835

Best COPY

Library Legislative Assembly
OCT 28 1907
VICTORIA, B. C.

8 Pages—Subscribe for The News, per month 50c

The Daily News

The Daily News Classified Ads. are Winners. Try one. per word 1c

VOL. 6 NELSON, B. C., TUESDAY, OCTOBER 22, 1907 NO. 157

Provincial Library.

Legislative Assembly
OCT 28 1907
B. C.

BREAK LOOSE

Attempted Gaol Escape at New Westminster

GUARD SEVERELY INJURED

JAPANESE QUESTION IS BEING SERIOUSLY TAKEN UP BY AUTHORITIES AT OTTAWA—SUBMISSION OF DAMAGE CLAIMS HAS BEEN MADE.

(Special to The Daily News)

Vancouver, Oct. 21.—George Stone and Tom Walker, two comrades of Bill Miner, in New Westminster penitentiary, made a dash for liberty on Saturday night and in their attempt severely wounded guard Imlah. The men were working in the stone quarry when Stone dealt the guard a heavy blow on the back of the head with a hammer, felling him to the floor where Walker attacked him further. The pair, followed by the others, made a break over the fence. Assistant warden Stewart came suddenly on the scene and fired at the fleeing men, bringing them to a stand. With the assistance of another convict they were captured and are now in solitary confinement.

A. Pottinger has been appointed supreme court registrar at Vancouver, vice A. E. Beck, whose resignation was today accepted by the provincial authorities.

K. Morikewa, Japanese consul at Vancouver, has applied to the home government for recall and will be replaced in December.

W. L. MacKenzie King this morning constituted a commission on the adjudication of the claims of the local Japanese for damages in the recent riot. Sworn testimony in all cases was demanded and the court will hold daily sessions until all are heard.

Mr. King stated that the Japanese immigration problem was considered a vital one by the Ottawa government, who were fully alive to the importance of the question. The ministers were giving the problem most careful attention and it was realized that the situation was serious and almost critical.

Vancouver, Oct. 21.—A desperate attempt to break jail was made at the penitentiary in New Westminster late on Saturday afternoon. The ringleaders were George Stone and L. W. Walker, former close companions of the notorious Bill Miner. Chief instructor Imlah narrowly escaped being murdered, and will have to remain in bed many days on account of his injuries. Shortly after 4 o'clock Stone approached Mr. Imlah from behind, and dealt him a fearful blow on the head with a hammer. Imlah fell prostrate to the floor and Walker, who had been standing near, attacked the prostrate man, and dealt him several blows with a piece of scantling. Imlah turned over and tried to crawl away, but was practically helpless. The two convicts, followed by the others, then made a break for the fence. A moment later assistant warden Stewart appeared and held them up with his drawn revolver. The desperate men were cowed, especially when another convict named Campbell, came to the assistance of the officers.

Stone and Walker were overpowered, and have been placed in solitary confinement. Mr. Imlah was severely injured but his life is now in no danger. Acting warden Dawson has not yet decided what he will do with the convicts.

The riot claims submitted to Ottawa by the Japanese number 56, and aggregate over $13,000. Damage to property is estimated at $2,405, and consequential loss due to interruption of business is placed at $11,120. The dominion government will probably settle the various claims as soon as they have been revised by Mr. King. Later, the city will no doubt be asked to adjust accounts with Ottawa. Mr. King, at least on this trip, will not deal with the claims of the Chinese residents. The adjustment of this matter, so far as the preliminaries are concerned, is now being dealt with by the British foreign office.

ST. EUGENE ARBITRATION.

Commission Adjourns Until Thursday—Evidence Taken.

The arbitration at Moyie between the St. Eugene miners and the Consolidated M. and S. company has been adjourned until Thursday morning next, owing to the three arbitrators having pressing engagements elsewhere.

During the initial session it looked as if a unanimous agreement might be reached without the taking of any evidence but finally it was decided to take some evidence as to costs of provisions, board, fuel, house rent, etc. at Moyie, and this was done on Saturday morning. Further evidence will be taken but an amicable settlement by consent is not unlikely in the end.

About 95 muckers who are now getting $3.25 are asking for an increase to $3.50; all surface men are asking for an increase of ten per cent; engineers want an increase of 50 cents a day and mill men want a raise from $3.75 to $4 a day. This is practically the scale being paid at Phoenix and this is what the employees of the company are contending for. The meetings are held in McGregor hall and are open to the public. So far every available seat is occupied during the sessions.

WHEAT SPECULATORS

Net Results to Date Favor the Bears and a Three Cent Drop Followed.

Minneapolis, Oct. 21.—The speculative fight in the wheat pit shows no signs of abating. The session ended in a debatable position but the net results are favorable to the bears. The loading bull element disposed of a portion of their big holdings under the opening excitement by strong cables. When the rumor was verified by the Chicago opening sales by the Patten crowd, there was generally a clean sweep of wheat and a three cent break followed. The foreigners took about all the wheat needed immediately on last week's decline and are now out of the market.

AMERICANS RELEASED.

(Special to The Daily News)

The Wallings Are However Requested to Leave Russia at Once.

St. Petersburg, Oct. 21.—The director of the secret police today informed United States Ambassador Schuyler, that Mr. and Mrs. Walling would be released, but to avoid further embarrassment they would be requested to leave Russia at once. It was intended to hold Miss Rose Stransky, but at the earnest request of and owing to the good offices of the ambassador, she and the Wallings were subsequently released.

PRINCE ALBERT ELECTION

Declaration Will be Made Tomorrow by Returning Officer

Prince Albert, Oct. 21—Returning officer F. C. Maguire has adjourned the declaration of the result of the Prince Albert bye-election until Wednesday next, a lapse of two days being required between the receipt of the last deputy returning officer's report on the proceedings of the revision court, and the opening of the ballots which have been allowed by the courts. The revision court finally closed Saturday morning, two cases only being left over from Friday night. Of the 39 challenged votes there was disagreement between the deputy returning officer and the magistrate in ten cases, and these will have to be decided by the returning officer.

NOT AT ALL PESSIMISTIC

SHAUGHNESSY ON THE GENERAL SITUATION

GREATLY PLEASED WITH WESTERN IRRIGATION WORK

Winnipeg, Oct. 21—This evening sir Thomas Shaughnessy and a party of C.P.R. directors left for Montreal after three weeks in the west. Sir Thomas denied that he knew anything about the projected line between the Thomson river northward to Edmonton. The more pressing work was the development of business along existing lines of the C.P.R.. In this respect the irrigation work along the line between Gleichen and Calgary had been very effective in attracting settlers and the country was rapidly becoming a land of small farms, where gardening and extensive agriculture was being done. The C.P.R. had receved enquiries from several capitalists about buying land to promote beet culture in this strip of land, with a view to building sugar factories.

The work of irrigation is entirely satisfactory to the company and will be continued eastward as fast as circumstances will warrant. The C. P. R. like other business institutions, is affected by the conditions of the money market but it has no reason to be pessimistic. Its revenues are steadily increasing and its expenditures for the purpose of improving the service are keeping pace with the increasing revenue.

Sir Thomas denied that there was any trouble in providing cars for the shipment of coal from the Rockies and their own mines were working full time at Anthracite. Altogether he considered the general situation most satisfactory and expressed his personal opinion that the money stringency could not be of long duration as it was only a reflex of existing conditions in other countries.

COMMITTED FOR TRIAL

Winnipeg Detective who Killed a Suspected Character, sent up

(Special to The Daily News)

Winnipeg, Oct. 21—Detective Smith was formally committed today to take his trial at the assizes by magistrate McMicken today and subsequently was released on own bail of $1000 and Boyce, carriage maker and Eddy of Massey-Harris, in $500 each. The feature of the evidence today was the statement by acting chief Munro, that there was neither warrant nor charge against Gans, but only suspicion.

IN WALL STREET

Mackenzie and Mann Playing a Leading Role in Game of Finance

(Special to The Daily News)

New York ,Oct. 21—A special says: Interesting statements are made in Wall street, regarding the forward movement in which Mackenzie and are the pioneers, their associates being interests affiliated with the Bank of Montreal, Scotland and Great Canadian Traction and Railways. A Wall street man says that while there might be a consolidation between the Hill and Mackenzie and Mann interests, Hill is more likely to sell to the Canadians than vice versa.

DISCOURAGE THE HINDU.

Ottawa, Oct. 21.—The government is forwarding a letter to the Indian office at Lonodn asking that representations be made to Bombay looking to the carrying out of Canada's request that all possible steps be taken to limit or discourage the immigration of Hindus to Canada.

HEAVY DEBTS

Winnipeg Improvements Are on a Big Scale

BOND SALE IS POSTPONED

MAYOR ASHDOWN RETURNING FROM VISIT TO LONDON REPORTS CONDITIONS ON MONEY MARKET THERE UNFAVORABLE FOR PRESENT LOAN.

Winnipeg, Oct. 21.—James H. Ashdown, mayor of Winnipeg, returned on Saturday after a visit to England, and is now in Toronto. The mayor has not been successful in placing the Winnipeg bonds, and stated that, as he explained before leaving, he did not go to England with the intention of forcing the bonds on the London market. He went there for the purpose of studying conditions on the money market, and he had come to the conclusion that the time was not ripe for a satisfactory sale at a reasonable rate. The mayor added that he had not even offered the bonds, but as a result of several informal talks with the leading financial men of Throgmorton street, he had come back convinced that it would be better to wait until the spring before attempting to place the bonds. Winnipeg could afford to wait until the present tightness of the money market lessened. When asked what would be his course of action if the rate went higher instead of falling, mayor Ashdown remarked that the present rate was unnaturally high. Of course if it were found necessary Winnipeg would have to pay the present rate, but he was of the opinion that before the time came for the actual disposition of the securities the market would be easier.

In view of the probability that $4,500,000 of city debentures will have to be carried over until next spring, the promotors of several money by-laws are beginning to fear that ratepayers will not approve of them. Already the expenditure actually authorized by law is as follows: Power plant $3,250,000, gas plant $600,000, Redwood bridge $200,000, local improvements $1,500,000; total $5,550,000. Funds for these have to be provided, and in addition the floating indebtedness of the city, represented in bank loans amounting to $3,942,755 on October 9. To this amount it is proposed to add another $740,000 as follows: Bathing station $100,000, Brown and Brant street bridge $240,000, play grounds $200,000, abattoirs and stock yards $100,000, conduits system $100,000; total $740,000.

When this list was shown to acting mayor Davidson he said the he was opposed to the submission of any money by-law at the forthcoming municipal elections for the reason that the city had enough on its hands at the present moment." But as far as I can learn, there are more money by-laws to come, he added. Discussing with him the way in which taxes were being paid he said that "the city was in good shape and no better indication of this could be quoted than the fact that during October so far, no less than $675,000 had been paid in taxes."

But although the people were paying their taxes prompaly he was of the opinion that the city debts should not be added to until the present situation was cleared up somewhat.

In addition to the large expenditures authorised, he said that they had $1,177,246 debentures coming due in December. To take care of these, and at the same time pay off the current indebtedness was sufficient for the time being and without the authorization of any further expenditures.

Probably the largest offertory ever taken in Winnipeg was that in Zion Methodist church on Sunday, when Missionary Day for the Christian missionary alliance was celebrated, the total being $7,000.

Active steps are to be inaugurated at once with a view to the organization of a new regiment of mounted rifles which is to be formed in eastern Manitoba. The headquarters are to be at Winnipeg where it is believed two squadrons will be organized. Morris, Morden and Portage are the other squadron's headquarters. So far, only the Portage squadron is organized.

BALLINGTON BOOTH

Sympathizes With His Father But is Opposed to Amalgamation

New York, Oct. 21—On learning of his father's illness in Chicago, general Ballington Booth of the Volunteers of America, sent the following telegram to general Booth: "Learning from the New York press of your presence and illness in Chicago, I desire, apart from all official differences to express my deep sympathy."

The reported amalgamation of the Salvation Army and the Volunteers of America, general Booth said today, are movements distinct in government, principle and organization and a policy of amalgamation cannot be considered.

MINING MAN DEAD

Victoria, Oct. 21—News has reached here of the death at Duncans this morning of Cleermont Livingstone, managing director of the Tyee Copper company of Mount Sicker. Mr. Livingstone was born in London, England and was formerly interested in the Rand mines. He came here in 1892 and shortly afterwards purchased a large interest in the Tyee Copper company. He was also managing director of the Vancouver Island Development company.

THE LID IS ON

The Mayor of Grand Forks Taking Radical Measures

(Special to The Daily News)

Grand Forks, Oct. 21—Mayor McIntosh, who was elected to the office of chief magistrate here a few days ago by acclamation, has the "lid" closed down tight in the city and is figuratively "sitting" on it. Gambling in all its forms has been abolished, even the slot machine and the shaking of dice for cigars is a thing of the past.

The city council has fixed Wednesday, the 23rd as nomination day for the election of an alderman to fill mayor McIntosh's former seat on te aldermanic board, and Saturday, the 26th inst. will be the election day should one be necessary. Among the names most prominently mentioned as likely candidates for this office are postmaster George Hull and ex-alderman Fred Cooper.

TO ATTEND THE SYNOD

Winnipeg, Oct. 21—Archbishop Matheson left last night for Toronto where he willl attend the meetings of the board of management of the missionary society of the Episcopal church in Canada. He will also attend the house of bishops and the general synod of the Episcopal church. The bishops of Calgary and Saskatchewan and archdeacons Lloyd and McKay will pass through the city this evening on their way to Toronto.

EX-M.P.P. DEAD.

Winnipeg, Oct. 21.—F. W. Colclough, ex-M.P.P. for Selkirk, died this morning. He was one of the best known of Manitoba politicians.

ADDRESS BY GALLIHER

ENJOYABLE FEATURE OF LIBERAL MEETING.

CONSTITUENCY IN GOOD SHAPE FOR NEXT CAMPAIGN.

The regular monthly meeting of the Nelson Liberal Association last evening proved unusually interesting, owing to the presence of "Big Bill" Galliher, who favored the meeting with an enjoyable address. Otherwise the meeting was devoted to routine business, E. Ferguson reporting on behalf of the delegates to the recent provincial liberal convention.

It was decided to invite Hon. Wm. Templeman, minister of inland revenue, to address a public meeting in this city on his way from Victoria to Ottawa and in the event of his being able to accept this invitation to request J. A. Macdonald, leader of the provincial liberal party, to be one of the speakers at this meeting.

In the course of his address to the meeting, W. A. Galliher, M.P., told of recent visits he had paid to various important sections of his big constituency. He has recently met the liberal associations and party friends in Revelstoke, Golden, Fernie and Cranbrook. At Revelstoke he was able to meet the lumbermen within the railway belt and the settlers on these lands and to discuss the proposed new regulations governing the settlement of timber lands. He found the lumbermen prepared to consider in a reasonable spirit changes proposed by the minister of the interior looking to the settlement of timber lands under conditions more favorable to settlers than have heretofore prevailed. The settlers also regarded favorably the proposed changes and a good understanding upon a vexatious question was arrived at. At Golden Mr. Galliher discussed the same matter with equally satisfactory results. At Fernie, Mr. Galliher encountered a very pleasant surprise. He was royally entertained by an enthusiastic and numerous Young Men's Liberal Association, as bright and energetic a body of young political workers as he had ever met. The young liberals of Fernie are out to redeem the constituency provincially and to make a good showing in the coming dominion campaign.

Friction that existed in the liberal ranks at the last provincial campaign has been smoothed away and the liberals of Fernie are now all in line prepared to put up a winning fight when the next opportunity arises. At Cranbrook, Mr. Galliher met with the reception that characterizes the liberals of that place. Cranbrook is a well-organized stronghold of liberalism. The boys are always in fighting trim and always ready to welcome the party standard bearers. Mr. Galliher does not anticipate a dominion general election before the late fall of next year at the earliest, but his few words of advice to be ready for the fray, were heartily applauded and will be acted upon.

For future monthly meetings of the Nelson Liberal Association special programs will be prepared, that work being entrusted to Dr. Arthur, E. Ferguson, and H. E. Douglas.

Liberals are requested to note carefully that the regular monthly meetings of the Association are to be held hereafter on the third Monday in every month in Miners' Union hall, the next meeting to take place on Monday, November 18th.

TO MEET NOV. 28.

Ottawa, Oct. 21.—It has been decided to summon parliament for November 28th.

FIRST FIGHT

Morocco's Rival Sultans in Deadly Struggle

ABDUL'S FORCES DEFEATED

IMPORTANT RESULTS FROM THE BATTLE—HAFID HAS GAINED MUCH PRESTIGE—FRENCH ARE AMBUSHED BY MOORS NEAR CASA BLANCA.

Tangier, Oct. 21.—The first conflict between the forces of the rival sultans Abdul Aziz and Mulai Hafid occurred on October 17 near Hattat, between Shawia and Mequines, according to reliable reports received here from Mazagan, with the result that a detachment of troops fighting with Mulai Hafid, the sultan of the south, consisting of eight regiments under Mulai Rachid, known as the first division, defeated the force of Abdul Aziz, the sultan of the north, and captured Caid Bushta Bardani, the commander-in-chief of all Abdul Aziz's forces in the field, who had with him eight pieces of modern artillery. The effect of the victory to the standing Mulai Hafid is incalculable.

During the night of October 17 some of Mulai Hafid's men made a third raid on the custom house at Mazagan and seized 100,000 cartridges and on the following night they made a fourth raid on the same place and captured 200,000 more cartridges. The first division of the imperial troops, consisting of 8,000 men, destined for Mogador, arrived at Tangier today. Communication with Mogador is interrupted.

Hafid is showing a strong hand in controlling certain Moorish sects, which are demanding the proclamation of a holy war to which he is opposed. Some of Raisuli's followers have deserted him and come to Tangier. The native report of the occurrence gives as a reason for the desertions that Raisuli, in retaliation for the French interference in the steps taken to secure the release of Caid sir Harry MacLean "intends to kill MacLean by inches."

The ambushing of a French reconnoitering party while proceeding yesterday from Casa Blanca in the direction of Tabbert resulted in the killing of Captain Jandri, and a private of the Chasseurs d' Afrique, and the wounding of six men. This has led to the resumption of hostilities on the part of the French troops commanded by general Drude.

The importance of the disturbances in the southern part of the empire is proved by the departure from here today of the French squadron. The warships are running south under full steam. They were mobilized by means of wireless telegraphy.

POWER PLANT TROUBLE

METING OF THE CITY COUNCIL LAST NIGHT

CITY WATER FLUME TO GO UNREPAIRED FOR PRESENT

The city council meeting last night was of much shorter duration than ordinarily, the chief matters discussed being the situation of the city's water supply and the condition of the city power plant.

There were present the mayor and all the aldermen. After the reading of the minutes of the previous meeting the report of the finance committe, involving the expenditure of $1500, was read and adopted.

The board of works recommended the expenditure of $200 on the Whitewater flume but could not recommend the expenditure of $230 for taking the sewer on Baker street to lot 9, block 4, where an income of $1 a year was the total derivable.

The city engineer explained that the Whitewater flume, supplying Cottonwood lake was broken in three places so that no water would pass through the flume into the lake. If a fire occurred the whole flume, if dry, would burn. As it was, with water in the flume, recent fire had burned down the flume, which was four feet wide and two feet deep. The repairs also included the dam on Cottonwood lake.

In the discussion which followed it was asserted that there was no likelihood of a shortage of water in the winter and that the dam had only been put in for power purposes, which were now filled by the electric plant. Hence the repairs were not recommended and the report was filed.

A letter was read from H. C. Bullis saying that the draught tube had shifted as it had not been braced as specified in the original plans.

Mayor Gillett said that he had since heard that the draught tube had entirely dropped out. It was absolutely false that the late city engineer had failed to brace the tube. The Allis-Chalmers company's experts had declared that the four feet of concrete in place would hold the draught tube. Moreover holes had been bored in the draught tube to hold it but high water had prevented further work. The draught tube was 14 feet long but one of four or five feet would be sufficient. The company had asked for six months to put in a new governor. That six months had elapsed and there was no word of a new governor. Instead the company's experts thought that the gates were too stiff and if the gates were taken out and ground down the present governor would work. It was time for the council to insist upon the company carrying out their contract, and he recommended the sending of a telegram to the company insisting upon the immediate finishing of their contract. This course was adopted by the council on the expiration given by the mayor.

With reference to the new pipe line being laid down to the shipyard the city engineer was instructed to run the connections to the street line. Mr. Lawrence recommended the placing of three hydrants, one at the shipyards, one near the school and one at the junction of Chatham street and Nelson avenue, the latter being the most populous portion of Fairview.

The mayor said there was a movement on foot in Fairview to get up a fire brigade.

Ald. Selous thought that the hydrant at the shipyard should be looked after by the shipyard itself.

The matter was laid over for consultation wth the gold commissioner.

Ald. Rose reported that the city electric light pole was situated so close to the Granite tramway that loaded buckets taking up supplies to the mine were dashed against it. The matter was referred to the electrical engineer for report.

J. F. McLeod applied for permission to have a candy stand on the corner of Ward and Baker streets but the council did not see its way to grant the concession. Ald. Annable said that he objected to even the 20,000 club having its building on the street, Ald. Hume coinciding, the mayor saying that the 20,000 club might donate its building to the city next year.

Ald. McMorris complained of the lack of light on Vernon street west of Stanley and also that brush was overhanging the sidewalk in various parts of the city. The city engineer explained that instructions had been given for the clearing up of these sidewalks.

Ald. Rose complained of the lack of light west of the Home hospital

The council then adjourned until Oct. 28 to consider the applications for the position of electrical engineer and to pass the monthly payroll.

KIPLINGS' PLEA.

Ottawa, Oct. 21.—A plea for men for workers in order to develop the national destiny of Canada was the theme of Rudyard Kipling at the Canadian club luncheon this afternoon. Over three hundred sat down to the meal, which was served in the railway committee room of the house.

CONDITION OF CROPS

ESTIMATED WHEAT OUTPUT PLACED AT 75,000,000 BUSHELS

SHIPMENTS SHOW FALLING OFF TO DATE

Winnipeg, Oct. 21—H. C. Pollock, manager of the flour department, Chicago, and H. T. G. Denne, manager for Canada of the Quaker Oats company, have returned from an extended trip through Saskatchewan and Alberta, where they were looking into the conditions of the crops. They give it as their opinion that there will be 75 million bushels of wheat in the west this year and of this 45 million bushels will grade No. 3 Northern or better.

The receipts of wheat on Saturday were 429,000 bushels and other grains 128,000. From Sept. 1 the receipts were: Wheat, 7,119,000 bushels and 1,103,000 bushels other grains. There is a great faling off in shipments as compared with last year.

The grain standard board will meet for the first time in 1907 on Wednesday morning.

IRISH POLITICS.

Dillon Back in Harness and O'Brien Willing to Return to the Party.

Dublin, Oct. 21.—John Dillon, member of parliament for east Mayo, who took up his political activities again ten days ago, continues to support John E. Redmond, the leader of the Irish party, and his colleagues. William O'Brient, member of parliament for Cork, speaking yesterday, indicated his desire to return to the party in order to influence the decisions during the next session of the house of commons on the question of land purchase. Mr. O'Brien said he was ready to accept Mr. Redmond's leadership and the party pledge if the pledge was either made more stringent or allowed greater latitude for individual politics. The archbishop of Cassel and the bishop of Dromore, have written letters declaring their adhesion to Mr. Redmond's policy.

RATEPAYERS APPROVE.

Montreal, Oct. 21.—The ratepayers of Lachine today by a vote of 228 to 21, ratified the action of the town council in voting a bonus of $50,000 in cash exemptions from taxes for 20 years to the Imperial Locomotive company of London, England, which concern proposes to establish a locomotive plant in the town at a cost of $3,000,000 and which will furnish employment to several thousand men.

BRAKEMAN KILLED

Medicine Hat, Oct. 21—C.P.R. brakeman Bowmis, was caught between the bumpers of a stock train which was shunting in the yards here on Saturday and received injuries from which he died a few hours later. He resided in Calgary and his wife arrived from that city on aSturday night but he had expired before she reached the hospital.

DEPORTING LUNATICS.

Toronto, Oct. 21.—At the request of the provincial asylum department, W. D. Scott, dominion superintendent of immigration, has completed arrangements for the deportation of eleven lunatics who have been in Canada less than two years. Of the eleven, one will be sent back to the United States and others to England and Scotland.

SUNDAY WORK

Chinese in the Transvaal Want a Holiday

SHOT DOWN AS MUTINEERS

BARRICADE THEMSELVES IN THE OFFICE OF THE COMPANY AND ARE DISPERSED BY POLICE—ONE MAN KILLED AND NINETEEN WOUNDED.

Johannesburg, Oct. 21.—The Chinese laborers at New Modderfontein mutinied last night and had to be dispersed by the police. The Chinese barricaded themselves and then destroyed the office. When the police appeared on the scene they were vigorously stoned. They were finally obliged to open fire on the mutineers with shot guns but they fired low, and only one Chinaman was killed. Nineteen were wounded and many were arrested.

The trouble is alleged to have arisen because the labor agitators have been assuring the Chinese that they were not obliged to work on Sundays.

THE SESSION'S PROGRAM

Estimates are in Hand and the Budget is Looked for

Ottawa, Oct. 21 — The sessonal program has not yet been mapped out. All the departments have been asked to have their reports ready for presentation to the house when it meets, or very soon after. The estimates are in hand and the budget may be expected before the Christmas holidays.

Nothing definite is heard in regard to the insurance legislation on the report of the commission received last session. Mr. Oliver announced some time ago that he was to proceed with his land bill. Legislation may also be looked for in connection with the extension of the Manitoba boundaries. There is not likely to be very much legislation from the government. Of course, there will be a grist of railway legislation and especially from Western Canada. As the opposition expects an appeal to the people before another session comes around, they will endeavor to make all the political capital possible before prorogation.

FOR AMERICA'S CUP

Swedish Chalenge will not be Accepted Except for 90-Footer

Stockholm, Oct. 21—The secretary of Sweden at Washington, A. Ekengden, cabled to the Royal Swedish yacht club today to the effect that the New York yacht club certainly would not accept a challenge from them for the America s'cup with a 70-footer. Contrary to expectations not enough money has yet been subscribed to provide for building a 90-footer, but the board of directors of the Royal Swedish yacht club, after a three hour session today, deferred the question of a challenge for the America's cup to an extraordinary meeting of all the members of the club, which has been called for Oct. 30. In the meantime a subscription list, which is headed by the crown prince Gustavus Adolphus, is being circulated.

EDITOR LOCKED UP

Asselin Now Behind the Bars at Quebec—What Will he Do?

Montreal, Oct. 21—Olivier Asselin, editor of Le Nationaliste of Montreal, accused of criminally libelling Hon. Jean Prevost, and who failed to appear when his case was called at the last session of the court of king's bench in Quebec, a bench warrant being issued for his arrest, was taken into custody this evening under that document at his residence in Montreal by detectives Sylvain and Brosseau of Quebec, leaving later for the ancient capital. Asselin's case has been put over until the next term of the court and there is some curiosity as to what will happen to him in the meantime.

ANOTHER QUAKE.

Washington, Oct. 21.—The weather bureau today announced that its instrument recorded an earthquake beginning at 11 o'clock last night and lasting until early this morning and that its origin may have been at a point east of Australia in the southern Indian ocean. It is believed to have been of considerable intensity at its origin.

MACLEOD'S EXPENDITURE

Macleod, Oct. 21—The sum of $175,000 was spent in Macleod this year in the erection spent in Macleod this year in the erection of buldings. The most important of these were the Hudson's Bay stores, $50,000; the Empire hotel, $25,000; C. J. Reach, $14,000; Chow Sam, $8000 and C.P.R. improvements $12,000.

SHOT HIS SON

Prince Albert, Oct. 21—George Barrett, a homesteader from Big lake, north of Prince Albert, is under arrest at the police barracks, charged with shooting his seven year old son. It appears that Barrett and his wife were quarrelling when the boy interfered and this so enraged the father that he picked up a revolver and shot the lad three times.

JAPS MEAN BUSINESS.

Yokohama, Oct. 21.—With great patriotic demonstrations, in which thousands of Japanese participated, the new war ship Kurma was launched today. The emperor attended the ceremony.

The Hudson's Bay Stores

TODAY'S ARRIVALS

Huntley & Palmer's Biscuits

direct from England.

Christie Brown's Biscuits

from Toronto.

Nothing more toothsome than these new, fresh and crisp dainties.

We are also unloading a

A Car of White Potatoes

of the very best quality—clean skinned and mealy.

Purchase your Winter supply NOW
PRICES right by the ton or sack

Imperial Bank of Canada

HEAD OFFICE, TORONTO

CAPITAL AUTHORIZED.....$10,000,000

CAPITAL PAID UP .....$ 4,830,000 REST .....$ 4,830,000

D. R. WILKIE, President. HON. ROBT. JAFFRAY, Vice-President.

Branches in British Columbia

ARROWHEAD, GOLDEN, NELSON, REVELSTOKE, CRANBROOK, VANCOUVER VICTORIA.

SAVINGS DEPARTMENT

Interest allowed on deposits from date of deposit and credited quarterly.

Nelson Branch J. M. Lay, Manager

The Canadian Bank of Commerce

CAPITAL PAID UP .....$10,000,000 REST $6,000,000

HEAD OFFICE, TORONTO

B. E. WALKER, President ALEX. LAIRD, General Manager

BRANCHES THROUGHOUT CANADA AND IN THE UNITED STATES AND ENGLAND.

A general banking business transacted. Accounts may be opened and conducted by mail with all branches of this bank.

SAVINGS BANK DEPARTMENT

Deposits of $1 and upwards received; interest allowed at current rates and paid quarterly. The depositor is subject to no delay whatever in the withdrawal of the whole or any portion of the deposit.

J. L. Buchan, Manager. Nelson Branch

BANK of MONTREAL

ESTABLISHED 1817

CAPITAL, ALL PAID UP .....$14,400,000 REST $11,000,000

HEAD OFFICE, MONTREAL

Rt. Hon. Lord Strathcona and Mount Royal, G. C. M. G. Hon. President.
Hon. Sir George Drummond, K.C.M.G., President.
E. S. Clouston, Vice-President and General Manager.

Branches in British Columbia

Armstrong, Enderby, Greenwood, Kelowna, Nelson, New Denver, Nicola, New Westminster, Rossland, Summerland, Vancouver, Vernon, Victoria, Chilliwack.

Nelson Branch: L.B. DeVeber, Manager

B. B. MIGHTON & CO.

MINING & INVESTMENT BROKERS

Tower 1082. NELSON, B. C. Phone 110

Will Buy		Will Sell	
1000 Alberta Coal, pooled	$ .30	100 B. C. Copper	4.50
5000 Canadian Gold Fields Synd.	.04½	2000 Cariboo McKinney	.04
500 Canadian Marconi	1.25	100 Diamond Copper	2.25
10 Consolidated Smelters	95.00	500 Diamond Vale Coal	.15½
2000 International Coal	90.00	200 English Marconi	8.00
4000 North Star	Offer	1000 International Coal (pooled)	Bid
5000 Virginia (Ross)	.02¾	2000 Rambler Cariboo	.23¾
1000 Telkwa Mines	Offer	5000 Sullivan	.07½

The Daily News.

Published at Nelson Every Morning Except Monday, by F. J. DEANE

SUBSCRIPTION RATES

Daily, per year, by mail $6.00
Daily, per month, by carrier ..... .50
All Subscriptions Payable in Advance.

TYPOGRAPHICAL UNION LABEL NELSON, B.C.

A. B. AYLESWORTH.

Hon. A. B. Aylesworth, minister of justice, is under daily treatment by one of the leading Canadian ear specialists for a sudden attack of deafness. Mr. Aylesworth is satisfied the trouble will be cured, in fact he is already on the road to recovery, but it will be several weeks, under the most favorable circumstances, before his hearing will be completely restored.

Mr. Aylesworth has issued a statement to the effect that he has no present intention of retiring from public life, but if the expected recovery of his hearing be not realized in due time, he will resign from office. For years Mr. Aylesworth has suffered from aural ailments. Physicians say his trouble is chronic and that little hope can be held out for lasting improvement.

Since his entry into public life at the urgent request of sir Wilfrid Laurier, Mr. Aylesworth has been an indefatigable worker. He has not only given constant care to the department over which he presides, but he has thrown himself into the party battles with an enthusiasm and a vigor that would have done credit to a much younger man.

A man of the very highest legal attainments, enjoying a large and lucrative practice, Mr. Aylesworth made no inconsiderable sacrifice when he responded to his leader's call to enter into active political life. But from the outset of his new career Mr. Aylesworth has shown no disposition to look back or to consider his personal interests. In the house and on the public platform he has been in the forefront of the battle, ever ready to uphold the liberal banner and swift and sure in his onslaughts upon the enemy. Mr. Aylesworth's reputation for honorable dealing in public, as in private affairs, cannot be questioned. He has a profound contempt for the petty crookednesses that unfortunately are so much in evidence in politics and his severe denunciation of everything that savors of humbug and double-dealing have gained for him the relentless hatred of the small fry of the tory party. He has been the worst abused man in the liberal party for some months past, primarily because of his masterly exposure of the Foster trust fund manipulations and other kindred doubtful dealings of conservative meembers of parliament, who had been delighting in scandal mongering at the expense of ministers of the crown.

If it prove necessary for Mr. Aylesworth to retire from public life not only the liberaly party, but the whole country will suffer a severe loss. Men of the stamp of Mr. Aylesworth are too rare in our public life today for the loss of even one of them to be regarded as other than a serious injury to the national well-being.

EDITORIAL NOTES.

Under the caption, "A crop that can challenge the world," the Lethbridge News says: "Southern Alberta can challenge the world to beat her crop this year. It is a record-breaker.

"For three weeks we have had almost ideal weather, the temperature running from 40 to 50 above at night and 60 to 70 above in the day time, with but little wind or rain. As a result despite the untimely snow that fell about a month ago, the crop has been saved in splendid order.

"And what a crop!

"The best yields that ever Manitoba or Dakota ever had averaged about 30 bushels per acre for the whole. A quarter section that averaged 45 bushels on the whole was nothing phenomenal. If you told its owner of yields one third heavier,—60 bushels per acre,—he would not believe you.

"Yet this year in southern Alberta, Mr. Jelic of Magrath, has 458 acres averaging 55 bushels, and we have ceased to be surprised at yields of 60 bushels to the acre on smaller areas of ten or twenty acres. There have been so many of them.

"So good an authority as Mr. Geo. Heathershaw estimates the average for the whole of the southern winter wheat country at 45 bushels per acre.

"If any part of North America has beaten this record for the whole of so large a territory, let us hear of it."

The governor general paid a visit last week to Trinity college school, Port Hope, and in addressing the boys expressed his delight with everything he had seen in connection with the school. When he looked around, he said, he really felt he was back in Harrow once more. So far as he had been able to see, Trinity was a typical English public school, and he was a believer in the part which English public school boys played in the history of the British empire.

The British public school boy was often pretty narrow-minded, often a little conceited, sometimes well satisfied with himself, and often was lacking in intellectual interest. But in almost every instance the English public school boy was a gentleman, with common sense and good humor. The word gentleman had only one meaning, and that was gentle man. The finest gentleman he had ever known was a working miner in England, whose gentleness, absolute fairness, instinctive horror of anything underhand or mean or anything that was not the strictest fair play, gave him a character which enabled him to rise to the position of cabinet minister. Love of fair play—that was the ray which every boy could contribute to the Canadian sun. He had been shocked sometimes at the conspicuous disregard for fair play in sports, and he urged the boys of Trinity school to give no countenance to those who did not play the game fair. If the sports of Canada were not quite straight or fair they might be certain that there was something rotten in the character of Canada.

GEN. BOOTH IS BETTER.

Chicago, Oct. 21.—The condition of general Wm. Booth of the Salvation army remained unchanged yesterday. A consultation of several physicians was held and Dr. Oscar Cleff announced that unless unexpected complications arose general Booth would be able to continue his trip in about a week.

New York, Oct. 21.—It was said at the national headquarters of the Salvation Army here today that the latest despatch from commissioner Geo. A. Kilby, the western territorial commander at whose home in Chicago general Booth, the aged world's head of the organization is being cared for by physicians, stated that general Booth was suffering from a severe chill, but that no serious developments were anticipated. The illness of general Booth, it was said would mean the postponement of several of his meetings in various cities for the present but it was hoped he would be able to resume his tour by next Sunday.

Minard's Liniment Cures Dandruff.

A Snap

FIVE ACRES OF FIRST CLASS, WELL WATERED LAND ON GRANITE ROAD, ONE MILE FROM NELSON. ONE ACRE CLEARED AND PLANTED IN FRUIT TREES.

Price $1250

1-2 Cash.

FOR PARTICULARS APPLY TO

PROCTER & BLACKWOOD

NO MAN

Is really well dressed, unless the clothes he wears seem peculiar to him, just as his motions and manners are.

Cloth must also be considered. We have the largest stock in British Columbia to select from, and you can find almost anything you want.

Call in and see for yourself.

Taylor & McQuarrie Mens' Tailors

Fine Leather Goods

We are making a very handsome display in our window, of some of the new things we have just received in Handbags, Purses, Cigar Cases, Portfolios, etc., etc.

The productions this year are richer and more beautiful than ever.

Our Stock makes a particularly attractive showing.

It is not too soon to be thinking about Christmas, and making a mental note of where the finest goods, and the largest variety are to be found.

W. G. THOMSON Bookseller and Stationer
Baker Street, Nelson Phone 94

A SENSIBLE MERCHANT.

Bear Island, Aug. 26, 1903.
Minard's Liniment Co., Limited.

Dear Sirs,—Your traveller is here today and we are getting a large quantity of your MINARD'S LINIMENT. We find it the best Liniment in the market, making no exception. We have been in business 13 years and have handled all kinds, but have dropped them all but your's; that sells itself; the others have to be pushed to get rid of .

M. A. HAGERMAN.

"Dr. A Corsets

Modelled upon scientific principles a series of curves of grace and elegance is comprised in every pair of D. & A. Corsets. You can buy a "D. & A." at various intermediate prices ranging from $1.00 to $5.00. Are Fashionable Models.

North East Corner

Hoover and Josephine Sts.

Two-story House, rents for $20.50 a month.

You can buy it for $2.400.

Beautiful lots; good house; fine view of Kootenay lake.

Easy Terms—$300 Cash; balance $25.00 per month.

APPLY TO

TOYE & CO.

FRUIT, LAND, REAL ESTATE
Phone 254
BAKER ST., NELSON.

Sherman's Opera House

Two Nights Commencing

Thursday, Oct. 24th

New York's latest Melo-dramatic Success

A Texas Ranger

A picturesque tale of the Panhandle Country
Original New York Cast

Prices—50c, 75c, $1.00.
Sale at Rutherford's.

ONE WEEK ONE WEEK

Commencing

Monday, Oct. 28

The

GEO B. HOWARD CO.

In a special Repertoire

Opening Monday evening in

"Christopher, Jun."

Popular Prices—75, 50, 25c.
Seat sale at Rutherford's Sat.

NELSON LAND DISTRICT, DISTRICT OF WEST KOOTENAY

TAKE NOTICE that Mary L. Ross, married woman of Ymir, B.C., and Jonathan Davis, hotelkeeper, of Ymir, B.C., intend to apply for permission to purchase the following described land:

Commencing at a post planted 40 chains east of the N.F.S. right of way, on the south boundary line of the railway grant, block 1236 and joining S. N. Ross' northeast corner post, marked "Mary L. Ross and Jonathan Davis' northwest corner post," running thence 60 chains east; thence 80 chains south; thence 60 chains west; thence 20 chains north to A. B. Buckworth's southwest corner post; thence 20 chains east to A. B. Buckworth's southeast corner post; thence 40 chains north to A. B. Buckworth's northeast corner post; thence 20 chains west to A. B. Buckworth's northwest corner post; thence 20 chains north to place of commencement, containing 400 acres more or less.

Dated July 29, 1907.

MARY L. ROSS.
JONATHAN DAVIS.
U. S. T. ROSS, Agent.

NELSON LAND DISTRICT, DISTRICT OF WEST KOOTENAY.

TAKE NOTICE that Emily Wenmoth, of Hayfield, England, occupation, farmer, intends to apply for permission to purchase the following described land:

Commencing at a post planted on the north boundary, and 20 chains from the N.W. corner post of lot 7740, Pend d'Oreille river, B.C., thence 40 chains north; thence west 40 chains; thence south 40 chains; thence east 40 chains to point of commencement, and containing 160 acres, more or less.

EMILY WENMOTH.
A. G. LANG, Agent.

Dated 15th June, 1907.

TAKE NOTICE that Linnie Buckworth, of Ymir, B.C., married woman, intends to apply for permission to purchase the following described land:

Commencing at a post planted at the northwest corner of S. N. Ross' purchase, lot 8383, near Beaver Falls bridge, Nelson and Fort Sheppard railway, thence south 80 chains along the west boundary of lot 8383; thence west 55 chains, more or less, to the east boundary of N. and F. S. right of way; thence following east boundary of right of way to point of commencement, containing 220 acres, more or less.

LINNIE BUCKWORTH
A. B. BUCKWORTH, Agent.

Dated Aug. 3, 1907.

Have a Look at Our Swastika Pins

We have them from 25c up.

J. J. WALKER

HAMILTON WINNIPEG

LOGGING SUPPLIES

Our stock of supplies for the Lumberman is complete

Axes, Saws, Spikes, Peavies, Cant Hooks, Bar Iron, Chain, Cordage, Etc., Etc.

Wood-Vallance Hardware Co., Limited

NELSON, B. C.

TORONTO VANCOUVER

THE BEST for THE WEST

A Weekly Newspaper for the Home

The Western Homestead

The Newspaper of the Great Canadian West

See You Get It!

5c a Copy $1.00 a Year

Publishing Office, Dominion Building, Calgary.

THE BEST for THE WEST

Agents write for terms

MOTORS

We have in stock for immediate shipment a complete line of motors from 1 to 30 Horse Power

Allis-Chalmers-Bullock Co.

SHARP & IRVINE CO.

BROKERS

108 WALL STREET SPOKANE, WASH.

We Wish to Buy

100 to 1000 Alberta Coal, old stock	$3.00	1000 to 5000 International Coal, pooled	.85
1000 to 5000 Alberta Coal, pooled	Offer	5 to 20 Cons. Smelters	90.00
100 to 2000 International Coal	.89	50 to 200 Canadian Marconi	1.20

We Wish to Sell

500 to 2000 Alberta Coal and Coke	Bid	1 to 10 Granby	92.00
500 to 2000 B. C. Amalgamated Coal	Bid	1000 to 2000 Holden Gold	.12½
20 to 200 B. C. Copper	Market	1000 to 2000 Invincible Rail Joint	Bid
100 to 200 Bidwell Cold Motor	$ .30	100 to 1000 International Coal	.95
1000 to 3000 Cariboo-McKinney	.4	100 to 400 Kendall, Montana	1.25
1000 to 2000 California, B.C.	.6	1000 to 5000 La France, B.C.	.7½
900 to 2000 California and N.Y. Oil	.25	1000 to 4000 Nicola Coal Mines	.5
50 to 200 Dominion Copper	2.50	1000 to 5000 Panhandle Smelter	.6
76 Dominon Copper	2.10	500 to 2000 Rambler	.24
1000 to 2000 Diamond Vale Coal	.16	500 to 2000 Royal Collieries	.25
1000 to 2000 Denoro Mines	.8	500 to 2000 Sullivan	.8
500 to 2000 Galbraith Coal	.27		

Buy Coal Stocks

More money has been made from investments in coal stocks than from any other class of investments. We believe any of our clients purchasing either Galbraith, Royal Collieries or Alberta Coal and Coke at present prices will make handsome profits during the next six months.

Royal Collieries, Ltd.

This is a new stock which we have just put on the market and is worthy of the closest investigation by prospective investors. The property is controlled by Mr. A. C. Flumerfelt and H. N. Galer and associates.

At 25 Cents Per Share

The Royal Collieries property is situated near Lethbridge, Alberta and aggregate more than 6000 acres, adjoining the famous Galt Coal Mine, which has shipped steadily for twenty years and has earned enormous profits. The Royal ground is underlaid with a four foot seam of splendid domestic coal that mines in bright clean blocks such as the bulk consumers demand in coal for household purposes. The company is already shipping from the Barnes mine which forms part of the Royal Collieries.

The Royal shares promise to return large profits and to advance rapidly. For further information write us. Write for our booklett describing a few of the best coal companies operating in the famous Crow's Nest Pass district.

THE MATTER OF SELECTION

The average tailor shows a few patterns at a price. In

"Progress Brand" Clothing

you have unrestricted choice of ALL that is new and good and stylish. The most exacting man can easily be satisfied with such generous assortments as "Progress Brand" provides.

Suits and Overcoats to fit all men, and suit all tastes. LOOK FOR LABEL THAT PROTECTS. 109

J. H. WALLACE

Tooke

COLLARS

The material used to make Iron Frame Brand Tooke Collars is an exclusive brand of fine, evenly woven Irish Linen, made specially.

Absolute accuracy is necessary in making each part of a collar so that it will fit perfectly.

All Tooke Collars are made by experienced specialists, only a very small part of a collar being made by each one.

The "Anglo," illustrated, an Iron Frame Brand collar, is especially suitable for dress and semi-dress occasions. Sizes 14 to 18, heights 2, 2¼, 2½ and 2¾. Price 20c. each—3 for 50c. 7

TOOKE BROTHERS, LIMITED - - MONTREAL.

MOET & CHANDON

The King of Champagnes

By the divine right of quality.

Sole Agents for Canada and Alaska

JOHN ROBERTSON & SON, LIMITED MONTREAL

B. A. ISAAC R. W. HINTON

NELSON IRON WORKS

Engineers and Contractors, Founders and Machinists

Corner of Hall and Front Streets.

The following material always in stock:

PUMPS	STEEL	WILFLEY TABLES
VALVES (¼ to 6 in.)	SHAFTING	SPROCKET CHAINS
BELTING (Gripoil)	SHOES AND DIES	DRY BATTERIES

NELSON B. C. P. O. Box 1059

My Fall Stock Is Complete

AND COMPRISES

The latest shades of Fancy Worsted Suitings in checks, stripes and plaids.

Striped trousering—the finest I have ever shown.

Overcoating in black, blue and brown Beavers and Meltons.

N. B.—These are the finest goods ever imported to Nelson and are direct from England. Call and see them.

JOHN T. PIERRE
MERCHANT TAILOR,
Baker Street. Opposite Queens Hotel.

FOR SALE

A 50-FOOT CORNER LOT FOR

$700

FOR A RESIDENCE THIS IS THE BEST SITE IN THE CITY.

GEO. G. McLAREN,
Opposite Queen's Hotel. Baker St.

EXPORTS AND IMPORTS

FIGURES FOR SIX MONTHS UP TO OCTOBER 1.

MOVEMENTS OF MINISTERS IN ONTARIO.

Ottawa, Oct 21.—The foreign trade for six months to October 1 amounted to $332,661,155 an increase of $32,156,421 over the same period year ago. The import trade, exclusive of coin and bullion, maounted to $191,150,720, an increase of $21,689,608. The export trade exclusive if coin and bullion amounted to $132,794,438, an increase of $3,212,938. Imports of coin and bullion amounted to $3,332,282 and the exports to $5,395,715. The customs revenue for the six months totalled $31,051,801, an increase of $5,655,240 over last year.

Sir Frederick Borden left this morning for Belleville, where he lays the corner stone of the new drill hall. He goes to Hamilton tomorrow to attend the unveiling of the monument at Stony Creek.

Hon. G. P. Graham goes to Arthur tonight to take part in the nomination in North Wellington tomorrow. He will take part in the East Northumberland campaign at Cobourg on Thursday.

The Trade and Commerce department advised by lord Strathcona, urges coaches and carriage builders to make an exhibit of light carriages and buggies at the Franco-British exhibition in London next year.

The international horse and the Olympic games will be held at the same time.

The labor department has been advised that the dispute between the miners and the coal company at Hosmer has been satisfactorily settled.

The striking miners at Spring Hill, N. S., have notified the department that they will return to work this week if the new board of conciliation under the Lemieux Act is appointed to investigate the rates for local stone work, which is in dispute still. The department has replied that a new board will be appointed after the men return to work, provided it is found that the issues involved are not identical with those already considered and on which award has been made.

Hon. Adolphe Lemieux expects to be absent in Japan for six months. He will return to Canada via England.

There was an informal luncheon and dinner yesterday at the government house in honor of Rudyard Kipling, sir Wilfrid and lady Laurier, sir Charles and lady Fitzpatrick and mayor Cazgrain and Mrs. Casgrain were invited.

Minard's Liniment Relieves Neuralgia

A TEXAS RANGER.

The most successful of all the Western melo-dramas, dealing with cowboy life, which are so much in vogue at the present time, is "A Texas Ranger," which will be seen in this city for the first time on Thursday evening next, at the opera house.

The story of the play deals with the life of a cow-puncher named Jack Dallam, who has about as many thrilling adventures during the two and a half hours that the play runs as many people crowd into lifetime.

The comedy element has not been overlooked, and the characters of "Dannray Dalvina Dalrymple" and "Wildcat" are screams all the time they are on the stage.

A CERTAIN CURE FOR CROUP—USED FOR TEN YEARS WITHOUT A FAILURE.

Mr. W. C. Bott, a Star City, Ind., hardware merchant, is enthusiastic in his praise of Chamberlain's Cough Remedy. His children had all been subject to croup and he has used this remedy for the past ten years, and though they much feared the croup, his wife and he always felt safe upon retiring when a bottle of Chamberlain's Cough Remedy was in the house. His oldest child was subject to severe attacks of croup, but this remedy never failed to effect a speedy cure. He has recommended it to friends and neighbors and all who have used it say that it is unequalled for croup and whooping cough. For sale by all druggists and dealers.

READ THESE STORIES.

"Flowers Cure Insanity," "A Palace of Mystery and Romance," "Late Tragedies of Monte Carlo," "Deserts Beauty to Marry Ugliness," "Corsets Are Going Out of Style." They will be printed and extravagantly illustrated in next Sunday's New York World. The Biggest and Best Sunday Newspaper on Earth.

"Baby's Own" Soap

—keeps its delicate fragance to the very last fragment, and it is so well made that it will wear to the thinnest wafer.

Albert Soaps Ltd. Mfrs., Montreal.

Beware of imitations and substitutes. 3-07

DOES THIS INTEREST YOU?

A prominent physician, famous for his success in the treatment of kidney and bladder diseases, attributes a great deal of his success to the following simple vegetable prescription:—

One ounce Fluid Extract Dandelion;

One ounce Compound Salatone;

Four ounces Compound Syrup Sarsaparilla;

Mix, shake well, and take in teaspoonful doses after each meal and again at bedtime.

Your druggist can supply the ingredients, and the mixture can be prepared at home at very little expense.

This, the doctor says, acts directly on the kidneys, assisting them to filter the poisons from the blood and expel same in the urine, at the same time restoring the kidneys to healthy, normal action.

We feel that a great many readers will be pleased to learn of this simple prescription, and knowing the ability of the physician whose formula it is, we do not hesitate to recommend it to any sufferer.

The Burlington's Diverse Routes

In planning your trip, you don't want to be confined to one gateway. If your ticket reads "Burlington," your route may be

Via St Paul,

the Mississippi River Scenic way, three trains daily, or

Via Billings

the direct way to the Southeast with complete trains all the way through or

Via Denver

and either the Billings direct way, or else through Scenic Colorado.

Get hold of a Burlington folder; the map shows what a desirable portion of the through route the Burlington trunk lines form. An intelligent inquiry by you as to the Burlington routes and services will add to the comfort of your journey east or southeast.

Let me help you.

Burlington Route

A. B. JACKSON
Trav. Pass. Agent.
610 Riverside Avenue
Spokane, Wash.

IT WILL PAY YOU

TO BUY

Vancouver City Lots

At the Price and Terms We Are Offering

Price: $150; $10 Cash, $10 per Month

Why?

BECAUSE they are offered away below the market value of these lots today in order to make a prompt sale of this block. They will double in value They are level in good locality. Car-line will soon be running by this block; now within five minutes walk; 5-cent fare to any part of city

That they are as good value as we say is demonstrated by the rapid manner they are being sold. You want to investigate now

80 Lots Sold In 18 Days

Your Money Back If Not As Represented
Plans and Further Particulars can be seen at

TOYE & COMPANY

Real Estate

POSTOFFICE BOX 51 - NELSON, BRITISH COLUMBIA

TIMBER NOTICES

NELSON LAND DISTRICT, DISTRICT OF WEST KOOTENAY

TAKE NOTIEC that James Thomas Burgess of Kitchener, B.C., occupation, railway agent, intends to apply for a special timber license over the following described lands:

No. 1—Commencing at a post planted at the southwest corner of timber license 8546, thence west 80 chains; thence south 80 chains; thence east 80 chains; thence north 80 chains to the point of commmencement and containing 640 acres, more or less

JAMES THOMAS BURGESS
JOHN WILLIAM COLBURN, Agt.
Dated July 22, 1907.

No. 2—Commencing at a post planted at the southeast boundary of application No. 1, thence east 80 chains; thence north 80 chains; thence west 80 chains; thence south 80 chains to the point commencement, and containing 640 acres more or les.

JAMES THOMAS BURGESS.
JOHN WILLIAM COLBURN, Agt.
Dated July 22, 1907.

NOTICE is hereby given that 30 days after date I intend to apply to the Chief Commissioner of Lands and Works at Victoria, B.C., for a special license to cut and carry away timber from the following described lands:

No. 1—Commencing at a post planted on the east boundary of block 5817 and marked "C.S. northwest corner post, limit No. 1," on the west side of Deer creek, running as follows: 80 chains south; thence 80 chains east; thence 80 chains north; thence 80 chains west to point of commencement.

No. 2—Commencing at a post planted at the northwest corner of C.S. No. 1 limit, marked "C.S. S.W. corner post," thence 80 chains north; thence 80 chains east; thence 80 chains south; thence 80 chains west to point of comment.

No. 3—Commencing at a post planted on the northern boundary of C.S. limit No. 2, marked "C.S. S.W. corner," thence north 80 chains; thence east 80 chains; thence south 80 chains; thence west 80 chains, to point of commencement.

No. 4—Commencing at a post planted on the northern boundary of C.S. limit No. 3, marked "C.S. S.W. corner," thence 80 chains north; thence 80 chains east; thence 80 chains south; thence 80 chains west, to point of commencement.

No. 5—Commencing at a post planted on the northern boundary of C.S. limit No. 4, marked "C.S. S.W. corner," thence 80 chains north; thence 80 chains east; thence 80 chains south; thence 80 chains west to point of commencement.

No. 6—Commencing at a post planted at the southeast corner of C.S. limit No. 5, marked "C.S. S.W. corner," thence 80 chains east; thence 80 chains north; thence 80 chains west; thence 80 chains south, to point of commencement.

Dated March 27, 1907.

CHARLES SCHWARTZENHAUER.

CITY PROPERTY

Revised List

Two of the list published Wednesday are GONE

1. 8-ROOM ALL MODERN HOUSE ONLY TWO BLOOKS FROM CENTRE OF CITY IN SPLENDID RESIDENTIAL DISTRICT. GAS AND ELECTRIC LIGHTS THROUGHOUT HOUSE; FURNACE, STONE FOUNDATION; *BEAUTIFULLY LAID OUT AND FINISHED. FOR ONE WHO WANTS SOMETHING PARTICULARLY* FINE, WE OFFER THIS. $3,700—ONE-HALF CASH.

2. 7-ROOM HOUSE ON STANLEY STREET, CLOSE IN; NEEDS FIXING UP A LITTLE, BUT A GOOD BUY FOR THE MONEY. $1,550—TERMS.

3. 7-ROOM, ALL MODERN ON LATIMER ST.; TWO LOTS; EIGHT BEARING TREES AND GOOD GARDEN. A FINE HOUSE FOR SOMEONE. $2,500—GOOD TERMS.

A Good Selection of Houses for all

Have You Solved It?

We have had scores in to see how we can offer 10 acres of bearing trees, in such a beautiful location, with such good transportation facilities, for only $1000, and such easy terms. All are enthusiastic over the proposition. They say "it is the most practical method of obtaining a bearing orchard I have ever seen." Come in and let us explain to you.

SLOCAN PARK

No get rich quick scheme, but the safest investment and the largest returns we know of.

Baker Street **WOLVERTON & COMPANY,** Nelson, B. C.

GOOD PRINTING

IS ESSENTIAL TO THE SUCCESS OF EVERY BUSINESS

IF YOU WANT TO BE SUPPLIED WITH A STRIKING AND MOST EFFECTIVE

LINE OF

LETTER HEADS	CIRCULARS	ACCOUNT FORMS
ENVELOPES	BILL HEADS	PRICE LISTS
BUSINESS CARDS	STATEMENTS	CATALOGUES
RECEIPT BOOKS	DODGERS	POSTERS

Bound Books of all Descriptions Have them Printed by THE NEWS

Fine Blank Books

Consult with us and you'll get what you want.

WE MAKE 'EM.
WE MAKE 'EM TO ORDER.
WE ALSO MAKE LOOSE LEDGER SHEETS AND RULE AND PRINT THEM TO ORDER.
WE ARE FULLY EQUIPPED FOR THIS WORK. WE MAKE THEM UP RIGHT AND GET THEM OUT ON TIME.
IN THIS AGE BUSINESS IN ALL LINES IS BROUGHT DOWN TO A SCIENCE. BOOKS MADE EXPRESSLY FOR YOUR BUSINESS SAVE TIME.
TIME IS MONEY.
WE HAVE MADE SO MANY OF THESE BOOKS AND LOOSE LEDGER SHEETS THAT IF YOU DO NOT KNOW JUST WHAT FORM OF BLANK BOOK WOULD SUIT YOUR BUSINESS, WE CAN HELP YOU DETERMINE—AND YOU WILL THANK US.

NELSON DAILY NEWS

Nelson, British Columbia

Baker Street. Phone 144

"COMING TO ITS OWN"

IMPRESSIONS OF THE COUNTRY WEST OF LETHBRIDGE.

N. CAVANAUGH TALKS INTERESTINGLY OF A RECENT TRIP.

N. Cavanaugh has just returned from a trip into southwestern Alberta and is much impressed with what he saw of the country. "In all of the hundreds of miles that I covered," said Mr. Cavanaugh, "I saw nothing but good harvests. The crop, which is now being threshed, is in excellent shape and is running high to the acre. Forty bushels is not at all extraordinary and some of the farmers report much better results than this. There is said to have been ten per cent of the crop lost through frosts but even if this is the case the farmer is still well satisfied inasmuch as he is getting 90 cents for his wheat this season whereas last year he received only 55 cents. Everybody is talking wheat and when wheat is not spoken of then it is surely oats. Quite a number of people, however, realize something about the coal underlying.

"That is one of the great beauties of the country," continued Mr. Cavanaugh. "On the top you grow the wheat and under the crops you burrow for the coal! Lethbridge today is shipping about 1000 tons of coal but within two years that thriving little town will be shipping 5000 tons daily. And this is the condition generally all through this section of the country. From Lethbridge to Frank is 141 miles and the country between these two points and to the south and to the north of the C. P. R. is one of that in no long period of time will come to be recognized as one of the very finest coal districts on this side of the Atlantic. Already it is admitted as one of the very best of wheat growing neighborhoods. Righ along the line are strung every little ways a settlement, some of which, such as Lundbreck, Cowley, Pincher, or Macleod, are fast rising into importance. It is not the town population that counts for so much, it is the outlying agricultural people that make up the strength of the southwest of Alberta. When that country comes in to its own, which will be at no distant date, many a Kootenaian will be surprised at that which has grown up at his very doors with very little being said.

"The oil land is not just along the main line. That is more to the south and west and one does not hear much about it. In fact, as I have said, everybody talks grain and then coal. But what struck me is the way in which the people speak of British Columbia as if it were situated 'way off—in the moon!' They get their news from Winnipeg, two days old, and don't seem to realize that they are much nearer than that to a thriving civilization. When they do hear interests them very much for, of course, it is in the mines and smelters of the Kootenay and Yale that much of the coal will be marketed, and in another manner they are also interested as many of their number are coming over to our fruit lands."

"But you may say," concluded Mr. Cavanaugh wearily," that southwest Alberta is not having bad times."

HAY SHED BURNED.

Winnipeg, Oct. 21.—The hay sheds at the C. P. R. stock yards at Moose Jaw burned to the ground yesterday afternoon.

D. Wood of Pense, Sask., will net $12,000 from his crop.

HAVE YOU REGISTERED

HOUSEHOLDERS SHOULD RECORD NAMES AT ONCE.

CANNOT VOTE NEXT JANUARY UNLESS ON LIST.

The following are entitled to have their names inserted on the voters' list for the city for the year 1908.

Any British subject, male or female of the full age of 21 years, being,

1. An owner of real estate of the asserted value of not less than $100.
2. A resident authorized representative of an incorporated company which is the assessed owner of land or of improvements of lands within the municipality.
3. The owner of a trade license the annual fee of which is not less than $5.
4. A householder, "Householder" shall mean and include any person of full age of twenty-one years who occupies a dwelling, tenement, hotel or boarding house, or any part or portion of a dwelling, tenement, hotel or boarding house and who shall, unless exempt by statute of municipal by-law, have paid directly to the municipality rates, taxes or fees of not less than two dollars for the current year.

The names of property owners, as above, will be taken from the assessment roll and inserted on the list.

Representatives of incorporated companies must hand in their authority to the city clerk before their names can be inserted.

License holders and householders must make the statutory declaration during the month of October, and hand the same to the city clerk within 48 hours after it is made. All declarations must be handed in by 5 p.m. on Wednesday, October 30—the 31st being Thanksgiving day.

Forms of declaration can be obtained at the city clerk's office from now on until 5 p.m. October 30.

Nelson Steam Laundry

P.O Box 48. Telephone 148

All kinds and all colors of Ladies' and Gents' Clothing

CLEANED AND DYED

Flannels, Blankets, Curtains, Silks, etc., a specialty.

Gloves renovated to look like new.

Steam Carpet Cleaning

Your patronage solicited.

PAUL NIPOU, Prop.

Sixty days after date, I, E. R. Vipond, contractor, of Poplar, B.C., intend to apply for permission to purchase the following described land in West Kootenay district: Commecing at a post planted at the S.E. corner of K. and S. lot 833, thence east 40 chains; thence north 40 chains; thence west 40 chains; thence south 40 chains to point of commencement, 160 acres more or less.

Dated this 17th day of Oct., 1907.

E. R. VIPOND.

Kootenay Steel Range

McCLARY'S

LONDON, TORONTO, MONTREAL, WINNIPEG, VANCOUVER, ST. JOHN, HAMILTON

Wood-Vallance Hardware Co., Limited

Sole Retail Agents

NELSON CAFE

First Class Meals. Furnished rooms in connection. Open day and night.

First-Class Lunch

From 12 noon to 2 a.m.

SPECIAL

Sunday Dinner from 1 to 8 p.m.

Baker St. Phone 275

A. AUDET, Prop.

ENROLL NOW FOR THE SUMMER CLASSES OF THE

Sprott-Shaw BUSINESS INSTITUTE

VANCOUVER, B.C.

The best of teachers, the best of equipment and the very best results. Write for catalogue.

R. J. SPROTT, B.A., Principal.

West Kootenay Butcher Co.

Wholesale and Retail Dealers in FRESH AND SALTED MEATS

Nothing but fresh and wholesome meats and supplies kept in stock.
Mail orders receive careful attention.

E. C. TRAVES, MANAGER.

West Transfer Co.

PHONE 36

General Teamsters and Dealers in Coal and Wood

Distributing and Forwarding Agents. Office Baker St., Corner of Josephine.

If you want Fruit Land
That has soil—not sand or rock,
That is directly on existing lines of transportation,
That lies level—not mountain side or cliff,
See us.
We can give it to you.
We have ten-acre blocks which the intending settler can pay for at the rate of $10 per month.
We have large blocks suitable for colonization.
And our land has quality.

Call or Write

Kootenay Orchard Ass'n

Ward Street, Nelson, B. C.

The Store of Quality

Family Groceries

Every good housekeeper appreciates a good reliable Grocer. That's what we claim to be. We give you at all times the

Best and Freshest

in the market, and at prices that make the "other fellows" open their eyes.

ROBERT M. HOOD & COMPANY

Cash Grocers

Phone 10 — K. W. C. Block, Baker Street — Nelson, B. C.

LAND NOTICES

NELSON LAND DISTRICT, DISTRICT OF WEST KOOTENAY

TAKE NOTICE that I ,Charles W. Busk, agent for Lucy A. Davys, intend to apply for permission to purchase 40 acres of land bounded as follows: Commencing at a post adjoining the N.W. corner of Lot 791, G 1, West Kootenay district, thence south along the western boundary of Lot 791, 20 chains; thence west, along the thence north 20 chains; thence east 20 northern boundary of Lot 790, 20 chains; chains to point of commencement.

LUCY A. DAVYS.
CHARLES W. BUSK, Agent.

August 5, 1907.

NOTICE is hereby given that 60 days after date we intend to apply to the Hon. the Chief Commissioner of Lands and Works for permission to purchase the following described lands in West Kootenay district: Commencing at a post planted at about 800 feet west of the Scerro Verde mineral claim, and marked "southeast corner post," thence 1-4 mile to the northeast corner post; thence one mile to the northwest corner post; thence 1-4 mile to the southwest corner post, and thence 1 mile to the southeast corner, or place of commencement, containing 160 acres, more or less.

MARTHA DAVIS
CHAS. E. WILSON
WM. CONNOLLY, Agent.

NELSON LAND DISTRICT, DISTRICT OF WEST KOOTENAY.

TAKE NOTICE that Adran LaBrash of Nakusp, intends to apply for permission to purchase the following described land:

Commencing at a post planted at Lessell's southwest corner, about one mile west on Lower Arrow Lake, and marked "Adran LaBrash's northwest corner," thence south 80 chains; thence east 40 chains; thence north 80 chains; thence west 40 chains to point of commencement and containing 320 acres more or less.

ADRAN LABRASH,
ALEXANDER DUCHARME, Agent.

Dated 18th Dec. 1907.

FOR SALE

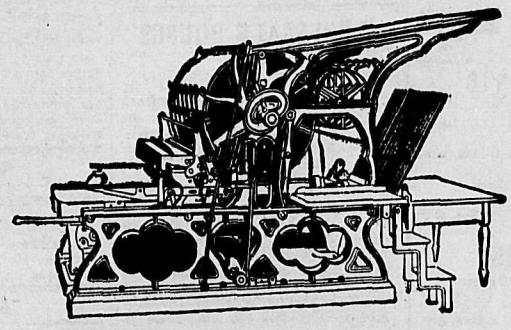

A COTTERELL-BABCOCK PRINTING PRESS

For General Newspaper and Commercial Work. Size of bed, 3 ft. 9 in. by 2 ft. 8in., will print 6 col. quarto—(18 in col.)—or 7 col. folio. Rack and cam distribution, with large form rollers and deep fountain. Has air springs with adjustable plungers. Tape delivery. Will turn out good work at speed of 800 per hour. A No. 2 Pelton Water Wheel. A No. 3 Tutthill Water Wheel.

All the above machinery can be seen at the office of THE DAILY NEWS, NELSON, B. C.

THE DAILY NEWS

PRINTERS AND PUBLISHERS

NELSON NEWS OF THE DAY

Two cottages are being built in Fairview by J. Dancy.

There were no chambers yesterday, judge Forin being absent, taking county court at Trout lake.

W. Reynolds is building for himself a nice home at the corner of Carbonate and Park streets.

The thermometer varied on Sunday between 34 and 58 degrees an yesterday between 36 and 61 degrees.

The monthly meeting of the 20,000 club, which should be held tonight, has been adjourned till the first Tuesday in November. This will enable the accounts for October to be completed before the meeting.

We wish to notify our many patrons and friends that the only authorized piano tuner for our work in this district is Mr. W. H. Field. Kindly reserve your orders for him and leave them at the Standard Furniture company, Nelson, B.C. The Mason and Risch Piano Co., Ltd. 156-6

DON'T NEGLECT YOUR SKIN.

A healthy skin is absolutely essential to HEALTH, HAPPINESS and BEAUTY, and the natural and never-failing way to keep a healthy skin is to treat all injuries and eruptions promptly with Zam-Buk. Zam-Buk contains only the rich saps and juices of healing, health-giving herbs, and is therefore Nature's Own Skin Remedy.

ZAM-BUK CURED

Mrs. A. E. Gardiner, Catalina, of Piles.
Miss K. M. Bartlett, Montreal of Eczema.
Mrs. A. Harrison, Kingston, of Blood Poison.
Mr. Alfred Brown, Toronto, of Rheumatism.
Mrs. Coggill, Wapella, (Sask.), of Abscesses.

ALL SKIN DISEASES YIELD TO ZAM-BUK.

Obtainable from all druggists and stores at 50c. a box. Send to Zam-Buk Co., Toronto, for free sample box. Just cut out this offer, write name of paper across it, and mail, with 1c. stamp to pay postage.

ROYAL COMMISSION.

Full Enquiry Into Charges Made Against Turgeon and Others.

Quebec, Oct. 21.—The provincial cabinet this morning appointed sir Francis Langelier, chief justice of the superior court of Quebec, and Mr. justice Napoleon, chairman of the superior court. Richelieu district, as a royal commission to enquire into charges made by Henry Bourassa, M. P., and his friends against Hon. A. Turgeon J. Prevost and others as a result of the charges of graft by Baron Lepine. The commission has full power to go thoroughly into the matter and sift it to the bottom.

LESS RHEUMATISM HERE

TO PREPARE A SIMPLE MIXTURE TO OVERCOME DISEASE

MIX IT AT HOME IF YOU HAVE ANY FORM OF THE TROUBLE

To relieve the worst forms of Rheumatism, take a teaspoonful of the following mixture after each meal and at bedtime:

Fluid Extract Dandelion, one-half ounce; Compound Kargon, one ounce; Compound Sarsaparilla, three ounces.

These harmless ingredients can be obtained from any good pharmacy, and are easily mixed at home by shaking well in a bottle.

This prescription, states a well-known authority, forces the clogged-up, inactive kidneys to filter and strain from the blood the poisonous waste matter and uric acid, which causes Rheumatism. Relief is generally felt from the first few doses.

As Rheumatism is not only the most painful and torturous disease, but dangerous to life, this simple recipe will no doubt be greatly valued by many sufferers here, who should at once prepare the mixture to get this relief.

It is said that a person who would take this prescription regularly, a dose or two daily, or even a few times a week, would never have serious Kidney or Urinary disorders or Rheumatism.

Cut this out and preserve it. Good Rheumatism prescriptions which really relieve are scarce, indeed, and when you need it you want it badly.

GEO. B. HOWARD COMPANY.

Manager Horstead has secured for a week's engagement, commencing Monday, October 28, Geo. B. Howard and his company of New York players. This attraction is said to be one of the finest that ever visited western Canada. They present such high class plays as "Christopher J.," "The Nominee," "Arabian Nights," "Young Mrs. Winthrop," "A Gold Mine," and "Friends." The Tacoma "Ledger" says: "It's a treat to sit and listen to a company like this."

MINING RECORDS.

Certificates of work have been granted on the California to J. B. Rowley to apply for two years; on the Lucky Boy to W. Kennedy for the recorded owner; on the *Mayflower* to G. Schwinke; on the Alice to D. Nichols; on the Blackjack and Uncle Sam to J. C. Bigham; on the Black Prince and Old Timer to J. C. Bigham for the recorded owners.

TO CHANGE ITS NAME.

Owen Sound, Ont., Oct. 21.—The suggestion tnat the name of this town be changed to the city of Osbrooke is under consideration.

LABOR CANDIDATES.

Regina, Sask., Oct. 21.—The local labormen decided to organize a branch of the Canadian labor party, and place candidates in the field.

Von's Hotel, built early in the year, was sold to Ehman and Brunner today for $63,000.

SHIPPER DEAD.

Montreal, Oct. 21.—Michael Scanlon, one of the best known shipping men of the port of Montreal, died yesterday, aged 67 years.

PIONEER KILLED.

McLeod, Oct. 21.—Geo. A. Gouin, one of McLeod's pioneers, was shot and killed today by accident, while out shooting ducks with friends.

CALGARY'S VOTING LIST.

Contractor Instantly Killed on Track—The Cash System Coming.

Calgary, Oct. 21.—The voters lists for 1907 give the city a voting population of 5,335.

The druggists of Calgary have decided to inaugurate the cash system in Calgary drug stores.

William Vice, formerly a well-known contractor throughout the west, was killed while attempting to cross the railroad tracks last night. Vice was climbing through the cars on the siding and leaped down in front of a west-bound freight. For the past five years he has conducted business in Calgary, and has recently worked as a plasterer. He was about 40 years of age.

Minard's Liniment for sale everywhere.

COAL! WOOD!

We now have a stock of GALT COAL

Phone 265

YALE-KOOTENAY ICE, FRUIT FUEL & POULTRY CO., LTD.

Office: N.E. Cor. Baker & Ward Sts.

Pickling Vinegar
White Wine
Malt or Cider Vinegar

75c Per Gallon

Joy's Cash Grocery

Cor. Josephine and Mill Sts.
Joy Will Meet You at the Door.

APPLICATION TO TRANSFER LIQUOR LICENSE

Notice is hereby given that I intend to apply at the next sitting of the Board of License Commissioners of the City of Nelson ,for leave to transfer the retail liquor license now held by me for the Strathcona Hotel, Nelson, B.C., to Joseph Cassimir Bonneau.

REG. GEO. WEBB

Nelson, B.C., Oct. 11, 1907.

CANADIAN PACIFIC RAILWAY CO.

The Best Yet
SPOKANE

Via

C. P. R. Railway

SINGLE FARE.

$6.60

ROUND TRIP—GOOD FOR THIRTY DAYS—

$12.45

STEAMER KUSKANOOK LEAVES NELSON AT 6 A. M.

FIFTY-TWO MILES TO KOOTENAY LANDING, CONNECTION WITH TRAIN FOR CURZON JUNCTION WHERE CONNECTION IS MADE FOR SPOKANE VIA KNOSGATE AND SPOKANE INTERNATIONAL RAILWAY, ARRIVING SPOKANE 7:15 P.M.

PASSENGERS FOR ST. PAUL AND POINTS EAST CAN PICK UP

Soo-Spokane Flyer

AT CRANBROOK 11:05 P. M.
THROUGH SLEEPERS, STANDARD AND TOURIST.
FOR RATES, RESERVATIONS OR ANY FURTHER PARTICULARS APPLY

J. MOE, D. P. A., Nelson.
E. J. COYLE, A. G. P A., Vancouver.

NOTICE OF TRANSFER OF LICENSE

NOTICE is hereby given that I intend to apply to the Board of License Commissioners for the City of Nelson at their next meeting to behel d thirty days after date hereof ,for a *transfer of the retail license* now held by me for the Hume hotel, situate on Lots 5 and 6, block 9, Nelson, B.C., to George Pendleton Wells.

Dated this 16th day of September, A.D., 1907.

J. FRED HUME.

ROCKEFELLER COULD WRITE A FEW WORDS ON A PIECE OF PAPER AND MAKE IT WORTH $5,000,000.

THAT'S CAPITAL

THE MANUFACTURERS OF FIT REFORM CLOTHING CAN TAKE A CHOICE FABRIC AND TAILOR YOU FOR $15.00, $20.00 OR $25 THE HANDSOMEST SUIT OR OVERCOAT YOUR EYES EVER RESTED UPON.

THAT'S SKILL

YOU CAN COME HERE AND SELECT THE BEST HIGH-GRADE CLOTHES, HATS AND TOGGERY AT VERY REASONABLE PRICES.

THAT'S BUSINESS

EMORY & WALLEY

THE HUB

FIT REFORM WARDROBE

Retiring from Business

Clearance Sale

of

Men's and Boys' Boots and Shoes

All Goods Must be Sold Regardless of Cost

GEO. M. GUNN

411½ Ward St.

A Shoemaker wanted to take over Shoemaking Dept.

MALCOLM & BUTCHART

GENERAL BLACKSMITHS AND WHEELWRIGHTS

STUDEBAKER WAGONS FOR SALE.

Hall St., Nelson, B.C.

Phone 221 — P.O. Box 158

THE GREAT NORTHERN

Daily Train to Spokane

Leaving Nelson every evening
Carries Buffet Sleeper.
Close connections
East and West at Spokane

Low West Bound Rates

from all Eastern points to Nelson in effect until October 31st.

We can arrange delivery of tickets for you by wire free of charge.

W. A. ROSS, A.G.P.A., Seattle.
E. E. DOUGLAS, G.P.A., City.

Atlantic S. S. Sailing

C.P.R. ROYAL MAIL STEAMSHIPS
MONTREAL & QUEBEC TO LIVERPOOL

L. Manitoba .Oct. 26 Emp. Ireland Nov. 1
L. Champlain Nov. 7 Emp. Britain Nov. 15
Empresses sail from Quebec.

ALLAN LINE
Corsican .....Oct. 18 Virginnian ...Oct. 26
Tunisian .....Nov. 1 Victorian ....Nov. 7

DOMINION LINE
Ottawa .....Oct. 26 Dominion ....Nov. 2

ANCHOR LINE
Italia .....Oct. 12 Perugia .....Oct. 26

AMERICAN LINE
Merion .....Oct. 26 Westernland Nov. 2

RED STAR LINE
Finland .....Oct. 19 Vaderland ...Oct. 26

CUNARD LINE
Caronia .....Oct. 26 Umbria .....Oct. 26

WHITE STAR LINE
Republic .....Oct. 23 Cymric .....Nov. 6

FRENCH LINE
La Lorraine..Oct 24 La Bretagne.Oct. 26

HAMBURG-AMERICAN LINE
Pres. Lincoln.Oct. 26 Bulgaria .....Oct. 29

NORTH GERMAN LLOYD.
Neckar .....Oct. 26 Prinzess Irene Nov. 2

If you are going to Europe call or write us for particulars.

All continental rates and sailings on application. If you are contemplating taking an ocean voyage drop us a line and we will be pleased to furnish you with full information promptly.

J. MOE, D.P.A., Nelson
W. P. F. CUMMINGS, Gen. Agt., Winnipeg

IF YOU WANT

FruitLands

BUY AT

ROBSON

THE CREAM OF THE KOOTENAY

Five Trains Daily, C. P. R. Steamer Daily, Telephone, Telegraph, Daily Mail, Nelson and Rossland Morning Papers at 9 a. m., Excellent Local Market at Rossland, Trail and Nelson; Magnificent Soil, Level Land, Good Boating, Fishing and Hunting.

YOU MAY FIND CHEAPER LAND BUT NONE SO GOOD AS ROBSON

You might just as well be on the prairie as located where you have no boating or fishing. Avoid isolation and poor transportation facilities by buying at

ROBSON

THE BEST SUB-DIVISION IN THE KOOTENAY

For an ideal home location there is no place in the entire Kootenay with ALL the advantages of ROBSON. For Particulars apply

McDermid & McHardy

NELSON, B. C.

NORTH WEST FRUITMEN

INTERNATIONAL ASSOCIATION TO MEET IN VANCOUVER.

THE DATE WILL BE DECEMBER 4th, 5th AND 6th.

The 15th Annual International Convention of the North-West Fruit Growers' Association will be held in the city hall, Vancouver, on December 4, 5 and 6 next.

In addition to the ordinary programme of the convention, there will be a competitive fruit display, and medals will be awarded as follows:

Class 1.—For the best five boxes of apples (5 varieties): First prize, Gold Medal, value $100; second prize, Gold and Silver Medal, value $50; third prize, the "Birks" Silver Medal, value $25.00.

Class 2.—For the best display of Fresh Fruit (any design of stand not more than 10 feet high and occupying a floor space of not more than 5 feet square): First prize, Gold Medal, value $100; second prize, Gold and Silver Medal, value $50; third prize, The "Birks" Silver Medal, value $25.

Class 3.—For the best box of Commercial Apples. Each exhibitor, or his representative, to have the privilege of addressing the convention and the judges for seven minutes on the merits of his exhibit and the district in which it was grown. First prize, The "Birks" Silver Medal, value $25; second prize, Bronze Medal, value $15; third prize, Bronze Medal, value $10.

All fruit must be grown in the district from which it is sent for exhibition, but not necessarily all by the exhibitor.

The duty on exhibits from Washington, Oregon, Idaho and Utah, will be paid from the funds of the Association.

All exhibits should be sent, express prepaid, to Maxwell Smith, Secretary, N W. F. G. A., Vancouver, B. C., in time to arrive in Vancouver not later than December 2nd. They should also have the name and address of the exhibitor and the Class Number plainly marked on the end of each package.

All entries to be made on the forms furnished by the Association and should reach the Secretary not later than November 25th. *No entrance fee required.*

All fruit for competition in Classes 1 and 3 must be put up in Canadian government Standard Apple Boxes, measuring 20 x11 x 10 inches inside. The most suitable material for these packages is clear spruce lumber, or similar soft wood, of the following thicknesses, viz.: ends ¾ in.; sides ⅝ in.; top and bottom, ¼ in; and the top and bottom should be put on with cleats.

Exhibitors must provide stands and arrange their own exhibits in Class 2; and all must be completed before 9 a.m., December 4th.

Any Fruit Grower or Fruit Growers' Association in Oregon, Washington, British Columbia, Idaho or Utah, may compete for these medals.

Entry forms may be had on application to the Secretary.

The membership fee of $1.00 may be paid to the Secretary between 10 and 11 a.m., December 4th, any person is eligible for membership. A copy of the official report of the convention will be sent to all members.

The rate over United States lines is one-*and-one-third fare, and over the Canadian* Pacific railway, one fare for round trip.

The convention will be open to the public on December 4th, 5th and 6th, and meetings of the executive will be held at 4 p.m., December 3rd, and 10 a.m., December 7th. One way tickets for the going trip may be purchased only from November 30th to December 7th, inclusive, and return tickets must be secured on or before December 11th. Vancouver may be reached from Seattle over the Great Northern railway, Northern Pacific railway, or C. P. R. steamers, via Victoria.

Among the Canadian contributors to the programme will be Prof. W. T. Macoun, Dr. Fletcher, J. W. Cockle, of Kaslo, T. A. Sharpe, of Agassiz, and T. W. Stirling, of Kelowna.

Big Game Season

With big game you cannot afford to throw away one shot. The accuracy, reliability and great stopping power of

Dominion Cartridges

have made them the choice of experienced big game hunters. Sold at a "*less-the-duty price*" and guaranteed by the

Dominion Cartridge Co. Ltd. MONTREAL. 24-07

HOW TO CURE A COLD.

The question of how to cure a cold without unnecessary loss of time is one in which we are all more or less interested, for the quicker a cold is gotten rid of the less danger of pneumonia and other serious diseases. Mr. B. W. L. Hall, of Waverly, Va., has used Chamberlain's Cough Remedy for years and says: "I firmly believe in Chamberlain's Cough Remedy to be absolutely the best preparation on the market for colds. I have recommended it to my friends and they all agree with me." For sale by all druggists and dealers.

PROFESSIONAL CARDS

MURPHY & FISHER
OTTAWA
Barristers, Solicitors, etc.
Parliamentary, Departmental and Patent Office Agent, practice before Railway Commission.
CHARLES MURPHY HAROLD FISHER

A. L. McCULLOCH
HYDRAULIC ENGINEER
PROVINCIAL LAND SURVEYOR
P. O. Box 41
Office Phone B86 Residence Phone B74
Office: Over McDermid and McHardy
Baker Street Nelson, B.C.

F. C. Green F. P. Burden A. H. Green
Green Brothers & Burden
CIVIL ENGINEERS
Dominion and British Columbia Land Surveyors
P.O. Box 145 Phone 815
Cor. Victoria and Kootenay Sts.
NELSON, B.C.

W. J. H. HOLMES
CIVIL ENGINEER & MINE SURVEYOR
PROVINCIAL LAND SURVEYOR
KASLO, B.C.
Ten years experience in the Kootenays. Honor graduate, 1891, Royal Military College of Canada, Kingston.

F. S. CLEMENTS
CIVIL ENGINEER
DOMINION AND PROVINCIAL LAND SURVEYOR
Agent for obtaining Crown Grants, mine surveying, etc.
Room A., K.W.C. Block
Residence Phone 303
P.O. Box 1 Nelson, B.C.

H. C. BLACK
B. C. LAND SURVEYOR
OFFICE—OVER ROYAL BANK.
P. O. Box 147 Nelson, B.C.

GEORGE C. EGG
ARCHITECT
AND BUILDING SUPERINTENDENT
Ten years' experience in Montreal, Boston and Toronto.
Office: Room 3, Tramway Block
P.O. Box 161 Nelson, B.C.

M. J. HENRY
Bulbs for fall planting. Seeds, trees, greenhouse and hardy plants. Bee supplies, etc. Catalogue free.
3010 Westminster road, Vancouver, B.C.

J. DANCY
CONTRACTOR and BUILDER
Jobbing promptly atended te. Plans and Estimates.
Shop: Turner-Beeton Block, Cor Vernon and Josephine Sts.

GEO. H. PLAYLE
ACCOUNTANT
Office: Over Royal Bank, Nelson, B.C.

Noble F. Kee, F. G. C. M.
Teacher of Organ, Piano, and Theory Beginners a Speciality. Hall Street, over Ludwig's harness store. 136-1m

A. J. DRISCOLL
Gentlemen's Clothing, Ladies Skirts Cleaned, Repaired and Pressed.
Agent for the Crown Tailoring Co., of Toronto, Canada; Suits $15 to $30.
Baker St., Nelson, Opposite Queen's Hotel
NELSON, B.C.

Salt-life in every grain—delicate, piquant — perfect crystals — absolutely pure—
WINDSOR SALT. 137

CUPS

One hundred dozen cups of all descriptions *just arrived and opened up.* These goods will enable anyone to sort up on short or broken sets. Your choice $3 per dozen.

OLD CURIOSITY SHOP

NOTICE OF DIVIDEND.

NOTICE IS HEREBY GIVEN that the International Coal & Coke Company, Limited, will upon November 1st, 1907, pay a dividend of two per cent (2 per cent) on its issued and outstanding capital stock. Said dividend will be paid to the persons in whose name the stock stands upon the books of the company at the close of business on October 20, 1907. Any person holding stock that has not been transferred to his name, should send such stock *before said date to the secretary at the* office of the company, Fernwell Building, Spokane, Washington, for transfer.

Dated at Spokane, Washington, this 7th day of October, 1907.

W. G. GRAVES,
Secretary International Coal & Coke Company, Limited.

LAND REGISTRY ACT

TAKE NOTICE that an application has been made to register Joseph Boyer as the owner in Fee Simple under a Tax Sale Deed from Percy J. Gleaser, assessor of the district of Nelson, to Joseph Boyer, bearing date the 20th day of August of all and singular that certain parcel or tract of land and premises situate, lying and being in Nelson City, in the Province of British Columbia, more particularly known and described as:

Lot 1, Block 46, Nelson City, being Subdivision of lot 56 A, Group One, in the district of Kootenay, (Map 206.)

You and each of you are required to contest the claim of the tax purchaser within *fourteen days from the date of the service* of this notice upon you, and in default of a caveat or certificate of lis pendens being filed within such period, you will be forever estopped and debarred from setting up any claim to or in respect of the said land, and I shall register Joseph Boyer as the owner thereof.

Dated at Land Registry Office, Nelson, British Columbia, this 3rd day of September, A.D., 1907.

H. F. MACLEOD
District Registrar

To W. H. Ellis, Esq.

THE DAILY NEWS CLASSIFIED ADS.

The best and cheapest means of reaching the people of the Kootenays. A small advertisement in these columns will bring big results.

RATES—One cent per word per issue; six insertions for the price of four is paid in advance.

Classified ads. will be received for insertion until 9 o'clock on the evening previous to publication. Phone 144.

FOR SALE

FOR SALE—Now is the time to get a boat or canoe cheap. Look up Astley's Boat House. All kinds from Five dollars up. 144-12

FOR SALE—Empire typewriter, cost $75.00; and Edison's mimeograph, cost $22.50; both nearly new. Cash $60. Apply Box 1108, *Nelson, B. C.* 157-tf

FOR SALE—One yoke well broken oxen, weight about 32 cwt, $260. One three-quarter bred Jersey heifer, 20 months old, $40. P.O. box 626. 155-3

FOR SALE—Three head of heavy horses, 1500 to 1650 lbs. weight. J. B. Winlaw, Winlaw, B.C. 154-tf

FOR SALE—Cockerels of following breeds W. Wyandottes, S. and R. Comb Leghorns, Black Minorcas, Rhode Island Reds. Sunflower Poultry Ranch, Box 796, Nelson, B.C. 154-6

FOR SALE—A 5-room cottage on lake front $250 cash; also a good stove included. Owner leaving town; for particulars apply News office.

FOR SALE—My herd of cows, 4 in milk, bull calves and heifers, about 22 animals, including a four year old Shorthorn-Jersey bull. Can be seen on any day on my meadow at Kokanee creek on West Arm, about 12 miles from Nelson. Call and see them. Address C. W. Busk, Kokanee P.O. 154-6

FOR SALE — Cheap, No. 8 Oxford steel range, good as new, burns coal or wood. Apply 510 Carbonate street. 154-6

FOR SALE—Five room house with verandah, newly painted and papered on Hoover street, one and a half blocks from high school. Apply corner of Baker and Hall street, at the shoe store. 153-tf

FOR SALE—Property on Baker street, Nelson, B.C., bringing in 20 per cent net or about $2500 a year; all modern improvements *and everything in the best condition.* The best investment in the country. Address P.O. Box 385, Nelson, B.C. 153-tf

FOR SALE—Valuable old violin, cost $150, will sell for $50 if this offer is accepted at once. Address P.O. Box 353, Nelson, 151-7

FOR SALE—1 team, sound in every way, weight 2400; good horses, well matched and broke; good harness and farm truck. Apply to J. W. Drake, Nakusp. 151-12

FOR SALE—Two waterwheels, as follows: No. 3 Pelton waterwheel, San Francisco; No. 3 Tuthill waterwheel; Oakland Iron Works, Oakland, Cal. Apply Daily News.

FOR SALE—A desirable suburban home of six rooms, with 300x139 feet of ground, 20 bearing fruit trees, room for 100 more, strawberries, raspberries, currants, vegetables and flower garden; lawn, city water. Fifteen minutes walk from postoffice. Price $3500; $1500 cash, balance easy terms Apply M. G. W., care Daily News.

FOR SALE—Several blocks of fruit lands from 80 acres to 1000 acres, near to transportation, excellent land, well watered and very easily cleared in the vicinity of Kootenay lake. Price from $6 to $15 per acre. Will also guide mountain climbers, land seekers and fishermen. Apply or address Lindsays' boathouse. 134-26

WHOLESALE HOUSES

PRODUCE

STARKEY & CO., WHOLESALE DEALERS in Butter, Eggs, Cheese, Produce and Fruit. Houston Block, Josephine street, Nelson, B.C.

GROCERIES

A. MACDONALD & CO.—WHOLESALE Grocers and Provision Merchants—Importers of Teas, Coffees, Spices, Dried Fruits, Staple and Fancy Groceries, Tobaccos, Cigars, Butter, Eggs, Cheese and Packing House Products. Office and warehouse, corner of Front and Hall Streets. P.O. Box 1095. Telephone 28.

LIQUORS

E. FERGUSON & CO., WHOLESALE and Commission Merchants—Importers and Wholesale Dealers in Wines, Liquors and Cigars. Kootenay agents for Pabst Milwaukee Beer. *Agents for the Brunswick-Balke-Collender Co.,* Billiary and Pool Tables and Supplies, Bar Fixtures, Cigar Counters, Bowling Alleys, etc. Prices and specifications on application. Office and retail department, Vernon St., Nelson two doors east of postoffice. Telephone 269. *P.O. Box 1020.*

CAMP AND MINERS' FURNISHINGS

A. MACDONALD & CO.—WHOLESALE Jobbers in Blankets, Underwear, Mitts, Gloves, Boots, Rubbers, Overalls, Jumpers, Mackinaws and Oilskin Clothing, Camp and Miners' Sundries. Office and Warehouse corner of Front and Hall streets. P.O. Box 1095. Telephone 28.

MINING AND MILLING MACHINERY

WASHINGTON MACHINERY & SUPPLY Co.—Dealers in Engines, Band and Circular Sawmills, Atkins' Saws, Wood and Iron Pulleys, Leyner Compressors and Drills, Pumps and Hoists. Prompt attention. Reasonable prices. Courteous treatment. Spokane Wash.

The Finest Art

For pleasure or profit. Oil painting taught in three hours. Full instructions, $3.

Call and see our work.

ASIATIC ART STUDIO
D. E. DYE,
Over Wallace's store.

HELP WANTED

NELSON EMPLOYMENT AGENCY
J. H. LOVE, Manager

WANTED—Two bridgemen, $3.50; axmen, $3.00; laborers, $2.75; sawyers, swampers, teamsters, 4-horse teamster, waitresses, young girl for light housework, tie makers, cordwood cutters.

WANTED—Young man used to horses, wants employment as teamster or on a milk ranch or cattle ranch. Apply W., Daily News. 155-6

WANTED—Engineer with 3rd class B.C. certificate, desires a position in either *sawmill or mines, understands dynamos,* air compressors and four valve engine. Address A. J. Carter, Elko, B.C. 155-10

WANTED — Framers, carpenters, strong boy of 15 or 16, waitress. W. Parker, phone 283. 154-3

WANTED—Strong boy. McDonald's Candy Factory. 148-tf

WORKINGMAN'S EMPLOYMENT AGENCY.

WANTED—Saw mill men, bushmen, teamsters, *cooks, waitresses, chambermaids,* brick mason, framers, women cooks, pole, post, tie and shinglebolt makers. Positions wanted by blacksmiths of long experience, bright boy of about 15. W. Parker, P. O. Box 623. Phone 283.

WESTERN CANADIAN EMPLOYMENT AGENCY—SEMI-FREE

To the employers of labor. We supply all kinds of labor such as miners, lumbermen, ranch help, cooks, waiters, etc. Address all communications to Box 653, Nelson, B. C.

WANTED — MISCELLANEOUS

WANTED—Old rags at The Daily News at once.

WANTED—Furnished room wanted immediately; warm, clean and quiet. No fancy prices. State full particulars. Address Stylus, Daily News. 157-1

WANTED—A Shack, or two rooms with stove. Apply J. M., Daily News. 157-3

WANTED — Situation by graduate drug clerk, Ontario. Five years' experience. Capable of managing store. Best references. Address H. E. Martin, Condie, Sask. 156-2

WANTED—Housekeepers, attention. If you want a farm home in British Columbia, drop a postal card for full particulars of our club plan. Dominion Homeseekers association, Ltd., Vancouver. 155-4

WANTED—By gentleman, of quiet and regular habits; room and board with private *family.* References exchanged. Address "Gms," Daily News office. 153-6

WANTED—By married man, situation in store, office work, manager of fruit ranch or any place of trust. Apply box 883, Nelson. 151-6

WANTED—Fresh, small, good milch cow. Address, Box 78, Slocan City, B. C. 146-tf

WANTED—Men and women to learn the barber trade; special terms for next ten students; wages paid while learning. 208 Carroll street, *Vancouver, B.C.* 143-9

WANTED—Men and women to learn barber trade in eight weeks; tools free. Graduates earn $15 to $25 weekly; help secure positions; secured over 10,000 last year for our graduates in U.S. Catalogue free. Moler System Colleges, 403, Front avenue. Spokane, Wash.

FOR RENT

TO RENT—Small furnished house, 218 Robson Street. Apply at residence. 157-tf

FOR RENT — Three unfurnished rooms, suitable for housekeeping, all conveniences. Apply 511 Carbonate street.

ASSAYERS

E. W. WIDDOWSON, CHEMIST AND Assayer, Nelson, B.C.—Gold, Silver, Lead or Copper, $1 each; Gold-Silver, $1.50; Silver-Lead, $1.50; zinc, $2; Gold-Silver, with Lead or Copper, $2.50. Samples arriving by express or mail will receive prompt attention. P. O. Drawer, 1180 Phone A67.

ASSAYERS' SUPPLIES

THE B.C. ASSAY & CHEMICAL SUPPLY Co., Ltd., Vancouver, B.C.—Importers and Dealers in Assayers' Supplies. Sole agents in British Columbia for the celebrated Battersea Crucible, Scorifiers and Muffles and Wm. Ainsworth & Co.'s fine Balances, Chemical and physical Apparatus, C.P. Acids and Chemical Platinum, Sodium and Potassium Cyanide, Quicksilver, Carbonate and Bicarbonate *of Soda, Borax,* Borax Glass, Silver, Free Lead and Litharge.

GEORGE P. PLAYER
ACCOUNTANT
Late Accountant at Hall Mining and Smelting Co.
OFFICE: ROOM 2, ELLIOT BLOCK.

McKAY & RAHAL
Successors to D. A. Munro
Horse Shoeing, Carriage Work and General Blacksmithing.
P.O. Box 186, Telephone A184
Ward Street Nelson, B.C.

S. S. FOWLER
MINING ENGINEER
NELSON, B. C.

W. G. GILLETT
CONTRACTOR AND BUILDER
SOLE AGENT FOR THE PORTO RICO LUMBER CO., Ltd., RETAIL YARD
Rough and dressed lumber, turned work and brackets, coast lath and shingles, sash and doors. Cement, brick and lime for sale. Automatic grinder. Yard and Factory, Vernon street, east of Hall.
P.O. Box 232. Telephone 176. Nelson, B.C.

ROUGH LUMBER DRESSED
Doors, Windows, Mouldings, Shingles, Turned Works and Brackets. Complete and up to date stock always on hand. Mail orders promptly attended to.
A. G. LAMBERT & CO.

Kootenay Engineering Works
FOUNDERS AND MACHINISTS
MANUFACTURERS OF THE CRAWFORD AERIAL TRAMWAY
Repairing and Jobbing a Specialty
Sheetmetal Work, Castings, Builders' Material and Mining and Mill Machinery.
Office and Works—Foot of Park Street.
B. C. TRAVIS
PHONE 204. MANAGER. NELSON, B. C.

MINCE MEAT
Thrifty housewives will be pleased to know we have stocked the BEST ARTICLE IN THIS LINE made in Canada. Every package bears the stamp
"CANADA APPROVED."
A little early for Christmas trade perhaps, but you know how mincemeat improves with keeping.
In 7 lb., 14 lb., 28 lb. pails and 60 lb. tubs. Also the best that Canada affords in cured meats.
P. BURNS & CO., Limited
NELSON, KASLO, ROSSLAND and BOUNDARY.

Drawings and Specifications
Prepared for Patents, Etc., and Patent rights secured. Aply to
G. C. MACKAY,
P. O. Box 876, Nelson.
Mechanical and Structural Work Designed and Supervised.

Synopsis of Canadian Homestead Regulation

ANY available Dominion Lands within the Railway Belt of British Columbia may be homesteaded by any persons who is the sole head of a family, or any male over 18 years of age, to the extent of one-quarter section of 160 acres, more or less.

Entry must be made personally at the local land office for the district in which the land is situate. Entry by proxy may, however, be made on certain conditions by the father, mother, son, daughter, brother, or sister of an intending homesteader.

The homesteader is required to perform the conditions connected therewith under one of the following plans:

1. At least six months' residence upon and cultivation of the land in each year for three years.

2. If the father (or mother, if the father is deceased) of the homesteader resides upon a farm in the vicinity of the land entered for, the requirements as to residence may be satisfied by such person residing with the father or mother.

3. If the settler has his permanent residence upon farming land owned by him in the vicinity of his homestead, the requirements as to residence may be satisfied by residence upon the said land.

Six months' notice in writing should be given to the Commissioner of Dominion Lands at Ottawa of intention to apply for patent.

COAL—Coal mining rights may be leased for a period of twenty-one years at an annual rental of $1 per acre. Not more than 2560 acres shall be leased to one individual or company. A royalty at the rate of five cents per ton shall be collected on the merchantable coal mined.

W. W. CORY,
Deputy Minister of the Interior.

N.B.—Unauthorised publication of this advertisement will not be paid for.

838

"SALADA"

TEA

Black, Mixed or Green. Highest Award St. Louis, 1904. Sold only in Sealed Lead Packets by All Grocers

I Have the Materials

lots of them—do your own choosing. I know the style. I know exactly how they should be cut—how they should fit—and it's my business to put all these "knows" together, and fit you out in the best that your money will buy —no matter what price you pay.

H. F. MORTENSEN

DESIGNER AND MAKER OF MEN'S CLOTHES.

Josephine Street. Nelson, B. C.

The Worth of Advertising

YOUR Message to the public is intended to increase your custom; you, therefore, desire to make as good an impression as possible and you study carefully the words in which you shall make your announcement. Having arranged these to your satisfaction, the next precedure is to have your advertisement appear in a paper that has a circulation.

The Daily News Fills the Bill

The Merchant who seeks experience may seek it anywhere; but the merchant who has experience and seeks business will

ADVERTISE IN

The Daily News

The Premier Publicity Medium of the interior of British Columbia

LAND NOTICES

NOTICE is hereby given that 60 days after date I intend to apply to the Hon. the Chief Commissioner of Lands and Works for permission to purchase the following described lands in West Kootenay district, British Columbia: Commencing at the center of the east boundary of Clark Marshall's (L. 3098 G -) pre-emption, thence north along east boundary of Marshall's, McCormick's and McDevitt's pre-emption claim 80 chains; thence east 40 chains; thence south 80 chains; thence west 40 chains to place of commencement, containing 320 acres more or less.

Dated this 24th day of April, 1907.

WILLIAM McDEVITT.

NELSON LAND DISTRICT, DISTRICT OF WEST KOOTENAY

TAKE NOTICE that I, W. C. Reed of Nelson, B.C., occupation machinist, intend to apply for permission to purchase the following described land:

Commencing at a post planted on the soutr bank of the Pend d'Oreille river, thence 20 chains south, thence 40 chains east, thence 20 chains more or less to the river bank, thence following the river bank 40 chains, more or less, to point of commencement, containing 80 acres, more or less.

W. C. REED.
J. W. FALLS, Agent.

Located 30th July, 1907.

NELSON LAND DISTRICT, DISTRICT OF WEST KOOTENAY.

TAKE NOTICE that Hortense Laura Hirsch, of Billings, Montana, occupation, wife of Alphonse Hirsch, intends to apply for permission to purchase the following described land: Commencing at a post planted on the west shore f the Narrows of Whatshan (Caribou) Lake, at the southwest corner of Lot 8168; thence East 80 chains; thence south 80 chains; thence West 80 chains; thence North 80 chains to point of commencement; containing 640 acres.

HORTENSE LAURA HIRSCH.

Sept. 11, 1907.

NELSON LAND DISTRICT, DISTRICT OF WEST KOOTENAY.

TAKE NOTICE that John Sidney Churches of Lemis, England, occupation, farmer, intends to apply for permission to purchase the following described lands:

Commencing at a post planted at the S.W. corner post of lot 7194, Pend d'Oreille river, B.C., thence south 40 chains; thence east 20 chains; thence north 40 chains; thence west 20 chains to point of commencement, and containing 80 acres, more or less.

JOHN SIDNEY CHURCHES.

Dated 15th June, 1907.

NOTICE is hereby given that 60 days after date I intend to apply to the Hon. the Chief Commissioner of Lands and Works for permission to purchase the following described lands, situate on the east side of the Columbia river, adjoining Burton City on the south: Beginning at a post marked "J. G. Billings' S.W. corner," running east 80 chains; thence north 40 chains; thence west 80 chains; thence south 40 chains to point of commencement.

Dated March 22nd, 1907.

J. G. BILLINGS, Locator.
J. CAMERON, Agent.

NELSON LAND DISTRICT, DISTRICT OF WEST KOOTENAY, B.C.

TAKE NOTICE that Thomas Powell of Nelson, B.C., occupation, bricklayer, intends to apply for permission to purchase the following described land:

Commencing at a post planted about one mile south of the Kootenay river, about one mile east of Bird creek, thence east 80 chain; thence south 80 chains; thence west 80 chains; thence north 80 chains to point of commencement, and containing 640 acres more or less.

THOMAS POWELL.
JAMES McKIERNAN, Agent.

Dated July 12, 1907.

TAKE NOTICE that I, R. G. Affleck, barrister of Winnipeg, Man., intend, 60 days from date, to apply to the Chief commissioner of Lands and Works, Victoria, B.C., for permission to purchase the following described lands in West Kootenay district.

Commencing at a post planted on the south boundary of Tp. XI. A., on the west side of the right of way of the Nelson and Fort Sheppard railway, near Beaver Falls, thence west along said south boundary 50 chains, more or less to the S.W. corner section 4, Tp XI. A, thence south along the east boundary of the Nelson and Fort Sheppard land grant, 70 chains more or less to the right of way of the Nelson and Fort Sheppard railway; thence northerly and easterly along said right of way to point of commencement, containing 160 acres, more or less.

Dated Sept. 3, 1907.

R. G. AFFLECK, Locator.
B. C. AFFLECK, Agent.

HOTEL ARRIVALS OF A DAY

HOTEL STRATHCONA

The tourist hotel of Nelson, corner of Stanley and Victoria streets. Two blocks from depot.

STRATHCONA—R. Adolphus, Slocan; E. Gould, New Denver; Miss A. Brie, Baksman; H. W. Brodie and wife, L. Wood, Winnipeg; J. E. Shoofey, Montreal; C. F. Hooper, Spokane; H. F. Baker, Boston; M. S. Fernie, P. McPherson, Vancouver; Mrs. R. O. Danby, Mrs. F. E. Rising, Greenwood; H. Browning, Kamloops.

HUME—J. S. Shepard, Lethbridge; J. S. Duck, Milwaukee; D. Dewar, Arrowhead; W. Haig-Smellie and wife, Procter; W. J. Brown, Grand Forks; J. Cronin, Lardo; J. Keen, W. C. Cocker, Kaslo; T. Cunningham; W. Nelson, J. Gibbins; W. F. S. Thomson, Vancouver; T. H. Holland, Spokane.. M. H. Doble, Victoria; Rev. W. C. Merritt, Tacoma; S. Muirhead, Okotoks; A B. Anelie, G. Dobson, Calgary.

The Royal Hotel

Mrs. Wm. Roberts, Proprietress
Cor. Stanley and Silica Streets

Meals cooked under supervision of best caterer in Kootenay

Rates, $1.00 and $1.50 per day

ROYAL—J. A. Morgan, Revelstoke; H. K Andrew, E. R. Rumbold, Rossland; A. J. Thomson, Slocan.

Tremont House

Baker St., Nelson
Malone & Tregillus, Props.

European Plan, 50c. up
American Plan, $1.25 and $1.50
Meals, 35c.

SPECIAL RATES PER MONTH

TREMONT—H. Reinelke, W. Low, W. DuFen, W. Cutler, H. Thorpe, H. Killeen, Slocan; C. McLaughlin, Winlaw.

Grand Central Hotel

OPPOSITE POST OFFICE

American and European Plans
J. A. ERICKSON

GRAND CENTRAL—R. Ronns, Howser; W. Wakefield, A. W. Massey, J. A. Tays, Ymir ;Mrs. S. W. Bradley, Elgn; T. Erickson, Gerrard; H. Cowan, La Plata; A. Gonin, Goldhill; J. McPhail, Creston; A. E. Voight, Fernie; J. N. McMaster, Erie; W. J. Meacham, Winnipeg.

THE QUEEN'S

BAKER STREET
MRS. E. C. CLARK, Proprietress

Large and Comfortable Bedrooms and First Class Dining Room. Rates $2.00 Per Day

QUEENS—F. W. Adie, Waneta, T. H. Shelf, Wisconsin; W. Mason, Fern; G. McEachren, Phoenix; P. Backs and wife, Waldo; J. T. Merrill, Winnipeg; F. W. Sammons, H. H. Ballad, Procter; W. Bonthron, Grand Forks; Mrs. S. M. Simpson, St. Stephen; T. C. Trethewey, La Plata; R. McDougall, Vancouver.

Madden House

Thos. Madden, Prop. Baker St,

Well Furnished Rooms With Bath
Best Board in the City

A COMFORTABLE HOME

MADDEN—J. D. McDonald, D. Montgomery, Koch siding; W. D. Baer, Pincher; P. J. Gallagher and wife, Summit; J. McGrath, Rosebery; R. Mooney, Spokane; H. Newcomb, Kaslo; J. Cameron and wife, Westley; W. Graham, Grand Forks.

The Klondyke Hotel

VERNON STREET

Head quarters for miners, smeltermen, loggers and railroad men.

Rates: $1.00 per day up

NELSON & JOHNSON, Props.

KLONDYKE—J. Smith, W. Meyer, C. J. Beach, Kaslo; A. Gravenon, J. Donaldson, T. Matheson, J. M. Knox, Arrowhead.

BARTLETT — T. Ressar, J. Salmons, Moyie; H. Jenkins, D. Hardy, Cranbrook; F. Cole, Grand Forks.

NELSON—W. E. Burnham, G. B. Howard E. Maimean, Spokane; N. McDonald, Grand Forks; A. E. Bodey, Hillyard.

LAKEVIEW—H. Walker, Edmonton; R. Bunselt, Ontario; R. C. McLaughin, A. Hick, H. Mitchell and wife, Cumberland.

KOOTENAY—J. J. McLean, J. Robertson J. Davidson, Creston; J. Bralozyk, F. Woodger, E. Dalin, Moyie; W. Terry and wife, QuAppelle; J. Page, Cobalt; G. Stewart, Montreal.

SILVER KING—D. Pollock, A. McDonald, Greenwood; D. Ballster, Creston; F. Challoner, Harrop; J. McPhail, A. McPhail, Nanton.

CLUB—J. Miles, Bonnington; J. Dunn, H. Beck, T. Brown, H. Hedley. J Jackson F Adams, G. Kesthrope, Slocan.

SHERBROOKE—Mrs. Wilson, Cascade; H. Rioux, Wiliams' sding; J. Take, Three Forks; H. Hunton, Slocan; T. londale, Rossland; J. Mattise, Calgary; J. McKay, P. Curley, J. McCulolch, Trail.

FOTHERINGHAM-RITCHIE

At St. Saviour's church, Nelson, B.C., on Monday, Oct. 21st, by Rev. F. H. Graham, rector, William Thomas Fotheringham of Nelson was married to Miss Maud Florence Ritchie of Kenora, Ont.

DISGRACEFUL CONDITIONS

Children's Home n Winnipeg Found in a Filthy State

Winnipeg, Oct. 21—Geo. Carron, inspector of public institutions, today visited officially the children's home, which consists of two buildings, and found both in a condition dangerous to the health of the inmates The sewers are not working in the new building and filthy water is lying stagnant in the basement, while evil smells pervade both buildings.

QUINSY, SPRAINS AND SWELLINGS CURED.

"In November, 1901, I caught cold and had the quinsy. My throat was swollen so I could hardly breathe. I applied Chamberlain's Pain Balm and it gave me relief in a short time. In two days I was all right," says Mrs. L. Cousins, Otterburn, Mich. Chamberlain's Pain Balm is a liniment and is especially valuable for sprains and swellings. For sale by all druggists and dealers.

Minard's Liniment Cures Burns, &c.

NOTICE

Sealed tenders, marked "Tender for purchase of Lot 11, Block 33, Nelson City," will be received up to noon on Friday, 25th October, 1907, for the purchase of Lot 11, Block 33, in the City of Nelson, on which there is erected a dwelling.

Tenders to be sent to the undersigned.

The lowest or any tender not necessarily accepted.

T. M. BOWMAN,
District Registrar Supreme Court.
Nelson, B.C., 24th September, 1907.

Great Bargain

A SIX-ROOMED COTTAGE AND FOUR FULL - SIZED CITY LOTS

All under cultivation, with fruit trees and small fruits. A good corner. Price for quick sale only

$1750

On sale for ONE week.
For particulars see

R. J. STEEL

Hudson's Bay Block Nelson, B.C.

HOTEL DIRECTORY

Silver King Hotel

BAKER ST., NELSON.
D. DALZIEL, PROP.

Situated in most central part of Baker St. Rooms and dining room under supervision of proprietor. Bar is one of the best appointed in the city.

Nelson Hotel Bar

BAKER ST., NELSON

Best appointed in the City.
GIN RICKEYS our specialty at present
INK & WARD, Props.

CLUB HOTEL

STURGEON & GRANT, Proprietors

The BIG SCHOONER of Beer or half and half, 10 cents. The only glass of Beer in Nelson.

Hotel accommodations second to none in British Columbia. Rates $1 per day. Special rates to monthly boarders.

Sherbrooke House

NELSON, B.C.

One minute's walk from C.P.R. station. Cuisine unexcelled; well heated and ventilated.

BOYER BROS., Proprietors.

LAKEVIEW HOTEL

COR. HALL AND VERNON STS.
GEORGE HARRISON, Proprietor

Two blocks from City Wharf. The best dollar a day house in Nelson.

NO CHINESE EMPLOYED

KOOTENAY HOTEL

MRS. MALLETTE, Proprietress

A home for everybody. Every convenience given to the travelling public. Electric Plane. Cuisine unexcelled. Rates $1 per day.

We Sell the Same Goods for Less Money — One Price for Everybody and That the Lowest

Store opens daily at 8 a.m. | **MEAGHER'S** | Store closes at 6 p.m.

Special Values in Ladies' and Children's Underwear

COMING AS IT DOES AT THE TIME OF YEAR WHEN THESE GOODS ARE ESPECIALLY NEEDED, THIS ANNOUNCEMENT IS BOUND TO BE WELCOMED WITH MORE THAN ORDINARY INTEREST. A LUCKY PURCHASE AT A TIME WHEN THESE WOOLS WERE CHEAP ENABLES US TO OFFER THESE GOODS AT ONE-FOURTH LESS THAN REGULAR PRICE.

Childrens' Mixed Wool Vests and Drawers, sizes 1 to 10 years, fleecy lined and extra heavy weight each, 35c, 45c and 50c.

Childrens' Mixed Wool Vests and Drawers, very fine quality, sizes 1 to 12 years, price each, 50c to 90c.

Ladies' Mixed Wool Vests and Drawers, heavy weight, full size, price each, $1.

Ladies' Mixed Wool Vests and Drawers, fleecy lined, extra fine quality, each, 65c.

Ladies' Fleeced Lined Cotton Knit Vests and Drawers, good quality, regular 45c at each, 35c.

Ladies all Wool Vests and Drawers, good weight, white or natural colors, each $1.25 to $1.75.

Ladies' Skirts in Extra Large Sizes

WE HAVE A SPLENDID RANGE OF THESE GOODS IN LIGHT AND HEAVY WEIGHT GOODS, BEAUTIFULLY MADE AND PERFECT FITTING, SIZES 30 TO 36 INCH BUST MEASURE, EACH, $6 TO $12.50.

MEAGHER & CO.

ARROWHEAD

THE UNION HOTEL, ARROWHEAD—Special attention given to commercial men and tourists. First class sample rooms. Finest scenery in British Columbia, overlooking Upper Arrow lake. W. J. Lightburne, Proprietor.

BARTLETT HOUSE

G. W. BARTLETT, PROP.
The best $1 a day house in town. A Miner's Home.

YMIR

WALDORF HOTEL, YMIR, B.C.—HEADquarters for Mining and Commercial men. Most comfortable hotel in the district. Sample rooms in connection. Geo. Coleman, proprietor.

GRAND FORKS

HOTEL PROVINCE, GRAND FORKS—The headquarters for tourists. Satisfaction guaranteed. Emil Larson (late of Nelson) Proprietor.

PHOENIX

HOTEL BALMORAL, PHOENIX, B.C.—The leading hotel of Boundary's leading mining camp. Strictly first class, centrally located. John A. McMaster, Proprietor.

HOTEL BROOKLYN, PHOENIX—THE only up to date hotel in Phoenix. New from cellar to roof. Best sample rooms in the Boundary. Bath room in connection. Steam heat. Opposite Great Northern depot. Jas. Marshall, Proprietor.

NOT A SINGLE APPLICANT HAS EVER BEEN REFUSED ADMISSION TO THE MUSKOKA FREE HOSPITAL FOR CONSUMPTIVES BECAUSE OF HIS OR HER POVERTY

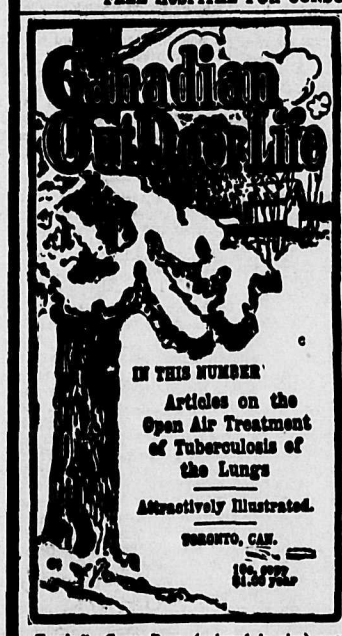

Facsimile Cover Page (reduced in size) new Monthly Magazine of The National Sanitarium Association. Full size of page 10 x 7.

FORWARD STEP

IN THE INTERESTS OF

Muskoka Free Hospital for Consumptives

The National Sanitarium Association of Canada has undertaken to publish a monthly magazine devoted to the Outdoor Treatment of Tuberculosis, and the inculcation of Hygienic Methods of Living for the people generally. The first number was issued in November, 1906.

All profits from this magazine — from subscriptions and advertising—will go to the maintenance of patients at the Muskoka Free Hospital for Consumptives.

Any one contributing one dollar a year, or more, to the funds of the Hospital will become a subscriber to CANADIAN OUT-DOOR LIFE for one year.

No Father, No Mother, No Home—Worse Than a Prisoner

GARFIELD BRACEY, BERLIN, ONT.: Enclosed please find doctor's certificate and examination papers. Hope you will secure me a place in your Sanatorium. You will notice that my circumstances is a hard one; no father, no mother, no home—worse than a prisoner. Nobody wants me on account of my disease. Hoping you will have the charity and consider my position, and give me a position at once in your Sanatorium, I ever pray.

An Orphan, without Home or Means

DR. A. E. HANNA, PERTH: I have a patient here, a young fellow in whom I am greatly interested. He has tuberculosis. He is a poor young fellow, an orphan, out of home, without any means. If we sent him up would you take him in and do the best you can for him? I know how difficult it is to accommodate all who require treatment, but this is a special case.

It is always encouraging to have a letter from friends who kindly contribute. For the convenience of those who have not time to write, the following blank may be used:

SUBSCRIPTION BLANK.

.....190....

Dear Sir,

I have pleasure in enclosing the sum of..... .....($.....), as a contribution to the maintenance of the MUSKOKA FREE HOSPITAL FOR CONSUMPTIVES.

Name.....

Address.....

CONTRIBUTIONS MAY BE SENT TO

HON. SIR W. R. MEREDITH, Kt., Chief Justice, Vice-President Nat. San. Association, Toronto, or W. J. GAGE, Esq., Chairman Executive Committee, Toronto.

All Subscriptions received will be acknowledged in the Toronto "Globe" and "News." Anyone subscribing one dollar or more becomes a subscriber to the Canadian Outdoor Life for one year.

"DO IT NOW"

Is a business motto of this strenuous age that applies with tremendous force when it is a good act you should do.

"A child's kiss set on thy sighing lips shall make thee glad.

"A sick man helped by thee shall make thee strong.

"Thou shalt be served thyself in every sense of service which thou renderest."

"DO IT NOW"

"I WAS SPECIALLY PLEASED WITH THE ATTENTION PAID TO CONDUCT THE INSTITUTION CAREFULLY AND ECONOMICALLY."—Dr. R. W. Bruce-Smith, Government Inspector Hospitals and Charities.

FOR SALE

3 Tie and Pole Limits

EXCEPTIONALLY GOOD.
Estimated number of poles, 50,000.
Estimated number of ties, 200,000.
Situated on a creek that can be easily driven.

H. E. Croasdaile & Co.
Next Door Canadian Bank of Commerce
Phone 247, Baker St., Nelson, B.C.

Galt Coal

Mined at

LETHBRIDGE, ALTA.

We are now in a position to ship this well-known coal in car lots to all railway and steamboat points.

W. P. TIERNEY
General Sales Agent. Box 822, Nelson, B.C.

DOES IT PAY TO BAKE?

Everything in connection with a Bakery has increased 25 per cent.

Yet, we sell at the same old price as before.

Afternoon Tea Served at the Baker-St. Store from 4 to 5:30

Come one—Come all.

Choquette Bros.
Baker Street. Phone 258.

PRICE OF METALS

New York, Oct. 21—Silver 61 1-8; electrolytic copper, 12 1-8 @ 12 3-4; casting copper, 12 3-8; lead, $4.75.

London, Oct 21 — Silver, 28 1-4; lead, no quotation.

COPPER STOCKS

(Reported by McDermid & McHardy)

New York, Oct. 21—The following are the closing quotations today in the stocks given:

	Asked	Bid
Granby	80	75
Dominion Copper	2	1⅞
B. C. Copper	4⅛	4

COFFEE

OUR

T. & B. Coffee

IS GOOD COFFEE

It's Always the Same
It's Always 50c per lb.
It's Always the Best on the market.

C. A. BENEDICT'S
Cor. Josephine and Silica Sts.
Corner Grocery Phone 7

BAKER STREET PROPERTY

Two good level lots for sale on Baker street. Good Business or Residential Site,

Price $1900
Terms given.

Residence for Sale

A modern up to date residence in a central position. $1,000 cash and the balance on terms.

Price $2600

H. & M. BIRD
NELSON, B.C.

ELECTRIC SAD IRONS

WE HAVE PASSED INTO STOCK A CONSIGNMENT OF THESE AND WOULD BE PLESAED TO HAVE YOU INSPECT SAME.
NO DELAY.
NO SMELL.
NO FUEL.

The J. H. Ashdown Hardware Co., Ltd.
NELSON BRANCH

BETTER THAN EVER

Our Christmas Stock is fast coming in and is better than ever. The variety and style are most attractive, and the old adage, proved in previous years, is applicable to this season: "The early bird catches the worm."

Our line of STERLING MOUNTED ENGLISH NOVELTIES is entirely new, and you will find the prices most reasonable.

The new designs in the shipment of PICKARD'S HAND PAINTED CHINA, just opened up, needs only to be Seen to be appreciated.

These goods are already moving, and the wise purchasers will not delay making their selections.

J. O. PATENAUDE
WATCHMAKER MANUFACTURING JEWELER OPTICIAN
PHONE 290

Just Received

another consignment of the genuine

Slater Shoes

In Vici Kid, Patent Box Calf and Wax Kid

Prices $5.00, $5.50, $6.00

The Royal
R. ANDREW & CO.

Buy Her a Box

OF

Ganong's

or

McKonkey's

Chocolates

They Are the Best

S. H. SEANEY
Baker St.

Everything for the Man Who Shaves

Call and inspect our stock of Shavers' Requisites.

E. SUTCLIFFE,
Tobacconist.
411 Baker street, Nelson, next to new bank building.

Chicken Feed

Among our lines now in stock are:
Wheat, and Wheat Screenings,
Whole Barley and Cracked Barley,
Whole Corn, Broken Groats,
Mixed Brand & Shorts, Middlings,
Crushed Bone, Beef Scraps,
Oyster Shell, etc.

The Brackman-Ker Milling Co., Ltd

Large, Full Nuts

NEW CALIFORNIAN WALNUTS

BRIGHT, CLEAN STOCK

30c per lb.

Fancy and Staple Grocers
416 Baker Street.

THE BELL TRADING CO.

Our Beef, Iron and Wine

Is One of the Best Tonics

It acts quickly as a tonic in itself and is good for the appetite. In large bottles, 75 cents.
Mail orders filled promptly.

WM. RUTHERFORD
DRUGGIST, WARD ST., NELSON.

AN ADVERTISEMENT IN THE DAILY NEWS BRINGS RESULTS. TRY IT AND BE CONVINCED.

When You Buy Fishing Tackle

Buy it where you can get the largest assortment to select from. Our stock is complete and our prices are the lowest.

STEEL RODS, $5 EACH.
AUTOMATIC REELS, $5 EACH.

SEND US YOUR MAIL ORDERS.

Nelson Hardware Co.
SPORTSMEN'S HEADQUARTERS
P.O. Box 631 Nelson, B.C.

NELSON NEWS OF THE DAY

S. S. Taylor has returned from his trip to Moyie, the arbitration case of the St. Eugene having been adjourned till Thursday next.

The road between Nelson and 49-Creek has been placed in so good a condition that an enthusiastic bicyclist is getting his machine ready for a run.

Messrs Swedborg and Gough are proving up a nice body of ore which they located two or three weeks ago on the Poorman and are meeting with very satisfactory success.

Harry B. Kissack, well known in local football circles, accompanied by S. McInnes, a mining man, arrived in the city yesterday from Reno, Nevada, to spend a short holiday here.

E. V. Bodwell and A. E. McPhillips of Vancouver, passed through the city yesterday on their way to the Greenwood assizes, which are being presided over by Mr. Justice Clement.

Upwards of $19,767 has been raised for the building of the new Methodist church. Competitive plans will be received for this up to the end of the current month after which a decision will be arrived at and tenders called for.

A young man lately arrived from England, had an epileptic fit at the Mountain station yesterday morning while taking a short walk, greatly alarming the station hands. Dr. Hartin was sent for immediately but the young man had recovered before his arrival.

At the Methodist church on Sunday night Rev R. N. Powell preached from the same text as he preached from 21 years ago his first sermon, the subject being "Jesus, the Water of Life." After the sermon the pastor spoke a few words from the pulpit urging upon his hearers the necessity of all who could qualify as municipal voters to do so and to vote at the next civic election as a fulfillment of their duty as citizens.

S. J. Gorman and Roy Cook of the Allis-Chalmers company are in the city on business.

The officers and members of Rebekah lodge No. 16 I.O.O.F. are requested to meet this evening at 8 o'clock for rehearsal.

Directors of the Nelson Agricultural and Industrial association meet in the secretary's office, 403 Baker street on Thursday afternoon at 2:30.

A meeting of the directors of the Kootenay Fruit Growers' association will be held in the court house on Thursday evening next at 8:30. The secretary's report of the fruit operations will be submitted.

Another case of diphtheria has been reported, making eight cases in the city and environs. The city physicians are freely administering anti-toxin in all cases where there has been suspected exposure to contagion.

The Churchmen's club will enjoy a social evening tomorrow, Wednesday, evening in the parish hall. The members of the club extend a cordial invitation to all men connected with the church of England, only requesting that they try to be present on time, which will be 8 p.m. sharp.

Very satisfactory progress is beng made with Handel's Samson which is being taken up by the Nelson choral society. A good deal of interest is being taken by the members, whose numbers have been reinforced and everything points to a successful rendition sometime during the winter.

John Angelo, an Italian section hand, is lying at the Home hospital in a critical condition. He was run over by a work train on Sunday morning in the Boundary and brought to Nelson, both legs beinng crushed. As yet no operation has been performed no will it be undertaken unless Angelo recovers from the shock he has suffered. The circumstances of the accident seem to have been that as the work train, at about 9 o'clock on Monday morning, was running in to Corkydahl, a little place just beyond Shields, Angelo jumped off a flat car on the moving train, which was just about to come to a standstill. He alighted on the bank of a cutting and, missing his footing, rolled back under the car, the wheels of which passed over both legs. If amputation becomes possible, one leg will have to be taken off at the ankle and the other above the knee.

Tonight last chance to see the war pictures at the Animated Picture Co., Hall street. Illustrated songs; starting at 8 and 9 o'clock.

EAGLES' SMOKER

Great Preparations Made to make Event in Every Way Successful

The committee in charge of the Eagle smoker, which wil be given ths evening, met last night and completed arrangements for the entertainment of the members and their friends. The program will be varied and interesting, including songs, boxing, dancing and recitatons. The sparing bouts promise to be the feature of the evening, the contestants being apparently very evenly matched.

Dr. W. O. Rose will igive a short address on the work of the order. S. S. Taylor and T. G. Procter have been appointed chairmen of the festivities. E. A. Crease and Fred Starkey are the judges of the Eagle court, while W. A. Galliher, M.P., will be the prosecuting attorney.

Refreshments will be served free to the Eagles and their friends, the doors will be open at 8 o'clock and the committee in charge guarantee that there will not be a dull moment in the evening. Cigars will be on sale through the entertainment.

The program will include the following numbers: Comic song by E. Mason; recitation by M. Snider; song, E. Grizzelle; song, A. E. Taylor; song, S. A. Wye; monologue, by an unknown; song, J. Hill; Scotch dancing; monologue, M. Douglas; Song, J. Devlin; three boxing matches.

BAPTIST CONVENTION

Sunday School workers Begin Conference this Evening at 8 o'clock

The Baptist Sunday school convention for the Kootenay and Okanagan districts will be held in the Baptist church on Stanley street commencing at 8 o'clock this evening and concluding on Thursday evening. On Wednesday and Thursday there will be three sessions each day at 9:30 a.m., 2 p.m. and 8 p.m..

The speakers include Rev. W. C. Merritt, Rev. Robert Hughes, Cranbrook, Rev. John W. Winslow, Kaslo, Rev. J. W. Williamson, Fernie, Rev. Allen Simpson, Kaslo, Rev. J. Doyle and Stuart Muirhead, general secretary. J. Patrick is chairman and E. J. Chave, secretary.

The program for this evening is as follows:

8 p.m., devotional services
8:15 p.m., address of welcome, his worship mayor Gillett; on behalf of the churches, Rev. J. T. Ferguson; address in reply, Rev. Robt. Hughes, Cranbrook.
8:45 p.m., music and offering.
9:00 p.m., Our inspiration in working with the Young, Rev. W. C. Merritt.

The Smoker's Dream

One Calabash Pipe,
A Smoker's Delight,
A tin of any old mixture;
Then the Smoker forgets the Dream,
And the Calabash becomes a fixture.
—By our Poet.

See our window.
Desar Klapa, smoking dua Calabash Pipes.

THE CABINET CIGAR STORE
G. B. Matthew, Prop., Baker Street.

HAVE YOU

ever experienced the pleasure of dealing where you get satisfaction and valu for your money?

THERE

are many advantages gained by dealing with us.

THE PRINCIPAL

ones are that we are fully equipped to satisfy your every want.

That your prescriptions are filled as your doctor orders. That we carry the most up-to-date stock of Drugs, Toilet Articles and all accessories in the city.

Poole-Longhurst Co., Ltd.
Night and day phone 25.
P.O. Box 505
Corner Baker and Josephine Sts.

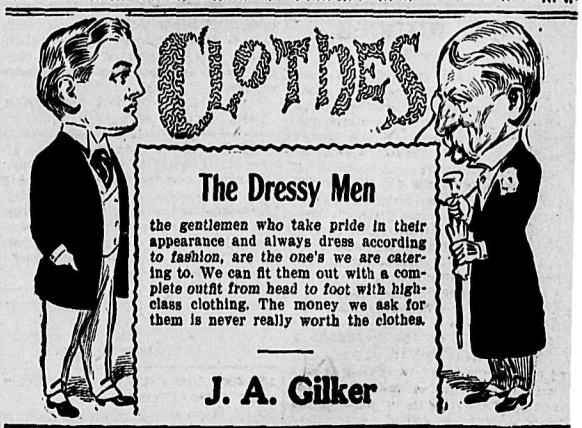

The Dressy Men

the gentlemen who take pride in their appearance and always dress according to fashion, are the one's we are catering to. We can fit them out with a complete outfit from head to foot with high-class clothing. The money we ask for them is never really worth the clothes.

J. A. Gilker

CREAM **Huyler's** CHOCOLATES

THOMAS DRUG CO. LT'D
BAKER STREET. RED CROSS PHARMACY PHONE 365

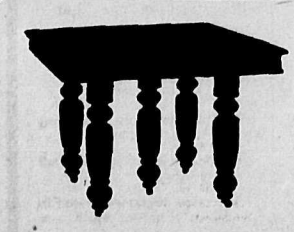

Carpets, Linoleums

Special Sale on Oak Extension Tables while they last

6 ft. regular $16.00 for $13.50
8 ft. regular $20.00 for $16.00

Standard Furniture Co.
COMPLETE HOUSE FURNISHERS AND FUNERAL DIRECTORS.
Agents Mason and Risch Pianos, Celebrated Buck Ranges and Heaters.

Here's a Snap

We have been instructed by the owner to offer for sale his dwelling on Josephine street, adjoining the Methodist parsonage. This is a two story house, with stone foundation, electric light, gas, furnace, complete bath room; double parlor, dining room, kitchen, pantry, large hall, cellar; four bed rooms, clothes closets, linen closet. Beautiful location; only two blocks from Baker street.

PRICE $3700. TERMS EASY.

McDermid & McHardy

Disinfectants

The liberal use of Disinfectants will purify and prevent disease

Quart Tins 75c, Bottles 25c
Also Chloride of Lime, Copperas, Formalin, Etc.

Canada Drug and Book Co.
The Leading Druggists and Stationers