Library Legislative Assembly
OCT 21 1907
VICTORIA, B. C.

8 Pages—Subscribe for The News, per month 50c

PROVINCIAL LIBRARY

The Daily News

The Daily News Classified Ads. are Winners. Try one, per word 1c

VOL. 6 NELSON, B. C., THURSDAY, OCTOBER 17, 1907 NO. 153

WILL EXTEND

Shaughnessy Speaks on Railway Extension

PERCENTAGE PAY POLL TAX

ORIENTALS ARRIVING FROM THE EAST—DEMAND FOR A GOVERNMENT SMELTER IN YUKON BY PITTSBURG CAPITALISTS—MORSE AND M'BRIDE.

(Special to The Daily News)

Vancouver, Oct. 16.—Before leaving the coast this afternoon sir Thomas Shaughnessy gave an interview covering the C. P. R. extensions in the province. He said the company would assist in the construction of the Kootenay Central and that a portion of this line would be built next year. He emphatically denied that there was any deal pending for the purchase of the Midway and Vernon charter, but added that that road would build extensions, south from the Nicola branch. Questioned more closely as to the location of the latter extensions, he answered that it was impossible to make other than a general statement at present. He denied that the company contemplated any extension from Kamloops to Edmonton along the north Thompson river. The party left this evening and will take in the Okanagan district on their return journey, possibly taking a side trip to Edmonton also.

Col. W. S. Thomas of Pittsburg, a heavy mine owner at Whitehorse, Yukon, stated here today that quartz mining in this district would never touch real possibilities until the government should build an extensive smelter there. Concerning the present copper conditions he stated the only way an advance could be made was by operators refusing to ship until the present dispute with New York concerns was settled. Col. Thomas has curtailed all his operations, saying he cannot ship with profit at present prices.

A branch of the Asiatic Exclusion league has been organized in North Vancouver with every prominent resident of the city enrolled.

It is announced that F. W. Morse, of the Grand Trunk Pacific, will come to the coast next month to make peace with McBride for the neglect shown by the Hays party visiting Victoria during their recent trip. Efforts will then be made to settle the dispute as to the Indian reserve question in Prince Rupert as it is impossible for the railway to place the townsite on the market until the province's claims are settled.

Vancouver, Oct. 16.—Forty-eight thousand five hundred dollars in head tax money was paid in by ninety-seven Chinese who arrived yesterday from the Orient by the R. M. S. Empress of China, which reached port in the afternoon. She brought a big list of steerage passengers, principally Chinese, though bringing only four Japanese passengers and one Japanese stowaway, and no Hindus. Of the Chinese, 88 were landed at Victoria, 26 of whom paid the head tax. Five hundred Chinese were landed at Vancouver, 20 of the number paid the head tax, 154 are certified to return to Canada free, 114 are in transit to United States points, and 191 are bound through in bond to the West Indies and other countries.

DEATH OF DR. POTTS.

Former Pastor of Metropolitan Church, Toronto, Passes Away.

Toronto, Oct. 16.—Rev. Dr. John Potts, secretary of education, Methodist church of Canada, died at seven o'clock this morning.

The death of the Rev. Dr. Potts is the cause of very widespread sorrow. For some years past Dr. Potts has been engaged in the educational work of the Methodist church, and his services there has been of the highest value. But he first gained his hold upon the affections of the people as a powerful and persuasive preacher. To have seen and heard him was to receive a strong and enduring impression. The tall, sturdy form, the strong, yet soft and pleasant, voice, the animated expression, are the outward marks of a personality not easily forgotten, combining strength and earnestness with a winning and persuasive manner. In his later years Dr. Potts has not been quite as much in the public eye as when he filled the pulpit of the Metropolitan church. Though there was nothing of the hermit in him, there was a good deal of the student. He liked solid reading, such reading as involves the overcoming of difficulties, and he believed in that training for others. He had thrown himself with quiet enthusiasm into the educational work of the church and at Victoria University he was regarded with filial affection and reverence.

METHODIST MISSIONS.

Woodstock, Ont., Oct. 16.—At the annual meeting of the board of management of the Woman's Missionary society of the Methodist church, which opened yesterday afternoon, reports were read from British Columbia, the Northwest Territories and Manitoba branches, as well as those from eastern Canada, showing the establishment of new auxiliaries and substantial increase in contributions. At last night's meeting addresses of welcome were delivered by Major Butler and Rev. Mr. Cebbledick, while the story of the year in mission work was also given by Mrs. Carman of Toronto.

KOREAN EDITOR.

British Subject Charged With Inciting Riots.

Seoul, Oct. 16.—E. N. Bethel, a British subject, editor of the Korean Daily News, and also of the Daihan Shimpo, appeared today before the British consular court here on a summons charging him with using the columns of his papers to incite the Koreans to riot. Articles were read by the court containing bitter criticism of the preparations of the reception of the Japanese crown prince, and the consul bound Mr. Bethel in heavy security for his future conduct and also announced that a repetition of his offense would result in his security being forfeited and his probable deportation. Mr. Bethel has maintained a steady campaign against prince Ito's undertakings, relying on extra territorial rights for his protection from prosecution. The British privy council, however, recently issued an order covering the conduct of newspapers by British subjects in foreign countries, and it was under this order that the proceedings were taken against Mr. Bethel. Incidentally, it is believed here that the order was a result of a request made by the Japanese government to reach Mr. Bethel whose attitude towards the Japanese authorities caused Japan to make formal representations on the subject through the British ambassador at Tokio, sir Claude McDonald.

DEMONSTRATION FARM

Toronto, Oct. 16—Deputy minister of agriculture James and colonization director Southworth have returned from a trip to the site of the proposed farm where the Temiskaming and Northern Ontario railway crosses the Driftwood river. The land is 450 miles north of Toronto and 15 miles from the present end of the line. This demonstration farm, which slopes to the river and is well drained is to encourage settlers. The surrounding district of clay soil, with a rich vegetable mould will be open for settement soon.

CAUSE NOT ASCERTAINED

INDIANA POWDER EXPLOSION IS A MYSTERY.

DEAD WILL LIKELY NUMBER ABOUT FORTY.

Fontenet, Ind., Oct. 16.—The residents of this village of 1,000 persons when they awoke this morning encountered a much different situation than they had been acustomed to in the past. Instead of a quiet country town and pleasant scenery to greet their eyes desolation was at hand. Soldiers of the Indiana state militia were on hand and had stood guard all night. Details of what caused the terrible catastrophe of yesterday at the powder mills, killing 35 and injuring some six hundred persons, were lacking. No one connected with the powder company could ascribe any reason for the explosion. Several rumors were current, one of the most probable being that the machinery in the glazing mills became overheated from friction and set fire to some loose powder. A number of residents were able by patching up their houses to pass a fairly comfortable night. The remainder were accommodated with sleeping room on cots placed in tents brought here by orders of governor Hanley. The officers if company B of the Indiana national guard which was brought here last night, reported that the night passed without disturbance of any kind. The guardsmen were instructed to shoot on any attempt at looting. It is understood the state authorities will immediately begin an investigation of the cause of the disaster. A number of coffins were received today from Terre Haute and the bodies of those recovered were buried today. The total number of dead will probably never be known and it will be several days before the exact amount of property destroyed can be figured out.

The loss to the Powder company in property damage is estimated at $280,000. The property loss in Fontenet will exceed $500,000. An official list of the known dead and seriously injured shows 31 dead. It is believed that more names will be added, increasing the list to from 35 to 40, as several persons were blown to pieces.

Terre Haute, Ind., Oct. 16.—Of the fifty victims of yesterday's disaster at Fontenet cared for at St. Anthony's hospital here, 14 were in a critical condition when brought here. Five of them died and little hope is entertained of the recovery of nine. The others are expected to survive. One of the seriously injured is Miss Susan Bishop, a school teacher who was caught in the collapse of the school house. Assistant Superintendent Chas. Nash of the powder company, is at his home. He is dangerously injured but probably will recover.

MERELY TEMPORARY.

(Special to The Daily News.)

Boundary Falls, Oct. 16.—W. C. Thomas, manager of the Dominion Copper company, whose mine and smelter closed down two days ago, said this morning: "The shutdown will be merely temporary. we have decided to go ahead with improvements during the low price of copper."

HAGUE'S WORK

Thirteen Conventions Signed on Friday

DELEGATES SUPERSTITION

IT IS RUMORED THAT THE FIRST CLASS POWERS MAY IN FUTURE INSIST ON THE EXCLUSION OF ALL SMALLER STATES FROM CONFERENCE.

The Hague, Oct. 16.—Some of the superstitious delegates to the peace conference think it would be an illomen to hold the last session on a Friday, particularly because the conference will have signed an even thirteen conventions. These conventions are as follows:

First—The peaceful regulations of international conflicts.

Second—Providing for an international prize court.

Third—Regulating the rights and duties of neutral land.

Fourth—Regulating the rights and duties of neutrals at sea.

Fifth—Covering the laying of submarine mines.

Sixth—Regulating the bombardment of towns from the sea.

Seventh—In the matter of the collection of contractual debts.

Eighth—The transformation of merchantmen into warships.

Ninth—Regarding the treatment of captured crews.

Tenth—Covering the inviolability of fishing boats.

Eleventh—The inviolability of the postal service.

Twelfth—The application of the Geneva convention, and the red cross to sea warfare.

Thirteenth—The laws and customs regulating land warfare.

In addition the conference has concluded the following declarations and resolutions:

First—That balloons shall not be used for the throwing of explosives.

Second—A recommendation in favor of obligatory arbitrations.

Third—A recommendation regarding the establishment of a permanent court of arbitration.

Fourth—A resolution concerning the limitation of armaments.

Fifth—The convocation of the third conference.

Sixth—The prohibition of unnecessarily cruel bullets in warfare, and

Seventh—The co-operation of all countries in the building of the palace of peace.

It is asserted also that before the convocation of a third conference, Germany, Austria, Hungary and Great Britain will insist, in view of the experience gained at this conference, that the small states will be excluded, but there is actually nothing to justify such a statement. Instead, a majority of the delegates are of the opinion that it will be impossible to return again to an arbitrary division of the countries as at the first conference.

NEW POSTAL REGULATIONS

UNDESIRABLE PUBLICATIONS ARE KEPT OUT.

PETER RYAN LOSES APPEAL IN SUPREME COURT.

(Special to The Daily News)

Ottawa, Oct. 16.—The new postal regulations are working well, between Canada and the United States, all undesirable publications which formerly came into Canada by the ton load under the old classifications and rates, have entirely disappeared, and in desirable publications there is little or no decrease.

In the appeal of Ryan vs. Ashcroft Water, Electric and Improvement company, judgment was given in the supreme court today dismissing the appeal without calling on the respondent. This case arose out of the Ryan and Fowler transactions in British Columbia. Ryan loses his appeal and the judgment of the court below stands.

LAND SALES

C. P. R. Buys at Sales of Western School Lands—Prices Realized

Winnipeg, Oct. 16—Wm Ingram, inspector of school lands, has returned to the city from an official trip to Saskatchewan. During his absence he conducted two sales of school lands at Davidson and at Battleford. At both places all the land offered was bought by the C.P.R. At Davidson a section sold about 30 miles southwest of that town was put up at auction and was bought by the railway company, presumably with the intention of making it a townsite on the Moose Jaw-Lacombe branch. Prices obtained per acre were $15, $20, $50 and $36. At Battleford a quarter section on the line of the Wetaskiwin-Saskatoon railway was hammered down at $15 an acre to the C.P.R., it is understood for townsite purposes.

BANKER COMING WEST

London, Oct. 16—J. Allen, banker of London, England, member of the imperial parliament for the eastern district of Finsbury, will leave some time tomorrow for the west.

FIRST MARCONI.

Glace Bay, N. S., Oct. 16.—The Marconi station will commence commercial work tomorrow afternoon. A number of messages have been filed for transmission. It is likely the first message will be one from Mr. Marconi to the king.

EPISCOPAL CONVENTION

A DECLARATION REGARDING THE "OPEN PULPIT"

CHANGE TO BE MADE IN TITLE OF PRAYER BOOK

Richmond, Va., Oct. 16—A declaration by the house of bishops regarding the "open pulpit," the discussion of a change in the title page of the prayer book, in voting a change in the constitution, the submission of a joint committee's recommendation that the convention of 1910 be held in Cincinnati and debate regarding church work in the tropics, Alaska and the Arctic regions were among the subjects that occupied today's session of the general convention of the Protestant Episcopal church. Both houses disposed of considerable routine business.

The declaration regarding the "open pulpit" was in the following resolution adopted by the house of deputies: "No minister in charge of a congregation of this church or in case of vacancy or absence, no church warden, vestryman or trustee of the congregation shall permit any person to officiate therein without sufficient evidence of his being duly qualified to minister in this church, provided that nothing here'n shall be so constructed as to forbid communicants of the church to act as lay readers or to prevent the minister in charge of any congregation of this church, when authorized by the bishop, permitting a sermon or address to be read therein by any Christian person approved by the bishop."

In view of the circumstances arising in mission work of the church, and in the publication of the prayer book to ward off all possibility of misunderstanding regarding the character of the church; it is therefore recommended that the title of the prayer book be changed by striking out the words "according to the Protestant Episcopal church in the United States." It was pointed out that the translation of the term "Protestant Episcopal" was impossible in many languages, involving at all times a substitution of terms and that in foreign fields it seemed impracticable to speak of the church being confined to the United States. The question of the prayer book will be referred to the house of deputies.

AT QUEEN'S UNIVERSITY

BRILLIANT COMPANY ASSEMBLED IN GRANT HALL

HONORARY DEGREE CONFERRED ON MINISTER OF RAILWAYS

Kingston, Oct. 16—This was anniversary day at Queen's university, on the occasion of the granting of the charter by queen Victoria.

Convocation was held this afternoon and a brilliant company gathered in Grant hall. The honorary degree of D.D. was conferred upon Prof. Ballanayne, Knox college, Toronto and an LL.D. degree upon Hon. Geo. P. Graham, minister of railways and canals for the dominion.

A fine bust of sir Sanford Fleming, chancellor of the university for over 30 years, was unveiled and a new professor of history, Mr. Morrison, was installed.

POLICE COMMISSIONER.

New York Official Arrested for Assaulting Policeman.

New York, Oct. 16.—An order for the arrest of police commissioner Bingham was issued by judge Alpinwall in Brooklyn today on the charge of assaulting former police captain James G. Reynolds, whom he caused to be ejected from police headquarters yesterday, when Reynolds tried to present a protest against his retirement. Former Capt. Reynolds also sued commissioner Bingham for $25,000 damages.

QUEEN VICTORIA'S LETTERS

London, Oct. 16—The London papers this morning contain elaborate extracts from the "Letters of Queen Victoria," which make their appearance today by authority of king Edward. These letters form an interesting autobiography which, without revealing any important political matters not already known, present a deeply absorbing picture of the queen's life and character from her own hands. Editorially the newspapers express their grateful thanks to the king for this selection from nearly 600 volumes at Windsor in which the queen's letters and papers are classified and indexed.

CLEMENCY ASKED

Ottawa, Oct. 16—A deputation including John Tolmie and W. P. Telford, M.P. and C. M. Bowman, M.P.P., waited on the minister of justice, A. B. Aylesworth, today asking for commutation of the sentence of imprisonment imposed on the three Lancaster brothers of Warton in connection with the breaking up of the camp of Mrs. Thomas on the outskirts of that town early in the summer. Consideration was promised by the minister.

CLOWRY NOT TURNED DOWN

New York, Oct. 16—Robert C. Clowry today was re-elected president of the Western Union Telegraph company and George W. E. Atkins was elected permanent vice president today. All the other officers were re-elected.

WANT WHITES

Kipling is Decided in His Views

TANGLE AT HOME AND HERE

LABOR PARTY HAS SIZED UP SITUATION WRONGLY—TO KEEP THE YELLOW MAN OUT IT IS NECESSARY THAT THE WHITE MAN COMES IN.

(Special to The Daily News)

Toronto, Oct. 16.—"Pump in immigrants from other countries, pump them in." That is the solution Rudyard Kipling suggested should be applied to the Asiatic problem which Canada finds herself confronted with on the Pacific coast. Mr. Kipling, accompanied by his wife, arrived in Toronto from the west last night by special train from North Bay.

Mr. Kipling has paid some attention to the immigration matter during his trip through the west and was very decided in his opinion. In an interview with the reporters tonight, he said: "Immigration is what you want in the west, you must have laborers there. You want immigration and the way to keep the yellow man out is to get the white man in. If you keep out white men then you get the yellow man for you must have labor. England has five millions of people to spare."

Mr. Kipling expressed the opinion that both in the mother country and Canada the labor party is opposed to immigration. He added: "In England the party is opposed to immigration because it would remove their great grievance with regard to the unemployed. In Canada there is a feeling in opposition to immigration because they are afraid of being swamped."

BAD MANNERS

Queen's Student Gets into Police Court—Is of Foreign Birth

(Special to The Daily News)

Kingston, Oct. 16—A student of foreign birth was arrested at 2 o'clock this morning for being drunk and disorderly. A policeman found him throwing eggs on the sidewalk in front of a restaurant and when ordered to clean up the muss, he used bad language to the policeman. He was fined $10 and costs. The youth turned out to be Henri Reyes, son of the president of the republic of Colombia, Central America. He was sent here to be educated at Queen's university.

SHOULD NOT LET UP.

St. Paul, Oct. 16.—The suit against the Standard Oil Co. to forfeit its charter in Minnesota because of alleged violations of the anti-discrimination law, determined upon by the state legal department some time ago, probably will be dropped. It was said last night that some of the independent concerns which have been active in the promised litigation are preparing to withdraw their complaints because of assurance by the Standard Oil company that the law will not be violated.

FOR GOVERNMENT CONTROL

STRATFORD BEACON ON OUTCOME OF RECENT TROUBLE

RAILWAY COMMISSION MUST CONTROL TELEGRAPHS

(Special to The Daily News)

Stratford, Oct. 16—The Beacon says today: "Public control has been secured in the case of the C.P.R. Telegraph company's treatment of the western press.

"No sooner had sir Wilfrid Laurier called the attention of the company to the complaints of the newspaper publishers as to the excessive rates and other matters than the company came down and restored the old rates and old conditions. It is not necessary for the government to own and operate a public franchise to get fair treatment for the public, effective government control can accomplish this end equally well. In order to avoid a recurrence of the trouble parliament should now place the telegraph companies under the control of the railway commission.

EXTENDING HEWITT MILL.

Parks Electro-Cyanide Treatment Has Been Adopted.

(Special to The Daily News)

Spokane, Oct. 16.—Olcott Payne, the treasurer of the Hewitt Mining company, has been spending several days in Spokane, witnessing tests made by Prof. J. R. Parks on the Hewitt ore, by his electro-cyanide process. It is found that in practice there is a large loss of silver in the tailings in the concentration mills as now being operated in the Spokane district when the ore contains much rich silver minerals such as grey copper, ruby, native or antimonial silver. The Hewitt ores run very high in these minerals and it was recognized that some additional equipment would be needed at the mill to save them.

The test of the Park's process have proven successful and an average saving of from 90 to 92 per cent of the silver contents in the ore were made.

Under the Parks method the tailings from the Willey tables are treated in a weak cyanide solution in metal pans and the silver is precipitated through the aid of an electrical current on copper plates coated with quicksilver. The plates are cleaned up periodically, as in a stamp mill, and the product is a silver bullion containing about 50 per cent silver, the balance being lead and zinc.

If this method proves as successful in practice, says Mr. Payne, as the Spokane tests seem to indicate it will add immeneely to the value of the Slocan mines producing dry silver ores, as not only is the present percentage of extraction very high, but the cost of the treatment is low, and the product, being in the form of bullion, is independent of the smelter charges.

It is doubtful if the most efficient mills running on dry silver ores, now save over 70 per cent of the metal value, and an increase in saving of 20 per cent additional will give a big impetus to the Slocan district.

Mr Payne has secured for the Hewitt company the right to use the Park's system, and will install the additional equipment this winter. The capacity of their mill is about 150 tons per day, and to retreat the tailings from this amount of ore by the Parks method will require the putting up of an additional building.

The equipment of the present mill will not be materially altered.

NO HONEYMOON.

Bridegroom Hurries to Scene of Explosion at Fontenet.

Wilmington, Del., Oct. 16.—A. I. Dupont, vice president of the Dupont Powder company, who was married to Mrs. Alicia Bradford Maddox in New York yestrday and who intended to take a long motoring trip as his honeymoon, was informed of the explosion at Fontenet immediately after the wedding. Mr. Dupont at once cancelled his intended trip and wired $5,000 to governor Hanley of Indiana, for the immediate relief of the sufferers. Mr. Dupont left today for Fonenet to personally supervise the work. He was accompanied by Frank L. Connable, the general manager of the Dupont company in Wilmington.

FOR HOSTILE EMERGENCY

WAR SCARE BETWEEN THE STATES AND JAPAN

BOTH NATIONS MAKING WARLIKE PREPRATIONS

(Special to The Daily News)

Washington, Oct. 16—Preparations for a hostile emergency in the Pacific is occupying the time of the military and naval authorities to such an extent that all other work has been suspended in some branches of the two services. The entire working force at the navy yards on the Atlantic coast under orders from the navy department, is being employed in making ready the vessels of the pacific fleet for the so-called practice cruise in the Pacific. Extensive preparations for the better fortification of Subig bay, the Philippine naval station, are being made; army rifles and mortars of from six to twelve inches calibre, are being rushed to Subig bay as fast as they are completed.

Contracts have been made for 50,000 tons of coal to be delivered to the Philippines.

The agents of both departments tell of heavy purchases of war supplies by Japan in Europe.

The general board of the navy has been for some time investigating the warlike preparations of Japan and the outcome of their deliberations was a recommendation to the president that the Atlantic fleet be sent to the Pacific.

FUNDS FOR OXFORD

London, Oct. 16—The chancellor of Oxford university announced today at a meeting of the university, that W. W. Astor, who already has contributed $50,000 to the institution, had promised an equivalent sum as soon as the first $500,000 is subscribed.

CAPITAL FOR CANADA

Montreal, Oct, 16—French capital is being attracted to Canada as a profitable field for investment. It was announced today that Le Comptoir Nationale d'Escompte which ranks as the third largest of the French banks, will open a branch in this city during the coming year.

AYLESWORTH'S DEAFNESS

Ottawa, Oct. 16—Hon. A. B. Aylesworth said this afternoon that if his partial deafness cannot be cured he would retire from the government, but he is assured that the trouble is only temporary and quite susceptible to treatment.

BORDEN AT REGINA.

Regina, Sask., Oct. 16.—R. L. Borden arrived in the city today from Saskatoon. He is suffering from tonsilitis. In the afternoon he was present at the provincial conservative convention and in the evening he spoke at the rink. the rink.

MAYOR M'INTOSH.

(Special to The Daily News.)

Grand Forks, Oct. 16.—At the nomination for mayor held here today alderman N. D. McIntosh was elected by acclamation. It is understood that mayor-elect McIntosh is strictly for a closed town and will have all laws strictly enforced. Another election will be held in a few days to fill the vacancy in the aldermanic board caused by Mr. McIntosh's resignation as alderman.

BIG SCANDAL

Prominent Yukon Man Commits Suicide

SUSPECTED OF ROBBERY

UPWARDS OF FORTY THOUSAND DOLLARS MYSTERIOUSLY DISAPPEARED FROM THE MAIL SACK DELIVERED AT DAWSON BY THE STEAMER SEATTLE.

Vancouver, Oct. 16.—A Dawson despatch says: George Kincaid, head foreman of the public works department in the Yukon territory, with headquarters at Dawson, arrived on Sunday, in charge of the police, at Selkirk, one hundred and seventy-five miles above Dawson. He was charged with stealing $40,000 which mysteriously disappeared from the registered mail sack, delivered in Dawson on July 29 from Fairbanks by the steamer Seattle.

Kincaid was placed aboard the steamer Prospector yesterday morning on his way to Dawson, and died about three hours before the arrival of the boat. A vial supposed to contain poison was found in his bunk. On Monday night he was well and ate heartily.

It is believed that the man was so overcome with shame at his capture that he ended his life. Richard L. Hall, bookkeeper of the M. & N. saloon of Dawson, a former restaurant proprietor, was arrested on Thursday on a similar charge as that on which Kincaid was held. Hall is confined in the barracks at Dawson. It is reported he has made a confession implicating a number of Dawsonites. The arrest of Hall and Kincaid has caused the biggest sensation here in years. Both men have been prominent Klondikers. Kincaid is a native of Peterboro, and went to Dawson in 1898.

CASE AGAINST LUMBERMEN.

Edmonton, Oct. 16.—The case against the lumbermen was resumed yesterday before inspector Worsley of the police barracks. Only two witnesses were examined. Messrs. Isaac Cockburn, formerly secretary of the Western Retailers Association, and William Barclay, of London, one of the defendants in the case, and director of the Alberta Association, for the district of Claresholm. The case was adjourned until two weeks from today, October 29th, in order to give Mr. Cockburn, one of the witnesses in the case, an opportunity to go to Winnipeg and secure some documentary evidence required by the subpoena.

DISCOVERY OF NATURAL GAS.

Grenfell, Sask., Oct. 16.—There is considerable excitement in town here owing to the discovery of a vein of natural gas near the town. It appears that for some time farmers and others driving past a certain spot have noticed a peculiar hissing sound, but it was not until today that the cause was discovered.

A farmer driving past was attracted by the noise, and at once proceeded to investigate. He lighted a match over the spot, and immediately an explosion took place, and a flame several feet in height shot into the air. The farmer immediately brought the news to town, and a number of citizens went out to look into the matter.

MRS. CHADWICK BURIED.

Woodstock, Oct. 16.—The funeral of Mrs. Cassie Chadwick was held here this afternoon, the services were held at the residence of Mrs. Burstall, the deceased's sister, by Rev. P. G. Thompson of College Avenue Methodist church. Quite a number of people were in attendance. The interment took place in the Episcopal cemetery where Mrs. Chadwick's parents are buried.

The ball bearers were mayor John Butler, F. E. Butler, Alfred Welford, Dr. Odlum, J. C. Karn and ald. A. M. Kent.

LONDON BYE-ELECTION.

London, Ont., Oct. 16.—Major Thomas Beattie, ex-M.P., was nominated by the conservatives last night as candidate for the Commons at the forthcoming bye-election. The liberals are not likely, it is said, to bring out a candidate and the fight will be between Jacobs, Laborite, and Beattie.

IMPORTANT CAPTURE.

Grenfell, Sask., Oct. 16.—Constable Moss made an imortant capture last night at Wolseley when he took into custody John Stour, who has been passing useless Southern states bank notes at almost every town along the main line of the C. P. R. from Winnipeg to Wolseley.

CHARGED WITH SEDUCTION.

Brandon, Oct. 16.—Detective Foster arrived with David J. Dick, a farmer living seven miles south of Wawanesa, whom he arrested on a charge of seduction. B. F. Cooke, whose sister is the alleged victim of Dick, laid the information.

ASTRONOMER DEAD.

Paris, Oct. 16.—Maurice Loewy, the French astronomer and director of the Paris observatory, dropped dead yesterday.

The Hudson's Bay Stores

TODAY'S ARRIVALS

Huntley & Palmer's Biscuits

direct from England.

Christie Brown's Biscuits

from Toronto.

Nothing more toothsome than these new, fresh and crisp dainties.

We are also unloading a

A Car of White Potatoes

of the very best quality—clean skinned and mealy.

Purchase your Winter supply NOW
PRICES right by the ton or sack

Imperial Bank of Canada

HEAD OFFICE, TORONTO

CAPITAL AUTHORIZED.....$10,000,000

CAPITAL PAID UP .....$ 4,830,000 REST ....$ 4,830,000

B. E. WILKIE, President. HON. ROBT. JAFFRAY, Vice-President.

Branches in British Columbia

ARROWHEAD, GOLDEN, NELSON, REVELSTOKE, CRANBROOK, VANCOUVER VICTORIA.

SAVINGS DEPARTMENT

Interest allowed on deposits from date of deposit and credited quarterly.

Nelson Branch J. M. Lay, Manager

The Canadian Bank of Commerce

CAPITAL PAID UP .. ..$20,000,000 REST $5,000,000

HEAD OFFICE, TORONTO

B. E. WALKER, President ALEX. LAIRD, General Manager

BRANCHES THROUGHOUT CANADA AND IN THE UNITED STATES AND ENGLAND.

A general banking business transacted. Accounts may be opened and conducted by mail with all branches of this bank.

SAVINGS BANK DEPARTMENT

Deposits of $1 and upwards received; interest allowed at current rates and paid quarterly. The depositor is subject to no delay whatever in the withdrawal of the whole or any portion of the deposit.

J. L. Buchan, Manager. Nelson Branch

BANK of MONTREAL

ESTABLISHED 1817

CAPITAL, ALL PAID UP .....$14,400,000 REST $11,000,000

HEAD OFFICE. MONTREAL

Pt. Hon. Lord Strathcona and Mount Royal, G. C. M. G. Hon. President.
Hon. Sir George Drummond, K.C.M.G., President.
E. S. Clouston, Vice-President and General Manager.

Branches in British Columbia

Armstrong, Enderby, Greenwood, Kelowna, Nelson, New Denver, Nicola, New Westminster, Rossland, Summerland, Vancouver, Vernon, Victoria, Chilliwack.

Nelson Branch: L.B DeVeber, Manager

B. B. MIGHTON & CO.

MINING & INVESTMENT BROKERS

Drawer 1062. NELSON, B. C. Phone 110

We Will Sell

400	Alberta Coal	$ .36½
100	B. C. Copper	5.25
3000	Carney Copper	.16½
100	Dominion Copper	2.50
3000	La Plata Mines	.11
2000	Telkwa Mines	Bid

The Daily News.

Published at Nelson Every Morning Except Monday, by F. J. DEANE

SUBSCRIPTION RATES

Daily, per year, by mail $5.00
Daily, per month, by carrier ..... .50
All Subscriptions Payable in Advance.

TYPOGRAPHICAL UNION LABEL NELSON, B.C.

TORY INCONSISTENCY.

Leader Borden and his chief lieutenant, George Eulas Foster, are very busy these days denouncing sir Wilfrid Laurier for allowing Canada to be brought under the Japanese treaty. They see an opening to make a little cheap capital for their party over the present difficulty in connection with the influx of Japanese and so, regardless of past utterances, they vilify Laurier for having assented to Canada being a party to the treaty.

Both Mr. Borden and Mr. Foster voted in favor of Canada being a party to the treaty and neither uttered one word of criticism of the terms thereof.

The records show that Foster was particularly fervid in his support of the treaty and that he did not hesitate to censure Laurier for not sooner bringing Canada within the advantages of its provisions.

Mr. Foster on June 21, 1905, condemned the government for not having acted sooner in securing the benefits of the British treaty, "because two years ago they were informed of the good disposition of Japan towards Canada."

Again on March 12, 1906, Mr. Foster thus expressed himself in the House of Commons:

"Some two years ago, I think it was, we on this side of the house, drew attention to the fact that there was still a possibility that Canada might be included within the provisions of that treaty. Then, and then only, this government woke up, then and then only it stirred around, and after the lapse of two years they come to us with what is called a treaty with Japan. Well, sir, if there is one reason now why this treaty should be hailed and acclaimed with delight and with applause, AS I BELIEVE IT SHOULD BE, there were ten reasons ten years ago why it should have been adopted and its provisions taken advantage of by this country, simply because ten years of added benefit over and above what this country can now obtain would have been obtained by intercourse with that country at a period of time when probably its demands upon such products as Canada could have afforded would have been even greater than they will be in the years to come.'

A Snap

FIVE ACRES OF FIRST CLASS, WELL WATERED LAND ON GRANITE ROAD, ONE MILE FROM NELSON. ONE ACRE CLEARED AND PLANTED IN FRUIT TREES.

Price $1250

1-2 Cash.

FOR PARTICULARS APPLY TO

PROCTER & BLACKWOOD

NO MAN

Is really well dressed, unless the clothes he wears seem peculiar to him, just as his motions and manners are.

Cloth must also be considered. We have the largest stock in British Columbia to select from, and you can find almost anything you want.

Call in and see for yourself.

Taylor & McQuarrie Mens' Tailors

PYROGRAPHY WOOD

We have just opened up a large shipment of wood blanks for pyrography work. This is very much the largest consignment of these goods we have ever brought in, and we have now got a very large assortment for you to choose from. They consist almost entirely of articles that are of practical use—boxes of all sizes and shapes (suitable for lace, gloves, handkerchiefs, photographs and almost any conceivable use that a box of any kind could be put to) tables, tabourettes, clocks, complete with works, plaques in large variety, traps, tie racks, pipe racks, etc. We import these articles direct from the best makers in America. They are all made of best seasoned wood, well made and well finished.

OUTFITS, POINTS AND BULBS.

We have Outfits fitted with large bulb and pood point .....$5.25 each
Points at from .....$1.75 to $3.50 each
Bulbs, arge size ..... $1.75 each

ABOUT PRICE. You cannot buy these goods in Toronto or Chicago and bring them in any cheaper (if as cheaply) as we are selling them.

IF YOU LIVE OUT OF TOWN and cannot get in to make selection direct from stock, write us and we will be glad to send you a fully illustrated catalogue, giving prices, from which you can make your selection almost as well as from stock.

YOUR ORDERS WILL BE CAREFULLY AND PROMPTLY EXECUTED.

W. G. THOMSON Bookseller and Stationer
Baker Street, Nelson Phone 36

Baltimore, Md., Nov. 11, 1903.

MINARD'S LINIMENT CO., Ltd.

Sirs—I came across a bottle of your MINARD'S LINIMENT in the hands of one of the students at the university of Maryland and he being so kind as to let me use it for a very bad sprain which I obtained in training for foot races, and to say that it helped me would be putting it mildly, and I therefore ask if you will let me know of one of your agents that is closest to Baltimore so that I may obtain some of it. Thanking you in advance I remain, Yours truly. W. C. McCUEAN.

14 St. Paul Street,
Care Oliver Typewriter Co.

P.S.—Kindly answer at once.

CHOOSE YE THIS DAY.

Rudyard Kipling, the popular poet and novelist, has been visiting the coast cities and, as a matter of course, has been called upon to address the local Canadian clubs. At Victoria he made direct reference to the immigration question. His words proved that he has sized up the situation in Canada with characteristic insight and his advice that we should encourage chiefly the immigration of people of the British race, reaches the advice tendered Great Britain by the duke of York, now the prince of Wales, upon his return to England after his tour of the world, when in speaking of the needs of the colonies in the matter of population, he said: "Give them of your best."

Kipling's reference to the immigration question was as follows:

"There are in Great Britain thousands of boys growing to manhood and girls growing to womanhood who are only waiting the chance to come out and join you. They are not different from your own ancestors, they are not different from the people who crossed the mountains, plains and seas, who made the experiments and mistakes that are forgotten long ago. They are not different from the pioneers who have given of their best to build up the fabric of the empire. They carry in their hearts the ingrained, one-hundred-year-old instinct of respect for the law as law, and that is the strongest bulwarks behind which a young nation can grow.

"Much of the present stream of immigration that strikes the east side of the continent has come from countries where people have always regarded law as an oppressor, who have always looked up to government and authority with unreasoning terror. It is possible in years to come that they will make good citizens, but of course, they lack the initial qualities of our own stock in Great Britain, who do not suffer from the drawbacks of those races. It is not necessary to evolve an elaborate scheme of education to instruct the immigration from Great Britain how to talk the English language, or to teach his children the rudiments of citizenship. He knows that he may have to learn and much to unlearn, but at last he will come about with the same powers and possibilities as yourselves. Following the same ideals even as your fathers did along the lines that you know well, he seeks only room to develop his powers and his capabilities, and this room I conceive is offered in your vast dominion.

"It is possible that in your strength you may think, or you may be persuaded to think, that this is not an urgent question, but the time is coming when you will have to choose between desired reinforcements of your own stock and blood and the undesired rush of races, to whom you are strangers, whose speech you do not understand, and from whose instincts and traditions you are separated by thousands of years. That is your choice. For myself I think the time for making that choice is on you now."

GEORGE P. PLAYER
ACCOUNTANT

Late Accountant at Hall Mining and Smelting Co.

OFFICE: ROOM 2, ELLIOT BLOCK.

Sherman's Opera House

TWO NIGHTS COMMENCING
FRIDAY, OCT. 18
AND SATURDAY MATINEE.

MR. GEORGE D. SWEET
Presents the four-act sensational comedy drama

A Messenger Boy

Carrying his own Band and Orchestra

Saturday, Oct. 19th,
"Mabel Heath, or a False Marriage"

Complete scenic equipments.
Capable Company of Actors.
Introducing high class specialties.
Watch the streets October 18, at noon.

20 PEOPLE, BAND AND ORCHESTRA

Prices—50c, 75c, $1.00.
Matinee—Adults, 50c; children, 25c.
Sale at Rutherford's Wednesday.

D&A Corsets

They are the smartest models known to the Corset Manufacturer's art, science and sense having achieved a wonderful triumph.

Prices range from $1.00 to $5.00.

Will Improve Your Figure.

1-27

EDITORIAL NOTE.

The Lemieux Act, which there is hardly room to doubt was devised by the deputy minister of labor, says the Toronto News, has not been equal to every emergency which has developed in Canadian industries since its adoption, but it has been effective in all but a few isolated disputes, has saved great sums in wages to workmen, has protected many industrial corporations against heavy losses, and has saved the public from all the distressing consequences of industrial warfare. It is compulsory only in so far as it insures publicity, but all experience of the Act goes to show that few industrial quarrels can survive patient and reasonable hand-to-hand endeavor to effect a settlement, and that public opinion bears powerfully upon the temper of the disputants.

WILL HAVE BIG SMOKER

No Effort to be Spared by Eagles to Make Evening a Great Success

At a meeting of Nelson Aerie No. 22, last night it was decided to hold a big smoker on the old time lines on Tuesday evening, Oct. 22. This will take place in the opera house and a good program is already assured by the enthusiasm of the members present.

E. Mason, S. A. Wye, Dr. W. O. Rose, T. C. Cunningham, H. Falconer and Fred Bosquet were appointed a special committee to provide the program and they have already assured the Eagles that there will be several novel features, the nature of which they are not prepared to announce at once, nor may they do so until the night of the smoker.

Arthur Pitchford, James Porter, James Wightman, Gus Erickson, William Walmsley, Ches. Clark, Julius Reisterer, J. J. Malone, W. Gosnell will look after the refreshments.

J. E. Taylor, A. McKay and E. Boyce are looking after the advertising and the general management of the smoker. Under the circumstances the Eagles feel certain that the evening will be one of fun and merriment.

METHODIST CONCERT

Program for Entertainment to be Given in The Church Tonight

The program of the concert to be given in the Methodist church this evening, under the auspices of the local branch of the Woman's Missionary society, is as follows:

First part—Instrumental, trombone solo, Calvary, Ross Fleming; song, The Land Across the Sea, Mr. Almond; reading, Going to the Poorhouse, Mrs. Cameron; song, Sound the Pibroach, Mr. Cameron; song, Life's Lullaby, Miss Tollington; chorus, Rejoice, Rejoice; song, The Valley by the Sea, Miss Patrick; male quartette, selected, Messrs. Benedict, Emory, Shaw and Gorie; song, The Fisherman's Daughter, Miss Irwin; instrumental, clarionet, Leon McCandlish.

Second Part—Instrumental, trombone solo The Village Blacksmith, Ross Fleming; solo, School Days, Miss Dora Patrick; solo, Anchored, Rev. R. N. Powell; quartette, Blue Bells of Scotland, Miss Patrick, Mrs. Thurman, Rev. R. N. Powell, Mr. Gorie; song, Rocked in the Cradle of the Deep, A. Sullivan; selections and medley, Sousa's Band; song, selected, E. J. Hayward; instrumental, trombone solo, The Song That Reached my Heart, Ross Fleming.

National Anthem. Joseph Patrick will take the chair at 8 o'clock.

STORM AND FLOODS

Tremendous Gales in Southern Europe, Causing Great Damage and Loss of Life

Paris, Oct. 16—Southern Europe is in the grasp of a tremendous storm accompanied by heavy rain. The storm area extends from Morocco northward over Portugal, Spain and southern France. Warships off the African coast and Spanish peninsula have been obliged to seek shelter. The village of Olet, Spain, was literally washed away by a cloud burst and the river Lobregat is described as constantly claiming new victims. Many cities in France and Spain have been visited by violent storms and some are menaced by floods. Several fishing smacks have been capsized of Brest and their crews drowned.

ANOTHER DIVORCE

London, Oct. 16—Sir Merrick Burrell today obtained a divorce from his wife, Wilhelmina, daughter of Walter Winans, formerly of Baltimore. Capt. Henry King of the Royal Horse Guards was named as corespondent. Their marriage in 1902 was an portant social event.

Minard's Liniment for sale everywhere.

HERE IS

Something Good for the Money

A Neat Cosy Cottage & Shack

completely furnished, and four lots cleared and fenced, 14 bearing fruit trees, and 21 fruit trees 3 years old. Chicken house and run, a smal number of chickens, complete list of garden tools; 3 cords of wood piled in basement.

Price $2000

on easy terms. Apply to

TOYE & CO.
FRUIT LAND, REAL ESTATE
Phone 254
BAKER ST., NELSON.

Have a Look at Our Swastika Pins

We have them from 25c up.

J. J. WALKER

HAMILTON WINNIPEG

If You Intend to Buy a

HEATING STOVE

We will be pleased to show you our assortment.

All Sizes and All Prices

Wood-Vallance Hardware Co., Limited

NELSON, B. C.

TORONTO VANCOUVER

Kootenay Engineering Works

FOUNDERS AND MACHINISTS

MANUFACTURERS OF THE CRAWFORD AERIAL TRAMWAY

Repairing and Jobbing a Specialty

Sheetmetal Work, Castings, Builders' Material and Mining and Mill Machinery.

Office and Works—Foot of Park Street.

B. C. TRAVIS

PHONE 204. MANAGER. NELSON, B. C.

School of Mining

A College of Applied Science Affiliated to Queen's University

KINGSTON, ONT.

For Calendar of the School and further information, apply to the Secretary, School of Mining, Kingston, Ontario.

THE FOLLOWING COURSES ARE OFFERED

I—Four Years' Course for Degree of B.Sc
II—Three Years' Course for Diploma.
(a)—Mining Engineering.
(b)—Chemistry and Mineralogy.
(c)—Mineralogy and Geology.
(d)—Chemical Engineering.
(e)—Civil Engineering.
(f)—Mechanical Engineering.
(g)—Electrical Engineering.
(h) Biology and Public Health.

NELSON LAND DISTRICT, DISTRICT OF WEST KOOTENAY, B.C.

TAKE NOTICE that Thomas Powell of Nelson, B.C., occupation, bricklayer, intends to apply for permission to purchase the following described land:

Commencing at a post planted about one mile south of the Kootenay river, about one mile east of Bird creek, thence east 80 chain; thence south 80 chains; thence west 80 chains; thence north 80 chains to point of commencement, and containing 640 acres more or less.

THOMAS POWELL.
JAMES McKIERNAN, Agent.

Dated July 12, 1907.

NELSON LAND DISTRICT, DISTRICT OF WEST KOOTENAY.

TAKE NOTICE that James D. Wightman of Nelson, B.C., occupation policeman, intends to apply for permission to purchase the following described land:

Commencing at a post planted at the N.W. corner of section 21, township 69, Fire Valley, B.C., thence north 80 chains; thence west 20 chains; thence south 80 chains; thence east 20 chains to point of commencement and containing 160 acres, more or less.

JAMES D. WIGHTMAN,
W. A. CALDER, Agent.

22nd June, 1907.

NELSON LAND DISTRICT, DISTRICT OF WEST KOOTENAY.

TAKE NOTICE that I, Patrick Mullins, of Winnipeg, man., occupation, gentleman, intend to apply for permission to purchase the following described land:

Commencing at a post planted on the west shore of Upper Arrow lake, adjoining Thomas McKim's on the north, thence north 40 chains; thence west 40 chains; thence south 40 chains; thence east 40 chains to point of commencement.

PATRICK MULLINS.

Dated June 19th, 1907.

NELSON LAND DISTRICT, DISTRICT OF WEST KOOTENAY.

TAKE NOTICE that Emily Wenmoth, of Hayfield, England, occupation, farmer, intends to apply for permission to purchase the following described land:

Commencing at a post planted on the north boundary, and 20 chains from the N.W. corner post of lot 7740, Pend d'Oreille river, B.C., thence 40 chains north; thence west 40 chains; thence south 40 chains; thence east 40 chains to point of commencement, and containing 160 acres, more or less.

EMILY WENMOTH.
A. G. LANG, Agent.

Dated 15th June, 1907.

NELSON LAND DISTRICT, DISTRICT OF WEST KOOTENAY.

TAKE NOTICE that Alphonse Hirsch, of Billings, Montana, occupation, Merchant, intends to apply for permission to purchase the following described land: Commencing at a post planted on the West shore of the Narrows of Whatshan (Cariboo) Lake, at the Northwest corner of Lot 8137; thence West 66.855 chains; thence South 45.787 chains, to the shore of the Lake; thence Easterly and Northerly along the said shore 80 chains more or less to point of commencement; containing 115.60 acres.

ALPHONSE HIRSCH.

Sept. 11, 1907.

NELSON LAND DISTRICT, DISTRICT OF WEST KOOTENAY.

TAKE NOTICE that I, W. C. Reed, of Nelson, B. C., occupation, machinist, intend to apply for permission to purchase the following described land: Commencing at a post planted on the south bank of the Pend O'Reille river, thence 20 chains south, thence 80 chains east, thence 20 chains, more or less, to the river bank, thence following the river bank 80 chains, more or less, to point of commencement, containing 160 acres, more or less.

W. C. REED,
J. W. FALLS,
Agent.

September 24th, 1907.

NOTICE is hereby given that 60 days after date I intend to apply to the Hon. the Chief Commissioner of Lands and Works for permission to purchase the following described lands, situate in West Kootenay District: Commencing at a post planted on the south side of Lemon creek, near the mouth of the first North Fork, and marked "R. W. Gladstone's northeast corner post," thence running 40 chains west; thence 20 chains south; thence 40 chains east; thence 20 chains north to the place of commencement.

R. W. GLADSTONE.

April 2, 1907. 5-9

NELSON LAND DISTRICT, DISTRICT OF WEST KOOTENAY

TAKE NOTICE that Henry Davis of McGuigan, B.C., occupation teamster, intends 60 days after date to apply for permission to purchase the following described lands: Commencing at a post planted at the south east corner of Lot No. 8035, G1, thence east 20 chains; thence north 40 chains; thence west 20 chains; thence south 40 chains to point of commencement, and containing 80 acres, more or less.

HENRY DAVIS.

Dated May 20th, 1907.

TAKE NOTICE that Linnie Buckworth, of Ymir, B.C., married woman, intends to apply for permission to purchase the following described land:

Commencing at a post planted at the northwest corner of S. N. Ross' purchase, lot 8363, near Beaver Falls bridge, Nelson and Fort Sheppard railway, thence south 80 chains along the west boundary of lot 8363; thence west 55 chains, more or less, to the east boundary of N. and F. S. right of way; thence following east boundary of right of way to point of commencement, containing 220 acres, more or less.

LINNIE BUCKWORTH
A. B. BUCKWORTH, Agent.

Dated Aug. 3, 1907.

NELSON LAND DISTRICT DISTRICT OF WEST KOOTENAY

TAKE NOTICE that Robert Evans of Teeswater, occupation, cattleman, intends to apply for permission to purchase the following described land:

Commencing at a post planted at the northeast corner of Sec. 21, Township 69, thence south 80 chains; thence west 20 chains; thence north 80 chains; thence east 20 chains to point of commencement, and containing 160 acres more or less.

ROBERT EVANS
W. A. CALDER, Agent.

Dated Nelson, B.C., June 22, 1907.

NELSON LAND DISTRICT, DISTRICT OF WEST KOOTENAY.

TAKE NOTICE that George Young of Ymir, B.C., occupation, prospector, intends to apply for permission to purchase the following described land:

Commencing at a post planted on the west side of the Salmon river, about and immediately adjoining E. M. Peters pre-emption on the north, S.E. corner post, thence west 80 chains; thence north 80 chains; thence east 80 chains; thence south 80 chains, to place of commencement.

GEORGE YOUNG,
A. J. CAMPBELL, Agent.

July 15, 1907.

82

NOT A SINGLE APPLICANT HAS EVER BEEN REFUSED ADMISSION TO THE MUSKOKA FREE HOSPITAL FOR CONSUMPTIVES BECAUSE OF HIS OR HER POVERTY

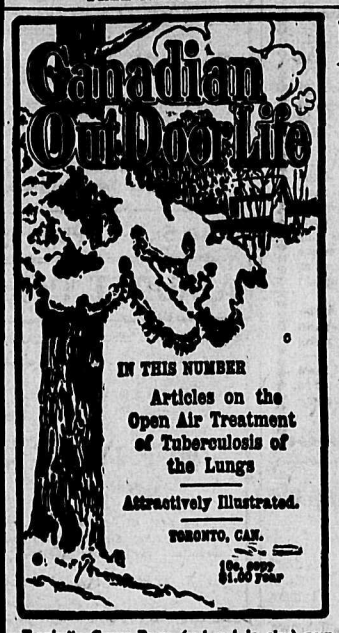

Facsimile Cover Page (reduced in size) new Monthly Magazine of The National Sanitarium Association. Full size of page 10x7.

FORWARD STEP

IN THE INTERESTS OF

Muskoka Free Hospital for Consumptives

The National Sanitarium Association of Canada has undertaken to publish a monthly magazine devoted to the Outdoor Treatment of Tuberculosis, and the inculcation of Hygienic Methods of Living for the people generally. The first number was issued in November, 1906.

All profits from this magazine — from subscriptions and advertising—will go to the maintenance of patients at the Muskoka Free Hospital for Consumptives.

Any one contributing one dollar a year, or more, to the funds of the Hospital will become a subscriber to CANADIAN OUT-DOOR LIFE for one year.

No Father, No Mother, No Home—Worse Than a Prisoner

GARFIELD BRACEY, BERLIN, ONT.: Enclosed please find doctor's certificate and examination papers. Hope you will secure me a place in your Sanatorium. You will notice that my circumstances is a hard one; no father, no mother, no home—worse than a prisoner. Nobody wants me on account of my disease. Hoping you will have the charity and consider my position, and give me a position at once in your Sanatorium, I ever pray.

An Orphan, without Home or Means

DR. A. E. HANNA, PERTH: I have a patient here, a young fellow in whom I am greatly interested. He has tuberculosis. He is a poor young fellow, an orphan, out of home, without any means. If we sent him up would you take him in and do the best you can for him? I know how difficult it is to accommodate all who require treatment, but this is a special case.

It is always encouraging to have a letter from friends who kindly contribute. For the convenience of those who have not time to write, the following blank may be used:

SUBSCRIPTION BLANK.

.....190....

Dear Sir,

I have pleasure in enclosing the sum of.....

.....($.....), *as a contribution to the maintenance of the MUSKOKA FREE HOSPITAL FOR CONSUMPTIVES.*

Name.....

Address.....

CONTRIBUTIONS MAY BE SENT TO

HON. SIR W. R. MEREDITH, Kt., Chief Justice, Vice-President Nat. San. Association, Toronto, or W. J. GAGE, Esq., Chairman Executive Committee, Toronto.

All Subscriptions received will be acknowledged in the Toronto "Globe" and "News." Anyone subscribing one dollar or more becomes a subscriber to the Canadian Outdoor Life for one year.

"DO IT NOW"

Is a business motto of this strenuous age that applies with tremendous force when it is a good act you should do.

"A child's kiss set on thy sighing lips shall make thee glad.

"A sick man helped by thee shall make thee strong.

"Thou shalt be served thyself in every sense of service which thou renderest."

"DO IT NOW"

"I WAS SPECIALLY PLEASED WITH THE ATTENTION PAID TO CONDUCT THE INSTITUTION CAREFULLY AND ECONOMICALLY."—Dr. R. W. Bruce-Smith, Government Inspector Hospitals and Charities.

dler, and a man named Menewaskum, whom he helped to strangle ten days after he had strangled the little squaw.

Two brothers named Eyelids and Angus Rae, gave the most sensational evidence and specifically described five strangulations and burnings in which they had participated. The bodies in two instances were quietly buried by the two Raes but in the other three they were thrown on a huge fire. In one instance the strangulation was not completed and it was not intended to be, for the victim was bound with leathern thongs and placed on a platform over a fire and his bonds burst with the flames and the poor fellow ran howling through the woods. He was despatched by a shot gun in the hands of his friends.

Joseph Fiddler was sentenced to be hanged on Jan. 7 next and the police will again make the long trip to Sandy lake and fetch back the Rae and Meekis families implicated in these tragedies. Angus Rae has been detained at the fort and will likely be arraigned as soon as the police return from their 800 mile walk with the other prisoners and witnesses. Eyelids will be sent back to the far north with this detachment to tell the news of what is to happen to the stranglers. Four of the principal culprits have been accounted for, namely chief Jack, strangled by himself; Joseph Pesquan, sentenced to death; David Meekis, strangled and burned by his own brothers and the Raes, and Angus Rae, murder of Menewaskum, now at Norway House charged with murder also.

The Wetego superstition was not played up very strongly by the Indians in giving evidence. Their principal object in committing these crimes, it appears, was to get rid of sick and useless people and it is thought that the executioners were paid for the job by interested parties, such for instance as the squaw of Menewaskum. The practice of this method of thuggery *is apparently confined to the Crane and* Sucker bands, resident at Little Trout, Red Deer and Sandy lakes, in the district of Keewatin. The execution of the sentence on Joseph Pesequan will take place at the mounted police barracks at Norway House on the Nelson river. The inquest on the body of the suicide chief was held by commissioner Perry and a verdict was returned accordingly.

FEW PEOPLE KNOW THIS

SHOULD DRINK PLENTY WATER AND AVOID STIMULATING LIQUOR

GIVES HOME PRESCRIPTION WHICH ANYONE CAN PREPARE

Recent insurance reports show a tremendous increase in the number of deaths resulting from some form of kidney disease. While there are many cases here, yet few have resulted seriously thus far, *states a well known authority. Kidney* troubles are the most dangerous because the disease is generally far advanced before anything wrong is suspected by the sufferer.

Pain in the back, sides and above the groins; foul discolored urine, which shows brick dust sediment after settling; frequent desire to pass it, irritation and weakness of bladder, are but symptoms, the cause of which can generally be traced to feeble, inactive kidneys, which fail to filter the poisonous waste matter and uric acid from the blood, causing such symptoms as rheumatism, blood disorders and general debility and weakness.

Such persons should drink plenty of good pure water and refrain from the use of all stimulating or spiritous liquors. Patent medicines containing a large portion of alcohol should be avoided.

A good, safe and almost certain regulator and healing and cleansing tonic to the entire kidney and urinary tract is made up of the following:

Fluid Extract of Dandelion, one-half ounce; Compound Kargon, one ounce; *Compound Syurp of Sarsaparilla, three ounces.*

Mix by shaking in a bottle and take in teaspoonful doses after each meal and again at bedtime. Any druggist here can supply the ingredients which are entirely harmless and inexpensive.

It would be well to save the prescription and at the first sign of these dangerous troubles mix some and give it a trial, as there is no better remedy known, nor anything more simple and easily prepared.

QUINSY, SPRAINS AND SWELLINGS CURED.

"In November, 1901, I caught cold and had the quinsy. My throat was swollen so I could hardly breathe. I applied Chamberlain's Pain Balm and it gave me relief in a short time. In two days I was all right," says Mrs. L. Cousins, Otterburn, Mich. Chamberlain's Pain Balm is a liniment and is especially valuable for sprains and swellings. For sale by all druggists and dealers.

Why It Will Pay You to Invest in VANCOUVER!

VANCOUVER IS NOW AND WILL ALWAYS BE THE LARGEST CITY IN BRITISH COLUMBIA.
VANCOUVER IS FORGING AHEAD MORE RAPIDLY THAN ANY OTHER CITY IN CANADA.
VANCOUVER IS THE WESTERN TERMINUS OF THE TRANSCONTINENTAL RAILROADS.
VANCOUVER HAS THE FINEST HARBOR AND DOCKS ON THE PACIFIC COAST.
VANCOUVER CITY LOTS AT THE PRICE WE ARE QUOTING WILL DOUBLE IN VALUE IN A YEAR.
THE LOTS WE ARE SELLING ARE SITUATED ON THE NORTH ARM ROAD, THE STREET CAR RUNS WITHIN A FIVE-MINUTES' WALK OF THESE LOTS, AND IN A SHORT TIME WILL PASS THIS PROPERTY.
THE LOTS ARE LEVEL, FAIRLY EASY TO CLEAR, AND IN GOOD SETTLED DISTRICT.
SEVERAL BUILDINGS ARE BEING ERECTED BY PURCHASERS OF THESE LOTS AT THE PRESENT TIME.

72 LOTS ALREADY SOLD

IF UPON INSPECTION THESE LOTS ARE FOUND NOT TO BE AS REPRESENTED, WE WILL REFUND ANY MONIES PAID.
ONE OF OUR FIRM HAS PERSONALLY INSPECTED THIS PROPERTY, AND WE FEEL THAT WE ARE OFFERING A SAFE AND PROFITABLE INVESTMENT.

Buy Now—There's money in Vancouver City Lots at our price—$150 for lots 33½ feet by 122 feet. Terms $10 cash, balance $10 per month.

WATCH THE PLAN IN OUR WINDOW AND NOTE EACH DAY HOW RAPIDLY THE LOTS ARE SELLING.
PLANS AND PARTICULARS CAN BE SEEN AT OUR OFFICE.

TOYE & COMPANY

Real Estate

POSTOFFICE BOX 51 - NELSON, BRITISH COLUMBIA

ROUGH **LUMBER** DRESSED

Doors, Windows, Mouldings, Shingles, Turned Works and Brackets. Complete and up to date stock always on hand. Mail orders promptly attended to.

A. G. LAMBERT & CO.

This famous old trade mark stands for everything that is best in whisky. It stands for

ROBERTSON'S DUNDEE WHISKY

Look for it on the Label.

TERRIBLE STORY IS TOLD

WHOLESALE STRANGLING AND BURNING BY INDIANS

CHIEF CRIMINAL DIED AS HE HAD LIVED, A STRANGLER

Winnipeg, Oct. 16—The arrival of commissioner Perry of the R.N.W.M.P., and his party in Winnipeg last night, from Norway House, disclosed a terrible story of wholesale strangling and burning in the region of Keewatin district just above the northeast corner of the province of Manitoba. The commissioner held his court in the council chamber of the Hudson's Bay company's fort at Norway House on Monday, Oct. 7. The two Pezquan chiefs of the *Sucker band of Salteaux Indians were to* have been tried, but chief Jack died, as he had lived, a strangler, and cleverly throttled himself to death a few days before the arrival of the commissioner at Norway House.

His brother, Joseph Fiddler, was tried and participation in several devilish murders, were proved against him, particularly that of his kinswoman Mrs. Thomas Fid-

TIMBER NOTICES

NELSON LAND DISTRICT, DISTRICT OF WEST KOOTENAY

TAKE NOTIEC that James Thomas Burgess of Kitchener, B.C., occupation, railway agent, intends to apply for a special timber license over the following described lands:

No. 1—Commencing at a post planted at the southwest corner of timber license 8546, thence west 80 chains; thence south 80 chains; thence east 80 chains; thence north 80 chains to the point of commencement and *containing 640 acres, more or* less

JAMES THOMAS BURGESS
JOHN WILLIAM COLBURN, Agt.
Dated July 22, 1907.

No. 2—Commencing at a post planted at the southeast boundary of application No. 1, thence east 80 chains; thence north 80 chains; thence west 80 chains; thence south 80 chains to the point commencement, and containing 640 acres more or les.

JAMES THOMAS BURGESS.
JOHN WILLIAM COLBURN, Agt.
Dated July 22, 1907.

NOTICE is hereby given that 30 days after date I intend to apply to the Chief Commissioner of Lands and Works at Victoria, B.C., for a special license to cut and carry away timber from the following described lands:

No. 1—Commencing at a post planted on the east boundary of block 5817 and marked "C.S. northwest corner post, limit No. 1," on the west side of Deer creek, running as follows: 80 chains south; thence 80 chains east; thence 80 chains north; thence 80 chains west to point of commencement.

No. 2—Commencing at a post planted at the northwest corner of C.S. No. 1 limit, marked "C.S. S.W. corner post," thence 80 chains north; thence 80 chains east; *thence 80 chains south; thence 80 chains* west to point of comment.

No. 3—Commencing at a post planted on the northern boundary of C.S. limit No. 2, marked "C.S. S.W. corner," thence north *80 chains; thence east 80 chains; thence* south 80 chains; thence west 80 chains, to point of commencement.

No. 4—Commencing at a post planted on the northern boundary of C.S. limit No. 3, marked "C.S. S.W. corner," thence 80 chains north; thence 80 chains east; thence *80 chains south; thence 80 chains west, to* point of commencement.

No. 5—Commencing at a post planted on the northern boundary of C.S. limit No. 4, marked "C.S. S.W. corner," thence 80 chains north; thence 80 chains east; thence 80 chains south; thence 80 chains west to point of commencement.

No. 6—Commencing at a post planted at the southeast corner of C.S. limit No. 5, marked "C.S. S.W. corner," thence 80 chains east; thence 80 chains north; thence 80 chains west; thence 80 chains south, to point of commencement.

Dated March 27, 1907.

CHARLES SCHWARTZENHAUER.

CITY PROPERTY

Some Worth While

1. 5 ROOM HOUSE ON CARBONATE STREET, STONE FOUNDATION, GOOD VERANDAH, CITY WATER, 2 FINE LOTS WITH BEARING FRUIT TREES; GARDEN, CHICKEN HOUSE, ETC. ONLY $1050—EASY TERMS.

2. 7 ROOM HOUSE ON STANLEY STREET, MODERN, GOOD CONDITION, SPLENDID LOCATION; $1550—$500 CASH, BALANCE MONTHLY.

3. 7 ROOM HOUSE, ALL MODERN; A1 SHAPE, SPLENDID LOCATION; 2 LOTS, BEARING FRUIT TREES; $2500—GOOD TERMS.

4. 12 LOTS, CLEARED, FENCED, PLANTED; 80 FRUIT TREES; WATER PIPED ONTO LAND; FEW STONES; GOOD LOCATION AND NOT ON TOP OF MOUNTAIN BUT EASY OF ACCESS—$700.

5. *6 ROOM ALL MODERN HOUSE CLOSE IN ON CAR LINE, TO RENT AT $22.50 PER MONTH.*

A Good Selection of Houses for all

Have You Solved It?

We have had scores in to see how we can offer 10 acres of bearing trees, in such a beautiful location, with such good transportation facilities, for only $1000, and such easy terms. All are enthusiastic over the proposition. They say "it is the most practical method of obtaining a bearing orchard I have ever seen." Come in and let us *explain to you.*

SLOCAN PARK

No get rich quick scheme, but the safest investment and the largest returns we know of.

Baker Street. **WOLVERTON & COMPANY,** Nelson, B. C.

COAL ! WOOD !

We now have a stock of GALT COAL

Phone 265

YALE-KOOTENAY ICE, FRUIT FUEL & POULTRY CO., LTD.

Office: N.E. Cor. Baker & Ward Sts.

Nelson Steam Laundry

P.O Box 48. Telephone 148

All kinds and all colors of Ladies' and Gents' Clothing

CLEANED AND DYED

Flannels, Blankets, Curtains, Silks, etc., a specialty.
Gloves renovated to look like new.

Steam Carpet Cleaning

Your patronage solicited.

PAUL NIPOU, Prop.

Pickling Vinegar
White Wine
Malt or Cider Vinegar

75c
Per Gallon

Joy's Cash Grocery

Cor. Josephine and Mill Sts.
Joy Will Meet You at the Door.

NOTICE

Sealed tenders, marked "Tender for purchase of Lot 11, Block 33, Nelson City," will be received up to noon on Friday, 25th October, 1907, for the purchase of Lot 11, Block 33, in the City of Nelson, on which there is erected a dwelling.

Tenders to be sent to the undersigned.

The lowest or any tender not necessarily accepted.

T. M. BOWMAN,
District Registrar Supreme Court.
Nelson, B.C., 24th September, 1907.

The Delicious Flavor of

"SALADA"

TEA

Is preserved by the use of
SEALED LEAD PACKETS
NEVER SOLD IN BULK

BLACK, MIXED OR GREEN. AT ALL GROCERS.
HIGHEST AWARD ST. LOUIS, 1904.

On Saturday, October 26th, Watch for

The Western Homestead

The Newspaper of the Great Canadian West

WHICH MEANS that the people of our Great Canadian West are to be supplied with a long-felt want, in the form of an up-to-date Weekly Newspaper, one that will appeal to all, and one that has no connection with any existing daily paper.

THE WESTERN HOMESTEAD will be published at Calgary, Alta., on October 26th next and weekly thereafter. It will consist of Sixteen Pages, containing 112 columns of interesting reading for young and old. If you desire the latest telegraphic news from home read The Western Homestead and get the best from the world over.

LOOK FOR THE SERIAL STORY the largest hit in present-day fiction. You cannot help but enjoy it. Do not miss the first chapter.

THE WESTERN HOMESTEAD will devote a page to matters of interest to women, Fashion Notes, Cooking Recipes and Household Hints will be given weekly.

THE WESTERN HOMESTEAD will contain a good Short Story each week. Agriculture Notes and many other features.

THE WESTERN HOMESTEAD will be on sale everywhere in the West at 5c per copy or at a yearly subscription of $1, payable in advance.

On Saturday, October 26th, Watch for

The Western Homestead

The Newspaper of the Great Canadian West

VICTORY FOR OPERATORS

FINAL SETTLEMENT OF C.P.R. TELEGRAPHERS' DISPUTE

COMPLETE SUCCESS OF ARBITRATION UNDER LEMIEUX ACT

The final outcome of the dispute between the C.P.R. company and its telegraph operators is one that must be eminently satisfactory to the men. The details of the settlement brought about by the intervention of a board of arbitration under the Lemieux act, are as follows:

The dispute of the C.P.R. and their operators has been adjusted by the board of conciliation, composed of Prof. Adam Short of Queen's university, Kingston, chairman; Mr. Wallace Nesbitt, K.C., for the C.P.R., and Mr. J. G. O'Donoghue for the men, by an advance of 14 per cent in wages, or an extra expenditure of from $175,000 to $200,000 annually. The G.T.R. and C.N.R. operators are now expected to follow up the award with applications for more wages and better conditions.

The new agreement is signed and sealed and bears the names of the commissioners and Mr. D. McNichol, vice-president and general manager of the C.P.R., and Messrs D. Campbell and E. Goulet, executive officers of the Order of Railway Telegraphers. Although the company is officially represented as agreeing to the finding, it is known that they do not altogether approve of it, holding that they were not, as they desired, given opportunity to get down in some respects to conditions prevailing on other roads. The company wanted the men to have holidays after one years' service, but without pay, and failed, the committee finding that they were entitled to vacations after four years' service as at present. Despatchers will get three weeks and operators two weeks' holidays. Rather than pay for the holidays the company was willing to give an extra percentage in pay. Both were, however, conceded the men, who were finally given an all round advance of 14 per cent., to be computed upon the minimum rate of wages paid to despatchers, agents, operators and line leved men, who far the purpose of the investigation were classed as operators.

There was considerable difficulty experienced by the commissioners in dealing with the application of the men for power to refuse to teach telegraphy and decline to allow students, not members of the office staff. The company wanted both the operators to teach and have students in the office, but the commissioners held that such students might not be amendable to the rules and they ruled in favor of the men's contention. A claim was made on behalf of the men who are called to work out in the open where accidents have occurred. The operators wanted some sort of protection and the company claimed that it could be provided in cars under certain conditions, but not at all times. The board directed that protection in inclement weather must be given, but did not specify the nature of it.

No change was made respecting the extra duties imposed on operators at country points of the system, but it was made clear that complaints from men who are overworked must be carefully considered, and if found well grounded relief must be afforded. Under existing conditions operators were not paid for attending to the moving of regular trains on Sundays and the commissioners, after investigating, held that they were entitled to all overtime for work done on Sunday. Strong ground was taken by the board, who held that Sunday was a day to which the employees were justly entitled, and if their duties called them out to work they were to receive overtime. A minimum of 25 cents was placed on each Sunday or overtime call.

No change was made in the existing commission paid to operators for commercial business, although the men claimed 20 per cent.

Another difficult subject for settlement was the question of hours, the 12-hour men wanting to work ten hours, the ten-hour men eight hours, and despatchers, now eight hours, six. Ruling that no plan was feasible under existing conditions, a salary compensation was made in filing the schedule of wages. The hours of main line men must begin between 7 and 9 a.m. and an increase of 5 cents per hour was granted for over time. Train despatchers must not work more than eight hours a day and are prevented from doing clerical work. To prevent a despatcher becoming confused in handling the business of the day if he complains relief must be afforded in the lessening of his circuit.

The wage schedule when finally revised, provided for an all round increase of 14 per cent, an extra expenditure of between $175,000 and $200,000 to the company per annum. In order that the company could not be charged with delaying the agreement the new schedule was made effective from Oct. 1.

The sittings of the commission began on Sept. 27 and ended Oct. 10. At the outset the company wanted no changes in their wages paid to operators but when the investigation had proceeded they offered an advance of ten per cent, which was just half what was asked by the men. They then increased it to 12 per cent, which the men declined to accept. Eventually the men came down to 15 per cent and the company suggested 12 1-2. A vote was taken over the wire and this was almost unanimously declined.

Another compromise offer was made of 14 per cent by the company and was agreed to by the men's committee. Throughout the conference no restrictions were placed on the method of conducting the enquiry. A tentative agreement was drawn up at the first and gradually reduced to meet the wishes of the two parties concerned. The men's committee were present all the time and the company was represented by the general manager and other chief officials, including assistant general manager Leonard and western superintendent Price.

CERTIFICATE OF THE REGISTRATION OF AN EXTRA-PROVINCIAL COMPANY

"Companies Act, 1897"

I HEREBY CERTIFY that the Snowdrift Gold Mining Company, Limited, has this day been registered as an Extra-Provincial Company under the "Companies Act, 1897," to carry out or effect all or any of the objects of the Company to which the legislative authority of the legislature of British Columbia extends.

The head office of the Company is situate in the city of Spokane, state of Washington, U.S.A.

The amount of the capital of the company is twelve thousand five hundred dollars, divided into one million two hundred and fifty thousand shares of one cent each.

The head office of the company in this Province is situate at the town of Koch's Siding and Noah Eastman, lumberman, whose address is is the same, is the attorney for the company.

The time of the existence of the company is fifty years from the first day of June, ninteen hundred and seven.

The company is specially limited under section 56 of the above act and no liability beyond the amount actually paid upon shares or stock in the company by the subscribers thereto or holders thereof shall atatch to such subscriber or holder.

Given under my hand and seal of office at Victoria, Province of British Columbia, this fifth day of July, one thousand nine hundred and seven.

S. Y. WOOTTON,
Registrar of Joint Stock Companies.

The objects for which the company has been established and registered are:

1. To own, purchase and otherwise acquire, mines and mining properties, and to sell and otherwise dispose of mines and mining properties, in any part of the state of Washington, United States of America, and in the Province of British Columbia. Canada.

2. To purchase, lease and otherwise own, control and sell such real and personal property as may be necessary to the due prosecution of the business of this corporation.

3. To purchase, appropriate and otherdise acquire and to sell and dispose of, and to maintain such water rights and water power as may be necessary to the due prosecution of the business of this corporation.

4. To develop and operate mines containing precious metals, and to sell the products thereof.

5. To construct, maintain, purchase and otherwise acquire any and all buildings, devices, structures, machinery and improvements essential to the due prosecution of the business of this corporation as above set forth.

6. To build and construct flumes, dams and other structures for the creation of water power and to maintain the same, such as may be essential to the conduct of the mining business of this corporation.

7. To mortgage and issue mortgage bonds upon any of the foregoing kinds, classes and descriptions of property that may be by this corporation owned and acquired.

HOME-MADE MEDICINE

Said to Relieve Kidney Trouble and Rheumatism

One ounce Fluid Extract Dandelion;
One ounce Compound Salatone;
Four ounces Compound Syrup Sarsaparilla;

Mixed and taken in teaspoonful doses after meals and at bedtime, is stated by a prominent physician to give most excellent results in kidney or urinary afflictions, and also in rheumatism and sciatica. The mixture opens the clogged pores of the kidneys, thus assisting them in their work of filtering all waste and poisonous matter from the blood, and expels these in the urine. To allow this poisonous matter to remain means that it will settle in the muscular tissues or joints, and cause the untold misery known as rheumatism.

The mixture is composed of harmless vegetable ingredients which can be purchased at any good drug store, and mixed at home.

Anyone suffering from any of these afflictions will no doubt be pleased to learn of so simple and highly recommended remedy.

My Fall Stock Is Complete

AND COMPRISES

The latest shades of Fancy Worsted Suitings in checks, stripes and plaids.
Striped trousering—the finest I have ever shown.
Overcoating in black, blue and brown Beavers and Meltons.
N. B.—These are the finest goods ever imported to Nelson and are direct from England. Call and see them.

JOHN T. PIERRE
MERCHANT TAILOR,
Baker Street. Opposite Queens Hotel.

APPLICATION TO TRANSFER LIQUOR LICENSE

Notice is hereby given that I intend to apply at the next sitting of the Board of License Commissioners of the City of Nelson for leave to transfer the retail liquor license now held by me for the Strathcona Hotel, Nelson, B.C., to Joseph Cassimir Bonneau.

REG. GEO. WEBB

Nelson, B.C., Oct. 11, 1907.

NELSON CAFE

First Class Meals. Furnished rooms in connection. Open day and night.

First-Class Lunch
From 12 noon to 2 p.m.

SPECIAL
Sunday Dinner from 5 to 8 p.m.

Baker St. Phone 275

A. AUDET, Prop.

ENROLL NOW FOR THE SUMMER CLASSES OF THE

Sprott-Shaw BUSINESS INSTITUTE

VANCOUVER, B.C.

The best of teachers, the best of equipment and the very best results. Write for catalogue.

R. J. SPROTT, B.A., Principal.

West Kootenay Butcher Co.

Wholesale and Retail Dealers in FRESH AND SALTED MEATS

Nothing but fresh and wholesome meats and supplies kept in stock.
Mail orders receive careful attention.

E. C. TRAVES, MANAGER.

West Transfer Co.

PHONE 28

General Teamsters and Dealers in Coal and Wood

Distributing and Forwarding Agents.
Office Baker St., Corner of Josephine.

FOR SALE

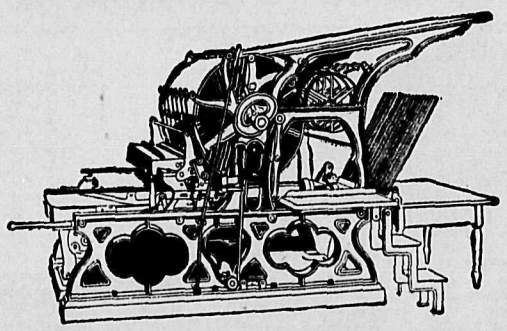

A COTTERELL-BABCOCK PRINTING PRESS

For General Newspaper and Commercial Work. Size of bed, 3 ft. 9 in. by 2 ft. 8in., will print 6 col. quarto—(18 in col.)—or 7 col. folio. Rack and cam distribution, with large form rollers and deep fountain. Has air springs with adjustable plungers. Tape delivery. Will turn out good work at speed of 800 per hour. A No. 2 Pelton Water Wheel. A No. 3 Tutthill Water Wheel.

All the above machinery can be seen at the office of THE DAILY NEWS, NELSON, B. C.

THE DAILY NEWS

PRINTERS AND PUBLISHERS

If you want Fruit Land
That has soil—not sand or rock,
That is directly on existing lines of transportation,
That lies level—not mountain side or cliff,
See us.
We can give it to you.
We have ten-acre blocks which the intending settler can pay for at the rate of $10 per month.
We have large blocks suitable for colonization.
And our land has quality.

Call or Write

Kootenay Orchard Ass'n

Ward Street, Nelson, B. C.

The Store of Quality

Family Groceries

Every good housekeeper appreciates a good reliable Grocer. That's what we claim to be. We give you at all times the

Best and Freshest

in the market, and at prices that make the "other fellows" open their eyes.

ROBERT M. HOOD & COMPANY

Cash Grocers

Phone 10 K. W. C. Block, Baker Street Nelson, B. C.

Carnefac Stock Food IS THE BEST

GOOD PRINTING

is essential to the success of every business house and if you would be supplied with a striking and effective line of

Letter Heads — Business Cards — Account Forms
Envelopes — Receipt Books — Price Lists
Circulars — Dodgers — Catalogues

BOUND BOOKS OF ALL DESCRIPTIONS, Etc., Etc., Etc.

Have them printed by

The Daily News

LAND NOTICES

NOTICE is hereby given that 60 days after date we intend to apply to the Hon. the Chief Commissioner of Lands and Works for permission to purchase the following described lands in West Kootenay district: Commencing at a post planted at about 300 feet west of the Scerro Verde mineral claim, and marked "southeast corner post," thence 1-4 mile to the northeast corner post; thence one mile to the northwest corner post; thence 1-4 mile to the southwest corner post, and thence 1 mile to the southeast corner, or place of commencement, containing 160 acres, more or less.

MARTHA DAVIS
CHAS. E. WILSON
WM. CONNOLLY, Agent.

NOTICE is hereby given that 60 days after date I intend to apply to the Hon. the Chief Commissioner of Lands and Works for permission to purchase the following described lands in West Kootenay district, British Columbia: Commencing at a post marked "S. Leary's N.E. corner," said post being at a point two miles west of a point three miles from the Columbia river, up Mosquito creek, thence south 40 chains; thence west 40 chains; thence south 20 chains; thence west 40 chains; thence north 40 chains; thence east 40 chains; thence north 20 chains; thence east 40 chains to place of commencement, containing 320 acres, more or less.

Dated this 23rd day of April, 1907.
5-30 CHARLES SIDNEY LEWIS

NELSON LAND DISTRICT, DISTRICT OF WEST KOOTENAY

TAKE NOTICE that John Carscadden of Kaslo, B.C., occupation teamster, intends, 60 days after date to apply for permission to purchase the following described lands: Commencing at a post planted at the southeast corner of lot No. 6318 G1, thence east 80 chains; thence north 40 chains; thence west 80 chains; thence south 40 chains to point of commencement, and containing 240 acres more or less.

Dated May 29th, 1907.
JOHN CARSCADDEN.

NELSON LAND DISTRICT, DISTRICT OF WEST KOOTENAY.

TAKE NOTICE that Peter Edmond Wilson of Cranbrook, B.C., occupation, Judge County Court, intends to apply for permission to purchase the following described land: Commencing at a post planted on the left bank of Meadow creek, one half mile south of the West Loop of the Crow's Nest Pass division of the Canadian Pacific railway, thence west 60 chains; thence south 80 chains; thence east 60 chains; thence north 80 chains to point of commencement, and containing 48 0acres, more or less.

PETER EDMOND WILSON.

NOTICE is hereby given that 60 days after date I intend to apply to the Hon. the Chief Commissioner of Lands and Works for permission to purchase the following described lands situate in Fire valley Commencing at a post planted at the quarter post on the east boundary of section 23, Township 69, marked "A.M.'s SW. corner," running 80 chains east; thence 80 chains north; thence 80 chains west; thence 80 chains south to place of commencement, containing 640 acres more ro less.

ANGUS MORRISON
LESLIE C. MORRISON, Agent.
June 15, 1907. 6-30

NOTICE is hereby given that 60 days after date I intend to apply to the Chief Commissioner of Lands and Works for permission to purchase the following described lands, in West Kootenay district; commencing at post marked "T.B.H.'s N.W. corner," situated at the N.E. corner of Lot 3815, Little Slocan valley, thence south 20 chains; thence east 20 chains; thence north 20 chains; thence west 20 chains to point of commencement, containing 40 acres more or less.

T. B. HALL.

NELSON LAND DISTRICT, DISTRICT OF WEST KOOTENAY.

TAKE NOTICE that Adran LaBrash of Nakusp, intends to apply for permission to purchase the following described land: Commencing at a post planted at Lessell's southwest corner, about one mile west on Lower Arrow Lake, and marked "Adran LaBrash's northwest corner," thence south 80 chains; thence east 40 chains; thence north 80 chains; thence west 40 chains to point of commencement and containing 320 acres more or less.

ADRAN LABRASH.
ALEXANDER DUCHARME, Agent.
Dated 18th Dec. 1907.

NELSON LAND DISTRICT, DISTRICT OF WEST KOOTENAY

TAKE NOTICE that I, Charles W. Busk, agent for Lucy A. Davys, intend to apply for permission to purchase 40 acres of land bounded as follows: Commencing at a post adjoining the N.W. corner of Lot 791, G 1, West Kootenay district, thence south along the western boundary of Lot 791, 20 chains; thence west, along the thence north 20 chains; thence east 20 northern boundary of Lot 790, 20 chains; chains to point of commencement.

LUCY A. DAVYS.
CHARLES W. BUSK, Agent.
August 5, 1907.

NELSON NEWS OF THE DAY

The thermometer yesterday varied between 37 and 66 degrees.

Slight frosts are reported from uncleared portions of Fire Valley but none have as yet occurred along the Arrow lake.

W. A. Anstie has left on a trip through the Crow country and may prolong his journey through the prairie provinces.

The Hunter V. mine has closed down for the present, its crew of 14 men coming to the city yesterday and the day before.

The Wild Flowers of Canada, in 18 portfolios, with colored illustrations, have been presented to the library by C. St, Barbe.

There will be a meeting of the University club at 8 o'clock in the city hall. A. L. McKillop will give an address on Socialism.

The Kokanee is undergoing a thorough overhauling at the shipyards and the Rossland is shortly to be laid up for the same purpose.

A musical meeting and a cake and coffee social will be given in the Salvation army barracks this evening. A good program is being arranged.

Reg. Webb, late of the Strathcona hotel, is reported to have recovered his health in a great measure and has opened a commission and brokerage business in Vancouver with J. McCualg.

Died, at the Home hospital yesterday, Samuel B. Glover, aged 55 years. He was the son of the late Henry Glover of Scotland and Brant county, Ont. and a brother of W. Glover of this city. The funeral will take place from the parlors of D. J. Robertson and company tomorrow afternoon at 2 o'clock.

On Thursday evening, October 17th, a concert and entertainment will be given in the Methodist church, to commence at 8 p.m. A complete and interesting program will be provided, including "Sousa's Band." Proceeds will be devoted to the funds of the Women's Missionary society. Chair will be taken by Mr. Patrick. Admission 25 cents. 150-4

Mrs. Frank J. Field will open a practical needlework class at the kindergarten, 520 Silica street.

OLD AGE PENSION

Typographical Union Voting on Change to Constitution

New York, Oct. 16—Members of the International Typographical union throughout the United States and Canada are participating in a referendum vote on six proposed amendments to the constitution of the organization and the results will be completed onthe 21st instant. The most important of these measures are an old pension and the increase of the salaries of the international officers. The propositions emanated from the law committee of that body and were submitted at the last convention of the union at Hot Springs. If carried they become operative on Jan. 1

The old age pension proposition provides that indigent members who have reached the age of 60 years and have been in good standing for at least 20 years, shall receive a pension of four dollars per week. It is objected that this proposition makes it necessary for the beneficiary to be practically a pauper before being eligible to avail himself of the pension, while thrifty members would be ineligible, although they had been assessed to maintain the pension fund. Those favoring the proposition insist that it is in line with an endeavor to promote the welfare of the working man and that in its workings it will prove to be suitable.

A CERTAIN CURE FOR CROUP—USED FOR TEN YEARS WITHOUT A FAILURE.

Mr. W. C. Bott, a Star City, Ind., hardware merchant, is enthusiastic in his praise of Chamberlain's Cough Remedy. His children had all been subject to croup and he has used this remedy for the past ten years, and though they much feared the croup, his wife and he always felt safe upon retiring when a bottle of Chamberlain's Cough Remedy was in the house. His oldest child was subject to severe attacks of croup, but this remedy never failed to effect a speedy cure. He has recommended it to friends and neighbors and all who have used it say that it is unequalled for croup and whooping cough. For sale by all druggists and dealers.

A MESSENGER BOY

Something of the character of the play, A Messenger Boy, may be judged from the following letter of endorsement given to manager Sweet by Rev. W. Parry-Thomas, rector of Holy Trinity church at Luverne, Minn.:

"It was my good fortune to witness the excellent play you gave us, A Messenger Boy. You and your supporters deserve all the hearty support you received. The play is good, clean and moral and deserves the support of the public."

Minard's Liniment Relieves Neuralgia

CUPS

One hundred dozen cups of all descriptions just arrived and opened up. These goods will enable anyone to sort up on short or broken sets. Your choice $3 per dozen.

OLD CURIOSITY SHOP

FOR SALE

A 50-FOOT CORNER LOT FOR

$700

FOR A RESIDENCE THIS IS THE BEST SITE IN THE CITY.

GEO. G. McLAREN,
Opposite Queen's Hotel, Baker St.

LAND REGISTRY ACT

TAKE NOTICE that an application has been made to register Joseph Boyer as the owner in Fee Simple under a Tax Sale Deed from Percy J. Gleazer, assessor of the district of Nelson, to Joseph Boyer, bearing date the 20th day of August of all and singular that certain parcel or tract of land and premises situate, lying and being in Nelson City, in the Province of British Columbia, more particularly known and described as:

Lot 1, Block 46, Nelson City, being Subdivision of lot 68 A, Group One, in the district of Kootenay, (Map 266.)

You and each of you are required to contest the claim of the tax purchaser within fourteen days from the date of the service of this notice upon you, and in default of a caveat or certificate of lis pendens being filed within such period, you will be forever estopped and debarred from setting up any claim to or in respect of the said land, and I shall register Joseph Boyer as the owner thereof.

Dated at Land Registry Office, Nelson, British Columbia, this 3rd day of September, A.D., 1907.

H. F. MACLEOD
District Registrar

To W. H. Ellis, Esq.

Kootenay Steel Range

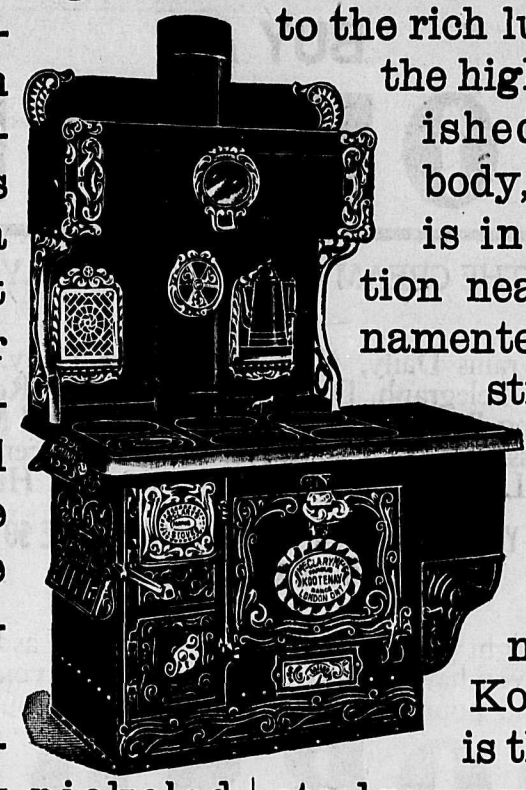

The woman, who likes a range to be attractive in appearance as well as a perfect cooker and baker, will approve of the Kootenay.

The elegantly nickeled dress forms a bold yet exceedingly handsome contrast to the rich lustre of the highly polished steel body, which is in addition neatly ornamented and strengthened with heavy cast mounts. Kootenay is the best steel range value on the market. *Booklet Free*

McCLARY'S

LONDON, TORONTO, MONTREAL, WINNIPEG, VANCOUVER, ST. JOHN, N.B., HAMILTON

Wood-Vallance Hardware Co., Limited
LOCAL AGENT

THE GREAT NORTHERN

Daily Train to Spokane

Leaving Nelson every evening
Carries Buffet Sleeper.
Close connections
East and West at Spokane

Low West Bound Rates

from all Eastern points to Nelson in effect until October 31st.

We can arrange delivery of tickets for you by wire free of charge.

W. A. ROSS, A.G.P.A., Seattle. E. E. DOUGLAS, C.P.A., City.

Atlantic S. S. Sailing

C.P.R. ROYAL MAIL STEAMSHIPS
MONTREAL & QUEBEC TO LIVERPOOL

L. Manitoba .Oct. 26 Emp. Ireland Nov. 1
L. Champlain Nov. 7 Emp. Britain Nov. 15
Empresses sail from Quebec.

ALLAN LINE
Corsican .....Oct. 13 Virginnian ...Oct. 26
Tunisian .....Nov. 1 Victorian ....Nov. 7

DOMINION LINE
Ottawa .....Oct. 26 Dominion ....Nov. 2

ANCHOR LINE
Italia .....Oct. 12 Perugia .....Oct. 26

AMERICAN LINE
Merion .....Oct. 26 Westernland Nov. 2

RED STAR LINE
Finland .....Oct. 19 Vaderland ...Oct. 26

CUNARD LINE
Caronia .....Oct. 26 Umbria .....Oct. 26

WHITE STAR LINE
Republic .....Oct. 23 Cymric .....Nov. 6

FRENCH LINE
La Lorraine..Oct 24 La Bretagne.Oct. 26

HAMBURG-AMERICAN LINE
Pres. Lincoln.Oct. 26 Bulgaria .....Oct. 29

NORTH GERMAN LLOYD.
Neckar .....Oct. 26 Prinzess Irene Nov. 2

If you are going to Europe call or write us for particulars.

All continental rates and sailings on application. If you are contemplating taking an ocean voyage drop us a line and we will be pleased to furnish you with full information promptly.

J. MOE, D.P.A., Nelson. W. P. E. CUMMINGS, Gen. Agt., Winnipeg

MALCOLM & BUTCHART
GENERAL BLACKSMITHS AND WHEELWRIGHTS
STUDEBAKER WAGONS FOR SALE.
Hall St., Nelson, B.C.
Phone 231 P.O. Box 189

CANADIAN PACIFIC
RAILWAY CO.

The Best Yet

SPOKANE

Via

C. P. R. Railway

SINGLE FARE.

$6.60

ROUND TRIP—GOOD FOR THIRTY DAYS—

$12.45

STEAMER KUSKANOOK LEAVES NELSON AT 6 A. M.

FIFTY-TWO MILES TO KOOTENAY LANDING, CONNECTION WITH TRAIN FOR CURZON JUNCTION WHERE CONNECTION IS MADE FOR SPOKANE VIA KNGSGATE AND SPOKANE INTERNATIONAL RAILWAY, ARRIVING SPOKANE 7:15 P.M.

PASSENGERS FOR ST. PAUL AND POINTS EAST CAN PICK UP

Soo-Spokane Flyer

AT CRANBROOK 11:05 P. M.
THROUGH SLEEPERS, STANDARD AND TOURIST.
FOR RATES, RESERVATIONS OR ANY FURTHER PARTICULARS APPLY

J. MOE, D. P. A., Nelson.
E. J. COYLE, A. G. P A., Vancouver.

IF YOU WANT

FruitLands

BUY AT

ROBSON

THE CREAM OF THE KOOTENAY

Five Trains Daily, C. P. R. Steamer Daily, Telephone, Telegraph, Daily Mail, Nelson and Rossland Morning Papers at 9 a. m., Excellent Local Market at Rossland, Trail and Nelson; Magnificent Soil, Level Land, Good Boating, Fishing and Hunting.

YOU MAY FIND CHEAPER LAND BUT NONE SO GOOD AS ROBSON

You might just as well be on the prairie as located where you have no boating or fishing. Avoid isolation and poor transportation facilities by buying at

ROBSON

THE BEST SUB-DIVISION IN THE KOOTENAY

For an ideal home location there is no place in the entire Kootenay with ALL the advantages of ROBSON. For Particulars apply

McDermid & McHardy

NELSON, B. C.

NOTICE TO DELINQUENT CO-OWNER

To James Livingstone, or any other person or persons to whom he may have transferred his interest in the Alberta Mineral claim, situated on the First North Fork of Lemon Creek, in the Slocan City Mining Division of West Kootenay district, and recorded in the Mining Recorder's office at Slocan, B.C.

You, and each of you, are hereby notified that I have expended the sum of four hundred and ten dollars ($410.00) in labor and recording fees upon the above named mineral claim in order to hold the same under the provisions of Sec. 24 of the Mineral Act; and that if, within 90 days from the date of this notice, you fail or refuse to contribute your proportion of the aforesaid expenditure, which is two hundred and five dollars ($205.00) for the four years ending the 12th day of July, 1907, together with all costs of advertising, your interest in the said claim will become vested in the undersigned, under Sec. 4 of the Mineral Act, Amendment Act, 1906.

Dated at Slocan, B.C., this 15th day of July, 1907.

J. T. BEAUCHESNE.

B. A. ISAAC R. W. HINTON

NELSON IRON WORKS

Engineers and Contractors, Founders and Machinists

Corner of Hall and Front Streets.

The following material always in stock:

PUMPS	STEEL	WILFLEY TABLES
VALVES (¼ to 6 in.)	SHAFTING	SPROCKET CHAINS
BELTING (Gripoli)	SHOES AND DIES	DRY BATTERIES

NELSON B. C. P. O. Box 1059

W. G. GILLETT

CONTRACTOR AND BUILDER

SOLE AGENT FOR THE PORTO RICO LUMBER CO., Ltd., RETAIL YARD

Rough and dressed lumber, turned work and brackets, coast lath and shingles, sash and doors. Cement, brick and lime for sale. Automatic grinder. Yard and Factory, Vernon street, east of Hall.

P.O. Box 232. Telephone 178. Nelson, B.C.

MINCE MEAT

Thrifty housewives will be pleased to know we have stocked the BEST ARTICLE IN TIS LINE made in Canada. Every package bears the stamp "CANADA APPROVED."

A little early for Christmas trade perhaps, but you know how mincemeat improves with keeping.

In 7 lb., 14 lb., 28 lb. pails and 60 lb. tubs. Also the best that Canada affords in cured meats.

P. BURNS & CO., Limited

NELSON, KASLO, ROSSLAND and BOUNDARY.

Pure as sunshine—not the faintest suggestion of anything but Salt—clean, delicate-tasting. That's WINDSOR SALT. 135

Synopsis of Canadian Homestead Regulation

ANY available Dominion Lands within the Railway Belt of British Columbia may be homesteaded by any persons who is the sole head of a family, or any male over 18 years of age, to the extent of one-quarter section of 160 acres, more or less.

Entry must be made personally at the local land office for the district in which the land is situate. Entry by proxy may, however, be made on certain conditions by the father, mother, son, daughter, brother, or sister of an intending homesteader.

The homesteader is required to perform the conditions connected therewith under one of the following plans:

1. At least six months' residence upon and cultivation of the land in each year for three years.

2. If the father (or mother, if the father is deceased) of the homesteader resides upon a farm in the vicinity of the land entered for, the requirements as to residence may be satisfied by such person residing with the father or mother.

3. If the settler has his permanent residence upon farming land owned by him in the vicinity of his homestead, the requirements as to residence may be satisfied by residence upon the said land.

Six months' notice in writing should be given to the Commissioner of Dominion Lands at Ottawa of intention to apply for patent.

COAL—Coal mining rights may be leased for a period of twenty-one years at an annual rental of $1 per acre. Not more than 2560 acres shall be leased to one individual or company. A royalty at the rate of five cents per ton shall be collected on the merchantable coal mined.

W. W. CORY,
Deputy Minister of the Interior.

N.B.—Unauthorised publication of this advertisement will not be paid for.

BIG MILITARY SENSATION

PELLATT'S PROMOTION CAUSING MUCH COMMENT

OFFICER COMMANDING BRIGADE RESIGNS

Toronto, Oct. 16—The liveliest kind of a sensation was created in military circles today by the resignation of Lieut.-Col. J. I. Davidson, commanding the 18th infantry brigade, founder and honorary colonel of the 48th Highlanders and who was slated to command the Thanksgiving manoeuvres at Hamilton.

It is an open secret that this action follows and is in consequence of a recent order from Ottawa creating Lieut.-Col. Sir Henry M. Pellatt, a full colonel over the heads not only of Lieut.-Col. Davidson, but of a great number of other lieutenant-colonels, who are senior to Pellatt. Lieut.-Col. Davidson's resignation goes to Ottawa at once, which will result in his name being placed on the reserve list of officers.

FOR BALLOON RACES.

St. Louis, Oct. 16.—After travelling through the air a distance of almost one hundred miles in three hours and ten minutes, J. C. McCoy and captain C. De Chandler brought the balloon "Phyche" down to earth three miles north of Jacksonville, Illinois, late this afternoon, ending the first trial trip by the aeronauts, who are to contend in the international races to be held here October 21. The route of the balloon was almost directly north of St. Louis and Mr. McCoy, who is to pilot the "American" in the coming races, expressed himself as well pleased according to Jacksonville despatches, with the performance of the "Psyche" and with the prospects for a long trip in the "American" which is more than twice the size of the balloon used today. Mr. McCoy and Capt. Chandler plan two other trips this week in preparation for the races.

HOW TO CURE A COLD.

The question of how to cure a cold without unnecessary loss of time is one in which we are all more or less interested, for the quicker a cold is gotten rid of the less danger of pneumonia and other serious diseases. Mr. B. W. L. Hall, of Waverly, Va., has used Chamberlain's Cough Remedy for years and says: "I firmly believe in Chamberlain's Cough Remedy to be absolutely the best preparation on the market for colds. I have recommended it to my friends and they all agree with me." For sale by all druggists and dealers.

WILL NOT RESIGN.

Chicago, Oct. 16.—Sam Small, the suspended president of the Commercial Telegraphers' Union of America, arrived in Chicago from New York yesterday. Asked if he would make an effort to have himself reinstated at the convention announced to be held at an early date in Milwaukee, Mr. Small replied: "I shall not ask for reinstatement for the simple reason that I am not suspended. I am president of the union, and so far as I know no call for a convention has been issued." When told of the bitter attitude of the strikers toward him, the deposed leader said, "I don't care a rap what they say about me, I am president and I know what I'm doing."

RIGHT IN THE HEART

of the journalistic field—Greater New York—where the public has its choice of many newspapers, the World, morning and Sunday has a 3,000,000 larger circulation per month than any other New York morning and Sunday paper. To see why order next Sunday's World and read it.

GOVERNMENT INQUIRY ASKED.

London, Oct. 16.—Several of the morning papers in editorials call attention to the similarity between the Shrewsbury accident and the accident to the steamer train at Salisbury and the Grantham accident of last year. They demand a searching government inquiry to ascertain the cause of these repeated accidents in cases where the regulations enjoin a slow rate of speed on curves. An indication of the terrible character of the catastrophe is found in the fact that nine out of ten men who rode in one compartment were killed. The board of trade has already appointed Lieut. Col. Yorke to hold an inquest into the cause of the accident.

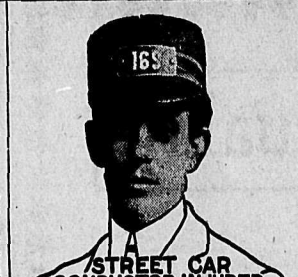

STREET CAR CONDUCTOR INJURED

Mr. H. G. Purchase, Conductor on the Toronto Street Railway, happened with a nasty accident. The trolley pole caught in the wires, and was forced up. Purchase held on to the rope, and his hand was drawn up until it caught the top of the car, and the rope pulling through his fingers by the force of the moving car, tore and lacerated to a shocking extent three fingers, tearing several pieces of flesh completely away. Zam-Buk was applied, and eased the pain very quickly. Writing to this effect, Mr. Purchase says:—

"I bound the fingers in Zam-Buk, and it was most gratifying the way in which this balm soothed the pain. Two days after the wounds were closed, and new skin was beginning to form over the top. My hand is now as sound as ever, and to look at it you would never know it had been so terribly torn and lacerated. I do not think there is anything to equal Zam-Buk."

Zam-Buk is a marvel of healing. Absolutely pure, it is nature's balm, and as a first aid is without equal. Try it! Zam-Buk will also cure ulcers, festering sores, ringworm and sores due to blood poison, boils, eczema, piles, etc., etc. Write Zam-Buk Co., Toronto, for free trial box, sending 1c. stamp. All stores and druggists sell at 50 cents a box. (C. E. Fulford Limited.)

Zam-Buk

METHODIST MISSIONS

Woodstock, Oct. 16—The annual meeting of the board of management of the Woman's Missionary society of the Methodist church of Canada, opened here this afternoon with over 50 delegates from all parts of the dominion, Japan and China in attendance.

PROFESSIONAL CARDS

MURPHY & FISHER
OTTAWA
Barristers, Solicitors, etc.
Parliamentary, Departmental and Patent Office Agent, practice before Railway Commission.
CHARLES MURPHY HAROLD FISHER

A. L. McCULLOCH
HYDRAULIC ENGINEER
PROVINCIAL LAND SURVEYOR
P. O. Box 41
Office Phone B86 Residence Phone B74
Office: Over McDermid and McHardy
Baker Street Nelson, B.C.

F. C. Green F. P. Burden A. H. Green
Green Brothers & Burden
CIVIL ENGINEERS
Dominion and British Columbia Land Surveyors
P.O. Box 145 Phone 261B
Cor. Victoria and Kootenay Sts.
NELSON, B.C.

W. J. H. HOLMES
CIVIL ENGINEER & MINE SURVEYOR
PROVINCIAL LAND SURVEYOR
KASLO, B.C.
Ten years experience in the Kootenays. Honor graduate, 1891, Royal Military College of Canada, Kingston.

F. S. CLEMENTS
CIVIL ENGINEER
DOMINION AND PROVINCIAL LAND SURVEYOR
Agent for obtaining Crown Grants, mine surveying, etc.
Room A., K.W.C. Block
Residence Phone 308
P.O. Box 1 Nelson, B.C.

H. C. BLACK
B. C. LAND SURVEYOR
OFFICE—OVER ROYAL BANK.
P. O. Box 147 Nelson, B.C.

GEORGE C. EGG
ARCHITECT
AND BUILDING SUPERINTENDENT
Ten years' experience in Montreal, Boston and Toronto.
Office: Room 3, Tramway Block
P.O. Box 161 Nelson, B.C.

Noble F. Kee, F. G. C. M.
Teacher of Organ, Piano, and Theory
Beginners a Speciality. Hall Street, over Ludwig's harness store. 136-1m

M. J. HENRY
Bulbs for fall planting. Seeds, trees, greenhouse and hardy plants. Bee supplies, etc. Catalogue free.
3010 Westminster road, Vancouver, B.C.

Drawings and Specifications
Prepared for Patents, Etc., and Patent rights secured. Aply to
G. C. MACKAY,
P. O. Box 876, Nelson.
Mechanical and Structural Work Designed and Supervised.

LAND NOTICES

NOTICE is hereby given that 60 days after date I intend to apply to the Hon. the Chief Commissioner of Lands and Works for permission to purchase the following described lands in West Kootenay district, British Columbia: Commencing at the center of the east boundary of Clark Marshall's (L. 8038 G.) pre-emption, thence north along east boundary of Marshall's, McCormick's and McDevitt's pre-emption claim 80 chains; thence east 40 chains; thence south 80 chains; thence west 40 chains to place of commencement, containing 320 acres more or less.

Dated this 24th day of April, 1907.

WILLIAM McDEVITT.

NELSON LAND DISTRICT, DISTRICT OF WEST KOOTENAY

TAKE NOTICE that I, W. C. Reed of Nelson, B.C., occupation machinist, intend to apply for permission to purchase the following described land:

Commencing at a post planted on the south bank of the Pend d'Oreille river, thence 20 chains south, thence 40 chains east, thence 20 chains more or less to the river bank, thence following the river bank 40 chains, more or less, to point of commencement, containing 80 acres, more or less.

W. C. REED.
J. W. FALLS, Agent.
Located 30th July, 1907.

TAKE NOTICE that I, R. G. Affleck, barrister of Winnipeg, Man., intend, 60 days from date, to apply to the Chief commissioner of Lands and Works, Victoria, B.C., for permission to purchase the following described lands in West Kootenay district.

Commencing at a post planted on the south boundary of Tp. XI, A., on the west side of the right of way of the Nelson and Fort Sheppard railway, near Beaver Falls, thence west along said south boundary 50 chains, more or less to the S.W. corner section 4, Tp XI. A, thence south along the east boundary of the Nelson and Fort Sheppard land grant, 70 chains more or less to the right of way of the Nelson and Fort Sheppard railway; thence northerly and easterly along said right of way to point of commencement, containing 160 acres, more or less.

Dated Sept. 3, 1907.

R. G. AFFLECK, Locator.
B. C. AFFLECK, Agent.

THE DAILY NEWS CLASSIFIED ADS.

The best and cheapest means of reaching the people of the Kootenays. A small advertisement in these columns will bring big results.

RATES—One cent per word per issue; six insertions for the price of four is paid in advance.

Classified ads. will be received for insertion until 9 o'clock on the evening previous to publication. Phone 144.

FOR SALE

FOR SALE—Now is the time to get a boat or canoe cheap. Look up Astley's Boat House. All kinds from Five dollars up. 144-12

FOR SALE—Five room house with verandah, newly painted and papered on Hoover street, one and a half blocks from high school. Apply corner of Baker and Hall street, at the shoe store. 153-tf

FOR SALE—Property on Baker street, Nelson, B.C., bringing in 20 per cent net or about $2500 a year; all modern improvements and everything in the best condition. The best investment in the country. Address P.O. Box 385, Nelson, B.C. 153-tf

FOR SALE—Valuable old violin, cost $150, will sell for $50 if this offer is accepted at once. Address P.O. Box 353, Neson, 151-7

FOR SALE—1 team, sound in every way, weight 2400; good horses, well matched and broke; good harness and farm truck. Apply to J. W. Drake, Nakusp. 151-12

FOR SALE—Sheet iron cook stove, size No. 8; burns coal or wood, good condition. M. B. Edwards, Hume Addition. 148-6

FOR SALE—Five timber claims, will cut 1,000,000 ties. One mile from C.P.R. track. Will sell on stumpage basis. P. O. box 847, Nelson, B. C. 141-12

FOR SALE—Two water wheels, as follows: No. 2 Pelton waterwheel, San Francisco; No. 3 Tuthill waterwheel, Oakland Iron Works, Oakland, Cal. Apply Daily News.

FOR SALE—A desirable suburban home of six rooms, with 300x120 feet of ground, 20 bearing fruit trees, room for 100 more, strawberries, raspberries, currants, vegetables and flower garden; lawn, city water. Fifteen minutes walk from postoffice. Price $3500; $1500 cash, balance easy terms Apply M. G. W., care Daily News.

FOR SALE—Several blocks of fruit lands from 80 acres to 1000 acres, near to transportation, excellent land, well watered and very easily cleared in the vicinity of Kootenay lake. Price from $6 to $15 per acre. Will also guide mountain climbers, land seekers and fishermen. Apply or address Lindsays' boathouse. 134-26

WHOLESALE HOUSES

PRODUCE

STARKEY & CO., WHOLESALE DEALERS in Butter, Eggs, Cheese, Produce and Fruit. Houston Block, Josephine street, Nelson, B.C.

GROCERIES

A. MACDONALD & CO.—WHOLESALE Grocers and Provision Merchants—importers of Teas, Coffees, Spices, Dried Fruits, Staple and Fancy Groceries, Tobaccos, Cigars, Butter, Eggs, Cheese and Packing House Products. Office and warehouse, corner of Front and Hall Streets. P.O. Box 1095. Telephone 28.

LIQUORS

E. FERGUSON & CO., WHOLESALE and Commission Merchants—Importers and Wholesale Dealers in Wines, Liquors and Cigars. Kootenay agents for Pabst Milwaukee Beer. Agents for the Brunswick-Balke-Collender Co., Billiary and Pool Tables and Supplies, Bar Fixtures, Cigar Counters, Bowling Alleys, etc. Prices and specifications on application. Office and retail department, Vernon St., Nelson two doors east of postoffice. Telephone 290. P.O. Box 1020.

CAMP AND MINERS' FURNISHINGS

A. MACDONALD & CO.—WHOLESALE Jobbers in Blankets, Underwear, Mitts, Gloves, Boots, Rubbers, Overalls, Jumpers, Mackinaws and Oilskin Clothing, Camp and Miners' Sundries. Office and Warehouse corner of Front and Hall streets. P.O. Box 1095. Telephone 28.

MINING AND MILLING MACHINERY

WASHINGTON MACHINERY & SUPPLY Co.—Dealers in Engines, Band and Circular Sawmills, Atkins' Saws, Wood and Iron Pulleys, Leyner Compressors and Drills, Pumps and Hoists. Prompt attention. Reasonable prices. Courteous treatment, Spokane, Wash.

GEO. H. PLAYLE
ACCOUNTANT
Office: Over Royal Bank, Nelson, B.C.

S. S. FOWLER
MINING ENGINEER
NELSON, B. C.

J. DANCY
CONTRACTOR and BUILDER
Jobbing promptly attended to. Plans and Estimates.
Shop: Turner-Beeton Block, Cor Vernon and Josephine Sts.

McKAY & RAHAL
Successors to D. A. Munro
Horse Shoeing, Carriage Work and General Blacksmithing.
P.O. Box 186, Telephone A194
Ward Street Nelson, B.C.

A. J. DRISCOLL
Gentlemen's Clothing, Ladies Skirts Cleaned, Repaired and Pressed.
Agent for the Crown Tailoring Co., of Toronto, Canada; Suits $15 to $48.
Baker St., Nelson, Opposite Queen's Hotel
NELSON, B.C.

HELP WANTED

NELSON EMPLOYMENT AGENCY
J. H. LOVE, Manager

WANTED—Two bridgemen, $3.50; axmen, $3.00; laborers, $2.75; sawyers, swampers, teamsters, 4-horse teamster, waitresses, young girl for light housework, tie makers, cordwood cutters.

WANTED—Girl to do general housework. Apply 718 Hoover St. 151-6

WANTED—A practical man, well up in all branches of horticulture, poultry and dairy farming, requires position as manager. Salary or shares. Full particulars to Hortus, Daily News office. 149-6

WANTED—Experienced lady stenographer wants situation. Apply box G., The Daily News. 149-7

WANTED—Strong boy. McDonald's Candy Factory. 146-tf

WORKINGMAN'S EMPLOYMENT AGENCY.

WANTED—Sawmill men, bushmen, teamsters, cooks, waitresses, $35; chambermaids $35, girl for family $35, railway construction men, tie, shinglebolt, pole and post makers, woman cook and cookee, $70 and $40. W.Parker, Phone 283.

WESTERN CANADIAN EMPLOYMENT AGENCY—SEMI-FREE

To the employers of labor. We supply all kinds of labor such as miners, lumbermen, ranch help, cooks, waiters, etc. Address all communications to Box 656, Nelson, B. C.

WANTED — MISCELLANEOUS

WANTED—Old rags at The Daily News at once.

WANTED—To hire, typewriter for short time; Densmore, Smith-Premier or Remington. Must be in perfect order. Stylus, Daily News. 153-1

WANTED—By gentleman, of quiet and regular habits; room and board with private family. References exchanged. Address "Gms," Daily News office. 153-6

WANTED—By married man, situation in store, office work, manager of fruit ranch or any place of trust. Apply box 883, Nelson. 151-6

WANTED—Position of trust by experienced bookkeeper and confidential man, highest references. Apply, J. B. C., care Peters and Co., 306 Water St., Vancouver. 149-6

WANTED—Gentleman and wife want board and room in private family. Address particulars to P.O. box 727. 148-6

WANTED—Fresh, small, good milch cow. Address, Box 78, Slocan City, B. C. 146-tf

WANTED — Situation by two sisters as cook and waitress in private family or boarding house. Apply E. V., Klondyke hotel. 148-6

WANTED — Partner with $1000 for fruit ranching. Apply W.F., Daily News. 148-6

WANTED—Men and women to learn the barber trade; special terms for next ten students; wages paid while learning. 206 Carroll street, Vancouver, B.C. 148-8

WANTED—Men and women to learn barber trade in eight weeks; tools free. Graduates earn $15 to $25 weekly; help secure positions; secured over 10,000 last year for our graduates in U.S. Catalogue free. Moler System Colleges, 403, Front avenue. Spokane, Wash. 253

FOR RENT

FOR RENT—Furnished room, in private family, close in, on car line, no children. W.A., Daily News.

LOST

LOST—A small brooch on Sunder between English church and top of Silica street, on to bluff. Finder please return to Daily News; reward.

ASSAYERS

E. W. WIDDOWSON, CHEMIST AND Assayer, Nelson, B.C.—Gold, Silver, Lead or Copper, $1 each; Gold-Silver, $1.50; Silver-Lead, $1.50; zinc, $2; Gold-Silver, with Lead or Copper, $2.50. Samples arriving by express or mail will receive prompt attention. P. O. Drawer, 1189 Phone A67.

ASSAYERS' SUPPLIES

THE B.C. ASSAY & CHEMICAL SUPPLY Co., Ltd., Vancouver, B.C.—Importers and Dealers in Assayers' Supplies. Sole agents in British Columbia for the celebrated Battersea Crucible, Scorifiers and Muffles and Wm. Ainsworth & Co.'s fine Balances, Chemical and physical Apparatus, C.P. Acids and Chemical Platinum, Sodium and Potassium Cyanide, Quicksilver, Carbonate and Bicarbonate of Soda, Borax, Borax Glass, Silver, Free Lead and Litharge.

NOTICE OF DIVIDEND.

NOTICE IS HEREBY GIVEN that the International Coal & Coke Company, Limited, will upon November 1st, 1907, pay a dividend of two per cent (2 per cent) on its issued and outstanding capital stock. Said dividend will be paid to the persons in whose name the stock stands upon the books of the company at the close of business on October 20, 1907. Any person holding stock that has not been transferred to his name, should send such stock before said date to the secretary at the office of the company, Fernwelt Building, Spokane, Washington, for transfer.

Dated at Spokane, Washington, this 7th day of October, 1907.

W. G. GRAVES,
Secretary International Coal & Coke Company, Limited.

823

I Have the Materials

lots of them—do your own choosing. I know the style. I know exactly how they should be cut—how they should fit—and it's my business to put all these "knows" together, and fit you out in the best that your money will buy —no matter what price you pay.

H. F. MORTENSEN
DESIGNER AND MAKER OF MEN'S CLOTHES.
Josephine Street. Nelson, B. C.

The Worth of Advertising

YOUR Message to the public is intended to increase your custom; you, therefore, desire to make as good an impression as possible and you study carefully the words in which you shall make your announcement. Having arranged these to your satisfaction, the next precedure is to have your advertisement appear in a paper that has a circulation.

The Daily News Fills the Bill

The Merchant who seeks experience may seek it anywhere; but the merchant who has experience and seeks business will

ADVERTISE IN

The Daily News

The Premier Publicity Medium of the interior of British Columbia

The Burlington's Diverse Routes

In planning your trip, you don't want to be confined to one gateway. If your ticket reads "Burlington," your route may be

Via St. Paul,

the Mississippi River Scenic way, three trains daily, or

Via Billings

the direct way to the Southeast with complete trains all the way through or

Via Denver

and either the Billings direct way, or else through Scenic Colorado.

Get hold of a Burlington folder; the map shows what a desirable portion of the through route the Burlington trunk lines form. An intelligent inquiry by you as to the Burlington routes and services will add to the comfort of your journey east or southeast.

Let me help you.

Burlington Route

A. B. JACKSON
Trav. Pass. Agent.
610 Riverside Avenue
Spokane, Wash.

The Finest Art

For pleasure or profit. Oil painting taught in three hours. Full instructions, $3.
Call and see our work.
ASIATIC ART STUDIO
D. E. DYE,
Over Wallace's store.

NOTICE OF TRANSFER OF LICENSE

NOTICE is hereby given that I intend to apply to the Board of License Commissioners for the City of Nelson at their next meeting to behel d thirty days after date hereof ;for a transfer of the retail license now held by me for the Hume hotel, situate on Lots 5 and 6, block 9, Nelson, B.C., to George Pendleton Wells.

Dated this 16th day of September, A.D., 1907. J. FRED HUME.

HOTEL ARRIVALS OF A DAY

STRATHCONA HOTEL

Under management of R. E. Noble, late of Toronto, Ottawa and Winnipeg

STRATHCONA—E. S. Whitmore, Vancouver; R. A. Morris; D. A. Manners, Toronto; A. S. Wheeler and wife, Ainsworth; J. Fletcher, England; A. Ogilvie, Edinburgh; Miss A. Montgomery, Miss E. Sheeman, Edmonton; W. G. Robertson, Vancouver; Miss S. G. Roberts, Brooklyn.

HUME — H. Watt, A. Jennings; Fort Steele; E. J. Chapman and wife, E. Buchan, Vancouver; C. C. Thorne, Spokane; G. L. Perry, Toronto; D. St. Denis, Slocan; F. C. Elliott, Trout Lake; F. A. Sutherland, Ferguson; F. Grovesnor and wife, Galena Bay; F. W. Guernsey, Trail; L. Franken, J. Newburg, J. E. Stephens, R. L. Phelps, Vancouver; L. L. Knight, Winnipeg; A. Lucas, Kaslo; A. Miller, Greenwood; R. B. Robertson, Toronto; C. Hay and wife, Grand Forks.

Madden House

Thos. Madden, Prop. Baker St.

Well Furnished Rooms With Bath
Best Board in the City

A COMFORTABLE HOME

MADDEN—J. Tarry and wife, Tarry's; J. Domgan, Spokane; H. A. McMillan, Silverton; J. J. Campbell, Gold Hill.

The Klondyke Hotel

VERNON STREET
Head quarters for miners, smelstermen, loggers and railroad men.
Rates: $1.00 per day up
NELSON & JOHNSON, Props.

KLONDYKE—M. P. Kay, Fernie; C. M. Smith, Montreal; M. Lofgener, H. Holmberg, J. Genon, H. Taraldson, Calgary; W. Cade, Slocan; M. Reitman, Vancouver; O. Stransedt, Sandon; J. O. Mengren, F. B. Buerch, Phoenix.

SILVER KING—F. Cettuce, M. McKechne, J. Brennan, Silverton; A. Pitt, Rossland.

LAKEVIEW—L. W. Dalton, B. Y. Melby, Cranbrook; H. McNab, Ainsworth; T. L. Murford, Blue Bell.

The Royal Hotel

Mrs. Wm. Roberts, Proprietress
Cor. Stanley and Silica Streets

Meals cooked under supervision of best caterer in Kootenay

Rates, $1.00 and $1.50 per day

ROYAL—D. Small, J. P. Flynn, Calgary; B. Yarde, Brandon; J. Anderson, Spokane.

Tremont House

Baker St., Nelson
Malone & Tregillus, Props.

European Plan, 50c. up
American Plan, $1.25 and $1.50
Meals, 35c.
SPECIAL RATES PER MONTH

TREMONT—S. R. Durford, Brantford; H K. McWhirter, Fernie; M. Peterovisk, P. Pelletti, Michel; D. R. Bowman, S. T. Crawford, Kaslo; G. H. Melton, Nakusp.

Grand Central Hotel

OPPOSITE POST OFFICE

American and European Plan
J. A. ERICKSON

GRAND CENTRAL—W. T. Douglas, F. Johns, Kaslo; H. J. Hughes, E. Baskett, Ferguson; G. A. Hunt, Kitchener; F. Naylor, Toronto; H. Dewar, Crawford bay; W. J. Meachan, Winnipeg; H. SCarlile, Fernie; D. D. Pollock, Scotland; J. A. Ruby, Didsbury; C. Schmuter, Steller; W. S. Harvey, Thrums; Mrs. G. O. Melgun and family, Sweden; W. Duncan, J. McDonald, Scotland; H. L. Creighton and wife, Cranbrook.

THE QUEEN'S

BAKER STREET
MRS. E. C. CLARK, Proprietress

Large and Comfortable Bedrooms and First Class Dining Room. Rates $2.00 Per Day

QUEENS—S. Wilkinson, Mrs. J. Hislop, Cranbrook; A. N. Winlaw, Winlaw.

BARTLETT—G. Burbridge, K. C. Murdoch, Slocan; H. S. Madden, Rossland.

CLUB—J. McMillan, Rossland; H Beck, Nakusp; J. N. Haner, C. Haner, Ymir.

NELSON—B. Ryan, Spokane; T. Dallaire, and wife, Koch siding; P. Kennedy, Shields

W. R. Roberts, N. Shanahan and wife, Phoenix; Charles Cropley, Churchill Cropley, Strathcona; T. McHall, W. Reynods, A. Taylor, Banff.

SHERBROOKE—H. Donaldson, Ymir; R B. Tenby, Rossland; G. H. McIntosh, L. R. Lumby, Revelstoke; D. E. Merry, Procter; J. Marzoli, Bonnington.

KOOTENAY—P. Daniel and wife, L. Lam Miss Lam, W. Lam and wife, Winnipeg; C. Dominico, C. Santi, Fernie; P. Lever, H. Salto, Italy; F. Berrand and wife, Mrs. Rogert, B. Angelo, Brandon.

EARTHQUAKE RECORDED.

Albany, Oct. 16.—The occurrence of an earthquake of unusual proportions was indicated by the seismograph at the state museum which registered its passage during a period of nearly one hour this morning. The records show the disturbance to have originated at a distance of about 5,000 miles from Albany and the vibrations of some of the instruments were so violent as to exceed their limit for registering. According to a bulletin issued this afternoon by state geologist Clark, the direction of its transmission cannot be stated with certainty though from a comparison with records received, the centre of the disturbance would seem to have been somewhere to the south or southwest. The arrival of the first waves was recorded at 9.04 a.m. and of the main vibrations at 9.14. The latter lasted about five minutes, after which the swings gradually subsided, but were traceable to about an hour. A bulletin says the only disturbance comparable that has been recorded this year is the earthquake of April 14th, which was so destructively felt in Mexico. The present one may very well mark a continuation of the movements that have been under way for some time in the Cordilleran and Carribbean zones to which may be traced also the earthquakes of San Francisco, Valparaiso and Jamico.

New York, Oct. 16.—Inquiry at the offices of the cable companies here today failed to disclose any interruption of communication in the two Americas. Those lines which run through the West Indies and Central and South America were reported as working smoothly and the officials of the companies said that none of the officers or those of their connecting lines to the south had reported any earthquake disturbance. As the field covered embraced all the West Indies, all of Central America and both companies of South America it is evident the quake recorded by various seismographs today did not occur at any largely populated region on the western hemisphere. It probably was an under ocean disturbance.

G. T. R. TELEGRAPHERS

Toronto Oct. 16—Representatives of the G.T.R. telegraphers met Mr. Brownlee, general superintendent today and presented their demands. The men asked a raise from $42.50 to $46 on main lines and from $39.50 to $43.50 on branch lines, with free dwelling, fuel and light, also extra pay for holidays and Sundays. No agreement could be reached and the men are trying to arrange a meeting with Mr. Hays in Montreal.

GRAIN MOVING FREELY

Winnipeg, Oct. 16—The latest from the C.P.R. officials state that the grain along their lines is moving freely now. The official report will be out in a day or two.

SUNDAY OBSERVANCE

Kansas City, Oct. 16—A grand jury in the criminal court here today returned 19 indictments against managers of theatres for keeping their places of amusement open on Sundays.

GOT SIX MONTHS

Toronto, Oct. 16—Nicholas Noble, who assaulted Dr. James Eadie because of the death of his son for which he blamed the doctor, was sentenced this morning to six months' imprisonment. A petition was presented to the judge for clemency.

LOSS IS $16,000,000.

Barcelona, Oct. 16.—The total of the damages in this region resulting from the floods is estimated at $16,000,000. The owners of 71 factories have decided to ask the government to help them get a loan from the bank of Spain for reconstruction.

STRIKE SITUATION.

Turin, Oct. 16.—The strike situation in this city is growing less acute, and the indications are that the movement will soon come to an end. Today a number of intermittent disturbances necessitated the inference of mounted police. The labor situation in Milan, Bologna, and other cities, continues to be disquieting.

CHARGED WITH MANSLAUGHTER

Toronto, Oct. 16—Dr. T. M. Woodhouse, head of an electric treatment institute on College street, was arrested today charged wth manslaughter, following the death of an infant child of Evelyn Gertrude Greig who, according to jury's verdict, "came to her death at the general hospital by premature birth, caused by the unskilled treatment of its mother by Dr. Woodhouse."

ANOTHER COBALT STRIKE

(Special to The Daily News)

Cobalt, Oct. 16—The Cobalt mine made a good strike today, uncovering a 15-inch vein of decomposed calcite, cobalt and silver. Another strike is three veins, one of calcite, another of cobalt and silver, while another vein about 150 feet in on No. 1 shaft is about eight inches wide and very promising.

Minard's Liniment Cures Burns, &c.

HOTEL DIRECTORY

Silver King Hotel

BAKER ST., NELSON.
D. DALZIEL, PROP.
Situated in most central part of Baker St. Rooms and dining room under supervision of proprietor. Bar is one of the best appointed in the city.

Nelson Hotel Bar

BAKER ST., NELSON
Best appointed in the City.
GIN RICKEYS our specialty at present.
INK & WARD, Props.

PHOENIX

HOTEL BALMORAL, PHOENIX, B.C.—The leading hotel of Boundary's leading mining camp. Strictly first class, centrally located. John A. McMaster, Proprietor.

HOTEL BROOKLYN, PHOENIX—THE only up to date hotel in Phoenix. New from cellar to roof. Best sample rooms in the Boundary. Bath room in connection. Steam heat. Opposite Great Northern depot. Jas. Marshall, Proprietor.

YMIR

WALDORF HOTEL, YMIR, B.C.—HEADquarters for Mining and Commercial men. Most comfortable hotel in the district. Sample rooms in connection. Geo. Coleman, proprietor.

GRAND FORKS

HOTEL PROVINCE, GRAND FORKS—The headquarters for tourists. Satisfaction guaranteed. Emil Larson (late of Nelson) Proprietor.

ARROWHEAD

THE UNION HOTEL, ARROWHEAD—Special attention given to commercial men and tourists. First class sample rooms. Finest scenery in British Columbia, overlooking Upper Arrow lake. W. J. Lightburne, Proprietor.

BARTLETT HOUSE

G. W. BARTLETT, PROP.
The best $1 a day house in town. A Miner's Home.

CLUB HOTEL

STURGEON & GRANT, Proprietors
The BIG SCHOONER of Beer or half and half, 10 cents. The only glass of Beer in Nelson.
Hotel accommodations second to none in British Columbia. Rates $1 per day. Special rates to monthly boarders.

Sherbrooke House

NELSON, B.C.
One minute's walk from C.P.R. station. Cuisine unexcelled; well heated and ventilated.
BOYER BROS., Proprietors.

LAKEVIEW HOTEL

COR. HALL AND VERNON STS.
GEORGE HARRISON, Proprietor
Two blocks from City Wharf. The best dollar a day house in Nelson.
NO CHINESE EMPLOYED

KOOTENAY HOTEL

MRS. MALLETTE, Proprietress
A home for everybody. Every convenience given to the travelling public. Electric Plane. Cuisine unexcelled. Rates $1 per day.

ONE PRICE TO EVERYONE AND THAT THE LOWEST.

Exceptional Values and the Highest Grade Stocks

WE OFFER FOR YOUR FALL BUYING A STOCK OF THE HIGHEST GRADE ALL THROUGH AND COUPLED WITH THIS THE IMMENSE QUANTITY AND VARIETY YOU'LL FIND AMPLE OPPORTUNITY IN WHICH TO FILL YOUR EVERY NEED.
BELOW IS A LIST OF SPECIAL PRICES FOR TODAY'S BUYING.

DRESS GOODS.

Pure Wool Mixed Tweed and Panama in new ambre checks, 42 to 44 inch, worth 75c to 90c, today at 65c.

All Wool Serge, 42 to 44 in. wide in brown myrtle navy and cardinal, heavy weight, per yard, 65c.

All Wool French Venetians, 46 in. wide, all colors, per yard, $1.

COATS AND SKIRTS.

Ladies' Tourist Coats of fine quality imported Tweed, full backs, three-quarter length, perfectly fitting, $10, $13.50 to $15.

Ladies' Tweed Skirts, all sizes, good fitting made of select tweed, at cost, $4 to $5.

MISSES' AND GIRLS' COATS.

of imported tweed, good style and good fitting, sizes 6 to 18 years, prices each, $6.50 to $10.

WRAPPERETTES.

Heavy Wrapperettes in good range of colorings, extremely pretty patterns, 25 inch, per yard, 25c.

French Cashmerette in light and dark colors, neat patterns, 28 inchs wide, per yard, 20c.

ENGLISH FLANNELETTE.

Extra heavy quality, pretty stripped patterns, 32 to 34 inch width, per yard, 25c to 17c.

Good heavy flannelette, pretty stripped patterns, 30 to 36 inches wide, per yard, 15c to 12½c.

PRETTY COMFORTERS.

Cotton and Down filled Comforters, good satteen covering, best of filling, size 72x72, each at $2.50, $2.75, $3.50, to $10

CURTAINS.

Tapestry Curtains, extra quality, good range of patterns, full length, wide width, each, $4, $6 and $9.

TABLE LINEN.

Extra fine quality full bleached table linens, pretty patterns, 64 to 72 in. wide, per yard, $1.65 to 50c.

NAPKINS.

Twenty dozen extra heavy pure linen table napkins full size hemmed, ready for use, regular price, $3, while they last $2; other lines of napkins at $1.50, $2, $3 to $6.

LADIES' UNDERWEAR.

Fine quality fleecy lined underwear, good full sizes, each at, 35c

Cotton and wool mixed underwear, full size, white and natural colors, each at, 65c.

Infants' and children's vests in wool and cotton or all wool, size 1 to 9, each, 35c to $1.

Ladies' all wool vests and drawers or combination suits at $1.25 to $5.00.

WE SAVE YOU MONEY ON EVERY PURCHASE BESIDES SHOWING THE GREATEST RANGE OF THESE GOODS IN THE CITY.
SEND IN YOUR MAIL ORDERS.

MEAGHER & CO.

AGENTS FOR STANDARD PATTERNS. MADDEN BLOCK, BAKER STREET.

Great Bargain

A SIX-ROOMED COTTAGE AND FOUR FULL-SIZED CITY LOTS

All under cultivation, with fruit trees and small fruits. A good corner. Price for quick sale only

$1750

On sale for ONE week.
For particulars see

R. J. STEEL
Hudson's Bay Block Nelson, B.C.

K. L. & I. CO.

For Sale

A FIVE-ROOMED COTTAGE, NEWLY BUILT, UP TO DATE IN EVERY RESPECT, AND IN DESIRABLE LOCALITY. FINE LEVEL LAWN.

Four Hundred Dollars

IN CASH WILL HANDLE THIS. BALANCE MONTHLY.

THIS IS GOOD VALUE.

Why Continue to Pay Rent

K. L. & I. CO.

For Sale

WE ALSO HAVE A TWO-STOREY FRAME RESIDENCE, SIX ROOMS, AND ACCESSORIES, SITUATED ON CARBONATE STREET.

THIS HOUSE IS WELL BUILT AND ON A STONE FOUNDATION.
PRICE—TERMS, WHICH ARE REASONABLE, CAN BE HAD UPON APPLICATION.

Buy a House Now and Get Comfortably Settled Before Winter

Kootenay Land & Investment Company

FRUIT LANDS AND REAL ESTATE
Nelson, B. C.

FOR SALE

3 Tie and Pole Limits

EXCEPTIONALLY GOOD.
Estimated number of poles, 50,000.
Estimated number of ties, 200,000.
Situated on a creek that can be easily driven.

H. E. Croasdaile & Co.
Next Door Canadian Bank of Commerce
Phone 247, Baker St., Nelson, B.C.

Galt Coal

Mined at

LETHBRIDGE, ALTA.

We are now in a position to ship this well-known coal in car lots to all railway and steamboat points.

W. P. TIERNEY
General Sales Agent. Box 832, Nelson, B.C.

PRICE OF METALS

New York, Oct. 16—Silver, 61 1-4; lead, $4.75; electrolytic copper, 12 5-8 @ 12 7-8; casting copper, 13 3-8.

London, Oct. 16—Lead, no quotations; silver, 28 1-4.

COPPER STOCKS

New York, Oct. 16—The following are the closing quotations today in the stocks given:

	Asked	Bid
Granby	100	75
Dominion Copper	2	1⅞
B. C. Copper	5	4⅞

NELSON NEWS OF THE DAY

There will be no meeting this afternoon, Thursday, of the St. Saviour's branch of the Woman's auxiliary.

C. A. Waterman and Co. will dispose of the household effects now lying at the Grove hotel at 11 o'clock this morning, at the firm's Baker stret office.

In one of the windows of Fred Irvine and company's store a very handsome hand knit bed spread is on view. The comforter is the work of Frank Phillips and will be raffled for a worthy object.

The flag was frying over the Hudson's Bay stores yesterday in honor of the visit here of C. C. Chipman of Winnipeg and T. D. Cunliffe of London, who are inspecting the company's local branch.

S. S. Taylor left this mornng for Moyie where he is one of the arbitrators in the labor case under the Lemieux act, coming up between the employers and employees at the St. Eugene mine.

A roller rink match has been arranged for $10 a side between W. A. Thurman and G. Steel, the former to skate backwards. The match is to be pulled off on the opening night of the new roller rink.

George P. Player, late accountant at the Hall Mining and Smelting company, has opened an accountant's office in room No. 2 Elliot block, Baker street west, adjoining the law office of Lennie and Wragge.

The Methodist church is giving a concert and entertaiment tonight at 8 o'clock in the church building. A good program has been arranged, including "Sousa's Band." The proceeds are to be devoted to the funds of the Women's Missionary society.

Chief Long of Rossland came in yesterday in charge of Alex Riddell sentenced by magistrate W. J. Long of Rossland, to 12 months' imprisonment for uttering a forged check and passing the same on the proprietor of the Central hotel in Rossland on Oct. 11. With Riddell was arrested North E. Dorsey, on a charge of conspiracy which failed of proof.

There is to be a social meeting of the Sons of England this evening in the K.P. hall, at which members are invited to bring Englishmen whether they are members of the order or not. Cards and music, together with some refreshments will probably form the staple of the evening's entertainment but the exact form thereof lies, as usual, in the hands of the Abbot of Misrule.

Somewhat unusual for this period of the year there have been seven cases of diphtheria reported during the past few weeks. Of these two have run their course and there are four not in the city, all of a mild type, with one case outside the jurisdiction of the health officer, Dr. Arthur, which is said to be serious. Dr. Arthur says that while this state of things is unusual yet there is nothing in the nature of an epidemic. The disease is carried by germs and is infectious but with ordinary care, which is being taken, there is absolutely no danger.

Born, in this city at the Home hospital, on Wednesday, Oct. 16, to the wife of Addie Innes, Victoria street, a daughter.

R. S. Lennie leaves this morning for Ottawa on supreme court business.

BOUNDARY NOTES

Kettle Valley Railway to Start Train to Lynch Creek on Nov. 1

(Special to The Daily News)

Grand Forks, Oct. 16—It is now stated that passenger service on the Kettle Valley railway between Grand Forks and Lynch creek, a distance of 20 miles will be inaugurated on Nov. 1.

During the past few days Grand Forks has been visited by several prominent real estate men and capitalists from Winnipeg who are here to inspect the fruit lands of this valley. The fact that Grand Forks fruit took the first prize at Nelson and Kaslo fairs is beginning to interest parties in search of ideal fruit lands.

HONOR NORMAN FRASER

Presentation Made by His Friends on His Departure

Norman S. Fraser, on his transfer to Revelstoke, was made the recipient of a handsome smoking set and an address, by his friends in the city.

The presentation was made early yesterday morning in the offices of superintendent Coleman, who officiated on the occasion. Mr. Fraser left last night for his new post in Revelstoke.

Following is the address:—Your business associates and friends have been impelled by their respect and regard for you, to give some slight expression of their regret at your approaching departure from the city, where you have spent so many useful years. They wish you to feel that you carry away with you their earnest hope that every success will attend you in your new sphere of activity.

They are confident that with your acknowledged ability, your natural sturdiness and independence of character, and your zealous devotion to the interest of your employers, the highest honors in the railway service will not be denied you. Your friends in Nelson will view with pride your progress in the service and will cherish kindly the recollection of many years of pleasant association with you.

They ask you to accept a little gift which they thought might please your fancy and they wish you as you sit by the fireside and smoke the pipe of comfort, to think often of the friends you have left behind and to remember that their regard for you is unaffected by the accidents of location or the passage of time.

On behalf of your friends: D. C. Coleman, P. Wade, J. M. Cameron, W. P. Tierney, S. P. Tuck.

FOR 45 ROUNDS

San Francisco, Oct. 16—Jack Johnson and Jim Flynn have signed articles for a 45 round glove contest to be held in Crofforth's arena on Nov. 2, for half of the gross receipts, 55 per cent to winner and 45 to loser.

FOR AMERICA'S CUP

Stockholm, Oct. 16—Goasta Khylberger, in an interview on the subject of the proposed Swedish challenge for the America's cup, said he had cabled the secretary of the Swedish legation at Washington requesting him to ask the New York yacht club to answer definitely before Oct. 31 if a challenge for a series of races with a 70 foot yacht would be accepted. Mr. Kylberger says that subscriptions toward the fund to build the challenger are flowing in rapidly and adds that Swedish-Americans will not be asked to subscribe unless the New York yacht club insists on the building of a 90 footer to compete for the cup.

TO MEET IN TORONTO

Washington, Oct. 16—The American association of general passenger and ticket agents today selected Toronto for the next convention in September, 1908. G. T. Bell of the Grand Trunk system was elected vice-president.

Winard's Liniment Cures Dandruff

Cranberries

20 cts Per Pound

AT

C. A. BENEDICT'S
Cor. Josephine and Silica Sts.
Corner Grocery Phone 7

BAKER STREET PROPERTY

Two good level lots for sale on Baker street. Good Business or Residential Site,

Price $1900
Terms given.

Residence for Sale

A modern up to date residence in a central position. $1,000 cash and the balance on terms.

Price $2600

H. & M. BIRD
NELSON, B.C.

ELECTRIC SAD IRONS

WE HAVE PASSED INTO STOCK A CONSIGNMENT OF THESE AND WOULD BE PLESAED TO HAVE YOU INSPECT SAME.
NO DELAY.
NO SMELL.
NO FUEL.

The J. H. Ashdown Hardware Co., Ltd.
NELSON BRANCH

Auction Sale

Acting under instructions from Wm. Gosnell, Esq., we will sell by

PUBLIC AUCTION

Thursday, Oct. 17

at Eleven a.m.

at our office, Baker street, Nelson, B. C. the goods and chattels lying in the premises known as the

GROVE HOTEL,
Nelson, B. C.

Dated the 15th October, 1907.

C. A. Waterman & Co.
AUCTIONEERS.

OPAL MONTH

Of All Precious Jewels

The Opal ranks one of the highest for its fascinating beauty, and to the October born it assures gladness of heart and dispels the misfortunes attributed to Opal's days.

The Gems we are offering at a very low price will speak to you of the beauty that nature wears during October. You will see in them all the varied colors of our surrounding hills and valleys; the rich green of the water, the bright yellow of the birch leaves, and the beautiful red of the maples.

Come in and have a close look into them.

J. O. PATENAUDE
WATCHMAKER MANUFACTURING JEWELER OPTICIAN
PHONE 296

Street Boots

EVERY woman that shops—and what woman doesn't?—should have a pair of our good STREET BOOTS. Good, durable leathers and made over stylish and comfortable lasts.

See our line of GENUINE GOODYEAR WELTED SHOES, in Blucher and Straight laced patterns.

Prices $3.50 to $5

The Royal
R. ANDREW & CO.

The Smoker's Dream

One Calabash Pipe,
A Smoker's Delight,
A tin of any old mixture;
Then the Smoker forgets the Dream,
And the Calabash becomes a fixture.
—By our Poet.

See our window.
Desar Klapa, smoking dua Calabash Pipes.

THE CABINET CIGAR STORE
G. B. Matthew, Prop., Baker Street.

Buy Her a Box

OF

Ganong's or McKonkey's

Chocolates

They Are the Best

S. H. SEANEY
Baker St.

The World Famous Peterson's Patent Pipes
are claimed by many to be the coolest and best smoking pipes in the world.
See our window display.

E. SUTCLIFFE,
Tobacconist.
411 Baker street, Nelson, next to new bank building.

Souvenir China

We have now in stock some very nice China with view of Baker street, Nelson.
Everybody buys this who sees it.
Get in before it is all gone.
Also a full line of other China, Crockery and Glassware, Toiletware, Lamp goods, etc.
Second hand goods of all kinds cheap.

China Hall
P. O. box 588, Munro & Nelson,
Phone a261.

PROMPT DELIVERY A SPECIAL FEATURE.

FACTS

OUR COUGH CURE GIVES RESULTS.
OUR HEADACHE CURE NEVER FAILS.
OUR TOOTHACHE DROPS GIVE INSTANT RELIEF.
OUR WITCH HAZEL CREAM SOFTENS THE SKIN AND KEEPS IT IN PERFECT CONDITION.
OUR LIVER GRANULES ARE UNEXCELLED.

Our Prescription Department

THE MOST THOROUGHLY EQUIPPED IN B. C. WE CAN COMPOUND CORRECTLY ANY PRESCRIPTION. WE CARRY THE MOST COMPLETE LINE OF SUNDRIES, TOILET ARTICLES, CREAMS, ROUGHES AND ALL ACCESSORIES. OUR STORE

IS the Most Popular

BECAUSE WE ARE ALWAYS HERE TO SERVE YOU.
DAY AND NIGHT PHONE 25.

Poole-Longhurst Co., Ltd.
Night and day phone 25.
P.O. Box 88
Corner Baker and Josephine Sts.

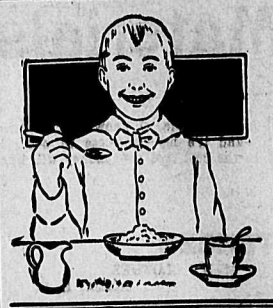

Touches the Spot

THESE CHILLY MORNINGS THERE'S NOTHING TOUCHES THE SPOT LIKE A GOOD HOT BOWL OF

"B. & K." Oats

SOLD AT ALL GROCERS

The Brackman-Ker Milling Co., Ltd.

FROM OUR CEYLON TEA GARDENS

May Pickings

FINE RICH FLAVORED.
PURE CEYLON TEAS
25, 35, 50, 60, 75c
TRY OUR SPECIAL OFFER
3 lbs. for $1

IN DEALING WITH US YOU SAVE THE EXTRA COST OF EXTENSIVE ADVERTISING AND GET VALUE.

Fancy and Staple Grocers
416 Baker Street.
THE BELL TRADING CO.

Our Beef, Iron and Wine

Is One of the Best Tonics

It acts quickly as a tonic in itself and is good for the appetite. In large bottles, 75 cents.
Mail orders filled promptly.

WM. RUTHERFORD
DRUGGIST, WARD ST., NELSON.

AN ADVERTISEMENT IN THE DAILY NEWS BRINGS RESULTS. TRY IT AND BE CONVINCED.

Buy The "BRISTOL"

When You Buy Fishing Tackle

Buy it where you can get the largest assortment to select from. Our stock is complete and our prices are the lowest.

STEEL RODS, $5 EACH.
AUTOMATIC REELS, $5 EACH.

SEND US YOUR MAIL ORDERS.

Nelson Hardware Co.
SPORTSMEN'S HEADQUARTERS
P.O. Box 631 Nelson, B.C.

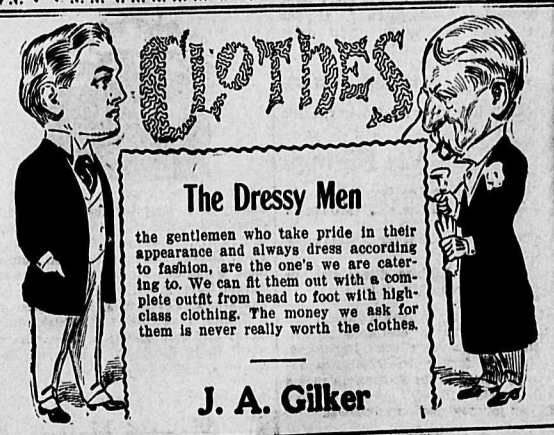

The Dressy Men

the gentlemen who take pride in their appearance and always dress according to fashion, are the one's we are catering to. We can fit them out with a complete outfit from head to foot with high-class clothing. The money we ask for them is never really worth the clothes.

J. A. Gilker

CREAM **Huyler's** CHOCOLATES

THOMAS DRUG CO. LT'D
BAKER STREET. RED CROSS PHARMACY PHONE 309

Sundries

When you are in need of Pills or Plasters, Powders or Potions, Liniments or Lotions, Proprietary Medicines, Pure Drugs, Prescriptions to be put up accurately, promptly and reasonably, it will pay you to come here. Useful Toilet articles—Soaps and Perfumes, Dentifrice and Complexion Powders, Infants Feeding Bottles, Chamois Leathers, Syringes, Ether and Chloroform, Disinfectants, Hair and Tooth Brushes, Bath requisites, etc., we keep in the best qualities at low prices.

Canada Drug & Book Co.
Leading Druggists and Stationers

It Will Pay You to See Our House Furnishings

Comforters, $1.75, $2.25, $2.50, $3.
Down Comforters, $6.50, $8, $9, $10 up to $35.
Linen Napkins, $1.25, $2 doz. and up, ready-made.
Linen Table Cloths, $1.50, $2.25, $3 and up, ready-made.
Sheets and Pillow Cases all prices.

Standard Furniture Co.
COMPLETE HOUSE FURNISHERS AND FUNERAL DIRECTORS.
AGENTS MASON & RISCH PIANOS.

Here's a Snap

We have been instructed by the owner to offer FOR SALE his dwelling on Josephine Street, adjoining the Methodist parsonage. This is a two story house, with stone foundation, electric light, gas, furnace, complete bath room, double parlor, dining room, kitchen, pantry, large hall, cellar; four bedrooms, clothes closets, linen closet. Beautiful location; only two blocks from Baker street.

TERMS EASY.

McDermid & McHardy