947

Library Legislative Assembly
NOV 26 1907
VICTORIA, B. C.

8 Pages—Subscribe for The News, per month 50c

The Daily News

The Daily News Classified Ads. are Winners. Try one, per word 1c

PROVINCIAL LIBRARY.

VOL. 6 NELSON, B. C., SATURDAY, NOVEMBER 23, 1907 NO. 185

TORIES MEET

Provincial Conference at Vancouver

LIBERAL PRESS BARRED

W. A. MACDONALD GETS NATIONAL POLICY RESOLUTION PASSED —M'BRIDE ADMINISTRATION THOROUGHLY ENDORSED ON ALL MATTERS.

(Special to The Daily News)

Vancouver, Nov. 22.—One of the first actions of the provincial conservative convention meeting here today, was a resolution refusing admittance to the sessions to the representative liberal press though the representatives of the conservative papers were allowed the usual liberties.

The convention numbered about four hundred and a majority of the members of the local government are in attendance.

Premier McBride addressed the gathering this morning.

This afternoon W. A. Macdonald of Nelson, secured the passage of a resolution stating that the convention, as supporters of a national policy for Canada, believed that the benefits of a protective tariff should be further extended, so as to assist and foster our lumber and silver lead industries.

The Asiatic resolution aroused some debate, final action being a declaration that Canada was a white man's country and an endorsement of the provincial government's attitude on the Oriental question.

Other resolutions passed were as follows: Approving provincial control of fisheries; Condemning delay in the elections in certain constituencies until after the day of the general elections; Favoring a quinquennial census of the province to show comparative growth with the northwest approving the provincial policy of inquiring into the irrigation system; Asking readjustment of the Indian reserves so as to allow of the lands being thrown open for settlement, and praising McBride, Borden and Tupper.

SMITH ACQUITTED

Winnipeg Detective Who Killed Fugitive Gets off

Winnipeg, Nov. 22—After being out an hour and three-quarters this afternoon the jury brought in a verdict of not guilty at the assizes in the case of detective Smith of the city police force, on trial for manslaughter in killing a suspected fur thief by the name of Gans.

"Before dismissing you," said judge Perdue after the verdict of the jury was rendered. "I have a few words to say to you and in saying it to the accused, I wish all the police to hear the same. The jury has taken kindly to you, although your recklessness has brought you here. The man Gans was supposed to have stolen furs and slipped out of the store, and you, in your capacity, followed him for the purpose of arresting him. There is one thing that you must remember and that is, do not draw your revolver so readily, you should have called to those around you for assistance and I am sure they would have aided you.

"If your bullet, which brought fatal results to Gans had missed him, it might have had serious effects on someone else. You took great chances of hitting others. If the police were to draw their revolvers and commence blazing away, even for the purpose of scaring a man into submission they would soon become a menace to the public.

'In justice to the Winnipeg police force I must say that in all my experience in this city, both as a lawyer and while on the bench, I have always found the men courageous and capable of grappling with and arresting any who might resist them without using a revolver. I hope they will listen to this and not be so ready to draw revolvers and endanger lives.

"You are dismissed."

SENTENCED TO HANG

Boyd Will Die for Murder of Edward Wandle

Toronto, Nov. 22—John Boyd, a colored porter, who on July 11 last shot and killed Edward F. Wandle, a colored restaurant keeper in the latter's place on Yorke street, was found guilty of murder this morning and sentenced to hang on Jan. 8.

The murder was a cold blooded one and premeditated. Boyd called at Wandle's place on the morning of July 11, looking for a woman named Mrs. Carr, with whom he had been living, and was put out of the restaurant. Wandle was upstairs and Boyd followed him from room to room till he finally found him in a bedroom when he shot him dead.

STRIKE IS OVER.

Calcutta, Nov. 22.—The strike of the employees of the emhployees of the East Indian railway in Bengal, at the junction of the East Indian and Bengal Nagpur railway, collapsed today with the summary dismissal of some of the European leaders of the movement. A number of the engineers promptly resumed work and traffic which has been at a standstill for a week was restarted

CRESCENT MINE READY

FIRST WORK WILL BE DRIFTING FROM MAIN SHAFT

GOOD RETURNS LOOKED FOR FROM THE PROPERTY

(Special to The Daily News)

Phoenix, Nov. 22—After many months of preparation and almost interminable delays waiting for long overdue machinery, the Crescent mine, between Phoenix and Greenwood, is at last now finally ready for active operations. Superintendent Feeney states that next week he will have ten or fifteen men at work at the Crescent, the machine drills having only arrived at the property a day or two since. The first will be drifting from the main shaft which is nearly all in ore. Following that the Crescent will rejoin the list of shipping mines. There will be no trouble to secure all the miners needed, with the large copper producers in the Boundary temporarily closed down.

Col. Dickason of Chicago, president of the Crescent Mines, Ltd., and the largest owner in the company, was expected in the Boundary last week on his annual visit of inspection of the property, but was delayed in making the trip. The colonel purchased a half interest in the Crescent two or three years ago from H. H. Shallenberger and a year later acquired the balance. For a time work was done by hand, but nearly a year ago now an order was placed for an electric driven compressor and accessories, and work was suspepnded until it arrived and was installed. The Montreal concern supplying the machinery only took eight or ten months for delivery after recieving the order, although it was promised in sixty days. When it did arrive there were many weeks of more delays, waiting for parts that were missing. At last, however, all is completed, making the Crescent the vest equipped high grade mine in the Boundary.

The ore of the Crescent, from which shipments have been made for test purposes in the past, runs high in silver and those familiar with the property look to see it make a good record among the high grade mines of the Boundary.

LONDON BRIBERY CASE

Story of Political Coruption Extending Over 12 Years

Toronto, Nov. 23—The notorious Jerry Collins told a story of political corruption extending over 12 years and covering five elections in London, in the bribery case this afternoon. He admitted to Johnstone, counsel for the defence, that he had figured in several police court proceedings, that he consented to take part in corruption practices in the Hyman election in order to save his license, and on the strength of a promise that he would receive a government job; and that he went back on his friends because the promise was not fulfilled.

No less sensational was the evidence of James Farr of Goderich, who was called to testify to the switching of ballots in the West Huron election when Holmes and McLean were candidates. At the time of the police court proceedings Farr was in North Dakota and was only subpoenaed by the crown on Wednesday. He was closely questioned as to affidavits he was said to have made concerning his conduct as returning offices, the first of which he signed at Toronto some years ago and which was published in the Globe at the time, he repudiated, and with regard to the second, made last fall before Mr. George of Shesley, and subsequently quoted by premier Whitney in the legislature as of great significance, he declared that when sworn both he and George were as full as flies. He also stated that he heard the conservative party was to pay him $5000 if he went to Port Hope and gave this thing away.

LABOR SITUATION.

Alients Returning to Europe in Ever Increasing Number.

New York, Nov. 22.—What appears to be the greatest exodus of aliens the United States has ever known is now in full progress. Every vessel sailing from New York for Europe the past few weeks has carried full steerage lists, and those scheduled to sail between now and Christmas already are fully booked, leaving thousands unable to obtain accommodations. It is estimated that the eastbound steerage for November and December will be many times that of the corresponding months of last year.

Steamship men and immigration officials who have studied the movement, especially with regard to the day laborers of Italy and Hungary, state that it is much larger and more persistent to the eastward this year than ever before, and from this they argue that a large proportion of the voyagers, scenting a let up in industrial activity and with an exaggerated idea of the present conditions, have no intention of returning in the spring. The returning immigrants will spread the news to all parts of Europe, with the result that the number of able bodied men seeking profitable employment in this country next spring will be materially lessened.

DROPPED DEAD.

Galt, Nov. 22.—C. H. Philpott, general sales agent of the Dominion Car and Foundry company, Montreal, residing in London, dropped dead here yesterday afternoon from heart failure. He leaves a widow and two children.

KILLED BY TRAIN

Kenora, Nov. 22—W. Zale, aegd 39, a native of England, was struck by a train this morning and died later. He lived for several months in Dauphin.

WILY HINDUS

Will Not Tell the Facts to Commissioner

ENQUIRY GETS MIXED UP

MACKENZIE KING SAYS PLAINLY THAT HE CAN NOT BELIEVE THE EVIDENCE OFFERED BY THE WITNESSES—VANCOUVER BONDS ARE SOLD.

(Special to The Daily News)

Vancouver, Nov. 22.—At Mackenzie King's examination of Hindus this morning it developed that several men returning had been brought over through representations of a Brahmin named Davidchand and indications pointed to this man having supplied the passage money in several instances. The men were examined again on the point and, seeing the drift of the inquiry, took back their former statements. Mr. King pressed the questions but the examination wound up in such a mix that he stated plainly he did not believe they were speaking the truth.

A sale of the Vancouver bonds was finally consummated today. The dominion securities company of Toronto purchased the entire unsold issue, amounting to $1,400,000 at the price of eighty-five and accrued interest.

BARNEY MULLIN VICTOR

STOPPED BOB BRECHIN IN SIX ROUNDS

LARGE CROWD SEES CONTEST AT OPERA HOUSE

The 15-round glove contest between Barney Mullin of Phoenix, welterweght champion of the northwest, and Bob Brechin, the local expressman, at the opera house last night, drew a good sized bunch of sports and proved exciting from the start to finish. Although Mullin was six pounds heavier than the local man, the first two rounds seemed to show the lighter man to be the faster on his feet and more aggressive and probably on that account to a considerable extent the decision hinged. Brechin worked so hard that he wore himself out and in the sixth round Mullin landed two terrific blows in the region of his heart, the first of which dazed him and the second put him down for the count.

Charles Walmsley acted as refree and his decisions were satisfactory at all times.

There was a four round preliminary to the main bout, in which a couple of local athletes, "Sunny Jim" Raspberry and Johnny Cole did their best to plaster each others' face with tell-tale beauty marks. The bout was called a draw.

The big event was called at 9:40 and Brechin was the first to appear in the ring, followed shortly afterward by Mullin. The refree announced that Mullin weighed 146 pounds as against Brechin's 140, and after warning the contestants as to the rules, gave the sign for the starting gong.

Round 1—They shake hands. Both men lead energetically. Footwork is good, fighting fast and going all the time. Gong sounds with honors about even.

Round 2—Brechin rushes and sends right to jaw and left to body; they clinch. Barney lands left to jaw and right to body. They mix it hard. Mullin tries for jaw but is short; makes right connect with body, sending Brechin to his knees. Mullin lands right and left on face. Brechin forcing the fight when gong sounds.

Round 3—Brechin rushes and forces Mullin to corner, landing right and left to head, making Barney's head rock some. Brechin keeps pounding Mullin over the kidneys. Brechin's footwork seems much better and he lands oftener. Brechin gets left to jaw as gong sounds

Round 4—Brechin leads right for body, and then whips over a right to Mullin's jaw, and in clinch gets in good work on kidneys. Mullin tries for knockout but falls short, Both fighting fiercely at gong.

Round 5—They mix it; Mullin leads with left and uppercut with right; clinch. Brechin sparring for wind, and seems weak. Mullin puts right to face and then another right to heart, which puts Brechin down for the count of six. Gong.

Round 6—Round opens with fast fighting. Mullin bores in and lands often. Brechin counters cleverly and fights hard. Mullin leads right for face and sends in a hot left on Brechin's heart. Bob goes down and seems a little dazed, but is up at count of eight. They exchange blows to body and face and Mullin lands on Brechin just below the heart, and although Bob struggled hard to get up before the referee's count of ten, everything was over but the shouting.

LABOR CONVENTION

Calgary, Nov. 22—The agent of the photographers' union is arranging for a convention on Dec. 14, when an independent political campaign in the interests of labor will be launched.

GOLD FOR AMERICA

New York, Nov. 22—Engagements of foreign gold to relieve the money stringency in the United States, today passed the $75,000,000 mark.

BEGGING MISSIONARIES

INJURY DONE TO CANADA IN THE OLD COUNTRY

SHOULD BE ABLE TO CARE FOR OUR OWN

London, Nov. 22—Despite evidences of the injury done to Canada's name by appeals for British money for Canadian church work, the bishop of Keewatin, the Rev. T. B. Clarke of London, Ont., in addressing meetings here under the auspices of the Colonial and Continental society, begging $210,000 for Canadian mission work.

The inevitable British comment is, that Canada cannnot be so prosperous if she fails to pay for the religious needs of her whole community, old and young.

STAR V. WHITE.

(Special to The Daily News.)

Vancouver, Nov. 22.—Judgment will be delivered by the full court tomorrow morning at 10 o'clock.

AYLESWORTH IS BETTER

WILL BE IN GOOD TRIM FOR THE SESSION.

RAILWAY EMPLOYEE IS KILLED AT OTTAWA.

(Special to The Daily News)

Ottawa, Nov. 22.—Hon. A. B. Aylesworth is expected to return to Ottawa from Clifton Springs in about a fortnight's time. Letters received from him by members of the government state that his stay at the sanitarium is greatly benefitting his hearing. His hearing is improved and he expects to return in good physical trim for the labors of the session.

Thomas McIlwayne, an employee of the Grand Trunk railway in the yards at Ottawa, was killed this evening by being run over by a freight car between Elgin and Bank streets. McIlwayne was at work underneath the car at the time when by some mistake it was moved. Coroner Baptiste will hold an inquest.

GOOD HOLIDAY DEMAND

SCARCITY OF MONEY IS THE ONE GREAT DRAWBACK

CANADIAN BANK CLEARINGS FOR PAST WEEK

Montreal, Nov. 22—Bradstreet's tomorrow will say on Canadian trade:

The scarcity of money is the one great drawback to Canadian trade, involving as it does, a slow movement of the crops to the market, the laying off of industrial employees and the closer scrutiny of credits in many lines.

Canadian banks are calling in all the loans they can and are making few new ones. General trade and especially the holiday demand, is good. Canadian failures for the week number 35, against 45 last week and 27 in this week last year.

The weekly bank clearings for the week ending Nov. 21, with the percentages of increase and decrease over a year ago, are:

		Inc.	Dec.
Montreal	$32,843,000	....	6.8
Toronto	24,922,000	....	14.1
Winnipeg	15,031,000	3.1	....
Vancouver	3,893,000	13.9	....
Ottawa	3,353,000	..	8.2
Quebec	2,735,000	32.4	....
Halifax	1,825,000	....	8.1
Hamilton	1,769,000	....	1.9
St. John	1,411,000	13.5	....
London	1,287,000	13.5	....
Victoria	1,230,000	37.5	....
Calgary	1,544,000	.5	....
Edmonton	971,000	19.5	....

GANS AND NELSON

Minneapolis, Nov. 22—Joe Gans, champion light weight of the world, and Battling Nelson, yesterday posted $100 forfeit with a sporting man of this city for another battle for the light weight champion ship of the world. They met today and signed articles. The fight will probably be held on New Years day; and it is likely to take place in Goldfield the scene of their former encounter.

EFFECT OF HARD TIMES.

St. Petersburg, Nov. 22.—The opening of the electric street railroad lines in this city has been delayed indefinitely owing to the suspension of the credit of the Russian Westinghouse concern, which is unable to obtain cars or equipment without cash payments. A proposition that the municipality assume the responsibility has been handed the board of aldermen of St. Petersburg.

TOO STRONG A DOSE.

Montreal, Nov. 22.—John Price, clerk of the C. P. R., thook an overdose of strychnine at his home, 29 Manse street, last night and died within an hour. He was 35 years old and had not been feeling well for some time and took strychnine to settle his nerves. He leaves a widow and three children.

OUR FOREIGN FRIENDS

Rome, Nov. 22—Over 10,000 Italians went to Canada in 1906. The latest returns available, these of 1905, show that 10,290 Austro-Hungarians came to the Dominion.

MAIDEN TRIP

Mauretania's First Voyage Across Atlantic

BAFFLED BY CONDITIONS

ENCOUNTERED HEAD WINDS AND HEAVY CROSS SEAS BUT WON ONE BLUE RIBBON FOR THE BEST SINGLE DAY'S RUN OF OVER 670 MILES.

New York, Nov. 22.—Poking her nose through a dense fog, which hid even her mast tops from the sight of those on deck, the biggest, and most luxurious ship ever launched, safely finished her maiden voyage today, when at 11.03 o'clock this morning the Cunard line turbine steamship Mauretania, anchored off the Sandy Hook lighship, five days, five hours and ten minutes from Queenstown.

Bearing $12,500,000 in gold from the east, she struggled against most tempestuous weather to beat the world's trans-Atlantic speed record of four days 18 hours and 40 minutes, held by her sister ship, the Lusitania. Head winds and heavy cross seas baffled her, but the won the right to one blue ribbon on Thursday, November 21, when 624 knots (671 miles) thanks to a shift 624 knots (671 miles) tanks to a shift in the wind to the northeast, which is six knots better than the best day's run of the Lusitania and leads all marine records. The Mauretania left Queenstown November 17th at 11 a.m. and arrived at quarantine New York at 3.54 p.m., November 22. Her runs were: First day (one hour's run) 30 knots; second day, noon to noon, 571; third, 464; fourth, 563; fifth, 624; sixth, 528.

The average speed for the passage was 22 knots, or 23.89 miles an hour. Her average speed on her record run of 624 knots was 25.83 knots an hour. Her poorest day's average was 20.81 miles an hour, from noon of November 18 to noon of the 19th.

Though the new liner demonstrated a capacity for greater speed by day under favorable conditions, than the Lusitania has thus far proved herself capable of, an uncommonly stormy passage and fog off this coast, combined to make her time 10 hours and 30 minutes more than that established by her sister ship. But captain Pritchard believes that with fair weather he can beat the Lusitania from coast to coast.

The Mauretania is 792 feet in length over all, two feet longer than the Lusitania, has a beam of 88 feet, a depth of 80 feet, is 155 feet high from the keel to funnel tops and 216 feet from keel to masthead, draws 37 feet six inches of water, has a tonnage of 45,000 feet, an indicated horsepower of 70,000, was launched on the Tyne September 20, 1907, carries a crew of 800 odd officers and men, has accommodations for 550 passengers in the first-class cabin, 500 in the second cabin and 1,300 in steerage, and cost approximately $7,500,000.

The Mauretania encountered northwest to southwest gales the first three days out, with heavy cross seas, in which the rolled considerably. On the 20th the wind veered to the northeast, permitting the best speed of the passage.

The $12,500,000 in gold brought by the Mauretania is said to be the largest consignment of specie ever carried by a ship. It was consigned to the vessel at Queenstown in six specially guarded cars.

TORONTO HOSPITALS

Inspector Smith Severely Criticizes all Institutions

Toronto, Nov. 22—Some severe criticisms were passed on Toronto's hospitals by R. W. Bruce Smith, inspector of prisons and public charities in his report just made

He says the sick and poor in Toronto should have bettter accommodations than that being provided. Regarding the western hospitals Mr. Smith says it is not right that institutions having such inadequate buildings and equipment should be drawing funds. Grace hospital he says is situated on such a noisy corner that any further expenditures upon it would be scarcely warranted. Some old sections of St. Michael's hospital are not suitable for the purposes for which it is used. In the general hosital some wards are old and there is over crowding.

FOUR PAPERS SUPPRESSED

Lisbon, Nov. 21—The excitement today caused by resentment against the dictatorship of premier Franco, is increasing, among the members of the republican opposition, and is extending to other circles. The government threatens to proclaim martial law at the first outbreak and the troops have been confined in their barracks in readiness to suppress rioting.

Four additional newspapers have been suppressed and the police continue making arrests.

ALDERMAN AND EMBEZZLER

Edmonton, Nov. 22—Information has been sworn out charging alderman J. B. Walker of that city of embezzling the funds of the Queen Fire Insurance company and Carruthers and Bradley of Winnipeg, for whom the accused had acted as a subagent. The amount stated is over $4000.

CONFIDENCE IS RESTORED

DECIDED CHANGE FOR BETTER IN THE WEST

GRAIN BEING FREELY BOUGHT AT SHIPPING POINTS

Winnipeg, Nov. 22—All grain men intreviewed today regarding the financial situation, stated that a decided relief was undoubtedly being felt both in Winnipeg and throughout the western country, and that strong evidence of this was to be seen in the fact that grain was being purchased freely at almost all shipping points in the provinces, several of which had been closed during the ast two weeks.

They also stated that the high rate at which contract wheat is selling in Winnipeg at the present time is another indication that the money is beginning to flow into the country and that confidence is restored among all who are engaged in the handling of grain. Wheat is selling much higher in Winnipeg today than it is in Minneapolis. It will be remembered that previous to this time the movement was made to seek assistance from the government, wheat took a drop of 20 cents in 14 days.

Some idea of how freely grain is moving may be formed from the weekly statements issued by the C. P. R. During the week of Nov. 15 to Nov. 21, 144,000 bushels more of grain were marketed than on the seven days previous.

REGINA'S DEFICIT.

Hospital Directors Threaten to Resign —Fire Rates are Reduced.

Winnipeg, Nov. 22.—The deficit announced for the year by the Regina exhibition board is $3,500.

The directors of the Regina general hospital desire the city to hand over to them $100,000 for the erection of a municipal hospital as authorized by the rate payers, if this is not done the board threaten to resign.

The board of underwriters has decided to reduce the insurance rate in the business districts of Regina 10 per cent and 20 per cent in other parts of the city.

WOMEN SUFFRAGISTS.

Leeds, Eng., Nov. 22.—The woman suffragists tonight virtually compelled Herbert Gladstone, secretary of state for home affairs, to abandon his attempt to address a meeting here. The interruptions from the "suffragists" became so persistent that Mr. Gladstone declared he would no longer struggle against such tactics and brought the speech to a sudden close. One of the suffragists thereupon had to take possession of the meeting. While she was speaking, a free fight broke out between the men and women of the audience. Mr. Gladstone and his wife beat a speedy retreat and the chairman declared the meeting closed.

COURT OF ENQUIRY.

Victoria, Nov. 27.—The official investigation into the recent collision between the steamships Tartar, captain Reed, and Charmer, captain Whiteley, off the Fraser river sand heads, opened this morning before Mr. justice Martin, the commissioner, who was assisted by captain J. D. Warren and captain D. L. Jones, acting as assessors. E. P. Bodwell, K.C., represented captain Whiteley of the steamer Charmer. Captain Reed of the Tartar, who was examined today conducted his own case.

REMARKABLE OPERATION

Montreal, Nov. 22—A remarkable operation was performed at the Montreal general hospital this afternoon by Dr. Armstrong on Mrs. R. Boyle of Vancouver, who some time ago fell down stairs and was believed to have broken her back. Her lower limbs were completely paralyzed The operation showed that the spinal chord had not been injured but that the vertebrae had been dislocated. This, the surgeon succeeded in arranging and it is believed that the woman will completely recover.

WANTS RIOTERS RELEASED

Ottawa, Nov. 22—Mayor Kelly of Buckingham, asked solicitor general Bureau today for the release of the six Buckingham strikers who were sentenced by judge Tilton to two months' imprisonment for participation in the riots last year. Bureau promised to bring the matter to the attention of Laurier, who is aiding the minister of justice.

LIBERAL CONVENTIONS

Winnipeg, Nov. 22—Two liberal conventions have been called in Saskatchewan, the one for Battleford constituency, to be held at Battleford on Friday, Jan. 10, 1908 and the other for Prince Albert to be held on Wednesday, Jan. 8 at Prince Albert. It is believed that A. Champagne will be the candidate for Battleford.

SHERBROOKE TRAGEDY

Sherbrooke, Nov. 22—Two small children aged five and three years were burned to death at the home of P. Bourque at Stoneway. The children are supposed to have been playing with fire.

PRETTY DISTANT QUAKE

Hamburg, Nov. 22—The instruments of the sesimographical station here recorded an earthquake at 9:15 this morning. The disturbance lasted two hours and was at an estimated distance of 5600 miles.

NEARING THE END.

Toledo, Nov. 22.—Weston arrived at Bryan this afternoon in good condition. After addressing some 500 people, he retired.

GOLD INFLUX

Unprecedented in History of United States

FRENCH RESERVES TAPPED

EXTENT TO WHICH BANKS OF NEW YORK WILL SUBSCRIBE TO NEW ISSUE OF TREASURY CERTIFICATES AS YET IS NOT DEFINITELY KNOWN.

New York, Nov. 22.—The extent to which the New York banks will subscribe to the new issue of treasury certificates is not definitely fixed, but it is expected that there will be liberal participation when a full understanding is had as to the uses to which the certificates may be applied.

The flow of gold into the country continues to be heavy, largely because the recent premium on currency induced money speculators to import foreign gold for the profit of the transaction. The total transactions today were $7,800,000 which, with previous engagements, carries the total for the last few days to an aggregate far in excess of any gold importation in the history of American finance. It is noticeable that a large part of today's engagements are from France, a market which has hitherto been lightly touched. That is not due to any direct movement of gold by the banks of France, but at the same time the private shippers of gold from France are obliged to draw their stock from the bank of France, which is the central custodian of the French gold supply.

Wall street financiers are predicting that the present influx of gold from Europe will amount to more than $100,000,000 before it is concluded. The figures are but little more than $15,000,000 short of that amount now.

One of the most interesting bits of financial news today was that $750,000 in gold from Japan's store of the metal, had reached Honolulu, on its way to the United States, being consigned to San Francisco banks.

LIBERAL RULE.

Fielding's Speech at Truro Yesterday—Public Control of Telegraph.

Truro, N. S., Nov. 22.—Addressing a large meeting here tonight, hon. Mr. Fielding, reviewing the liberal rule of the last eleven years, said that if mistakes had been made they were small ones, when the genheral prosperity of the country was considered.

He neither accepted nor rejected Mr. Borden's policy of nationalization of the telephones and telegraph, but he did believe in public control.

AT A STANDSTILL

Hayashi Indisposed and no Progress is Made by Lemieux

Tokio, Nov. 22—Minister of foreign affairs Hayashi, has been indisposed and unable to meet and confer with Hon. Rodolphe Lemieux, the Canadian minister of labor, and American ambassador O'Brien on the occasion of his regular weekly reception. Pending his recovery and the arrival of baron Ishii, chief of the bureau of commerce of the Japanese foreign office, who is on his way home from a visit to America, negotiations on the immigration proposition are at a standstill.

FRENCH TRAIN ROBBERS.

Etames, France, Nov. 22.—Three highwaymen last night robbed the Toulon express near here, after the most approved Jesse James fashion. They entered the baggage car, shot down the guards, seized the cash boxes and jumped off at the next station. An alarm was given and the robbers were pursued, but they escaped in an automobile held by waiting comrades.

TRY HIM AGAIN.

Berlin, Nov. 22.—The judicial authorities hahve decided to try Maximilian Harden, editor of die Zukunft, on the charge of having criminally libelled count Kuno von Moltke, former military governor of Berlin. Von Moltke recently sued Harden for defamation of character, but he lost his case.

THERE ARE OTHERS

Liverpool, Nov. 22—The Daily Post Mercury says that Canada talks of being the granary of the empire, but we draw very substantial portions of our wheat supply from Argentine and have to depend upon it to a considerable extent in times of shortage of the wheat crop in the northern hemisphere to make good the deficiency.

THE SAVING "IF."

Montreal, Nov. 22.—At a dinner given in his honor at the La Fontaine club last night J. G. H. Bergeron, M.P., said sir Wilfrid Laurier could not carry the country at the coming elections if the conservatives of the province of Quebec do their duty.

FOR STEPHENS' RELEASE

Ottawa, Nov. 22—Mayor Laurence and T. Crothers of St. Thomas, have resepnted a petition to the solicitor general for the release of engineer Stephens, sentenced to imprisonment for the wreck of the Wabash and C.P.R. trains at the diamond crossing in this city some months ago.

The Hudson's Bay Stores

TODAY'S ARRIVALS

Huntley & Palmer's Biscuits

direct from England.

Christie Brown's Biscuits

from Toronto.

Nothing more toot hsome than these new, fresh and crisp dainties.

We are also unloading a

A Car of White Potatoes

of the very best quality—clean skinned and mealy.

Purchase your Winter supply NOW
PRICES right by the ton or sack

Imperial Bank of Canada

HEAD OFFICE, TORONTO

CAPITAL AUTHORIZED.....$10,000,000

Capital Paid Up .....$4,980,000 Rest 4,980,000
D. R. WILKIE, President. HON. ROBT. JAFFRAY, Vice-President.

Branches in British Columbia

ARROWHEAD, GOLDEN, NELSON, REVELSTOKE, CRANBROOK, VANCOUVER VICTORIA.

SAVINGS DEPARTMENT

Interest allowed on deposits from date of deposit and credited quarterly.

Nelson Branch J. M. Lay, Manager

The Canadian Bank of Commerce

CAPITAL PAID UP .. ..$10,000,000 REST $5,000,000

HEAD OFFICE, TORONTO

B. E. WALKER, President ALEX. LAIRD, General Manager

BRANCHES THROUGHOUT CANADA AND IN THE UNITED STATES AND ENGLAND.

A general banking business transacted. Accounts may be opened and conducted by mail with all branches of this bank.

SAVINGS BANK DEPARTMENT

Deposits of $1 and upwards received; interest allowed at current rates and paid quarterly. The depositor is subject to no delay whatever in the withdrawal of the whole or any portion of the deposit.

J. L. Buchan, Manager. Nelson Branch

BANK of MONTREAL

ESTABLISHED 1817

REST ....$11,000,000 CAPITAL, ALL PAID UP $14,400,000

HEAD OFFICE. MONTREAL

Rt. Hon. Lord Strathcona and Mount Royal, G. C. M. G. Hon. President.
Hon. Sir George Drummond, K.C.M.G., President.
E. S. Clouston, Vice-President and General Manager.

Branches in British Columbia

Armstrong, Enderby, Greenwood, Kelowna, Nelson, New Denver, Nicola, New Westminster, Rossland, Summerland, Vancouver, Vernon, Victoria, Chilliwack.

Nelson Branch: L.B DeVeber, Manager

MIGHTON & CAVANAUGH

BROKERS

Drawer 1082. NELSON, B. C. Phone 110.

We Will Sell

500 to 1500 Alberta Coal (Free)	$ .35
20 to 200 B. C. Copper	3.75
200 to 300 Canadian Marconi	2.60
500 to 5000 Diamond Vale Coal	.14
50 to 300 Dominion Copper	1.90
500 to 1500 International Coal	.90
1000 to 2000 Rambler Cariboo	.21
100 to 5000 Royal Collieries	.25
100 to 500 Snowstorm	1.35

The Daily News.

Published at Nelson Every Morning Except Monday, by F. J. DEANE

SUBSCRIPTION RATES

Daily, per year, by mail $5.00
Daily, per month, by carrier ..... .50
All Subscriptions Payable in Advance.

TYPOGRAPHICAL UNION LABEL NELSON, B.C.

TO BANISH CHRISTMAS.

Religious people in the United States have been receiving rude shocks of late. President Roosevelt admittedly permitted the dropping of the motto "In God we Trust" on the new gold coins, and now the school authorities of the city of New York have issued a decree "that all sectarian reference which includes the name Christ, and mention of Christmas shall be eliminated from the song books of the public schools. No hymn or chorus containing mention of Christ or Christmas, shall henceforth be sung in the schools of New York."

In the case of the motto, Mr. Roosevelt gave a ready explanation in response to the general chorus of objection that went up all over the union. After stating that there was no warrant for the use of the motto on the coins, he adds that he did not direct the words to be put on because he did not approve of the motto being used for the purpose. "My feeling in the matter," said the president, "is due to my very firm conviction that to put such a motto on coins or to use it in any kindred manner not only does no good but does positive harm, and is in effect, irreverence which comes dangerously close to sacrilege. A beautiful and solemn sentence, such as the one in question, should be treated and uttered only with that fine reverence which necessarily implies a certain exaltation of spirit. Any use which tends to cheapen it and above all any use which tends to secure its being treated in a spirit of levity, is from every standpoint profoundly to be regretted." All of which is perfectly understandable to all Christain people.

The action of the New York school authorities in banishing all thought of Christ and Christmas from the school books, is based upon a very different idea than the one urged by Mr. Roosevelt for abolishing the motto on the coins. For years past the Jews have controlled many of Gotham's largest industries and have become a power in the biggest city of the United States. That they should object to the public schools, which they help to maintain, teaching Christianity, however indirectly, is not to be wondered at, but usually the Jews are diplomatic and do not insist on their religious views being respected by those who do not belong to the chosen race. That they should deliberately raise such an issue in New York as they have done in the case of this latest school order, only shows how strong they think they have become.

The Jews cannot banish Christmas, even in New York. Gotham could much better do without the Jew than without Christmas and all that the day stands for, but Christian missionary societies, which annually collect large sums for the purpose of converting the heathen, might well turn their energies to converting the Jews in America and especially the Jews in New York.

Governor Hughes, of New York, is an advocate of civil service reform, and his recent address in Buffalo before the National Civil Service Reform league set forth his views with considerable vigor. He began with the statement that in the administration of government three things were needed: Capacity, disinterestedness and accountability. The best system yet devised for ecuring these desiderata was to have public officials selected by competitive examinations. While he did not attach undue importance to examination papers, he believed that as compared with the system of making public offices a partizan encampment, the system of competitive examinations was so far in advance that there was no debate among reasonable men upon the question. To secure accountability there shouhld be freedom for the officer who held the power of appointment for removal. The chief should be in a position to call every one to account and to be himself accountable for the efficiency of his department. In short, the governor believes that the system employed for conducting the affairs of a successful private business enterprise should be approximately the model upon which the civil service should be patterned.—Toronto News.

D&A CORSETS

READ THIS

FOR SALE: 57 acres land one mile west of Nelson on Granite road. Two storey house plastered, worth $3000; stable, hen houses, etc.; 3 acres cleared; 300 four year old fruit trees planted. Price $6000; one-half cash, balance terms.

For further particulars apply,

PROCTER & BLACKWOOD

FOR SALE

Residence containing 5 rooms and bath, water, sewer, electric light. In good repair, 1½ lots.
75x120 ft. corner Victoria and Park Sts.
Also excellent building sites on Baker and Vernon streets.
Cottage containing 5 rooms (not plastered); water, gas; four lots. Easy of access.

Residence containing 9 rooms and bath; all modern conveniences. Good location; short distance from post office. 50 ft. lot.
25 Acres Land near the city, wagon road; water rights; 2 roomed cottage, stable, trees, bushes. About ten acres under cultivation.
For Further Particulars Apply

F. B. LYS

REAL ESTATE AND GENERAL AGENT, 315 Baker St. NELSON, B. C.

Rocking Horses

The feature of our line of Rocking Horses is their perfection in make and beauty of appearance.

They are strongly made, well finished and correct in shape; exact models of a horse. We have them covered with plush and with real horse hide.

Plush Horses

19 in. high, Rocker and Platform.....$5.00
24 in. high, Rocker and Platform.... 7.00
28 in. high, Rocker and Platform 12.50

Skin Horses

22 in. high, Rocker and Platform $8.00
23 in. high, larger body, Rocker only..10.00
25 in. high, Rocker and Platform 11.50
27 in. high, Rocker and Platform, fore foot raised in running attitude, plume in head, a very handsome horse 15.00

W. G. THOMSON Bookseller and Stationer
Baker Street, Nelson Phone 34

I was cured of a severe cold by MINARD'S LINIMENT.
Oxford, N.S. R. F. HEWSON.
I was cured of a terrible strain by MINARD'S LINIMENT.
FRED COULSON, Y.A.A.C.
Yarmouth, N.S.
I was cured of Black Erysipelas by MINARD'S LINIMENT.
Inglesville. J. W. RUGGLES.

"SHRIEKING SISTERHOOD"

Women Elected from Political Meetings in Britain

London, Nov. 22—With the resumption of their political campaign, which is now in full swing, the "Shrieking Sisterhood," as the women suffragets have come to be known, are actively pursuing their plan of upsetting all liberal meteings. The gatherings at which members of the cabinet are to speak, are specially selected. The victims of the last attack were sid Henry Campbell-Bannerman, the premier, and Herbert H. Asquith, chancellor of the exchequer, both the speakers had difficulty in getting a hearing, their meetings being attended by serious disorder. Last night Herbert Gladstone, secretary of state for home affairs and David Lloyd George, the president of the board of trade speaking respectively at Leeds and Glasgow, were similarly treated and a number of the women had to be ejected from the meeting.

TENDERS

FOR STOCK OF

Groceries, Etc.

Tenders will be received by the undersigned up to 12 o'clock noon on

Monday, Dec. 2

for the stock of groceries, fixtures and book debts belonging to the estate of

R. M. Hood & Co.,

of Nelson, B.C., as follows:

Lot No. 1.—Groceries as per inventory, $5,856.98
Fixtures, horses and wagons, $2,741.00.

TERMS—Tenders must be accompanied by a certified check for 10 per cent of the total purchase price.

Terms for the balance will be one-third cash, balance two and four months with approved security. Interest 8 per cent.

The highest or any tender not necessarily accepted.

The stock and inventory can be seen on the premises, or at the office of McDermid aand McHardy. The store occupied by the insolvent can be secured at a reasonable rental.

IT IS THE BEST STAND AND MOST UP TO DATE STORE IN NELSON

E. B. McDERMID, Assignee

Nelson, B.C.

CHARGED WITH MURDER

Winnipeg, Nov. 21—It was learned that Dr. Oscar Margolese, wanted by the crown on a charge of murder and who is at present out of the city, may return to Winnipeg on the charge of murder. The doctor it is alleged, was a party to procuring an abortion, as a result of which the young girl died. The defendant was not given a preliminary hearing but the crown preferred an indictment against Margolese and placed it before the grand jury at the present assizes with the result that a true bill was returned.

Minard's Liniment Cures Colds, &c.

GRAIN COMBINE CASE.

Winnipeg, Nov. 22.—The first case on the list for hearing on Monday is that of the king vs. Gage, et. al., and is an appeal from a judgment of Mr. justice Phippen, finding capt. J. C. Gage, John Love and J. G. McHugh not guilty of conspiracy in restraint of trade. The case is known as the grain combine case.

The crown has engaged R. A. Bonnar and J. E. O'Connor to argue the appeal, and the defendants will be represented by J. A. M. Aikins, K.C., A. J. Andrews and Thomas Robinson.

Benefit Nelson Hockey Club

Nelson Opera House

Monday, Nov. 25th

Direct from their great London success at Steinway Hall, under the patronage of Lord Strathcona and en route to the British West Indies,

Miss E. Pauline Johnson

(Tekahionwake)

The Iroquois Indian-Poet-Entertainer in poems, legends and stories, supported by the eminent young humorist,

Walter McRaye

In charming sketches from Dr. Drummond's folk lore stories of French Canada.

A pleasing feature of the evening will be the Dainty One-Act Comedy

Fashionable Intelligence

Written especially for Miss Johnson and Mr. McRaye, in which they will both appear.

Pall Mall Gazette, London, England, July 17, 1906: "They gave obvious pleasure to a large and fashionable audience."

Era, London, July 21, 1906: "The most unique and unhackneyed performance of the season."

Daily Mirror, London, July 17, 1906: "Loud applause followed each number."

Times, July 17, 1906: "A clever and effective programme."

KILLED BY A COW'S TAIL.

Binghampton, N.Y.—Wm. A. Wells, of Neward Valley, was milking, when a cow swished her tail, striking him on the forehead with the fleshy part of the appendage. Shortly afterwards, Mr. Wells returned to the house, complaining of a pain in the head, which rapidly grew worse. Physicians pronounced it apoplexy, brought on by the blow from the cow's tail. Mr. Wells died the same night.

Apoplexy is the result of poisoned blood. Bowels become constipated, kidneys get weakened, skin action becomes poor, and the blood is loaded with impurities, which produces weakness in the blood vessels.

Whenever there is headache, backache, neuralgia, rheumatism—it means blood poisoning. "Fruit-a-tives" are a certain cure for all these troubles.

"Fruit-a-tives" are made of fruit juices and tonics. 50c a box. At all dealers.

WIFELY WISHES.

Hamilton, Nov. 22.—Jake Sunfield, sentenced to hang on November 29th, today received a letter from his wife, whom he deserted in Chicago with four small children. Mrs. Sunfield tells her husband she forgives and hopes he will enjoy himself in the other world.

Sunfield has been reprieved until December 17. The court of appeal has directed that a stated case be prepared and argument heard forthwith.

NOT RESPONSIBLE.

Toronto, Nov. 22.—Miss Evelen Williams, arrested two or three weeks ago for stealing articles of apparel from Eaton's and Simpson's departmental stores, has been allowed to go home to her parents in Bay City, Michigan. It is ascertained that she was under influence of morphene and was not responsible for her actions.

CANADIAN PACIFIC RAILWAY CO.

STEAMER KUSKANOOK

Leaves City Wharf 6.00 a.m. daily for Kootenay Landing and all points east. Close connections for Spokane. Returning, arrives City Wharf 7.00 p.m. Train No. 45 for Rossland and all Coast points, connecting with steamer Kuskanook leaves C. P. R. Depot 7.15 p.m., Wharf 7.40 p.m. daily.

Train No. 43 for Slocan, Roseberry, leaves Depot 9.00 a.m.; returning, arrives 6.00 p.m. Daily except Sunday.

Train No 41 for Rossland and Boundary points, leaves Depot daily except Sunday 9.45 a.m.; returning, arrives Nelson 10.30 p.m.

STEAMER KOKANEE

For Kaslo, daily except Sunday, leaves City Wharf 7.00 a.m. Lardo days—Mondays, Wednesday and Fridays.

For rates, reservations or any information, call or write,

J. MOE, D.P.A. Nelson. E. J. COYLE, A.G.P.A., Vancouver.

The Ping Pong Photo Studio has been opened in the Alan block, where you can get 24 photos for 25 cents. The latest New York hit. Your photo on a post card. Call and see our work.

Pauline Johnson, Monday night, Nov. 25, at opera house.

HAMILTON WINNIPEG

Pipe and Pipe Fittings

WE ALWAYS HAVE ON HAND A LARGE STOCK OF PIPE AND PIPE FITTINGS, ALSO VALVES, PIPE FITTER'S TOOLS, ETC.

Prompt shipment to outside points.

Wood-Vallance Hardware Co., Limited

NELSON, B. C.

TORONTO VANCOUVER

THE BEST PLACE TO BUY JEWELRY

If you feel that, while you have money to send for Christmas jewelry, you want the full value of every dollar, you should be glad that WALKER'S is within easy reach. We know we can satisfy you in every instance as to price, and as for quality we cannot be beat.

If you want to have first choice just call and tell us to keep your gift, and for a small deposit we will set aside the article you wish to purchase.

Beautiful Showing of Holiday Gifts

AT UNPRECEDENTED PRICES.

WATCHES

In Watches we have the best makes, and can supply you with guaranteed movements, in your favorite timepiece, from $10.00 to $37.00.

RINGS

Our showing of Rings, plain and set with precious stones, cannot be surpassed in the Province. We have them in most every design, and in price, from $1.00 to $500.00.

BROOCHES

The very latest creations in shapes and designs that are new and the wearing of which will put you in the thoroughly up-to-the-minute class. We have them from $1.00 to $400.00.

FOR THE HOUSEWIFE

We have a complete stock of CUT GLASS and SILVERWARE, in all the latest lines which go to dress the dinner-party table, and give the hostess the pleasure of hearing the remark that her dinner-party was the best of the season. In Cut Glass and Silverware we have pieces for giving the table that superior setting, from $2.50 to $40.00.

Tickets can be purchased at this store for the Anti-Tuberculosis Society Ball. Your $1.00 will be spent in a good cause.

J. J. WALKER

JEWELER AND OPTICIAN 401 BAKER ST., WEST

948

$15 Overcoats

We are not half as proud of our Dress Suits at $40—as we are of Fit-Reform $15 Overcoats. It takes months of planning and testing, and two trips a year to England—to get cloth worthy of bearing the Fit-Reform label and yet reasonable in price.

It takes careful business management to enable the finest tailoring corps in Canada to make these Overcoats, and still let us sell them for $15. 202

Every good style and dozens of handsome patterns, at $15.

Emory & Walley, Nelson, B.C.

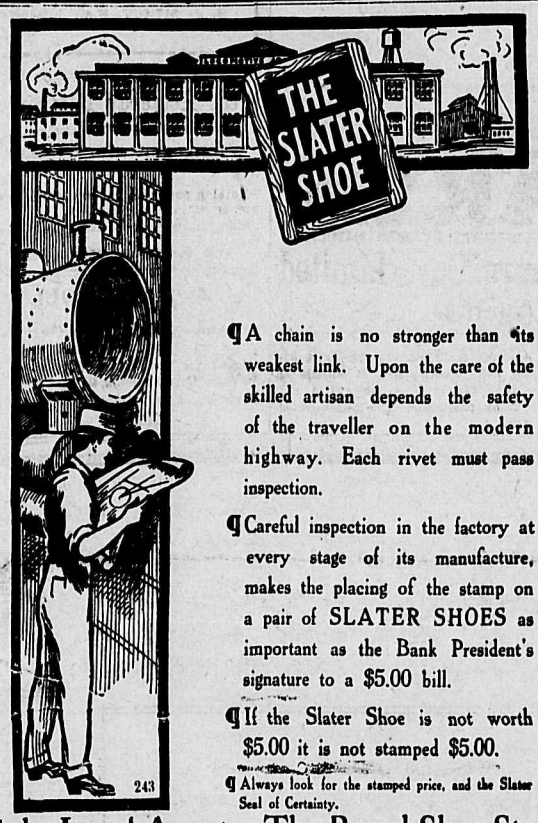

¶ A chain is no stronger than its weakest link. Upon the care of the skilled artisan depends the safety of the traveller on the modern highway. Each rivet must pass inspection.

¶ Careful inspection in the factory at every stage of its manufacture, makes the placing of the stamp on a pair of SLATER SHOES as important as the Bank President's signature to a $5.00 bill.

¶ If the Slater Shoe is not worth $5.00 it is not stamped $5.00.

¶ Always look for the stamped price, and the Slater Seal of Certainty.

Sole Local Agents, The Royal Shoe Store

STRIKING LONGSHOREMEN

SITUATION AT ST. JOHN IS VERY SERIOUS

THE C. P. R. WILL NOT GIVE THE INCREASE ASKED

St. John, Nov. 22—Three hundred longshoremen struck work at noon today, just after arrival of the Empress of Ireland, for an increase of wages to 40 cents an hour, instead of 30 cents. Captain Walsh, marine superintendent of the C.P.R., arrived at noon from Montreal and he says that the C.P.R. will not pay one cent more than the old rate and would bring men from Montreal and work their own crews or take the boats away from St. John. He said the company had plenty of men available at Montreal or could get accommodation in Halifax and plenty of men. The ship laborers' society will stick by the Allan line and the C.P.R. wil work with the Allans. The Donaldson line will also be affected later. The situation is very serious.

ENGLAND MAY ADOPT IT

System of Tailoring Originated in Canada Attracts Attention in Great Britain

The visit to Great Britain of Charles H. Nelson, president of the Semi-ready company may have far reaching effects should it result in the establishment in England of this modern system of tailoring. The difficulty of securing good journeymen tailors and cutters is yearly becoming more acute in the old country, and the custom tailors of London and the provincial towns are sending their clothes to factories to be cut, made and trimmed.

A tailor shop organized on the same broad and comprehensive system as the Semi-ready establishment in Canada would elevate the standard of tailoring in England, particularly when it coalesces with the fine British fabrics. The English styles in men's dress are usually a season behind the Semi-ready styles. The speedy work of making a suit complete in four days is another advantage of the Canadian house.

GOOD BLOOD MIXTURE

PRESCRIPTION TO CLEAN THE BLOOD OF IMPURITIES

STRENGTHENS THE KIDNEYS AND HELPS FILTER OUT POISONS

A leading health journal in answering the question, "What is the best prescription to clean and purify the blood," prints the following in a recent issue: Fluid Extract of Dandelion, one- half ounce; Compound of Kargon, one ounce; Compound Syrup of Sarsaparilla three ounces. Shake well and use in teaspoonful doses after each meal and at bed time.

A well known druggist, who is familiar with this prescription states that it is harmless, being composed of simple ingredients which can be obtained from any good prescription pharmacy.

It cleanses the blood of all impurities and nourishes the blood. In just a few days the skin begins to clean of sores, boils and pimples. It puts vigor and energy into run down, debilitated men and women. For many years sarsaparilla alone has deen considered a good blood medicine. But while it built up and made new blood, the impurities remained within and the good accomplished was only temporary. Sarsaparilla, however, when used in combination with Compound Kargon and Extract of Dandelion works wonders. This combination puts the kidneys to work to filter and sift out the waste matter, uric acid and other impurities that cause disease. It makes new blood and relieves rheumatism and lame back and bladder troubles.

This prescription is better than the usual patent medicines which are in the most part alcoholic concoctions. The ingredients cost but little and can be mixed at home. Every man and woman here should make some up and try it if they feel their system requires a good blood medicine and tonic.

The Kargon to clean the kidneys and vitalize them so they can clean the blood and Dandelion to tone the stomach, clean the liver and make it active and relieve constipation is the way the prescription acts and so mildly and gently that one does not consider they are taking medicine.

MAYORALTY OF MONTREAL

Montreal, Nov. 21.—Alderman Payette on the board of the city council was tonight waited upon by a large delegation of citizens and presented with a requisitionh signed by over 2000 citizens asking him to be a candidate for the mayoralty in the coming election. Alderman Payette accepted the nomination.

Walter McRaye, the humorist entertainer, Opera house, Monday, 25th.

TURGEON'S MAJORITY

Quebec, Nov. 22—The official figures give Hon. Mr. Turgeon a majority of 755 in the by-election in Bellechasse. The total polled was Turgeon 1973, Bourassa 1218.

CLARK'S LUNCH TONGUE

is nice enough to eat at every meal and at any hour. Finest selected tongues put up in germ proof tins. Remember, ask for Clark's.

See Walter McRaye and Miss P. Johnson in the one act comedy "Fashionable Intelligence," written specially for them. Pall Mall Gazette, London, England, July 17, 1906: They gave obvious pleasure to a large and fashionable audience.

If you read the ads regularly you do not suffer from the "blues." One whose mind is alert through analysing opportunities, never worries over-much.

A METHODIST MINISTER RECOMMENDS CHAMBERLAIN'S COUGH REMEDY.

We have usde Chamberlain's Cough Remedy in our home for seven years and it has always proved to be a reliable remedy. We have found that it would do more than the manufacturers claim for it. It is especially good for croup and whooping cough.

Rev. James A. Lewis,
Pastor Milaca, Minn., M. E. Church.

Chamberlain's Cough Remedy is sold by all druggists and dealers.

One 10 cent Package of DIAMOND DYES Made my Soiled Silk Blouse Look as Good as New.

"I have tried other dyes, but none give such complete satisfaction as the **Diamond Dyes**. One ten cent package made my soiled silk blouse look as good as new. I am now quite proud of this lovely Cardinal blouse, and my friends admire it very much."
Mrs. Edward E. Lachance, Quebec, P.Q.

If continued wear or accident has almost ruined your blouse, skirt, dress, jacket, ribbons or hat, one 10 cent package of **Diamond Dyes** will give you any fashionable color and restore the dingy garment to new life. **Diamond Dyes** impart a freshness and crispness to old materials that is truly astonishing. Try one package and be convinced.

Diamond Dyes are anxious for your success the first time you use them. This means your addition to the vast number of women who regularly use **Diamond Dyes** in their homes. When dyeing Cotton, Linen or Mixed Goods, or when you are in doubt about the character of the material, be sure you ask for **Diamond Dyes** for Cotton. If you are dyeing Wool or Silk, ask for **Diamond Dyes** for Wool. At all times beware of substitutes and crude dyes.

Send us your full address, and we will mail you free of cost the famous Diamond Dye Annual, New Teddy-Bear Booklet, and Diamond Dye Direction Book.

WELLS & RICHARDSON Co., LIMITED
MONTREAL P. Q.

PEACH'S LACE CURTAINS

Let us send you FREE our Mail Order Catalogues. Curtains, Linens, Hosiery, Blouses, Gents' Tailoring Catalogue, Ladies' Fashion Booklet, Boot and Shoe List. Buy British-made Goods. Sturdy, Reliable makes. BENEFIT BY THE PREFERENTIAL TARIFF.

POPULAR CANADIAN PARCEL

5 pairs Lace Curtains $6.30 postage free. (White or Ecru.)

Contains:—2 pairs superb Diningroom Curtains, 3½ yds. long, 60 ins. wide.
1 pair exquisite Drawingroom Curtains, 4 yds. long, 3 yds. wide.
2 pairs choice Bedroom Curtains, 3 yds. long, 43 ins. wide.

Merit, Taste and Value have increased the Sales every year. Free to your home, $6.30

Letter orders have thoughtful attention. We are here in contact with the markets and supply at lowest rates, have been in business 50 years, and only transmit Reliable Goods. Direct from the Looms at makers prices.

We can help you. Write for our Catalogues. FREE. FREE.

Price Lists may be obtained at the office of this Paper

SAML. PEACH & SONS, The Looms, Box 671. NOTTINGHAM, Eng. Est. 1857.

WORTH TAKING

One ounce Fluid Extract Dandelion;
One ounce Compound Salatone;
Four ounces Compound Syrup Sarsaparilla;

Mixed and taken in teaspoonful doses after each meal and at bedtime, is pronounced by a prominent physician to be the best mixture for the cure of the kidney, bladder, and all urinary troubles.

This says the doctor, is the most simple though remarkable prescription ever written to cleanse the system of impurities and waste matter. It acts as a powerful tonic to the kidneys, forcing them to filter out the acids and poisons, overcoming rheumatism, lame back, sciatica and other afflictions arising from sour, impure blood.

The ingredients can be procured at any good drug store, and being purely vegetable and entirely harmless, can easily be mixed at home.

If you have a suffering friend show this to him, as he will undoubtedly be pleased to learn of so simple and highly recommended a remedy.

City Property

$1800—
Buys a neat cottage of seven rooms, cellar, two sheds, chicken run, two corner lots, corner Cedar and Observatory streets; no waste soil; 14 fruit trees. Terms can be arranged to suit purchaser

$1850—
For two storey house on Innes street, near Ward, 4 rooms upstairs, 3 rooms down stairs, closets, bath room two lots, seven bearing fruit trees. Terms $300 cash.

$2100—
House and four level lots on Chatham street. Has seven rooms, bath and electric light. Easy terms.

$650—
For 1 3-4 acres on Houston street; $200 cash, balance one and two years.

$450—
Buys four good city lots; easy terms

$800—
For two lots on Mill street completely fenced and planted in fruit trees; also a furnished cabin.

$350—
Buys two lots all cleared and cultivated, close to car line in Fairview. Terms $100 cash, balance on easy terms.

$2200—
For two storey house and two lots, under splendid cultivation; situated on Observatory street, close to Kootenay. Terms, $800 cash; balance in 1 and 2 years.

Why Not Own Your Own Home?

Here is an opportunity to secure a splendid location for a Home on the easiest kind of terms:

$50 a Lot

Payable $10.00 cash, $10.00 per month for a lot, 25x100 feet on Falls street, fifteen minutes walk from City Post Office.

SEE THE PLAN IN OUR WINDOW.

TOYE & CO'Y
POSTOFFICE BOX 51 - NELSON, BRITISH COLUMBIA

Synopsis of Canadian Homestead Regulation

ANY available Dominion Lands within the Railway Belt of British Columbia may be homesteaded by any persons who is the sole head of a family, or any male over 18 years of age, to the extent of one-quarter section of 160 acres, more or less.

Entry must be made personally at the local land office for the district in which the land is situate. Entry by proxy may, however, be made on certain conditions by the father, mother, son, daughter, brother, or sister of an intending homesteader.

The homesteader is required to perform the conditions connected therewith under one of the following plans:

1. At least six months' residence upon and cultivation of the land in each year for three years.

2. If the father (or mother, if the father is deceased) of the homesteader resides upon a farm in the vicinity of the land entered for, the requirements as to residence may be satisfied by such person residing with the father or mother.

3. If the settler has his permanent residence upon farming land owned by him in the vicinity of his homestead, the requirements as to residence may be satisfied by residence upon the said land.

Six months' notice in writing should be given to the Commissioner of Dominion Lands at Ottawa of intention to apply for patent.

COAL—Coal mining rights may be leased for a period of twenty-one years at an annual rental of $1 per acre. Not more than 2560 acres shall be leased to one individual or company. A royalty at the rate of five cents per ton shall be collected on the merchantable coal mined.

W. W. CORY,
Deputy Minister of the Interior.

N.B.—Unauthorised publication of this advertisement will not be paid for.

Australian Raisins

Large Fancy Stock; Fine Flavor

2 lbs. for 25c

For Sale at

Joy's Cash Grocery
Cor. Josephine and Mill Sts.
Joy Will Meet You at the Door

Who Is Taking Your Rent Money?

CITY PROPERTY

1. Two cottages at end of car line not quite finished, three rooms each and woodshed. Fine, level lot fating park. Excellent location, cottage neat and well built. Secure one before they are gone. Only $750 and easy terms to pay for it.

2. Five room house, all modern gas, electric light and bath, verandah on two sides; two lots, lawn, garden, four Good location, close in and on car line, fruit trees, chicken house and woodshed. $1500, good terms.

3. What $1250 will buy will surprise you, and only $300 of this cash. See the five room house all modern, with two lots at this figure.

4. Some special bargains in building lots on hand.

A Good Selection of Houses for all

Have You Solved It?

We have had scores in to see how we can offer 10 acres of bearing trees, in such a beautiful location, with such good transportation facilities, for only $1000, and such easy terms. All are enthusiastic over the proposition. They say "it is the most practical method of obtaining a bearing orchard I have ever seen." Come in and let us explain to you.

SLOCAN PARK

No get rich quick scheme, but the safest investment and the largest returns we know of.

Baker Street **WOLVERTON & COMPANY,** Nelson, B. C.

GOOD PRINTING

IS ESSENTIAL TO THE SUCCESS OF EVERY BUSINESS

IF YOU WANT TO BE SUPPLIED WITH A STRIKING AND MOST EFFECTIVE

LINE OF

LETTER HEADS	CIRCULARS	ACCOUNT FORMS
ENVELOPES	BILL HEADS	PRICE LISTS
BUSINESS CARDS	STATEMENTS	CATALOGUES
RECEIPT BOOKS	DODGERS	POSTERS

Bound Books of all Descriptions Have them Printed by THE NEWS

Fine Blank Books

Consult with us and you'll get what you want.

WE MAKE 'EM.
WE MAKE 'EM TO ORDER.
WE ALSO MAKE LOOSE LEDGER SHEETS AND RULE AND PRINT THEM TO ORDER.
WE ARE FULLY EQUIPPED FOR THIS WORK. THEM UP RIGHT AND GET THEM OUT ON TIME.
IN THIS AGE BUSINESS IN ALL LINES IS BROUGHT DOWN TO A SCIENCE. BOOKS MADE EXPRESSLY FOR YOUR BUSINESS SAVE TIME.
TIME IS MONEY.
WE HAVE MADE SO MANY OF THESE BOOKS AND LOOSE LEDGER SHEETS THAT IF YOU DO NOT KNOW JUST WHAT FORM OF BLANK BOOK WOULD SUIT YOUR BUSINESS, WE CAN HELP YOU DETERMINE—AND YOU WILL THANK US.

NELSON DAILY NEWS

Nelson, British Columbia

Baker Street. Phone 144

INFLUX OF UNEMPLOYED

CROWDS COMING INTO CANADA FROM STATES.

NO WAY OF DEALING WITH THE TROUBLE IN SIGHT.

Toronto, Nov. 22.—The attention of the provincial emigration authorities have been drawn to the reported influx of unemployed men from the United States. The difficulty is admitted, reports of a similar nature having been received from London, but no clear way of dealing with it can yet be seen. It has been stated that an immigration inspector should be placed at Niagara Falls, but under the present conditions of the immigration laws the presence of an officer could have little effect in restraining the influx of unemployed from south of the line.

CHARGED WITH MURDER

Bespalko to be Tried for the Killing of His Brother

Winnipeg, Nov. 22—This afternoon at Selkirk the preliminary hearing of a charge of murder preferred by the crown against Paulo Bespalko took place before magistrate Daly. The crown decided that in verdict returned by the coroner's jury yesterday, the prisoner would have to be put on trial for murder.

The jury found that the deceased Maxime Bespalko met his death by a shot fired from a gun by his brother Paulo Bespalko but that they were unable to decide as to whether the shot was fired accidentally or not. The prisoner surrendered yesterday at Selkirk to constables Baker and Perry and is being detained at Selkirk pending the outcome of the preliminary hearing. The accused, it is alleged, made the statement that when he was lifting the gun down from the wall it was accidentally discharged, killing his brother instantly and shooting the ear of a spectator.

The accused, it is alleged, has further stated that the discharged gun had no cap on it when he took it down from the wall but that the hammer was a full cock. He also says he is at a loss to know how the gun was discharged.

BIG FISH SEIZURE

Sault Ste Marie, Nov. 22—The officers at Killarney and places near the Soo today made what is said to be the biggest fish seizure in the history of the dominion. Tugs and fish belonging to Purvis Bros. and other fishermen, valued at $100,000, were seized and wholesale expropriations are expected to follow. James Noble, dominion fish commissioner, is alleged to have been caught with white fish and trout in his possession. The season closed on Nov. 1.

CHRYSANTHEMUMS

WHITE, PINK AND YELLOW, from $2.00 to $4.00 per dozen.
CARNATIONS, PALMS, FERNS AND HOUSEPLANTS AT
FRACHE BROS,
Tel. B.20. Grand Forks, B. C.

Columbian College

NEW WESTMINSTER, B.C.
Founded 1892 Incorporated, 1898

Provides a home for students of both sexes at moderate rates. Has a preparatory class for junior students taking public school work. Does high school work and prepares for provincial teachers' examinations. Teaches all branches of a practical business course, and confers diplomas. Imparts a liberal education in its collegiate course and in the ladies' course for M.E.L. and M.L.A.. In theology confers the degree of B.D. In university work can take students through the complete Arts course, for the B.A. degree of Toronto university, with which the college is in full affiliation. In science teaches the first year of Toronto School of Science and has a special engineering course adapted to practical engineering work in this province. In music, a complete course in theory, voice culture, and piano and organ in conjunction with the Toronto College of Music. Special instruction in art and elocution, while all students are required to take physical training with all the privileges of a well equipped gymnasium. For calendar address Columbia college.

SEALED TENDERS addressed to the undersigned, and endorsed "Tender for Public Building, Ladysmith, B.C." will be received at this office until Wednesday, December 11, 1907, inclusively, for the construction of a Public Building at Ladysmith, B.C.

Plans and specifications can be seen and forms of tender obtained at this department and on application to the Postmaster at Ladysmith, B.C.

Persons tendering are notified that tenders will not be considered unless made on the printed form supplied, and signed with their actual signatures.

Each tender must be accompanied by an accepted cheque on a chartered bank, made payable to the order of the Honorable the Minister of Public Works, equal to ten per cent (10 p.c.) of the amount of the tender, which will be forfeited if the person tendering decline to enter into a contract when called upon to do so, or if he fail to complete the work contracted for. If the tender be not accepted the cheque will be returned.

The Department does not bind itself to accept the lowest or any tender.

By Order,

FRED GELINAS, Secretary.

Department of Public Works, Ottawa, November, 12, 1907.

Newspapers will not be paid for this advertisement if they insert it without authority from the Department.

Kootenay Steel Range

Fresh air is introduced into the Kootenay oven through a series of vents at the bottom of the oven door, and the cooking fumes carried out through another series of vents at the back of the oven.

(Arrows in illustration show method of ventilation.)

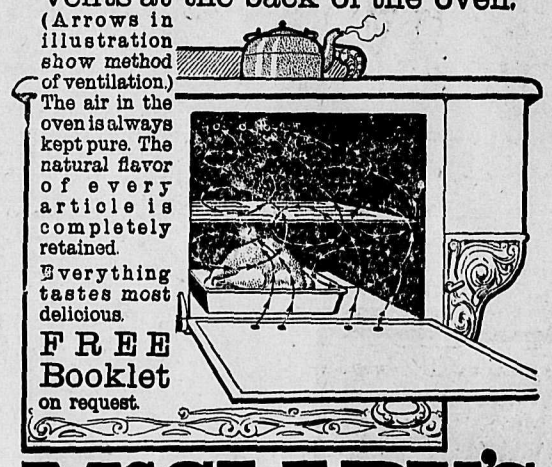

The air in the oven is always kept pure. The natural flavor of every article is completely retained.

Everything tastes most delicious.

FREE Booklet on request.

McCLARY'S

LONDON, TORONTO, MONTREAL, WINNIPEG, VANCOUVER, ST. JOHN, HAMILTON

Wood-Vallance Hardware Co., Limited
Sole Retail Agents

NELSON CAFE

First Class Meals. Furnished rooms in connection. Open day and night.

First-Class Lunch

From 12 noon to 2 p.m.

SPECIAL
Sunday Dinner from 6 to 8 p.m.

Baker St. Phone 275

A. AUDET, Prop.

ENROLL NOW FOR THE SUMMER CLASSES OF THE

Sprott-Shaw BUSINESS INSTITUTE

VANCOUVER, B.C.

The best of teachers, the best of equipment and the very best results. Write for catalogue.

R. J. SPROTT, B.A., Principal.

West Kootenay Butcher Co.

Wholesale and Retail Dealers in
FRESH AND SALTED MEATS

Nothing but fresh and wholesome meats and supplies kept in stock.
Mail orders receive careful attention.

E. C. TRAVES, MANAGER.

A. J. DRISCOLL

Gentlemen's Clothing, Ladies Skirts Cleaned, Repaired and Pressed.

Agent for the Crown Tailoring Co., of Toronto, Canada; Suits $15 to $30.

Baker St., Nelson, Opposite Queen's Hotel
NELSON, B.C.

If you want Fruit Land
That has soil—not sand or rock,
That is directly on existing lines of transportation,
That lies level—not mountain side or cliff,
See us.
We can give it to you.
We have ten-acre blocks which the intending settler can pay for at the rate of $10 per month.
We have large blocks suitable for colonization.
And our land has quality.

Call or Write

Kootenay Orchard Ass'n

Ward Street, Nelson, B. C.

SHILOH'S the quickest cough & cold CURE

Get a bottle to-day from your druggist. If it doesn't cure you QUICKER than anything you ever tried he'll give you your money back

Shiloh's is the best, safest, surest and quickest medicine for your children's coughs and colds. It has been curing coughs and colds for 34 years. All druggists—25c., 50c., and $1.00 a bottle. 606

We have private funds to loan on town property or fruit lands—straight mortgages.

Brydges, Blakemore & Cameron, Lt'd

IMPERIAL BANK BLOCK, NELSON

"Brick's Tasteless"

REGISTERED

IT is an extract of fresh cod livers, containing all the virtues of fresh cod liver oil without the nauseous grease, the compound syrup of hypophosphites, nutritious extract of malt and the fluid extract of wild cherry bark.

purifies the blood.

makes the weak strong.

is a specific in sore throat and lung diseases

is so prepared that it can be assimilated without the least digestive effort.

is sold under the positive guarantee that a decided improvement will be felt after taking one bottle, or your money will be refunded by the druggist from whom you purchased it.

Can we be fairer?

20 ounce bottle $1.00

FRUIT LAND

A splendid proposition of 1600 acres in the Long Creek valley, Arrow Lake, opposite Edgewood, with lake frontage and close to a settlement.

Price Low, Terms Very Easy

1500 acres in the Mosquito Creek valley, Arrow Lakes, 6 miles north of Burton City. 400 acres in the Lardo district, Kootenay Lake. For further particulars,

F. F. Siemens

Box 912, phone 302, Nelson.

FRUIT TREES

Well Grown Stock

Large quantities of apple trees for sale; only few choice varieties grown; also small stock of ornamental trees. Apply for varieties and price to manager.

Coldstream Estate Co., Ltd., Vernon, B.C.

or to Agent, W. B. Higgins, Nelson.

MINCE MEAT

Thrifty housewives will be pleased to know we have stocked the BEST ARTICLE IN THIS LINE made in Canada. Every package bears the stamp "CANADA APPROVED."

A little early for Christmas trade perhaps, but you know how mincemeat improves with keeping.

In 7 lb., 14 lb., 28 lb. pails and 60 lb. tubs. Also the best that Canada affords in cured meats.

P. BURNS & CO., Limited

NELSON, KASLO, ROSSLAND and BOUNDARY.

LOCAL MARKETS
ON THE STREET.

NELSON, Nov. 15

MEAT AND POULTRY	
Hams, per lb.	.20
Bacon, per lb.	.22 to .27
Beef, per lb.	9 to .20
Pork, dressed	.14 to .18
Mutton, dressed, per lb.	.14 to .20
Veal, per lb.	.12½ to .20
Turkeys, per lb.	to .25
Chickens, per lb	.20 to .22
Chickens, per lb. live	to .17
FISH	
Trout, per lb	to .35
Halibut, per lb.	.12½ to .15
Salmon, per lb.	15 to .20
FOODSTUFFS	
Lake of the Woods, per bag	2.00
Royal Household	2.00
Purity Flour	2.00
Rising Sun	1.90
Gold Drop	1.75
Hay	28.00
DAIRY PRODUCE	
Butter, creamery, per lb.	.40
Butter, bulk, per lb.	.37
Butter, dairy	.33
Cheese, Canadian, per lb.	.20
Eggs, fresh, per dozen	.75
Eggs, case, per dozen	.35
VEGETABLES	
Cabbage, per lb.	3
Onions, per lb.	4
Potatoes, per sack	1.75
Carrots, per lb.	3
Parsnips, per lb.	4
Beets, per lb.	3
FRUITS	
Oranges	.35 to .60
Bananas	.50
Apples	6
Pears	.10

NELSON NEWS OF THE DAY

The pupils of the kindergarten were entertained and instructed yesterday afternoon by a lantern exhibition by Douglas Sinclair.

People read and answer ads. through self-interest. The same motive rules the advertiser. Both are served—both profit.

Whether there shall be a dance or a dinner in celebation of St. Andrew's day has not as yet been decided upon, although there only remains a week until the anniversary.

If any on of today's ads. contains a line of "bluster," or of absurd overstatement, or of personal spleen—that ad. will be a boomerang.

Yesterday was throughout a rainy day, which culminated at 6 o'clock in the evening with a thunderstorm accompanied by hail and a strong wind. The thermometer varied between 33 and 45 degrees. The total precipitation up to 6 o'clock was .36 inch.

A few words, somewhere in an ad. today, may give the clue to the best bargain of the week.

Preparations are still going forward for the antituberculosis ball on Friday next. Mrs. Arthur has charge of the refreshments from which there should be a good revenue for the charitable purposes of the ball.

If you have some real estate that you are not able to utilize, exchange it for some that you can—through a little classified advertising campaign.

The city choirs have already started practicing for the Christmas music.

To "experiment" with a store's advertising is to gamble with a store's prosperity.

The hockey club is having a benefit entertainment in the opera house next Monday night. The players are of the opinion that they are strong enough to go outside of the Kootenay and play some of the nearer clubs in Alberta. In this they should have the support of the public as there can be no better advertisement for a city than the success of its athletic teams.

Try the want ad. way of securing a servant half as persistently as you've tried other "ways," and you'll succeed!

The advance sale of tickets for the Pauline Johnson concert on Monday evening under the auspices of the hockey club, is now open at Rutherford's. Those holding tickets purchased from the committee may exchange them for reserved seats.

The investor who does not read the real estate and other classified ads. is—not much of an "investor!"

BETTER FOR EMPLOYEES.

Winnipeg, Nov. 22.—A chanhge in the methods of the payment of the railroad men of Alberta, which will be appreciated by them, will be introduced by the C. P. R. next month. Formerly checks for the men in Calgary and district were prepared in Winnipeg and their arrival in Calgary was occasionally delayed. The volume of work in the Winnipeg offices has now become too large to be handled to advantage here. It has consequently been decided to divide the work between Winnipeg and Calgary, and checks will be in future issued to the men employed on the western division at Calgary.

THIEF TO RICH MAN.

Fort William, Nov. 22.—From a thief to a rich man is the interesting jump of Otto Hille, who was arrested here a couple of months ago by chief Dodd on a charge of robbing a jewelry store in Winnipeg. Hille was at that time held here a couple of days, detective Smith, who is now under trial for manslaughter, taking him back to Winnipeg. Since then Hille's parents have been located and it was learned that he had escaped from a reformatory in Minnesota, his parents having placed him there to tame him down. His mother is very wealthy and the boy has $150,000, which is held in trust by his mother.

No matter what part of the great Dominion you live in, you can nowadays be well and stylishly dressed in suits fashioned to your taste and needs, whether London, New York, or any other style. Distance is now no detriment, for the fast liners have annihilated space and Curzon Bros. have annihilated every other difficulty. Until the great London Tailors—Curzon Bros.—studied the needs of the dwellers in the Colonies, Canadians had to be satisfied with suits of inferior quality, antiquated cut, and inelegant finish, yet which nevertheless were sold at high prices. Now, owing to Curzon Bros.' enterprise and modern system, it is possible to obtain the latest London materials, cut and finished in London or New York style, and all this at the lowest London prices and direct from the Capital of the World. No matter where you are, or what you are, these advantages are yours for the asking, for a postcard or letter addressed to Curzon Bros., as below, will bring to your door the choicest possible assortment of newest patterns, a descriptive booklet of the latest styles, and every particular and detail you require. Why, then, pay high prices for unsatisfactory suits when leading made-to-measure tailors can satisfy your every requirement just as well as though you lived in a London suburb? Read what your fellow Colonists think and say of Curzon Bros.—follow their lead and link yourself up with London by the aid of Curzon Bros.

SEND MORE PATTERNS.

(COPY.) Box 733, Moose Jaw, Sask., Canada.

DEAR SIRS,—Will you kindly forward me, at the above address, a few samples of cloth, first quality, stating prices and terms to Colonial customers. During my stay at Penzance, Cornwall, England, I had several parcels from you, with which I was very pleased; in fact one coat I am still wearing for rough work here, though I wore it for two years in the Old Country to business, and have now been in this country nine months.

Hoping to hear from you at an early date: needless to say I should want Spring Suitings.

I remain, dear sirs, yours truly,
(Signed) J. A. BERRY.

VALUED AT $20.

(COPY.) Box 301, Brampton, Ontario, Canada.

DEAR SIRS,—It is with the greatest of pleasure that I send this letter to acknowledge the receipt of suit.

I must say that I am greatly pleased with the correct cut, style, and fit of the suit, and I was surprised at the promptness with which you carried out the order. You certainly deserve the greatest credit for the perfect manner in which you handle mail orders.

I showed the suit around among my friends, and they were surprised at the cheapness, quality, and fit, and asked me how to send. Of course, I willingly told them, with the satisfaction of hearing them say that they would send for goods.

I must certainly say with assurance that you can depend on my future custom, as suits of that description are sold in Canada at $18 and $20. I shall endeavour to get as many customers for you as I can, feeling assured that they will receive entire satisfaction.—I remain, your highly satisfied customer.—(Signed) FRANK BARBER.

VALUED AT $30.

(COPY.) Canadian Bank of Commerce, Leavings, Alta, Canada.

DEAR SIRS,—I thank you for your promptness in making and sending me suit as ordered some time ago. It is in every respect very satisfactory, and I am very well pleased with it. Everyone who has seen it was loud in its praise, and when I told them the cost they were more than surprised.

A suit like that out here would cost $30 anyway. My friends who got suits from you same time as I did are well pleased, and will give you further orders in the future.

You might please send me a few patterns of heavy and medium overcoatings, suitable for autumn and winter wear. Thanking you in anticipation,

I am, yours faithfully,
(Signed) E. ROSS MACKENZIE.

OUR SUIT, guaranteed made to measure, at $5.14 is a TRIUMPH OF VALUE.

SEND FOR FREE PATTERNS. WRITE NOW.

The Suits are made from reliable and handsome Tweeds, Worsteds, and Vicunas. **Send for Patterns, forwarded free and carriage paid.** Together with patterns, we will send you our fashion-plate of latest designs, booklet containing a long list of absolutely unsolicited testimonials from gratified clients all over the world, tape measure and self-measure form, whereby you may measure yourself as accurately as any tailor. You take your measure to our instructions; we guarantee a perfect fit or refund the amount of your money in full.

Our $5.14 Suit, duty free and carriage paid.	$7.60	Our $4.52 Overcoat, duty free & carriage paid,	$6.40
" $6.72 " " " "	$9.70	" $5.14 " " " "	$7.60
		" $6.12 " " " "	$9.00
" $8.00 " " " "	$11.40	" $7.34 " " " "	$10.60

Satisfaction Guaranteed or Money Returned.

All Orders are despatched within seven days after we receive them. Send to-day for our choice new season's patterns, booklet of latest styles, self measurement form, instructions and tape measure. We send these on free and post paid. If you are not satisfied we guarantee to return the full amount of your purchase.

CURZON BROS. "Go to Curzon"

The World's Measure Tailors (Dept. H2), 60 & 62 City Rd., Finsbury, London, Eng.

CPR ATLANTIC STEAMSHIPS — ROYAL MAIL — EMPRESSES

FOUR DAYS OCEAN PASSAGE.

The "Empresses" are the largest, finest and fastest steamers betwen Canada and Liverpool.

MONTREAL AND QUEBEC.
Saturday, November 9.....Lake Champlain
Friday, November 15....Empress of Britain
Saturday, November 23.....Lake Erie

FROM ST. JOHN, N. B.
From St. John, N. B. (West St. John.)
Friday, November 29....Empress of Ireland
Saturday, December 7.....Lake Manitoba
Friday, December 13....Empress of Britain

RATES OF PASSAGE—Winter rates now in force. First cabin, $45.00 and upward, according to steamer; second cabin, $37.50 and upward, according to steamer.

If You Are Going to EUROPE Early Application for Berth is Necessary

For further information apply to
J. MOE, D.P.A., Nelson. E. J. COYLE, A.G.P.A., Vancouver.

Get Busy

and place your orders for winter suits and overcoats NOW. Don't wait until December, the big rush of Christmas orders come then.

JOHN T. PIERRE
MERCHANT TAILOR,
Baker Street. Opposite Queens Hotel.

Atlantic S. S. Sailing

C. P. R. ROYAL MAIL STEAMSHIPS MONTREAL AND ST. JOHN TO LIVERPOOL.

Lake Erie .....November 23
Empress of Ireland.....November 29
Lake Manitoba .....December 7
Empress of Britain .....December 13

ALLAN LINE.
Virginian ..... November 21
Tunisian .....November 30
Victorian ..... December 6
Lonian .....December 14

DONALDSON LINE
Tritonia .....November 30
Kastalia .....December 14

ANCHOR LINE.
Calabria .....November 23
Italia .....December 7

AMERICAN LINE.
Philadelphia .....November 30
St. Paul ..... December 7

RED STAR LINE.
Zeeland ..... November 20
Finland .....December 4

CUNARD LINE.
Campania .....November 30
Carmani .....December 7

WHITE STAR LINE.
Baltic .....November 28
Cedric ..... December 5

FRENCH LINE.
La Savoie .....November 28
La Provence ..... December 5

HAMBURG-AMERICAN LINE.
Moltke ..... November 28
President Lincoln .....December 5

NORTH-GERMAN LLOYD.
Barabossa .....November 28
Kronprinz Wilhelm .....December 3

If you are going to Europe call or write us for particulars.

All continental rates and sailings on application. If you are contemplating taking an ocean voyage drop us a line and we will be pleased to furnish you with full information promptly.

J. MOE, D.P.A., Nelson. W. P. E. CUMMINGS, Gen. Agt., Winnipeg

HEAVY FIRE LOSSES

Winnipeg, Nov. 22—The insurance on the Rat Portage sash and door warehouses on Higgins avenue, destroyed last night totals $68,500. On the Merrick Anderson company the insurance is $15,800; Ramsey Bros. Warehouse, valued at $1000 was also wiped out. The Merick Anderson company's track warehouse was damaged to the extent of $5000 to the building and $15,000 on the stock. The Dyson Pickle company was damaged by smoke, fire and water to the extent of about $2000. The Rat Portage Lumber company's loss on buildings was $20,000 and on stock $105,000 and the insurance on the building was $15,000 and on the stock, $71,500. All will rebuild.

CORNER ON BUTTER.

Edmonton, Nov. 22.—The somewhat startling evidence was elicited in connection with the lumber combine case yesterday that the provincial government was more or less of a combine in its connection with the public of the province. It has developed that it controls over half the quantity of butter produced in Alberta, and positively refuses to sell to consumers and only to retailers. The government owned twenty-two creameries, the product of which is largely exported to B. C.

Butter is selling wholesale at 30 to 40 cents and complaints are heard from outlaying points of the dearness of the product in the retail market.

There are not many things that can be done as well without as with the aid of advertising—and this applies to about all enterprises except burglary.

Your store will not keep in the race a month after you have ceased to try to "keep up" with the advertising pace.

E. A. ISAAC R. W. HINTON

NELSON IRON WORKS

Engineers and Contractors, Founders and Machinists

Corner of Hall and Front Streets.
The following material always in stock:

PUMPS	STEEL	WILFLEY TABLES
VALVES (¾ to 6 in.)	SHAFTING	SPROCKET CHAINS
BELTING (Gripoil)	SHOES AND DIES	DRY BATTERIES

Telephone 59 NELSON, B. C. P. O. Box 1059

JOHN BURNS

CONTRACTOR AND BUILDER

Cabinet and Turned Work, Office Fittings, Sash and Doors. BRICK AND LIME FOR SALE

ESTIMATES CHEERFULLY GIVEN

OFFICE AND FACTORY: Carbonate Street, Nelson, B. C.

COAL ! WOOD !

We now have a stock of GALT COAL

Phone 265

YALE-KOOTENAY ICE, FRUIT FUEL & POULTRY CO., LTD.

Office: N.E. Cor. Baker & Ward Sts.

THE GREAT NORTHERN

GO EAST Via The ORIENTAL LIMITED

Commencing Nov. 17th the Oriental Limited will leave Spokane at 10:20 a.m. for eastern points.

Spokane train leaving Nelson every evening at 11:30 p.m. makes direct connection with Oriental Limited, the fast train for Eastern Canada and U. S. points.

For rates and tourist or standard sleeping car reservations, call on or address,

H. E. DOUGLAS, C.P.A., City.
W. A. ROSS, A.G.P.A., Seattle.

McKAY & RAHAL

Horse Shoeing, Carriage Work and General Blacksmithing.

P.O. Box 122, Telephone A194
Ward Street Nelson, B.C.

"THE SILENT TESTIMONY"

OF INCOMPARABLE QUALITY MANIFESTS ITSELF IN MILLIONS OF TEAPOTS DAILY.

"SALADA"

TEA

HAS BUILT ITS ENORMOUS SALE ON "QUALITY ROCK" AS A FOUNDATION.

Lead packets only, Blue Label, 40c.; Red Label 50c., and Gold Label, 60c. per lb. At All Grocers

MOET & CHANDON

The King of Champagnes

By the divine right of quality.

Sole Agents for Canada and Alaska

JOHN ROBERTSON & SON, LIMITED MONTREAL

School of Mining

A College of Applied Science Affiliated to Queen's University

KINGSTON, ONT.

For Calendar of the School and further information, apply to the Secretary, School of Mining, Kingston, Ontario.

THE FOLLOWING COURSES ARE OFFERED

I—Four Years' Course for Degree of B.Sc
II—Three Years' Course for Diploma.
(a)—Mining Engineering.
(b)—Chemistry and Mineralogy.
(c)—Mineralogy and Geology.
(d)—Chemical Engineering.
(e)—Civil Engineering.
(f)—Mechanical Engineering.
(g)—Electrical Engineering.
(h) Biology and Public Health.

ROUGH LUMBER DRESSED

Doors, Windows, Mouldings, Shingles, Turned Works and Brackets. Complete and up to date stock always on hand. Mail orders promptly attended to.

A. G. LAMBERT & CO.

IF YOU WANT

Fruit Lands

BUY AT

ROBSON!

FIVE TRAINS DAILY. C. P. R. STEAMER DAILY. TELEPHONE, TELEGRAPH, SAWMILL AND BRICK YARD ADJOINING. NELSON AND ROSSLAND MORNING PAPERS. EXCELLENT BOATING, FISHING AND HUNTING.

DIRECT SOUTHERN EXPOSURE—NO FROST—EARLY SEASON. ONE FREIGHT RATE WILL CARRY YOUR PRODUCE FROM ROBSON TO NORTHWEST POINTS OVER EITHER THE CROW'S NEST OR THE MAIN LINE.

ROBSON IS 400 FEET LOWER ALTITUDE THAN NELSON, CONSEQUENTLY THERE IS LESS LIKELIHOOD OF FROST AND FRUIT WILL RIPEN EARLIER.

IF YOU WANT TO AVOID ISOLATION BUY AT ROBSON.

Our New Booklet is Free. Write for it.

McDermid & McHardy

NELSON, B. C.

SAVED WIFE AND BABY

FIVE CHILDREN ARE BURNED TO DEATH.

SAD TRAGEDY IN A PENNSYLVANIA HOME.

Titusville, Pa., Nov. 22.—Awakened by the barking of his dog Thomas Seuver, an oil producer, living here, found his house in flames. With difficulty he saved his wife and their baby. Two sons escaped from the second story but were badly injured. Five children were burned to death.

The fire is supposed to have had its origin in an overheated gas range. When Seuver was awakened he sprang from his bed to see the flames filling the sitting room. He forced the window sash, calling to his wife to bring the baby. Climbing to the porch roof he met one of the older boys coming throuhgh a window. The boy fell senseless on the roof and dropped to the ground. The flames prevented Seuver from re-entering by the window and he also dropped unconscious from the roof.

Wilbur, another son, attempted to save his brothers, but failed. He then jumped from the window and into the yard and found his mother and baby partly overcome by smoke.

C. P. R. GRAIN RECEIPTS

Winnipeg, Nov. 22—Grain receipts at points on the C.P.R. lines are now largely in advance of the receipts for the corresponding dates of last year. The receipts yesterday amounted to 462,000 bushels; of this 362,000 bushels were wheat and 100,000 bushels other grains. The corresponding day of last year the receipts were 156,000 bushels of wheat and 25,000 bushels of other grains. The total grain receipts up to date this year have amounted to 14,421,000 bushels of wheat and 3,141,000 bushels of other grain.

Timber Limits Wanted

I am in a position to handle your timber limits.

Call in and give or write full particulars to

R. J. STEEL

Hudson's Bay Block Nelson, B.C

CLEAN ELECTION

Truro, Nov. 22—Nominations for Colchester county federal by-election took place yesterday afternoon. Mr. Stanfield, conservative and Mr. Hill, liberal were nominated. Both candidates have signed an agreement to have a clean election. The liberal candidate will select 100 men from conservative ranks and the conservative a like number from liberal ranks to see that no crooked work is done. The proposition was made by Mr. Hill and accepted by Mr. Stanfield.

A GOOD LINIMENT.

When you need a good reliable liniment try Chamberlain's Pain Balm. It has no superior for sprains and swellings. A piece of flannel slightly dampened with Pain Balm is superior to a plaster for lame back or pains in the side or chest. It also relieves rheumatic pains and makes sleep and rest possible. For sale by all druggists and dealers.

CHARGED WITH RAPE

Edmonton, Nov. 22—H. R. Sayers, postmaster at Edenville, was brought up before George Wells, J.P., to answer to a charge of rape and attempted rape at Edenville and was committed to stand trial at Red Deer.

LINGERING COLD.

Withstood Other Treatment But Quickly Cured by Chamberlain's Cough Remedy.

"Last winter I caught a very severe cold which lingered for weeks," says J. Urquhart, of Zephyr, Ontario. "My local dealer recommended Chamberlain's Cough Remedy and guaranteed it, so I gave it a trial. One small bottle of it cured me. I believe Chamberlain's Cough Remedy to be the best I have ever used." This remedy is for sale by all druggists and dealers.

MOTHER Seigel's SYRUP

By its strengthening and regulating action on the stomach and bowels puts an end to INDIGESTION, relieves pain and

Cures Windy Spasms

Price 60 cents per bottle. Sold Everywhere. A. J. WHITE & CO., Montreal.

No lumpiness in WINDSOR TABLE SALT. Each pure, rich salt-grain keeps separate, retaining all its natural strength. 150

MATERNITY HOME

Mrs. Harris is prepared to receive maternity cases at her home 1115 Water street. 181-26

PROFESSIONAL CARDS

MURPHY & FISHER
OTTAWA
Barristers, Solicitors, etc.
Parliamentary, Departmental and Patent Office Agent, practice before Railway Commission.
CHARLES MURPHY HAROLD FISHER

A. L. McCULLOCH
HYDRAULIC ENGINEER
PROVINCIAL LAND SURVEYOR
P. O. Box 4
Office Phone 886 Residence Phone 876
Office: Over McDermid and McHardy
Baker Street Nelson, B.C.

F. C. Green F. P. Burden A. H. Green
Green Brothers & Burden
CIVIL ENGINEERS
Dominion and British Columbia Land Surveyors
P.O. Box 145 Phone 361
Cor. Victoria and Kootenay Sts.
NELSON, B.C.

W. J. H. HOLMES
CIVIL ENGINEER & MINE SURVEYOR
PROVINCIAL LAND SURVEYOR
KASLO, B.C.
Ten years experience in the Kootenays. Honor graduate, 1891, Royal Military College of Canada, Kingston.

MALCOLM & BUTCHART
GENERAL BLACKSMITHS AND WHEELWRIGHTS
STUDEBAKER WAGONS AND ALL KINDS OF SLEIGHS FOR SALE
Hall St., Nelson, B.C.
Phone 181 P.O. Box 188

M. J. HENRY
Bulbs for fall planting. Seeds, trees, greenhouse and hardy plants. Bee supplies, etc. Catalogue free.
3010 Westminster road, Vancouver, B.C.

J. DANCY
CONTRACTOR and BUILDER
Jobbing promptly attended to. Plans and Estimates.
Shop: Turner-Beeton Block, Cor Vernon and Josephine Sts.

H. C. BLACK
B. C. LAND SURVEYOR
OFFICE—OVER ROYAL BANK.
P. O. Box 141 Nelson, B.C.

Making Good.

There is no way of making *lasting* friends like "Making Good;" and Doctor Pierce's medicine well exemplify this, and their friends, after more than two decades of popularity, are numbered by the hundreds of thousands. They have "made good" and they have *not* made drunkards.

A good, honest, square-deal medicine of known composition is Dr. Pierce's Golden Medical Discovery. It still enjoys an immense sale, while most of the preparations that have come into prominence in the earlier period of its popularity have "gone by the board" and are never more heard of. There must be some reason for this long-time popularity and that is to be found in its superior merits. When once given a fair trial for weak stomach, or for liver and blood affections, its superior curative qualities are soon manifest; hence it has survived and grown in popular favor, while scores of less meritorious articles have suddenly flashed into favor for a brief period and then been as soon forgotten.

For a *torpid liver* with its attendant indigestion, dyspepsia, headache, perhaps dizziness, foul breath, nasty coated tongue, with bitter taste, loss of appetite, with distress after eating, nervousness and debility, nothing is so good as Dr. Pierce's Golden Medical Discovery. It's an honest, square-deal medicine with all its ingredients printed on bottle-wrapper—no secret, no hocus-pocus humbug, therefore *don't accept a substitute* that the dealer may possibly make a little bigger profit. *Insist* on your right to have what you call for.

Don't buy Dr. Pierce's Favorite Prescription expecting it to prove a "cure-all." It is only advised for woman's *special* ailments. It makes weak women strong and sick women well. Less advertised than some preparations sold for like purposes, its sterling curative virtues still maintain its position in the front ranks, where it stood over two decades ago. As an invigorating tonic and strengthening nervine it is unequaled. It won't satisfy those who want "booze," for there is not a drop of alcohol in it.

Dr. Pierce's Pleasant Pellets, the *original* Little Liver Pills, although the first pill of their kind in the market, still lead, and when once tried are ever afterwards in favor. Easy to take as candy—one to three a dose. Much *imitated* but *never equaled*.

Minard's Liniment Cures Diphtheria.

A LADY LAWYER.

Fredericton, N. B., Nov. 22.—The first lady ever admitted to the bar of New Brunswick was sworn in, in the supreme court this morning. The name of the new practitioner is Miss Mabel Penny French.

A RELIABLE REMEDY FOR CROUP.

Mrs. S. Rosinthal, of Turner, Michigan, says: "We have used Chamberlain's Cough Medicine for ourselves and children for several years and like it very much. I think it is the only remedy for croup and can highly recommend it." For sale by all druggists and dealers.

Expert piano tuner and regulator, Jas. R. Muir. Strictest attention to all details. Leave orders at Daily News office

S. S. FOWLER
MINING ENGINEER
NELSON, B. C.

GEORGE P. PLAYER
ACCOUNTANT
Late Accountant at Hall Mining and Smelting Co.
OFFICE: ROOM 2, ELLIOT BLOCK.

Drawings and Specifications
Prepared for Patents, Etc., and Patent rights secured. Aply to
G. C. MACKAY,
P. O. Box 876, Nelson.
Mechanical and Structural Work Designed and Supervised.

Nelson Steam Laundry
P.O Box 48. Telephone 149
All kinds and all colors of Ladies' and Gents' Clothing
CLEANED AND DYED
Flannels, Blankets, Curtains, Silks, etc. a specialty.
Gloves renovated to look like new.
Steam Carpet Cleaning
Your patronage solicited.
PAUL NIPOU, Prop.

TENDERS WANTED

In pursuance of the Order of the Hon. Mr. Justice Morrison dated the 15th October, A. D. 1907, tenders will be received by the undersigned for the purchase of lots 594, 595, 717, 1848, 1849, 2343 and 593, known as the "Blue Jay" "Starlight No. 2," "Last Chance," "Silver Cord," "Blizzard," "Little Widow," "Starlight Fraction," and "Galent" mineral claims respectively; one hundred tons more or less of zinc ore, whereof sixty tons are now lying at Kaslo, and forty tons at the mines; and all other the assets of the Last Chance Mining company, Limited.

Such tenders to be made in writing to meon or before the 1st day of December, A. D. 1907.

The highest or any tender will not necessarily be accepted. Further particulars of the property will be furnished on application.

Dated this 17th day of October, A.D. 1907.

LOUIS PRATT,
Official Liquidator,
The Last Chance Mining Company, Ltd.
Sandon, British Columbia.

THE DAILY NEWS CLASSIFIED ADS.

The best and cheapest means of reaching the people of the Kootenays. A small advertisement in these columns will bring big results.

RATES—One cent per word per issue; six insertions for the price of four is paid in advance.

Classified ads. will be received for insertion until 9 o'clock on the evening previous to publication. Phone 144.

FOR SALE

FOR SALE—Several blocks of fruit lands from 50 acres to 1000 acres near transportation, excellent land, well watered and very easily cleared in the vicinity of Kootenay lake. Price from $6 to $15 per acre. Will also guide mountain climbers, land seekers and fishermen. Apply or address Lindsay's boathouse. 173-25

FOR SALE—In order to make room for next year's stock, we are clearing out all boats and canoes, new this spring, at greatly reduced prices. Also several new and second hand gasoline launches and enignes. Now is the time to order your launch for next year. Apply at Lindsay's Boat House. 172-12

FOR SALE—Two waterwheels, as follows: No. 2 Pelton waterwheel, San Francisco; No. 3 Tuthill waterwheel, Oakland Iron Works, Oakland, Cal. Apply Daily News.

FOR SALE—A desirable suburban home of six rooms, with 300x120 feet of ground, 20 bearing fruit trees, room for 100 more, strawberries, raspberries, currants, vegetables and flower garden; lawn, city water. Fifteen minutes walk from postoffice. Price $850; $150 cash, balance easy terms Apply M. G. W., care Daily News.

FOR SALE—One thoroughbred Water Spaniel bitch pup, six months old. Apply T.C., Daily News. 181-tf

FOR SALE—Team pure bred grey Percheron mares, 1300 and 1350 weight. Well broke, gentle, work double or single. Apply O. and E., Procter. 181-6

FOR SALE—Five roomed house, newly renovated, 50x120 lot, near high school. Apply Shoeshop, Hall street. 183-26

FOR SALE—Baker street property, paying 20 per cent, or about $2500 a year. Modern improvements. Apply box 335, Nelson, B.C. 183-26

FOR SALE—Thoroughbred Collie puppy two months old. Apply J. F. McLeod, opposite Fairview school.

WHOLESALE HOUSES

PRODUCE

STARKEY & CO., WHOLESALE DEALERS in Butter, Eggs, Cheese, Produce and Fruit. Houston Block, Josephine street, Nelson, B.C.

GROCERIES

A. MACDONALD & CO.—WHOLESALE Grocers and Provision Merchants—Importers of Teas, Coffees, Spices, Dried Fruits, Staple and Fancy Groceries, Tobaccos, Cigars, Butter, Eggs, Cheese and Packing House Products. Office and warehouse, corner of Front and Hall Streets. P.O. Box 1095. Telephone 28.

LIQUORS

E. FERGUSON & CO., WHOLESALE and Commission Merchants—Importers and Wholesale Dealers in Wines, Liquors and Cigars. Kootenay agents for Pabst Milwaukee Beer. Agents for the Brunswick-Balke-Collender Co., Billiary and Pool Tables and Supplies, Bar Fixtures, Cigar Counters, Bowling Alleys, etc. Prices and specifications on application. Office and retail department, Vernon St., Nelson, two doors east of postoffice. Telephone 260. P.O. Box 1020.

CAMP AND MINERS' FURNISHINGS

A. MACDONALD & CO.—WHOLESALE Jobbers in Blankets, Underwear, Mitts, Gloves, Boots, Rubbers, Overalls, Jumpers, Mackinaws and Oilskin Clothing, Camp and Miners' Sundries. Office and Warehouse corner of Front and Hall streets. P.O. Box 1095. Telephone 28.

MINING AND MILLING MACHINERY

WASHINGTON MACHINERY & SUPPLY Co.—Dealers in Engines, Band and Circular Sawmills, Atkins' Saws, Wood and Iron Pulleys, Leyner Compressors and Drills, Pumps and Hoists. Prompt attention. Reasonable prices. Courteous treatment. Spokane, Wash.

ASSAYERS

E. W. WIDDOWSON, CHEMIST AND Assayer, Nelson, B.C.—Gold, Silver, Lead or Copper, $1 each; Gold-Silver, $1.50; Silver-Lead, $1.50; zinc, $2; Gold-Silver, with Lead or Copper, $2.50. Samples arriving by express or mail will receive prompt attention. P. O. Drawer, 1108 Phone A67.

ASSAYERS' SUPPLIES

THE B.C. ASSAY & CHEMICAL SUPPLY Co., Ltd., Vancouver, B.C.—Importers and Dealers in Assayers' Supplies. Sole agents in British Columbia for the celebrated Battersea Crucible, Scorifiers and Muffles and Wm. Ainsworth & Co.'s fine Balances, Chemical and physical Apparatus, C.P. Acids and Chemical Platinum, Sodium and Potassium Cyanide, Quicksilver, Carbonate and Bicarbonate of Soda, Borax, Borax Glass, Silver, Free Lead and Litharge.

GEO. H. PLAYLE
ACCOUNTANT
Office: Over Royal Bank, Nelson, B.C.

F. S. CLEMENTS
CIVIL ENGINEER
DOMINION AND PROVINCIAL LAND SURVEYOR
Agent for obtaining Crown Grants, mine surveying, etc.
Room A., K.W.C. Block
Residence Phone 309
P.O. Box 1 Nelson, B.C.

HELP WANTED

NELSON EMPLOYMENT AGENCY
J. H. LOVE, Manager

WANTED—Tie makers, waitress, Girls want positions as house or chambermaids.

WANTED—Plain sewing, children or adults. Letters to box X., Daily News office. 184-6

SALESMEN WANTED—We want a live up to date salesman to represent us in the Nelson field, selling our fruit trees; clean, healthy trees and lots of them. Exclusive agency to right party. Can use more good men in other fields. Write us for particulars. Albany Nurseries, Albany, Ore. 182-26

WESTERN CANADIAN EMPLOYMENT AGENCY—SEMI-FREE
To the employers of labor. We supply all kinds of labor such as miners, lumbermen, ranch help, cooks, waiters, etc. Address all communications to Box 653, Nelson, B. C.

WANTED — Tie makers, 11 cents in string, good timber, winter job. E. R Vipond, Goldhill, Lardo branch. 178-12

WORKINGMAN'S EMPLOYMENT AGENCY.
WANTED — Bushmen, cook, waitresses, chambermaids, tie makers, 10 to 17c.; shingle bolt and pole makers blacksmiths, land to clear, girl for general housework, woman to care for children, $10 per week and fare.
W. Parker, P.O. box 623; phone 363.

WANTED — MISCELLANEOUS

WANTED—A good reliable agent who can manage both English and German wanted for our Renata (Dog Creek) subdivision, situated opposite Deer Park, Arrow Lakes. Highest commission paid The M. & W. C. Land Co., Ltd., box 912, Nelson. 180-6

WANTED—Cordwood to cut by contract. Apply M.W., Daily News. 183-6

FIRST-CLASS dressmaking. Miss Phaup, Room 2, Victoria block.

WANTED—Old rags at The Daily News at once.

WANTED—Gentleman and wife require board and room. S.M., Daily News. 153-tf

WANTED—Fresh, small, good milch cow. Address, Box 78, Slocan City, B. C. 146-tf

WANTED—Men and women to learn barber trade in eight weeks; tools free. Graduates earn $15 to $25 weekly; help secure positions; secured over 10,000 last year for our graduates in U.S. Catalogue free. Moler System Colleges, 403, Front avenue, Spokane, Wash. 250

WANTED—Dressmaking; will go out or work at home. Apply room 26, Tremont hotel. 177-26

WANTED—A number one clothing and shoe salesman, also good stock keeper, wants position. Charles T. Brown, City. 185-6

FOR RENT

TO RENT—Large bedroom with bath, well heated, 214 Victoria St. 184-3

FOR RENT — Furnished rooms, with board if desired. Apply Mrs. Adams, 808 Victoria street. 182-6

FOR RENT—Two well furnished rooms. Apply 511 Carbonate St. 244-tf

FOR RENT—Furnished room in private family, all modern conveniences; central location; house steam heated, $7 per month. Apply D., Daily News.

FOR RENT—Furnished rooms. Apply 608 1-2 Baker St. 181-6

EDUCATION

BOARDING AND DAY SCHOOL AND
Kindergarten for boys and girls; mental and bodily training, elementary and advanced education, Christian home influence. Fourteen years' experience.
Music, languages, practical needle work. Evening classes. Principals, Mr. and Mrs. Frank J. Field, 520 Silica St., Nelson, B.C.

A SNAP

480 acres below Creston, in Sec. 5, Lot 812. This is one of the first selections the land is all of the finest quality; $45 per acre. Very easy terms.

GEO. G. McLAREN,
Opposite Queen's Hotel, Baker St.

West Transfer Co.
PHONE 39
General Teamsters and Dealers in Coal and Wood
Distributing and Forwarding Agents.
Office Baker St., Corner of Josephine.

GEORGE C. EGG
ARCHITECT
AND BUILDING SUPERINTENDENT
Ten years' experience in Montreal, Boston and Toronto.
Office: Room 5, Tramway Block
P.O. Box 161 Nelson, B.C.

A GOOD TAILOR

Is found when you've found me. I have a long list of fastidious customers who have found my work

Undeniably Satisfactory

My present assortment of fabrics offers many attractions.

H. F. MORTENSEN
DESIGNER AND MAKER OF MEN'S CLOTHES.
Josephine Street. Nelson, B. C.

THOMAS DRUG CO.
(LIMITED)

"YOU'VE TRIED THE REST, NOW TRY THE BEST."

When You Want Anything from the Drug Store

You have to consider two things; first, quality; second, price. We know that our stock cannot be excelled, the quality is the best that can be obtained no matter what you pay; the price, too, always pleases our customers. Polite and prompt attention to all. We know that you do not object to saving—that is one of the reasons why we ask you to inspect our goods.

Winter Comforts! Winter Comforts!

Chamois lined Kidney Belt..... $2.00
Elastic Back Supports 3.00
FROST KING AND FROST QUEEN VESTS 2.50

New Toilet Goods

PACKERS LIQUID TAR SHAMPOO — BORATED TALCUM ONE POUND TINS.

Adonis Head Rub

THE NEW DANDRUFF CURE.

HAGAN'S MAGNOLIA BALM. MILKWEED CREAM.
MALVINA CREAM. WOODBURY'S CREAM.
MENTHOLATED WITCH HAZEL AND ALMOND WITH BENZOIN AND BORACIC.

"We Give the Most. Change Back"

The Red Cross Pharmacy
Phone 263

QUEBEC BANK MANAGER

UNION AND QUEBEC BANKS TO AMALGAMATE

UNITED CONCERN WILL BE THE FOURTH LARGEST

Winnipeg, Nov. 22—Reports from the east announce that a merger of two large Quebec banks is under way. One despatch says:

For some time there have been rumors that the Quebec and Union banks would amalgamate and it is now stated in well informed circles that negotiations are now in progress. A prominent Montreal financier, who is familiar with all that is going on, said: "So far as I know there has been no particular hitch in the amalgamation plan and to the best of my belief the deal will be consumated. Some time ago I heard that there was a little difference of opinion over the selection of a name for the combined bank, as very naturally neither bank wished to lose its identity. The Quebec bank is the second oldest in Canada, in fact is only one year younger than the bank of Montreal. The Union on the other hand considers its name a very valuable one, as it is extremely well known and has a very extensive and profitable system of branches especially throughout the west. However, this matter will hardly block the project and the two banks will be brought together in a short time. The union would make the new bank the fourth largest in Canada."

The day you overlook the ads. may be the day you should look-over them.

Minard's Liniment Cures Diphtheria.

DR. PRICE'S Cream Baking Powder

is the most efficient and perfect of leavening agents.

MADE FROM PURE CREAM OF TARTAR

No alum, lime or ammonia.

HOTEL ARRIVALS OF A DAY

KOOTENAY—G. Merlo, J. Seymour; E. Dunlop, T. McCash, Slocan; V. Johns, C. Macleod, Glasgow; E. Best, Sandon; J. Laap T. Jenkins, Macleod; H. Benjamin, Revelstoke.

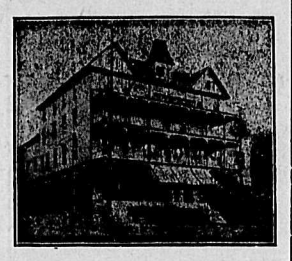

STRATHCONA—S. Perkins, Eholt; R. J. Roy, Ottawa; D. Jones, Trail; J. Engellard, M. Wagner, Moyie; G. S. Wilson, Toronto; G. Cleave Miss B. Smith Vancouver; J. N. Cunnun Grand Forks.

Tremont House
Baker St., Nelson
Malone & Tregillus, Props.
European Plan, 50c. up
American Plan, $1.25 and $1.50
Meals, 35c.
SPECIAL RATES PER MONTH

TREMONT — D. Downey Winlaw; T. Rock, Grohman; M. Shark, H. Snow, Spokane; J. D. Robertson, Lethbridge; A. G. Keller, Minneapolis; G. H. Fisher Granite; J. Knave, Westley; A. B. Birks Rosthern; A. Robinson, J. Loeppy, P. Abram, J. Siemens, Winnipeg.

Madden House
Thos. Madden, Prop. Baker St.
Well Furnished Rooms With Bath
Best Board in the City
A COMFORTABLE HOME

MADDEN—C. Harvey Slocan; W. H. Courtney, Winlaw ;F. Pelton, Lardo; H. B. Davis, Riondel; W. Whoe, Miss R. Manson, Poplar.

HUME—J. D. Caverhill, C. E. Parker, J. Fleischman, W. Massey, L. L. Ramsay, W J. Vanderling W. Boulton, Vancouver; R. Little, Fort Steele; C. C. Riel, Creston; T. T. Garland, Kaslo; A. W. Johnson, Montreal; R. O. Macdonald, A. W. McLean, Ottawa; Col H. Harper and wife, Calgary; S. Graham, Victoria; A. B. Sutherland, Toronto; J. C. F. Hyndman, E. Elworth, Winnipeg; Col. Dawson, England.

The Royal Hotel
Mrs. Wm. Roberts, Proprietress
Cor. Stanley and Silica Streets
Meals cooked under supervision of best caterer in Kootenay
Rates, $1.00 and $1.50 per day

ROYAL—T. W. Williams, Thrums; B. C. Affleck, Riondel; Sam Jones, Harrop; A. Park, Chilcotin.

THE QUEEN'S
BAKER STREET
MRS. E. C. CLARK, Proprietress
Large and Comfortable Bedrooms and First Class Dining Room. Rates $2.00 Per Day

QUEENS—E. J. McLaughlin, Seattle; H. Hodgson, J. T. Ryan, Edmonton; T. J. Graham, Cranbrook; J. Toland, S. Dance, Kingston; W. Shanks E. Loftus, Winnipeg; Mrs. C. E. Cooper, Mrs. Pritchard, Grand Forks; J. Hardy and wife, England.

The Klondyke Hotel
VERNON STREET
Head quarters for miners, smelstermen, loggers and railroad men.
Rates: $1.00 per day up
NELSON & JOHNSON, Props.

KLONDYKE—D. Paskwo, Granite; S. Sorenson, A. Matteron, J. Matteron, Fernie; N. Naag, H. Dontag A. Bergland, Trout Lake; H. Nord H. Stphenson, J. W. Wootten, Grand Forks; L. Woods, Spokane.

Grand Central Hotel
OPPOSITE POST OFFICE
American and European Plans
J. A. ERICKSON

GRAND CENTRAL—J. McDonald, Michel B. Campbell, Koch siding; G. Long, Silverton; W. W. King, Riondel; R. T. Downey, Calgary; J. A. Murray, Sasaktoon; W. S. Westands, Pincher; C. McDonald, La Plata; N. A. Livingstone, Fernie; N. Watson, Rossland; J. B. Swartz, Deer Park; M. Orms, Grand Forks.

PLANNING TO BUILD.
I want you to write for my new Book "COUNTRY AND SUBURBAN HOMES." It is especially prepared for prospective home builders and is full of valuable, practical and useful information on the subject. Each residence is illustrated by half-tone plates of the original, showing exactly how the building will look when completed. There are complete descriptions of each home and accurate estimates of cost. This book will cost you nothing, but will be worth a great deal of money to you. Write to-day. I prepare at low cost special designs and plans for new work or for remodelling old buildings.
H. STANLEY MITTON, ARCHITECT, VANCOUVER, B. C.

LAKEVIEW—R. Slame, Creston; J. J. Palmer, P. Watson, A. Clute, C. Bert, Slocan.

BARTLETT—W. Russell, C. Cole, Sirdar; B. Pavelin, J. Egan, G. Sharrey, Boston.

SILVER KING—F. A. Dentrock G. Parker, Chilcotin; J. Bray, C. Ingles, Winnipeg.

NELSON—W. A. Foote, G. McRees; W. S Rees, J. Wagner, Mrs. England, Greenwood

CLUB—A. E. Lyons, G. H. Mortimer, S. Herbert, W. Hoggarth, Creston; A. Honslow, Indian creek.

SHERBROOKE—L. Wilton, J. M. McDonald, R. Borthwaite, Calgary; D. K. Melbury, G. H. Girton, R. G. McLean, B. D. Beby Grand Forks; L. D. Ramsay, Creston.

Pauline Johnson, Monday night, Nov. 25 at opera house.

GERMAN BOURSE

Berin, Nov 22—On the Bourse today the tone at the opening generally was listless and prices had a downward tendency but later they improved.

Minard's Liniment Cures Colds, &c.

SEND TO
E. GRIZZELLE, Florist
Nelson, for
Chrysanthemums
25,000 blooms for cutting this season. Also in stock a large quantity of bulbs for fall planting, in leading sorts.

HOTEL DIRECTORY

Nelson Hotel Bar
BAKER ST., NELSON
Best appointed in the City.
FINEST OLYMPIA OYSTER COCKTAILS
INK & WARD, Props.

LAKEVIEW HOTEL
COR. HALL AND VERNON STS.
G. CAMPBELL, Proprietor.
Two blocks from City Wharf. The best dollar a day house in Nelson.
NO CHINESE EMPLOYED

BARTLETT HOUSE
G. W. BARTLETT, PROP.
The best $1 a day house in town. A Miner's Home.

Silver King Hotel
BAKER ST., NELSON.
D. DALZIEL, PROP.
Situated in most central part of Baker St. Rooms and dining room under supervision of proprietor. Bar is one of the best appointed in the city.

CLUB HOTEL
STURGEON & GRANT, Proprietors
The BIG SCHOONER of Beer or half and half, 10 cents. The only glass of Beer in Nelson.
Hotel accommodations second to none in British Columbia. Rates $1 per day. Special rates to monthly boarders.

Sherbrooke House
NELSON, B.C.
One minute's walk from C.P.R. station. Cuisine unexcelled; well heated and ventilated.
BOYER BROS., Proprietors.

KOOTENAY HOTEL
MRS. MALLETTE, Proprietress
A home for everybody. Every convenience given to the travelling public. Electric Plans. Cuisine unexcelled. Rates $1 per day.

YMIR

WALDORF HOTEL, YMIR, B.C.—HEAD-quarters for Mining and Commercial men. Most comfortable hotel in the district. Sample rooms in connection. Geo. Coleman, proprietor.

PHOENIX

HOTEL BALMORAL, PHOENIX, B.C.—The leading hotel of Boundary's leading mining camp. Strictly first class, centrally located. John A. McMaster, Proprietor.

HOTEL BROOKLYN, PHOENIX—THE only up to date hotel in Phoenix. New from cellar to roof. Best sample rooms in the Boundary. Bath room in connection. Steam heat. Opposite Great Northern depot. Jas. Marshall, Proprietor.

ARROWHEAD

THE UNION HOTEL, ARROWHEAD—Special attention given to commercial men and tourists. First class sample rooms. Finest scenery in British Columbia, overlooking Upper Arrow lake. W. J. Lightburne, Proprietor.

GRAND FORKS

HOTEL PROVINCE, GRAND FORKS—The headquarters for tourists. Satisfaction guaranteed. Emil Larson (late of Nelson) Proprietor.

We Sell the Same Goods for Less Money — One Price for Everybody and That the Lowest

Store opens daily at 8 a.m. **MEAGHER'S** Store closes at 6 p.m.

NEW WINTER MILLINERY

A SPLENDID COLLECTION OF THE VERY NEWEST IN WINTER MILLINERY AWAITS YOU AT OUR MILLINERY DEPARTMENT TODAY. WE ARE ON THE ALERT TO SECURE THE NEWEST MODELS IN THIS LINE, PUTTING FORTH EVERY EFFORT TO GIVE YOU THOSE EXCLUSIVE STYLES WHICH HAVE MADE THIS SECTION OF OUR STORE SO POPULAR.

THE LARGE HAT IS STILL FASHION'S FAVOURITE, BUT WE HAVE OTHER STYLES AS WELL. COME TODAY AND SECURE YOURS. IF WE HAVE'NT GOT JUST WHAT YOU WANT, LEAVE YOUR ORDER; YOU'LL BE SURE TO GET IT.

Select Your Furs for Xmas

Nothing makes a more suitable gift than a good Fur. We are showing a splendid range of these in all the newest shapes.
Mink Stoles or Ties of the best Labrador Mink at each, $35, $45, $50, and $60
Alaska Sable Ruffs at.....$14, $19 and $30 each
German Mink Ties at.....$15, $17 and $25 each
German Opossum Ruffs at .....$12.50 and $15.00 each

Muffs to Match to Complete the Set

MEAGHER & CO.

Fall and Winter Suits

You must think of warmer apparel sooner or later. The cold weather brooks no delay. Better attend to this duty at once. If you wish genteel appearance coupled with genuine worth do not buy until you have investigated the merits of

Sovereign Brand

Gentlemen's suits this season are semi-form fitting, the coat being a little shorter and showing the lines of the body. They have the "French" back, so much in favor with particular dressers.

W. E. SANFORD
Manufacturing Co., Limited.
HAMILTON WINNIPEG

LAND NOTICES

NELSON LAND DISTRICT, DISTRICT OF WEST KOOTENAY

TAKE NOTICE that I, Donald Dewar, of Arrowhead, B.C., timber cruiser, intends to apply for a special timber license over the following described lands:

Commencing at a post planted about two miles east from the east end of Summit lake and on the south side of Bonanza creek, and marked "D. Dewar's northeast corner post," thence west 160 chains; thence south 40 chains; thence east 160 chains; thence north 40 chains to point of commencement, being same ground covered by T.L. No. 10218.

D. DEWAR.

October 19, 1907.

NELSON LAND DISTRICT, DISTRICT OF WEST KOOTENAY.

TAKE NOTICE that George Young of Ymir, B.C., occupation, prospector, intends to apply for permission to purchase the following described land:

Commencing at a post planted on the west side of the Salmon river, about and immediately adjoining E. M. Peters 'pre-emption on the north, S.E. corner post, thence west 80 chains; thence north 80 chains; thence east 80 chains; thence south 80 chains, to place of commencement.

GEORGE YOUNG,
A. J. CAMPBELL, Agent

July 15, 1907.

NELSON LAND DISTRICT, DISTRICT OF WEST KOOTENAY

TAKE NOTICE that Mary L. Ross, married woman of Ymir, B.C., and Jonathan Davis, hotelkeeper, of Ymir, B.C., intend to apply for permission to purchase the following described land:

Commencing at a post planted 40 chains east of the N.F.S. right of way, on the south boundary line of the railway grant, block 1286 and joining S. N. Ross' northeast corner post, marked "Mary L. Ross and Jonathan Davis' northwest corner post," running thence 60 chains east; thence 80 chains south; thence 60 chains west; thence 20 chains north to A. B. Buckworth's southwest corner post; thence 20 chains east to A. B. Buckworth's southeast corner post; thence 40 chains north to A. B. Buckworth's northeast corner post; thence 20 chains west to A. B. Buckworth's northwest corner post; thence 20 chains north to place of commencement, containing 400 acres more or less.

Dated July 29, 1907.

MARY L. ROSS.
JONATHAN DAVIS.
U. S. T. ROSS, Agent.

NELSON LAND DISTRICT, DISTRICT OF WEST KOOTENAY

TAKE NOTICE that I ,Charles W. Busk, agent for Lucy A. Davys, intend to apply for permission to purchase 40 acres of land bounded as follows: Commencing at a post adjoining the N.W. corner of Lot 791, G 1, West Kootenay district, thence south along the western boundary of Lot 791, 20 chains; thence west, along the thence north 20 chains; thence east 20 northern boundary of Lot 790, 20 chains; chains to point of commencement.

LUCY A. DAVYS.
CHARLES W. BUSK, Agent.

August 5, 1907.

NELSON LAND DISTRICT, DISTRICT OF WEST KOOTENAY.

TAKE NOTICE that Alphonse Hirsch, of Billings, Montana, occupation, Merchant, intends to apply for permission to purchase the following described land: Commencing at a post planted on the West shore of the Narrows of Whatshan (Cariboo) Lake, at theNorthwest corner of Lot 8137; thence West 36.855 chains; thence South 45.787 chains, to the shore of the Lake; thence Easterly and Northerly along the said shore 80 chains more or less to point of commencement; containing 118.62 acres.

ALPHONSE HIRSCH.

Sept. 11, 1907.

NELSON LAND DISTRICT, DISTRICT OF WEST KOOTENAY

TAKE NOTICE that Henry Davis of McGuigan, B.C., occupation teamster, intends 60 days after date to apply for permission to purchase the following described lands: Commencing at a post planted at the south east corner of Lot No. 8025, G1, thence east 20 chains; thence north 40 chains; thence west 20 chains; thence south 40 chains to point of commencement, and containing 80 acres, more or less.

HENRY DAVIS.

Dated May 29th, 1907.

NELSON LAND DISTRICT, DISTRICT OF WEST KOOTENAY.

TAKE NOTICE that William Robertson Thomson of Nelson, B.C., occupation hotelkeeper, intends to apply for permission to purchase the following described land: Commencing at a post planted one and a half miles south of the West Loop of the Crow's Nest branch of the Canadian Pacific railway, thence west 40 chains; thence south 80 chains; thence east 40 chains; thence north 80 chains to point of commencement, and containing 320 acres more or less.

WILLIAM ROBERTSONTHOMSON

NOTICE is hereby given that 60 days after date I intend to apply to the Hon. the Chief Commissioner of Lands and Works for permission to purchase the following described lands, situate in West Kootenay District: Commencing at a post planted on the south side of Lemon creek, near the mouth of the first North Fork, and marked "R. W. Gladstone's northeast corner post," thence running 40 chains west; thence 20 chains south; thence 40 chains east; thence 20 chains north to the place of commencement.

R. W. GLADSTONE.

April 2, 1907. 6-3

NELSON LAND DISTRICT, DISTRICT OF WEST KOOTENAY.

TAKE NOTICE that Arthur J. Campbell, of Ymir, B.C., occupation, miner, intends to apply for permission to purchase the following described land:

Commencing at a post planted on the north side of the Salmon river, about three miles from E. M. Peters' pre-emption, adjoining Paul Wallach's pre-emption on the west, S.E. corner post, running north 160 chains; thence west 40 chains; thence south 160 chains; thence east 40 chains, to point of commencement.

ARTHUR J. CAMPBELL.

July 15, 1907.

NELSON LAND DISTRICT, DISTRICT OF WEST KOOTENAY

TAKE NOTICE that I, W. C. Reed of Nelson, B.C., occupation machinist, intend to apply for permission to purchase the following described land:

Commencing at a post planted on the soutr bank of the Pend d'Oreille river, thence 20 chains south, thence 40 chains east, thence 20 chains more or less to the river bank, thence following the river bank 40 chains, more or less, to point of commencement, containing 80 acres, more or less.

W. C. REED.
J. W. FALLS, Agent.

Located 30th July, 1907.

NELSON LAND DISTRICT, DISTRICT OF WEST KOOTENAY.

TAKE NOTICE that Emily Wenmoth, of Hayfield, England, occupation, farmer, intends to apply for permission to purchase the following described land:

Commencing at a post planted on the north boundary, and 20 chains from the N.W. corner post of lot 7740, Pend d'Oreille river, B.C., thence 40 chains north; thence west 40 chains; thence south 40 chains; thence east 40 chains to point of commencement, and containing 160 acres, more or less.

EMILY WENMOTH.
A. G. LANG, Agent.

Dated 15th June, 1907.

NELSON LAND DISTRICT, DISTRICT OF WEST KOOTENAY

TAKE NOTICE that John Carscadden of Kasto, B.C., occupation teamster, intends, 60 days after date to apply for permission to purchase the following described lands: Commencing at a post planted at the southeast corner of lot No. 6318 G1, thence east 60 chains; thence north 40 chains; thence west 60 chains; thence south 40 chains to point of commencement, and containing 240 acres more or less.

Dated May 29th, 1907.

JOHN CARSCADDEN.

NELSON LAND DISTRICT, DISTRICT OF WEST KOOTENAY.

TAKE NOTICE that James D. Wightman of Nelson, B.C., occupation policeman, intends to apply for permission to purchase the folllowing described land:

Commencing at a post planted at the N.W. corner of section 21, township 69, Fire Valley, B.C., thence north 80 chains; thence west 20 chains; thence south 80 chains; thence east 20 chains to point of commencement and containing 160 acres, more or less.

JAMES D. WIGHTMAN,
W. A. CALDER, Agent.

22nd June, 1907.

NELSON LAND DISTRICT, DISTRICT OF WEST KOOTENAY, B.C.

TAKE NOTICE that we, D. Dye and E. Harrop, of Harrop, B.C., occupation, carpenter and store keeper, intend to apply for permission to purchase the following described land:

Commencing at a post planted 12 feet distant from B. Webster's northeast corner post (lot 6892), thence south 20 chains; thence east 20 chains; thence north 20 chains; thence west 20 chains, to point of commencement, and containing 40 acres, more or less.

ERNEST HARROP.
DELBERT DYE.

Dated July 24, 1907.

NOTICE is hereby given that sixty days after date I intend to apply to the Chief Commissioner of Lands and Works for permission to purchase the following land, on Kootenay lake shore, in West Kootenay district: Commencing at a post marked "T. G. Procter's S.W. corner," planted at the S.E. corner of lot 1663, thence north 80 chains; thence east 5 chains; thence south, following meanderings of lake, 80 chains; thence west to point of commencement.

Dated this 11th day of April, 1907.

T. G. PROCTER
J. W. SMITH, Agent.

Two Bargains

10 acres of first-class level fruit land in good settlement; good water and easy of access

Price $600

80 acres one-quarter mile from lake, 300,000 feet milling timber and about 15 acres of good land.

Price $1,000

Terms

H. E. Croasdaile & Co.

Next Door Canadian Bank of Commerce Phone 247, Baker St., Nelson, B.C.

Galt Coal

Mined at

LETHBRIDGE, ALTA.

We are now in a position to ship this well-known coal in car lots to all railway and steamboat points.

W. P. TIERNEY

General Sales Agent. Box 338, Nelson, B.C.

WE HAVE OPENED OUR

Hot Drink Parlors

at our

BAKER STREET STORE.

The following drinks always on hand:

Tea 10 cents
Coffee 10 cents

Nutri-Ox, Beef Sangree, Royal Beef Tea, Cream Nutri-Ox, Nutri-Ox Punch, Tomato Bouillon, Tomato Bisque and Chocolate at 15c, two cups for 25c. Cakes of all kinds can be bought at the Sales Counter at regular prices.

OUR BREAD IS THE BEST.

Choquette Bros.

Baker Street. Phone 258.

PRICE OF METALS

New York, Nov. 22—Silver, 58 3-8; electrolytic copper, 12 3-4 to 13; casting copper, 12.

London, Nov. 22—Lead, £16 15s.; silver, 26 7-8.

COPPER STOCKS

New York, Nov. 22—The following are the opening quotations today in the following stocks:

Granby	75	65
Dominion Copper	1¾	1⅝
B. C. Copper	3¼	3⅛

NELSON NEWS OF THE DAY

Died, at Greenwood, on Nov. 19, the infant son of Mr. and Mrs. Fred Axam.

The officers of the Nelson choral society are particularly desirous that the members of that institution should prepare their parts for the rehearsal of Samson on Monday night next.

It is not likely that the challenge of the ranchers to play the recently formed soccer club in this city, will come off today as arranged. So far the ranchers have not been able to get a team together.

The dance of the Nelson United football team, which took place in the K.P. hall last night was much enjoyed by those present, and resulted in a small sum being turned over to the treasury of the club.

At the special meeting of the committee of the university club on provincial endowment, held yesterday afternoon at the offices of Dr. Arthur, nothing was done beyond formulating the details of a report to the government.

The snow is driving the animals down from the mountains. W. Crebbin, who is ranching upon Slocan river, complains that deer are now coming on to his ranch and nibbling away the new growth on the apple trees set out.

The road between Thrums and Slocan Junction, between five and six miles, has been completed within half a mile of Slocan river. It is the intention next year to put a bridge across the Slocan and another across the Kootenay in the neighborhood of Bonnington, which, with a little more road building, will establish a wagon road between Nelson and the junction of Kootenay and Columbia rivers.

A bear was noticed yesterday morning crossing the snow on the higher altitudes of Mt. Nelson, facing the city.

So far there has been nothing definite from the C.P.R. as to the amount that company is willing to contribute towards the building of a new city pier which will accommodate the lake steamers. The Great Northern railway has already promised a substantial subscription.

The efforts of the officers of the Churchmen's club in getting together subscriptions for the work of the club during the winter have met with success. The object of the club is to provide a place four times a week for the entertainment of strangers and others who have no homes of their own. There will be a meeting of the club tomorrow evening in the parish hall at 8:45.

Good progress is being made on the driving of piles for the new Porto Rico lumber mill which is to be located between the C.P.R. wharf and the boat house of the Nelson boat club.

The anniversary of the Nelson Methodist church will be held on Sunday and Monday next. On Sunday, the sermons will be preached by the pastor and the choir will render the following special music. Morning anthem, "O, Zion that Bringest Good Tidings," J. Stainer; evening, "Praise the Lord O my Soul," M. Watson, and "Lord of Heaven," Rossi; double quartette "The Lost Chord," Sullivan. On Monday evening the ladies of the church are giving a Thanksgiving entertainment. Refreshments will be served during the evening and a program rendered which will include several choruses by the choir, including "The Soldiers Dream," Faust; readings from Drummond's French Canadian poems by Lester Patrick and fraternal addresses by the ministers of the city.

PLENTY OF LABOR

House Accommodation at Fernie is Still at a Premium

(Special to The Daily News)

Fernie, Nov. 22—The wintry weather and snow of the last few days, has not materially affected work on the construction of the Great Northern line to Michel and it is still confidently expected that the steel will be aid before Christmas, though a considerable amount of work still remains to be done on the bridges along the line.

Labor is not nearly so hard to secure at the present time as there is quite an influx of men coming in from the lumber camps, and a number of families have arrived here from the Boundary, owing to the close down of the smelters.

House accommodation in Fernie is still at a premium though many houses have been completed during the last three weeks and occupied; but many more will have to be erected to keep up with the demand.

J. S. Volumne has been appointed city clerk to fill th evacancy created by the resignation of J. W. Nunn, who has gone to the coast to reside.

Salt Fish

A New Shipment of Eastern Fish

Mackerel .....20 each
Holland Herrings in kegs.....1.25 keg
Labrador Herring .....60c per doz.
Codfish, 2 lb bricks.....25c per brick

C. A. BENEDICT

Cor. Josephine and Silica Sts.
Corner Grocery Phone 7

10-ACRE BLOCKS

Improved and Unimproved

10 acre blocks of fruit land for sale on Kootenay river, the Granite road and the West Arm.

These blocks are some of the best subdivisions on the market and are offering at reasonable prices and on easy terms.

For full particulars apply to

H. & M. BIRD

NELSON, B.C.

Let it Be Small, But Good

A gift will speak for itself. It may be intelligently selected from our large and well-assorted stock of small but good articles.

In our line of HAND PAINTED CHINA we have beautiful PLATES in 5 in., 6 in., 7 in., 8 in., at $2.50; $3.00; $3.30; $3.60; $3.70; $4.00 each.

CUPS AND SAUCERS $1.70; $2.70; $3.00; $3.70; $4.00 each.

JUGS $2.20; $2.30; $2.50; $2.80; $4.00; $4.70 each.

SPOON TRAYS $4.00 each.

SALT AND PEPPER SHAKERS $3 pair.

Don't fail to see our Christmas goods. They are more attractive than ever this year.

J. O. PATENAUDE

THE SEASON FOR

BUCKWHEAT PANCAKES

IS ON.

Your grocer can supply you with "B. & K." Buckwheat Flour in 10 pound sacks, or with "B. & K." Self-Raising Buckwheat Flour in 2 pound packages.

The Brackman-Ker Milling Co., Ltd

TO SEE THEM IS TO BUY

Wagstaffs' Preserved Fruit In Glass

STRAWBERRIES, RED RASPBERRIES, LAWTONBERRIES, CHERRIES, PEARS, PEACHES.

40c a Jar

Ask to see them.

Fancy and Staple Grocers
416 Baker Street.

THE BELL TRADING CO.

FLOWERS IN WINTER

AT SMALL COST YOU MAY HAVE LOVELY FLOWERS IN THE HOUSE. HYACINTHS, NARCISSUS, TULIPS AND LILLIES—ALSO FOR OUTDOOR PLANTING.

NEPONSET PAPER POTS, 20c DOZEN.

MAIL ORDERS PROMPTLY FILLED.

WM. RUTHERFORD

DRUGGIST Ward Street NELSON, B.C.

STOVES AND RANGES

NOW that the bleak autumn winds are upon us it is necessary to prepare for your house comfort We have a large line of HEATING STOVES and our prices are the lowest.

See Our Cooking Ranges

The J. H. Ashdown Hardware Co., Ltd.

NELSON BRANCH

The Doctor's Special

Just what you want for NOW. Made of best Box Calf, heavy double sole properly put together. Insures dry feet. Wax wear-proof lining. Made in Blucher style or Straight Lace.

PRICE

Men's $6.00. Ladies' $4.50

The Royal

R. ANDREW & CO.

200 Boxes OF King AND Jonathan Apples

Must be sold right away to make room for other goods. Also a stock of Wealthy, Baldwin, Russet, Northern Spy, and Roman Beauty Apples and Pure Cider.

S. H. SEANEY

175 Acres

50 per cent of which is strictly A1 land, easily cleared, balance rough pasturage, splendid cedar timber for building, close to wagon road in the heart of Crawford Bay district. Price $1250; $700 down balance on easy terms.

McMorris & Horstead

REAL ESTATE CUSTOMS BROKERS FIRE INSURANCE

ATTENTION

It's to your advantage to get a first choice from our Stock of Smokers goods. We will give you a 30 day's option on any article of $3 and upwards on payment of one-third its value, and put the article aside for you. See window display.

E. SUTCLIFFE,

Tobacconist.

411 Baker street, Nelson, next to new bank building.

Three Necessities

We have just opened up a large stock of

PERFECTION OIL HEATERS.

Just the thing to heat up your Bath-room; gives the best of satisfaction, and we guarantee them. Prices from $6.00 to $9.50 each.

RAYO OIL LAMPS.

This is the latest thing in Lamps, and gives the most brilliant light; just the thing for reading. Price $3.00.

WIRE SPARK GUARDS.

Now is the time you need Spark Guards. We have them in three different styles.

Let us shew them to you—it means money and satisfaction to you.

NELSON HARDWARE COMPANY NELSON, B. C. TELEPHONE 15.

Auction Sale

Household Furniture

TUESDAY, NOV. 26

Harry C. Briggs, Esq., has instructed us to sell all of his valuable, almost new Household Furniture at his residence, 307 Robson street, on the above date. Weathered oak dining room furniture, extension table, dining chairs, buffett, all of the best quality. Mahogony chairs, easy upholstered, and wicker parlor furniture. Brass and iron bedsteads, handsome bureaus and dressing tables, carpet squares, rugs, pictures, curtains, portiereres, brick-brac, etc. Kitchen range and kitchen utinsels. Goods on view morning of the sale. Terms cash.

C. A. Waterman & Co.

AUCTIONEERS

NEW BOOKS

We have received today another supply of the following new books:

Satan Saunderson by Hallie Erminie Rives.

The Powers and Maxino, by C. N. and A. M. Williamson.

Arizona Nights, Stewart Edward White.

The Stooping Lady, Maurice Hewlett.

The Lady of the Decoration, Frances Little.

The Fruit of the Tree, Edith Wharton $1.25 each, postage 10 cents.

CANADA BOOK & DRUG Company

CUPS

One hundred dozen cups of all descriptions just arrived and opened up. These goods will enable anyone to sort up on short or broken sets. Your choice $3 per dozen.

OLD CURIOSITY SHOP

HOLIDAY SUPPLIES

We have placed in stock one of the most complete and expensive line of Smokers' Holiday Goods ever imported into the Kootenay and will be pleased to show you the goods.

G.B.D. Companion Sets, consisting of one dozen pipes, two Meerschaum and ten in briar. All shapes annd designs in Golden Oak Case. Price, $100.

SETS FOR $5.00 UP

THE CABINET CIGAR STORE

G. B. Matthew, Prop., Baker Street.

Prescriptions a Specialty

No Store

Between Winnipeg and Vancouver

Has Three Experienced Druggists

To serve the general public

Day and Night

No matter when you call there is always a druggist that knows his business ready to serve you.

Your Physician

Knows this and this is the reason our Prescription Department is given special attention.

A PERSONAL GUARANTEE goes with everything purchased at

Poole-Longhurst Co., Ltd.

Night and day phone 25.
AT YOUR SERVICE DAY OR NIGHT.
P.O. Box 365
Corner Baker and Josephine Sts.

FOR WET WEATHER

OUR Rubbers will keep the feet as dry as the desert of Sahara. It's dangerous to expose the feet in bad weather. Just now

We Are Prohibitionists

and propose to put this town on a dry footing. These Rubber values take competition right off its feet.

J. A. GILKER, - Baker St., Nelson

Carpets Linoleums

Now Is the Time to Buy!

House Furnishings at these low prices.

Huck Tokis, 20x40, colored borders, dozen	$2.50
Huck Towels, heavy, 18x36, hemmed, dozen	2.75
FINE LINEN TOWELS	
Bath Towels from 60c. per pair	$1.75
Toweling, cotton, 14 in. wide, per yard	.15
Toweling, Hack, 18 in. wide, per yard	.17
Glass Toweling from 12c per yard to	.20

Ask to see our large stock of Table Linens, Elderdown Quilts, Cotton Quilts and comforters of all kinds.

AGENTS: MASON & RISCH'S PIANOS AND CELEBRATED RANGES AND STOVES.

Standard Furniture Co.

Complete House Furnishers and Funeral Directors

A Good Investment

WE HAVE LISTED WITH US A DOUBLE HOUSE ON THREE LOTS, CENTRAL LOCATION. FIVE ROOMS AND BATH IN EACH COMPARTMENT.

PRICE, $2,600.

SEE US FOR PARTICULARS.

McDermid & McHardy

Most Careful

AND CONSCIENTIOUS WORK IS DONE IN OUR PRESCRIPTION DEPARTMENT.

YOU GET ONLY WHAT YOUR PRESCRIPTION CALLS FOR AND NOTHING ELSE.

THE NEWEST AND RAREST CHEMICALS ALWAYS FOUND HERE WE SOLICIT YOUR PATRONAGE.

Canada Drug & Book Co.