Library Legislative Assembly
DEC 2 - 1907
VICTORIA, B. C.

963

8 Pages—Subscribe for The News, per month 50c

The Daily News

PROVINCIAL LIBRARY.

The Daily News Classified Ads. are Winners. Try one, per word 1c

VOL. 6 NELSON, B. C., THURSDAY, NOVEMBER 28, 1907 NO. 189

HOUSE OPENS

Remarkable Expansion of Trade

HEAVY SURPLUS IN HAND

WILL BE APPLIED TO REDUCE THE NATIONAL DEBT—EARL GREY WILL OPEN PARLIAMENT TODAY—BANKS MEETING ALL REASONABLE DEMANDS.

(Special to The Daily News)

Ottawa, Nov. 27.—The annual report of the minister of the interior for the nine months period, ending March 31, 1907, has been issued. The general result of the year's operations, the report says, both from a financial standpoint and as regards the opening up and settlement of the vacant land of the Canadian west, have been highly satisfactory.

The total revenue of the department was $2,278.50, or an increase of $753,333 as compared with the corresponding nine months. The homestead entries 21,647. This is a falling off as compared with the previous year. Basing an estimate of the total number of entries during the twelve months ending June 30th of this year upon the monthly ratio of the previous nine months, the result would be 28,856, as compared with 41,869 during the year ending June 30, 1906. It should, however, be borne in mind that the months of April, May and June are those during which the largest number of entries are usually made, consequent upon the large influx of settlers at that season of the year.

There has been a decrease also in the area of lands disposed of by railway companies during the past year compared with 1906, but there has been a steady advance in values since 1906, when it was $3.46 per acre to 1907, when it was $4.00 per acre, and as the value of land is generally accepted as an indication of the prosperity of the country, this advance is very satisfactory when considered in connection with the development of the western country.

Commenting on the immigration statistics of the past year, the deputy minister observed that "viewed in the light of past events the immigration methods followed by the department would appear to have been productive of the most beneficial results and until it can be demonstrated that other means could, with advantage to Canada, be devised and adopted to foster Anglo-American immigration to this country, I would not recommend that any change be made in the policy now in force."

The sales of Manitoba school lands totalled 125,086 acres at $1,525,625, or an average price of $12.20 an acre. In Saskatchewan the average price was $4.77 an acre. There were no school lands sold in Alberta during the period mentioned.

Earl Grey in his address from the throne tomorrow, will refer to the remarkable expansion of trade, far exceeding any previous year, the result being that the revenue has been sufficient to cover charges of every kind, including a heavy outlay for the construction of the G. T. P., and leave a surplus of three millions to reduce the public debt.

Ottawa, Nov. 27.—Finance minister Fielding says that some advantage already has been taken of the government's aid to banks wishing to make advances for movement of grain and it is expected a further arrangement will be made shortly. It would appear, however, from press reports, that some of the banks still think government aid unnecessary, holding that all reasonable demands are now being met by the banks. On the other hand other parties including the Winnipeg board of trade, represent that necessary banking accommodation, desired by responsible parties is not obtainable. It is not easy to reconcile such conflicting statements. At all events the government has done all it ever undertook to do in the matter. On the whole question of financial stringency Mr. Fielding said that many foolish things have been said. Some of the criticisms offered had been so manifestly absurd and partisan that they do not call for any notice, but the minister of finance emphatically denies the report that the government has been borrowing largely from banks in Canada and that this is the explanation of the tightness of money. The government for many years has not borrowed a dollar from Canadian banks.

M. S. McCarthy, M.P., of Calgary, who has arrived for the session, denies the report that he is to retire from the house of commons to take up the leadership of the Alberta conservatives in the provincial field. He says if he retires at all it will be because of business pressure.

D. H. Ross, Canadian trade commissioner, Melbourne, writes the trade and commerce department that the premier of Australia informs him that after the completion of the parliamentary revision of the general tariff it was the intention of the commonwealth government to give a consideration to preferential trade agreements with Canada, New Zealand and other dependencies of Great Britain.

The striking Longshoremen at St. John, N. B., have accepted the appointment of a board of conciliation and will resume work pending an investigation.

HAS BALANCE TO GOOD

IMPROVED CONDITION OF AGRICULTURAL SOCIETY.

STATEMENT OF ACCOUNTS FOR THE PAST YEAR.

A special meeting of the directors of the Nelson Agricultural and Industrial society was held yesterday morning because of the departure of C. W. Busk for Europe. The business before the meeting was the preparation of a statement of accounts for the past year. This has been done and is here presented. Last year there was a balance against the society of about a thousand dollars. This has all been wiped off and there is now a slight balance to the credit of the association. The accounts follow:

Receipts—		
Donations and subscriptions...		$1,792.00
Membership tickets		1,038.00
Privileges sold		40.00
Entry fees on exhibits.....		15.90
Gate receipts		3,177.25
Grand stand receipts		437.50
Provincial government grant..		1,000.00
Disbursements—		
Printing and advt.....$	496.74	
Drayage on exhibits..	15.25	
Labor preparing building and exhibits....	334.50	
Decorations	37.20	
Freight on exhibits...	57.28	
Judges' expenses	155.75	
General expenses of exhibition	462.65	
Prizes for exhibits....	467.75	
Cots premium cups...	60.00	
Nat Reiss company...	1,641.44	
Horse races	804.07	
Firemen's tournament.	350.00	
Drilling contest	315.00	
Band	225.00	
Secretary's salary	489.96	
Insurance	5.75	
Repairs, maintenance.	32.51	
Depreciation and written off	288.45	
Rent and taxes, C. P. R. land	254.50	
Interest and discount.	62.10	
Cost new extention...	7.70	
Sundry accts. 1906....	64.00	
Balance, gain on exhibition for 1907...	673.05	
Total $7,500.65		$7,500.65
Assets—		
Valuation Nov. 1, '06..$2,884.50		
Less depreciation	288.45	
		$2,596.05
Cash on hand		40.27
Cash with Imperial Bank.....		701.73
Outstanding donations		75.00
Premium cups		35.00
Provincial exhibition grant....		200.00
Toeal $3,648.05		
Liabilities—		
Secretary, salary for year....$	500.00	
C. P. R., rent, taxes.....	304.50	
Kootenay Wire Works.....	80.00	
Vouchers for prizes unpaid, etc	23.15	
Accts. payable outstanding....	276.63	
Balance assets 1906..$1,990.72		
Add. gain ex. 1907.... 673.05		
		$2,663.77
Total $3,648.05		

OBITUARY NOTICES

Sackville, N.B, Nov. 27—Charles Fawcett, founder of the Sackville Stove foundry and by far the wealthiest man in Sackville, died this morning after a long illness, aged 70 years. He was one of the best known business men in eastern Canada. He leaves a daughter and two sons.

Brantford, Nov. 27—Joseph Robinson, one of Brantford's highly esteemed citizens, died this morning aged 90 years.

St. John, N.B., Nov. 27—Robert Hunter, the oldest man in the printing business in this city died this morning, aged 78. He had conducted a printing office here since 1863. He had been blind since 1877 and the business was carried on by his sons He leaves a widow and three sons and three daughters.

London, Nov. 27—The death is announced of Cyril Fowler, first baron Battersea. He was born in 1843 and was lord of the treasury under Gladstone's last administration.

GOOD ADVERTISEMENT.

Winnipeg, Nov. 27.—At present one thing that arrests the attention of tourists is the fact that thousands of cattle are grazing on the fields all over western Canada. To the traveller from abroad this is an unexpected innovation as a November scene in Manitoba and the provinces, and will prove a good advertisement for immigration purposes, as the cattle are being photographed in droves, and letters daily herald the news across the ocean.

ROSSLAND WAGES

Rossland, Nov. 27—Today it was learned that the agreement reached yesterday between the mine managers and the union as to wages of shovellers was at $3 a day, instead of $2.75 as stated in yesterday's dispatch. The wages of machine men are to be $3.75 as stated. For a short period prior to July 1st, the wages of shovellers were $3 a day and this rate will remain in effect now.

FINDS LEVEL

Expansion of Trade Causes Reaction

CAUTIOUS BANKER TALKS

CRITICISM OF PRESENT FINANCIAL CRISIS BY SIR FELIX SCHUSTER, PRESIDENT OF THE LONDON INSTITUTION OF BANKING MEN.

London, Nov. 27.—In an address as president before the institution of bankers in London tonight, sir Felix Schuster gave a warning of signs of a reaction in trade.

All present indications, he said, point rather to restriction than expansion ,not only in Great Britain but throughout the world. The recent enormous developments of trade, especially in railroad construction and electrical undertakings, had caused expansion at such a rapid rate that the capital available had not sufficed to meet so many demands. He declared that this applies particularly to America and Germany, but its effect must gradually make itself felt in all the markets.

Like every other crisis, he continued, the American crisis has arisen through over confidence brought about by an abnormally prosperous state of affairs, but that the United States could ultimately, out of its own resources, overcome its present troubles, did not to his mind admit of the slightest doubt.

IN ELECTION APPEALS

RULING MADE BY SUPREME COURT AT OTTAWA

R. L. BORDEN'S FINAL MEETING LAST NIGHT

Ottawa, Nov. 27—In the supreme court today on the Halifax election cases being called, Mr justice Girouard, presiding, made this announcement:

"I observe that these appeals have been placed at the foot of the maritime list, and understand from the registrar that it was done by consent of counsel I desire to point out that in election cases in which the whole public are interested, the convenience of counsel is not to be considered, and speaking for the court, with the consent of the chief justice, I wish it understood that in the future no election appeal is to be placed anywhere except at the top of the whole list, unless specially ordered by the court or a judge."

The two appeals of the Halifax cases, Aroach vs Hetherington and Carney vs. Hetherington were then called The appeals were from an order made by the election judges fixing the date of trial of the petition pursuant to a former judgment of the supreme court of Canada and directing that the trial should proceed, the judges having held that they were without jurisdiction The appellants objected to the order A motion was made to quash the appeals on the ground that they were taken neither from a decision on preliminary objections nor from the judgment or decision of the judges who tried the petition The court gave judgment quashing the appeals with costs The court will meet to deliver judgment on Dec. 13 next.

The recent society bazaar in aid of the tuberculos's hospital, held at the drill hall under the title of the "Streets of Paris" will realize $16,500 The movement was under vice regal superintendence.

There was an enthusiastic reception given to R L Borden at the Russel theatre tonight and the torch light procession which preceded was a success The meeting may be considered a finale to the conservative leader tour of Canada He repeated his platform and the salient points of the arguments that he had uttered at every meeting of his tour, all of which were warmly applauded and heartily received. Hon J P Whitney also spoke at the meeting He eulogized Mr. Borden and referred to the recent bye-election as an indication that the conservative party would be in power in Canada sooner than many imagined

Hon J. G. Bergeron was the final speaker and he, too, got a good reception He spoke at some length on the patriotic spirit displayed in the Canadian west and made particular mention of the practise in Manitoba of raising the Union Jack on the school's each day He said his tour in the west had impressed him more than ever with the undesirability of the Doukhobors as settlers in Canada

FATHER GAPON

Last Act in Russian Priest Drama—Estate Given to Son

St. Petersburg, Nov. 27—The last act in the "Gapon Drama" was played in this city today. Father Gapon was the priest who led the Russian people to the winter palace on "Red Sunday," Jan. 22, 1905. He subsequently deserted the workemen he had led to become a spy for the government and later he was murdered for his treachery. The court today ordered that the property of the murdered priest be turned over to his son Alexis. This property includes the balance of the fund add to Gapon by the government for his pacificatory propaganda among the workmen returning to Russia. After the manifesto of Oct. 30, 1905, father Gapon changed sides and endeavored to free the workmen from the influence of revolutionary agitators and induce them to abandon political strikes. For this he was condemned and executed by the revolutionists. After his death the police obtained possession of his money which he had put away in a safety deposit vault.

GOOD SEASON IS LIKELY

ANNUAL MEETING OF THE NELSON HOCKEY CLUB

ELECTION OF OFFICERS AND PASSING OF ACCOUNTS

The annual meeting of the Nelson hockey club was held last night in Fife's barber shop. The meeting was thoroughly harmonious and the conviction was expressed that the coming season is likely to rove one of Nelson's best. The team is quite as strong as ever before and may prove a trifle stronger. The chief business of the meeting was the election of officers and the passing of accounts.

The result of the election of officers was as follows: Honorary president, Jas. Patrick; president, George P Wells; vice-president, Harry Wright; manager, M. R. McQuarrie; secretary-treasurer, A. A. Perrier; executive committee, C. D. Blackwood, A. Fife, W. Walmsley, H. Wright, S. Cummins and H. Bush. Fred Bosquet was appointed manager of the intermediate team and will act in conjunction with the seniors. The captain of the team is Leslie Patrick, who with the executive, will form the team committee.

The accounts for last year showed receipts of $893.35, of which all but $8.75 was expended. The organization is therefore without any incumbus of back debts under which to struggle and starts with a small balance in hand what is hoped to be a successful season.

A letter was read from R. S. Thompson, an enthusiastic supporter of hockey, the father of F. V. Thompson who was captain of the Nelson hockey team two years ago, thanking the Nelson team for the wreath which they sent to him on the occasion of the death of his son. Mr. Thompson's letter was listened to with a great dea of interest and a general expression of condolence was voiced in a resolution which passed unanimously, the secretary being instructed to send a copy of the same to the father of their well liked captain.

WESTON VICTORIOUS

Beats His Former Pedestrian Record of Forty Years Ago

Chicago, Nov. 27—Edward Payson Weston the veteran Canadian pedestrian, ended his tramp of 1234 miles from Portland, Me., at the federal building here at 12:15 pm. today. He left Portland at 5 p.m. Oct. 29, thus making his traveling time, exclusive of Sundays, 24 days, 19 hours and 15 minutes. Weston did not walk on Sundays. His longest day's walk was 95 3-10 miles. On his former journey the best day was only 82 miles. Weston broke his record of 40 years ago by 1 day, 3 hours and 25 minutes.

While the trip officially ended at the federal building a single unfortunate circumstance and Weston's pride operated to change the reception plans at the last moment. At the federal building Weston, flushed with victory, approached the boulevard entrance used only by employees, where the public is not admitted. At the door an uniformed official stopped Weston and directed him to one of the other entrances. Notwithstanding that mayor Busse, postmaster Campbell, postoffice inspector Stewart and other city and federal officials were in waiting to greet him, Weston, seemingly misunderstanding the opposition to his ingress, turned on his heel and made his way to the Illinois Athletic club. He could not be persuaded to enter the building where a crowd as dense as that on the street, was waiting to catch a glimpse of him. At the athletic club the crowd was so dense that the police, heading the procession had great difficulty in opening up a way. From the steps of the building Weston made a brief speech, thanking the people for their interest in him.

"Within the week," he said, "I will be ready to repeat this walk and I challenge the world for such a walk, especially from England and France or Germany." Weston's first act after his greeting by the crowd was over, was to send a telegram to New York, telling of his accomplishment.

POWERFUL LOBBY

St. Petersburg, Nov. 27—There has developed here a powerful lobby against the petition of the managers of the Russian volunteer fleet for special railroad tariffs to Libau in order to facilitate direct comunication with New York. The opposition is lead by the local oil combine. The principle articles it is desired to export are leather and raw materials and it was proposed to import lubricating oil and typewriting machines.

CHEAPER MEAT

New York, Nov. 27—Local packers confirm the reports from Chicago and St. Louis that there will soon be a reduction in the price of meat. They say further, however, that the reduction will not affect the higher grades of beef and pork, but will probably be confined to the less choice grades.

BRITISH PREMIER'S HEALTH

London, Nov. 27—Sir Henry Campbell-Bannerman, the premier, who has been in ill health for some few weeks has left here for Moritz where he will take the rest cure.

POURING OUT

Foreigners Do Not Like New Country

ABANDONING THE STATES

REMARKABLE EXODUS OCCURRING FROM NEW YORK AND BOSTON—CANADIAN PACIFIC ISSUING REMAINDER OF UNCALLED FOR STOCK.

Montreal, Nov. 27—There are already 900 third class passengers booked for the Empress of Ireland, sailing from St John for Liverpool on Friday next, and there are expected to be a similar number on the Tunisian of the Allan line which sails on Saturday.

George Hannah, passenger manager of the Allan line, stated today that the rush for third class passages was in excess of all existing records on the line.

George McL Brown, passenger manager of the C.P.R. steamships, stated that the exodus of third class passengers since the first of October had been very great and it was estimated that the number carried by the C.P.R. alone during this period was nearly 6000 and the Dominion and Donaldson lines have also had their share, so that the figures in round numbers of third class passengers who have left the St Lawrence for European ports during the past seven weeks are in the neighborhood of 10,000 It was remarked here yesterday that the majority of the passengers had return tickets and a large number of them are from the other side of the line, chiefly foreigners who had been crowded out of New York and Boston boats

A special general meeting of the shareholders of the Canadian Pacific railway company has been called for December 30 to sanction the issue of the remainder of the authorized capital stock of the company, to the amount of $28,320,000 in such sums and at such terms as the directors think proper The authorized capital of the company is $150,000,000 of which $121,680,000 has been issued and it is now proposed to issue the uncalled stock

IS A CITY OF CHURCHES

RELIGIOUS CENSUS OF WINNIPEG BEING TAKEN

FIRST SNOW OF THE SEASON IN MANITOBA

Winnipeg, Nov. 27—A religious census of the city was taken this afternoon, all persons over four years old being entered. There were some seven thousand Sunday school workers engaged. In the city there are 140 churches and missions with seating capacity of 45,000. The result of the census not be known until tomorrow.

At the annual meeting of the Winnipeg industrial exhibition board today the profits of the year were stated to be $1000.

The first snow of the season fell today in Manitoba, but the weather is still mild.

RIGHTS OF RECOVERY.

Violence Threatened to British Syndicate in China Over Concessions.

Pekin, Nov. 27.—On account of the failure of the Pekin syndicate, a British corporation holding the largest concessions China has ever given, and the officials of Shansi province, to reach a compromise in the matter of "right of recovery," violence is threatened in the province of Tyanfu and the people are renewing their demonstration against the syndicate. The syndicate reecntly proposed to sell back to the Chinese all its holdings in the province of Shansi. The proposal was to some extent like the campaign in Canada against all foreigners holding concessions and the special antipathy of the government toward the British company. The claims of the syndicate of whole rights over the immense mineral finds in Shansi so incensed the inhabitants that a rebellion was nearly precipitated here last year. Sir J. M. Jodan, the minister to China, has repeatedly requested the Chinese government to suppress the disorders in Shansi.

POLICE REGULATIONS

New Yorkers Object to Going on Record as Professional Criminals

New York, Nov 27—Wm. Gow, director of the Borough bank of Mrooklyn began a campaign today for the destruction of Bertillion records made af him following his arrest in connection with the suspension of that bank The three Jenkins brothers, indicted for forgery, in relation to the conduct of the same bank and allied institutions, will it is expected, soon follow his example

GUILTY OF CONTEMPT

New York, Nov 27—The officers of the Typographical union No 6 of the local printers union, were found guilty today of contempt of court in a report filed by Adam Weiner, the referee appointed by the supreme court to consider the matter. Referee Weiner finds that officers failed to take proper measures to cause the members of the union to obey an injunction granted by the supreme court in 1906 which restrained the eunion, its officers and members from interfering with or abusing the printers employed by the Typothetae to take the place of the striking men The referee declared that the union officrs did not in many instances acquaint the members with the provisions of the injunction and that several pickets who committed breaches of peace by assaulting non-union printers were not aware of the court's injunction

TO OBSERVE CHRISTMAS

NEW YORK SCHOOL ORDER WAS MISUNDERSTOOD.

CHARIMAN SAMUEL STERN'S EXPLANATION.

New York, Nov. 27.—Christmas carols may still be sung and the anniversar yobserved along traditional lines in the public schools of this city, so far as the authorities are concerned. Late today the board of education, without a dissenting voice, passed a resolution which places that body on record as not opposed to these observances and leaves the matter to the judgment of the individual superintendents. In fact memers of the board later declared that there had never been any intention of eliminating Christmas from the school programs and that the recent agitation had arisen from a misunderstanding.

According to Abraham Stern, chairman of the committee of elementary schools, the controversy was started over a misapprehension arising from the announcement that Dr. Frank Rix, who teaches music in the public schools, was re-writing the song book used and eliminating from it all religious references.

Mr. Stern said "if Dr. Rix undertakes to prepare a new song book, that is his personal business and the board cannot prevent him from doing it. The re-written book, if it is presented to the board will be rejected. The old books will be used just as they are.

"Christmas exercises have not been forbidden and there was no intention of forbidding them. The Christmas tree will be used as heretofore under that name. There will be no impropriety on the part of the teachers in explaining the meaning of the Christmas tree and the event the Christmas festival is intended to commemorate."

Dr. William Maxwell, city superintendent of the schools, said

"No authorized alterations in the text of any books now in use in the public schools will be made, notwithstanding reports to the contrary."

GOLDEN FLOOD.

J. J. Hill Declares Grain is Being Rushed to the East and West.

New York, Nov. 27.—James J. Hill, chairman of the G. N. railway, arrived in this city from the west with stories of the golden flood of grain that is being rushed eastward, and also to the Pacific coast The Great Northern he said is carrying eastward three-quarters of a billion bushels a day

GAS AT LETHBRIDGE

Lethbridge, Nov. 27—The public test of the gas from the new 1500 foot well was made yesterday in the presence of mayor Galbraith and representatives of the city. The pipe was temporarily capped and manager Freeman turned the cock and touched a light to the escaping gas which shot upwards with a roar. The new pipe will be here in a few days and the well will then be continued until a greater flow is obtained. The demonstration was witnessed last night, hundreds attending.

NEW SPANISH NAVY.

Glasgow, Nov. 27.—It is probable that the first ships of the new Spanish navy will be built on the Clyde and it is persistently asserted here that contracts for two battleships, three cruisers and some smaller craft at a total cost of between thirty-nine and forty million dollars have already been signed with Wm. Beardmore and company, limited. The managing director of this concern today would not contradict the reports in question.

CONSTRUCTION DELAYED

London, Nov 27—Pending the construction of the underground electric railway company of London, which has been delayed by the present financial depression, Speyer Bros have undertaken to pay the December half yearly interest on the $35,000,000 profit sharing notes of the company. The Speyer Bros thus come to the assistance of the company with about $850,000, in a similar manner as they assisted the Baltimore and Ohio railway a decade ago.

DECLINED TORY NOMINATION

Lethbridge, Nov 27—C A Magrath arrived home from the east today and declined the nomination of the conservative convention of last week, although it was announced at the meeting that he would accept if it was unanimous He says if he runs it will be as an independent

COPPER MARKET

Boston, Nov 27—Heavy selling of Balakala was a feature of the copper stock market today, the stock dropping from 2 3-4 to 1 7-8 Other coppers were steady with small volume of transactions

TWIN SULLIVAN WON

Los Angeles, Nov. 27—Mike "Twin" Sullivan was given the decision over "Kid" Farmer tonight at the end of the 13th round of a bout, scheduled to go 20 rounds.

DIVORCE LAW

Appeal to be Taken to the Privy Council

MACKENZIE KING ENQUIRY

EXTRAORDINARY EVIDENCE TENDERED BY A JAPANESE ON EXCLUSION LEAGUE—AFFIDAVIT OF ENGINEER BACON—AN INCOME TAX.

(Special to The Daily News)

Vancouver, Nov. 27.—Recognizing the importance of the recent decision of Mr. justice Clement, affecting all divorces granted in the province since confederation, attorney general Bowser has decided to appeal the case direct to the privy council to settle the question finally at the earliest possible moment. Leave to appeal will be asked at the next sitting of the privy council.

The provincial government has decided to demand payment of the income tax from all dominion officials in the province. Some years ago an attempt of this kind was made but was turned down by the courts. Now the attorney general has found an Australian case which he believes bears out the government's right in the matter and he will act accordingly.

Commissioner Mackenzie King this morning read an affidavit from Mr. Bacon, G. T. P. engineer, stating that he had made no contract for supplying Orientals and that the late E. G. Russell had no authority to pursue such a course. Charles Wilson, K.C., called attention to the fact that the affidavit said nothing about plans, or when construction work should have begun. The balance of the day was spent in examining local employment agents, all of whom denied importing Japanese.

It is understood that managers of sugar plantations at Hawaii are on the coas tendeavoring to persuade Hindus to go to Hawaii for plantation work.

A. H. MacNeill, K.C., of Rossland, has formed a law partnership with alderman Bird of this city, and the new firm will take charge of all Great Northern interests in the province on January 1.

Vancouver, Nov. 27.—The promptness of Canadian justice was shown in the sentencing of two highwaymen in the police court this morning. On Monday evening Alex Henderson was held up by two men. He was able to see them, and reporting them to the police described his assailants so well that an officer arrested them on the street the next day. They were positively identified by complainant. The prisoners told rambling and contradictory stories. Being convicted, the magistrate sentenced them to five years in the penitentiary. With hard times the coast cities are being flooded with men from mining camps and the authorities are determined to make Vancouver a place where no man will be unnecessarily molested.

I. S. Anno, an intelligent son of Japan, was the principal witness before commissioner King in the immigration inquiry this afternoon. He has been a resident in Hawaii for a number of years and is conversant with the conditions there. The Japanese came to Canada from Honolulu induced by the high wages offered here. To offset this, Anno stated that he firmly believed that the planters association of Hawaii backed the Asiatic exclusion leagues, which have been organized in San Francisco, Seattle, Vancouver and other cities. He gave as one of his reasons, that large amounts of money had been spent and it was clear that the leagues had no source of income beyond a nominal fee for members. The evidence was received with considerable surprise, commissioner King remarking that it was now up to Mr. van Rhein, president of the league, to explain matters.

SUBWAY OPENED.

New York, Nov. 27.—The subway tunnel under the east river between the battery and Brooklyn which connects the traction systems of Manhattan and Brooklyn boroughs was formally opened today. This tunnel, which is considered one of the finest of its kind in the world, was begun on December 10, 1902. The difficulties were enormous and at one time some engineers even advocated abandoning the whole project. The under river section of tunnel is 4365 feet long, to which are added several thousand feet by the Manhattan and Brooklyn extention, where the tunnel really becomes a subway.

CLOSE RELATIONS EXIST

New York, Nov 27—The nature of the relations between the American Tobacco company and the allied Cigar stores, which has a large number of retail stores throughout the country was inquired into in todays session in the case of the United States against the soicalled tobacco trust. While it is not believed that the trade is absolutely controlled by the American Tobacco company, much of the testimony was that close relations exist between the two. The hearing will be continued next Friday.

The Hudson's Bay Stores

TODAY'S ARRIVALS

Huntley & Palmer's Biscuits

direct from England.

Christie Brown's Biscuits

from Toronto.

Nothing more toot hsome than these new, fresh and crisp dainties.

We are also unloading a

A Car of White Potatoes

of the very best quality—clean skinned and mealy.

Purchase your Winter supply NOW
PRICES right by the ton or sack

Imperial Bank of Canada

HEAD OFFICE, TORONTO

CAPITAL AUTHORIZED.....$10,000,000

Capital Paid Up .....$4,980,000 Rest 4,980,000
D. R. WILKIE, President. HON. ROBT. JAFFRAY, Vice-President.

Branches in British Columbia

ARROWHEAD, GOLDEN, NELSON, REVELSTOKE, CRANBROOK, VANCOUVER VICTORIA.

SAVINGS DEPARTMENT

Interest allowed on deposits from date of deposit and credited quarterly.

Nelson Branch J. M. Lay, Manager

The Canadian Bank of Commerce

CAPITAL PAID UP .. ..$10,000,000 REST $5,000,000

HEAD OFFICE, TORONTO

B. E. WALKER, President ALEX. LAIRD, General Manager

BRANCHES THROUGHOUT CANADA AND IN THE UNITED STATES AND ENGLAND.

A general banking business transacted. Accounts may be opened and conducted by mail with all branches of this bank.

SAVINGS BANK DEPARTMENT

Deposits of $1 and upwards received; interest allowed at current rates and paid quarterly. The depositor is subject to no delay whatever in the withdrawal of the whole or any portion of the deposit.

J. L. Buchan, Manager. Nelson Branch

BANK of MONTREAL

ESTABLISHED 1817

REST ....$11,000,000 CAPITAL, ALL PAID UP $14,400,000

HEAD OFFICE. MONTREAL

Rt. Hon. Lord Strathcona and Mount Royal, G. C. M. G. Hon. President.
Hon. Sir George Drummond, K.C.M.G., President.
E. S. Clouston, Vice-President and General Manager.

Branches in British Columbia

Armstrong, Enderby, Greenwood, Kelowna, Nelson, New Denver, Nicola, New Westminster, Rossland, Summerland, Vancouver, Vernon, Victoria, Chilliwack.

Nelson Branch: L.B DeVeber, Manager

MIGHTON & CAVANAUGH

BROKERS

Drawer 1082. NELSON, B. C. Phone 110.

We Will Sell

1000 to 2000 Alberta Coal (pooled)	Bid
1000 to 5000 B. C. Amalgamated Coal	.07
20 to 100 B. C. Copper	3.75
3000 to 5000 Cariboo McKinney	.02¾
100 to 500 Canadian Marconi	2.85
50 to 200 Dominion Copper	2.00
100 to 3000 Galbraith Coal	.27
500 to 2000 International Coal	.89½
100 to 5000 Royal Collieries	.25

The Daily News.

Published at Nelson Every Morning Except Monday, by F. J. DEANE

SUBSCRIPTION RATES

Daily, per year, by mail $5.00
Daily, per month, by carrier ..... .50
All Subscriptions Payable in Advance.

TYPOGRAPHICAL UNION LABEL NELSON, B.C.

LAURIER'S VISIT.

The announcement that sir Wilfrid Laurier, accompanied by several members of his cabinet, is to visit the west next summer is one that will rejoice the heart of every liberal and be wlecomed by every resident of the west, irrespective of political leanings.

Sir Wilfrid Laurier has not visited the west for many years. The last occasion upon which he was in this province was when he accompanied the duke of York across the continent. On that occasion, of course, his visit was entirely non-political and the western people had no opportunity of meeting him or of hearing him discuss public issues. It will be a greatly changed west that sir Wilfrid will see upon the occasion of his visit next year. The prairie provinces have been populated and large towns have been built up, where when he last crossed the prairie only straggling hamlets existed. He will have the satisfaction of knowing that this marvelous change is largely the result of the wise and progressive immigration and railway policy inaugurated by his government. He will find that the western people heartily appreciate the good work of his administration and that his reception on every hand will exceed in enthusiasm and sincerity the wonderful display of cordiality that greeted his first visit, when he was leader of the opposition and practically untried as an administrator.

Sir Wilfrid Laurier will receive a right royal welcome throughout the west. The great achievements of his government entitle him to such a reception and the high esteem and sincere regard in which he is held by western Canadians of all shades of politics will make his coming tour even more of a triumphal procession than was that which he made prior to 1896.

Sir Wilfrid will find in the new west the fulfillment of many of his predictions of twelve years ago. He then expressed his unbounded confidence in the potentialities of the west and declared that given wise administration the then scarcity of population and stagnation would soon vanish to be replaced by just such abounding prosperit yas now characterizes the west, thanks to the administrative reforms introduced by his government in pursuance of his promise to the people when leader of the opposition.

D&A Corsets

They are the smartest models known to the Corset Manufacturer's art, science and sense having achieved a wonderful triumph.

Prices range from $1.00 to $6.00.

Will Improve Your Figure.

READ THIS

FOR SALE: 57 acres land one mile west of Nelson on Granite road. Two storey house plastered, worth $3000; stable, hen houses, etc.; 3 acres cleared; 300 four year old fruit trees planted. Price $6000; one-half cash, balance terms.

For further particulars apply,

PROCTER & BLACKWOOD

Who's Your Tailor?

Try Us for Your Next Suit

The style in your clothes depends largely on who's your tailor.
Our clothes are made and fashioned by expert mechanics.
We guarantee each and every customer, style, fit, and workmanship with every garment by the firm of

Taylor & McQuarrie Mens' High Class Tailors

White China FOR Painting

We have just received another large shipment of Limoges China for Painting.
We have now a very large assortment of this ware.
It consists of Cups and Saucers in various sizes and styles, Bouillon Cups Sugars and Creams, Plates, Vases, Bon Bons, Marmalade Jars, Fish Plates, Ice Cream Dishes, Pudding and Macaroni Dishes, etc., etc.
OUR PRICES are as low or lower than you can buy at anywhere.
If you can't call in person, write or phone us for illustrated catalogue.

W. G. THOMSON Bookseller and Stationer
Baker Street, Nelson Phone 36

I was cured of a severe cold by MINARD'S LINIMENT.
Oxford, N.S. R. F. HEWSON.

I was cured of a terrible strain by MINARD'S LINIMENT.
FRED COULSON, Y.A.A.C.
Yarmouth, N.S.

I was cured of Black Erysipelas by MINARD'S LINIMENT.
Inglesville. J. W. RUGGLES.

EDITORIAL NOTES.

Two candidates have been nominated for the federal seat in Colchester county, N. S. Charles Hill is the liberal and John Stanfield the conservative. The conservatives held a meeting in the evening, at which there was read a letter from the liberal candidate, in which Mr. Hill asserted his desire to preserve the purity of the election, and, in order to give effect to this, he made a suggestion. He asked Mr. Stanfield to select one hundred men from the ranks of the liberal party and he a like number from the conservative party, and that these men so selected pledge themselves, in writing, to take every possible precaution to secure the conduct of the election in strictest conformity with the act. Mr. Stanfield unreservedly accepted the proposal, and stated, on the platform, that as he was leaving town, he would commit the carrying out of the details to his executive committee.

The Daily News heartily endorses the following expression of opinion by "Canada," the London, England, illustrated weekly, devoted to Canadian affairs: "All Canadians, to whatever party they belong, are delighted at the inclusion of sir Charles Tupper's name in the list of birthday honours. Unlike other honorific titles, which too often represent the consideration for a contribution to the campaign-chest of the party in power, the privy councillorship is never given except to thise who have served the state well and are acquainted with the arts of statesmanship. Sir Charles, who is nearer ninety than eighty years of age, is the last of the "Fathers of Confederation," and that fact alone would entitle him to the high honour of becoming a member of the king's council which, in the far-off days of absolute monarchy, was the chief check on actual autocracy. But Canada's Grand Old Man has many other claims to our respect and affection. For many years he was a most efficient high commissioner, he has been prime minister of the dominion, and he has done as much as any man living since he ceased to be politically active to teach his people how to think imperially."

The regular meeting nights of Court Kootenay Bell No. 23, C. O. F., are changed for December from first and third Fridays to second and fourth Fridays. By order, E. Robinson, R. S. 189-2t

Minard's Liniment Cures Diphtheria.

SEND TO
E. GRIZZELLE, Florist
Nelson, for
Chrysanthemums

25,000 blooms for cutting this season. Also in stock a large quantity of bulbs for fall planting, in leading sorts.

Sherman's Opera House

THREE NIGHTS ONLY
Commencing

Monday, Dec. 2

The DOMINION STOCK Company

IN

Monday—"The Two Orphans."
Tuesday—"Raffles."
Wednesday—"My Wife's Nephew."
New Scenery, Beautiful Wardrobe
PRICES—50c, 75c, $1.00.
Seats on sale at Rutherford's, Saturday

HOME-MADE MEDICINE

Said to Relieve Kidney Trouble and Rheumatism

One ounce Fluid Extract Dandelion;
One ounce Compound Salatone;
Four ounces Compound Syrup Sarsaparilla;

Mixed and taken in teaspoonful doses after meals and at bedtime, is stated by a prominent physician to give most excellent results in kidney or urinary afflictions, and also in rheumatism and sciatica. The mixture opens the clogged pores of the kidneys, thus assisting them in their work of filtering all waste and poisonous matter from the blood, and expels these in the urine. To allow this poisonous matter to remain means that it will settle in the muscular tissues or joints, and cause the untold misery known as rheumatism.

The mixture is composed of harmless vegetable ingredients which can be purchased at any good drug store, and mixed at home.

Anyone suffering from any of these afflictions will no doubt be pleased to learn of so simple and highly recommended remedy.

It's One of Those Articles

THAT YOU FEEL A POSITIVE PLEASURE IN PAYING FOR, BEING SO PURE AND DELICIOUS.

"SALADA"

TEA

SOLD ONLY IN SEALED LEAD PACKETS.

Lead packets only, Blue Label, 40c.; Red Label 50c., and Gold Label, 60c. per lb. At All Grocers

HAMILTON WINNIPEG

Pipe and Pipe Fittings

WE ALWAYS HAVE ON HAND A LARGE STOCK OF PIPE AND PIPE FITTINGS, ALSO VALVES, PIPE FITTER'S TOOLS, ETC.

Prompt shipment to outside points.

Wood-Vallance Hardware Co., Limited

NELSON, B. C.

TORONTO VANCOUVER

MOËT & CHANDON CHAMPAGNE
IS
Invariably the Selection of the Connoisseur

Agents: JOHN ROBERTSON & SON, LIMITED. - MONTREAL

LAND NOTICES

Sixty days after date, I, E. R. Vipond, contractor, of Poplar, B.C., intend to apply for permission to purchase the following described land in West Kootenay district: Commecing at a post planted at the S.E. corner of K. and S. lot 833, thence east 40 chains; thence north 40 chains; thence west 40 chains; thence south 40 chains to point of commencement, 160 acres more or less.

Dated this 24th day of Oct., 1907.
E. R. VIPOND.

NELSON LAND DISTRICT, DISTRICT OF WEST KOOTENAY.

TAKE NOTICE that I, Joseph Blackburn, of Nelson, B.C., occupation, electrician, intends to apply for permission to purchase the following described lands:

Commencing at a post planted at the S.E. corner of lot 3333, in West Kootenay district, thence south 40 chains, more or less; thence 7 chains, more or less, west, to S.E. corner of lot 7874; thence north 40 chains to N.E. corner of 7874; thence east 7 chains to S.E. corner of lot 3333, comprising 30 acres more or less.

JOSEPH BLACKBURN
Dated Oct. 15, 1907.

NOTICE is hereby given that 60 ays after date I intend to apply to the Hon. Chief Commissioner of Lands and Works, for permission to purchase the following described lands:

Commencing at a post planted at the N.E. corner of Reid's pre-emption at the foot of Upper Arrow lake on the west shore, running north 80 chains; thence west 20 chains; thence south 40 chains; thence west 20 chains; thence south 40 chains; thence east 40 chains to point of commencement.

THOMAS S. SCOTT.
Dated 26th Aug., 1907.

NELSON LAND DISTRICT, DISTRICT OF WEST KOOTENAY

TAKE NOTICE that I, W. C. Reed of Nelson, B.C., occupation machinist, intend to apply for permission to purchase the following described land:

Commencing at a post planted on the soutr bank of the Pend d'Oreille river, thence 20 chains south, thence 40 chains east, thence 20 chains more or less to the river bank, thence following the river bank 40 chains, more or less, to point of commencement, containing 80 acres, more or less.

W. C. REED.
J. W. FALLS, Agent.
Located 30th July, 1907.

NOTICE is hereby given that 60 days after date I intend to apply to the Hon. the Chief Commissioner of Lands and Works for permission to purchase the following described lands in West Kootenay district, British Columbia: Commencing at a post marked "S. Leary's N.E. corner," said post being at a point two miles west of a point three miles from the Columbia river, up Mosquito creek, thence south 40 chains; thence west 40 chains; thence south 20 chains; thence west 40 chains; thence north 40 chains; thence east 40 chains; thence north 20 chains; thence east 40 chains to place of commencement, containing 320 acres, more or less.

Dated this 23rd day of April, 1907.
5-30 CHARLES SIDNEY LEWIS

TAKE NOTICE that I, R. G. Affleck, barrister of Winnipeg, Man., intend, 60 days from date, to apply to the Chief commissioner of Lands and Works, Victoria, B.C., for permission to purchase the following described lands in West Kootenay district.

Commencing at a post planted on the south boundary of Tp. XI. A., on the west side of the right of way of the Nelson and Fort Sheppard railway, near Beaver Falls, thence west along said south boundary 50 chains, more or less to the S.W. corner section 4, Tp XI. A, thence south along the east boundary of the Nelson and Fort Sheppard land grant, 70 chains more or less to the right of way of the Nelson and Fort Sheppard railway; thence northerly and easterly along said right of way to point of commencement, containing 160 acres, more or less.

Dated Sept. 3, 1907.
R. G. AFFLECK, Locater.
B. C. AFFLECK, Agent.

Sterling Silver Goods

We have just placed on show one of the largest stocks of Sterling Silverware ever brought into the Kootenays. Among the choice selections for your inspection will be found the daintiest silver pieces that can be had to give your table a beautiful setting.

Forehanded people are calling each day and making their choice of holiday gifts, realizing the advantage of coming early in the season, when time is not as precious as it is around the holidays, and the choice is bound to be better now. If you have not done so you should make it a point to call and see the magnificent stock we have on hand. For tomorrow we are showing some lovely pieces in Sterling Silverware.

STERLING SILVER EGG SETS

Consisting of six pieces—two Egg Cups, two Spoons, Salt and Pepper Caster, in leather, plush-lined case, from $12.50 up.

STERLING SILVER, EMBOSSED ALMOND DISHES

Two pieces to the set, in neat, satin-lined, leather case, $4.50.

STERLING SILVER BUTTER DISH

With KNIFE; Dish has open scroll work on sides, solid silver bottom, with cut glass butter receptacle; knife heavily pierced on blade, with mother of pearl handle, $10.00.

STERLING SILVER SALT, PEPPER AND MUSTARD SETS

In plush lined, leather cases, consisting of salt and pepper castor, mustard holder with removable cut glass bowl, in Sterling Silver case, with silver spoon, $14.00.

STERLING SILVER-MOUNTED MILITARY BRUSHES

With Comb, in leather case. Brushes contain best bristles, from $6.00 to $15.00.

Tickets on sale for the Anti-Tuberculosis Society Ball, which takes place Friday evening. Price $1.00.

J. J. WALKER

JEWELER AND OPTICIAN 401 BAKER ST., WEST

Kootenay Steel Range

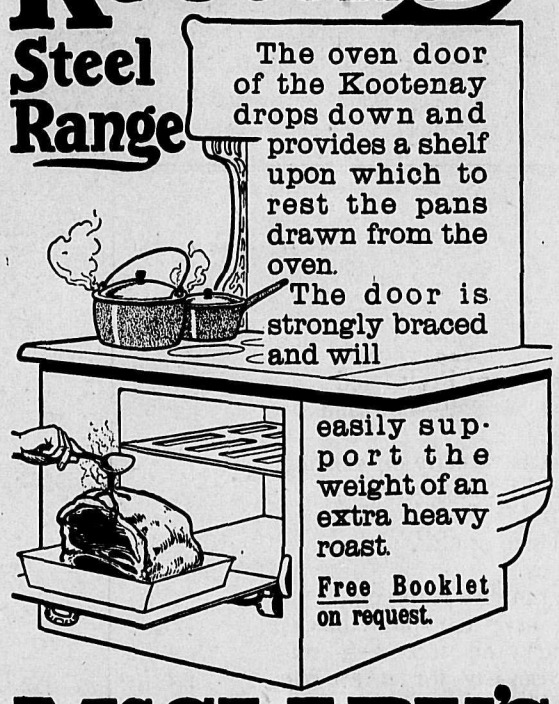

The oven door of the Kootenay drops down and provides a shelf upon which to rest the pans drawn from the oven.

The door is strongly braced and will easily support the weight of an extra heavy roast.

Free Booklet on request.

McCLARY'S

LONDON, TORONTO, MONTREAL, WINNIPEG, VANCOUVER, ST. JOHN, HAMILTON

Wood-Vallance Hardware Co., Limited

Sole Retail Agents

JOHN BURNS

CONTRACTOR AND BUILDER

Cabinet and Turned Work, Office Fittings, Sash and Doors. BRICK AND LIME FOR SALE

ESTIMATES CHEERFULLY GIVEN

OFFICE AND FACTORY: Carbonate Street, Nelson, B. C.

The Nelson Cement Works, Ltd.

CAPITAL—$25,000.00, in 2,500 shares of $10.00 each.
MANAGER—Crozier W. Bourke.
OFFICE—No. 322 Baker Street (Croasdaile & Co.)
SEE the Cement Blocks displayed in the Standard Furniture Co's window.
APPLICATIONS for stock are invited.
PARTICULARS and forms of application may be obtained at the Company's office or from

H. A. STEWART, Solicitor,
NELSON, B. C.

B. A. ISAAC R. W. HINTON

NELSON IRON WORKS

Engineers and Contractors, Founders and Machinists

Corner of Hall and Front Streets.
The following material always in stock:

PUMPS	STEEL	WILFLEY TABLES
VALVES (¼ to 6 in.)	SHAFTING	SPROCKET CHAINS
BELTING (Gripoll)	SHOES AND DIES	DRY BATTERIES

NELSON B. C. P. O. Box 1059

ROUGH **LUMBER** DRESSED

Doors, Windows, Mouldings, Shingles, Turned Works and Brackets. Complete and up to date stock always on hand. Mail orders promptly attended to.

A. G. LAMBERT & CO.

FULL COURT

Text of Decision in Case of Star vs. White

JUDGMENT OF IRVING J

SECOND INSTALMENT OF JUDGE'S FINDING CONTINUED FROM YESTERDAY'S ISSUE—FURTHER REFERENCE TO CREDIBILITY OF WITNESSES.

(Continued from Yesterday)

Returning to the inspection by the chief justice: Passing on from B they entered the drift that was driven back from 43, that is, it was driven from the west to B.

Mr. Fowler has taken a photo of the roof here, showing that there is no indication of any turn.

Mr. Elmendorf at the trial in February, 1904 was not positive that he saw the vein between B and C, but between C. and D. (p 238) he did. He saw the hanging wall of the vein.

When the chief justice visited the mine in December, 1904 he was not at all satisfied with what he saw in this drift; he was, as I understand it, following up the indications of vein matter and after he had passed some feet into the B, C. D drift, he observed a change, and as a consequence a new drift or level was run to the north of the old drift.

M. Sizer had, in February, 1904, said, speaking of the old drift, "The drift from B to C goes through the black fissure and passes out into country rock." This would indicate that there would be a radical change to be found as soon as you got some feet to the west of B, and there can be no doubt but that that change was plainly visible to the chief justice; and the fact that in December, 1904, he ordered the new drift shows that Sizer's evidence given in February, 1904, as to the condition of things there, was more accurate than Elmendorf's, who said that the vein, (257) was more or less visible all the way between C and D.

The trace of the vein having been lost, the new drift was ordered. It began on the east in black fissure material and was carried to a point 27 feet east of D—D minus 27 as it is called.

The point would be selected as the place where in the opinion of the chief justice, the vein would again be visible in the old drift.

Now at the trial in July, 1905, the chief justice seemed to think that Sizer had agreed to point D minus 27 being selected. Sizer says he had not, and from Mr. Elmendorf's evidence (p. 1709) it is clear that Sizer did not take any part in selecting D minus 27, because Elmendorf mentioned station D, which is some 27 feet to the west of the point selected, as one of the places Sizer said there were no indications of a vein.

Well, leaving that disagreement of recollection between the chief justice and Sizer, I come to another: Elmendorf says, after speaking of the ordering of this new drift, C to D minus 27: "We passed along in the direction of D and at some point between E and 43 (or D and 43)) the question of continuing on (westerly) into the Silversmith workings came up, and Mr. Sizer acknowledged from that point on to the end was Silversmith. For that reason it was not considered necessary to visit that portion of the mine, so that portion was not visited by his lordship." This acknowledgement, if proved, I would regard of considerable importance (2014). In the first place, it was a complete backdown from the position sworn to at the first trial. If the leading expert admitted that from station 43 on the 5th level, on to the west was Silversmith vein, it would only be necessary for the defendants to prove the connection between station 43 and B to dispose of what the plaintiffs called a series of crosscuts through country rock. This is very clearly pointed out by Mr. Elmendorf at p. 1712.

Now, turning to Sizer's evidence (p 1800) I find that he does not deny that at a certain point he did admit that from that place, whichever place it was, he believed the 5th level was run in vein material, which he called the Silversmith. But that point he fixes as 50 or 51, 51 he thinks. He asserts that all round from station 43 *to 50-51 was not in the vein;* he restated the view he had expressed at the first trial, viz., that the drift was in no sense any part of the vein (1800, 1803, 1854, 1856.)

At P. 1803 the chief justice puts this question:

His lordship—The Silversmith vein you are satisfied, exists from D27 inwards?

A.—No, my lord. I did not make that ac-

ALL SICK WOMEN

SHOULD READ MISS SCHWALM'S LETTER

In All Parts of Canada Lydia E. Pinkham's Vegetable Compound Has Effected Similar Cures.

Many wonderful cures of female ills are continually coming to light which have been brought about by Lydia E. Pinkham's Vegetable Compound, and

Miss A. E. Schwalm

through the advice of Mrs. Pinkham, of Lynn, Mass., which is given to sick women absolutely free of charge.

The present Mrs. Pinkham has for twenty-five years made a study of the ills of her sex; she has consulted with and advised thousands of suffering women, who to-day owe not only their health but even life to her helpful advice.

Miss Annie E. Schwalm, of 326 Spadina Ave., Toronto, Ont., writes:

Dear Mrs. Pinkham:—

"I have found Lydia E. Pinkham's Vegetable Compound a specific for female weakness with which I have been troubled for years. I also had irregular and painful periods which affected my general health until last spring. I was only a wreck of my former self. In my affliction I was advised to use your Compound, and am so glad that I did so. I found that in a few short months there was no trace of female weakness, my strength gradually returned, and in a very short time I considered myself a perfectly well woman. I appreciate my good health, and beg to assure you that I am most grateful to you for discovering *such a wonderful remedy for suffering* woman."

The testimonials which we are constantly publishing from grateful women establish beyond a doubt the power of Lydia E. Pinkham's Vegetable Compound to conquer female diseases.

Women suffering from any form of female weakness are invited to promptly communicate with Mrs. Pinkham, at Lynn, Mass. She asks nothing in return for her advice. It is absolutely free, and *to thousands of women has proved to be* more precious than gold.

COAL ! WOOD !

We now have a stock of GALT COAL

Phone 265

YALE-KOOTENAY ICE, FRUIT FUEL & POULTRY CO., LTD.

Office: N.E. Cor. Baker & Ward Sts

MATERNITY HOME

Mrs. Harris is prepared to receive maternity cases at her home 1115 Water street. 181-26

No coarseness in WINDSOR TABLE SALT. Fine and pure as newly-fallen snow—so rich in delicious savour, once used, always used.

182

TOYE & CO.

City Property

(No speculation about this.)

TALK ABOUT AN INVESTMENT! HERE IS ONE THAT YOU SHOULD NOT OVERLOOK.

Four Good Level Lots, a 2-Storey Modern Frame Dwelling

HAS FINE VERANDAH IN FRONT OF THE HOUSE; 3 ROOMS, HALL AND PANTRY ON FIRST FLOOR; 4 BED-ROOMS AND BATH ON 2ND FLOOR, ALSO CLOTHES CLOSETS.

Also a 6-roomed Cottage in Splendid Conditions

BOTH HOUSES ARE WELL RENTED

THIS PROPERTY IS SITUATED

ON CHERRY STREET BETWEEN CARBONATE AND MILL STREETS. IN ORDER TO MAKE A PROMPT SALE OF THIS PROPERTY THE OWNER HAS INSTRUCTED US TO PLACE IT ON THE MARKET, ASKING FOR OFFERS FOR THIS PROPERTY EN BLOC.

It Will Go Cheap

NO REASONABLE OFFER REFUSED FOR FULL PARTICULARS. SEE

TOYE & CO.

Fruit Lands

One of the Best Located Fruit Ranches in the Kootenay

LOCATED AT THE JUNCTION OF THE KOOTENAY AND SLOCAN RIVERS. WE HAVE FOR SALE A

33-Acre Improved Ranch

THE ENTIRE 33 ACRES IS FRUIT SOIL OF THE FINEST QUALITY, NOT A PARTICLE OF WASTE SOIL, AND ABSOLUTELY FREE FROM STONE. 4½ ACRES CLEARED AND PLOWED AND ABOUT 5 ACRES SLASHED AND BURNT.

Small Cosy Dwelling

BARN AND OUTBUILDINGS.

Fruit Trees and Small Fruits

RAILROAD SIDING AND FLAG STATION RIGHT IN FRONT OF YOUR DOOR.

FOUR DAILY TRAINS

Price $5,000

TERMS CAN BE ARRANGED TO SUIT PURCHASER.
FOR TERMS AND PARTICULARS SEE

TOYE & CO'Y

POSTOFFICE BOX 51 - NELSON, BRITISH COLUMBIA

Synopsis of Canadian Homestead Regulation

ANY available Dominion Lands within the Railway Belt of British Columbia may be homesteaded by any persons who is the sole head of a family, or any male over 18 years of age, to the extent of one-quarter section of 160 acres, more or less.

Entry must be made personally at the local land office for the district in which the land is situate. Entry by proxy may, however, be made on certain conditions by the father, mother, son, daughter, brother, or sister of an intending homesteader.

The homesteader is required to perform the conditions connected therewith under one of the following plans:

1. At least six months' residence upon and cultivation of the land in each year for three years.

2. If the father (or mother, if the father is deceased) of the homesteader resides upon a farm in the vicinity of the land entered for, the requirements as to residence may be satisfied by such person *residing with the father or mother.*

3. If the settler has his permanent residence upon farming land owned by him in the vicinity of his homestead, the requirements as to residence may be satisfied by residence upon the said land.

Six months' notice in writing should be given to the Commissioner of Dominion Lands at Ottawa of intention to apply for patent.

COAL—Coal mining rights may be leased for a period of twenty-one years at an annual rental of $1 per acre. Not more than 2560 acres shall be leased to one individual or company. A royalty at the rate of five cents per ton shall be collected on the merchantable coal mined.

W. W. CORY,
Deputy Minister of the Interior.

N.B.—Unauthorized publication of this advertisement will not be paid for.

MARMALADE ORANGES

25c, 35c and 45c per doz.

Joy's Cash Grocery

Cor. Josephine and Mill Sts.
Joy Will Meet You at the Door.

NOTE THIS

PROPERTY IN THE VICINITY OF THE SHIPYARD IS INCREASING IN VALUE. WORKMEN AT THE SHIPYARD AND NEW SMELTER WANT HOMES CLOSE. ANOTHER MILL IS LIKELY TO BE BUILT THERE SOON, TOO.

WE HAVE TWO NEW COTTAGES VERY NEATLY BUILT FACING THE LAKE. THREE ROOMS EACH, SIDE PLASTERED AND FINISHED INSIDE. ELECTRIC LIGHT AND CITY WATER. FINE CLEARED, LEVEL LOTS ON THE TRAM LINE. THESE COTTAGES WILL RENT FOR $15 PER MONTH.
SALE PRICE ONLY $750. EASY TERMS.

A Good Selection of Houses for all

Have You Solved It?

We have had scores in to see how we can offer 10 acres of bearing trees, in such a beautiful location, with such good transportation facilities, for only $1000, and such easy terms. All are enthusiastic over the proposition. They say "it is the most practical method of obtaining a bearing orchard I have ever seen." Come in and let us explain to you.

SLOCAN PARK

No get rich quick scheme, but the safest investment and the largest returns we know of.

Baker Street **WOLVERTON & COMPANY,** Nelson, B. C.

GOOD PRINTING

IS ESSENTIAL TO THE SUCCESS OF EVERY BUSINESS

IF YOU WANT TO BE SUPPLIED WITH A STRIKING AND MOST EFFECTIVE

LINE OF

LETTER HEADS	CIRCULARS	ACCOUNT FORMS
ENVELOPES	BILL HEADS	PRICE LISTS
BUSINESS CARDS	STATEMENTS	CATALOGUES
RECEIPT BOOKS	DODGERS	POSTERS

Bound Books of all Descriptions Have them Printed by THE NEWS

Fine Blank Books

Consult with us and you'll get what you want.

WE MAKE 'EM.
WE MAKE 'EM TO ORDER.
WE ALSO MAKE LOOSE LEDGER SHEETS AND RULE AND PRINT THEM TO ORDER.
WE ARE FULLY EQUIPPED FOR THIS WORK. THEM UP RIGHT AND GET THEM OUT ON TIME.
IN THIS AGE BUSINESS IN ALL LINES IS BROUGHT DOWN TO A SCIENCE. BOOKS MADE EXPRESSLY FOR YOUR BUSINESS SAVE TIME.
TIME IS MONEY.
WE HAVE MADE SO MANY OF THESE BOOKS AND LOOSE LEDGER SHEETS THAT IF YOU DO NOT KNOW JUST WHAT FORM OF BLANK BOOK WOULD SUIT YOUR BUSINESS, WE CAN HELP YOU DETERMINE—AND YOU WILL THANK US.

NELSON DAILY NEWS

Nelson, British Columbia

Baker Street. Phone 144

knowledgment, and I don't make it now, I don't think there is any evidence of the vein all around that turn, which is all the *way from D to station 50.*

His lordship—How is it point D27 comes to be chosen as the point at which this work was to be done

Witness—Because Mr. Elmendorf, as I understood it, convinced your lordship that the vein was to be found up to that point connecting from the other direction.

His lordship—My idea, Mr. Sizer, is that you hadn't any doubt of it at that time.

Witness—I had the greatest doubt about there being any vein whatever at D, or at D27 and around that turn.

His lordship—You mean this turn running from 44 to 50?

Witness—Yes; I tried to point out without being impertinent in the matter that a vein could not take that circular shape and connect by any possibility on its dip with the same vein in No. 4 Silversmith, and the work that has been done since in the way of mining is convincing proof to me that that portion from 44 around to 50 is entirely outside the vein.

His lordship—You are speaking now of this new work in the Silversmith

Witness—The new work on the Silversmith that was put on the map yesterday.

Now, this is a very unfortunate position of affairs. One expert says the admission was made with reference to all the drift west of some point between E to 43 or D and 43, both of which are at some distance west of D27. The other expert (the person who is alleged to have made the admission) says the admission was made as to the drift west of station 50-51 (the next turn of the drift to the south). The judge seems to have been of the opinion that the admission was made as to a third place, viz: D27, for he very pertinently asks Sizer: "How is it that D27 came to be chosen as the point at which this work was to be done?" See page 1804.

Now how is this dispute to be settled? Not by the judge's recollection as he does not agree with either of the experts. The conflict between them must be determined by their own evidence.

On the face of it Mr. Elmendorf's statement seems extraordinary because Mr. Sizer had at the trial in February, 1904, taken such strong grounds, asserting that there was another black fissure at 43.

Mr. Emendorf's story is that (1693) the original plan was that after examining the eastern portion of the Star mine they were to inspect the western portion of No. 5 level around this drift into the Silversmith. In the extract I have given from his evidence (1710) it will be seen that he *states they did not proceed on No. 3* level further west than station 43. From this evidence I find that on the second day's inspection there is nothing to establish that *they went any further than 43. On* the third day they went, as arranged to the Silversmith tunnel and that portion of the mine.

In the cross-examination by Mr. Bodwell of Mr. Sizer we find the following (1852) no doubt with reference to the place where the admission was made:

Q.—Will you say on your inspection with his lordship the chief justice and Mr. Elmendorf, you went on to point 50?

A.—Yes.

Q.: That you went beyond 45?

A.: That is my recollection; that we went as far as 50?

Q.: Have you a note of that?

A.: No; I made no note of it.

Q.: You are not in a position to speak definitely?

A.: I am depending on my recollection.

Q.: My instructions are different. But you are positive of this, that you did not admit that from D27 on there was a vein and that it was the vein you have called the Silversmith?

His lordship: Where is point 52?

Mr. Bodwell: Point 52 is in that new drift

His lordship: Don't you remember being at point 52?

Witness: I went to 52 and saw this new drift at the time of the inspection, but my recollection is that you did not go there.

His lordship: My recollection is different.

Witness: I did not make any positive statement about that I said we went as far as 50 anyway; if we went to 52 we certainly passed 51.

His lordship: There is ore to be found at 52 and 51 at the face of the drift.

Witness: Then that proves we did go there (p. 1863.)

That piece of evidence evidently taken from the chief justice's notes taken on the spot (1818)seems to show that they did not stop at 43 but proceeded as far as 51 or 52 where ore was *found at the face* of the drift. This corroborates Sizer's contention that they went on to 51 (1800 and as both experts are agreed that when the *admission was made it was determined not* to go any further (1800) I have come to the conclusion that the admission made by Sizer was applicable only to the por*tion of No. 5 level west of station 50 and* that Mr. Elmendorf is mistaken.

This is a matter of considerable importance because the defendants relying on this admission gave no further evidence as to the drift being in the vein after passing D or E going westerly. I am not satisfied that it is.

The learned chief justice does not refer expressly to this incident in his final judgment, but at p. 2026 he says in effect that in selecting D 27 as the westerly point for his crosscut he was guided by what the two experts, Sizer and Elmendorf, had said when he made the examination in December, 1904.

As I have already said that was, in my opinion, a misapprehension on his part, and I cannot help thinking it was in consequence of these two disagreements that Sizer's testimony was regarded by the chief justice as too elastic to be reliable.

From questions interposed by the learned chief justice at the hearing held in July, 1905, it would seem that the presence of slicken sides in the drift from C to D minus 27, was strong evidence that the drift was run in the vein. I refer to his questioning Elmendorf, p. 1769; Sizer, 1803, and Fowler, 2002 as to this.

Now, if this was his idea, I think he was in error. It true that Elmendorf in February, 1903, spoke of slickensides being found in veins, p. 251; but Fowler and Sizer both said in July, 1905, that slickensides can be found in any place of movement in the country rock, p. 1866, and p. 2002, and Cavanaugh at p. 433 says the same thing. Elmendorf at p. 1768 does not rely

(Continued on Page 8 x)

If you want Fruit Land
That has soil—not sand or rock,
That is directly on existing lines of transportation,
That lies level—not mountain side or cliff,
See us.
We can give it to you.
We have ten - acre blocks which the intending settler can pay for at the rate of $10 per month.
We have large blocks suitable for colonization.
And our land has quality.

Call or Write

Kootenay Orchard Ass'n

Ward Street, Nelson, B. C.

Do You Open Your Mouth

Like a young bird and gulp down whatever food or medicine may be offered you? Or, do you want to know something of the composition and character of that which you take into your stomach whether as food or medicine?

Most intelligent and sensible people now-a-days insist on knowing what they employ whether as food or as medicine. Dr. Pierce believes they have a perfect right to insist upon such knowledge. So he publishes broadcast and on each bottle-wrapper, what his medicines are made of and verifies it under oath. This he feels he can well afford to do because the more the ingredients of which his medicines are made are studied and understood the more will their superior curative virtues be appreciated.

For the cure of woman's peculiar weaknesses, irregularities and derangements, giving rise to frequent headaches, backache, dragging-down pain or distress in lower abdominal or pelvic region, accompanied, oftimes, with a debilitating, pelvic, catarrhal drain and kindred symptoms of weakness, Dr. Pierce's Favorite Prescription is a most efficient remedy. It is *equally effective in curing* painful periods, in giving strength to nursing mothers and in preparing the system of the expectant mother for baby's coming, thus rendering childbirth safe and comparatively painless. The "Favorite Prescription" is a most potent, strengthening tonic to the general system and to the organs distinctly feminine in particular. It is also a soothing and invigorating nervine and cures nervous exhaustion, nervous prostration, neuralgia, hysteria, spasms, chorea or St. Vitus's dance, and other distressing nervous symptoms attendant upon functional and organic diseases of the distinctly feminine organs.

A host of medical authorities of all the several schools of practice, recommend each of the several ingredients of which "Favorite Prescription" is made for the cure of the diseases for which it is claimed to be a cure. You may read what they say *for yourself* by sending a postal card request for a free booklet of extracts from the leading authorities, to Dr. R. V. Pierce, Invalids' Hotel and Surgical Institute, Buffalo, N. Y., and it will come to you by return post.

West Kootenay Butcher Co

Wholesale and Retail Dealers in FRESH AND SALTED MEATS

Nothing but fresh and wholesome meats and supplies kept in stock.
Mail orders receive careful attention.
R. C. TRAVES, MANAGER.

We Have a Client

WHO WISHES US TO SELL AT ONCE A TEN ACRE FRUIT FARM, LOCATED AT TRAFALGAR; LAKE AND RAIL TRANSPORTATION. ALL GOOD LAND; $65 AN ACRE FOR A QUICK SALE. THIS IS WORTH AT LEAST $125 AN ACRE. CALL AND GET PARTICULARS.

Brydges, Blakemore & Cameron, Lt'd

IMPERIAL BANK BLOCK, NELSON

JUST RECEIVED
ONE CARLOAD OF
TURKEYS AND CHICKENS
DIRECT FROM ONTARIO.
These are fresh-killed and will give excellent satisfaction.
ORDER NOW; MORE COMING FOR CHRISTMAS.
P. BURNS & CO., Limited
NELSON, KASLO, ROSSLAND and BOUNDARY.

965

AGENTS FOR
Nettleton Shoes

The Royal

AGENTS FOR
Slater Shoes

Ladies' Dress Shoes

PATENT LEATHER, VICI KID, CUBAN OR FRENCH HEEL; EXTENSION SOLE OR TURN SOLE, LACE OR BUTTON. PRICE $2.50 TO $6.00.

Ladies' Gaiters

IN BROWN, GREY, BLUE, RED.

LADIES', MISSES AND CHILDREN'S CORDUROY AND LEATHER.

ALL SIZES FROM SMALLEST TO LARGEST.

AGENTS FOR
UTZ & DUNN'S,
Rochester, N. Y.

Head-quarters for Shoes

We Fill Every Foot Want the Right Way and at the Right Price

THE SHOES THAT FASHION SAYS YOU MUST WEAR ARE HERE IN LARGE VARIETY, AND PRETTIER THAN EVER.

SHOES FOR DRESS, BUSINESS AND OUTDOOR WORK. IN PATENT LEATHERS, VICI KID, VELOUR CALF, BOX CALF.

WE HAVE SHOES TO FIT AND PLEASE EVERY ONE IN TOWN.

R. Andrew & Co.

Gents' Dress Shoes

SHOES IN GREAT VARIETY; PATENT LEATHERS,
VICI KID,
VELOUR CALF,
BOX CALF,
BLUCHER, LACE OR BUTTON.
PRICE—$3.00 TO $8.00.

WATERPROOF SHOES!

FOR MEN OR WOMEN.

MADE OF BEST BOX CALF UPPERS, HEAVY DOUBLE SOLES AND VISCOLIZED.

Agents for
HAGAR SHOES.

Columbian College

NEW WESTMINSTER, B.C.

Founded 1892 Incorporated, 1896

Provides a home for students of both sexes at moderate rates. Has a preparatory class for junior students taking public school work. Does high school work and prepares for provincial teachers' examinations. Teaches all branches of a practical business course, and confers diplomas. Imparts a liberal education in its collegiate course and in the ladies' course for M.E.L. and M.L.A.. In theology confers the degree of B.D. In university work can take students through the complete Arts course, for the B.A. degree of Toronto university, with which the college is in full affiliation. In science teaches the first year of Toronto School of Science and has a special engineering course adapted to practical engineering work in this province. In music, a complete course in theory, voice culture, and piano and organ in conjunction with the Toronto College of Music. Special instruction in art and elocution, while all students are required to take physical training with all the privileges of a well equipped gymnasium. For calendar address Columbia college.

S. S. FOWLER

MINING ENGINEER

NELSON, B. C.

Nelson Steam Laundry

P.O. Box 48. Telephone 168

All kinds and all colors of Ladies' and Gents' Clothing

CLEANED AND DYED

Flannels, Blankets, Curtains, Silks, etc., a specialty.

Gloves renovated to look like new.

Steam Carpet Cleaning

Your patronage solicited.

PAUL NIPOU, Prop.

"BRICK'S TASTELESS"

Renovates the entire system.
Is palatable and can be easily assimilated.
Cod liver oil is nauseous —
Knocks out the stomach,
So that very few persons can take it

Take a dose of "Brick's Tasteless"
And note how pleasant it is —
Starts you eating at once — relieves
That tired feeling which
Every one speaks of from time to time, and the
Languid feeling disappears immediately.
Every bottle taken is guaranteed to show improvement;
So why should you hesitate to take it?
See your druggist today about "Brick's Tasteless."

20 ounce bottle $1.00

FRUIT LAND

A splendid proposition of 1600 acres in the Long Creek valley, Arrow Lake, opposite Edgewood, with lake frontage and close to a settlement.

Price Low, Terms Very Easy

1500 acres in the Mosquito Creek valley, Arrow Lakes, 6 miles north of Burton City. 400 acres in the Lardo district, Kootenay Lake. For further particulars,

F. F. Siemens

Box 912, phone 302, Nelson.

NELSON NEWS OF THE DAY

A letter was received yesterday from the secretary of the Dominion Fair which is to be held in Calgary next June and for which space has been reserved for a Nelson exhibit, asking that some of the prominent growers be asked to put at once some of their best fruit in cold storage to be exhibited at Calgary next June.

If your landlord knows that you would "put up with" a great deal in preference to moving—well, you'd better find another landlord. Look at the ads.

The ball in the Armory on Friday night in aid of the Anti-Tuberculosis sanitarium, promises to be the social event of the season. Already a handsome sum has been realized by the sale of tickets, and this amount, it is confidently expected, will be considerably increased by next Friday night. Nelson is doing her duty in this important particular.

Each new ad. brings new faces to your store—re-interests "casual cusual customers," and quickens the interests of all old patrons.

Ward street is now being repaired between Baker and Victoria streets.

A new boarding house might give you a new view-point in life—might give new color to your hopes and plans. Look at the ads.

There were 12 degrees of frost last night which unfortunately the Curling club was not able to avail itself of as the rink had not been cleared of the debris of the last fair. This the Agricutlural society people say is owing to the fact that the poultry building was being roofed before which it could not be used as a storage room.

Business "courage" is the winning factor nowadays—the courage to advertise liberally even when you feel that you can hardly "afford it."

At the regular convention held last Tuesday night of the Knights of Pythias the following officers were elected for the ensuing term: C.C., R. J. Steel; V.C., J. Reisterer; Prel., J. D. Pitchford; K. of R. & S., R. J. Winters; M. of F., H E. Douglas; M. of E., G. M. Gunn; M. at A., O. Harris; M. of W., H. F. Mortensen; I.G., L. K. Larsen; O.G., S. Thorpe.

The things men have done after waiting until they could "afford to" are not numerous. This applies directly to advertisers.

ORANGE RIVER COLONY.

First Ministry Duly Formed—All Are Boers Except One.

Bloemfontein, Nov. 27.—The first ministry of the Orange River Colony under the new constitution has been formed. All the members are Boers except one. General Dewet is minister of agriculture. A constitution was granted to the Transvaal last year. On December 17 last announcement was made in parliament in London that a legislature and a full responsible government would be conceded to the Orange Free State, now known as the Orange River Colony, in the course of 1907. The preliminary steps have been in progress for some time and the autonomy of th colony is now virtually realized.

LINGERING COLD.

Withstood Other Treatment But Quickly Cured by Chamberlain's Cough Remedy.

"Last winter I caught a very severe cold which lingered for weeks," says J. Urquhart, of Zephyr, Ontario. "My local dealer recommended Chamberlain's Cough Remedy and guaranteed it, so I gave it a trial. One small bottle of it cured me. I believe Chamberlain's Cough Remedy to be the best I have ever used." This remedy is for sale by all druggists and dealers.

Minard's Liniment Cures Colds, &c.

AT THE THEATRE.

The Dominion Stock Company will appear at the Sherman opera house the first three nights of next week, opening on Monday evening with the well-known drama, "The Two Orphans." The troup number sixteen. The play will be well staged, the electrical effects being novel and quite out of the ordinary.

A GOOD LINIMENT.

When you need a good reliable liniment try Chamberlain's Pain Balm. It has no superior for sprains and swellings. A piece of flannel slightly dampened with Pain Balm is superior to a plaster for lame back or pains in the side or chest. It also relieves rheumatic pains and makes sleep and rest possible. For sale by all druggists and dealers.

LIBERAL CANDIDATE

Medicine Hat Nov. 27—W. C. Simmons, M.P.P., will be liberal candidate in the new federal riding of Medicine Hat.

A METHODIST MINISTER RECOMMENDS CHAMBERLAIN'S COUGH REMEDY.

We have usde Chamberlain's Cough Remedy in our home for seven years and it has always proved to be a reliable remedy. We have found that it would do more than the manufacturers claim for it. It is especially good for croup and whooping cough,
Rev. James A. Lewis,
Pastor Milaca, Minn., M. E. Church.
Chamberlain's Cough Remedy is sold by all druggists and dealers.

If you read the ads regularly you do not suffer from the "blues." One whose mind is alert through analyzing opportunities, never worries over-much.

Court Kootenay Bell No. 723, C. O. F., will be at home to members and friends on Friday, December 6, 1907, in K. of P. hall. Any members wishing invitations for friends if they will send the name in to the secretary, E. Robinson, invitations will be sent. 189-2t

Look them up now. You save money, get comfort and convenience by having your boots repaired by W. J. Habgood, near postoffice. Good material, neatness, security. Terms cash. 187-26

The day you overlook the ads. may be the day you should look-over them.

Winter Wearables at Zero Prices

Our BIG CLEARANCE SALE goes merrily on and the great savings we are making for our customers is having its reward in keeping the store well filled with customers, and our mail supplied with repeat orders.

Big Sale of Suits and Overcoats

We are offering unprecedented values in up-to-date, high grade, ready to put on clothing. A superior stock of tailor-made garments offered to you at prices far below their real worth. Suits and Overcoats in new and popular models, equal to the made-to-measure kind at less than half the custom-tailor's price.

Men's Practical Winter Suits

WORTH UP TO $25.00, FROM ..... $7.90 to $19.75
ALL SUITS FROM $10.50 to $12.00—CLEARING OUT FOR $7.90
ALL SUITS FROM $12.50 to $15.00—CLEARING OUT FOR $9.75
ALL SUITS FROM $15.50 to $18.00—CLEARING OUT FOR $11.90
ALL SUITS FROM $18.50 to $22.00—CLEARING OUT FOR $14.90
BOYS' NORFOLK SUITS in tweeds and worsteds, assorted patterns, new goods, single and double-breasted, very dressy and up-to-date; sizes 21, 22, 23 and 24; regular prices $3 to $5. SALE PRICE ..... $1.90 to $2.75

Men's Trousers

IN TWEEDS, SERGES AND WORSTEDS, PLAIN COLORS, NEAT PATTERNS; REGULAR PRICE, $4 to $4.50. SALE PRICE $2.90

Men's and Women's Boots and Shoes

$5.00 Shoes for $3.95
4.50 Shoes for 3.65
4.00 Shoes for 3.10
3.50 Shoes for 2.35
3.00 Shoes for 2.15
2.50 Shoes for 1.80

OVERCOATS AND RAINCOATS

Well made, heavy weight Melton cloth overcoats, well lined, answer for both raincoat and overcoat, just what you need this time of the year, regularly sold for $10.00. SALE PRICE $6.70
An exceptionally good line of Cravenette coats, satin lined, good length, splendid value at $25.00. SALE PRICE $19.00
Our immense stock of Shirts, Sweaters, Underwear, Socks, Gloves, Mitts, Ties, Braces, Collars, Handkerchiefs, etc., is being ruthlessly slaughtered, and if you consider your own interests you must drop in and take advantage of the golden opportunities offered you.

BROWN & COMPANY

405 BAKER STREET. "THE PLACE WHERE YOUR DOLLARS BRING THEIR VALUE."

The Burlington's Diverse Routes

In planning your trip, you don't want to be confined to one gateway. If your ticket reads "Burlington," your route may be

Via St. Paul,

the Mississippi River Scenic way, three trains daily, or

Via Billings

the direct way to the Southeast with complete trains all the way through or

Via Denver

and either the Billings direct way, or else through Scenic Colorado.

Get hold of a Burlington folder; the map shows what a desirable portion of the through route the Burlington trunk lines form. An intelligent inquiry by you as to the Burlington routes and services will add to the comfort of your journey east or southeast.

Let me help you.

Burlington Route

A. B. JACKSON
Trav. Pass. Agent.
610 Riverside Avenue
Spokane, Wash.

ENROLL NOW FOR THE SUMMER CLASSES OF THE

Sprott-Shaw BUSINESS INSTITUTE

VANCOUVER, B.C.

The best of teachers, the best of equipment and the very best results. Write for catalogue.

E. J. SPROTT, B.A., Principal.

Get Busy

and place your orders for winter suits and overcoats NOW. Don't wait until December, the big rush of Christmas orders come then.

JOHN T. PIERRE
MERCHANT TAILOR,
Baker Street. Opposite Queens Hotel.

Hay, Wheat and Oats

I have choice upland prairie hay to offer in carload lots, also choice Alberta feed and Wheat and Oats. I will gladly give delivered prices whenever requested, either by telegram or mail.

D. C. HOFFMAN
CALGARY, ALTA.

THE GREAT NORTHERN

Christmas Holiday Excursions

To

EASTERN CANADA

ON SALE DECEMBER 1st to 31st.

To Toronto, Montreal and all points in Ontario, except points north of Gravenhurst and west of Pembroke.

$78.25

Low rate quoted on application to Maritime Provinces.

APPLY TO
H. E. DOUGLAS, C.P.A., City.
W. A. ROSS, A.G.P.A., Seattle.

Atlantic S. S. Sailings

C. P. R. ROYAL MAIL STEAMSHIPS
ST. JOHN TO LIVERPOOL
L. Manitoba ..Dec. 7 Em. Britain ..Dec. 13
Em. Ireland ..Dec. 27. Champlain ..Jan. 4

ALLAN LINE.
Victorian .....Dec. 6 Ionian .....Dec. 14
Corsican .....Dec. 20 Grampian ....Dec. 28

DONALDSON LINE
Canada .....Dec. 7 Dominion ....Dec. 14

ANCHOR LINE.
Italia .....Dec. 7 Perugia .....Dec. 21

AMERICAN LINE.
St. Louis ....Dec. 7 Philadelphia..Dec 14

RED STAR LINE.
Vaderland ....Dec. 11 Samland .....Dec. 18

CUNARD LINE.
Carmania ....Dec. 7 Lusitania ....Dec. 14

WHITE STAR LINE.
Teutonic .....Dec. 11 Oceanic .....Dec. 18

FRENCH LINE.
La Tourraine .....Dec. 12
La Lorraine .....Dec. 19

HAMBURG-AMERICAN LINE.
Bluecher .....Dec. 12 Amerika .....Dec. 14

NORTH-GERMAN LLOYD.
Neckar .....Dec. 4
Frederich der Grosse .....Dec. 7

If you are going to Europe call or write us for particulars.

All continental rates and sailings on application. If you are contemplating taking an ocean voyage drop us a line and we will be pleased to furnish you with full information promptly.

J. MOE, D.P.A., Nelson. W. P. F. CUMMINGS, Gen. Agt., Winnipeg

TENDERS

Tenders will be received by the undersigned up to Dec. 10, for the purchase of all or any part of the plant of the Hedley Lumber Co. Assets consist of 800,000 feet of logs between Hedley anr Keremeos; 400,000 ft. logs between Hedley and Princeton; 100,000 feet of logs in standing timber; 300,000 feet of logs at the mill; 268,000 feet of dressed lumber; 283,000 feet of rough lumber; stables, horses, etc. Reserve the right to reject any or all bids. S. L. Smith assignee. 188-12

Hedley, B.C., Nov. 20, 1907.

C. P. R.

Christmas Excursions

EAST

$78.25

TO MONTREAL
TORONTO

And all points west thereof in

Ontario and Quebec

Quebec, St. John, Halifax.
Maritime Province rates on application
Tickets on sale daily—

DECEMBER 1st to DECEMBER 31st.

Round trip, First Class.
90 day limit.

OLD COUNTRY RATES

HALIFAX, ST. JOHN or PORTLAND and return

$89.25

Return Ocean Fares.

Saloon—	Second—	Steerage
$104.50.	$78.25.	$55.00.

and up according to steamer.

For detailed information sailings ocean steamers, first class or tourist sleeper reservations apply to local agent or

FOR FULL PARTICULARS ADDRESS
J. MOE, D.P.A. Nelson. E. J. COYLE, A.G.P.A., Vancouver.

NELSON CAFE

First Class Meals. Furnished rooms in connection. Open day and night.

First-Class Lunch

From 12 noon to 2 p.m.

SPECIAL

Sunday Dinner from 1 to 1 p.m.

Baker St. Phone 275

A. AUDET, Prop.

DOCTORS AND DRUGS FAILED HER

ECZEMA TORTURED HER.

Then She Tried "Fruit-a-tives" and They Cured Her.

Skin disease is always due to impure blood. It is the duty of the skin, bowels and kidneys to rid the system of tissue waste. When there is anything wrong with the kidneys or bowels, the skin tries to do extra work and breaks down under the strain. Sometimes the skin is attacked by germs, which, because of its weakened condition, it is unable to resist. Ointments and lotions, and dusting powders, and medicated soaps are useless in Eczema, because they treat only the outside skin. "Fruit-a-tives" cure, because they go to the root of the trouble, they purify the blood. They act on the liver—regulate the kidneys and bowels—soothe and stimulate the skin—and so purify and enrich the blood that disease germs are thrown off—the itching, bleeding surfaces healed—and the whole system is built up and strengthened.

"I had dreadful Eczema on my face, arms and head. I was advised to take 'Fruit-a-tives' to purify the blood and I am very thankful that I took this medicine. When I had taken two boxes, the rash was entirely gone, the pain in the back left, and my complexion is clearer than it has been for years. Before I used this medicine, I had used many kinds of salves and took quantities of medicines, but these did me no good. But 'Fruit-a-tives' at once did me good—and they entirely took away the fearful rash." Mrs. F. Mailhiot, 34 Union Street, Ottawa, 50c. At druggists.'

(Continued From Page Four)

on slickensides.

Slickensides, a miner's term for the striae, furrows, or polished surfaces covering the walls of fissures, and sometimes the surfaces of soft rock. They result from the friction of two portions of rock moving one against the other under great pressure. The phenomenon seems to be not uncommon. It may result from the friction of the mass of a vein moving in a fissure. Slickensides are not necessarily an indication of vein matter. In the following example noted by James D. Dana, not only the fissure walls but small bits of rock as slickensided: "In the Triassic of East Haven, Conn., on the border of New Haven, the successive beds of red granite sandstone have been shoved over one another upward along the plane of bedding, producing great slickensided surfaces; and these surfaces have generally a very thin white coating, apparently due to ground-up feldspar. In the same region there are also ordinary faults with slickensided walls; and in many places the rock is in fragments and all the fragments even those no larger than the hand, indicate participation in the movement by the slickensides which cover them."—See Jas. D. Dana's Manual of Geology, (1895.)

Having regard to the statement at p. 2059 of the learned chief justice that after hearing evidence, he was satisfied that the 5th level shows the continuous vein, it is of importance that attention should be drawn to this point. If the learned chief justice had conceived the idea that the presence of slickensides necessarily indicated vein matter (see p. 1902 Q. 4) he would no doubt regard this drift as in vein matter, and would have another reason for disbelieving Sizer's testimony.

Before us, Mr. Sizer gave his evidence in a satisfactory way and the conclusion I have arrived at with reference to him is that he is a close and accurate observer of facts and of good memory and not desirous of misleading the court.

(Continued Tomorrow)

A USE FOR EVERYTHING

NOTHING YET EVER CREATED WITHOUT A PURPOSE

A THEORY DIFICULT TO BELIEVE IN SOME INSTANCES

Many Think Nature Might Have Been Improved upon in Many Ways

We all wonder why certain things were ever made, why certain animals or insects were allowed to live, and yet there is no doubt but that everything was intended for some purpose, and as civilization advances such purposes are discovered.

Cod liver oil is something that everybody knows to have been a wise provision of Providence, to be used as a medicine in all wasting diseases. Why nature should have appended to this valuable remedy its horrible odor and most terrible taste is also something that many have wondered at. But that was nature's way. She gave to man the crude material and has left it to his intelligence to overcome many of its objectionable features.

This is exactly what has happened in regard to cod liver oil. Everyone knows how necessary it is for physicians to prescribe it in many instances. Everybody also knows that it is one of the most disagreeable medicines to take that can be imagined. There is no longer need of taking it; that is in the form in which we have been accustomed to know it.

Mr. Wm. Rutherford of this city, has associated himself with a Boston firm which is producing a preparation known as Vinol. This is not a patent medicine. Anyone may see on the label of each bottle or Mr. Rutherford will tell anyone who calls on him, exactly what Vinol contains. As he explained yesterday. We have simply found out how wto extract the active medicinal principles from the cod's liver that has made cod liver oil valuable. This we may obtain in the form of a concentrated extract. The grease with all its vile odor is extracted.

"Now we take the medicine that we have obtained, or the concentrated medicinal properties of the cod's liver and place just the right quantity of this extract with peptonate of iron and beef dissolved in a delicious wine, and there you have the whole story. Anybody can learn in a minute that Vinol is pleasing to the taste and agreeable to the weakest stomach. Anyone who is compelled to take cod liver oil can find out in a few days how much more benefit can be derived from Vinol than could ever have been obtained from cod liver oil in its crude form."

Mr. Rutherford's enthusiasm in regard to Vinol is indeed well founded. The preparation which he is handling will be in a short time one of the best known in the world.

COULDN'T WEAR BOOTS

If you suffered with a bad foot, so bad that you could not bear anything to touch it and then some one sent you a small sample box of Zam-Buk, half of which healed you after 12 months' suffering, what would you say? Why exactly what Mrs. Baptiste Jeanlouis of Vankleek Hill said, when finishing her letter:

THANK YOU A THOUSAND TIMES

There are crowds of others in the dominion who write nice things to us, and they are all anxious that you should know about Zam-Buk, the Marvellous Healer. We pass their experience on from time to time for the help of other sufferers.

Zam-Buk is the great Miracle Worker. Heals where all else fails. All skin troubles such as boils, ulcers, eczema, pimples, running sores, chapped, hands scalp irritation, festering sores, poisoned wounds, etc., yield to Zam-Buk.

For piles, rheumatism, etc., it cannot be equalled. All druggists sell at 50 cents a box, or from the Zam-Buk Co., postpaid for price, three boxes for $1.25. Send for free sample box, enclosing one cent to pay postage.

IF YOU WANT Fruit Lands BUY AT ROBSON!

FIVE TRAINS DAILY. C. P. R. STEAMER DAILY. TELEPHONE, TELEGRAPH, SAWMILL AND BRICK YARD ADJOINING. NELSON AND ROSSLAND MORNING PAPERS. EXCELLENT BOATING, FISHING AND HUNTING.

DIRECT SOUTHERN EXPOSURE—NO FROST—EARLY SEASON.
ONE FREIGHT RATE WILL CARRY YOUR PRODUCE FROM ROBSON TO NORTHWEST POINTS OVER EITHER THE CROW'S NEST OR THE MAIN LINE.

ROBSON IS 400 FEET LOWER ALTITUDE THAN NELSON, CONSEQUENTLY THERE IS LESS LIKELIHOOD OF FROST AND FRUIT WILL RIPEN EARLIER.
IF YOU WANT TO AVOID ISOLATION BUY AT ROBSON.

Our New Booklet is Free. Write for it.

McDermid & McHardy
NELSON, B. C.

SHILOH'S the quickest cough & cold CURE

Get a bottle to-day from your druggist. If it doesn't cure you QUICKER than anything you ever tried he'll give you your money back

Shiloh's is the best, safest, surest and quickest medicine for your children's coughs and colds. It has been curing coughs and colds for 34 years. All druggists—25c., 50c., and $1.00 a bottle. 666

Minard's Liniment Cures Colds, &c.

Expert piano tuner and regulator, Jas. R. Muir. Strictest attention to all details. Leave orders at Daily News office

A RELIABLE REMEDY FOR CROUP.

Mrs. S. Rosinthal, of Turner, Michigan, says: "We have used Chamberlain's Cough Medicine for ourselves and children for several years and like it very much. I think it is the only remedy for croup and can highly recommend it." For sale by all druggists and dealers.

Timber Limits Wanted

I am in a position to handle your timber limits.
Call in and give or write full particulars to

R. J. STEEL
Hudson's Bay Block Nelson, B.C.

IN THE SUPERME COURT OF BRITISH COLUMBIA

IN THE MATTER OF "THE WINDING UP ACT"

AND IN THE MATTER OF THE METROPOLITAN GOLD AND SILVER MINING COMPANY OF LARDEAU, B.C., Limited (Non-Personal Liability)

Before the Honourable Mr. Justice Clement, Saturday, the 16th day of November, A.D., 1907.

UPON the petition of John E. Burchard of the City of St. Paul, in the State of Minnesota, in the United States of America, creditor of the above Company, which petition is dated the 25th day of October, A.D., 1907 and preferred unto this Court on the 28th day of October, A.D., 1907; and upon reading the said petition and the affidavit of the said John E. Burchard, sworn the 28th day of October, A.D., 1907 and filed in the Nelson Registry of this court on the first day of November, A.D., 1907, verifying the said petition; and upon reading the affidavit of service of said petition on the above Company of Samuel Parker Tuck, sworn the 6th day of November, A.D., 1907; and upon reading the appointment granted by His Lordship the Chief Justice dated the 5th day of November, A.D., 1907 and the affidavits of service thereof and of notice of the hearing of the said petition which notice is dated the 6th day of November, A.D., 1907, said affidavit of service being made by Walter Clayton on the 8th day of November, A.D., 1907, Mary E. Smith, sworn on the 8th day of November, A.D., 1907, and Fred C. Elliott, sworn the 14th day of November, A.D., 1907 (and leave having been given to read the said affidavits before filing); and upon the hearing having been adjourned on Friday, the 15th day of November, A.D., 1907, to come on for hearing before the presiding Judge in Court on the 16th day of November, A.D., 1907; upon hearing S. S. Taylor, K.C., of counsel for the petitioner:

THIS COURT DOTH ORDER as follows:

1. That the above named "Metropolitan Gold and Silver Mining Company of Lardeau, B.C., Limited," (Non-Personal Liability) be wound up under the provisions of the "Winding Up Act."

2. That Edward Blake McDermid of Nelson, B.C., accountant, be constituted Provisional Liquidator of the affairs of the Company, without security, and power is given him to take and hold subject to further order of the Court, all the papers, books, books of account, titles, documents or other papers or books whatsoever of the said Company.

3. That 10:30 in the morning of Tuesday, the 3rd day of December, A.D., 1907, or so soon thereafter as Counsel can be heard at the Court house in Nelson, B.C., is hereby fixed as the time and place when and where an application will be heard for the appointment of the Official Liquidator of the above Company, and notice of such application shall be sufficiently given to all persons concerned and the said Company by advertisement of this order in The Nelson Daily News for seven days prior to the said 3rd day of December A.D. 1907.

4. That the costs of the petitioner be reserved until the appointment of the Official Liquidator.

By The Court,
J. C. DOCKERELL,
Deputy District Registrar

"W.H.P.C.," J.

The Supreme Court of British Columbia, Nelson, Nov. 25, 1907, Registry Supreme Court.

Entered Nov. 26, 1907, at Nelson.
(L.S. 31.)

CHRYSANTHEMUMS

WHITE, PINK AND YELLOW, SMILAX AND ASPARAGUS, PLUMOSUS STRINGS,
CARNATIONS, PALMS, FERNS AND HOUSEPLANTS AT
FRACHE BROS,
Tel. B.20. Grand Forks, B. C.

PROFESSIONAL CARDS

MURPHY & FISHER
OTTAWA
Barristers, Solicitors, etc.
Parliamentary, Departmental and Patent Office Agent, practice before Railway Commission.
CHARLES MURPHY HAROLD FISHER

A. L. McCULLOCH
HYDRAULIC ENGINEER
PROVINCIAL LAND SURVEYOR
P. O. Box 41
Office Phone B86 Residence Phone B74
Office: Over McDermid and McHardy
Baker Street Nelson, B.C.

F. C. Green F. P. Burden A. H. Green
Green Brothers & Burden
CIVIL ENGINEERS
Dominion and British Columbia Land Surveyors
P.O. Box 145 Phone 2014
Cor. Victoria and Kootenay Sts.
NELSON, B.C.

W. J. H. HOLMES
CIVIL ENGINEER & MINE SURVEYOR
PROVINCIAL LAND SURVEYOR
KASLO, B.C.
Ten years experience in the Kootenays. Honor graduate, 1891, Royal Military College of Canada, Kingston.

MALCOLM & BUTCHART
GENERAL BLACKSMITHS AND WHEELWRIGHTS
STUDEBAKER WAGONS AND ALL KINDS OF SLEIGHS FOR SALE
Hall St., Nelson, B.C.
Phone 221 P.O. Box 183

M. J. HENRY
Bulbs for fall planting. Seeds, trees, greenhouse and hardy plants. Bee supplies, etc. Catalogue free.
3010 Westminster road Vancouver, B.C

J. DANCY
CONTRACTOR and BUILDER
Jobbing promptly atended to. Plans and Estimates.
Shop: Turner-Beeton Block, Cor Vernon and Josephine Sts

GEO. H. PLAYLE
ACCOUNTANT
Office: Over Royal Bank, Nelson, B.C.

F. S. CLEMENTS
CIVIL ENGINEER
DOMINION AND PROVINCIAL LAND SURVEYOR
Agent for obtaining Crown Grants, mine surveying, etc.
Room A., K.W.C. Block
Residence Phone 302
P.O. Box 1 Nelson, B.C.

GEORGE P. PLAYER
ACCOUNTANT
Late Accountant at Hall Mining and Smelting Co.
OFFICE: ROOM 2, ELLIOT BLOCK.

GEORGE C. EGG
ARCHITECT
AND BUILDING SUPERINTENDENT
Ten years' experience in Montreal, Boston and Toronto.
Office: Room 3, Tramway Block
P.O. Box 161 Nelson, B.C.

McKAY & RAHAL
Horse Shoeing, Carriage Work and General Blacksmithing.
P.O. Box 138, Telephone A194
Ward Street Nelson, B.C.

Drawings and Specifications
Prepared for Patents, Etc., and Patent rights secured. Aply to
G .C. MACKAY,
P. O. Box 876, Nelson.
Mechanical and Structural Work Designed and Supervised.

A. J. DRISCOLL
Gentlemen's Clothing, Ladies Skirts Cleaned, Repaired and Pressed.
Agent for the Crown Tailoring Co., of Toronto, Canada; Suits $15 to $38.
Baker St., Nelson, Opposite Queen's Hotel
NELSON, B.C.

THE DAILY NEWS CLASSIFIED ADS.

The best and cheapest means of reaching the people of the Kootenays. A small advertisement in these columns will bring big results.

RATES—One cent per word per issue; six insertions for the price of four is paid in advance.

Classified ads. will be received for insertion until 9 o'clock on the evening previous to publication. Phone 144.

FOR SALE

FOR SALE—Several blocks of fruit lands from 50 acres to 1000 acres near transportation, excellent land, well watered and very easily cleared in the vicinity of Kootenay lake. Price from $6 to $15 per acre. Will also guide mountain climbers, land seekers and fishermen. Apply or address Lindsay's boathouse. 173-25

FOR SALE—In order to make room for next year's stock, we are clearing out all boats and canoes, new this spring, at greatly reduced prices. Also several new and second hand gasoline launches and enignes. Now is the time to order your launch for next year. Apply at Lindsay's Boat House. 172-12

FOR SALE—One thoroughbred Water Spaniel bitch pup, six months old. Apply T.C., Daily News. 181-tf

FOR SALE—Five roomed house, newly renovated, 50x120 lot, near high school. Apply Shoeshop, Hall street. 183-26

FOR SALE—Baker street property, paying 20 per cent, or about $2500 a year. Modern improvements. Apply box 355, Nelson, B.C. 183-26

FOR SALE—Germans looking for fruit lands would find it to their advantage to send a post card to Aug. Fietz, Nelson, B.C. 186-12

FOR SALE—Logging horses and harness. Big Bend Lumber Co., Arrowhead. 186-6

FOR SALE—Thoroughbred Collie Pups, two months' old. Apply J. F. McLeod, opposite Fairview school. 187-4

FOR SALE — Thoroughbred registered Berkshire boar; price $25, f.o.b. Crescent Valley. McDermid and McHardy, Nelson, B.C. 187-6

FOR SALE—Two storey house, brick and frame, with two lots on corner. Easy terms. Apply Wm. Hancock, Nelson brickyard. 189-12

WHOLESALE HOUSES

PRODUCE

STARKEY & CO., WHOLESALE DEALERS in Butter, Eggs, Cheese, Produce and Fruit. Houston Block, Josephine street, Nelson, B.C.

GROCERIES

A. MACDONALD & CO.—WHOLESALE Grocers and Provision Merchants—importers of Teas, Coffees, Spices, Dried Fruits, Staple and Fancy Groceries, Tobaccos, Cigars, Butter, Eggs, Cheese and Packing House Products. Office and warehouse, corner of Front and Hall Streets. P.O. Box 1035. Telephone 28.

LIQUORS

E. FERGUSON & CO., WHOLESALE and Commission Merchants—Importers and Wholesale Dealers in Wines, Liquors and Cigars. Kootenay agents for Pabst Milwaukee Beer. Agents for the Brunswick-Balke-Collender Co., Billiary and Pool Tables and Supplies, Bar Fixtures, Cigar Counters, Bowling Alleys, etc. Prices and specifications on application. Office and retail department, Vernon St., Nelson, two doors east of postoffice. Telephone 260. P.O. Box 1020.

CAMP AND MINERS' FURNISHINGS

A. MACDONALD & CO.—WHOLESALE Jobbers in Blankets, Underwear, Mitts, Gloves, Boots, Rubbers, Overalls, Jumpers, Mackinaws and Oilskin Clothing, Camp and Miners' Sundries. Office and Warehouse corner of Front and Hall streets. P.O. Box 1036. Telephone 28.

MINING AND MILLING MACHINERY

WASHINGTON MACHINERY & SUPPLY Co.—Dealers in Engines, Band and Circular Sawmills, Atkins' Saws, Wood and Iron Pulleys, Leyner Compressors and Drills, Pumps and Hoists. Prompt attention. Reasonable prices. Courteous treatment. Spokane, Wash.

TENDERS WANTED

In pursuance of the Order of the Hon. Mr. Justice Morrison dated the 15th October, A. D. 1907, tenders will be received by the undersigned for the purchase of lots 594, 595, 717, 1848, 1849, 2343 and 593, known as the "Blue Jay" "Starlight No. 3," "Last Chance," "Silver Cord," "Blizzard," "Little Widow," "Starlight Fraction," and "Gelent" mineral claims respectively; one hundred tons more or less of zinc ore, whereof sixty tons are now lying at Kaslo, and forty tons at the mines; and all other the assets of the Last Chance Mining company, Limited.

Such tenders to be made in writing to meon or before the 1st day of December, A. D. 1907.

The highest or any tender will not necessarily be accepted. Further particulars of the property will be furnished on application.

Dated this 17th day of October, A.D. 1907.
LOUIS PRATT,
Official Liquidator,
The Last Chance Mining Company, Ltd.
Sandon, British Columbia.

H. O. BLACK
B. C. LAND SURVEYOR
OFFICE—OVER ROYAL BANK.
P. O. Box 146 Nelson, B.C.

West Transfer Co.
PHONE 32
General Teamsters and Dealers in Coal and Wood
Distributing and Forwarding Agents.
Office Baker St., Corner of Josephine.

HELP WANTED

NELSON EMPLOYMENT AGENCY
J. H. LOVE, Manager

WANTED—Tie makers, waitress. Girls want positions as house or chambermaids.

WANTED—Plain sewing, children or adults. Letters to box X., Daily News office. 184-6

WESTERN CANADIAN EMPLOYMENT AGENCY—SEMI-FREE

To the employers of labor. We supply all kinds of labor such as miners, lumbermen, ranch help, cooks, waiters, etc. Address all communications to Box 653, Nelson, B. C.

WANTED — Tie makers, 11 cents in string, good timber, winter job. H. R Vipond, Goldhill, Lardo branch. 178-12

WORKINGMAN'S EMPLOYMENT AGENCY.

WANTED—Woman cook, $40; waitresses, $30 and $40; tie, pole, post and shingle bolt makers, girls for general housework, chambermaid, men want land to clear. A word to the wise.
W. Parker, P.O. box 623; phone 286.

WANTED — MISCELLANEOUS

FIRST-CLASS dressmaking. Miss Phaup, Room 2, Victoria block.

WANTED—Old rags at The Daily News at once.

WANTED—Fresh, small, good milch cow. Address, Box 78, Slocan City, B. C. 146-tf

WANTED—Men and women to learn barber trade in eight weeks; tools free. Graduates earn $15 to $25 weekly; help secure positions; secured over 10,000 last year for our graduates in U.S. Catalogue free. Moler System Colleges, 403, Front avenue, Spokane, Wash. 253

WANTED—Dressmaking; will go out or work at home. Apply room 26, Tremont hotel. 177-26

WANTED—A number one clothing and shoe salesman, also good stock keeper, wants position. Charles T. Brown, City. 186-6

WANTED—Experienced baker wants situation or would cook for small camp. G. Mahon, Nelson. 186-6

WANTED—Position as nurse for children during afternoon and evenings, or help at dinners. Address K., Daily News. 186-6

WANTED—At once, good woman cook, $60 per month. Apply Robert Madden, Lakeview hotel Trout Lake, B.C. 186-6

WANTED—Girls to work in Montgomery's candy factory. Apply at factory, 508 Victoria street. 186-tf

WANTED—Situation by young man, speaking English, French and German, has had experience in clerical work, including time keeping and handling of men. Best of references. W.G., Daily News. 187-7

WANTED—At Blue Bell mine, opposite Ainsworth, experienced mill carpenters, machinists and steam pipe fitter. Apply at office of Canadian Metal Co., Nelson, on Wednesday or afterwards at mine. 187-3

WANTED—Capable housekeeper for first class hotel. State experience, wages expected to Box S., Daily News. 189-3

WANTED—Experienced male stenographer with knowledge of bookkeeping, seeks position. Apply G., Daily News. 189-6

FOR RENT

FOR RENT—Two well furnished rooms. Apply 511 Carbonate St. 164-tf

FOR RENT—Furnished room in private family, all modern conveniences; central location; house steam heated, $7 per month. Apply D., Daily News.

FOR RENT—Nicely furnished rooms, light and well heated, with bathroom. 567 Silica street. 186-6

TO RENT—Two well furnished rooms with bath, central. Apply Daily News. 186-6

FOR RENT—Two furnished rooms, 714 Baker street. 189-6

EDUCATION

BOARDING AND DAY SCHOOL AND

Kindergarten for boys and girls; mental and bodily training, elementary and advanced education, Christian home influence. Fourteen years' experience.

Music, languages, practical needle work. Evening classes. Principals, Mr. and Mrs. Frank J. Field, 520 Silica St., Nelson, B.C.

ASSAYERS

E. W. WIDDOWSON, CHEMIST AND Assayer, Nelson, B.C.—Gold, Silver, Lead or Copper, $1 each; Gold-Silver, $1.50; Silver-Lead, $1.50; zinc, $2; Gold-Silver, with Lead or Copper, $2.50. Samples arriving by express or mail will receive prompt attention. P. O. Drawer, 1289 Phone A57.

ASSAYERS' SUPPLIES

THE B.C. ASSAY & CHEMICAL SUPPLY Co., Ltd., Vancouver, B.C.—Importers and Dealers in Assayers' Supplies. Sole agents in British Columbia for the celebrated Battersea Crucible, Scorifiers and Muffles and Wm. Ainsworth & Co.'s fine Balances, Chemical and physical Apparatus, C.P. Acids and Chemical Platinum, Sodium and Potassium Cyanide, Quicksilver, Carbonate and Bicarbonate of Soda, Borax, Borax Glass, Silver, Free Lead and Litharge.

966

MY TAILORING IS STRICTLY FIRST CLASS

I DO CLEANING, PRESSING AND REPAIRING.
SUITS MADE TO ORDER.

H. F. MORTENSEN
DESIGNER AND MAKER OF MEN'S CLOTHES.
Josephine Street. Nelson, B. C.

THOMAS DRUG CO.
(LIMITED)
"YOU'VE TRIED THE REST, NOW TRY THE BEST."

VICTOR TALKING MACHINES
"HIS MASTER'S VOICE" KIND.

We are agents for these machines and carry a full stock of records and supplies.
The Victor will give better satisfaction, and last longer than any talking machine made. The makers guarantee every machine against defect in material or workmanship.
We are also carrying a good selection in records, of the following makes—

Columbia! Zonophone!
AND
Marconi Velvet Tone

YOUR EYESIGHT

Nature provides you with but one pair of eyes, and it is up to you to keep them effective, it is not only necessary that you see well without any discomfort or inconvenience; if you don't you are producing an eye strain, which will sooner or later impair your vision.
We employ an expert optician, and are prepared to treat any case of impaired vision. We fit you with the latest improvements in lenses and frames, and our charges are moderate; our customers are our best recommendation.

"We Give the Most Change Back"
The Red Cross Pharmacy
Phone 263

TRANQUILLE SANITARIUM

LARGE SUM RAISED BY LOCAL SOCIETY.

ANTI-TUBERCULOSIS BALL OF TOMORROW NIGHT.

Owing to the indefatigable energy of Mrs. J. J. Walker and others there is likely to be a considerable sum accruing to the Tranquille sanitarium for tuberculosis patients of the province. The tickets sold, at one dollar apiece, have aggregated well over $500 and it is expected that there will be other sums coming in from the supper receipts and from other sources. The following are the subscribers of Nelson and of other places:

Five dollars—E. A. Crease, H. & M. Bird, McDermid & McHardy, Fred Irvine & Co., J. A. Gilker, Meagher & Co., Bell Trading Co., Wood, Vallance Hardware Co., G. A. B. Hall, F. S. Hammond, Poole, Longhurst & Co., Nelson Hardware Co., Nelson & Johnson, Mrs. Malette, W. G. Thomson, D. J. Robertson, Kootenay Steam Laundry, Porto Rico Lumber Co., G. P. Wells, Brackman-Ker Co., C. W. B., J. O'Shea, Canadian Marble & Granite Works, J. F. Hume, sold by Mrs. Fotherby; W. E. Truesadle, W. A. Galliher, J. A. Gibson, W. Gillett, S. S. Taylor, W. W. Beer, W. A. Macdonald, F. C. Green, H. Selous, Grand Central Hotel; C. W. Busk, R. Dagili, J. C. Bonneau, W. Gosnell, Malone & Tregillus, Lake View Hotel; A. Macdonald & Co., S. S. Folwer, Standard Furniture Co., Sturgeon & Grant, Yale Kootenay Ice Co., A. G. Lambert & Co., J. A. Patenaude, Boyer Bros., Galt Coal Co.

Four dollars—Toye & Co.

Three Dollars—D. Maglio, S. M. Brydges, F. Starkey, Ink & Ward, J. E. Annable, W. R. Thompson, Nelson Dairy Co., W. E. Murphy, Queen Studio, T. G. Procter.

Two and a half dollars—J. Althoff, J. H. Lawrence.

Two dollars—N. W. Mellon, E. F. Hart, T. D., H. C. Hall, J. A. McDonald, G. B. Matthew, A. M. Johnson, A. Audet, A Friend, Nelson Coke & Gas Co., A. M., F. R. McDougall, J. M. McNil, R. S. Lennie, P. Mortimer, S. A. Wye, R. McDonald, J. J. Campbell, W. A. Thurman, W. Walmsley, Mrs. J. McGregor, W. S. Ribiet, A. H. Green; S. S., J. A., Lady Friends, G. A. Spink, Le B. de Veber, J. C. Buchan, R. Andrew, J. Burns, S. H. Seaney, G. F. Motion, J. T. Pierre, E. Sutcliffe, D. M. Jewell, J. M. Ludwig, H. F. Mortimer, Drs. Rose & Hartin, Dr. Morrison, C. H. Benn, B. Matthew, Choquette Bros., R. W. Hannington, Royal Hotel, T. Madden, J. Moe, Croisdaile & Co., J. Blomberg, B. A. Isaac, J. Y. Griffin & Co., Mrs. E. C. Clarke, W. B. Clayton, Thompson & Douglas, H. L. Reinhardt.

One dollar twenty-five cents—R. G. Joy.

One dollar—F. H. Loring, C. B., Enfield Co., W. E. Wasson, C. A. Benedict, W. F., A Friend, J. F. Martin, E. A. Wauk, W. Delaney, E. Ferguson, W. R. Rutherford, Strachan & Hebden, D. J. Elvery, H. H. Pitts, J. H. Matheson, R. R. Caldwell, A. T. Walley, H. C. Doulgas, H. L. Maltby, O. E. Ford, D. C. McMorris, — Shepard, A Friend, Silver King Mine, J. Kelly, B. B. Mighton, B. S. McGregor, R. A. Weir, S. P. Tuck, G. A. Couldery, C. S. Strass, G. E. Revell, Mrs. Brown, A. A. Perrier, E. Kerr, R. W. Drew, T. Gilchrist.

Fifty cents—Mike Sculy.

Toronto list—Goldsmiths, $10; P. W. Ellis & Co., H. & A. Saunders, A. Kleiser, Toronto Watch Case Co., Irving Umbrella Co., $5; Saunders & Lorie, Cohen Bros., $2; Austin & Co., Fancy Goods Co., Pratt, Latimer & Poulter, $1.

Montreal list—M. S. Brown, Caron Bros., I. L. Michaelson & Sons, M. Michaelson & Co., I. S. Goldenstein, Isidore Friedman, $5; Hemming Manufacturing Co., $2; Henry Pearce, $1.

Winnepeg list—W. R. Noble & Co., C. E. Ellis, $5; Rowland & Parker, Canadian Jewellry Co., $2.

Hamilton list—Levy Bros., $5.

Sundry friends of J. J. Walker, $14.25.

HOTEL ARRIVALS OF A DAY

NELSON—O. Williams, R. Owen, Phoenix; O. E. Poulin, Ymir.

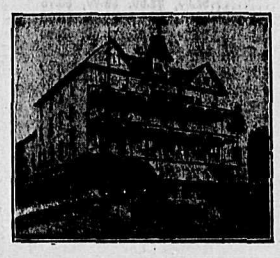

STRATHCONA—L. E Davison, Rossland; J. Wilson, Spokane; A. D. Wheeler and wife, Ainsworth; F. J. Cummins, Grand Forks; Mr. and Mrs. Wilson, W. Williams Vancouver; J .Ripley, Victoria; S. Barr, Quebec.

The Royal Hotel
Mrs. Wm. Roberts, Proprietress
Cor. Stanley and Silica Streets
Meals cooked under supervision of best caterer in Kootenay
Rates, $1.00 and $1.50 per day

ROYAL—B. P. Hardcastle, Beasley; J. Holmes, rMs. J. R. Jackson, Midway; W. Johnson, Shields.

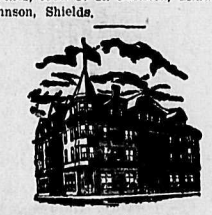

HUME—W. D. Busk, Kokanee; C. H. Gill, Trail; J. Reid, Erie; A. Clarkson, A. B. Buckworth, Ymir; R. Mantz Winnipeg; D. A. McCulloch, Toronto; W. W. Burke, E. Plenne, R. L. Ernest and wife, Vancouver; L. A. Campbell, Rosland; F. A. Gamble, Victoria; A. E. Watts Wattsburg.

Grand Central Hotel
OPPOSITE POST OFFICE
American and European Plans
J. A. ERICKSON

GRAND CENTRAL—A. B. Walker, J. McCallum, Northport; A. Waldersley, P. O'Brien, V. Compton, 6-Mile; H. Mawdsley, G. C. Heath, Crawford bay; R. Dewar, D. J. Steele Sandon.

Madden House
Thos. Madden, Prop. Baker St.
Well Furnished Rooms With Bath
Best Board in the City
A COMFORTABLE HOME

MADDEN—J. A. Crouse, Koch siding; L B. Billings, Nakusp; H. R. Wittshire, Rossland; D. K. Haebley, Revelstoke; R. J Fellerton, Winnipeg.

THE QUEEN'S
BAKER STREET
MRS. E. C. CLARK, Proprietress
Large and Comfortable Bedrooms and First Class Dining Room. Rates $2.00 Per Day

QUEENS—A. N. Winlaw, Winlaw; R. N. Trueman, G. W. Allen and wife, Vancouver; W. Shanks, Winnipeg; Mrs. L. George Toronto; T. C. Trethewey, La Plata.

The Klondyke Hotel
VERNON STREET
Head quarters for miners, smelstermen, loggers and railroad men.
Rates: $1.00 per day up
NELSON & JOHNSON, Props.

KLONDYKE—C. F. Fagans, Eholt; G. A. Barton, C. Anderson, S. Salvik, J. J. Irelly, F. Wilson, Salmo; G. A. Hodgson, Trail; H. Paddon W. A. Bain, J. H. Pratt, W. E. Tee, A. Taylor, H. Woodward, Balgonie

Tremont House
Baker St., Nelson
Malone & Tregillus, Props.
European Plan, 50c. up
American Plan, $1.25 and $1.50
Meals, 35c.
SPECIAL RATES PER MONTH

TREMONT—J. Golens, 6-Mile; F. Boyes, Gerrard; A. B. Cooke, T. Molloy, J. Henderson, B. Brown Trout Lake; B. Mitchell W. Mitchell, M. J. Mitchell, Woodsley; E. Hart, Slocan; W. W. Lock, Snow lake.

LAKEVIEW—G. T. Murley H. R. Cleats B. S. Sorenson, Ymir; H. Norden, Creston.

BARTLETT—C. R. Mulhall, F. T. Laggan, Ymir; G. H. Waterhouse, Cranbrook; W. B. Graham, Rossland.

CLUB—D. Heddle, 7-Mile; J. Pratt, J. Livingstone, Slocan.

SHERBROOKE—L. B. Lethreon, G. H. Hughes, Rossland; D. C. Hyde, B. Rigley, H. D. Wereton, Slocan; D. G. Willoughby K. Forsaith, Ainsworth.

BARTLETT—L. B. Williamson, Ymir; F C. Philips, G. Walter, Rossland; H. Duncan, Slocan.

SILVER KING—J. Bray, Erie; R. Gordon, Cranbrook; W. Bosnell and wife, Winnipeg; W. A. Pease, Creston.

This is Wallace's big sale week in suits and overcoats.

Thanksgiving dinner at the Silver Grill Cafe today from 12 to 2 o'clock. Turkey with cranberry sauce; goose and all delicacies.

Before having photos taken see the Ping Pong Photo Co., Alan block. We take them day or night.

Minard's Liniment Cures Diphtheria.

We are prepared to do auction business in the city or any part of the province. J. Green and Co., P.O. box 223. 189-6

HOTEL DIRECTORY

Nelson Hotel Bar
BAKER ST., NELSON
Best appointed in the City.
FINEST OLYMPIA OYSTER COCKTAILS
INK & WARD, Props.

LAKEVIEW HOTEL
COR. HALL AND VERNON STS.
W. CAMPBELL, Proprietor
Two blocks from City Wharf. The best dollar a day house in Nelson.
NO CHINESE EMPLOYED

BARTLETT HOUSE
G. W. BARTLETT, PROP.
The best $1 a day house in town. A Miner's Home.

Silver King Hotel
BAKER ST., NELSON.
D. DALZIEL, PROP.
Situated in most central part of Baker St. Rooms and dining room under supervision of proprietor. Bar is one of the best appointed in the city.

CLUB HOTEL
STURGEON & GRANT, Proprietors
The BIG SCHOONER of Beer or half and half, 10 cents. The only glass of Beer in Nelson.
Hotel accommodations second to none in British Columbia. Rates $1 per day. Special rates to monthly boarders.

Sherbrooke House
NELSON, B.C.
One minute's walk from C.P.R. station. Cuisine unexcelled; well heated and ventilated.
BOYER BROS., Proprietors.

KOOTENAY HOTEL
MRS. MALLETTE, Proprietress
A home for everybody. Every convenience given to the travelling public. Electric Plans. Cuisine unexcelled. Rates $1 per day.

YMIR

WALDORF HOTEL, YMIR, B.C.—Headquarters for Mining and Commercial men. Most comfortable hotel in the district. Sample rooms in connection. Geo. Coleman, proprietor.

PHOENIX

HOTEL BALMORAL, PHOENIX, B.C.—The leading hotel of Boundary's leading mining camp. Strictly first class, centrally located. John A. McMaster, Proprietor.

HOTEL BROOKLYN, PHOENIX—The only up to date hotel in Phoenix. New from cellar to roof. Best sample rooms in the Boundary. Bath room in connection. Steam heat. Opposite Great Northern depot. Jas. Marshall, Proprietor.

ARROWHEAD

THE UNION HOTEL, ARROWHEAD—Special attention given to commercial men and tourists. First class sample rooms. Finest scenery in British Columbia, overlooking Upper Arrow lake. W. J. Lightburne, Proprietor.

GRAND FORKS

HOTEL PROVINCE, GRAND FORKS—The headquarters for tourists. Satisfaction guaranteed. Emil Larson (late of Nelson) Proprietor.

TIMBER NOTICES

NELSON LAND DISTRICT, DISTRICT OF WEST KOOTENAY

TAKE NOTICE that James Thomas Burgess of Kitchener, B.C., occupation, railway agent, intends to apply for a special timber license over the following described lands:

No. 1—Commencing at a post planted at the southwest corner of timber license 8546, thence west 80 chains; thence south 80 chains; thence east 80 chains; thence north 80 chains to the point of commmencement and containing 640 acres, more or less

JAMES THOMAS BURGESS
JOHN WILLIAM COLBURN, Agt.
Dated July 22, 1907.

No. 2—Commencing at a post planted at the southeast boundary of application No. 1, thence east 80 chains; thence north 80 chains; thence west 80 chains; thence south 80 chains to the point commencement, and containing 640 acres more or les.

JAMES THOMAS BURGESS.
JOHN WILLIAM COLBURN, Agt.
Dated July 22, 1907.

We Sell the Same Goods for Less Money — One Price for Everybody and That the Lowest

Store opens daily at 8 a.m. **MEAGHER'S** Store closes at 6 p.m.

Buy Furs Now!

The longer you wait the less chance you will have of getting just what you want. We probably have it now, as we are showing the most complete range of Furs shown this season. Many lines which were sold earlier in the season have been replaced with newer and better goods, so that we are in a better position than ever to supply your Fur needs.

Mink Scarfs and Stoles at.....$35.00, $45.00, $50.00, $60.00
Isabella Fox Scarfs at.....$[illegible].50, $22.50 and $33.00 each
Alaska Sable Ruffs at.....$14.00, $19.00 and $30.00
German Mink Ties at.....$15.00 and $17.50 each

Eiderdown Comforters $6.50 to $15

Sateen covered Eiderdown Comforters, pretty designs in light and dark colors, size 72x72 inches, at each..... $6.50
Sateen covered Eiderdown Quilts in good quality of covering, full size, in good quality down filling at each..... $10.00
Extra quality Eiderdown Quilts, pretty patterns, good down filling, large size, at each.....$12.50 and $15.00

MEAGHER & CO.

FOR SALE

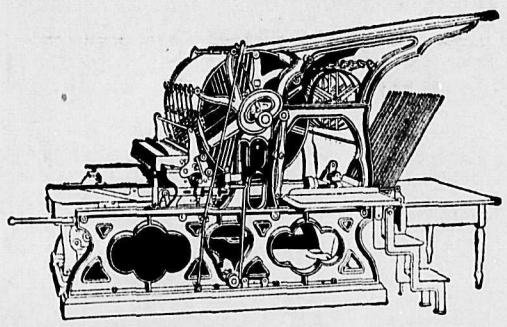

A COTTERELL-BABCOCK PRINTING PRESS

For General Newspaper and Commercial Work. Size of bed, 3 ft. 9 in. by 2 ft. 8in., will print 6 col. quarto—(18 in col.)—or 7 col. folio. Rack and cam distribution, with large form rollers and deep fountain. Has air springs with adjustable plungers. Tape delivery. Will turn out good work at speed of 800 per hour. A No. 2 Pelton Water Wheel. A No. 3 Tutthill Water Wheel.

All the above machinery can be seen at the office of THE DAILY NEWS, NELSON, B. C.

THE DAILY NEWS
PRINTERS AND PUBLISHERS

850 ACRES
ON KOOTENAY LAKE,
With two miles of lake front. A large percentage of first class land.
$25 Per Acre
GEO. G. McLAREN,
Opposite Queen's Hotel, Baker St.

Kootenay Engineering Works
FOUNDERS AND MACHINISTS
MANUFACTURERS OF THE CRAWFORD AERIAL TRAMWAY
Repairing and Jobbing a Specialty
Sheetmetal Work, Castings, Builders' Material and Mining and Mill Machinery.
Office and Works—Foot of Park Street.
B. C. TRAVIS
PHONE 204. MANAGER. NELSON, B. C.

Two Bargains

10 acres of first-class level fruit land in good settlement; good water and easy of access

Price $600

80 acres one-quarter mile from lake, 800,000 feet milling timber and about 15 acres of good land.

Price $1,000

Terms

H. E. Croasdaile & Co.

Next Door Canadian Bank of Commerce Phone 247. Baker St., Nelson, B.C.

Galt Coal

Mined at

LETHBRIDGE, ALTA.

We are now in a position to ship this well-known coal in car lots to all railway and steamboat points.

W. P. TIERNEY

General Sales Agent. Box 832. Nelson, B.C.

Men's Night Robes

We've great Winter Comfort in store for you, Sir!

When you snuggle all up in a nice, warm Night Robe how can you help sleeping sound and warm—as warm as toast and as snug as a bug in a rug.

Night Robes in Flannelette, Flannel, Natural Wool, etc., etc.

Natural Wool, &c. 75c to $3

Full and roomy—no tight bands at neck or wrists.

Pajamas in Flannel, Flannelette, etc.

Emory & Walley

PRICE OF METALS

New York, Nov. 27—Silver, 57 3-8; electrolytic copper, 13 1-4 and 13 3-4; casting copper, 13 1-2; lead, $4.75.

London, Nov. 27—Lead, £16 15s.; silver, 26 1-2.

COPPER STOCKS

(Reported by McDermid & McHardy)

New York, Nov. 27—The following are the opening quotations today in the following stocks:

Granby	75	65
Dominion Copper	1⅞	1⅝
B. C. Copper	3¾	3½

NELSON NEWS OF THE DAY

Today is Thanksgiving day throughout the United States.

Born, in this city on Wednesday, Nov. 27, to the wife of A. E. Cornish, Stanley street, a son.

The Nelson branch of the Carpenters' union had a dinner last night in the Nelson Cafe in honor of the anniversary of their order in this city

The arbitration proceedings in the Consolidated Mines case, which were adjourned here from Moyie, will reopen on Friday morning in the court house at 10 o'clock.

G. O. Buchanan left for the coast last night where he has some land business to attnd to in Victoria on Dc. 2. He expects to return immediately after the date and will probably be in Nelson about the middle of next week.

Yesterday the thermometer varied between 40 and 20 degrees, the sharpest frost yet experienced during the season. In the afternoon the skies again clouded over and there was a slight flurry of snow after nightfall the night not being as cold in consequence.

His honor judge Forin presided at the meeting in the court house last evening, called for the purpose of arranging for the celebration of St. Andrew's day. There was a very good attendance and not a little enthusiasm was displayed, four papers being in attendance. It was decided that the celebration should consist of a Scotch banquet to be given in the Strathcona hotel dining room next Monday evening. Committees were appointed to look after all details. Tickets will be on sale today and all Scotchmen are cordially invited to participate in the banquet.

The ranchers have found themselves unable to get a team together for soccer football and have according y sent an expression of regret to the captain of the Nelson United football team and thus called the match off for the present at all events.

Jack Saville leaves next week for St. John, N.B., from which place he will sail on Dec. 13 by the Empress of Britain for the old country. During his five years' stay in the Kootenays Mr. Saville has made many friends who are hopeful of his return here in the near future.

Owing to a smashup at Springdale, a few miles north of Spokane, the Great Northern express reached the city yesterday, some 14 hours late, maintaining its reputation as the "Joker." Nine cars were detailed in the smashup, but no lives were lost.

The first progressive whist party of the season in connection with the churchman's cub, was held last evening in the parish hall of St. Saviour's church and was a pronounced success. Thirty couples played and the winners were Mrs. S A Wye who received a beautiful cut glass card tray, and C. T Partington., who won a tobacco pouch Tme booby prizes went to Miss M. Bate and B. W. Amoore.

The Rossland hockey team has organized for the season. The team is still strong, with Al. Keating, Donahue, Jack McCreary Neal and Scotty Dickson, but has lost two good players in Deacon now in Nelson, and Weary Willie, who has wandered into Butte. However, it has been decided to do without importations this year and build up the team from the intermediate ranks whence two players will be selected.

Some days ago an esteemed subscriber wrote the Daily News from Bellevue, Alta., addressing this office simply as "Union Label, Nelson, B.C." Yesterday a second letter was received similarly addressed, not sealed and containing a five dollar Union bank bill. The bill was not folded up in the enclosing letter, but was thrust along side, plainly visible to anyone handling the open envelope.

A reception will be given by Mrs. J. T. Ferguson, Mrs. D. Macdonald, Mrs. D. McArthur, Mrs. G. Robertson and Mrs J. Sutherland in the parlors of St. Paul's church this afternoon from 3:30 to 6:30. Friends are cordially invited. An account of a recent tour in Europe will be given. Contributions will be received towards a fund for the renovation of the church windows.

The annual meeting of the Northwest Fruit Growers association will be held in Vancouver next week. A lengthy program has been published of the proceedings, which will cover three days This is the first time in years that this convention has been held in Canada and it is rather an important matter that B. C. fruit growers take full advantage of their present opportunity.

The Brantford Expositor publishes a letter from L Benedict of Brantford, who visited his son, C. A. Benedict in this city early in the present month. Mr. Benedict praises Nelson and Nelson's climate unstintedly and welcomes the change experienced by him on coming into the Kootenay valley. Things that are taken as a matter of course here by people, who hardly realize that they are living in about the best climate in the whole dominion, are used by Mr Benedict as a text to preach to the men of the middle west.

There is just a chance that the annual meeting of the Kootenay Curling association will be held here instead of at Cranbrook as appointed at the time of the bonspiel of last year. G. O. Buchanan, one of the executive, is away at the coast and judge P. E. Wilson, another of the executive, will be here at the end of the week, whereas the meeting is called for Cranbrook on Wednesday next. Mr. Buchanan expresses the hope that if judge Wilson cannot see his way to bring the meeting to Nelson, he will at all events have it adjourned from Cranbrook to meet immediately afterwards in this city. As the bonspiel will be played in all probability in either Nelson or Rossland, the meeting here of the curlers would be much more convenient.

GOING FOR OLD SONG

Toronto, Nov. 27—The Canadian American Music company, with alleged debts of $16,000 and assets in the shape of a stock of old songs, has been wound up on the petition of the creditors of the same.

FOR PRESBYTERIAN COLLEGE

Winnipeg, Nov. 27—The Sydney Presbytery at a meeting unanimously decided to put in nomination the name of Rev. Clarence Mackinnon, pastor of Westminster church, Winnipeg, for the chair of practical theology and church history now vacant at the Presbyterian college, Halifax.

EXPELLED MORMANS

Leipsic, Nov. 27—The police today expelled from Saxony four Mormon missionaries as obnoxious foreigners. The German government recently decided not to permit Mormon missionaries to enter the empire.

ROOM and board if desired. Aply Mrs. Adams, 808 Victoria St. 189-6

WE HAVE IT AGAIN

Pure Maple Syrup

SPECIAL PRICE ON 5 GALLON TINS

65c per Quart Jar
$1.25 1-2 Gal. Jar

THIS IS GOOD.

TRY A JAR WITH NEXT ORDER.

C. A. BENEDICT

Cor. Josephine and Silica Sts. Corner Grocery Phone 7

10-ACRE BLOCKS

Improved and Unimproved

10 acre blocks of fruit land for sale on Kootenay river, the Granite road and the West Arm.

These blocks are some of the best subdivisions on the market and are offering at reasonable prices and on easy terms.

For full particulars apply to

H. & M. BIRD

NELSON, B.C.

STOVES AND RANGES

NOW that the bleak autumn winds are upon us it is necessary to prepare for your house comfort We have a large line of HEATING STOVES and our prices are the lowest.

See Our Cooking Ranges

The J. H. Ashdown Hardware Co., Ltd.
NELSON BRANCH

Auction Sale

Household Furniture

Friday, November 29 at 2 p. m.

Mrs. Isabella McIntosh of 518 Mill street, has instructed us to sell all of her household furniture on the above date. A complete household of furniture. Goods on view morning of the sale.

TERMS CASH.

C. A. Waterman & Co.
AUCTIONEERS.

A POPULAR BOOK.

THE BIGGEST SELLER

DURING THE PAST MONTH IN GREAT BRITAIN, UNITED STATES AND CANADA.

'The Weavers'

By Sir Gilbert Parker.

Cloth $1.50.

CANADA BOOK & DRUG Company

CUPS

One hundred dozen cups of all descriptions just arrived and opened up. These goods will enable anyone to sort up on short or broken sets. Your choice $3 per dozen.

OLD CURIOSITY SHOP

Cut Glass

Our additional stock of CUT GLASS just opened up this week contains the following articles:

Almond Dishes	$1.75 each
Bon-Bon Dishes	$2.00, $2.50, $3.00, $3.75
Spoon Trays	$2.75, $3.00
Butter Plates	$3.50, $3.75, $4.50, $5.00
Cream and Sugar Sets	$4.50, $5.00, $6.75, $7.50, $10.00
Ice Cream Trays	$18.00
Bowls	$8.00, $12.00, $13.50, $15.00
Water Pitchers	$9.00, $12.50, $14.00
Water Glasses	$8.00, $15.00, $17.00 per dozen
Decanters	$5.50, $9.50, $10.00, $16.50
Whiskey Bottles	$14.00
Whiskey Glasses	$8.00 set
Vases	$2.75, $3.00, $4.00, $5.50, $6.50, $8.50 $11.00
Puff Boxes	$8.00, $10.00

J. O. PATENAUDE

HOLIDAY SUPPLIES

We have placed in stock one of the most complete and expensive line of Smokers' Holiday Goods ever imported into the Kootenay and will be pleased to show you the goods.

G.B.D. Companion Sets, consisting of one dozen pipes, two Meerschaum and ten in briar. All shapes annd designs in Golden Oak Case. Price, $100.

SETS FOR $5.00 UP

THE CABINET CIGAR STORE

G. B. Matthew, Prop., Baker Street.

200 Boxes OF King AND Jonathan Apples

Must be sold right away to make room for other goods. Also a stock of Wealthy, Baldwin, Russet, Northern Spy, and Roman Beauty Apples and Pure Cider.

S. H. SEANEY

ATTENTION

It's to your advantage to get a first choice from our Stock of Smokers goods. We will give you a 30 day's option on any article of $3 and upwards on payment of one-third its value, and put the article aside for you. See window display.

E. SUTCLIFFE,
Tobacconist.

411 Baker street, Nelson, next to new bank building.

Too Late

Don't leave your holiday shopping till it is too late.

Drop in and have a look over our stock.

We have—

Something for Everybody

At prices that are most tempting.

Secure your presents early. We will lay them aside for you and deliver them free of charge to any part of the city December 24th, or on request.

Mail orders receive prompt and careful attention.

BEST SELECTED STOCK OF DRUGS AND HOLIDAY GOODS IN B. C.

Poole-Longhurst Co., Ltd.

Night and day phone 25.

AT YOUR SERVICE DAY OR NIGHT.

P.O. Box 88

Corner Baker and Josephine Sts.

THE SEASON FOR

BUCKWHEAT PANCAKES

IS ON.

Your grocer can supply you with "B. & K." Buckwheat Flour in 10 pound sacks, or with "B. & K." Self-Raising Buckwheat Flour in 2 pound packages.

The Brackman-Ker Milling Co., Ltd

TO SEE THEM IS TO BUY

Wagstaffs' Preserved Fruit In Glass

STRAWBERRIES, RED RASPBERRIES, LAWTONBERRIES, CHERRIES, PEARS, PEACHES.

40c a Jar

Ask to see them.

Fancy and Staple Grocers
416 Baker Street.

THE BELL TRADING CO.

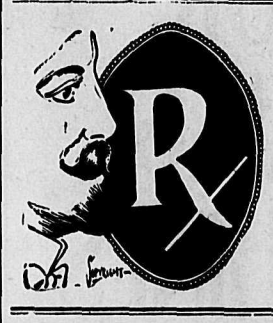

Those Who Take Medicine

TELL THE DOCTOR THAT YOU

Deal With Rutherford

And order your medicine at the Drug Store on Ward Street, where you are sure of pure drugs, dispensed carefully by QUALIFIED druggists.

Night and day phone 214.

Mail orders filled promptly.

Wm. Rutherford
DRUGGIST, NELSON, B. C.

Flexible Flyers

We have just received a large consignment of the Famous Flexible Flyer Sleds

No. 1, Price $3.50 Ea. | No. 3, Price $5.75 Ea.
No. 4, Price $6.50 Ea. | No. 5, Price $8.50 Ea.

Don't fail to secure one of them for Xmas.

NELSON HARDWARE COMPANY NELSON, B. C. TELEPHONE

FOR WET WEATHER!

OUR Rubbers will keep the feet as dry as the desert of Sahara. It's dangerous to expose the feet in bad weather. Just now

We Are Prohibitionists

and propose to put this town on a dry footing. These Rubber values take competition right off its feet.

J. A. GILKER, - Baker St., Nelson

FRUIT TREES

Well Grown Stock

Large quantities of apple trees for sale; only few choice varieties grown; also small stock of ornamental trees. Apply for varieties and price to manager.

Coldstream Estate Co., Ltd., Vernon, B.C.

or to Agent, W. B. Higgins, Nelson.

JUST RECEIVED A LARGE SHIPMENT OF

BOYS' AND GIRLS' SLEDS and CUTTERS

While they last—

Victor	$1.00
Arrow	1.25
Racer	2.00
Imperial	3.75
Red Bird	5.00
Poplar	3.50
Cutter No. 2	3.50

AGENTS: MASON & RISCH'S PIANOS AND BUCK'S CELEBRATED RANGES AND STOVES.

Standard Furniture Co.

Complete House Furnishers and Funeral Directors

A Good Investment

WE HAVE LISTED WITH US A DOUBLE HOUSE ON THREE LOTS, CENTRAL LOCATION. FIVE ROOMS AND BATH IN EACH COMPARTMENT.

PRICE, $2,600.

SEE US FOR PARTICULARS.

McDermid & McHardy

SANITOL

Come in and let us tell you how to get $2.70 cents worth of these popular toilet preparations all for One Dollar.

Watch for our Window Display.

Canada Drug & Book Co