398

Library Legislative Assembly
JUN 12 1907
VICTORIA, B. C.

THE DAILY NEWS

VOL. 6 NELSON, B. C., SUNDAY, JUNE 9, 1907 No 48

Provincial Library.

ARRIVAL OF FUSHIMI

Japanese Royal Prince Warmly Welcomed at Quebec.

Arrives From England Accompanied by Governor-General, Lord Grey—Proceeds to Montreal by Special Train.

Quebec, June 8—Not since the memorable visit here of the prince and princess of Wales several years ago, has the historic city of Quebec witnessed such an elaborate and auspicious celebration as that which marked the presence on Canadian soil of his imperial highness, prince Fushimi of Japan.

A drizzling rain and a cold east wind somewhat marred and interferred with the beauty of the exterior display, but despite these disadvantages the distingui hed visitor was tendered a reception so impressing and enthusiastic that the memory will undoubtedly brighten the journey through Canada and cling to him long after he has returned to his is and home in the far east. It was exactly noon when he stepped from the steamer on to the king's wharf and the sight which met his gaze was one of unusual splendor. The Empress of Ireland arrived in port early in the morning but it was about 11 o'clock before his excellency the governor general and lady Grey were taken from the vessel and conducted to the king's wharf.

As the governor general descended the gangway the assembled militia presented arms and a royal salute welcomed him back to Canada. The tender then returned to the steamer and before many minutes prince Fushimi, surrounded by Hon. T. Nosse, the Japanese consul at Ottawa, S. T. Takenelou of the consulate at Washington; T. Sugimura, of the Japanese consulate; Mr. Sabure Ball, grand master to the house of prince Fushimi; major Highashi, artillery aide de camp to the prince, and Feize Iwai, his accompanying physician, stepped on British soil and were very heartily welcomed by the governor general.

Warm words were exchanged, one of the prince's attendants acting as interpreter. The band of the R.C.G.A. played the national anthem and the great lines of military present remained at attention. Vast crowds climbed to points of vantage surrounding the landing place, but a body of police kept an open space. The king's wharf was profusely decorated and everywhere the eye turned great streamers of red and white, the Japanese colors, were in evidence. From the wharf to the street, where the prince's carriage was waiting, a magnificent canopy had been erected so that his imperial highness walked beneath an unending display of flowers and coloring, in which his national emblem was predominant. A luxurious carriage awaited him on Champlain street and surrounded by two escorts of this city, seven men each from the O.C.R. he was driven to the city hall in the council chamber of which an address of welcome was read to him by his worship mayor Garneau.

Prince Fushimi, with his suite left the Chateau Frontenac later for Levis by government steamer Lady Grey. He was accompanied to the king's wharf by a body guard formed of a detachment from the O.C.R. and with him in his carriage were the lieutenant governor and his aide de camp, and Joseph Pope, under secretary of state. Waiting to greet the prince at the Intercolonial railway station were the mayor of Levis, Hon. Mr. Bernier, the most prominent Levisites and Mr. Pettinger, superintendent of the intercolonial railway, with other officials of the government railway. Levis City had made extensive and appropriate decorations for the prince's visit.

The prince and suite left for Montreal in the private car used by the prince of Wales when here several years ago. A pilot engine preceded the royal train to see that the track was clear. No other train was allowed on the line during the time of the prince's trip to Montreal.

BIG DEMAND FOR TIMBER

Receipts for Licenses in May Largest in History of Province

Victoria, June 8—The business transacter by the lands and works department in the issuance of timber and other licenses during the month of May exceeded all bounds. The total sum contributed from this source to the provincial treasury in that period was $137,000, the largest amount on record. On y one of the closing months of the past year with a total of $120,000 to its credit, comes near the amount men loned.

It was expected that the demand for timber would slacken as the summer advanced, but instead there has been an increase of business. In addition the offi tals are confronted with another duty besides the granting of licenses for they have to adjudicate protests which are being received from some of those to whom timber limits have been given. The reason for the trouble is that the area available is becoming much more limited and consequently the different owners are beginning to "step on each other's toes." The timber most in demand is that on Vancouver Island.

ACADIA'S NEW PRESIDENT

Halifax, N. S., June 8.—Rev. W. B. Hutchinson, D.D., pastor of the First Baptist church of Lawrence, Kansas, has been elected president of the Acadia college, Wolfville, in succession to Rev. Thomas Trotter, who resigned a year ago on account of ill health.

Dr. Hutchinson is a native of Londonderry, N.S., and graduated from Acadia in 1886. He studied theology at McMaster, Newton and Rochester colleges. He went to Kansas 18 years ago. He is one of the governors of the State university of Kansas. Acadia is a Baptist institution.

CANADIAN BISLEY TEAM

Ottawa, June 8—The completed list of the Canadian rifle team for Bisley was issued this morning. Col. Gibson, of the 12th is in command; adjutant, Capt. J. Duff, 6th D.C.O.R., Vancouver. The shooting members are: Staff Sergt. Graham, 48th, Toronto; Serg. Morris, 46th, Bowmanville; Capt. C. N. Mitchell, Winnipeg; Capt. W. Hart McHarg, D.C.O.R., Vancouver; Color.-Serg. Moscrop, Vancouver; Serg. Kerr, 48th Toronto; Serg. Greengan, R.C.G., Quebec; L. McVittie, 48th, Toronto; Serg. McKay, 50th, Montreal; C. W. Moore, 42nd, Perth; Serg.-Maj. Caven, Victoria; J. Wetmore, 74th, Clifton, N.B.; Serg.. Carr, Victoria; P. E. Smith, G.G.B.G., Ottawa; Lieut. Converse, 7th Hussars, Barnston, Que.; Pte. Milligan, 48th, Toronto; Pte. Stevenson, 43rd, Ottawa; Corp. Fisher, 5th, Victoria; Corp. Snowball, 43rd, D.C.O.R., Ottawa; waiting man, Capt. Hunter, Prescott.

DEATH OF E. A. RAINEY

OLD RESIDENT OF GRAND FORKS PASSES AWAY

LARGE LAND DEALS RECENTLY CONSUMMATED

(Special to The Daily News)

Grand Forks, June 8.—E. A. Rainey died here last night at the hospital, where he was taken about eight weeks ago. Deceased was suffering from paralytic dementia and for the past two weeks had recognized nobody. Mr. Rainey was born in Spilsby, Lincolnshire, England, and has been in Grand Forks since the fall of 1899. He was 43 years old and had many friends in this district. The funeral will take place tomorrow afternoon.

Two land transactions have just taken place here which indicate the value placed on this valley for horticultural purposes and point to its rapid development in the immediate future.

The one is the sale of the 600-acre ranch owned by James Newby, situated just outside the city limits to the south west side. The first payment on a substantial purchase price has been paid by the buyers, who are Neil McCallum and James McArdle, if this city. The Newby ranch was located by Thomas Capsey in 1889 and was bought by Newby a little later on and subsequently leased as a milk ranch to James Floyd.

The second deal is a still larger one, and it is understood the consideration is between fifty and sixty thousand dollars. It involves the purchase of the 1300 acres lying to the east of the city, sometimes known as the Johnson ranch, and which is owned by the Erb estate and the Misses Davey of Victoria. Located in 1882 by James McConnell, the ranch contains some of the finest land in the vallep. Part of it is leased to the Riverside nurseries and the C.P.R. runs through the property. The purchaser is W. J. Brown, of Toronto, whose intention it is to subdivide the property at an early date and arrange for the installation of an irrigation system.

TO SAVE THE DUMA

St. Petersburg, June 8—The critical moment in the life of the duma has arrived and premier Stolypin and the constitutional democrats are fighting to save the young parliament. The battle within the cabinet by Stolypin's backers and the ultra reactionaries is proceeding vigorously and each faction is manoeuvring for support at Peterhoff. No decision has yet been reached, but the latest indications are that the premier is winning out. The constitutional democrats are doing their utmost to secure a majority. To accomplish this they are even willing to shelve compulsory expropriation and amnesty, both cherished and cardinal planks in their platform and effective slogans in the last elections.

COLLAPSE OF BUSINESS BLOCK

Calgary, June 8.—The whole side of the wall of the large wholesale business block of the Cockshutt Plow company fell with a crash today and crushed in the roof of the Alberta livery stable, next to it. It made a hole about 15 feet square through the roof and crashed through the floor of the loft and came down in a stall in which two horses were tied. They were unhurt, but one horse that was loose in the corral at the rear of the stable was buried under the debris. The damage will likely be about $10,000.

INTERNATIONAL HORSE SHOW

London, June 8.—At the international horse show today Americans won four prizes. In the competition for stallions of any breed, A. Pabst's Sir Humphrey won the first prize; in the pairs' competition, four years or over, Alfred B Mackay, of New York, with Marguerite Margrave and Rossworthy, won the first prize. In the two-year-old hackney fillies' competition, Mr. Pabst's Matchless Princess was second and in the single harness horse competition, Alfred Vanderbilt's Rustling Silk was third.

ALL-CANADIANS WIN

Winnipeg, June 8.—The All-Canadian lacrosse team defeated the Winnipeg team 3 to 2 in a featureless game today. The Pegs were leading in the last quarter, when the visitors showed better condition, aided by the introduction of their reserves, and scored two goals.

ORCHARD'S CROSS-EXAMINATION CONTINUED

Defense Seek to Establish Basis for Contention That Orchard Was in Employ of Mine Owners' Association and Committed Crimes at Their Instigation in Order to Bring W. F. M. Into Disrepute.

(Special to The Daily News)

Boise, Idaho, June 8.—There was only one session of the court in the Haywood case today. The cross-examination of Harry Orchard was continued in the same manner as yesterday. Orchard seemed stronger in his position than before, and the results achieved were small. The stories told by him on his direct examination were repeated and some new details brought out. The tactics of the defense plainly indicate they intend to attempt to show Orchard was working for somebody else and was himself seeking to implicate the Federation. Another point aimed at is to show he probably had other sources from which to get money.

The work of the day began with a review of the return of Orchard from Telluride and Silverton, in the Ouray country, in Colorado, where he went as a bodyguard for Moyer. Orchard said that after he returned from Silverton to Denver he met Haywood at the Federation offices and told him of what had happened to Moyer, of his arrest. He said he roomed at the Belmont. It was at this time that Orchard was first talked to by Haywood and Pettibone regarding plans for putting governor Peabody out of the way. Orchard said that they complained of Peabody because he would not recognize an order of the court to release Moyer.

At this point the attorney for the prosecution took notes and Richardson passed over the point quickly. Orchard said they wanted him to kill Peabody with a shotgun. Richardson asked:

"Now, it seems to me it would not have been very difficult for a man like you to shoot Peabody. You had plenty of chances, didn't you?"

"I didn't get the man," was the reply. "I watched for an opportunity and didn't see any."

"Didn't you see him at all?"

"Yes, but I was studying his habits."

"Do you have to learn a man's habits in order to shoot him?"

"I was following orders," was the reply.

Orchard said he finally went to Cripple Creek to get Steve Adams.

"Couldn't do the job alone, eh? You wanted a partner?"

"I wanted help."

"You knew Adams pretty well, didn't you?"

"Not very well. I had known him before."

"Why did you want somebody to help you?"

"I didn't want to do it alone. I wanted somebody with me."

"Couldn't you have shot him alone?"

"I thought I could, but wanted someone there with me."

"What for—to pull the trigger?"

"I didn't want to do it alone; I wanted someone else there to shoot, too."

"You didn't have any talk with Moyer about killing Peabody?"

"No."

"Where was Moyer?"

"I think he was in jail at Telluride."

"Haywood was under the surveillance of an officer, wasn't he"

"Yes."

"So you couldn't talk privately with him then, could you"

"Yes sir, I could."

"How was that?"

Orchard said that on several occasions he had talked with Haywood privately in the latter's office at headquarters. The officer permitted that. Once he talked with Haywood in the rear of Pettibone's store while the officer was out in front. They gave up the effort when Moyer returned and said he did not want anything done at that time.

Orchard constantly corrected Richardson as to inferences he would draw from his answers and as to the attorney's comments on his direct testimony. Haywood was repeatedly in conversation with Mr. Richardson, suggesting questions and giving correct dates. Richardson went over Orchard's direct testimony almost word for word with the witness, each question in the direct evidence, suggesting from five to twenty interrogations in the cross-examination. Orchard adhered to every one of his first statements and elaborated them under the hail of questions from the defense. Mr. Richardson devoted much time to fixing places and dates in the witness' story, evidently laying the foundation for contradictory evidence when the defense has its innings.

"Outside of your assassinations," Richardson asked the witness, "did you have any little enterprises on the side?"

"Orchard said he gambled with the money he drew from the Federation, but lost oftener than he won.

"Didn't you ever hold anybody up on the street and take their money away from them?"

"No, I did not."

Asked why he shot Lyte Gregory three times with his sawed-off gun, Orchard replied coolly:

"He didn't go down till the third shot."

"You kept pumping till he did go down?"

"Yes; there were five or six shots in the gun."

Gregory called out something when he was shot the first time, but Orchard said he could not hear what it was.

Orchard said he got $100 from Pettibone a day or two after Gregory's death.

"Was this specifically for the Gregory matter, or were you a general salaried officer for killing people," asked Richardson.

"You did not care what you did to get money, so long as it wasn't work, did you?"

"I didn't work much."

Orchard said there was no fixed schedule of prices for his crimes. He never asked for money till he needed it.

Taking up another matter Richardson asked:

"Have you written this matter in narrative form?"

"Yes, I have written the story of my life, the truth as near as I could remember it."

"How many times have you written it?"

"I have been over it a good many times."

"And every time you went over it you changed it"

"Changed the phraseology a good deal."

"And the changes you made were made at the suggestion of McParland, I suppose?"

"No, he never suggested any changes."

"Did you ever hand him a copy of your narrative?'

"He saw a copy of it, I think."

"Did not he help you to write it? How long have you been writing on the story of your life?"

"He did not help me to write it. I worked on it for over a year past."

"And you went over it a good many times?"

"Yes, I was getting it ready to print in book form."

Orchard said he talked with Simpkins, with Davis, with Moyer and Haywood about pulling off something in Cripple Creek for the purpose of holding the convention together. He said they told him there was dissention in the convention; many were finding fault about the way the Cripple Creek strike had been managed. He said the Butte delegates in particular were kicking; said too much money had been and was being spent. Some said the strike never should have been ordered.

"Don't you know there was no dissent in that convention?"

"I knew there was all kinds of kicking and wrangling."

"Don't you know that before that convention adjourned the delegates endorsed the strike and the way it had been managed without one dissenting vote?"

"I didn't know it, no sir."

"What did you or anyone else hope to accomplish by blowing up the Independence depot?" asked Richardson.

"We expected to blow up a lot of non-union miners and scare others out of the district or induce them to join the union."

Orchard said that Adams had preceded him to Cripple Creek about three weeks. When he went to Cripple Creek he went first to see Billy Aikman, the man who had helped place the bomb in the Vindicator mine. Aikman, he said, wouldn't help pull off the job at the Independence depot, as he could not get away. He worked nights as a bartender and his absence would point suspicion toward him. Orchard said he then went to Steve Adams and Adams said he would help.

"Why didn't you see Adams first? Were you afraid of him?"

"No, only that he drank a good deal."

"Well, you drank a good deal yourself, didn't you?"

"I did not get drunk."

Orchard went on to say that Floyd Miller got him 100 pounds of powder, but didn't know what was to be done with it. He said he didn't know now where Miller was. Orchard told of how he and Johnny Neville hatched their plan to take a prospecting trip. He said that Neville was complaining that the saloon business was not paying, and they hatched a plan to remove the valuables and then set fire to the building and get the insurance.

"I got $100 out of the insurance money," said Orchard. "The insurance amounted to about $700 in all. I went upstairs and set the building on fire with several small bottles of Pettibone dope."

Orchard said that neither Moyer nor Haywood knew anything about the plan to burn Neville's saloon until later.

"We bought a team and wagon, part of a camping outfit, and Neville and I started off down the trail."

Orchard said, in response to questions that Neville had a considerable amount of money in hundred-dollar bills.

"You left your wife and her children there?"

"Yes."

"You never sent her a dollar since for her support, have you?"

"No sir."

"But you sent your other wife money, didn't you, since you were placed in state prison?"

"Yes sir."

Orchard then said he sold some trinkets some time after getting into prison and sent the money to his lawful wife. He also asked warden Whitney to get some one to advance money on his field glasses, guns and other property in the hands of the state, the same to be turned over after his trial. The warden got him $50 and afterwards some more. He thought Whitney got the money from the governor. He got about $115 in all. Orchard said he sent nearly all the money to his wife in Ontario.

At this juncture court adjourned, 11:55 a. m.

Boise, June 8.—The trial of William D. Haywood for the murder of ex governor Steunenberg was resumed today at 9:30 with Harry Orchard still under cross-examination.

Before court adjourned yesterday, Orchard had been questioned by the attorney for the defense concerning his life narrative down to the early part of the year 1904, when the witness had gone from Denver to Ouray, Colorado, with Charles H. Moyer, then, as now, president of the Western Federation of Miners. Moyer had been afraid of attacks from thugs of the mine owners, and had taken Orchard along as a bodyguard.

The Haywood family group, which now numbers seven, was in court as usual when today's proceedings began. Orchard was brought in by a squad of deputies and detectives. Orchard said today that he had not become acquainted with Pettibone until 1904, the early part of that year. He had roomed over Pettibone's store for a while.

"Was it not because of that fact that you met him?" asked Mr. Richardson.

"No; I met him at headquarters," replied the witness.

Richardson next went into the attempts made upon the life of governor Peabody. He wanted to know why Orchard had gone to Cripple Creek to get Steve Adams to help him assassinate the governor.

"Was it because he was a federation miner?" he asked.

"No," replied Orchard. "It was because I wanted a partner."

"Did you know Adams very well?"

"No."

Haywood was continually in consultation with Mr. Richardson, suggesting questions and giving dates. The tack taken by the defendant's counsel in asking Orchard if he wanted Adams to help him in the assassination of governor Peabody, because Adams was a federation miner, is taken as another indication that the defense will contend that Orchard was in the employ of the mine owners' association and that Orchard tried to involve the federation or a federation man in all his crimes. It is certain that the defense will claim there was a counter plot on the part of the mine owners to break up the miners' union by having lawless acts attributed to it. Richardson went over Orchard's testimony on direct examination almost word for word with the witness, each question in direct evidence, suggesting from five to twenty interrogations in the cross-examination.

Orchard adhered to every one of his first statements and elaborated them.

Mr. Richardson devoted much time to fixing places and dates in the witness' story, evidently laying the foundation for contradictory evidence.

"Outside of your assassinations," Mr. Richardson asked, "did you have any little enterprises on the side?"

Orchard said he gambled some with the money he drew from the federation but lost oftener than he won.

"Did you ever hold anybody up in the street and take their money away from them?"

"No; I did not."

Asked about the assassination of Lyte Gregory in Denver, Orchard said he had never known Gregory personally and had no grudge against him.

"What was the reason given you for killing Gregory?"

"Because of his opposition to the federation and the coal miners."

"But the federation had nothing to do with the coal miners, did it?"

"I believe not."

"And there was no coal strike on?'

"Yes; I believe there was."

"But the coal miners belonged to Mr. Mitchell's organization?"

"Yes."

Orchard said Gregory had been a deputy of the coal operators. He had also been a detective at Idaho Springs during a strike the federation was conducting there. The witness said Pettibone had reported the proposed assassination of Gregory to the executive board of the federation, and had said the board thought it would be a good thing. Asked to give the names of the members of the executive board at the time, Orchard gave the names of Jack Simpkins, James Kirwin and Jack Williams.

Orchard said it was not Bob Meldrum of Telluride who was drinking with Gregory the night of his assassination, but manager Meldrum, whose first name the witness did not remember. Asked why he shot Gregory three times with his sawed off shotgun, Orchard replied cooly: "He did not go down till the second shot."

"You kept pumping till he did go down?"

"Yes; there were five or six shots in the gun.'

Gregory called out something when he was shot, but Orchard said he could not hear what it was. Orchard said he got $100 from Pettibone a day or two after Gregory's death.

"Was this specifically for the Gregory matter or were you a regular salaried officer for killing people?"

"I drew money whenever I needed it."

"You did not care what you did to get money, so long as it was not work, did you?"

"I did not work much."

Orchard said there was no fixed schedule of prices for his crimes. He never asked for money unless he needed it. Later Orchard said he had written a story of his life in book form.

"Are you testifying from that narrative or in response to questions" was asked.

"In response to questions."

Orchard said he had been at work on the autobiography for over a year. He said detective McPartland had seen the work but denied that McPartland had ever suggested any changes in it.

"When you and Jack Simpson were talking about your experiences in the Coeur d'Alene," questioned Richardson, "didn't you tell Simpkins that if governor Steunenberg had not driven you out of Idaho you would be a rich man; that your former partners in the Hercules mine were all millionaires?"

"I told him part of that," Orchard replied; "I said my partners were rich men."

Orchard said that at the time Haywood told him to "pull off something in Cripple Creek," because he was afraid there might be a split up in the miners' convention, unless something was done, things were quiet in Cripple Creek and the union had sent a committee to the governor to urge that there was no further need for the troops.

"You then," Richardson went on, "are sure that Haywood did not say there was likely to be a split in the mine owners' association and that the miners would have to do something if they wanted to retain the militia?"

Orchard declared that he remembered onthing of the kind.

"At the time of the Independence depot explosion, were you not having some relations with detectives Scott and Sterling?"

"I may have,"

"Did you ever talk to A. E. Carlton?"

Orchard said he had spoken once to Carlton, who was an official of the mine owners' association. He had also spoken to Nelson Frank in.

Asked how it was that he could pass the militia without trobule in Cripple Creek, Orchard replied that there were many union men who had done the same thing. He and John Neville decided to burn Neville's saloon near the Independence depot, collect the insurance money and divide it.

"Who set fire to the saloon?"

"I did."

"How?"

"I took some Pettibone dope upstairs nd came away and left it there."

"You did have some use for Pettibone dope then, after all?"

"Yes."

Orchard later got $100 of the $600 insurance Neville collected.

"When did Haywood tell you to burn up the saloon?"

"He did not tell me to."

"Did Moyer or Petibone?"

"No."

"They did not take out any of your pay because you got a little work on the outside?"

"No; I did not get a salary."

After the arson experience, Orchard said he deserted his second wife and started off on the train with Neville and son. Orchard said he had sent money to his first wife since he had been in the penitentiary.

"Where did you get it?" demanded Richardson.

"I got it from warden Whitney; I asked him if he would advance me $50 on some guns, field glasses and things I had which would be sold after the trial."

"Where did Whitney get it?"

"He said he got it from the governor."

Orchard said he had also sold a locket and chain and sent the money to his wife. Altogether he had got $61.15 since his arrest. He had also got some clothes, once in a while.

"Got some lately to appear at this trial, didn't you?"

"Yes."

"And had your picture taken?"

"Yes."

Cripple Creek, Col., June 8.—Mrs. Harry Orchard, who left her home in Altman yesterday, and who was reported to have started for Boise to be a witness in the Haywood murder case, returned today. She said she had been visiting friends in Camron and had no idea of going to Boise. She had been asked by both sides to be a witness in the case but had refused, as she did not think she could give any important testimony.

ELECTION OF OFFICERS

GREENWOOD ODD FELLOWS AND KNIGHTS OF PYTHIAS

BOUNDARY VALLEY LODGE, REBEKAHS AND NO. 29, K. OF P.

(Special to The Daily News)

Greenwood, June 8.—Boundary Valley lodge, No. 38, I. O. O. F., elected the following officers for the coming term A. E. Braithwaite, N. G.; F. Spearing, V. G.; R. J. Saunders, R. S.; G. B. Taylor, F. S.; E. F. Smith, treasurer.

The Greenwood Rebekah lodge elected the following officers for the ensuing six months: Mrs. D. McD. Hunter, N. G.; Mrs. W. B. Fleming, V. G.; F. E. Brown, R. S.; Mrs. A. Boak, F. S.; A. E. Braithwaite, treasurer.

Greenwood lodge, No. 29, K. of P., elected the following officers for the coming term: A. J Morrison, C. C.; F. Hoar, V. C.; A. Rowe, P.; P. Clune, M. W.; A. D. Hallett, K. of R. and S.; A. F. Thomas, M. of F.; M. Anderson, M. of E.; S. Jaynes, M. at A.; E. J. Vandergraft, I. G.; F. Steels, C. G.

SISTER OF MERCY KIDNAPPED

Duluth, Minn., June 8.—Sister Borromea, a teacher at St. Clement's Catholic school, was kidnapped yesterday by two men, who thrust her into a closed carriage and escaped pursuit.

DISASTROUS TORNADOES

Cause Great Loss of Life in Illinois, Indiana and Kentucky.

Town of New Minden, Nashville, Ill., Swept Away and One Entire Family Wiped Out.

Chicago, June 8.—Twenty-nine known dead and forty persons injured constitute the list of casualties from the wind and rain storms which swept over southern Illinois and central Kentucky last night and today. These fatal results came in the shape of high winds and electrical storms, houses were swept away, bridges demolished and thousands of acres of growing crops destroyed.

Grayville, Ky., was the worst sufferer, a cloudburst causing a creek to deluge the place, and 12 persons were drowned or crushed by falling houses. At New Minden, Ill., this morning five persons died and six others are fatally injured. At Duquoin, Ill., many houses were blown down around the outskirts of the town and four persons were killed.

Chicago, June 8.—Dispatches from various places in southern Illinois, Indiana and Kentucky tell of severe storms of tornado severity which have caused loss of life and the destruction of much property.

Early today the town of New Menden, 25 miles southeast of St. Louis, was visited by a tornado which killed four persons and injured a score of others.

At Gradyville, Ky., a cloudburst is said to have caused the loss of from 10 to 15 lives and washed away eight residences.

At York, Ill., last night 25 or 30 houses were destroyed and a number of persons are said to have been killed. Because of the destruction of the telegraph wires, exact details are not available. The storm is said to have been especially severe in southern Indiana and at Farmersburg and Sullivan much damage was done by wind and rain.

Duquoin, Ill., was also visited last night by the same storm. A number of houses were blown down, but no lives were lost.

Louisville, Ky., June 8.—Twenty-one persons are missing and the village of Gradyville, with a population of 150 persons, is almost destroyed as the result of a cloudburst, which sent a volume of water down upon the hamlet early today. Three bodies had been recovered up to 10 o'clock. The dead and missing include Mr. and Mrs. Stronghill and family, John Moore, Mrs. Austin Millmore, Miss Millmore, Dr. L. C. Nell and family and H. Moss and family of five.

Nashville, Ill., June 8.—A tornado swept over New Minden, several miles north of here, early today, killing four persons and seriously injuring several others. A score were bruised by debris and a number of houses were demolished. The dead are Mrs. Welh and two children and a child of Carl Stumeyer. The storm struck the northern portion of the town and most of the houses destroyed were cottages. The occupants of the Welh house were carried away with the debris to an adjacent field. Physicians from this city were hurriedly called to the scene. Much livestock was killed.

Harry Welh died during the day, making five victims of the tornado and wiping out the entire Welh family.

York, Ill., June 8.—Three persons are dead and eight are probably fatally injured as a result of a tornado which almost wiped out York and damaged Grayville, Ind., last night. Property loss in York is $50,000.

MUST RETURN TO WORK

Buffalo, June 8—Eighty ore handlers employed at the Buffalo Union Furnace company's docks are out on strike. The men demand pay for the time they are on the docks waiting the arrival of ore boats.

Daniel J. Keefe and T. V. O'Connor of the longshoremen's association, have instructed the men to return to work under penalty of expulsion, the ore handlers' union being affiliated with the parent body.

NATIONAL TRANSCONTINENTAL

Ottawa, June 8.—The Transcontinental Railway commission is applying for tenders for the construction of eight miles of railway from Chipman to Moncton. Plans, profiles and specifications may be seen at Ottawa and also at the district engineer's office in St. John. The tenders will be received at Ottawa until 12 noon of June 25th.

MISS SUTTON DEFEATED

Manchester, Eng., June 8.—In the northern championship tennis meeting here today May Sutton, of California, was defeated in the finals by Mrs. Sterry, formerly Miss Cooper, the English champion, by 7-3, 6-0.

VANCOUVER'S POPULATION

Vancouver, June 8.—Henderson, the directory publisher, states that Vancouver has now a population of 69,856. The estimate is based on the directory, just issued, which shows 4000 names above last year.

Prospectors', Lumbermen's, Miners' and all Campers' Supplies

TENTS in all sizes and weights.
RUBBERS and OIL SKIN CLOTHING.
OVERALLS and JUMPERS.
UNDERWEAR at all prices.
HUDSON'S BAY BLANKETS and CAN-
OVERALLS and JUMPERS.
SOX, MITTS, etc., etc.
GROCERIES AND PROVISIONS.
HAY, FLOUR and FEED.

In all these lines we offer excellent quality at very reasonable prices.

The Hudson's Bay Stores

NELSON, B. C.

Imperial Bank of Canada

HEAD OFFICE: TORONTO.

CAPITAL PAID UP .....$4,730,000 REST $4,730,000
D. R. WILKIE, President. HON. ROBT. JAFFRAY, Vice-President.

Branches in British Columbia
ARROWHEAD, GOLDEN, NELSON, REVELSTOKE, CRANBROOK, VANCOUVER, VICTORIA.

SAVINGS DEPARTMENT

Deposits received and interest allowed at highest current rate from date of opening of account and compounded quarterly

Nelson Branch J. M. Lay, Manager

The Canadian Bank of Commerce

Capital Paid up, $10,000,000. Rest, ...$5,000,000

HEAD OFFICE: TORONTO.

B. E. WALKER, President. ALEX. LAIRD, Gen'l. Manager.

BRANCHES THROUGHOUT CANADA AND IN THE UNITED STATES AND ENGLAND

A general Banking Business transacted. Accounts may be opened and conducted by mail with all branches of this bank.

SAVINGS BANK DEPARTMENT

Deposits of $1 and upwards received; interest allowed at current rates and paid quarterly. The depositor is subject to no delay whatever in the withdrawal of the whole or any portion of the deposit.

J. L. BUCHAN, Manager, NELSON BRANCH.

BANK of MONTREAL

ESTABLISHED 1817
CAPITAL, ALL PAID UP...$14,400,000 REST $11,000,000

HEAD OFFICE, MONTREAL

Rt. Hon. Lord Strathcona and Mount Royal, G. C. M. G., Hon. President
Hon. Sir George Drummond, K. C. M. G., President.
E. S. Clouston, Vice-President and General Manager.

BRANCHES IN BRITISH COLUMBIA

Armstrong, Enderby, Greenwood, Kelowna, Nelson, New Denver, Nicola, New Westminster, Rossland, Summerland, Vancouver, Vernon, Victoria, Chilliwack.

Nelson Branch: L. B. DeVeber, Manager

Subject to Confirmation and Market Fluctuations

WE WILL BUY		WE WILL SELL	
3000 Alberta Coal (Free)	$0.31	100 Alberta Coal (old)	$ 3.00
50 Dominion Copper	6.00	50 B. C. Copper	8.75
5000 Forty-nine Creek (Rcpts)	.05	5000 Canadian Goldfields	.07¼
2000 International Coal	.68	8 Consolidated Smelters	117.00
500 Rambler Cariboo	.35	1000 Diamond Vale Coal	.22
5000 Sullivan	.09	100 Stewart	2.40
500 Western Oil (Ordnry)	1.75	100 Western Oil (pfd)	4.00

NOTE:—We sell all curb stocks on a margin of 33 1-3 per cent and will carry trades for one, two or three months.

B. B. MIGHTON & CO.

Drawer 1053 MINING & INVESTMENT BROKERS Phone 116

A good place to buy a Fruit Ranch or Real Estate in Nelson is at T. G. PROCTER'S OFFICE, Madden Block, the oldest established firm in Nelson

West Arm Ranches for Sale

We have some of the finest locations on the West Arm of Kootenay lake, which we are selling at prices within the reach of all, and on terms that afford an easy way of acquiring a first class ranch. We will sell you a block of from 10 to 100 acres.

CLAYTON & CLAYTON
REAL ESTATE FRUIT LANDS

SAVE THE PIECES

If your glasses get broken, no matter where or by whom fitted, bring the pieces and I can supply duplicate lenses without making a new test.

DOUGLASS, The Optician and Watchmaker
JONES BLOCK BAKER STREET

Summer Toys

The more enjoyment the children get out of their outdoor play, the more benefit they will derive from it. Here are a few AIDS TO ENJOYMENT:

GARDEN TROWELS, 10c. each.
SPADES, 10 and 25 cents each.
GARDEN SETS, spade, rake and hoe, 25s. 40c. and 70c. each.
WATERING CANS, 25c. each.
SAND PAILS, 15c. 20c. and 40c. each.
SAND SHOVELS, 10c. each.
RUBBER BALLS, all sizes, 5c. to $1.
TENNIS BALLS, 35c. and 50c. each.
GIRL'S BALL BATS, 10c., 15c., 40c.
CHILD'S LACROSSE STICKS, 40c.
SAIL BOATS, 25c., 75c., 85c. to $1.50.
ROWBOATS AND CANOES, 20c., 25c. 45c., 50c.

Also Carts, Wheelbarrows, Boy's Wagons, Doll Carts, etc., e.c.

W. G. THOMSON Bookseller and Stationer
Baker St. Nelson. Phone 34

THE DAILY NEWS

Published at Nelson Every Morning Except Monday, by F. J. DEANE

SUBSCRIPTION RATES
Daily per year $5.00
Daily per month 50
All subscriptions payable in advance

UNION LABEL

WORK FOR MR. FULTON.

In the east recently attention has been called to the laxity of provincial attorneys-general in enforcing the law against railroad companies guilty of infractions of the Railway Act. There have been several instances of laxity in this province, but a case has just arisen at Cranbrook that will afford attorney-general Fulton an opportunity to show that he is alive to his duty. The Cranbrook Herald of this week contains the following report:

Yesterday morning shortly after 2 o'clock, Percy Stringall, night yardman, met with a sudden death in the west end of the yards while switching a train. He stepped between two cars that were moving slowly to turn the rod that throws out the coupling pin, and one foot was caught between the guard rail and the main rail, rendering escape impossible. His body was pulled down beneath the car, and there in the darkness, with no one to see him as he fell, the unfortunate man was crushed beneath the wheels of the freight car. One leg and a portion of the groin was badly mangled before the car stopped. When the body was discovered, a few moments later, life was extinct. It was necessary to take the engine around by the main track and come in from the east to pull the car off from the body. Dr. King was called and later the remains were taken to Beatty's undertaking parlors. The deceased left a wife and one child and the wife was informed of the sad accident soon after daylight.

That morning constable Morris subpoenaed a jury at the request of coroner Mallandaine, and after hearing the evidence of several witnesses, the following verdict was returned:

Cranbrook, B.C., June 5, '07.

The verdict of this jury is that the deceased, Percy Stringall, met with his death on the morning of June 5, 1907, in the yards of the Canadian Pacific railway at Cranbrook, through his foot being caught between the guard rail and main rail, between switches 2 and 3, in the west end of the yard, and we consider that there ought to be more attention paid to the packing between these rails, and all the other rails in said yard. Signed by the following jury: J. A. Arnold, foreman; V. A. Rollins, Geo. R. Leask, R. W. McAuley, Devere Hunt, A. Doyle, E. Mallandaine, coroner.

Now Mr. Fulton knows that the Railway Act provides that all frogs should be adequately blocked. Evidently this is not the practice in the Cranbrook yards, and it is up to the attorney-general to ascertain why the law is ignored and who is to blame.

Whilst the law is clear in the matter and there is no mistaking the verdict of the coroner's jury, we venture the prediction that attorney-general Fulton will take no action whatever. He fills the dual position of attorney-general for the province and solicitor for the C.P.R. at Kamloops and it is reasonably certain that his loyalty to the interests of the company will prove stronger than his loyalty to the people he is paid to serve.

EDITORIAL NOTES.

The Montreal Methodist conference unanimously approves the appointment of a lobbyist to attend parliament with a view to counteracting the influence of lobbyists working in behalf of corporations. The Montreal Methodists believe that a lobbyist representing their interests would secure, among other things, the better enforcing of existing laws, prevention of gambling, preservation of the Sabbath, defense of religious equality, repression of impurity, protection of young girls, prohibition for Canada.

Mr. Joseph Carter, who for several years has been district passenger agent for the C.P.R. at this point, is leaving Nelson for Spokane today to assume his new duties. It is somewhat remarkable that Mr. Carter should be allowed to leave Nelson without some special mark of appreciation on the part of citizens of his constant efforts to advance the interests of this city and his uniformly courteous and considerate treatment of the traveling public. Other citizens have left Nelson recently for new fields of enterprise and they have been accorded a farewell reception and a presentation of some kind. Mr. Carter is allowed to leave without any such expression of good will, and yet no one has been more loyal to the city or more anxious to assist in any and every movement for the upbuilding of Nelson. In Mr. Carter's departure Nelson loses a citizen that it will be hard to replace and one of the hardest and most efficient workers for the popularizing of the Kootenay as a resort for tourists Mr. Carter will carry with him the best wishes of everyone in Nelson and the surrounding districts for his success in his new office. Mr. Carter more than made good here, and he will certainly make good in Spokane or in any other field to which he may be transferred by the C.P.R. That corporation has no more competent or obliging official in its employ from Halifax to Vancouver.

Our evening contemporary has at last found out that the Associated Press service as supplied by the C.P.R. telegraphs is a very weak reed to rely upon when important news is concerned. It was after midnight before The Daily News received a word from Boise relative to the Haywood trial proceedings yesterday from A.P. sources, notwithstanding the fact that the court rose shortly before noon. If it were not for the fact that the Daily News has a special representative at the trial, we should be in much the same box as our contemporary as regards supplying our readers with reports of the proceedings at Boise. We were promised a good A.P. service, but we have had too much experience of promises from the management of the C.P.R. telegraph department to place any reliance in them, and this Boise trial has proved that our lack of confidence was well founded. Whilst almost every day the court proceedings have closed between 3 and 4 o'clock in the afternoon, it has not been from ten to twelve hours later that the C.P.R. A.P. service began to come in. Moreover, because the Boise story is a big one the C.P.R. A.P. service fails completely to cover all other news matter of live interest. A big story disorganizes the staff, apparently, and the papers have to suffer.

An interesting comparison as to the production and export of wheat in the United States is made by the Winnipeg Free Press. In 1890 the product of the United States was 490,560,000 bushels, and of Canada 27,551,816 bushels. In 1900 the American production had increased to 547,000,000 bushels, while that of Canada had nearly doubled. Next yea rthere was a slight decline in the United States, while the Canadian product had gone up to 91,424,000. In 1906 the product of the United States was 693,000,000, and of Canada 120,000,000. So that while in 1890 the Americans grew eighteen bushels to our one, in 1906 they grew less than six bushels to our one.

The change in regard to export has been still greater. Our production of wheat has been increasing faster than our population. In the United States population has been growing faster than wheat production. A larger proportion is required to satisfy the home demand, and the export has declined. In 1880 the United States exported 180,304,180 bushels of wheat, in the form of whole wheat and of flour, while Canada exported only 7,541,164 bushels. In 1906 the American export was 97,609,000 and the Canadian export 47,293,000. We formerly exported one bushel to their twenty-four; we now export nearly one-half as much as they do.

Even if our wheat-growing area is is not as large as that of the United States, our export of wheat will surely exceed theirs in a few years, and this state of things will continue for a long period. They have, at home, some 84,000,000 mouths to feed; we have about 6,000,000. For many years the requirements of their home market will be far in advance of ours, while our production of wheat is likely to increase much faster than our population. The time when Canada will produce 200,000,000 bushels of wheat is not far distant, and this would give us a surplus for export greater than the surplus available in the United States.

Ask for Minard's and take no other

MINARD'S LINIMENT CO., Ltd.,
Gents — I have used your MINARD'S LINIMENT in my family and also in my stables for years and consider it the best medicine obtainable. Yours truly,
ALFRED ROCHAV,
Proprietor Roxton Pond Hotel and Livery Stables.

TORONTO FINANCIAL MAGNATE

On His Way West to Visit Southern British Columbia

Winnipeg, June 8—W. D. Matthews of Toronto, is on his way west and will spend a few days in the mining country at Rossland and other points in southern British Columbia. Before returning east he will go to the coast and will spend a day or two in Vancouver and Victoria. In conversation with a representative of the Free Press today Mr. Matthews stated that he was exceedingly hopeful regarding the result of the work this season on the farms of the western provinces. In the east it had been learned that an early spring did not necessarily mean a good harvest nor a late spring a poor one. It had frequently been observed that a late spring was followed by a very favorable summer and crops matured in excellent condition. This year in the western provinces the country would meet the hazards which are incidental to grain growing, but there was plenty of time before November for the maturing and harvesting of the largest and best crop ever grown in the west. Mr. Matthews states that in Toronto, Montreal and the east generally the era of prosperity and advance has steadily continued in all branches of trade and gives promise of continuing.

DO NOT NEGLECT THE CHILDREN

At this season of the year the first unnatural weakness of the child's bowels should have immediate attention. The best thing that can be given is Chamberlain's Colic, Cholera and Diarrohea Remedy followed by castor oil as directed with each bottle of the remedy. For sale by all druggists and dealers.

CUT GLASS

We have just received a consignment of Cut Glass. Everything up-to-date. Prices low. Give us a call.

J. J. WALKER
Jeweller and Optician, Baker St.
'Phone 333 Box 157

A Good Buy

Two storey house on Cedar St., six rooms, bath, hot and cold water, wired for electricity, gas also. Extremely well built house.

PRICE
$3000 on terms

TOYE & CO.
FRUIT LAND, REAL ESTATE
Baker St. Nelson, B. C.

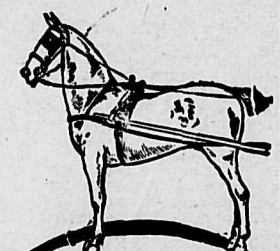

Accidents to your horses may happen at any moment. GET READY for emergencies. Buy a bottle of

Fellows' Leeming's Essence

For Lameness in Horses

Only 50c. a bottle—and saves dollars worth of time by curing lameness of every description.
At dealers, or from 12
National Drug & Chemical Co., Limited, MONTREAL.

"Meats that satisfy."

JAING'S

Canned Meats

JAMES MALCOLM
General Blacksmith
STUDEBAKER WAGONS FOR SALE.
Hall St., Nelson, B.C.
Phone 221 P.O. Box 152

M. J. HENRY'S

NURSERIES AND SEED HOUSES

Headquarters for Pacific Coast grown Garden, Field and Flower Seeds

Large stock of HOME-GROWN Fruit and Ornamental Trees now matured for future planting.

No expense, loss or delay of fumigation or inspection.

BEE SUPPLIES, Spray Pumps, Spraying Material, Greenhouse Plants, Cut Flowers.

We do business on our own grounds—no rent to pay and are prepared to meet all competition.

Catalogue free.

M. J. HENRY

FOR SALE

Hotel Hume, 2 lots and furniture	$80,000
Block V., Balfour ,12 lots	750
Lot 3 and E 1-2 2, block 1, with buildings, partly rented, $45 month	10,000
7 lots block 44D., bearing fruit trees	2,500
Lots 7 and 8, w half 9, block 14, with 8-room dwelling	4,000
8 lots, town of Silverton	1,000
Half interest 200 acres Slocan Lake	750
Quarter interest Trout Lake City	2,500
Lot Atlin City	250
Half interest 160 acres near Kaslo	750
160 acres Pass valley	6,000
Half interest 70 acres, 3 miles up Cottonwood Creek	250

J. FRED HUME

FREE

FOR:
ROYAL CROWN SOAP WRAPPERS

3010 Westminster Road, Vancouver, B. C.
Drop us a post card asking for a catalogue.

Halcyon Hot Springs

An ideal place to spend your holidays

"COMPANIES ACT, 1897"

NOTICE is hereby given that James R. Hunnex, Merchant and Postmaster at Erie, B.C., has been appointed the new attorney of the Gordon Mining and Milling Company, Limited, in place of Joseph Harrison, whose appointment has been revoked.

Dated the Twentieth day of March, one thousand nine hundred and seven.

S. Y. WOOTTON,
Registrar of Joint Stock Companies.

Secretary Wanted

Applications will be received up to noon of June 12th for the position of Secretary-Manager of the "Fruit and Produce Exchange of British Columbia, Ltd."

Only those with first-class references and commercial experience need apply. Address W. J. BRANDRITH, Ladner, B. C.

CORTICELLI SILK CO.

Free Art Lessons

Commencing Monday, June the 10th

An experienced teacher in Fancy Art Needlework will give a series of lessons in Knights of Pythias Hall for two weeks, hours 10:30 a. m. to 12 m., and 2 p. m. to 4 p. m. each day.

These lessons are free to all ladies on condition that Corticelli Art Silks are used.

We invite every lady to call and inspect our exhibition of Art Needlework and take advantage of these free lessons.

CORTICELLI SILK CO.

We Will Sell / We Will Buy

We Will Sell		We Will Buy	
1000 B. C. Amalgamated	$0.06	1000 Rambler	$0.35
100 B. C. Copper	9.00	5000 Sullivan	.09
		1000 Alberta C. & C.	.30

McDERMID & McHARDY

Carnefac Stock Food IS THE BEST

TAKING OVER FISHERIES

LEGISLATION OF 1901 TO BE BROUGHT INTO EFFECT

PROCLAMATION CONTAINED IN THIS WEEK'S GAZETTE

A proclamation formally placing the provincial fisheries act of 1901, as amended at the last session of the legislature, on the statutes of the province has been signed and appears in this week's gazette, and will take effect immediately.

This enactment is of special importance for it gives the administration of British Columbia control over practically all the fisheries of this section of the west. It outlines necessary regulations in detail and in a word its enforcement will mean the taking from the hands of the dominion government all control in respect of fisheries as far as this province is concerned.

The outcome of this move on the part of the administration will be awaited with interest, not only by those engaged in the ishing industry, but the general public, says the Colonist. There is no doubt that when the act comes into active operation it will clash with that of the dominion. As it has been declared that the provinces have the right to administer all affairs in connection with the fisheries by one of the highest tribunals of the land, it is conceded that in the event of the federal powers taking action to assert the rights which they have heretofore exercised, the province would be able to vindicate the position which has been enunciated.

The policy which has been followed in this instance has not been decided upon hastily. On the contrary, it is the outcome of careful deliberation. Before determining to take advantage of the provincial rights in regard to fisheries the provincial government made representation to the dominion but was unable to obtain any satisfactory recognition. The provincial claim is that the dominion in the administration of the fisheries industry in British Columbia received much more revenue than was expended on the development of the industry, which it was claimed has been neglected. This has been a long standing complaint and the provincial government intends now to take the matter into its own hands. It is believed that in this way it will be possible to do much more in stimulating the active development of the fishing industry in this province than has been done under the regime of the dominion government.

LARGER AREA IN WHEAT

GRAIN CROP PROGRESSING VERY FAVORABLY

REPORT OF J. H. HASLAM, WHO HAS COVERED LARGE SECTION

Stoughton, Sask., June 8—J. H. Haslam arrived here this morning after a drive of 150 miles from the main line at Belle Plains, to Halbrite, on the Soo line and across country to this point. He reports, after a careful investigation, that there is a larger acreage in wheat than last year and that the grain is progressing very favorably, oats and flax still being sown. This comprises one of the best wheat districts on the continent. Weather conditions could not be better and with warm weather and an occasional shower the June conditions will be as good as any for the last five years.

The farmers are in good spirits and expect a bumper crop. Farmers who have done seeding are busy breaking and the high price of wheat is stimulating every one to their best efforts. The next few days will see the wheat covering the ground. Mr. Haslam expects a large number of American land seekers and settlers this season.

PRESIDENT HOYT'S VISIT

Well Pleased With B. C. Copper Co.'s Prospects in Boundary.

(Special to The Daily News)

Phoenix, June 8.—Colgate Hoyt, president of the British Columbia Copper company, who is on his first visit to the Boundary district, was a visitor in Phoenix yesterday, being escorted over the mines of the Granby Consolidated by O. B. Smith, Jr., the superintendent. Mr. Hoyt was accompanied by B B. Lawrence, vice president of the company, also of New York, and by the former's private secretary, Mr. Russell.

While in the Boundary Mr. Hoyt visited his company's Mother Lode mine, the Emma and Oro Denoro mines and the Lone Star and Washington mines, the latter just across the line in Washington, which are also being operated by the British Columbia Copper company. A thorough inspection also was of course made of the company's new smelting plant near Greenwood. He was accompanied on his trips of inspection by J. E. McAllister, manager, and Frederic Keffer, resident engineer for the company.

Mr. Hoyt expressed himself as greatly pleased at what he has seen on this first trip to the Boundary mining district, and is well satisfied with the condition in which he finds his company's mines and smelting works. He was elected president of the British Columbia Copper company only last winter, succeeding F. L. Underwood in that position, and brings to the office a long experience in financial affairs, greatly strengthening the position of the company. He has been actively interested in railway matters in the past, being now a director of several prominent roads. He expects to leave for the east next Monday.

Choquette Bros. of the Star bakery have opened their ice cream parlor on Baker street and claim they have the best quality. Sample it.

Keep Minard's Liniment in the house

PUNISH INNOCENT WITH GUILTY

Lodz, June 8—Owing to the murder of the manager of the Posenaski Cotton mills, where a strike and serious disturbance occurred some time ago, the shareholders have ordered the dismissal of all the 4700 workmen, and the closing of the factory.

CAMPAIGN OF SECESSION

DUE TO MALADMINISTRATION AT TORONTO AND OTTAWA

CONSERVATIVE OFFICEHOLDERS CONTROL LOCAL PATRONAGE

Fort Francis, Ont., June 8.—From the inside of the secession movement in this district comes the cry of maladministration of the laws and the total ignoring by the government at Toronto and Ottawa of the material things that would advance the welfare of the district. It cannot be said that no politics is in the movement for investigation proves that so far as the conservatives are concerned the same conditions exist that were the bane of the late Ross government and one of the primary causes of the overthrow of liberal rule in this province by the control of the party association by officeholders. As an example of this, the inspector of the license district of Rainey river south, George Campbell, is president of the Fort Francis Conservative association and also treasurer of the general executive of the district association. The secretary of the Fort Francis Conservative association is J .C. Barr, homestead inspector of the district. These are all active party workers, and the list could be carried on indefinitely. At a recent meeting for the reorganization of this district association the following resolution was passed: "That this executive of the Conservative Association of Rainey River south repudiates entirely any connection with the secession movement now being agitate din this district."

Old conservatives who are outside the association who are neither holding nor seeking office laughed at such a resolution and say there is no need of denying it, for they have never been accused, that it was not a movement of the association, but of the people, and that the resolution of the officeholders cannot change the sentiment in the matter of the expenditure of public money voted for roads ,in which there seems to be no change in former years, it being simply put in where it will do the most good to individuals.

Another one of the primary causes of discontent is the Veterans' Land Grant Act, it being here named "the land grab act." According to statistics about one homestead in four is taken by veterans, but not one in one hundred of those taken under the act ever became settlers, and thus one-quarter of every township open for settlement falls into the hands of speculators. The act has been amended and amended till the real reason for the grant is entirely lost sight of. Another thing they want is more representation in both the local and the dominion house. It is asserted that Mr. Conmee has not been in the district since the election of 1904. That it is impossible for one member to really represent the people so widely scattered as those in the districts of Thunder Bay and Rainey River. In the local house, Mr. Preston represents at least forty thousand people, while in the east there are districts where there are less than twenty thousand and in a compact territory.

The meeting of those who are urging the secession of New Ontario was not a mass meeting, as many had supposed, but a meeting of delegates that have been appointed at previous mass meetings in different parts of the district. There were present about one hundred delegates, all of them actual settlers of the land and those who are developing the resources of the country. Only a few were business men and only two professional men.

SLOCAN MINING NOTES

WORK ON THE WESTMOUNT AND HAMPTON

INCREASED OUTPUT AT THE ARLINGTON MINE

(Special to The Daily News)

Slocan, June 8.—Frank Griffiths, who has for a long time been developing his prospect, the Westmont, on Ten mile, single-handed, was in Slocan this week, employing additional men for work on the property. He has a fine showing of ore, and expects to join the shipping list in a short time.

N. F. McNaught, of Silverton, has engaged William Hicks, Leo Dorion and Sam Long to work the Hampton, on Springer creek, all summer.

Assessment work has been completed on the Lakeview, Liberal and Socialist group.

The Arlington mine has had to put on another ore wagon, to handle the increased output of the property.

R. D. Kirkwood returned home this week, after a five months' trip to the states.

Mr. and Mrs. Jack McKinnon, who were recently married in Nelson, arrived in Slocan yesterday and will spend several weeks at the Basin hotel, on Springer creek, near the Arlington mine.

A. C. Teeter and James and Ed Malley have gone to Nakusp Hot Springs to camp for a few weeks.

The infant child of Mr. and Mrs. Robert Sutherland died very suddenly at their home in Silverton on Sunday morning, June 2.

C. N. R. TREASURER DEAD

A Son of William Mackenzie, President of the Canadian Northern.

Toronto, June 8.—Alex Mackenzie, treasurer of the C.N.R., died last night from heart failure, after an operation on Saturday for appendicitis by Drs. Primrose and Caven.

He was at the Woodbine on Thursday and became ill the next day. He was born in Kirkfield, Victoria county, December, 1877, coming to Toronto in 1889. He was a director of the San Paulo company and the Iverness and Richmond Coal company. He was a son of William McKenzie, president of the Canadian Northern.

W.G.&R. Coat Shirt

Just slip it on like a coat—not a rumple to the bosom.
Fits snugly over the shoulders.
Comfortably roomy under the arms.
Correctly proportioned sleeves—generous length.
Made to look well, wear well, fit well.
Dress and business styles, white and colored
W.G.&R. Makers, Berlin, Canada

Shapely Shoes for Women

A homely foot can be made handsome by clever dressing. This is true of the face and figure; why not of the foot?

THE TRU-FIT SHOE

being made over perfect foot-form lasts, is a shape-giving shoe.

"Tru-Fit" shoes fit true. They fit every part of the foot—easily, snugly.

"Tru-Fit" shoes are made of fine leathers—by the best shoe makers in Canada—and guaranteed by the largest manufacturers of good shoes in the Dominion.

The economy in the price of "Tru-Fit" shoes makes it possible for a woman to enjoy the exquisite foot-form and clever foot lines that only really fine shoes give without taxing her purse.

AMES, HOLDEN, LTD.
Canada's Largest Manufacturers of Shoes
Vancouver Calgary Edmonton Winnipeg
Toronto Montreal St. John

2 in 1
SHOE POLISH
is a welcome increase in stock to every grocer.
It is the best, quickest and blackest polish made, and the quickest and readiest seller. 188
Black and all Colors
10c and 25c tins

NO HONING—NO GRINDING
"CARBO MAGNETIC"
THE RAZOR OF PERFECTION.
Are you interested in a better Razor than you have?
If so, your dealer will deliver to you a "CARBO MAGNETIC" Razor on thirty days' trial without obligation on your part to purchase.
"CARBO MAGNETIC" Razors don't pull—others will!
Get one to day and you'll have
NO MORE RAZOR TROUBLES.
THE Carbo Magnetic RAZOR

Firm of A. L. Silberstein
476 Broadway, N. Y.

Mining Machinery For Sale
IMMEDIATE DELIVERY AT NELSON.
One 12 h. p. double cylinder, friction drum hoist.
One 20 h. p. double cylinder, friction drum hoist.
One No. 5 Cameron sinking pump, capacity 50 gals. per minute.
One 16x18 Knowles sinking pump, capacity 300 gals. per minute.
Address Box 1076, Nelson, B. C.

THE CURED MEATS
we handle are of the best. They are lean, thoroughly smoked and cured Canadian goods, put up in clean firm sacks, each weighing about 100 lbs.
JUST THE THING FOR THE HILLS
Medium Hams Heavy Hams, Wide Bacon and Dry Salt Bacon. Pure lard, All Sizes
P. BURNS & CO., Limited
NELSON, KASLO, ROSSLAND and BOUNDARY.

W. G. GILLETT
CONTRACTOR AND BUILDER
SOLE AGENT FOR THE PORTO RICO LUMBER CO., Ltd., Retail Yards
Rough and dressed lumber, turned work and brackets, Coast lath and shingles, sash and doors. Cement, brick and lime for sale. Automatic grinder. Yard and Factory Vernon street, east of Hall.
P. O. Box 223. Telephone, 178. Nelson, B. C.

Kootenay Engineering Works
FOUNDERS AND MACHINISTS
MANUFACTURERS OF THE CRAWFORD AERIAL TRAMWAY
Repairing and Jobbing a Specialty
Sheetmetal Work, Castings, Builders' Material and Mining and Mill Machinery.
Office and Works—Foot of Park Street.
B. C. TRAVIS
PHONE 204. MANAGER. NELSON, B. C.

NELSON IRON WORKS
Corner of Hall and Front Streets.
B. A. ISAAC R W HINTON
Engineers and Contractors, Founders and Machinists
Repairing and Jobbing executed with Despatch, Sheet Metal Work, Mining and Mill Machinery. Manufacturers of Ore Cars, R. R. Contractors' Cars.
Telephone 59 NELSON, B. C. P. O. Box 1059

FOR SALE
$1600.00—Cottage, 4 rooms and bath, woodshed, electric light, water, sewer; 2 good lots.
$1000.00—5-roomed cottage; $500.00 cash, balance terms.
$300.00—26-foot lot on Cedar, between Vernon and Baker.
Also improved business properties, factory sites, land, etc.
F. B. LYS
Real Estate Agent West Baker St., Nelson, B.C.

The HALL MINING AND SMELTING COMPANY, Limited
NELSON B. C.
Purchases
Lead, Copper and Dry Ores

PROFESSIONAL CARDS

MURPHY & FISHER
OTTAWA
Barristers, Solicitors, etc.
Parliamentary, Departmental and Patent Office Agents, practice before Railway Commission.
CHARLES MURPHY HAROLD FISHER

A. L. McCulloch
HYDRAULIC ENGINEER
PROVINCIAL LAND SURVEYOR
P. O. Box 41
Office Phone B86. Residence Phone, 748
Office: Over McDermid & McHardy.
Baker Street. Nelson, B.C.

E. STANLEY MITTON
Architect
CORRESPONDENCE SOLICITED
Address: 70 Hastings St. W., Vancouver, B.C. Phone 284

S. S. FOWLER
MINING ENGINEER
NELSON, B.C.

H. C. BLACK
B. C. LAND SURVEYOR
Office: Mara Block
P. O. Box 147 Nelson, B.C.

W. J. H. HOLMES
CIVIL ENGINEER & MINE SURVEYOR
PROVINCIAL LAND SURVEYOR
Ten years experience in the Kootenays.
Honor graduate, 1891, Royal Military College of Canada, Kingston, Ont.
KASLO, B. C.

ASSAYERS
Copper, Gold or Silver $1.00
Any two above, one sample 1.50
Any three above, one sample 2.00
Lead 1.50
Lead and Silver, one sample 2.00
Lead, Silver, Gold, one sample 2.50
Controls, 50 per cent extra; umpires, 100 per cent extra.
Discount—Twenty samples or over, per month, 25 per cent.
Write for free sample envelopes to
CLAUDET & WYNNE
ROSSLAND, B.C.

FREDERIC S. CLEMENTS
CIVIL ENGINEER
DOMINION AND PROVINCIAL LAND SURVEYOR
Agent for obtaining Crown Grants, mine surveying, etc.
Room A., K.W.C. Block
P. O. Box 1 Nelson, B. C.

F. C. Green F. P. Burden A. H. Green
Green Brothers & Burden
CIVIL ENGINEERS
Dominion and British Columbia Land Surveyors
P. O. BOX 145 PHONE 8118
Cor. Victoria and Kootenay Streets
NELSON, B. C.

COAL! WOOD!
We now have a stock of GALT COAL
Phone 265
YALE-KOOTENAY ICE, FRUIT FUEL & POULTRY CO., LTD.
Office: N.E. Cor. Baker & Ward Sts.

Sprott-Shaw Business Institute, Ld.
336 Hastings St. W., Vancouver.
Bookkeeping, Gregg and Pitman Shorthand, Telegraphy and Engineering.
Eight Teachers
Forty-Five Typewriters
Courses by Mail
Respectable lodgings secured for strangers.
R. J. SPROTT, B. A., Principal

CHEAP RATES
Halcyon Hot Springs
on and after June 1st
$5 80 AND RETURN

$50 Reward
Will be paid for the recovery of the body of Charlie Foo, who was drowned in the Slocan River on May 29.
KWONG WING CHONG.

A. J DRISCOLL
Opposite Queens' hotel, Baker street. Gentlemen's Suits repaired, cleaned and pressed. Goods called for and promptly delivered.

CANADIAN PACIFIC
RAILWAY CO.

Summer Excursion Rates East
FROM NELSON
$52.50
to Winnipeg, Port Arthur, St. Paul Duluth, Sioux City

St. Louis	$60 00
Chicago	$64 00
Toronto	$78 50
Ottawa	$82 55
Montreal	$84,00
St John	$94 00
Halifax	$101.80
Boston	5,50
New York	$100.00

ON SALE JUNE 6th, 7th, 8th
First-Class Round Trip 90 Days Limit
Corresponding reductions from all Kootenay points. Tickets available for lake route including meals and berths on lake steamers. Through rates quoted to any station in Ontario, Quebec or Maritime provinces on application.
I. S. CARTER, D.P.A., Nelson. G. J. COYLE, A.G.P.A., Vancouver

Atlantic S. S. Sailings
C.P.R. ROYAL MAIL STEAMSHIPS
MONTREAL & QUEBEC TO LIVERPOOL
L. Manitoba..June 23 Emp. Britain.June 28
L. Champlain.July 5 Emp. Ireland..July 12
Empresses sail from Quebec.
ALLAN LINE
Ionian .....June 28 Virginian .....July 5
Tunisian ....July 12 Victorian ....July 19
DOMINION LINE
Kensington ..June 22 Vancouver ..June 26
ATLANTIC TRANSPORT LINE
Mesaba .....June 22 Minnetonka.June 29
AMERICAN LINE
St. Paul .....June 29 New York ....July 6
RED STAR LINE
Zeeland .....June 22 Vaderland ....July 6
CUNARD LINE
Lucania ....June 29 Carmania ....July 2
WHITE STAR LINE
Celtic .....June 26 Arabic .....July 4
FRENCH LINE
La Savoie ....June 26 La Touraine..July 4
HAMBURG-AMERICAN LINE
Deutschland .....June 27
Graf Waldersee .....June 29
NORTH GERMAN-LLOYD
Konig Albert .....June 29
Princess Irene .....July 13
If you are going to Europe call or write us for particulars
All continental rates and sailings on application. If you are contemplating taking an ocean voyage drop us a line and we will be pleased to furnish you with full information promptly.
I. S. CARTER, D.P.A. Nelson. W. P. F. CUMMINGS, Gen. Agt. Winnipeg

Synopsis of Canadian Homestead Regulations

ANY available Dominion Lands within the Railway belt in British Columbia, may be homesteaded by any person who is the sole head of a family, or any male over 18 years of age, to the extent of one-quarter section of 160 acres, more or less.

Entry must be made personally at the local land office for the district in which the land is situate.

The homesteader is required to perform the conditions connected therewith under one of the following plans:

(1) At least six months' residence upon and cultivation of the land in each year for three years.

(2) If the father (or mother, if the father is deceased), of the homesteader resides upon a farm in the vicinity of the land entered for, the requirements as to residence may be satisfied by such person residing with the father or mother.

(3) If the settler has his permanent residence upon farming land owned by him in the vicinity of his homestead, the requirements as to residence may be satisfied by residence upon the said land.

Six months' notice in writing should be given to the Commissioner of Dominion Lands at Ottawa of intention to apply for patent.

Coal lands may be purchased at $10 an acre for soft coal and $20 for anthracite. Not more than 320 acres can be acquired by one individual or company. Royalty at the rate of 10 cents per ton of 2000 pounds shall be collected on the gross output.

Deputy of the Minister of the Interior

N.B.—Unauthorized publication of this advertisement will not be paid for.

THE GREAT NORTHERN

JAMESTOWN EXPOSITION
Return rates to the following points will be made account of the above.
FROM NELSON
To St. Paul, Minneapolis, Duluth, Sioux City, Omaha, Kansas City, $52.50; St. Louis, $60; Chicago, $64.
On sale June 7, 8, and 9; July 3, 4, and 5; August 8, 9, and 10; September, 11, 12 and 13.
LIMIT 90 DAYS
For further particulars call on or address.
W. A. ROSS, A.G.P.A., Seattle. H. E. DOULGAS, C.P.A., City.

H. E. WADE
MINES
SAMPLING REPRESENTATIVE
BOX 716 NELSON, B. C.

Best copy

MULOCK MAKES REPORT

CHIEF JUSTICE TELLS OF ENQUIRY INTO COAL STRIKE

OPERATORS THANK MULOCK AND MACKENZIE KING

Hon. Rodolphe Lemieux, minister of labor, has received a report from sir William Mulock upon the operation of the board of conciliation in the case of the Crow's Nest Pass and other western coal companies and their employes.

"I have the honor to state that the boards first met on the 30th of April, 1907, at the town of Fernie, B. C., all the members of the boards being present, and information having reached the various members of the boards that the parties to the dispute were engaged in an effort to adjust their differences and that a proposition to that end was to be submitted to the miners on the 2nd of May, the members did not deem it expedient to then proceed with the subject of reference, but adjourned to meet again on the 3rd of May; that on the 3rd of May the members met again, all being present; but it was then understood that the result of the voting by the miners upon the proposed settlement had not yet been made public, nor had the boards been advised whether a settlement had been reached, but the different members of the boards had received intimations to the effect that progress towards a settlement was being made. Accordingly the boards adjourned to meet at the call of the chairman. On the 4th of May the boards met again, all the members being present. The different members intimated that from information which reached them a proposed agreement between the various parties to the disputes had been executed by the operators and was engaging the consideration of the employes before its execution on their behalf. Thereupon the members decided to again adjourn to meet at the call of the chairman. On the 6th of May the boards again met. On this occasion Mr. Stockett appeared on behalf of the operators' association, and Mr. Sherman on behalf of the employes. Mr. Stockett then read the following communication:—

"'To the board of conciliation and investigation appointed to settle the disputes between the coal companies and their employes in the Crow's Nest Pass district of British Coumbia and eastern Alberta:

"On the 26th of April, after some negotiation it became evident that there were some points of difference between the operators and the miners, which, in joint conference, there were unable to adjust.

"At this stage the deputy minister of labor, Mackenzie King, lent his good offices to both sides, and on the 29th he submitted an agreement which so harmonized these differences that it was accepted by all parties to the dispute, subject to the ratification on a referendum vote by the miners.

"'This vote was taken at all the collieries on the 2nd of May, and the operators were advised it endorsed the agreement arrived at. In this result it will not, therefore,, be necessary to ask the board of conciliation to enter upon its labors, the parties being themselves agreed.

"'The operators desire most cordially to thank the Hon. sir William Mulock, K.C.M.G., chief justice of the exchequer division of the high court of justice of Ontario, for his response to the call of duty and his sacrifice of personal comfort in coming so far to aid in the settlement of this dispute, and they desire also to acknowledge the excellent work and good offices of Mackenzie King, deputy minister of labor, in harmonizing the outstanding difficulties.

"'Dated Fernie, B.C., May 3, 1907.

"'This is signed on behalf of all coal companies to the present dispute by the Western Coal Operators' association, G. G. S. Lindsey, president; O. E. S. Whiteside, assistant secretary.'

"Mr. Sherman, for the employes, reported that they had approved of the agreement and that the properly authorized officers had executed the same. He expressed his satisfaction at the fact that the parties had themselves adjusted their difficulties and stated that Mackenzie King had rendered valuable assistance in bringing the parties together and aiding in adjusting the difficulties; that instructions had been issued to the men to resume work and that the men had welcomed with pleasure the establishment of the boards and their having come to Fernie.

"In view of the settlement thus reached, the members did not deem it necessary to take the oath of office or to further proceed with the matters referred to them."

Minard's Liniment Lumberman's Friend

CHURCH SERVICES TODAY

The services announced for today in the churches of Nelson are as follows:

Anglican—St. Saviour's church, corner of Ward and Silica. Second Sunday after Trinity. Holy communion, 8 a.m.; morning prayer and litany, 11 a.m.; Sunday school, 230 p.m.; evensong, 7:30 p.m. Rev. F. H. Graham, rector. Rev. E. C. Gross of Pense, Sask., will take both services today.

Catholic—Church of Mary Immaculate corner of Ward and Mill streets. Low mass, 8 a.m.; high mass, 10:30; evening service, 7:30. Rev. Father Althoff, priest.

Salvation Army—Barracks on Victoria street, west of Josephine. Special services will be held today. Knee drill, 7 a.m.; holiness meeting, 11 a.m.; praise meeting, 3 p.m.; evening meeting, 8 o'clock.

Baptist church—Stanley street, near Mill. Morning service, 11 a.m.; evening service, at 7:30; Sunday school, 2:30 p.m.; Rev. E. H. Shanks, pastor. J. Laing Stocks will conduct the morning and Mr. Thomson the evening service.

Presbyterian Church—St. Paul's, corner Victoria and Kootenay streets. Morning service, 11 a.m.; Sunday school 12:30 p.m.; evening service, 7:30 p.m.; Rev. J. T. Ferguson, pastor.

Methodist church—Corner Silica and Josephine streets. Morning service, 11 a.m.; Sunday school and pastor's bible class 2:30. Rev. R. N. Powell, pastor. Morning topic, "Every Christian a Minister"; evening, "Three Anchors of the Soul," a sermon on doubt.

STOCKS FOR THE WEEK

PRICES WERE FIRMER AND MORE ACTIVITY WAS SHOWN

EASTERN MARKETS STILL REMAIN LETHARGIC

(Reported by B. B. Mighton & Co.)

Stock tradings locally during the past week showed more activity with prices firm and in most instances slightly higher than any time during the last month. There was no very great market changes but the market was steady and the volume of business offered above normal.

Alberta Coal advanced several points with an unsatisfied demand. The strength shown by these shares it is understood is due to the withdrawal of the offerings by the management. International Coal fluctuated only a few cents and remained almost stationary. A decline in this stock was predicted, which prediction seems about to be realized as more offerings were in evidence than since the strike. Diamond Vale Coal continues to decline and shows a greater weakness than for several months. Western Oil, both common and preferred are steady after the recent rise, but with little interest displayed.

Rambler-Cariboo had its usual flurry and advanced a few points during two day's tradings, but then dropped back and is holding at last week's close. Sullivan advanced about two cents per share and is now holding firm with a large demand. Dominion Copper sold as low as $5.25, but immediately rallied and shows little change. B. C. Copper hangs around $8, fluctuations of a point or so being the only difference shown.

The following are the approximate quotations for the week ending yesterday:

	Asked	Bid
Alberta Coal	$ .37	$ .33
Ark	.20	.19½
B. C. Copper	8.25	8.12½
California	. 6	. 5
Consolidated Smelters	120.00	112.00
Canadian Gold fields	. 7½	. 6
Cariboo-McKinney	. 4	. 3
Dominion Copper	6.37½	6.12
Diamond Vale Coal	.24	.20
Furnace Creek	.93½	.75
Granby	145.00	125.00
Giant	. 3	. 2½
International Coal	.70¾	.70
Idora	.19	.17½
Lucky Friday	.11	. 8
Nabob	.30¾	.30½
Panhandle Smelter	. 7¼	. 6½
Rambler-Cariboo	.35	.34
Sullivan	. 9¾	. 9½
Stewart	2.25	2.12½
Snowstorm	2.93	2.89..
White Bear	. 6½	. 6
Western Oil, common	2.00	1.75

EVERY MAN HIS OWN DOCTOR

The average man cannot afford to employ a physician for every slight ailment or injury that may occur in his family, nor can he afford to neglect them, as so slight an injury as the scratch of a pin has been known to cause the loss of a limb. Hence every man must from necessity be his own doctor for this class of ailments. Success often depends upon prompt treatment, which can only be had when suitable medicines are kept at hand. Chamberlain's Remedies have been in the market for many years and enjoy a good reputation.

Chamberlain's Colic, Cholera and Diarrhoea Remedy for bowel complaints.

Chamberlains Cough Remedy for coughs, colds, croup and whooping cough.

Chamberlain's Pain Balm, an antiseptic liniment for cuts, bruises, burns, sprains, swellings, lame back and rheumatic pains.

Chamberlain's Stomach and Liver Tablets, for constipation, biliousness and stomach troubles.

Chamberlain's Salve for diseases of the skin.

One bottle of each of these five preparations costs but $1.25. For sale by all druggists and dealers.

The first shipment of limes has just arrived. Try a Gin Rickey at the Nelson hotel bar. 39-4

Sunday Dinner

Nelson Cafe

SUNDAY DINNER, 5 TO 8 P. M.
50 CENTS

SOUP
Cream Oyster Consomme

FISH
Boiled Salmon, Anchovy Sauce

SALAD
Shrimp Mayonnaise

BOILED
Calf Tongue, Caper Sauce

ENTREES
Filletted Beef, Mushroom Sauce
Spare Ribs Pork, Spanish
Cranberry Roll

ROAST
Chicken and Dressing
Lamb, Mint Sauce
Sirloin Beef, au jus

VEGETABLES
Boiled and Mashed Poatoes
Sugar Corn

DESSERT
Green Apple Pie Fresh Rhubarb Tart
Steamed Marmalade Pudding
Wine Jelly

TEA COFFEE

LAND NOTICES

NELSON LAND DISTRICT, DISTRICT OF WEST KOOTENAY

TAKE NOTICE that John Carscadden of Kaslo, B.C., occupation teamster, intends, 60 days after date to apply for permission to purchase the following described lands: Commencing at a post planted at the southeast corner of lot No. 6318 G1, thence east 60 chains; thence north 40 chains; thence west 60 chains; thence south 40 chains to point of commencement, and containing 420 acres, more or less.

Dated May 29th, 1907.

JOHN CARSCADDEN.

NELSON LAND DISTRICT, DISTRICT OF WEST KOOTENAY

TAKE NOTICE that Henry Davis of McGuigan, B.C., occupation teamster, intends 60 days after date to apply for permission to purchase the following described lands: Commencing at a post planted at the south east corner of Lot No. 8625, G1, thence east 20 chains; thence north 40 chains; thence west 20 chains; thence south 40 chains to point of commencement, and containing 80 acres, more or less.

HENRY DAVIS.

Dated May 29th, 1907.

NELSON LAND DISTRICT, DISTRICT OF WEST KOOTENAY.

TAKE NOTICE that William Robertson Thomson of Nelson, B.C., occupation hotelkeeper, intends to apply for permission to purchase the following described land: Commencing at a post planted one and a half miles south of the West Loop of the Crow's Nest branch of the Canadian Pacific railway, thence west 40 chains; thence south 80 chains; thence east 40 chains; thence north 80 chains to point of commencement, and containing 320 acres more or less.

WILLIAM ROBERTSONTHOMSON

Dated June 3rd, 1907.

NELSON LAND DISTRICT, DISTRICT OF WEST KOOTENAY.

TAKE NOTICE that Peter Edmond Wilson of Cranbrook, B.C., occupation, Judge County Court, intends to apply for permission to purchase the following described land: Commencing at a post planted on the left bank of Meadow creek, one half mile south of the West Loop of the Crow's Nest Pass division of the Canadian Pacific railway, thence west 60 chains; thence south 80 chains; thence east 60 chains; thence north 80 chains to point of commencement, and containing 48 acres, more or less.

PETER EDMOND WILSON.

Dated 3rd June, 1907.

BROWN & CO.

Clothing, Furnishing

Shoes, Hats

For Men and Boys

This week we shall, as never before, quicken the buying interest in our various departments. In order to increase the volume of our fast growing business we are always content with the smallest margin of profit, which makes it possible to sell our goods at these extraordinary low prices. We invite careful inspection of our stocks, and can assure you that you will find nothing but the latest and newest goods, notwithstanding the decidedly low prices we quote.

Exceptional Values in Men's Clothing.

Two-piece Flannel Suits for $5.75.
Two-piece Oxford Tweed Suits, $10.00 value for $7.50.
Extra good Tweed Suits for $7.50, $10.00, $12.50 and $15.00.

Men's Trousers

Tweed and Serge Pants, $1.25 to $4.00. These would be extra good value at twice the price, and we can fit you out from working-trousers to those suitable for dress occasions.

Shoes

The celebrated McPherson Shoe, *for both ladies and men, has no* equal. It looks well, is easy on the feet and gives the best of wear. We will make a SPECIAL SALE of these shoes all this week.

Special Sale of Boys' Clothing

Boys' 2 and 3 piece Suits, $2.50, $3.00 and $4.00.

Boys' 2-piece Cotton Suits from 75c up to $2.00.

These are excellent values and just what the little lad needs for the summer months.

Men's Straw Hats

Now is the time to choose your straw hat before the stock is picked over. The earliest buyer gets the best choice. We have all *kinds, and the prices range from* 50c to $3.50.

FULL STOCK OF CHILDREN'S SAILORS

BROWN & CO.

THE FINEST FLAVORED TEA IN THE WEST

Blue Ribbon

Specially blended to exactly suit Western water. In lead packets only 50c. lb.

Company Orders by Capt Lorne Stewart O C. No. 2 Co., R. M. R.

Until further ordered the members of No. 2 Co., R.M.R. will meet for drill every Friday evening at 8 o'clock. It is necessary that every member of the company attend this drill if he wishes to qualify as a member of No. 2 Co. Rifle association.

Recruit class every Wednesday evening at 8 o'clock.

LORNE STEWART, Captain.
No. 2. Co., R.M.R.

JAS. R. MUIR

Expert Piano Tuner and regulator. Have your instrument thoroughly tuned, regulated and polished. Finest work solicited, keenest criticism invited, best possible references. Leave orders at Standard Furniture Co., phone 85, or Mason, Risch Co.'s office, phone 248.

JOSEPH RYAN

RANCH AND FRUT LANDS, IRON ORE, COAL LANDS

800 Million Feet Standing Timber
Box 668 Cranbrook, B.C.

HOTEL DIRECTORY

PHOENIX.

HOTEL BALMORAL, PHOENIX, B. C.—The leading hotel of Boundary's leading mining camp. Strictly first class, centrally located. John A. McMaster, Proprietor.

HOTEL BROOKLYN, PHOENIX—THE only up to date hotel in Phoenix. New from cellar to roof. Best sample rooms in the Boundary. Bath rooms in connection. Steam heat. Opposite Great Northern depot. Jas. Marshall, Proprietor.

YMIR.

WALDORF HOTEL, YMIR, B. C.—HEADquaters for Mining and Commercial men. Most comfortable hotel in the District Sample rooms in connection.

GEORGE COLEMAN, Proprietor.

GRAND FORKS.

HOTEL PROVINCE, GRAND FORKS—The headquarters for tourists. Satisfaction guaranteed. Emil Larsen (late of Nelson), Proprietor.

HOTEL VALHALLA. NEWLY APPOINTed. Best rooms in the city. Sample rooms in connection, hot and cold baths, dining room and liquors of the best. 'Bus meets all trains. Proprietor, Soren Nelson, formerly of Nelson, B.C.

ARROWHEAD.

THE UNION HOTEL, ARROWHEAD—Special attention given to commercial men and tourists. First class sample rooms. Finest scenery in British Columbia, overlooking upper Arrow Lake. W. J. Lightburne, Proprietor.

MADDEN HOUSE

BAKER STREET, NELSON, B. C.

Do you need a comfortable home? If so try the Madden House. Well furnished rooms lighted with electricity; with baths; first class board. In the bar you will find all the best domestic and imported liquors and cigars.

THOMAS MADDEN, Prop.

KOOTENAY HOTEL

for Miners, Smelter-men and Lumbermen

Every convenience. Electric piano. Rates $1 per day.

MRS. MALLETTE, Proprietress

ROYAL HOTEL

TELEPHONE 83

MRS. WM. ROBERTS, Proprietoress

The best meals that can be provided in this market, cooked under the supervision of the proprietoress, who is a fiverite carterer.

Nice airy rooms, newly furnished; bath for guests.

The best wines, liquors and cigars can be obtained at the bar.

TERMS: $1 AND $1.50 PER DAY
COR. STANLEY AND SILICA STREETS
Cars Pass the Door

Grand Central Hotel

OPPOSITE COURT HOUSE, NELSON

Thoroughly renovated and refurnished. Rooms 50 cents upwards. The dining room is unexcelled in the city.

J. A. ERICKSON
PROPRIETOR
Telephone 250 Nelson, B.C.

LAKE VIEW HOTEL

Corner Hall and Vernon Streets
Two blocks from City Wharf The best dollar a day house in Nelson

NO CHINESE EMPLOYED.

George Harrison

BARTLETT HOUSE

(Formerly Clarke House)

The best $1 per day house in Nelson. None but white help employed. The best is the best.

G. W. BARTLETT - Prop.

OUTLET HOTEL, Proctor

An ideal location for fishermen and tourists; good sandy beach for bathing; all boats stop at the hotel, special attention to ladies and children.

G. & J. SNOW, Proprietors.

THE QUEEN'S HOTEL

BAKER STREET

MRS. E. C. CLARKE, Proprietress
RATES $2 PER DAY

Large and comfortable bedrooms, and first class dining room. Sample rooms for commercial men.

CLUB HOTEL

STURGEON & GRANT, Proprietors.

The Big Schooner of Beer or Half and Half

10c

The only glass of good Beer in Nelson. Hotel accommodations second to none in British Columbia. Rates $1 per day. Special rates to monthly boarders.

SHERBROOKE HOUSE

NELSON, B. C.

One minute's walk from C.P.R. station. Cuisine unexcelled; 81 rooms, well heated and ventilated.

BOYER BROS.

PROPRIETORS

THE DAILY NEWS CLASSIFIED ADS.

The best and cheapest means of reaching the people of the Kootenays. A small advertisement in these columns will bring big results.

RATES—One cent per word per issue; six insertions for the price of four if paid in advance.

Classified ads. will be received for insertion until 9 o'clock on the evening previous to publication. Phone 144.

FOR SALE

FOR SALE—Why pay fancy prices for Kootenay fruit land when you can buy the best land in the country at locator's prices. Ranches from 40 to 900 acres. Will also guide mountain climbers, landseekers and fishermen. Apply at or address Lindsay's boat house, Nelson, B.C. 328

FOR SALE—Mason and Risch Piano, nearly new; price $250. Apply Standard Furniture Co. 42-tf

FOR SALE- Six roomed house and two lots on Houston and Kootenay streets. Electric light and water; fruit trees. Apply on the premises. 40-6

FOR SALE—Two delivery wagons. Apply Jim Balding, Fairview Dairy. 43-6

FOR SALE—Chatham incubator, 100 egg size, practically new. Apply box 122, Kaslo. 43-6

FOR SALE—Three of Nelson's most beautiful homes, located on Carbonate St., between Josephine and Ward. Apply R. McGregor, box 603, Nelson. 38-26

FOR SALE—Cucumber and tomato plants. F. M. Black, Nelson. 35-tf

FOR SALE—Three waterwheels, as follows: No 2 Pelton waterwheel, San Francisco, $50; No. 3, $50 and No. 4 Tuthill waterwheels, Oakland Iron Works, Oakland, Cal. Apply Daily News. tf

FOR SALE—Hotel in best location in Nelson; the best known hotel in the Kootenays; $1 and up; with a private residence attached and up to date; lot 120x60. Apply P.O. Box 246. 28-tf

FOR SALE—Four timber claims on north fork of Kettle river. Appy Snyder and Greer, Grand Forks, B.C. 28-tf

FOR SALE—Gasoline launches, 16 ft. to 35 ft.; also several gasoline engines; rowboats and canoes, the largest stock in the Kootenay. Satisfaction guaranteed. Apply at Lindsay's boathouse. 21-26

FOR SALE—Eggs for hatching from the following breeds that win and produce winners: White Minorca, White Wyandotte, Barred Plymouth Rock and Buff Orpingtons; $2.00 a setting. Black Leghorns, Silver Spangled Hamburgs and Silver Laced Wyandottes, $3.00 a setting; satisfaction guaranteed. Apply R. M. Reid, Creston, B. C. 21-26

OLD CURIOSITY SHOP—If you want to buy or sell anything go to the Old Curiosity Shop. Always in stock, a full line of Crockery, Furniture and Glassware.

FOR RENT

FOR RENT—Large, newly furnished rooms Apply to Mrs. Hannah, Baker St, east. 42-6

TO RENT—A suite of three cheerful and sunny rooms on Baker street, suitable for offices or residence. Address T.F., Daily News.

LOST

LOST—A 38-Colt revolver in Hume hotel basement. Finder please return to Hume office. 39-1

WHOLESALE HOUSES

PRODUCE

STARKEY & Co., WHOLESALE DEALers in Butter, Eggs, Cheese, Produce and Fruit. Houston Block, Josephine Street, Nelson, B.C.

GROCERIES

A. MACDONALD & CO.—WHOLESALE Grocers and Provision Merchants.—Importers of Teas, Coffees, Spices, Dried Fruits, Staple and Fancy Groceries, Tobaccos, Cigars, Butter, Eggs, Cheese and Packing House Products. Office and Warehouse, corner of Front and Hall Streets. P.O. Box 1095. Telephone 36.

CAMP AND MINERS' FURNISHINGS

A. MACDONALD & CO.—Wholesale Jobbers in Blankets, Underwear, Mitts, Gloves, Boots, Rubbers, Overalls, Jumpers, Mackinaws and Oilskin Clothing, Camp and Miners' Sundries. Office and Warehouse corner of Front and Hall Streets. P.O. box 1095. Telephone 36.

ASSAYERS' SUPPLIES

THE B.C. ASSAY & CHEMICAL SUPPLY Co., Ltd., Vancouver, B. C.—Importers and Dealers in Assayers' Supplies. Sole agents in British Columbia for the celebrated Battersea Crucible, Scorifiers and Muffles and Wm. Ainsworth & Co.'s fine Balances, Chemical and Physical Apparatus, C. P. Acids, and Chemicals Platinum, *Sodium and Potassium Cyanide*, Quicksilver, Carbonate and Bicarbonate of Soda, Borax, Borax Glass, Silver, Free Lead and Litharge.

MINING AND MILLING MACHINERY

WASHINGTON MACHINERY & SUPPLY Co.—Dealers in Engines, Band and Circular Sawmills, Atkins' Saws, Wood and Iron Pulleys, Leyner Compressors and Drills, Pumps and Hoists. Prompt attention. Reasonable prices. Courteous treatment. Spokane, Wash.

LIQUORS

E. FERGUSON & CO., WHOLESALE and Commission Merchants—Importers and Wholesale Dealers in Wines, Liquors and Cigars. Kootenay agents for Pabst Milwaukee Beer. Agents for the Brunswick-Balke-Collender Co., Billiard and Pool Tables and Supplies, Bar Fixtures, Cigar Counters, Bowling Alleys, etc. Prices and specifications on application. Office and retail department, Vernon St., Nelson, two doors east of postoffice. Telephone 980. P.O. Box 1089.

Pure, Clean, Wholesome

LAING'S

Canned Meats

HELP WANTED

NELSON EMPLOYMENT AGENCY
J. H. LOVE, Manager

WANTED—Tail sawyer, setter, dogger, sawmill laborers, miners, carpenters, blacksmiths, planerman, men for railroad construction, pole cutters, teamsters, sawyers, swampers, chambermaid, waitress, deckhands, bridgemen.

WANTED—Young man desirous of learning *the machinery* business, mechanical and electrical. Apply box M., The Daily News. 42-tf

WANTED—Dining room girl and chambermaid. Silver King hotel, Nelson. 41-6

WANTED — A dining room girl. Leland hotel, Nakusp; wages $30 a month. 38-tf

WANTED—Apprentice to the drug business. W. Rutherford, Nelson, B.C. 27-tf

Workingman's Employment Bureau
Wanted—Cooks, cookees, waitresses, chambermaids, girls for housework, swampers, sawyers, rivermen, mill men, pole, post tie and shingle bolt makers, smeltermen, laborers.

Positions wanted by man and wife as cook and cookee, sawyers, setters and edgermen, men for fruit ranches, woman wants work Fridays. W. Parker, phone 283.

WANTED - MISCELLANEOUS

WANTED—Opportunity to serve surveyor, dominion or provincial, by gentleman, 27. Work in office or field. Some qualification through correspondence school and elementary practices. State terms. E. Rose, Royal hotel, Cranbrook. 43-6

WANTED — Timber, in large or small tracts, send complete descriptions with prices, terms, and locations. M. C. Knowles Duluth, Minn., U.S.A. 37-12

WANTED—Men and women to learn barber trade in eight weeks; tools free. Graduates earn $15 to $25 weekly; help secure positions; secured over 10,000 last year for our graduates in U.S. Catalogue free. Moler System College, 408 Front avenue, Spokane, Wash. 368

MISCELLANEOUS

PIANO AND SINGING LESSONS given by Mrs. Winter every Saturday. Mrs. Winter holds certificates from the Royal Academy for pianoforte playing and singing, certificates from Trinity College for theory of music, and scholarships from London Conservatoire of Music for singing and piano playing. Address Box 796, Nelson. 24-26

BOATS

A CAR OF MULLIN'S STEEL BOATS has arrived and can be viewed at Hurt's boathouse. Parties desiring an absolutely dry, entirely safe, easily propelled row boat of elegant construction should come at once as only a limited number of boats can be sold from this car. The 22 foot steel launch with a speed of 15 miles per hour will repay inspection. Now is the time to order. The car came through in 15 days.

ASSAYERS

E. W. WIDDOWSON, CHEMIST AND Assayer, Nelson, B.C.—Gold, Silver, lead or Copper, $1 each; Gold-Silver, $1.50; Silver-Lead, $1.50; Zinc, $2; Gold-Silver, with Lead or Copper, $2.50. Samples arriving by express or mail will receive prompt attention. P.O. Drawer, 1186; Phone A57.

Nelson Steam Laundry

P.O. Box 48. Telephone 146

All kinds and all colors of Ladies' and Gents' Clothing

CLEANED AND DYED

Flannels, Blankets, Curtains, Silks, Etc., a specialty.

Gloves renovated to look like new.

Steam Carpet Cleaning

Your patronage solicited.

PAUL NIPOLI Prop

A New Consignment

Just arrived. The very latest in Embroidery and Silks, Raffan *and Basketware*

DIRECT FROM THE ORIENT

Kwong Wing Chong

Front St., corner Josephine St.

McKAY & RAHAL

(Successors to D. A. Moore)
Horse shoeing, Carriage Work and General Blacksmithing.
P.O. Box 193. Phone A194
Ward Street Nelson, B.C.

Haleyon Hot Springs

A beautiful trip up the Arrow Lakes in Canadian Pacific Magnificent Steamers

E. J. Blaquiere

SHOE MFR. AGENT.
BRANDON, MAN.

THE NEW DRUG STORE

Corner Baker and Josephine Street

We are now open for business and solicit a share of your patronage. We have a complete stock of Drugs, Patent Medicines, Toilet Articles and Sundries. Prescriptions a Specialty. Our Ice Cream, Fruit and Confectionery Department will be up to the standard maintained during the past, and we will continue to merit your valued patronage.

POOLE, LONGHURST CO., Ltd.

MAIL ORDERS WILL BE A SPECIAL FEATURE

'PHONE 25 P. O. BOX 505

Snaps in City Property

We have several good buys in city property on Cedar, Carbonate and Robson streets; also at Fairview.

Residences, business and residential lots.

If you are looking for an improved or unimproved fruit ranch, see us, as we can offer you something good. Prices right.

Kootenay Land & Investment Co.

ALAN BLOCK, WARD STREET

Nelson, B.C. Phone 147 P.O. Box 443

NEW YORK FASHION LETTER

New York, June 8—With women most of *the comforts and discomforts of travel* depend upon the clothes worn. These must not be of wash goods that easily crinkle or of things that are hard to do up, yet some of these easily crinkled wash goods are necessary for a long trip. Besides clothes, toilet conveniences must be carried by the traveller, as those furnished by the railroads and steamboats are necessarily limited. You will find comfort only in such creams, lotion powders and soaps as you take with you.

For the all round useful costume a tailored suit, if lightweight cloth or mohair, is indispensable. No applied trimming should be used on this costume which is much smarter made in plain mannish style with a semi-fitted coat and pleated or circular gored skirt, short enough to clear the ground, in comfortable walking length. As to the hat a wide brimmed sailor of black straw is very smart, but if the wearer is not sufficiently youthful or for any other reason a plain sailor is not becoming, any simply trimmed straw hat or toque can be substituted. Hats trimmed with flowers are not advisable, *as they too soon look crushed and dusty* but wings, and quills and ribbons are most appropriate on the most desirable hats designed for such wear.

Have two petticoats of pongee or grass linen, the latter is much cheaper, and tan shoes and stockings and dog skin gloves. With the suit described above have two pongee waists, two of butcher's linen, one of white wash silk and one of dark cotton cheviot. Do not get those of mull or lawn which do not keep clean longer than a day under the most favored circumstances. Have one dark crush leather belt, two linen that will wash. Linen collars that will wash, plain and startched are the neatest neckwear, and can be made fresh in a few hours at any stopping place, but if too uncomfortable wear a riding stock or a ribbon the color of the suit, with white turnovers.

Do not wear an elaborate travelling gown, or a much trimmed night dress or a conspicuous sack. A very useful dressing sack is made of black crepe with a colored border in kimono style. People most accustomed to travelling do not wear *their handsomest* clothes, but dress simply, keeping their best for other places than dirty coaches. For a night dress outing flannel or Henley serge is good, or a figured cotton voile will give one less the feeling of undress.

The travelling bag includes brush, comb, tooth, nail and clothes brush, wash cloth and sponge, soap cases, tooth powder, lots of fresh handkerchiefs, a fresh linen collar or ribbon stock, a night dress and dressing sack. It is usual to include in the toilet articles a box of talcum powder, a small hand mirror, a bottle of toilet water and a pair of slippers. It is restful to remove one's walking boots during a long day and put on instead a pair of light soled slippers or ties. It is perfectly permissable to sit in the coach without a hat and in which case to protect the hair from dust a large long veil of the automobile type can be used, this also protects from drafts.

At night when you are travelling or sight seeing bath the face with olive oil soap and warm water, wipe the skin dry and massage with cold cream. In the morning put a teaspoonful of borax in a tub of cold water and take a bath. Be sure the borax is in the travelling bag as you will find it very useful several times; a little in water to bathe the eyes with when tired is restful after a day's journey and will certainly brighten them amazingly and is not injurious to the sight. Borax is also good for washing out handkerchiefs, turn overs and various other little things while travelling. A small pillow that can be tucked in the side of the suit case will be found to make the journey an easier thing, and win sleep where otherwise it could never be wooed.

It is none too soon to get ready for the season's outing travels; of short jaunts, and bad weather must be allowed for in order that pleasure shall not be spoiled. To prevent the discomfort and ruining of a gown the wise traveller always takes a coat if she doesn't have a gown made of the rainproof goods. Experience has proved that two sorts of costumes are needed for real comfort on a tour of two weeks or more. One of these costumes should be of stylish light weight cloth, made so as to be dressy or plain according to the waist worn with it. To accompany this one needs a rain coat that will serve for a wrap for cool days and evenings or a protection in wet weather. Such a coat can be properly carried over the arm. *The other may be a costume made of rain* proof cloth, skirt and jacket, jacket to be carried on the arm if the weather is too warm to make wearing it comfortable. This suit is not, cannot be dressy. It can be plainly elegant, quite tailormade in finish, but it is not appropriate, as the other may be for evening. It is, however, the more comfortable of the two for use, as when wearing it one is never uneasy as to what the weather may be. The coat is, of course, convenient for use with any kind of gown; the costume is nice because it leaves one free of luggage or worry about spoiling one's dress.

The modern lustre coat is a particularly chic affair, whether it is intended for motoring or simply for travelling use, it succeeds in fulfilling its humble purpose without being prosaic or unbecoming. For summer wear, the linen coat in some of its forms is the cheapest of its class.

For walking skirts for the woman who takes long jaunts on foot, the skirts are very near the ankles and there are a few bolder that quite display the boot tops and after all this is the best mode for such trips. The English walking skirt is particularly noticeable in this respect. There are dresses made for the London season that are short and so full that they swing clear of the ankles, frankly displaying a very handsome pair of boot tops.

CATHERINE MANN-PAYZANT.

UNIVERSITY CLUB

R. J. Clark's Address on "The Literature of Revolt"—Next Meeting in September

The university club held its regular monthly meeting in the city hall last night. There was a good attendance and the chair was taken by C. McLean Fraser.

R. J. Clark gave an address on "The Literature of Revolt." The speaker began with Langland, a 14th century writer and traced in a general way the literature of revolt down to the present time, showing the connection between the literature of these writers and the revolts which followed. Mr. Clark referred briefly to the writers who preceded the French revolution, Voltaire and Rosseau, and to the more recent works of Tolstoi and Henry George. He also traced the influence of these revolutions on the poetical literature of the time.

A brief discussion followed and Mr. Clark closed with a reply to the criticisms advanced.

The meeting adjourned until September, when Rev. J. T. Ferguson will read a paper.

Minard's Liniment used by Physicians

DANISH ROYALTY IN ENGLAND

London, June 8.—The king and queen of Denmark arrived in England today on a visit to king Edward VII. and queen Alexandra. They crossed from Flushing in one of the British royal yachts. Count Rahen-Levetzau, who made the arrangements for the royal visit, is the foreign minister of Denmark, and who is now in London, has had several interviews with sir Charles Hardinge, permanent under-secretary of the foreign office. He also conferred with foreign secretary Grey, and has had an audience with king Edward. In an interview the count said he was taking advantage of a pleasure trip to see some of the British officials and assure them that there was no foundation for the recent report that Denmark had entered into an agreement with Germany to close the Baltic in case of war. He said Denmark would not make any agreement in any way unfriendly to England.

"D&A" Corsets

They are the smartest models known to the Corset Manufacturer's art, science and sense having achieved a wonderful triumph.

Prices range from $1.00 to $5.00.

Will Improve Your Figure.

1-07

WEEK'S ORE SHIPMENTS

MARKED INCREASE OVER RECENT STATEMENTS

OUTPUT IN DETAIL AND SMELTER RECEIPTS

The mineral output in the several districts of southeastern British Columbia for the past week calls for no special comment, except that the total is gradually reaching what it was before the fuel shortage and transportation troubles caused a marked temporary decline.

In perusing the detailed figures published weekly it should be remembered that the ore "milled" is the tonnage passing through the mill and is an estimate given by the managers and corrected from time to time. Also in the case of the Sullivan mine, the weekly output is an estimate, all efforts to obtain an exact figure each week from the management having failed to bring a response. The other figures are sent direct to this office by the various smelters.

During the month of May 260 tons of *zinc ore from the Lucky Jim were shipped* out of the country to an American smelter and are not included in the published statement.

Appended will be found the ore shipments and smelter receipts in detail for the past week and year to date in tons

BOUNDARY SHIPMENTS

MINE	Week	Year
Granby	12,621	220,553
Mother Lode	4,400	88,617
Oro Denoro	240	1,578
Brooklyn	480	25,595
Idaho	640	1,836
Rawhide	1,280	22,036
Sunset	840	9,100
Providence	60	667
Mountain Rose	70	2,012
Other mines		34,432
Total	20,631	406,426

ROSSLAND SHIPMENTS

Centre Star	2,630	38,772
Le Roi	3,369	58 177
Le Roi No. 2	583	8,980
White Bear	78	1,172
White Bear, milled	350	2,550
Other mines		3,370
Total	7,010	114,021

KOOTENAY-SLOCAN SHIPMENTS

Sullivan	600	13,800
La Plata, milled	425	9,775
Second Relief, milled	145	3 055
Queen, milled	185	4,255
Eva, milled	230	1,150
Whitewater, milled	300	1,050
Queen Victoria	136	1,994
Silver King	100	1,010
La Plata	88	1,510
St. Eugene	230	6 510
Hunter V.	109	2,188
Slocan Sovereign	47	69
Ottawa	22	125
Whitewater Deep	102	360
Other mines		6,391
Total	2,719	53,242

The total shipments from the mines in the above districts for the past week were 30,360 tons and for the year to date 573,689 tons.

GRANBY RECEIPTS
Grand Forks, B.C.

Granby	12,621	220,553
Other mines		1,321
Total	12,621	221,874

B. C. COPPER CO. RECEIPTS
Greenwood, B.C.

Mother Lode	4,400	88,617
Oro Denoro	240	1,578
Other mines		22,091
Total	4,640	112,286

DOMINION COPPER CO. RECEIPTS
Boundary Falls, B.C.

Brooklyn	480	25,595
Idaho	640	1,836
Rawhide	1,280	22,036
Sunset	840	9,100
Mountain Rose	70	1,946
Total	3,310	60,513

TRAIL SMELTER RECEIPTS
Trail, B.C.

Centre Star	2,630	38,772
Le Roi No. 2	583	8,980
Queen Victoria	136	1,994
Silver King	100	1,010
White Bear	78	1,172
La Plata	88	1,510
St. Eugene	65	4,007
Providence	60	667
Slocan Sovereign	47	47
Ottawa	22	125
Other mines		35,393
Total	3,809	94,677

HALL MINES SMELTER RECEIPTS
Nelson, B.C.

Whitewater Deep	102	326
Hunter V.	27	988
St. Eugene	165	2,603
Other mines		4,283
Total	294	8,198

LE ROI SMELTER RECEIPTS
Northport, Wash.

Le Roi	3,369	37,069
Hunter V.	82	934
First Thought	54	2,082
Other mines		724
Total	3,505	41,409

MARYSVILLE SMELTER RECEIPTS
Marysville, B.C.

Sullivan	600	13,800

The total amount of receipts reported from the local and foreign mines for the past week were 28,779 tons and for the year to date 552,757 tons.

NEST EGG LEASED

Rossland, June 8—The Nest Egg mine has been leased by Edward Webb, of the B.C. Land and Improvement Agency, Ltd., London, Eng. Mr. Webb will immediately begin operations on the Nest Egg, which has not been operated since the fall of 1897. Her shaft is down 50 feet and drifts of fifty feet have been run on the ledge. The ore is a good grade and the ledge a strong one. Mr. Webb, who knows the property, is satisfied that he will be able to make considerable out of his lease.

(Special to The Daily News)

Phoenix, June 8—With an output that even now runs some 3000 tons daily, the week's total ore shipments being in excess of 20,000 tons, the Boundary mines, after a month's idleness, for the most part, are beginning to get back to their old time shipping rate, which is to be materially increased from this on.

At present there are ten furnaces in blast out of 14, in three smelting plants of the Boundary, namely, six at the Granby, two at the Boundary Falls plant of the Dominion Copper company and two at the B. C. Copper company's Greenwood smelter. The Granby company will have its other two furnaces in blast probably next week, if men to man them and the mines also can be had; the Dominion Copper company is expecting to place its third new furnace—the largest copper furnace in the dominion—in commission today or tomorrow, and the B. C. Copper company will place its third mammoth blast furnace in operation also at no distant date.

These 14 blast furnaces have an actual combined capacity of some 6000 tons of ore per day, and while some of them are usually out of commission for repairs or from other causes, they should, when things are normal, average well over 5000 tons each day of 24 hours. Each year the tendency has been to increase the smelting size of the furnaces and as comparatively little or no flux is needed with the Boundary copper ores, they usually handle a large tonnage for their hearth area.

It is estimated that now the labor conditions are settled in this section at both mines and smelters, at least 500 more men can get immediate employment in the mines and smelters of the Boundary. Every train brings them in, attracted by the best wages paid for similar work in any part of Canada or the west, but with present enlargements at the smelting plants completed, more employees are required at both the smelters and the mines than ever before in the history of the Boundary, to supply ore tonnage and to smelt it. The ore itself is here by the millions of tons, and it is now merely a matter of extracting it and putting it through the smelters.

SHOOT ENDS IN A TIE

EXCITING EVENT BETWEEN PARRY AND NEELANDS

SCORES MADE AT YESTERDAY'S MEETING

There was an air of subdued excitement at the regular meeting of the gun club yesterday afternoon preparatory to the commencement of the shooting. The attendance was larger than usual and it was quite evident that something out of the ordinary was on the carpet.

Finally George Wells announced that Jim Neelands had challenged M. S. Parry to a 10-bird shoot and that the stakes had been put up and were in Mr. Wells' hands. Both contestants took up a good deal of time in preparing for the event, and after they had been instructed not both to shoot at the same bird, the trouble began.

The contest in its own peculiar style, was undoubtedly one of the most interesting ever witnessed in Kootenay. Towards the close many side bets were made that one or other of the two, would kill at least one bird out of the fur. 20, but when the last shot rang out, and the voice of the scorer did not respond, Mr. Wells announced, amid much laughter and applause that the result was a tie, neither Mr. Neelands nor Mr. Parry having succeeded in scoring.

The second event was at 50 birds and the following are the scores; Ink, 41; Mawdsley, 36; Wells, 33; Ward, 33; Gordon, 32; Bishop, 30; Choate, 28; Burden, 27.

At 25 birds—Melrose, 23; Irwin, 17.

For the U.M.C. trophies the total scores, allowing for handicaps, now stand: Ward 268; Mawdsley 265; Ink 276; Wells 274; Bishop 268; Choate 288.

THE HUME

"In the Heart of the City"

European or American Plan

NELSON, B. C.

HUME—W. H. Smellie, Procter; A. J. Curle, Kaslo; S. H. Bowman, Minneapolis; A. F. Dudleon, Revelstoke; H. L. Cummins, Beasley; J. A. Lochbaum and wife, Sumas; J. F. Murray, G. W. Acton, P. V. Bertram, Vancouver; P. E. Merrille, A. A. Scarborough and wife, A. H. Sutherland, Toronto; R. M. Smith, Montreal; E. H. Hall, G. M. Rogers, Peterboro; W. Willenbrock and wife, New York; J. B. Coffey, W. A. Hamilton, Winnipeg; R. McVicar, Sydney; J. C. McRae, Grenwood; H. F. W. Behnsen, Victoria.

QUEENS—Mrs. Ross and family, Kootenay landing; O. H. Burden, Crawford bay; J. Marshall, Nakusp; W. J. Foster, Bonnington.

BARTLETT—J. Stott, Cranbrook; E. J. Peters, Shields; J. Haywood, Ymir; M. Long, Portal.

KOOTENAY—O. B. McClary, Camborne; J. Watson, Spokane; F. Grant, G. Melville, Greenwood.

LAKEVIEW—F. D. Alton, J. M. Miller, Grand Forks; G. Seitus, Rossland.

MADDEN—H. Kimber, Slocan Junction; J. Goold, Spokane; P. McRae and wife, Grand Forks; T. W. Bain, Revelstoke; F. Shaw, F. Greenwood; R. Rae, Nakusp; M. Miller, D. Allan, Beasley.

STRATHCONA—Mrs. F. W. Guernsey, Trail; Mrs. Southworth, 13-Mile; W. D. Busk, Kokanee; T. Wright, J. C. Buckland Winnipeg; J. S. Clute, New Westminster; A. Y. Larson, Rossland.

GRAND CENTRAL—E. G. Eason, J. Bolton, Blue Bell mine; H. Hickenbottom, B. Hickenbottom, Cranbrook; J. Cooke, Moyie.

SHERBROOKE—C. H. Syder, Rossbery; E. Tremblay, Slocan; D. Race, J. W. Morrison, Nakusp.

CLUB—F. Kanecki, Fernie; A. Bogert, H. Wall, Pincher Creek; H. D. McMurray, Barrie.

ROYAL—D. H. Leach, Bonnington; M. Dripping, Greenwood; C. Miller, Vancouver.

YOU PAY LESS HERE

Printed Scotch Lawns at 12 1-2c.

MEAGHER'S

Boy's Wash Suits Reduced one-third

Supremacy in Lace Curtains

Never was our leadership in this department more clearly demonstrated than at the present time. We have here every quality in curtains from the medium heavy Nottingham to the finest Brussels Net. Every one exceedingly pretty patterns, being the newest of this season's goods. A look through this section of our store will amply repay you for the time spent. Nottingham Lace curtains made of good quality lace, heavy border, with plain or figured centre, lock stitched edge, splendid wearing curtains, at $1.00, $1.50, $2.00 up to $4.50 the pair.

Brussels Net Curtains, very new patterns, good width and 3 1-2 yards long, prices $5.00, $6.50 up to $14.50 the pair.

Swiss Net Curtains at $8.50 to $14.00 the pair.

A Limited Number of Ladies Vests

AT 10 CENTS EACH

Just 50 of these goods left, enough with brisk selling to do us one doy. You can see the advisability of prompt action if you wish to take advantage of this offering. They're made of nice quality cotton and would be good value at more money, but today we will sell at 10c each.

Ladies' sleeveless, fancy trimmed white cotton vests at 25c each.

MEAGHER & CO.

Agents for Standard Patterns Madden Block, Baker and Ward Sts.

Every grocer keeps WINDSOR SALT. No other is so pure, so delicate. Best for the table. 139

Nelson-Made

ICE CREAM

We manufacture our Ice Cream daily from pure materials and guarantee it to be

PURE, FRESH AND CLEAN

Wholesale and retail mail orders will receive prompt attention.

Choquette Bros.

BAKER STREET PHONE 258

Auction Sale

OF

HOUSEHOLD FURNITURE

WEDNESDAY, JUNE 12

AT 2 P. M.

L. W. Ackley, Esq., has instructed us to sell all of his household furniture on the above date at his residence, Cedar street, between Vernon and Edgewood avenue. Goods on view morning of the sale.

TERMS CASH.

C. A. Waterman & Co.

AUCTIONEERS.

West Transfer Co.

PHONE 33

When you want that trunk moved, ring us up. All kinds of teaming and draying promptly attended to.

BAKER ST., COR. JOSEPHINE

GEO. H. PLAYLE

Shorthand Reporter

Arbitrations, examinations, commissions, etc., reported. Member National Shorthand Reporters' association,

Box 655 Nelson, B.C.

COLIC AND DIARRHOEA

Pains in the stomach, colic and diarrhoea are quickly relieved by the use of Chamberlain's Colic, Cholera and Diarrhoea Remedy. For sale by all druggists and dealers.

DEPUTY MASTER OF MINT

London, June 8—Dr. James Bonar, of the civil service commission, has been appointed deputy master of the royal mine, about to be established in Ottawa.

FOR SALE CHEAP

BOILER

One 60-inch diameter by 16 ft. 8 in. long underfired, return multi-tubular boiler, in fair condition. Eighty-two 2½-in. tubes 2 1-3 x 2 1-6 in. steam dome. Boiler is good for testing to 150 lbs. per square inch and a working pressure of 80 to 90 lbs. Mountings consist of safety valve, stop valve, water gauges, try cocks, sludge cock and check valve, set of fire bars and bearers.

ENGINE

One 9-in. diameter x 14-in. stroke high pressure, variable cut-off expansion, valve engine, with governor. Fly wheel and belt pulley are not those originally supplied with the engine, but are suitable for ordinary requirements. Engine has been used to drive electric light at the smelter and is in good condition.

FEED HEATER

One vertical multi-tubular exhaust steam heated feed-water heater, 4 ft. high, 10½ in. diameter, with openings for 3-inch exhaust pipes. Corrugated copper tubes inside, through which the feed water passes. Stop valve, drain cock and safety valve. Apply to

THE HALL MINING AND SMELTING CO., LTD., NELSON, B. C.

Corporation of the City of Nelson

NOTICE is hereby given that the first annual sitting of the Court of Revision for the purpose of hearing complaints against the assessment for the year 1907, will be held in the Council Chamber, City Hall, Nelson, on Friday, the 28th day of June, at 10 o'clock.

W. E. WASSON, City Clerk.

Nelson, B.C., May 21st, 1907.

ATLANTIC STEAMSHIPS OF THE CANADIAN PACIFIC RY.

ROYAL MAIL SERVICE

FINEST AND FASTEST

"EMPRESSES"

18,000 H.P. | EMPRESS OF BRITAIN | 14,500 Tons
EMPRESS OF IRELAND

TO LIVERPOOL

Saturday, June 22.....Lake Manitoba
Friday, June 28.....Empress of Britain
Saturday, July 6.....Lake Champlain
Friday, July 12th.....Empress of Ireland

If You Are Going to EUROPE Early Application for Berth is Necessary

For further particulars write

J. S. CARTER, D.P.A.
Nelson, B.C.

FOR SALE

170 acres, 80 acres cultivated and in crop. Good water supply; good log cabins, sheds and stables; a team; several head of cattle; a flock of chickens; some implements and tools; $3000 cash.

GEO. G. McLARRN,
BAKER STREET WEST

Buy Burton City

Fruit Lands

AND GET THE BEST IN THE KOOTENAYS

This land is level and free from stone, located along the shore of the beautiful Arrow Lake and only *one mile from* Burton City. I have 1250 acres which I will sell wholesale or subdivide. It will pay you to see this before you buy.

The large C. P. R. steamers call twice a day. Good neighbors. Close to fine orchards. The Arrow Lakes are 350 feet lower than Kootenay Lakes, which insures permanent success in growing fruit and in no part of the Kootenay is there such opportunities for hunting large game. Only 14 miles from Burton City, on Goat mountain, is located one of the largest herds of mountain goat known to the sportsmen of B. C., while on the opposite mountain deer can be seen at any season of the year and one of the streams running through Burton Valley is called Trout Creek on account of the quantity of fish caught there. Burton Valley is the home for wild fruit. Wild cherries, wild crab apples, raspberries and wild strawberries, are fast being replaced by cultivated orchards.

Get my prices on this land now as they will advance soon

J. E. ANNABLE

NELSON, B. C.

SWEETEST

Oranges

IN TOWN

FOR SALE AT

Joy's Cash Grocery

'Phone 13, cor. of Josephine and Ward Sts. Joy will meet you at the door.

WEST KOOTENAY BUTCHER CO.

Wholesale and Retail Dealers in FRESH AND SALTED MEATS

Nothing but fresh and wholesome meats and supplies kept in stock.

Mail orders receive careful attention.

R. C. TRAVES, MANAGER.

LAING'S

Canned Meats are Satisfying Try them.

FOR QUICK SALE

100 acres near Westmey Landing. A wagon road will be built through the land this season. Bisaring light, good water. Price $5 per acre.

H. E. Croasdaile & Co.

Office Next door Can. Bank of Commerce. Phone 247 Nelson, B.C. P.O. box 68

GALT COAL

Mined at Lethbridge, Alta. Unequalled for steam and domestic use. Car lots shipped to all railway and steamboat points.

W. P. TIERNEY

General Sales Agent. Box 832. Nelson, B.C.

NECK-WEAR

No matter what your taste or requirements may be in the Neckwear line, medium or high grade in quality —Your Tie is Here. If you like Neckwear that is not of the ordinary sort, something that's different, you'll find it here. Ask our trade

Emory & Walley

The Hub Furnishing House.

PRICE OF METALS

New York, June 8—Silver, 66 1-2; lead, $5.75; casting copper, 22 7-8.

London, June 8—Silver, 30 5-8; lead, no quotations.

COPPER STOCKS

(Reported by McDermid & McHardy)

New York, June 8—The following are today's opening quotations for the stock mentioned:

	Asked	Bid
Granby	130	120
Dominion Copper	6¼	6
B. C. Copper	8¼	8

NELSON'S NEWS OF THE DAY

Allan Ramsay of Wardrop Siding, East Kootenay, has been appointed a justice of the peace.

This afternoon in the city park commencing at 2:30 the city band yill give an open air free concert.

At St. Paul's church this evening G. E. Brown will sing Gounod's "The King of Love, My Shepherd is."

The current B. C. Gazete announces the appointment of H. R. Jocand of Slocan, as a court of revision and appeal for the Slocan assessment district.

Chief Devitt of Trail yesterday arrested an Indian at Castlegar, wanted by the United States authorities for the murder of his wife near Marcus some six weeks ago.

James Cronin will remain here all week and will make a second trip up Cooper creek to inspect some properties there, too much snow having prevented the last inspection.

Special farewell services will be held at the Salvation army barracks all today in honor of Capt. and Mrs. Johnstone and Lieut. Wright, who will leave for Nanaimo next Wednesday evening.

Mrs. Jennie E. Harris will remain in Nelson for the next four or five weeks looking after fruit land and mining deals. Later on she will go to the coast and enter the real estate field there.

The miners of the Ymir district have demanded a minimum wage of $4 a day. The operators have discussed the matter but have come to no definite understanding. Some of the operators are willing to pay $3.75, but one at least has declined even that advance.

C.P.R. superintendent D. C. Coleman has been away on a tour of inspection. He went to the Boundary with general superintendent Busteed on Wednesday last and has not returned here since. Presumably if he has not already done so, Mr. Coleman will visit Slocan district early this week.

The first midnight tourist special over the S. F. and N. railway left on time at 12:30 this morning. There will be no evening train from the south tonight, the "flier" arriving here at 2 a.m. tomorrow morning.

The choir of the Methodist church will render the anthem "Now the day is over," by Christopher Marks, and Ronald Brown will sing "O, Jesus, Saviour," by Mendelssohn, during the service this evening.

Joe Carter leaves for Spokane tonight and will assume his new duties there as agent for the C.P.R. and Spokane-International tomorrow. He will leave his two little children here for the present. Vale Joe.

Building improvements are always to be encouraged, but the unsightly pile of old boards at the corner of Josephine and Baker streets that have been piled up there for the past two weeks, should be moved, if possible, before Dominion day.

R. M. Macdonald received word yesterday of the death at Kelowna of Mrs. Whitney, mother of Mrs. J. F. Burne, formerly of Ymir. Mrs. Whitney was an old lady and had been ailing for some years. The deceased lady was well known here.

Teamster Dan Cameron's curiosity cost him some trobule yesterday afternoon. Dan was driving up Hall street when he spied a rival teamster getting his team rigged up with a new set of harness. Dan came off his wagon to see what was doing and the horse resenting the neglect of his owner, ran off and horse and cart went over on the vacant lot south of Baker street. Repairs were made in short order and Dan resumed business promptly.

The Canadian Pacific Timber company, through their solicitor, R. M. Macdonald, gives notice that they intend to submit to the Hon. chief commissioner of lands and works a proposal under the provisions of the Rivers and Streams act and amendments thereto, for the right to improve Trout creek and its tributaries from the sources of such creek and its tributaries to the point where the same flow into Trout lake, in the district of West Kootenay, and to remove obstructions therefrom and make the same fit for driving, storing, sorting and booming logs, rafts and crafts and the flaming of lumber thereon, also for the right to collect tolls thereon. The lands affected are crown lands, and lots 770, 7950, 3951, 772, 771, 769, 762 and 190, all in Group 1, West Kootenay.

NO NEED FOR A DOCTOR

A tourist arrived at a Highland village, and was surprised to learn that there was not a doctor within 37 miles. "But how do you do," he asked an old woman, "when any of you folk are taken sick?"

"Oh!" said she, "we just gi'e them a glass of whiskey."

"But if that does them no good?"

"Just gi'e them anther ane."

"And if that does them no good?"

"Weel, just gi'e them anither ane."

"But even if a third one does them no good?"

"Oh! weel, if three glasses o' guid whiskey disna cure them, they're guan tae dee, onywey."—Cleveland Leader.

THIRD TERM FOR ROOSEVELT

Washington, June 8—"New York is for Roosevelt, the country is for him, and in my judgment he will be nominated and re-elected." These words were spoken by Mr. Sherman of New York, the chairman of the republican congressional committee as he was leaving the White House today, after an interview with the president. The president, Mr. Sherman said, would not consent to a New York delegation pledged to him at the national convention.

THE STORE OF QUALITY

Wagstaffe's FINE OLD ENGLISH Marmalade

is hard to beat.

Made from the finest Seville oranges and packed in sanitary gold lacquered tins. Pure and wholesome.

2-lb. tins, 40c each.

7-lb. tins, $1.00 each.

Robt. M. Hood & Co.

GROCERIES and PROVISIONS.

R. W. C. BLOCK NELSON, B. C. PHONE 18.

For Sale

A six roomed house and two good lots on Vernon street, $2500.

A cottage and lot on Front street, $850.

A five roomed cottage and lot on Silica street, $1400.

A five roomed house and lot on Victoria street, $1500.

H. & M. BIRD

NELSON, B.C

Garden Hose

This warm weather will make your lawn look brown unless you keep it watered. There is no restriction at this season of the year in the use of water, and we have provided for this by having on hand a stock of the BEST GARDEN HOSE, SPRINKLERS OF ALL KINDS, Nozzles, and everything necessary to make your lawn a pleasure to look at.

Orders by letter, wire, phone or verbally will receive prompt attention.

The J. H. Ashdown Hardware Co., Ltd.

NELSON BRANCH

10 DAYS SALE OF

DINNER SETS

100 piece $23 Dinner Set for $16
97 piece $15 Dinner Set for 10

We invite you to inspect our JAPANESE CHINAWARE

THE OLD CURIOSITY SHOP

China Hall

We have a large, varied and useful stock of

Crockery, Glassware, Earthenware, Lamp Goods, Etc.

and at reasonable prices. Come and inspect. Second Hand Goods of all kinds cheap.

Munro & Nelson, Props. Phone A261.

We can furnish your house or office complete.

Now is the time of year to put in a

REFRIGERATOR

Center Tab'e Price, $2.50

We have five different sizes to select from

Standard Furniture Co.

FUNERAL DIRECTORS

AGENTS FOR MASON-RISCH PIANOS, MARSHALL SANITARY MATTRESS, GLOBE-WERNICKE BOOKCASE AND OFFICE FURNITURE.

Gifts for the June Bride

which she will find useful and beautiful.

Carving set in case	$ 6.00
Silver cake knife, pearl handle, in case	7.50
Sterling berry spoon, in case	5.50
Silver chafing dish	18.00
Silver soup tureen and ladle	11.75
Silver pudding dishes, $10.00 and	11.00
Silver fruit dishes, $4.50 and	6.00
Grape scissors	2.00
Sterling butter dishes, $4.75, $6.00, $7.50 and	7.75
Bread board and knife	9.00
Small silver fern pots for table decoration, each	2.00
Large fern pots, $5.50 to	11.00

These may all be seen in our window, and if they suggest to you others that you do not see, ask for them. They are on the shelves in the showcases awaiting your inspection.

J. O. PATENAUDE

WATCHMAKER MANUFACTURING JEWELER OPTICIAN

PHONE 223

FOR SALE--2 HACKS

in good condition. One of them rubber-tired. J. W. LINEBAUGH, care of

NELSON TRANSFER CO.

The Putman Boots

The World's Standard

For Engineers Hunters and Prospectors

PUTMAN BOOTS go on like a glove, and fit all over. All solid leather and hand sewed welts. We are agents for this celebrated line and now have them in stock.

THE ROYAL

R. ANDREW & CO.

Exclusive Shoe Dealers

Fresh Fruits

Black Tartarian Cherries.
Strawberries.
Fresh Tomatoes.
Cucumbers.
Bananas.
Grape Fruit.
Oranges, Navels.
Lemons.
Roman Beauty Apples.
Winesap Apples.

S. H. SEANEY

Phone 206 Baker St.

Does 18 per cent. Look Good?

A double house, 3 rooms each, close in; rent paying $10 per month each; best location; close in; easiest terms, and no better investment. $1100; $150 cash; balance $35 per month.

WOLVERTON & CO., BAKER ST.

A SNAP

400 acres of fine land in Pass Creek Valley

ENQUIRE

Cabinet Cigar Store

C. B. MATTHEW, Prop., Baker St.

HOUSE CLEANING REQUISITES AT

The Red Cross Drug Store

Insect Powder, Roach Killers, Bedbug Killers, Camphor, Moth Balls, Household Ammonia, Furniture Polish, Silver Polish, Carbolic Acid, Chloride of Lime, Sponges, Soaps, etc.

Baker St. near Josephine, Nelson.

The Sign of the Fish

We sell everything the Fisherman needs. Strict attention paid to mail orders.

E. SUTCLIFFE, Baker St.

TOBACCONIST

A

Great Chance

To Buy a Nice Home on Small Payments

4-roomed cottage on fine level lot, 9 fruit trees in bearing, large quantity of small fruits, and good barn. Situated on Houston Street.

Price $100.00 Cash, balance $15.00 per month.

TOYE & CO.

FRUIT LANDS AND REAL ESTATE. NELSON, B.C.

How Is This?

We have four good building lots within a block of Baker St. for $1000.

See us for terms.

McDermid & McHardy

There are many different forms of

Wheat for Breakfast

but none better, cleaner or tastier than "B. & K." WHEAT FLAKES. Two-lb. packages; at all grocers.

The Brackman-Ker Milling Co., Ltd.

SUMMER DRINKS

Crosse and Blackwell's assorted fruit Syrups .....25c.
Crosse and Blackwell's Lemon squash.25c.
Morton's Rasp. Vinegar, pints .....
Morton's Rasp. Vinegar, quarts .....
Lime Juice, Grape Juice, Apple Juice

Store commences to close at noon Thursday next, and will continue every Thursday through the months of June, July and August.

THE BELL TRADING CO.

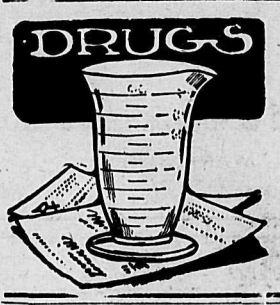

It Pays to Deal with Rutherford FOR

Drugs and Medicines

Just now the big demand is for Hellebore, Paris Green and Dandelion Killer.

Mail orders filled promptly.

Wm. Rutherford

Nelson, B.C. Druggist

HERE'S YOUR CHANCE

We have several good residences with well improved lots in Fairview for sale. Low prices and easy terms.

Acreage property south of Houston street.

Fruit lands in blocks from 20 to 1000 acres, well located.

McMorris & Horstead

REAL ESTATE CUSTOMS BROKERS FIRE INSURANCE

THE QUEEN CIGAR STORE

JUST RECEIVED—A consignment of G B.D, H B. Barl Peterson pipes. Call and inspect. No trouble to show goods.

BUSH and MATTHEW, Props.

Screen Doors and Windows

Warm weather is here and with it the dreadful flies WHY NOT guard against them by using our patent Screen Doors and Windows.

All Sizes and All Prices

Nelson Hardware Company

P.O. Box 681 IMPLEMENTS AND SEED HOUSE. NELSON, B.C

LAWN MOWERS

If you require a LAWN MOWER this season we would like to sell you a

WOODYATT

More of these sold in Canada than any other

Wood-Vallance Hardware Co., Ltd.

WHOLESALE RETAIL HARDWARE

Hot Weather Goods

STATIONERY DEPT.

HAMMOCKS, ALL NEW GOODS, $3, $3.50, $4 and $5.
FANS, 15c., 25c. and 35c.
Japanese Parasols and Lawn Canopys, just the thing for a lawn shade over your hammock.

DRUG DEPT.

ONTARIO GRAPE JUICE, quarts, 75c.; pints, 40c.
ROOT BEER, 10c. package.
FRUIT SALTS, 15c., 25c., 35c., 50c. and 85c.

Canada Drug & Book Co., Limited

Druggists, Stationers, Seedsmen

Cor. Ward and Baker Sts.