776

Library Legislative Assembly
OCT 7 - 1907
VICTORIA B.C.

8 Pages—Subscribe for The News, per month 50c

The Daily News

The Daily News Classified Ads. are Winners. Try one, per word 1c

VOL. 6 NELSON, B. C., FRIDAY, OCTOBER 4, 1907 NO. 142

Provincial Library.

ENDS LABORS

Liberal Convention Passes Resolutions

ENDORSES BETTER TERMS

CALLS UPON PREMIER TO TAKE RESPONSIBILITY OF REFUSAL OF ASSENT TO PASSAGE OF ACT PROHIBITING IMMIGRATION OF ASIATICS.

(Special to The Daily News)

Vancouver, Oct. 3.—The provincial liberal convention concluded its labors this afternoon with the passage of votes of confidence in sir Wilfrid Laurier and J. A. Macdonald and votes of thanks to the Vancouver liberal association for the hosiptality and to chairman Peters and secretary Ellis for their services.

The consideration of resolutions occupied most of the day, the only other important business being the election of officers for the new provincial organization, which resulted as follows: Hon. president, sir Wilfrid Laurier; president, John Oliver, Delta; first vice-president, Dr. C. M. Jones, Victoria; second vice-president, J. A. Macdonald, Rossland; treasurer, A .M. Pound, Vancouver; members of executive, Dr. MacDonald, Vernon; D. Swanson, Kamloops; A. Cruikshank, Matsqui; Robert Jardine, New Westminster; A. Forrester, Nanaimo; W. W. B. McInnes, J. H. Senkler, Vancouver; R. L. Drury, W. E. Ditchburn, Victoria; H. Pillar, French Creek.

A very interesting discussion arose in the afternoon over the constitutional aspect of premier McBride's refusal to accep responsibility for lieutenant-governor Dunsmuir's action in refusing assent to Bowser's bill, known as the Natal Act.

Chairman Peters, who formerly for many years was premier of the province of Prince Edward Island, was asked to explain fully the constitutional side of the case and did so in a very clear and forceful language. Peters showed where McBride was in honor bound either to accept responsibility or to resign. Hon. Williamu Templeman followed, outlining Ottawa's attitude in the case and clearly demonstrating that Ottawa had in no way influenced Dunsmuir's course in refusing assent to the bill.

A large number of resolutions passed during the day among which the most important were the following:

"This convention endorses the stand taken in the legislature by the liberal opposition on the question of 'better terms.' It recognizes that as far back as 1887 when a conservative government was in power at Ottawa the question of 'better terms' for this province was relegated by that government to a conference of provincial premiers, and whereas the conference of last year denied British Columbia that full measure of 'better terms,' which we think we are entitled to, we depreciate the attempt now being made by the premier of this province to make a partisan question of 'better terms' in place of the strong stand taken by the liberal opposition."

"That in view of the fact that a Canadian commission it to be appointed by the federal govenment to visit Japan and investigate the question of Asiatic immigration it is resolved that in the opinion of this convention this commisson should consist of at least one member from British Columbia, thoroughly familiar with conditions in the province, and that the purport of this resolution be immediately telegraphed to sir Wilfrid Laurier.

"Whereas, the Hon. Richard McBride has publicly declared that he did not advise the lieutenant-governor to withhold his assent to the act of last session purporting to prohibit Oriental immigration, and in making such declaration in effect disavows ministerial responsibility, and whereas Mr. McBride is still the chief adviser of the lieutenant-governor, be it resolved that this convention condemns as utterly subversive of responsible government, this flagrant violation of the first principle of the constitution, which requires that the chief adviser of the crown must assume responsibility for every executive act of the lieutenant-governor.

"The premier of British Columbia cannot shield himself behind the lieutenant-governor and must either assumt full responsibility for the act of the representative of the crown of resign office, in which event the lieutenant-governor would be compelled to secure a first minister who would accept responsibility."

Ralph Smith, M .P., also secured an endorsement of a resolution calling upon the dominion government to appoint a royal commission to enquire into the hwole subject of old age pensions, with a view to the introduction of legislation.

OTTAWA ROBBERY.

German Captain Returns Thanks—Almonte Strike Settled.

Ottawa, Oct. 3.—Some one entered the home of colonel Webster, the American consul general here, and took $300 from the safe, while he was out of this city.

Earl Grey has received the following message from Capt. Alberts, of the German cruiser Bremen at Halifax: "Before leaving Canadian waters it is my pleasant duty to say in the name of his majesty's ship Bremen my best thanks for your excellency's great kindness, and for the hospitable welcome found in all the harbors of the dominion."

The labor department is advised that the strike at Almonte has been settled. The 200 employees have returned to work.

THE HAT FAIR.

Building Too Small for Great Exhibition—Town is Booming.

(Special to The Daily News)

Medicine Hat, Oct. 3.—At the 21st annual exhibition of the Medicine Hat Arricultural society the new building erected for the display of fruit and vegetables proved too small to accommodate the magnificent display which was made. The varieties were immense and their standard was very high, particularly in the root crops. The samples of Alberta red were of such uniformity that the judges were at a loss in selecting the winners. The biggest classes, of course, were in horses and cattle there being 124 shown in the first mentioned class.

Building permits for over $100,000 were issued in the city during September.

KIPLING AT WINNIPEG.

(Special to The Daily News)

Winnipeg, Oct. 3.—Rudyard Kipling spoke before a crowded audience at the Canadian club last night. He will stay off at Calgary before proceeding to the coast. He congratulated Winnipeg upon the possession of a great natural spirit which would develop beyond immagination. Winnipeg has the honor of being the first place at which the great author spoke at length since his present trip throughout Canada.

WELCOME TEDDY TO DIXIE

MEMPHIS WILL SURPASS ITSELF TODAY.

PRESIDENT WILL ADDRESS DEEP WATERWAYS CONVENTION.

Memphis, Tenn., Oct. 3.—Memphis, the gateway to Dixie, will surpass itself in the enthusiasm of its welcome to president Roosevelt and the hundreds of other distinguished men who will be the guests of the city during the Gulf-to-the-Lakes Deep Waterways convention, opening here tomorrow. The president and his party, the governors of Mississippi valley states and the members of the inland waterways commission the expected to reach Memphis shortly after noon tomorrow, and will be greeted by reception committees headed by mayor Malone and other prominent citizens of the city. The president's address will be delivered in the auditorium, where the waterways convention will be in session. Special excursions are expected to bring thousands of visitors from Tennessee, Arkansas, Mississippi and Louisiana.

Already the streets of the city have assumed a festive appearance, bunting and flags making a riot of color and profusion. A welcome arch at the entrance on Monroe street, bearing a picture of the president, will greet the visitors when they leave the boat. Other arches have been erected at street intersections, and on all of these hundreds of lights will gleam at night.

In the convention hall the central feature of the decorations is a big picture of President Roosevelt, flanked by portraits of the governors who will be in attendance at the convention.

The program arranged for the convention includes addresses tomorrow morning by president W. K. Kavanaugh, Lyman E. Cooley, of Chicago; John L. Vance, president of the Ohio Valley Improvement association, and Joseph E. Ransdell, president of the National Rivers and Harbors congress.

Governor Patterson will welcome the president on behalf of the state of Tennessee upon his arrival at this auditorium tomorrow afternoon. Following president Roosevelt's speech, Governor Joseph W. Folk, of Missouri, will deliver an address on "The Commercial Value of Waterways to the State of Missouri." At the night session the speakers will be Governor Charles S. Deneen, of Illinois, on "The Duty of the Government with Respect to the Deep Waterway," and Governor Albert B. Cumins, of Iowa, on "The Importance to the Commerce of the United States of Improving the Upper Mississippi River."

On Saturday addresses will be made by Governors X. O. Pindall, of Arkansas; John Burke, of North Dakota; Napoleon P. Broward, of Flordia; George E. Chamberlain, of Oregon, and Bryant B. Brooks, of Wyoming. At the closing banquet the speakers will include Governor E. W. Hoch, of Kansas; N. C Blanchard, of Louisiana, and Henry A. Butchel, of Colorado, and Senator-elect John Sharp Williams, of Mississippi.

SHAUGHNESSY'S VIEW.

Montreal, Oct. 3.—Sir Thomas Shaughnessy in the course of his remarks at the 26th annual meeting of the C. P. R. company, said that the backward spring had caused a 25 per cent shrinkage in the marketable nature of the wheat compared with last season. There will, however, be a considerable increase in the quantity of oats and other grains so that with higher prices for wheat farmers will receive in the aggregate quite as much for their products as last year.

STRIKE ENDED

Nanaimo Miners Go Back to Their Work

PERMANENT BONUS GIVEN

BUSINESS IN LINES BRISK AND MINES TURNING OUT MORE COAL THAN AT ANY TIME PREVIOUS—TWO YEARS' AGREEMENT CONCLUDED.

(Special to The Daily News)

Nanaimo, Oct. 3.—The little difficulty existing between the drivers in the Nanaimo mines and the company, as a result of which the mines were closed down since Monday, has now been amicably settled and a long cherry blast from the big whistle at the mines tonight denoted that they would be working tomorrow.

A two years agreement has been made between the miners and the management by which the company makes the ten per cent bonus recently granted by them, permanent.

A mass meeting of all underground employees held tonight decided to go to work tomorrow under the new agreement.

The Nanaimo mines are now turning out the largest amount of coal in their history and the payroll is the largest it has ever been. Business in all lines is brisk and with the general development on Vancouver island now in progress the prospects for Nanaimo are very bright.

COLLIER-MONTAGUE WEDDING.

New York, Oct. 3.—Miss Amy Angell Collier, daughter of Mrs. Peter Collier, and Gilbert Holland Montague, a prominent New York lawyer and political economist, were married today in the church of the Epiphany. Mr. Montague is the author of "The Rise and Progress of the Standard Oil Company," and "Trusts of Today."

BUILDING ORE BUNKERS

CONTRACT LET BY HEWITT MINING COMPANY.

GOOD RETURNS FROM ORE SHIPPED LAST MONTH.

The Kootenay Engineering Works has just taken the contract for the building of a 1000 ton ore bunker at the lower terminal of the Hewitt tramway now under course of construction. The contract price is $3500. The upper terminal, which is near No. 6 tunnel, is being built by the company and is 300 tons in capacity. It is expected that both terminals and the tramway will be completed by the middle of next month. The derricks have all been erected and good progress has generally been made upon the building of the tram. On the mine itself tunnel No. 2 has been driven through the mountain and tunnel No. 3 has only a short distance to go before it is also through. Work is now being pushed on No. 6 to attain a similar result. Olcott Payne left for the east last night where he will purchase a small compressor plant which it is proposed to work by means of electric power generated at the mill. The compressor will be used to expedite the completion of the tunnels.

On the completion of the tramway work will start in the mill but only on alternate months as the contract now possessed by the Vancouver mine upon the mill, and which will not expire until next spring, will not permit the Hewitt mine taking more than half time.

Last month four cars of ore were shipped fro mthe development work upon the property, none of the main ore bodies being touched. These averaged $1573 a car net, smelter return. The mill has a capacity of 150 tons of ore daily but the mine has sufficient ore blocked out to keep the mill running on full time for a couple of years.

CRESTON WEDDING.

First Time Ceremony Was Performed in Methodist Church.

Creston, Oct. 3.—George Young of Chapleau, Ont., and Miss Mable T. Miler of Creston, were united in marriage at the Methodist church of this town this morning at 11 o'clock. F. C. Corry and Miss Jennie Arrowsmith, assisted as best man and bridesmaid, respectively.

Mr. and Mrs. Young have the honor of having the first wedding in the church and no pains were spared by friends in decorating it, so as to make the ceremony a pleasant surprise to the wedding party and a memorable event to the town.

A large concourse of people assembled at the station to bid them farewell and as usual, a raid was made on the local merchants for rice.

The happey couple left for a trip to the coast, after which they will return to Chapleau.

PRINCIPAL RESIGNS.

Lindsay, Ont., Oct. 3.—B. C. Harper, principal of the Lindsay collegiate institute for five years, handed in his resignation last night. It was accepted.

GAGGED BY C. P. R.

(Speical to The Daily News.)

Vancouver, Oct. 3.—Commenting editorially on the attempt of the C. P . R. Telegraph company to snuff out The Daily News the Vancouver World, under caption "Gagged by the C. P. R.," says:

"Because The Daily News of Nelson had the temerity to criticise the press service furnished by the C. P. R., that benevolent corporation has cut the despatches off altogether and has issued an ultimatum to the proprietor, Mr. F. J. Deane, formerly M. P. P. for Kamloops, that until he gives an undertaking that he will not use his columns to criticize the service, before he has exhausted every official court of appeal he must do without any Associated Press despatches. The Daily News is practically helpless. The C. P. R. has the monopoly of the Associated Press despatches in the west and no newspaper can obtain the service except over its wires. Needless to say the despatches are the life-blood of a paper and the action of the C. P. R. is equivalent to a sentence of extinction for the unfortunate paper, unless it kow tows as demanded. We do not know that we have any comment to make on this extraordinary state of affairs. We feel sure that no comment could possibly speak as loud as the facts. We are sure, however, that had it been known to the liberal convention yesterday when it passed a resolution favoring government ownership of telegraphs and telephones, a strong rider, having a particular application to such an example of gross tyranny, would have been added."

VANCOUVER'S LITTLE BILL

JAPANESE DEMAND $6,000.00 FOR DAMAGES.

NO FURTHER PASSPORT TESTS TO BE MADE.

Ottawa, Oct. 3.—The question of Oriental immigration into Canada was again discussed at a meeting of the council yesterday. It is probable that a member of the government will be delegated as the commissioner to be sent to Tokio to conduct negotiations there looking to the reaching of an agreement with Japan regarding the restriction of immigrants to this country. It has not yet been decided which minister will go, but whoever is delegated will leave on October 20th by the next steamer sailing from Vancouver to Japan. Consul General Nosse has booked his passage for Japan on the same steamer, and will also represent to the Mikado's government the situation here. Mr. Nosse has asked the Japanese consul at Vancouver to have prepared a detail statement of damage claims by Japanese residents there, arising out of the recent riots.

Instructions have been given that these claims be carefully and justly made out, and sworn statements as to the amount of damage done in each case will be required. The claims will then be presented to the government here, and payment will be promptly made. W. D. Scott, superintendent of immigration, who was sent to Vancouver two weeks ago to enquire into the general situation with respect to Oriental immigration, is now on his way back to Ottawa and the government will await his report before taking further action.

The government has wired Dr. Munro, immigration agent at Vancouver, to withdraw his orders refusing entry to Jananese not provided with passports.

Dr. Munro, the Canadian immigration agent at Vancouver, was asked as to his authority for demanding passports direct to Canada from Japan upon arrival there. A telegram was received from him today stating that it was formerly the custom to do this and he was merely reverting to it. He has been asked to stop as it is an infraction of the treaty. Japan consul general Nosse waited on the government today and presented claims for damages sustained by the riot in Vancouver. The damages will amount to between five and six thousand dollars. This money will be paid and the city of Vancouver will be asked to refund the amount.

COAST LACROSSE.

Maple Leafs and Vancouvers Tie, 4 All—Saturday's Game.

(Special to The Daily News)

New Westminster, Oct. 3.—After an exciting game today between the Maple Leafs of Vancouver and the Vancouvers, in the championship series at the fair, the score resulted in a tie, 4 all. The final game will be played here in the Queen's park on Saturday between the New Westminsters and the Tecumsehs of Toronto.

FOREIGN MISSIONS.

(Special to The Daily News)

Toronto, Oct. 3.—The executive of the Presbyterian foreign mission committee was addressed today by representatives of the Canadian Presbyterian missions in Macao, Honan, China and India, all in favor of expansion. Arrangements were made for the designation of Rev. Alex. Dunn, at the First church, Vancouver, to a mission for India. Rev. Duncan McLeod of Brandon to Formosa and Rev. T. A. Broadfoot of Manitoba to Macao.

MILLS CLOSE

Serious Lumber Situation in Vancouver

A DARING JEWEL ROBBERY

NEW BANK IS TO BE OPENED IN THE TERMINAL CITY—VANCOUVER LACROSSE TEAM PLAY A TIE MATCH WITH THE MAPLE LEAFS.

(Special to The Daily News)

Vancouver Oct. 3.—An unusually daring robbery occurred this afternoon when a man stepped into Brodhead's jewelry store in the center of the business district and grabbed a tray of diamond rings from the window. He was pursued and captured on the water front, having dropped the rings on the street. Prisoner gave the name of Ward and is evidently an American professional thief, as he had over five hundred dollars sewn up in his clothing.

The Eastern Townships bank has announced its intention of building a handsome block here as its provincial headquarters.

Col. J. C. Whyte, warden of the New Westminster penitentiary, has sent in his resignation ,owing to ill-health.

The Vancouver and Maple Leaf lacrosse teams played a tie game this afternoon in the tournament at the New Westminster exhibition, the score being 4 all.

Local millmen have been greatly discouraged by the result of their travelers visit to the northwest now in progress, and as a further result, two mills have already practically shut down and others are running slack. The yards are stocked to their limit in most cases and unless orders come in shortly a general shut down is almost certain to follow. The millmen are very reticient on conditions, but all admit that the present situation is serous.

B. C. FRUIT FOR ENGLAND

WILL GO FORWARD ON OCTOBER 11TH FROM SICAMOUS.

TO BE EHIBITED THROUGHOUT THE BRITISH ISLES.

Vancouver, Oct. 3.—All arrangements for the shipment of the British Columbia fruit exhibit to Great Britain have been completed by R. M. Palmer, provincial commissioner of horticulture. The shipments from the various points will be assembled at Sicamous, and will go forward on October 11th, on a special car attached to the Imperial Limited and will be sent forward on the Empress of Britain sailing on October 18th and arriving at Liverpool will be placed in cold storage there. There will be sufficient fruit to last for three months, and it is hoped in this way the fruit will be kept in good shape during the British shows.

Exhibits have been provided from the following points: Kamloops, Lytton, Grand Forks, Okanagan, (including Vernon, Summerland and Kelowna), salmon Arm, Spencer's Bridge, Chilliwack, Victoria, Salt Spring Island, Nelson, Kaslo and Duncans.

According to the present plans, exhibits of fruit will be made at the following places: Herefordshire, Kent, York, Leeds, Norwich, Edinburgh, London and Dublin, in addition to many country points not yet arranged for.

At the most important of the exhibitions R. M. Palmer will be in charge and he will be assisted by Mr. Burrell, of Grand Forks. In some instances there are conflicting dates, and in these cases Mr. Palmer and Mr. Burrell will separate and distinct exhibits will go to the different shows.

It is also proposed to give illustrated lectures on British Columbia at various points in Great Britain, with a view to encouraging immigration to this province. It is thought that in this way a desirable class of settlers and agricultural and domestic labor may be obtained.

During the winter the provincial bureau of information will take steps to become fully posted on the requirements of the different districts so that the incoming settlers may be placed without delay.

SKEENA NAVIGATION.

Names of Those Who Were Drowned with James Dibble in Rapids of River.

John Houston publishes in the Prince Rupert "Empire" the names of the three white men who were recently drowned in the Red Rock rapids of the Skeena river, particulars of which were published in the columns of the Daily News. The men were James Dibble, E. Williams and James Munro besides two Indians. The Empire adds that if there had been a steamer on the river there would not been an accident. In the same paper, however, is published an account of the launching of the Caledonia steamer at Port Simpson which is expected to be running on the Skeena within a couple of weeks. The water in the Skeena is low but the Caledonia will be able to run up as high as Kitsalas canyon, about four miles above the mouth of Copper river. She is a good river boat, will carry several passengers and has a freight capacity of about 150 tons.

The U. S. consul general at Vancouver, Col. L. Edwin Dudley, states that "Jim Dibble" was properly named David James Dibble and he understands that he originally came from Stillwater, Minn. He had some valuable property in the Buckley valley and was formerly possessed of property to the value of some $28,000 in the Fort Steele district. Col. Dudley asks that if any one should know of the whereabouts of any of the relatives of the late Mr. Dibble he would immediately communicate with the American consuate in Vancouver.

TO SELL DEBENTURES.

Brandon Will Try Where Nelson Has Failed—Winter Fair.

(Special to The Daily News)

Brandon, Oct. 3.—The school board at their meeting last night decided to advertise their $49,000 five per cent debentures which are now ready for issue.

The winter fair board have let the contracts for the heating of the big building now being erected. The system will be a steam heating one and the contract price is $10,300.

WHITNEY'S STATEMENT.

(Special to The Daily News)

Toronto, Oct. 3.—Premier Whitney today denied the story of a morning paper that R. A. Pringle, M.P., was to be the government representative of the Lake Superior Consolidated. No recommendations have been made or will be made in that connection. The government does not wish to nterfere with the details of the company. Beyond this, no statement was forthcoming.

AUSTRALIAN PREFERENCE

TROUBLE IN COMMONWEALTH OVER NEW TARIFF.

CANADA'S OFFER WAS SUBMITTED END OF AUGUST.

(Special to The Daily News)

Ottawa, Oct. 3.—D. A. Ross, Canadian commercial agent at Melbourne, in a letter to the Trade and Commerce department today said: "The schedule under which is enumerated the lines of goods and products to which the Australian preferential is proposed to be extended to the United Kingdom, is rather limited in extent and value.

The preference is by no means as comprehensive as the preferential rates granted by Canada upon the goods and products of Great Britain. The introduction of the tariff caused an immediate increase of prices in all lines of merchandise affected by the higher duties, and business is unsettled by the changes in the tariff as importers are uncertain what the final settlement of the duties will be. Under most favorable conditions it will be months before trade assumes normal conditions.

The preliminary proposals made on behalf of the Canadian governemnt for a reciprocial tariff agreement with the Australian government were submitted to the acting prime minister of the Commonwealth on August 29th wth a request that negotiations should be entered upon at the earliest opportunity.

Mr. Ross says that the spring in Australia opened well and the outlook for pastural farming and the dairying industries was decidedly favorable.

As an instance of the unsatisfactory working of the new Australian tariff was illustrated in the case of a merchant who, long before the tariff was introduced, ordered a consignment of chairs under the old tariff under which the duty would have amounted to £77, which importer was prepared to pay, but, while the chairs were in transit the new tariff came into force and when the merchant went to pass entry for the goods at Perth, he was charged £1,093 sterling in duty, which was far more than the chairs were worth.

WANTED TO SAVE HIS SON

MOTHER CONFESSES KILLING HER HUSBAND.

LATER SHE TRIED TO COMMIT SUICIDE.

(Special to The Daily News)

Detroit, Oct. 3.—Impelled by a mother's love and the desire to shield and save her son, Mrs. Minnie Chadwick, of Atlanta, Mich., confessed that she shot and killed her husband, a mill foreman, whose body was found near his home ten days ago.

Footprints nearby the scene led to Chadwick's son Eugene, being arrested on suspicion.

The wife now says she did the deed with her son's rifle, because her husband abused her. After making her confession she tried to commit suicide but was prevented.

CONSCIENCE MONEY.

(Special to The Daily News)

Ottawa, Oct. 3.—The department of customs is in receipt of a remittance of thirty dollars "conscience money."

ENVOY TO JAPAN.

(Special to The Daily News.

Ottawa, Oct. 3.—It is expected that the cabinet will on Monday, name the envoy to Japan. He will likely be a cabinet minister but Mackenzie King is also mentioned in this connection. If a minister is selected it will probably be postmaster general Lemieux.

OPENING OUT

More Lines Being Bought by C. P. R.

ANNUAL MEETING IS HELD

ADDITIONAL STEAMERS ARE TO BE PLACED ON PACIFIC—A HEAVY OUTLAY INCURRED FOR IMPROVEMENTS IN DIFFERENT SECTIONS.

(Special to The Daily News)

Montreal, Oct. 3.—At the anhual meeting of the shareholders of the Canadian Pacific Railway company yesterday the report of the directors was unanimously accepted. Sir William C. Van Horne, E. B. Osler, K. C., R. B. Angus and Hon. L. G. Forget, were reelected.

A resolution was passed authorizing the lease of the St. Marys & Western Ontario railway.

The issue of four per cent debentures was authorized for the following purpose: For the acquisition of the bonds of the Northern Colonization railway, 34 miles, not exceeding $20,000 per mile; for the additional extension of the Sudbury branch, not exceeding $10,000 per mile, for 226 miles; for two lake steamers, £180,000, and for one Pacific coast steamer, £125,000; for the Regina-Saskatoon branch, 165 miles, and for the extension of the Moosejaw branch 100 miles, at £4000 per mile.

The board is authorized to arrange for the construction or acquisition of two additional steamships for the Pacific coast, or to build two larger and faster boats for the Atlantic service, transferring the Empress of Britain and the Empress of Ireland to the Pacific and to incur the necessary capital expenditures therefore.

In moving the adoption of the report the president said: "The 26th annual report of the company, which I have the honor on behalf of the directors to submit for your approval, shows an increase in your gross revenue from traffic of more than $11,000,000 for the year, but the effect of the unusually severe winter and the enhanced cost of labor and material is shown in the increased ratio of working expenses to income.

"You will have noticed by the statements included in the report that the work of improvement on the different sections of your system, necessary to facilitate the handling of your traffic, have been vigorously prosecuted and that the outlay for additional cars and locomotives was particularly large. I may add that since the close of the fiscal year there has been no change in the policy of your directors in reference to these matters, indeed unless the business of the country has a serious and prolonged setback, and there are no grounds at present for such an apprehension, circumstances will make it necessary to continue these expenditures year by year though it may be on a somewhat reduced scale."

STEALING INTO THE U. S.

SIXTEEN HUNDRED JAPS HAVE GOT ACROSS THE BORDER.

AMERICAN OFFICIALS TAKING PRECAUTIONARY MEASURES.

(Special to The Daily News)

Bellingham, Wash., Oct. 3.- During the recent Vancouver riots, D. Babcock, special agent of the U. S. treasury department, was sent from Washington to investigate conditions on the coast. As the result of his work he found that hundreds of Japanese were evading the U. S. officials at the boundary line and walking over from Canada by day and night.

He estimated that sixteen hundred have crossed the line in the last three months, of whom more than half dodged the officials. As a result of Mr. Babcock's discovery, a force of guards will hereafter be stationed at Blaine, and along the boundary to prevent a further influx.

LED DUAL EXISTENCE.

(Special to The Daily News)

Owen Sound, Oct. 3.—Last September Rev. Frank Brooke, Methodist minister, married Frank D. Wilson to Miss Margaret Weir, both of this town. It appears that Wilson is really Thomas A. Richardson, a married man with a wife and three children who lived a short distance from Miss Weir's home. He represented himself as a railway engineer, to explain his frequent absence.

VESSEL WOULD'NT FLOAT.

(Special to The Daily News)

Quebec, Oct. 3.—It was discovered yesterday that the new C. P. R. steamer Assiniboia, which had been cut in two at the Cobalt graving dock for the purpose of taking it through the canals to the lakes, would not float. Her ballast will have to be shifted and this operation will be begun this morning.

SPRING HILL STRIKE.

(Special to The Daily News)

Spring Hill, N. S., Oct. 3.—Over 3,800 mechanics quit work at the Spring Hill coal mines this morning. The mines are now in charge of officials. All traffic on the railway to this place has now stopped.

Best Copy

The Hudson's Bay Stores

Our New Stock of

Clothing, Gents' Furnishings, and Boots and Shoes

Is Beginning to Arrive

In about another week we will be able to offer full lines in these goods, and can promise you the best values ever offered in the city.

We will tell you more about them later on. In the meantime it will pay you to wait their arrival before purchasing elsewhere.

Imperial Bank of Canada

HEAD OFFICE, TORONTO

CAPITAL AUTHORIZED.....$10,000,000

CAPITAL PAID UP .....$ 4,830,000 REST .....$ 4,830,000

D. R. WILKIE, President. HON. ROBT. JAFFRAY, Vice-President.

Branches in Brit' Columbia

ARROWHEAD, GOLDEN, NELSON, REVELSTOKE, CRANBROOK, VANCOUVER VICTORIA.

SAVINGS DEPARTMENT

Interest allowed on deposits from date of deposit and credited quarterly.

Nelson Branch J. M. Lay, Manager

The Canadian Bank of Commerce

CAPITAL PAID UP .....$10,000,000 REST $5,000,000

HEAD OFFICE, TORONTO

B. E. WALKER, President ALEX. LAIRD, General Manager

BRANCHES THROUGHOUT CANADA AND IN THE UNITED STATES AND ENGLAND.

A general banking business transacted. Accounts may be opened and conducted by mail with all branches of this bank.

SAVINGS BANK DEPARTMENT

Deposits of $1 and upwards received; interest allowed at current rates and paid quarterly. The depositor is subject to no delay whatever in the withdrawal of the whole or any portion of the deposit.

J. L. Buchan, Manager. Nelson Branch

BANK of MONTREAL

ESTABLISHED 1817

CAPITAL, ALL PAID UP .....$14,400,000 REST $11,000,000

HEAD OFFICE. MONTREAL

Rt. Hon. Lord Strathcona and Mount Royal, G. C. M. G. Hon. President.
Hon. Sir George Drummond, K.C.M.G., President.
E. S. Clouston, Vice-President and General Manager.

Branches in British Columbia

Armstrong, Enderby, Greenwood, Kelowna, Nelson, New Denver, Nicola, New Westminster, Rossland, Summerland, Vancouver, Vernon, Victoria, Chilliwack.

Nelson Branch: L.B DeVeber, Manager

B. B. MIGHTON & CO.

MINING & INVESTMENT BROKERS

Tower 1082. NELSON, B. C. Phone 110

We Make the Following Special Offerings
Subject to Confirmation

5 Con. Smelters	$107.50	1000 Rambler	.26½
1000 Alberta Con	.38	2000 Carney Copper	.15
500 Diamond Vale	.18	10 to 100 Hewitt Min. Co	5.00
500 Galbraith Con	.27	2000 Tel-Kwa Mines	.12½

The Daily News.

Published at Nelson Every Morning Except Monday, by F. J. DEANE

SUBSCRIPTION RATES

Daily, per year, by mail $5.00
Daily, per month, by carrier 50
All Subscriptions Payable in Advance.

TYPOGRAPHICAL UNION LABEL NELSON, B.C.

POLICE COMMISSIONERS.

The police commissioners at New Westminster we are informed always consist of the county judge, the mayor, and the police magistrate. This is the case in Toronto, where in former years a good deal of trouble was experienced in governing the city police and in preventing friction between members of the force and the public. At the present time in the eastern city the police commissioners enjoy the confidence and respect of both the public and the police force.

Whatever other municipal difficulties we in Nelson have experienced in the past, there has never been any trouble about the police. The law has always been enforced and fairly enforced, without unnecessary friction and without complaint, so far as the law abiding portion of the community is concerned.

Now all this has been changed, the police force has been disorganized by the recent act of the commissioners, the mayor, alderman Annable and William Irvine, and there exists today a strong feeling of public resentment against, what is almost universally conceded to have been, an unjust and most unfair treatment of the two city officials. Had the board of police commissioners been composed on the lines of the New Westminster and Toronto boards, no such treatment as that meted out to constables Young and McBeath would have been possible. There would have been a full, fair and open enquiry into all the circumstances complained of, and the two officers would have been promptly reinstated.

When the executive of the local conservative association, upon whose recommendation it is understood the government acts, submit candidates for appointment as commissioners in January, it is to be sincerely hoped that such a judicious selection will be made as to render impossible, the recurrence of the present commissioners latest ruling.

This community can be cheerfully counted upon to fairly differ upon many municipal questions but it is practically a unit upon two matters, that there shall be no undue meddling with the fire brigade or with the police force. The first point was satisfactorily demonstrated two years ago and the second will be made clear at the first opportunity.

EDITORIAL NOTES.

Up to last evening, the tangle between The Daily News and the Canadian Pacific Telegraph company, whereby this newspaper has been cut off by the great monopoly from the Associated Press dispatches, had not been satisfactorily straightened out. Meanwhile, many offers of sympathetic assistance and assurance of support in this paper's fight for independence, have been received. Newspapers in other parts of Canada are taking the matter up and their comments are plain and unmistakable. Locally The Daily News has been assured of all possible support and the kindly expressions of sympathy sent in can not fail to be appreciated by the proprietor and will encourage him to battle on until a satisfactory settlement is made.

President Hays' views on the operation of the Grand Trunk Pacific railway and the handling of the townsite of Prince Rupert can be summed up in a few words. A free field to everyone who has muscle, and no special favors to anyone who has money. To develop northern British Columbia both muscle and money are needed, and the Grand Trunk Pacific railway must have a developed country in order to get traffic. —John Houston.

The Empire printed two editions this week. The first edition was printed on Thursday afternoon with a proof planer, and 100 copies were distributed as souvenirs of the first battle in Prince Rupert between the Grand Trunk Pacific railway and the Empire. The second edition was printed on Saturday morning on a Gordon printing press. The printing material of the Empire is somewhat scattered. The type is set in the provincial police office; the press work is done in a 10x12 tent pitched in the middle of Center street; the paper and ink is stored in Kenneth Munro's warehouse on Rupert road; the copy is penned in the sleeping apartments of the government telegraph line operator.—Prince Rupert Empire.

FOR SALE

200 Acres on the Granite Road. A good Investment

FOR PARTICULARS APPLY TO

PROCTER & BLACKWOOD

An Old Truism

is, that the TASTE and CHARACTER of NATIONS are known by their *COSTUME.*

The SAME may be applied to INDIVIDUALS.

Just as much as you NOTICE the dress of OTHERS, so do they NOTICE YOUR ATTIRE.

You can feel ASSURED that you are DRESSED WELL, and also in a BECOMING SUIT OF CLOTHES if you have them made by

Taylor & McQuarrie Mens' Tailors

OUR OFFICE DIARIES FOR 1908 ARE NOW IN

PROFIT BY PAST EXPERIENCE AND secure your diary now, while you can secure just the diary you want. Below is a description of the different numbers. *If you have to order by mail all you have to do is to drop us a card giving the number of the one you want.*

SCRIBBLING DIARIES, quarto (8x10 1-4), No. 541, week to an opening including Sunday, each. .45
No. 542, do. do. interleaved with blotting, each 60
SCRIBBLING DIARIES, Cap, (8x 13), No. 536, week to a page, inc. Sunday, each 45
No. 537, do. do., interleaved with blotting, each 60
BOARDS, marbled sides, leather back, quarto, No. 505, 3 days to page 70
No. 516, 1 day to page, (Sundays) each $1.50
No. 511s, 2 days to page (Sundays), each 95
BOARDS, marbled sides, leather back, cap, No. 521, 3 days to page, each $1.35
No. 526, 2 days to page, each $1.35
CLOTH BOUND, leather back and corners, cap, No. 521, 1 day to page, (Sundays), each $3.90
CLOTH BOUND, large 800 (5 1-4x 8 1-4), No. 532, 2 days to page, each 60
"DAILY REMINDER," limp cloth, (4 1-2x5 3-4), No. 561, each 60

W. G. THOMSON Bookseller and Stationer
Baker Street, Nelson Phone 34

Carterhall, Nfld.

MINARD'S LINIMENT CO., Ltd.

Dear Sirs—While in the country last summer I was badly bitten by mosquitoes, so badly that I thought I would be disfigured for a couple of weeks. I was advised to try your liniment to allay the irritation and did so. The effect was more than I expected, a few applications completely curing irritation and preventing the bites from becoming sore. MINARD'S LINIMENT is also a good article to keep off the Mosquitoes. Yours truly,

W. A. V. R.

HOW TO CURE A COLD.

The question of how to cure a cold without unnecessary loss of time is one in which we are all more or less interested, for the quicker a cold is gotten rid of the less danger of pneumonia and other serious diseases. Mr. B. W. L. Hall, of Waverly, Va., has used Chamberlain's Cough Remedy for years and says: "I firmly believe in Chamberlain's Cough Remedy to be absolutely the best preparation on the market for colds. I have recommended it to my friends and they all agree with me." For sale by all druggists and dealers.

Minard's Liniment Cures Burns, &c.

We Have a Buyer

for a 4 to 6 roomed house with 6 or more improved lots. What have you to offer. Apply, stating price, terms and location.

TOYE & CO.
FRUIT LAND, REAL ESTATE
Phone 254
BAKER ST., NELSON.

See Your Grocer Gives You
LAING'S
Canned Meats

D. & A. Corsets

Modelled upon scientific principles a series of curves of grace and elegance is comprised in every pair of D. & A. Corsets. You can buy a "D. & A." at various intermediate prices ranging from $1.00 to $5.00. Are Fashionable Models.

LAND NOTICES

NELSON LAND DISTRICT, DISTRICT OF WEST KOOTENAY

TAKE NOTICE that I, Angus Morrison of Portage la Prairie, occupation, farmer, intend to apply for permission to purchase the following described land: Commencing at the quarter post on east boundary of section 23, township 69, Fire Valley, thence north 80 chains; east 80 chains; thence south 80 chains; thence west 80 chains to place of commencement, and containing 240 acres, more or less.

ANGUS MORRISON.

Dated June 15, 1907.

NELSON LAND DISTRICT, DISTRICT OF WEST KOOTENAY.

TAKE NOTICE that I, W. H. Crawford, of Creston, B.C., occupation, merchant, intend to apply for permission to purchase the following described land:

Commencing at a post planted at the northeast corner of block 1005, thence 40 chains south; thence 80 chains west; thence 40 chains north; thence 80 chains east to place of commencement, containing 320 acres, more or less.

W. H. CRAWFORD, Locator.
GEO. HUSCROFT, Agent.

Dated July 26th, 1907.

NELSON LAND DISTRICT, DISTRICT OF WEST KOOTENAY.

TAKE NOTICE that I, Patrick Mullins, of Winnipeg, Man., occupation, gentleman, intend to apply for permission to purchase the following described land:

Commencing at a post planted on the west shore of Upper Arrow lake, adjoining Thomas McKim's on the north, thence north 40 chains; thence west 40 chains; thence south 40 chains; thence east 40 chains to point of commencement.

PATRICK MULLINS.

Dated June 19th, 1907.

TAKE NOTICE that 60 days after date I intend to apply to the Hon. Chief Commissioner of Lands and Works for permission to purchase the following described lands situte in the West Kootenay district;

Commencing at a post marked "S.E. corner post," about 25 feet north of Wilson creek, thence one-quarter mile to the northeast corner post; thence one mile to the northwest corner post; thence one-quarter mile to the southwest corner post; thence one mile to the northeast corner post or place of commencement.

MARTHA DAVIS.
WILLIAM CONNOLLY, Agt.

Dated Aug. 1, 1907.

NELSON LAND DISTRICT, DISTRICT OF WEST KOOTENAY.

TAKE NOTICE that William Robertson Thomson of Nelson, B.C., occupation hotelkeeper, intends to apply for permission to purchase the following described land: Commencing at a post planted one and a half miles south of the West Loop of the Crow's Nest branch of the Canadian Pacific railway, thence west 40 chains; thence south 80 chains; thence east 40 chains; thence north 80 chains to point of commencement, and containing 320 acres more or less.

WILLIAM ROBERTSONTHOMSON

NOTICE is hereby given that 60 ays after date I intend to apply to the Hon. Chief Commissioner of Lands and Works, for permission to purchase the following described lands:

Commencing at a post planted at the N.E. corner of Reid's pre-emption at the foot of Upper Arrow lake on the west shore, running north 80 chains; thence west 20 chains; thence south 40 chains; thence west 20 chains; thence south 40 chains; thence east 40 chains to point of commencement.

THOMAS S. SCOTT.

Dated 26th Aug., 1907.

NELSON LAND DISTRICT, DISTRICT OF WEST KOOTENAY.

TAKE NOTICE that James D. Wightman of Nelson, B.C., occupation policeman, intends to apply for permission to purchase the following described land:

Commencing at a post planted at the N.W. corner of section 21, township 69, Fire Valley, B.C., thence north 80 chains; thence west 20 chains; thence south 80 chains; thence east 20 chains to point of commencement and containing 160 acres, more or less.

JAMES D. WIGHTMAN,
A. CALDER, Agent.

22nd June, 1907.

NOTICE is hereby given that 60 days after date I intend to apply to the Chief Commissioner of Lands and Works for permission to purchase the following described lands, in West Kootenay district commencing at a post marked "T.B.H.'s N.W. corner," situated at the N.E. corner of Lot 3815, Lake Slocan valley, thence south 20 chains; thence east 20 chains; thence north 80 chains; thence west 20 chains to point of commencement, containing 40 acres more or less.

T. B. HALL.

NOTICE is hereby given that 60 days after date we intend to apply to the Hon. the *Chief Commissioner of Lands* and Works for permission to purchase the following described lands in West Kootenay district: Commencing at a post planted at about 800 feet west of the Scerro Verde mineral claim, and marked "southeast corner post," thence 1-4 mile to the northeast corner post; thence one mile to the northwest corner post; thence 1-4 mile to the southwest corner post, and thence 1 mile to the southeast corner, or place of commencement, containing 160 acres, more or less.

MARTHA DAVIS
CHAS. E. WILSON
WM. CONNOLLY, Agent.

NELSON LAND DISTRICT, DISTRICT OF WEST KOOTENAY

TAKE NOTICE that I, Charles W. Busk, agent for Lucy A. Davys, intend to apply for permission to purchase 40 acres of land bounded as follows: Commencing at a post adjoining the N.W. corner of Lot 791, G 1, West Kootenay district, thence south along the western boundary of Lot 791, 20 chains; thence west, along the thence north 20 chains; thence east 20 northern boundary of Lot 790, 20 chains; *chains to point of commencement.*

LUCY A. DAVYS.
CHARLES W. BUSK, Agent.

August 5, 1907.

NOTICE is hereby given that 60 days after date I intend to apply to the Hon. the Chief Commissioner of Lands and Works for permission to purchase the following described lands, situate in West *Kootenay District; Commencing* at a post planted on the south side of Lemon creek, near the mouth of the first North Fork, and marked "R. W. Gladstone's northeast corner post," thence running 40 chains west; thence 20 chains south; thence 40 chains east; thence 20 chains north to the place of commencement.

R. W. GLADSTONE.

April 25, 1907. 6-3

NOTICE is hereby given that 60 days after date I intend to apply to the Hon. *the Chief Commissioner* of Lands and Works for permission to purchase the following described lands situate in Fire valley Commencing at a post planted at the quarter post on the east boundary of section 23, Township 69, marked "A.M.'s .SW. corner," running 30 chains east; thence 80 chains north; thence 30 chains west; thence 80 chains south to place of commencement, containing 240 acres more or less.

ANGUS MORRISON
LESLIE C. MORRISON, Agent.

June 15, 1907. 6-20

NELSON LAND DISTRICT, DISTRICT OF WEST KOOTENAY.

TAKE NOTICE that George Young of Ymir, B.C., occupation, prospector, intends to apply for permission to purchase the following described land:

Commencing at a post planted on the west side of the Salmon river, about and *immediately adjoining* E. M. Peters 'pre-emption on the north, S.E. corner post; thence west 80 chains; thence north 80 chains; thence east 80 chains; thence south 80 chains, to place of commencement.

GEORGE YOUNG,
A. J. CAMPBELL, Agent

July 15, 1907.

Hand Bags

The Latest Styles, from $1.25 up. Don't wait until they are all Sold

J. J WALKER

A TEA POT TEST will quickly settle the Tea question in favor of

Blue Ribbon

Sold in Lead Packets only 50c. lb.

W. G. GILLETT

CONTRACTOR AND BUILDER

SOLE AGENT FOR THE PORTO RICO LUMBER CO., Ltd., RETAIL YARD

Rough and dressed lumber, turned work and brackets, coast lath and shingles, sash and doors. Cement, brick and lime for sale. Automatic grinder. Yard and Factory, Vernon street, east of Hall.

P.O. Box 232. Telephone 178. Nelson, B.C.

FAIR PRICES BUILD OUR TRADE

FRED IRVINE & CO.

SPECIALTIES AND STAPLES

Friday Bargain Day

FRIDAY

SPECIAL BARGAIN DAY IN

Corsets! Corsets!

WE will sell at Special Bargain Prices on Friday all makes of Corsets we carry in stock; children's Waists, etc. Corsets, regular prices, $1, $1.25, $1.50, $2, for 50c, 75c, $1, $1.25.

These Prices for Friday Only

We Have Nothing of Questionable Quality

FRED IRVINE & CO.

Agents Butterick's Patterns.

Mail Orders Promptly Attended To

NOT A SINGLE APPLICANT HAS EVER BEEN REFUSED ADMISSION TO THE MUSKOKA FREE HOSPITAL FOR CONSUMPTIVES BECAUSE OF HIS OR HER POVERTY

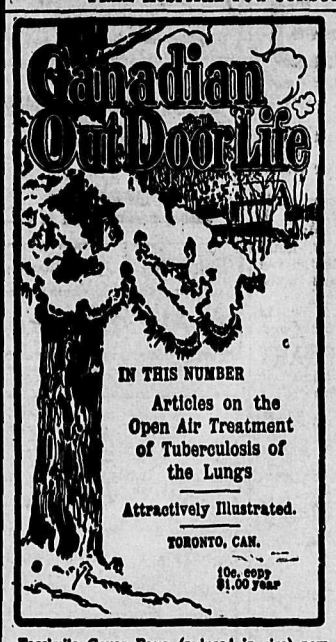

Facsimile Cover Page (reduced in size) new Monthly Magazine of The National Sanitarium Association. Full size of page 10 x 7.

FORWARD STEP

IN THE INTERESTS OF

Muskoka Free Hospital for Consumptives

The National Sanitarium Association of Canada has undertaken to publish a monthly magazine devoted to the Outdoor Treatment of Tuberculosis, and the inculcation of Hygienic Methods of Living for the people generally. The first number was issued in November, 1906.

All profits from this magazine — from subscriptions and advertising—will go to the maintenance of patients at the Muskoka Free Hospital for Consumptives.

Any one contributing one dollar a year, or more, to the funds of the Hospital will become a subscriber to CANADIAN OUT-DOOR LIFE for one year.

No Father, No Mother, No Home—Worse Than a Prisoner

GARFIELD BRACEY, BERLIN, ONT.: Enclosed please find doctor's certificate and examination papers. Hope you will secure me a place in your Sanatorium. You will notice that my circumstances is a hard one; no father, no mother, no home—worse than a prisoner. Nobody wants me on account of my disease. Hoping you will have the charity and consider my position, and give me a position at once in your Sanatorium, I ever pray.

An Orphan, without Home or Means

DR. A. E. HANNA, PERTH: I have a patient here, a young fellow in whom I am greatly interested. He has tuberculosis. He is a poor young fellow, an orphan, out of home, without any means. If we sent him up would you take him in and do the best you can for him? I know how difficult it is to accommodate all who require treatment, but this is a special case.

It is always encouraging to have a letter from friends who kindly contribute. For the convenience of those who have not time to write, the following blank may be used:

SUBSCRIPTION BLANK.

.....190....

Dear Sir,

I have pleasure in enclosing the sum of.....

.....($.....), as a contribution to the maintenance of the MUSKOKA FREE HOSPITAL FOR CONSUMPTIVES.

Name.....

Address.....

CONTRIBUTIONS MAY BE SENT TO

HON. SIR W. R. MEREDITH, Kt., Chief Justice, Vice-President Nat. San. Association, Toronto, or W. J. GAGE, Esq., Chairman Executive Committee, Toronto.

☞All Subscriptions received will be acknowledged in the Toronto "Globe" and "News." Anyone subscribing one dollar or more becomes a subscriber to the Canadian Outdoor Life for one year.

"DO IT NOW"

Is a business motto of this strenuous age that applies with tremendous force when it is a good act you should do.

"A child's kiss set on thy sighing lips shall make thee glad.

"A sick man helped by thee shall make thee strong.

"Thou shalt be served thyself in every sense of service which thou renderest."

"DO IT NOW"

"I WAS SPECIALLY PLEASED WITH THE ATTENTION PAID TO CONDUCT THE INSTITUTION CAREFULLY AND ECONOMICALLY."—Dr. R. W. Bruce-Smith, Government Inspector Hospitals and Charities.

HAVE YOU REGISTERED

HOUSEHOLDERS SHOULD RECORD NAMES AT ONCE.

CANNOT VOTE NEXT JANUARY UNLESS ON LIST.

The following are entitled to have their names inserted on the voters' list for the city for the year 1908.

Any British subject, male or female of the full age of 21 years, being,

1. An owner of real estate of the assessed value of not less than $100.

2. A resident authorized representative of an incorporated company which is the assessed owner of land or of improvements of lands within the municipality.

3. The owner of a trade license the annual fee of which is not less than $5.

4. A householder. "Householder" shall mean and include any person of full age of twenty-one years who occupies a dwelling tenement, hotel or boarding house, or any part or portion of a dwelling, tenement, hotel or boarding house and who shall, unless exempt by statute of municipal by-law, have paid directly to the municipality rates, taxes or fees of not less than two dollars for the current year.

The names of property owners, as above, will be taken from the assessment roll and inserted on the list.

Reperesentatives of incorporated companies must hand in their authority to the city clerk before their names can be inserted.

License holders and householders must make the statutory declaration during the month of October, and hand the same to the city clerk within 48 hours after it is made. All declarations must be handed in by 5 p. m. on Wednesday, October 30—the 31st being Thanksgiving day.

Forms of declaration can be obtained at the city clerk's office from now on until October 31st.

ANOTHER CHALLENGE.

A. J. Jeffs, Esq., Nelson.

Dear Sir.—As secretary of the Fernie Hose Reel team I have been instructed to issue the following challenges to you:

1st—That we, the Fernie Hose Reel team, challenge the Nelson Hose Reel team to run a hub and hub race for two hundred and fifty dollars a side.

2nd—That we, the Fernie Hose Reel team, challenge the Nelson Hose Reel team to run a wet test for two hundred and fifty dollars a side.

The conditions of both events to be the same as understood by the Fernie team on our recent visit to your city, and not like the exhibition run given by your team on that occasion, which we consider was not in accordance with the printed rules under which the test was to be run. We insist that the men composing each team shall have been residents of their respective towns thirty days prior to the acceptance of this challenge, also, that the races be run at Cranbrook. That this challenge be accepted by the 10th day of October, and that the races take place within seven days later. That $250.00 must be deposited by both teams when the articles are signed. That J. P. Fink of Cranbrook be stakeholder and to him the deposit must be paid.

Yours truly,
ROBT. TAIT,
Fernie, Oct. 1, '07. Hon. Sec.

QUINSY, SPRAINS AND SWELLINGS CURED.

"In November, 1901, I caught cold and had the quinsy. My throat was swollen so I could hardly breathe. I applied Chamberlain's Pain Balm and it gave me relief in a short time. In two days I was all right," says Mrs. L. Cousins, Otterburn, Mich. Chamberlain's Pain Balm is a liniment and is especially valuable for sprains and swellings. For sale by all druggists and dealers.

Minard's Liniment for sale everywhere.

Expert piano tuner and regulator Jas. R. Muir. Strictest attention to all details Leave orders at Standard Furniture Co.'s office.

The Foundation of Future Richness

VANCOUVER CITY LOTS

$10 Cash and $10 per Month Secures for you a Choice Inside Vancouver City Lot

They Are Going Fast

Get in the swim and make some Money. $150 buys a lot and on these terms anyone can invest

TOYE & COMPANY

Real Estate

BOX 51 NELSON, B. C.

TIMBER NOTICES

TAKE NOTICE that I, Donald Dewar of Arrowhead, lumber agent, intends to apply for a special timber license over the following described lands:

No. 1—Commencing at a post planted on the N.E. fork of McDonald creek, West Kootenay dist ict, Upper Arrow lake on the north bank and about two and a half miles from the main creek, marked "D. Dewar's N.E. corner," running west 80 chains; thence south 80 chains; thence east 80 chains; thence north 80 chains to point of commencement.

Dated Aug. 9th, 1907.

No. 2—Beginning at a post marked "D. Dewar's N.W. corner post" and planted on the N.E. corner of lot No. 1, running east 80 chains; thence south 80 chains; thence west 80 chains; thence north 80 chains to point of commencement.

Dated Aug. 9th, 1907.

No. 6 on main creek—Joining Nos. 4 and 5 on the east side and marked "D. Dewar's N.W. co ner post," running east 80 chains; thence south 80 chains; thence west 80 chains; thence north 80 chains to point of commencement.

Dated Aug. 8, 1907.

D. DEWAR

No. 3 N.E. Fork—Marked "D. Dewar's S.W. corner post," beginning about 20 chains from the S.E. corner of lot No. 2 running north 80 chains; thence..., running north 80 chains; thence east 80 chains; thence south 80 chains; thence west 80 chains to point of commencement.

Dated Aug. 13, 1907.

No. 4—Marked "D. Dewar's N.W. corner post," planted at the S.W. corner of Lot No. 3, running east 80 chains; thence south 80 chains; thence west 80 chains; thence no th 80 chains to point of commencement.

Dated Aug. 13, 1907.

No. 5 North Fork—Marked "D. Dewars S.W. corner," beginning about four chainfs from the creek and about two miles from the N.E. Fork, running east 80 chains; thence north 80 chains; thence west 80 chains; thence south 80 chains to point of commencement.

Dated Aug. 15, 1907.

No. 6—Marked "D. Dewar's N.W. corner, running east 80 chains; thence south 80 chains; thence west 80 chains; thence north 80 chains to point of commencement.

Dated Aug. 15, 1907.

No. 7, N. Fork—Marked " D. Dewar's N.E. corner post," beginning at the S.W. corner of lot No. 5, running west 80 chains; thence south 80 chains; thence east 80 chains thence north 80 chains to point of commencement.

No. 8—Marked "D. Dewar's S.E. corner," running west 80 chains; thence north 80 chains; thence east 80 chains; thence south 80 chains to point of commencement.

Dated Aug. 15, 1907.

No. 9— Marked "D. Dewar's S.W. corner," beginning at the N.W. corner of Lot No. 8, running east 160 chains; thence north 40 chains; thence west 160 chains; thence south 40 chains to point of commencement.

D. DEWAR

Dated Aug. 15, 1907.

NOTICE is hereby given that 30 days after date Ellinor Dawson of New Denver, B.C. ,married woman, intends to apply for a special timber license over the following descibed lands in West Kootenay district:

Commencing at a post planted about 600 feet up the first North Fork of Lemon creek and adjoining the Newcombe mineral claim on the south, thence 80 chains north; thence 80 chains east; thence 80 chains south; thence 80 chains west to place of commencement.

Located July 20 ,1907.

ELLINOR DAWSON.
J. H. DAWSON, Agent

CERTIFICATE OF THE REGISTRATION OF AN EXTRA-PROVINCIAL COMPANY

"Companies Act, 1897"

I HEREBY CERTIFY that the Snowdrift Gold Mining Company, Limited, has this day been registered as an Extra-Provincial Company under the "Companies Act, 1897," to carry out or effect all or any of the objects of the Company to which the legislative authority of the legislature of British Columbia extends.

The head office of the Company is situate in the city of Spokane, state of Washington, U.S.A.

The amount of the capital of the company is twelve thousand five hundred dollars, divided into one million two hundred and fifty thousand shares of one cent each.

The head office of the company in this Province is situate at the town of Koch's Siding and Noah Eastman, lumberman, whose address is is the same, is the attorney for the company.

The time of the existence of the company is fifty years from the first day of June, ninteen hundred and seven.

The company is specially limited under section 56 of the above act and no liability beyond the amount actually paid upon shares or stock in the company by the subscribers thereto or holders thereof shall atatch to such subscriber or holder.

Given under my hand and seal of office at Victoria, Province of British Columbia, this fifth day of July, one thousand nine hundred and seven.

S. Y. WOOTTON,
Registrar of Joint Stock Companies.

The objects for which the company has been established and registered are:

1. To own, purchase and otherwise acquire, mines and mining properties, and to sell and otherwise dispose of mines and mining properties, in any part of the state of Washington, United States of America, and in the Province of British Columbia. Canada.

2. To purchase, lease and otherwise own, control and sell such real and personal property as may be necessary to the due prosecution of the business of this corporation.

3. To purchase, appropriate and otherdise acquire and to sell and dispose of, and to maintain such water rights and water power as may be necessary to the due prosecution of the business of this corporation.

4. To develop and operate mines containing precious metals, and to sell the products thereof.

5. To construct, maintain, purchase and otherwise acquire any and all buildings, devices, structures, machinery and improvements essential to the due prosecution of the business of this corporation as above set forth.

6. To build and construct flumes, dams and other structures for the creation of water power and to maintain the same, such as may be essential to the conduct of the mining business of this corporation.

7. To mortgage and issue mortgage bonds upon any of the foregoing kinds, classes and descriptions of property that may be by this corporat n owned and acquired.

Let Us Show You

That five room house with all modern conveniences, bath, electric light and gas, with a fine verandah, the whole well built and in good repair. Two lo ts with bearing fruit trees, small fruits, garden and chicken house; on car line and in splendid location; only $1550—good terms.

12 LOTS

Cleared, fenced and planted; 80 fruit trees; good water; fine location; a snap for someone; only $700.

A Good Selection of Houses for all

Have You Solved It?

We have had scores in to see how we can offer 10 acres of bearing trees, in such a beautiful location, with such good transportation facilities, for only $1000, and such easy terms. All are enthusiastic over the proposition. They say "it is the most practical method of obtaining a bearing orchard I have ever seen." Come in and let us explain to you.

SLOCAN PARK

No get rich quick scheme, but the safest investment and the largest retu rns we know of.

Baker Street WOLVERTON & COMPANY, Nelson, B. C.

Best Copy

Backache, "The Blues"

Both Symptoms of Organic Derangement in Women —Thousands of Sufferers Find Relief.

How often do we hear women say: "It seems as though my back would break," or "Don't speak to me, I am all out of sorts?" These significant remarks prove that the system requires attention.

Backache and "the blues" are direct symptoms of an inward trouble which will sooner or later declare itself. It may be caused by diseased kidneys or some derangement of the organs. Nature requires assistance and at once, and Lydia E. Pinkham's Vegetable Compound instantly asserts its curative powers in all those peculiar ailments of women. It has been the standby of intelligent American women for twenty years and the ablest judges agree that it is the most universally successful remedy for woman's ills known to medicine.

Read the convincing testimonials of Mrs. Oakes and Mrs. MacNamee.

Mrs. J. P. Oakes of Prince of Wales Hotel, Head of St. Margaret's Bay, near Halifax, Halifax County, Nova Scotia, Canada, writes:

Dear Mrs. Pinkham:—

"After what your Vegetable Compound did for me, I am a firm believer that it is a wonderful medicine, and that any woman who is troubled with any of the ills we suffer from should try it and she will soon be convinced of its worth. Six bottles changed me from a peevish, despondent, sickly, ailing woman to a sweet-tempered, healthy one, who rarely ever has a pain now, and who before was rarely without one. As a regulator, strengthener and a tonic, I think it has no superior and I certainly endorse it."

Mrs. Anna R. MacNamee of corner Queen and Wellington Streets, Kingston, Ont. writes:

Dear Mrs. Pinkham:—

"Lydia E. Pinkham's Vegetable Compound has done all the good in the world for me. I suffered with irregularities, backache and severe pains all through my body, and was very nervous and blue. I think I used a dozen different kinds of medicines, some prescribed by the doctor and some recommended by friends, but one bottle of Vegetable Compound was worth more to me than all the other medicines put together. My general health began to improve as soon as I began to use the Compound, and in three weeks I was a perfectly well woman."

When women are troubled with irregular, suppressed or painful periods, weakness, displacements or ulceration, that bearing-down feeling, inflammation of the female organs, backache, bloating (or flatulence), general debility, indigestion and nervous prostration, or are beset with such symptoms as dizziness, faintness, lassitude, excitability, irritability, nervousness, sleeplessness, melancholy, "all-gone" and "want-to-be-left-alone" feelings, blues and hopelessness, they should remember there is one tried and true remedy. Lydia E. Pinkham's Vegetable Compound at once removes such troubles.

No other medicine has such a record of cures of female troubles. No other medicine in the world has received this widespread and unqualified endorsement. Refuse to buy any substitute.

FREE ADVICE TO WOMEN

Remember, every woman is cordially invited to write to Mrs. Pinkham if there is anything about her symptoms she does not understand. Mrs. Pinkham is the daughter-in-law of Lydia E. Pinkham, her assistant before her decease, and for twenty-five years since her advice has been freely and cheerfully given to every ailing woman who asks for it. Her advice and medicine have restored to health innumerable women. Address, Lynn, Mass.

Ask Mrs. Pinkham's Advice—A Woman Best Understands a Woman's Ills.

The Rich, Mellow Flavor of

ROBERTSON'S DUNDEE WHISKY

has given this brand an unassailable reputation.

LAND NOTICES

NOTICE is hereby given that sixty days after date I intend to apply to the Chief Commissioner of Lands and Works for permission to purchase the following land, on Kootenay lake shore, in West Kootenay district: Commencing at a post marked "T. G. Procter's S.W. corner," planted at the S.E. corner of lot 1683, thence north 80 chains; thence east 5 chains; thence south, following meanderings of lake, 20 chains; thence west to point of commencement.

Dated this 11th day of April, 1907.

T. G. PROCTER
J. W. SMITH, Agent.

NOTICE is hereby given that 60 days after date I intend to apply to the Hon. the Chief Commissioner of Lands and Works for permission to purchase the following described lands situate in Fire Valley, West Kootenay district: Commencing at a post planted 20 chains west from N. E. corner of L. C. Morrison's pre-emption and marked "D. J.,s purchase, S.E. corner," running 80 chains north; thence 40 chains west; thence 80 chains south; thence 40 chains east to place of commencement.

D. JOHNSTON.
L. C. MORRISON, Agent.

Dated, April 25, 1907.

NELSON LAND DISTRICT, DISTRICT OF WEST KOOTENAY

TAKE NOTICE that John Carscadden of Kasto, B.C., occupation teamster, intends, 60 days after date to apply for permission to purchase the following described lands: Commencing at a post planted at the southeast corner of lot No. 6318 G1, thence east 60 chains; thence north 40 chains; thence west 60 chains; thence south 40 chains to point of commencement, and containing 240 acres more or less.

Dated May 29th, 1907.

JOHN CARSCADDEN.

NELSON LAND DISTRICT, DISTRICT OF WEST KOOTENAY

TAKE NOTICE that Mary L. Ross, married woman of Ymir, B.C., and Jonathan Davis, hotelkeeper, of Ymir, B.C., intend to apply for permission to purchase the following described land:

Commencing at a post planted 40 chains east of the N.F.S. right of way, on the south boundary line of the railway grant, block 1236 and joining S. N. Ross' northeast corner post, marked "Mary L. Ross and Jonathan Davis' northwest corner post," running thence 80 chains east; thence 80 chains south; thence 60 chains west; thence 20 chains north to A. B. Buckworth's southwest corner post; thence 20 chains east to A. B. Buckworth's southeast corner post; thence 40 chains north to A. B. Buckworth's northeast corner post; thence 20 chains west to A. B. Buckworth's northwest corner post; thence 20 chains north to place of commencement, containing 400 acres more or less.

Dated July 29, 1907.

MARY L. ROSS.
JONATHAN DAVIS.
U. S. T. ROSS, Agent.

NELSON LAND DISTRICT, DISTRICT OF WEST KOOTENAY.

TAKE NOTICE that J. H. Clark, of Ymir, B.C., occupation, miner, intends to apply for permission to purchase the following described land:

Commencing at a post planted on the west side of Salmon river, about three miles from E. M. Peters' pre-emption, adjoining Paul Walbeck's pre-emption on the west and adjoining A. J. Campbell's application to purchase on the west, S.W. corner post, thence north 160 chains; thence east 40 chains; thence south 160 chains; thece west 40 chains to place of commencement.

J. H. CLARK,
A. J. CAMPBELL, Agent.

July 15, 1907.

NELSON LAND DISTRICT, DISTRICT OF WEST KOOTENAY

TAKE NOTICE that Jessie McKinnon (M. R. McQuarrie, Nelson, agent), Hamilton, Ontario, occupation wife of A. McKinnon, intends to apply for permission to purchase the following described land:

Commencing at the N.W. corner of Margaret McLeod's purchase L 8050, G. 1, on McDonald creek at the lower end of Upper Arrow lake, thence 40 chains north; thence east 80 chains; thence south 40 chains; thence west 80 chains to place of commencement, containing 320 acres, more or less. This land is surveyed as Lot 8501, G. 1. Kootenay.

JESSIE McKINNON.
M. R. McQUARRIE, Agent.

Nelson, Aug. 13, 1907.

TAKE NOTICE that Annie Buckworth, of Ymir, B.C., married woman, intends to apply for permission to purchase the following described land:

Commencing at a post planted at the northwest corner of S. N. Ross' purchase, lot 8383, near Beaver Falls bridge, Nelson and Fort Sheppard railway, thence south 80 chains along the west boundary of lot 8383; thence west 55 chains, more or less, to the east boundary of N. and F. S. right of way; thence following east boundary of right of way to point of commencement, containing 220 acres, more or less.

LINNIE BUCKWORTH
A. B. BUCKWORTH, Agent.

Dated Aug. 3, 1907.

NOTICE is hereby given that 60 days after date I intend to apply to the Hon. the Chief Commissioner of Lands and Works for permission to purchase the following described lands, situate on the east side of the Columbia river, adjoining Burton City on the south: Beginning at a post marked "J. G. Billings' S.W. corner," running east 80 chains; thence north 40 chains; thence west 80 chains; thence south 40 chains to point of commencement.

Dated March 22nd, 1907.

J. G. BILLINGS, Locator.
J. CAMERON, Agent.

NELSON LAND DISTRICT, DISTRICT OF WEST KOOTENAY

TAKE NOTICE that Henry Davis of McGuigan, B.C., occupation teamster, intends 60 days after date to apply for permission to purchase the following described lands: Commencing at a post planted at the south east corner of Lot No. 8025, G1, thence east 20 chains; thence north 40 chains; thence west 20 chains; thence south 40 chains to point of commencement, and containing 80 acres, more or less.

HENRY DAVIS.

Dated May 29th, 1907.

NELSON LAND DISTRICT, DISTRICT OF WEST KOOTENAY.

TAKE NOTICE that John Sidney Churches of Lemis, England, occupation, farmer, intends to apply for permission to purchase the following described lands:

Commencing at a post planted at the S.W. corner post of lot 7194, Pend d'Oreille river, B.C., thence south 40 chains; thence east 20 chains; thence north 40 chains; thence west 20 chains to point of commencement, and containing 80 acres, more or less.

JOHN SIDNEY CHURCHES.

Dated 15th June, 1907.

NOTICE is hereby given that 60 days after date I intend to apply to the Hon. the Chief Commissoneir of Lands and Works for permission to purchase the following described lands, in West Kootenay District: Situate about 8 miles west from Robson on the north side of the Columbia river, starting at the initial post marked "J.H.R.," thence 10 chains east; thence 5 chains north; thence 10 chains west; thence 5 chains south to place of commencement, said to contain 15 acres more or less, adjoining Annable's purchase.

4-8 J. H. RINGROSE.
Locator W. L. PAYNE.

April 3rd, 1907.

ALL PRISONERS ACQUITTED

NET RESULT OF THE ASSIZE OF YESTERDAY.

THREE CASES OF DOCKET ARE DISPOSED OF.

At the assize yesterday were heard three cases, the remainder of that against Gustavo Bouchard, and the whole of the cases against W. Beckett and Maurice O'Connor, all ending in an acquittal for the accused.

At the sitting of the court at 10 a. m. the Bouchard trial was resumed.

Daniel H. Chapman, police constable at Trail, said he was on duty on the night of Sunday, May 12. He had seen Bouchard in front of the St. Elmo at about 10:30 o'clock. He was with a crowd and asked after Hosker and said he'd fix him. Macdonald came out of the hotel and asked Bouchard to go to work. After a little time witness heard a thud at the St. Elmo and went back there, for he had walked away a little distance in the meantime. Witness heard talking at the head of the stairs. Accused was saying that he would fix Hosker. He then saw Bouchard drag Hosker down the stairs walking down with a foot under each arm, facing the foot of the stairs. Witness stopped him and Bouchard said that Hosker had been in his room. Witness saw Hosker's face at the foot of the stairs. It was covered with a coat when he saw that blood was on the face he said he would have to arrest Bouchard but Dawson prevented him.

Gustavo Bouchard told the story of the early evening and then said he went up stairs to dress for the smelter. Macdonald was dressing also. He came along to see whether accused was dressing. Accused told him he would be ready first. He did not threaten Macdonald. Just then he heard talking and went out to see who it was. He saw Hoskin's feet in the doorway and dragged him out by the feet. Hosker said nothing to him. He did not resist. Accused was in a normal state of temper. If he had not been drinking he would not have bothered with Hosker. He knew Hosker had no business there and he had missed something from his room and that was why he put him out. He did not know who was doing the talking. He stepped out into the hall to see who it was. After he had stepped out the talking ceased. He did not ask Hosker if it was he who had done the talking. He did not go into Hosker's room. He did not understand what was said. He said that if the talking did not cease he would "put him out." Accused did not remember bursting open Kinney's door as he was dragging Hosker along the hall. He did not remember whether he dragged Hosker by one foot or by both feet. He did not see whether Hosker had blood on his face. He did know that he dragged Hosker down th estairs. He backed down. He saw Chapman when nearing the bottom of the stairs. He went up stairs again and finished dressing. He did not think that Hosker was hurt, just drunk. He did not think when arrested that he was arrested for anything else than being drunk and dragging Hosker down the stairs. Accused said that he had a talk with Devitt after his arrest and would not deny that at some period of that conversation he had something as to dying himself if Hosker were dead.

S. S. Taylor in addressing the jury for the prisoner laid stress on the fact that for an hour to an hour and a half previous to the dragging of Hosker along the hall Hosker had not been in the company of Bouchard. Apparently he had been in the hotel where a struggle may have occurred in the bed room, which would account for the moved bed. In fact suspicion would more readily fall upon Dawson than upon Bouchard. As to the assertion by Chapman that he heard a thud which attracted him to the St. Elmo, it was a move that was a noise that was heard by no witness for the crown. Similarily with regard to the alleged confession which was sworn to by the chief constable of the provincial police. Mr. Taylor pointed out the suspicion which attaches to all such confessions. He further pointed out that the constable would not deny that the prisoner had never admitted striking the deceased and that the constable had made no note of the alleged confession which, after all, amounted to little. Dealing with the medical evidence Mr. Taylor pointed out that the facts would fit so well with the theory that death had occurred through apoplexy as from violence.

W. A. Macdonald said that the defence was that death was not attributable to the blow over the eye and if attributable then the blow was not traced to the accused. But Dr. Paterson had said that the blow had contributed to the death. There was no evidence as to an apopletic fit nor was there any of any excitement. The accused had shown by his language to the deceased that he had a grudge against him. It was established that Hosker was alive and sensible at the time that Macdonald and Bouchard were dressing to go to the smelter. Then occurred a noise. That noise was the case. Was the noise caused by the prisoner kicking the deceased insensible? That would account for the blood in the room and in the hall. It would account for the blood on his face. As to th eattack upon the police that was an usual feature of these trials. In his opinion the police had done their duty.

The court in charging the jury began by explaining the meaning of manslaughter. Had the accused the exclusive opportunity of killing the deceased? If he had not been seen dragging Hosker would he have been apprehended? If there was a doubt, if the jury thought that somebody else had the opportunity of killing Hosker then the prisoner should have the benefit of the doubt. Mr. justice Morrison said he was satisfied that half of the truth had not been produced. He did not think that counsel had produced substantial evidence to convince the jury to show that accused had followed up deceased with an intent to kill him or beat him. If Macdonald told the truth then Dawson did not or vice versa. "Where" asked the court. "is there one reliable witness whom you can put your finger on." Discrepancies as to time and place and distance did not count for much. It was seldom evidence as to perjury. As to the prisoner it is something known to all lawyers that the innocent will often do under arrest just that one thing which will lead to conviction. The evidence of the prisoner is entitled to the same credence as that of any other witness. Bouchard had concocted no story although he had had the oportunity. On the contrary he told an unsophisticated, stupid story. Was there any believable evidence that Hosker was alive when he was dragged out of the room? That he was alive when he was at the foot of the stairs? Chapman said he was breathing but did Chapman really think the case any more than that of a drunken man? Chapman was apparently a hardworking, honest officer. The action of Bouchard in completing his dressing and going to work was not that of a guilty man. The evidence of the dragging the body of Hosker along the hall was not conclusive evidence against the accused. The doctor's testimony showed that there was no injury to the back of the head. It was not the bumping down the stairs which caused the death. There was no evidence as to that. The evidence of the prisoner was to be taken where uncontradicted by other witnesses. The charge ended with a direction that the accused should have the benefit of any reasonable doubt.

W. A. Macdonald made objection to that part of the charge relative to credibility of the prisoner's evidence on his own behalf where uncontradicted.

The jury retired at 3:30 p. m., returning at 4:20 with a verdict of "not guilty," in which his lordship said he concurred.

The next case called was that of Rex vs. Beckett, wherein W. H. Beckett was accused of sending a letter threatening to kill W. C. E. Koch.

The following jury were empanelled: W. A. Ward, J. Bell, M. Scully, W. H. Walmsley, N. Hoover, I .G. Nelson, D. J. Elvery, E. E. Robinson, W. Rutherford, G. C. Egg, B. B. Mighton and S. H. Seany. I. G. Nelson was chosen foreman.

W. A. Macdonald appeared for the

J. E. ANNABLE

KOOTENAY FRUIT LANDS

SEE MY ORCHARD BLOCKS BEFORE YOU BUY.

10 acre blocks at Burton City.
10 acre blocks at Brooklyn.
10 acre blocks at Deer Park.
10 acre blocks at Castlegar.
10 acre blocks near Nelson.
2300 acres in Fire valley.
2900 acres at Burton City.
2700 acres at Deer Park.
300 acres above Robson.
200 acres on Columbia river.
160 acres on Kootenay lake.
150 acres on Kootenay river.

I hold the title for all the above lands and my prices are moderate.

J. E. ANNABLE
Nelson, B. C.

NOTICE TO DELINQUENT CO-OWNER

To James Livingstone, or any other person or persons to whom he may have transferred his interest in the Alberta Mineral claim, situated on the First North Fork of Lemon Creek, in the Slocan City Mining Division of West Kootenay district, and recorded in the Mining Recorder's office at Slocan, B.C.

You, and each of you, are hereby notified that I have expended the sum of four hundred and ten dollars ($410.00) in labor and recording fees upon the above named mineral claim in order to hold the same under the provisions of Sec. 24 of the Mineral Act; and that if, within 90 days from the date of this notice, you fail or refuse to contribute your proportion of the aforesaid expenditure, which is two hundred and five dollars ($205.00) for the four years ending the 12th day of July, 1907, together with all costs of advertising, your interest in the said claim will become vested in the undersigned, under Sec. 4 of the Mineral Act, Amendment Act, 1900.

Dated at Slocan, B.C., this 15th day of July, 1907.

J. T. BEAUCHESNE.

Weatherproof Cartridges

Dominion Ammunition stands the severest extremes of weather without change.

"Sovereign" Shells—(smokeless) or "Crown" Shells (snap Shot Black Powder) are not only *waterproof*, but are loaded with *damp proof powder*. No matter how damp the weather you can always rely on their perfect and instant action—their accuracy and great stopping power.

Made in Canada and *guaranteed by the*

Dominion Cartridge Co. Ltd,
MONTREAL. 19-07

GIN PILLS CURE 13 Kidney Troubles

MALCOLM & BUTCHART

GENERAL BLACKSMITHS AND WHEELWRIGHTS

STUDEBAKER WAGONS FOR SALE.

Hall St., Nelson, B.C.

Phone 221 P.O. Box 158

Nelson Steam Laundry

P.O Box 48. Telephone 146

All kinds and all colors of Ladies' and Gents' Clothing

CLEANED AND DYED

Flannels, Blankets, Curtains, Silks, etc., a specialty.

Gloves renovated to look like new.

Steam Carpet Cleaning

Your patronage solicited.

PAUL NIPOU, Prop.

CUPS

One hundred dozen cups of all descr&iptions just arrived and opened up. These goods will enable anyone to sort up on short or broken sets. Your choice $3 per dozen.

OLD CURIOSITY SHOP

NELSON CAFE

First Class Meals. Furnished rooms in connection. Open day and night.

First-Class Lunch

From 12 noon to 2 a. m.

SPECIAL

Sunday Dinner from 1 to 8 p.m.

Baker St. Phone 275

A. AUDET, Prop.

ENROLL NOW FOR THE SUMMER CLASSES OF THE

Sprott-Shaw BUSINESS INSTITUTE

VANCOUVER, B.C.

The best of teachers, the best of equipment and the very best results. Write for catalogue.

R. J. SPROTT, B.A., Principal.

West Kootenay Butcher Co.

Wholesale and Retail Dealers in FRESH AND SALTED MEATS

Nothing but fresh and wholesome meats and supplies kept in stock.

Mail orders receive careful attention.

E. C. TRAVES, MANAGER.

West Transfer Co.

PHONE 33

General Teamsters and Dealers in Coal and Wood

Distributing and Forwarding Agents. Office Baker St., Corner of Josephine.

Announcement!

Seven Snaps in FRUIT LANDS

WE own and have TITLE to nearly one-fifth of the Good Fruit Land in the whole Kootenay District, all on direct existing lines of transportation—bought when we had our pick of the Best. Therefore we can give better prices and terms than others and still make money. We handle none but our own lands.

We Have Just Put on Sale Seven Snaps

No. 1—146 Acres; (No. 2a and No. 2b 356 and 543 Acres); No. 3—659 Acres; No. 4—377 Acres; No. 5—573 Acres; No. 6—860 Acres; No. 7—5820 Acres.

Prices and Terms Will Surprise You

Do You Know About **Fruitvale?**

$10 Down and $10 Per Month will Buy 10 Acres

CALL OR WRITE

Kootenay Orchard Ass'n

WARD STREET——NELSON, B. C.

NOTE—SNAP NO. 4 SOLD.

The Store of Quality

It's Up-Hill Work

for any housekeeper to be constantly chasing around after Good Food at reasonable prices.

The Sensible Woman

gives up all further searching after one week's trial of our store. We deal in first-class goods only, and sell them at prices that can't be beaten. Seen no further; we can satisfy you.

ROBERT M. HOOD & COMPANY

Cash Grocers

Phone 10 K. W. C. Block, Baker Street Nelson, B. C.

NELSON LAND DISTRICT, DISTRICT OF WEST KOOTENAY.

TAKE NOTICE that Arthur J. Campbell, of Ymir, B.C., occupation, miner, intends to apply for permission to purchase the following described land:

Commencing at a post planted on the north side of the Salmon river, about three miles from E. M. Peters' pre-emption, adjoining Paul Wallach's pre-emption on the west, S.E. corner post, running north 160 chains; thence west 40 chains; thence south 160 chains; thence east 40 chains, to point of commencement.

ARTHUR J. CAMPBELL.

July 15, 1907.

NELSON LAND DISTRICT, DISTRICT OF WEST KOOTENAY.

TAKE NOTICE that Peter Edmond Wilson of Cranbrook, B.C., occupation, Judge County Court, intends to apply for permission to purchase the following described land: Commencing at a post planted on the left bank of Meadow creek, one half mile south of the West Loop of the Crow's Nest Pass division of the Canadian Pacific railway, thence west 60 chains; thence south 80 chains; thence east 60 chains; thence north 80 chains to point of commencement, and containing 48 0acres, more or less.

PETER EDMOND WILSON.

NELSON LAND DISTRICT, DISTRICT OF WEST KOOTENAY.

TAKE NOTICE that I, Thomas S. Scott, of Winnipeg, Man., occupation, gentleman, intend to apply for permission to purchase the following described lands:

Commencing at a post planted at the foot of Upper Arrow lake on the west shore, adjoining Reid's on the north, thence north 80 chains; thence west 20 chains; thence south 40 chains; thence west 20 chains; thence south 40 chains; thence east 40 chains to the point of commencement.

THOMAS S. SCOTT.

Dated June 18, 1907.

FOR SALE

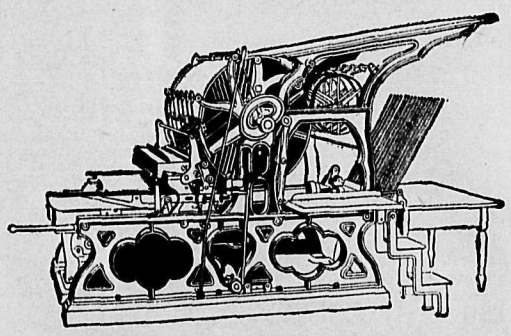

A COTTERELL - BABCOCK PRINTING PRESS

For General Newspaper and Commercial Work. Size of bed, 3 ft. 9 in. by 2 ft. 8in., will print 6 col. quarto—(18 in col.)—or 7 col. folio. Rack and cam distribution, with large form rollers and deep fountain. Has air springs with adjustable plungers. Tape delivery. Will turn out good work at speed of 800 per hour. A No. 2 Pelton Water Wheel. A No. 3 Tutthill Water Wheel.

All the above machinery can be seen at the office of THE DAILY NEWS, NELSON, B. C.

THE DAILY NEWS

PRINTERS AND PUBLISHERS

crown and S. S. Taylor for the accused.

F. C. Moffatt said he was in charge of the Daily News on May 7. He received a letter (produced) about that date. He did not know the accused.

A. M. Johnson said he was solicitor for W. C. E. Koch. He knew the accused and knew his handwriting. The letter produced was in Beckett's writing.

Cross-examined. Witness had no knowledge of any trouble between Beckett and Koch before the preliminary hearing in this case, about May 11. He knew the handwriting since he had received two letters from Beckett and had seen Beckett sign his name.

S. S. Taylor moved that the case be dismissed since it was not shown that Beckett had sent the letter, even if it had been written by him, and further because the indictment charged that a threat was made to kill W. C. E. Koch whereas the letter merely stated Beckett would shoot man and beast.

Mr. Justice Morrison held that the letter was that of an illiterate man and was not to be seriously considered. He considered that Mr. Moffatt had done exactly the right thing and that the crown had also acted properly. Mr. Beckett under slightly different circumstances might be serving ten years in the penitentiary. The law of Canada was such as to visit heavily shooting or cutting. But the court felt bound, especially under the circumstances, to give weight to Mr. Taylor's arguments and consequently he discharged the prisoner.

At 4:30 p. m. the next case on the docket was called. This was Rex vs. Maurice O'Connor, charged with assault in resisting the police. W. A. Macdonald appeared for the crown. Prisoner defended himself and pleaded not guilty. The following jury were empanelled: L. P. Larsen, J. Fraser, R. A. Wier, M. Scully, S. A. J. Kelly, W. A. Ward, P. G Ebbutt, A. P. Hebden, W. N. Poole, T. Madden, S. H. Seaney and D. J. Elvery. S. A. J Kelly was chosen foreman.

W. A. Macdonald opening the case said that the prisoner was disorderly and on being threatened with arrest brandished a knife. Chief Savage armed himself with a revolver and came back to make the arrest. Prisoner threatened Savage with the knife, one Smith got behind the prisoner and held his arms and the arrest was then made.

Andrew Waugh said he sad O'Connor sitting in a chair in front of the Province hotel in Grand Forks on August 14. He heard Savage tell O'Connor to behave himself. Savage went away when suddenly prisoner rushed into the middle of the street and threw down his hat and began kicking it. He disappeared down the street and Savage went after him. He came back with a knife in his hand and Savage went away. O'Connor kept in the middle of the street threatening all and sundry. Then Savage came with a gun. O'Connor threatened him and Smith got behind O'Connor and caught his arms and the arrest was made.

F. Magee said that O'Connor was walking up and down the center of the street cursing and swearing at the top of his voice. He had something in his hand. Savage and Smith came up within 30 feet. Savage pulled a gun and said to O'Connor, "drop that knife." O'Connor did not do so. Smith got behind O'Connor and jumped on his back and Savage took away the knife.

Cross-examined. Witness said he had known prisoner for five years but had not known him to be a quarrelsome man. He did not know of the police insulting O'Connor before the Province hotel.

Joseph Snavely said he saw prisoner, singing and shouting and reciting his poetry, his genealogy and claiming to be the Messiah, the Supreme Power. This was about 11 o'clock, the trouble which caused his arrest was about 1 o'clock. O'Connor threatened Savage with a knife saying come on you son of a ——, I'm ready for you now; I'll cut your heart out." Savage went off to the police station. Then prisoner threatened any and all with his knife, cursing the magistrates and authorities generally. In about 10 or 15 minutes Savage came back with a revolver and the arrest was made.

Cross-examined. Witness said prisoner was quarrelsome. He had fought hand to hand with all his family. Witness had not heard any insult given by prisoner to any one prior to the time he was sitting in the chair by the Province hotel.

A. Erskine Smith corroborated the circumstances of the arrest. Prisoner was intoxicated.

Chief Savage said he had walked up to the prisoner who was in front of the Province hotel and said he would give him ten minutes to cut out the noise he was making. Witness then described again the circumstances of the arrest.

Cross-examined. Prisoner had not a knife in his hand when in the chair by the Province. Prisoner was not using the knife to pare his nails.

This concluded the case for the crown.

Maurice O'Connor, testifying on his own behalf, said he got mad with Savage because Savage had given him 15 minutes to leave town. He had been drinking. He was working steadily at the smelter and was supporting his mother and family.

The court remarked that the whole trouble seemed to be a case of drunkenness. The chief had done his duty. The prisoner might have been in dock not for resisting the police but for murder. Mr. Smith had acted very courageously. The police generally were doing their duty well. His lordship thereupon directed the jury to bring in a verdict of "not guilty," which was done and the prisoner was discharged, the court remarking that he was not disgraced but that he must not think that chief Savage had any ill feeling against him. If, however, the prisoner did not behave himself in future the circumstances of this trial would come up against him.

The court rose at 5:45 p. m. for 10 o'clock this morning when the grand jury will consider the case of the three men accused of swindling Charles Mitchell. Whether the case of McKian will be taken up tomorrow by the crown prosecutor is not as yet determined.

Minard's Liniment Relieves Neuralgia

NELSON NEWS OF THE DAY

The Sons of England had a successful meetings last evening.

The assault case of Wallace-Bullock will be tried tomorrow by Judge Forin.

Born to the wife of F. C. Risdon of Observatory street on October 3, a son.

As there remain only two cases, possibly only one, to be tried at the present assizes, the sittings may finish today or tomorrow.

A dearth of lumber coupled with a stringency in the money market is delaying the much needed repairs to the sidewalks all over the city.

The thermometer yesterday varied between 41 and 58 degrees. There was a couple of hours rain, amounting to .04 inch just before daybreak.

It is understood that the sheikh of the beneficient order of Humility and Perfection is arranging for a special meeting for the welcoming of their wandering Tetrach.

The regular meeting of Court Kootenay Bell, No. 723, will be held this evening at 8 o'clock in the K. P. hall. A full attendance is requested as there will be several initiations.

Word was received yesterday by E. W. Widdowson that the exhibit of Kootenay ore taken down to the Spokane fair from this city by H. E. Wade had won the cup awarded as a prize for the best exhibit.

There will be a special choir practice this evening at St. Saviour's church for the harvest festival services on Sunday. Offerings of various kinds for the decoration of the building should be in the church not later than 10 o'clock tomorrow morning.

The annual meeting of the stockholders of the Ark group M. & M. company was held in Ymir on October 1 and the following officers were elected for the coming year: J. J. Budd, president; D. E. Grobe, vice president; O. G. Budd, secretary-treasurer and N. J. Kneeland, auditor.

The grand jury is summoned for ten o'clock this morning and will consider the case of the three men charged with swindling Charles Mitchell. These men give their names as Adams, Hatch and Johnson, were yesterday committed for trial by Magistrate Crease. The particulars of the case have already been published in these columns.

A capital chance at the hotel business. Long established, large patronage both local and foreign. Owner and proprietor wishes to retire from active life. Situated in the Boundary country amid smelters and other industries. Inquiries addressed H., Box 293, Daily News will have full information.

Look for this

On Your Collars

Castle Brand Collars are made of linen for the sake of the brand they bear—and to assure you biggest money's worth.

Doubly-sewn for sameness. Perfect-fitting because made now in

Quarter Sizes

CAMBRA—Slip-easy band makes tie-tying pleasant instead of worrisome. In three heights—1½, 1¾ and 2 inches at back. Same style in Elk Brand is DAKOTA.

Demand the Brand

Makers Berlin 50w

Pickling Vinegar
White Wine
Malt or Cider Vinegar

75c
Per Gallon

Joy's Cash Grocery

Cor. Josephine and Mill Sts.

Joy Will Meet You at the Door.

LAND REGISTRY ACT

TAKE NOTICE that an application has been made to register Joseph Boyer as the owner in Fee Simple under a Tax Sale Deed from Percy J. Gleazer, assessor of the district of Nelson, to Joseph Boyer, bearing date the 20th day of August of all and singular that certain parcel or tract of land and premises situate, lying and being in Nelson City, in the Province of British Columbia, more particularly known and described as:

Lot 1, Block 46, Nelson City, being Subdivision of lot 58 A, Group One, in the district of Kootenay, (Map 296.)

You and each of you are required to contest the claim of the tax purchaser within fourteen days from the date of the service of this notice upon you, and in default of a caveat or certificate of lis pendens being filed within such period, you will be forever estopped and debarred from setting up any claim to or in respect of the said land, and I shall register Joseph Boyer as the owner thereof.

Dated at Land Registry Office, Nelson, British Columbia, this 3rd day of September, A.D., 1907.

H. F. MACLEOD
District Registrar.

To W. H. Ellis, Esq.

WE ARE READY TO REMOVE ALL FALL SUIT WORRY FROM YOUR MIND. WE CAN DO IT IN SHORT ORDER, AND WILL BE DELIGHTED TO SHOW YOU WHAT'S NEW IN SUITS WHEN A MAN GETS INTO A FIT REFORM SUIT HE'S INSIDE OF THE BEST CLOTHING THAT'S MADE

YET THE PRICES ARE MODERATE

$15, $18, $20, $22, $25 TO $30

IT'S THE SUIT AT THE PRICE THAT TELLS THE STORY

EMORY & WALLEY

THE HUB

COAL! WOOD!

We now have a stock of GALT COAL

Phone 265

YALE-KOOTENAY ICE, FRUIT FUEL & POULTRY CO., LTD.

Office: N.E. Cor. Baker & Ward Sts.

FOR SALE

On High street, Hume Addition, a 4-roomed cottage and two lots; electric light, city water. Everything is neat and in order. One of the prettiest spots in Nelson. Nine hundred and fifty dollars; terms given.

GEO G. McLAREN,

Opposite Queen's Hotel, Baker St.

NOTICE

Sealed tenders, marked "Tender for purchase of Lot 11, Block 33, Nelson City," will be received up to noon on Friday, 25th October, 1907, for the purchase of Lot 11, Block 33, in the City of Nelson, on which there is erected a dwelling.

Tenders to be sent to the undersigned.

The lowest or any tender not necessarily accepted.

T. M. BOWMAN,
District Registrar Supreme Court.

Nelson, B.C., 24th September, 1907.

Atlantic S. S. Sailing

C.P.R. ROYAL MAIL STEAMSHIPS
MONTREAL & QUEBEC TO LIVERPOOL

L. Erie .....Oct. 12 Emp. Britain..Oct. 18
L. Manitoba..Oct. 26 Emp. Ireland..Nov. 1

ALLAN LINE
Tunisian .....Oct. 4 Victorian ....Oct. 11
Corsican .....Oct. 18 Virginian ....Oct. 26

DOMINION LINE
Ottawa .....Oct. 10 Dominion ....Oct. 17

ANCHOR LINE
Italia .....Oct. 12 Perugia .....Oct. 26

AMERICAN LINE
Friesland ....Oct. 19 Merion .....Oct. 26

RED STAR LINE
Zeeland .....Oct. 12 Finland .....Oct. 19

CUNARD LINE
Carmania .....Oct. 8 Lucania .....Oct. 19

WHITE STAR LINE
Republic .....Oct. 9 Cymric .....Oct. 23

FRENCH LINE
La Gascogne ....Oct. 12
La Tourraine ....Oct. 17

HAMBURG-AMERICAN LINE
Moltke .....Oct. 15 Bluecher .....Oct. 10

NORTH GERMAN-LLOYD
Konig Albert ....Oct. 19
Neckar ....Oct. 26

If you are going to Europe call or write us for particulars.

All continental rates and sailings on application. If you are contemplating taking an ocean voyage drop us a line and we will be pleased to furnish you with full information promptly.

J. MOE, D.P.A., Nelson
W. P. F. CUMMINGS, Gen. Agt., Winnipeg

THE GREAT NORTHERN

$8.80

From Nelson to Spokane and return account

Spokane Interstate Fair

Sept. 23rd to Oct. 5th

On sale Sept. 21st to October 2nd.

For one day only, Sept. 30th tickets will be sold at

$6.60

All tickets limited to October 7

W. A. ROSS, A.G.P.A., Seattle
H. E. DOUGLAS, C.P.A., City.

CANADIAN PACIFIC RAILWAY CO.

CHEAP RATES

West Bound

TO ALL POINTS IN

Kootenays

On Sale During

OCTOBER

From TORONTO, GUELPH, GALT, OWEN SOUND, LONDON, WINDSOR, DETROIT

To

Nelson

$39.45

MONTREAL $46.10; OTTAWA $44.85; HALIFAX $56 40

Correspondingly low rates from and to intermediate points.

Prepaid apssage arranged, reservations secured, etc., through this office.

For further particulars call or write.
E. J. COYLE, A.F.P.A., Vancouver.
J. MOE, D.P.A., Nelson, B. C.

Read Daily News Want Ads

IF YOU WANT

FruitLands

BUY AT

ROBSON

THE CREAM OF THE KOOTENAY

Five Trains Daily, C. P. R. Steamer Daily, Telephone, Telegraph, Daily Mail, Nelson and Rossland Morning Papers at 9 a. m., Excellent Local Market at Rossland, Trail and Nelson; Magnificent Soil, Level Land, Good Boating, Fishing and Hunting.

YOU MAY FIND CHEAPER LAND BUT NONE SO GOOD AS ROBSON

You might just as well be on the prairie as located where you have no boating or fishing. Avoid isolation and poor transportation facilities by buying at

ROBSON

THE BEST SUB-DIVISION IN THE KOOTENAY

For an ideal home location there is no place in the entire Kootenay with ALL the advantages of ROBSON. For Particulars apply

McDermid & McHardy
NELSON, B. C.

EPISCOPAL CONVENTION

MOST DISTINGUISHED GATHERING IN RICHMOND.

LORD BISHOP OF LONDON ONE OF THOSE PRESENT.

Richmond, Va., Oct. 3.—In St. Paul's, the church where president Jefferson Davis happened to be when he learned that Lee's army had been defeated and that the last hope of the Confederacy had crumbled, hundreds of the most distinguished clergymen of the Protestant Episcopal church and many equally famous laymen assembled yesterday for the triennial convention of the American church. The opening sermon was preached by the Rev. A F. Winnington Ingram, lord bishop of London. The meeting, which is expected to last three weeks, is especially notable, since it marks the three hundredth anniversary of the landing of Englishmen at Jamestown and the consequent establishment of the Angelican church in America.

The house of deputies of the convention will hold its sessions in St. Paul's, and the services and other gatherings of the general convention will be held in the equally historic St. John's church, erected in 1740, two years before Richmand was incorporated. It was in this edifice that Patrick Henry made his famous speech: "Give me liberty or give me death," and here later, the convention met which ratified the constitution of the United States.

Nearly 100 bishops of the church, many of whom are famous throughout the English-speaking world as orators and theologians, will participate in the deliberations of the house of bishops, whose sessions will be held in the state capitol. There are also in attendance the missionary bishops to all the heathen lands in which the Episcopal church maintains mission stations. The consecration service of the convention was held this morning in Holy Trinity church.

Among the famous churchmen from other lands in attendance at the convention are the bishop of London, the Right Rec. Dr. Edgar Jacob, bishop of St. Albans, England; the Right Rev. Dr. Henry Montgomery, of London, secretary of the Society for the Propagation of the Gospel; bishop Partridge, of Kioto; bishop Brent, of the Philippines; bishop McKim, of Tokio, Japan; bishop Graves, of Shanghai, China; bishop Roots, of Hankow, China; bishop Restarick, of Hawaii; bishop Aves, of Mexico; bishop Knight of Cuba, and bishop Van Buren, of Porto Rico.

Perhaps the most notable among the many famous laymen here is J. Pierpont Morgan, the New York financier, who has leased for six weeks a fashionable home near the Jefferson hotel and will occupy it with his family and guests during the convention. He will pay $5,000 a month rental. Mr. Morgan is a member of the house of delegates, some 60 strong, composed of four clergymen and four laymen from each diocese.

Among other well known members of the house of delegates are General E. S. Bragg, of Wisconsin; General John M. Brown, of Maine; General W. P. Craighill, of West Virginia; Congressman Richmond P. Hobson, of Alabama; Thomas Nelson Page, of Washington; Robert Treat Paine, of Boston; and George Foster Peabody, the famous Brooklyn educator and philanthropist.

In addition to the sessions of the general convention, many meetings will be held in the interests of missionary work by the Woman's auxiliary of the Board of Missions and similar bodies.

Several important problems will be considered during the session. The divorce question is likely to be brought up again, and the advisability of establishing a court of appeals for the trial of clergy will be discussed.

Another "burning question" will doubtless be whether the negro members of the church shall have missionary bishops of their own race, or whether suffragan negro bishops shall be consecrated to work among their own people in one or more existing dioceses. It is contended by some that to put a negro bishop over a negro diocese would have the effect of alienating the race from the church, and this setting the negroes to drift for themselves. While many of the leading negro clergymen desire the change, others are opposed to it.

The subject of proportionate representation in the house of deputies, the lower body of the Episcopal legislature, will be revived. The larger dioceses favor the plan, but the smaller ones are opposed to it.

The convention will be asked to consent to the division of the dioceses of Georgia and Pittsburg. Several missionary districts, including one for the Panama canal zone, will likely be created and bishops elected for each.

A court of appeals, in addition to the existing court of review, will probably be established, thus completing the judicial system of the church for the settlement of questions of doctrine, faith and worship. The restriction on the court of review in causes like the Crapsey case will thus be removed. The commission on courts of appeal is headed by Chief Justice Fuller, of the supreme court of the United States.

Minard's Liniment Cures Dandruff

A CERTAIN CURE FOR CROUP—USED FOR TEN YEARS WITHOUT A FAILURE.

Mr. W. C. Bott, a Star City, Ind., hardware merchant, is enthusiastic in his praise of Chamberlain's Cough Remedy. His children had all been subject to croup and he has used this remedy for the past ten years, and though they much feared the croup, his wife and he always felt safe upon retiring when a bottle of Chamberlain's Cough Remedy was in the house. His oldest child was subject to severe attacks of croup, but this remedy never failed to effect a speedy cure. He has recommended it to friends and neighbors and all who have used it say that it is unequalled for croup and whooping cough. For sale by all druggists and dealers.

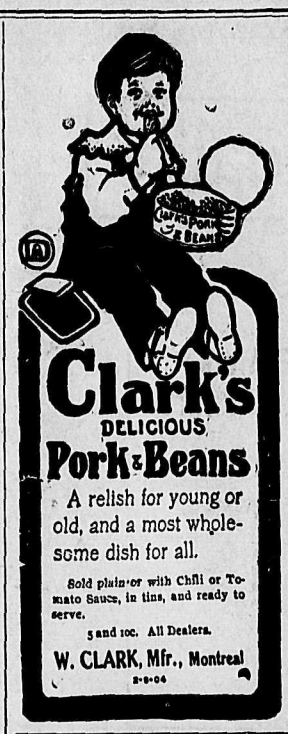

Dainty, Appetizing Dishes

LAING'S

Canned Meats

THE DAILY NEWS CLASSIFIED ADS.

The best and cheapest means of reaching the people of the Kootenays. A small advertisement in these columns will bring big results.

RATES—One cent per word per issue; six insertions for the price of four is paid in advance.

Classified ads. will be received for insertion until 9 o'clock on the evening previous to publication. Phone 144.

FOR SALE

FOR SALE—Ranch for a mechanic, eight acres, one mile from town on good wagon road, one hundred fruit trees, small fruits; four-roomed house, outbuildings; plenty of water, first class soil. Price $2,500.00. Terms. Toye & Co., Nelson, B. C. tf

FOR SALE—New cottage, five rooms with bath; stone foundation. Hendryx and Carbonate street. Apply on premises. 142-6

FOR SALE—Five timber claims, will cut 1,000,000 ties. One mile from C.P.R. track. Will sell on stumpage basis. P. O. box 847, Nelson, B. C. 141-12

FOR SALE—150 acres, frontage on Lower Arrow lake. For particulars apply Arrow, care Daily News. 137-6

FOR SALE—Stanley Player Piano (new); prize winner Toronto Exhibition. Heintzman Upright Grand (used); very low price will take either. Canada Drug and Book Co. 139-tf

FOR SALE—Between one and two o'clock this afternoon at Steeper's store room, over stables, some household furniture.

FOR SALE—350 acres choicest fruit land, half mile from railway station; partly cleared, a splendid property, cheap. Box 272, Nelson. 133-tf

FOR SALE—The largest and best assortment of Peterboro boats and canoes in the Kootenays, being the entire stock of H. L. Lindsay's well known boat livery. These boats are to be disposed of at one-third off regular price to make room for entire new outfit. These boats were all new this spring and are in first class condition. Now is a favorable time to order your launch for next year, so as to avoid disappointment. Several second hand gasoline launches, large and small for sale at genuine bargains. Apply H. L. Lindsay's boat Livery, foot of Josephine St. ..127-12

FOR SALE—Two water wheels, as follows: No. 2 Pelton waterwheel, San Francisco; No. 3 Tuthill waterwheel, Oakland Iron Works, Oakland, Cal. Apply Daily News.

FOR SALE—Several blocks of fruit lands from 80 acres to 1000 acres, near to transportation, excellent land, well watered and very easily cleared in the vicinity of Kootenay lake. Price from $6 to $15 per acre. Will also guide mountain climbers, land seekers and fishermen. Apply or address Lindsays' boathouse. 134-25

WHOLESALE HOUSES

PRODUCE

STARKEY & CO., WHOLESALE DEALERS in Butter, Eggs, Cheese, Produce and Fruit. Houston Block, Josephine street, Nelson, B.C.

GROCERIES

A. MACDONALD & CO.—WHOLESALE Grocers and Provision Merchants—Importers of Teas, Coffees, Spices, Dried Fruits, Staple and Fancy Groceries, Tobaccos, Cigars, Butter, Eggs, Cheese and Packing House Products. Office and warehouse, corner of Front and Hall Streets. P.O. Box 1095. Telephone 28.

LIQUORS

E. FERGUSON & CO., WHOLESALE and Commission Merchants—Importers and Wholesale Dealers in Wines, Liquors and Cigars. Kootenay agents for Pabst Milwaukee Beer. Agents for the Brunswick-Balke-Collender Co., Billiary and Pool Tables and Supplies, Bar Fixtures, Cigar Counters, Bowling Alleys, etc. Prices and specifications on application. Office and retail department, Vernon St., Nelson, two doors east of postoffice. Telephone 260. P.O. Box 1020.

CAMP AND MINERS' FURNISHINGS

A. MACDONALD & CO.—WHOLESALE Jobbers in Blankets, Underwear, Mitts, Gloves, Boots, Rubbers, Overalls, Jumpers, Mackinaws and Oilskin Clothing, Camp and Miners' Sundries. Office and Warehouse corner of Front and Hall streets. P.O. Box 1095. Telephone 28.

MINING AND MILLING MACHINERY

WASHINGTON MACHINERY & SUPPLY Co.—Dealers in Engines, Band and Circular Sawmills, Atkins' Saws, Wood and Iron Pulleys, Leyner Compressors and Drills, Pumps and Hoists. Prompt attention. Reasonable prices. Courteous treatment. Spokane Wash.

HELP WANTED

NELSON EMPLOYMENT AGENCY
J. H. LOVE, Manager

WANTED—Planerman, cook, railroad laborers, pole makers, tie makers, sawyers, swampers, teamsters, men for mason gang, waitresses, girls for housework, carpenters, axmen.

WANTED—Experienced male stenographer seeks a position. Apply D, Daily News. 142-6

WANTED—An assayer and bookkeeper for mine. Apply, stating experience and salary expected, to L. E. Beck, Camborne, B. C., manager Elwood Tinworkers Gold Mining Co., Ltd., of Lardeau, B. C. 142-tf

WANTED—Girl to wait no table and help with house work. Highest wages paid. Apply Selkirk Hotel, Silverton, B. C.

WANTED—Situation by lady stenographer. Experienced in real estate and bar. Address N., Daily News. 6T

WANTED—In a private family board and residence for married couple without children. S.W.A., Daily News.

WANTED—Competent nurse girl; Chinaman kept. Apply Mrs P E. Wilson. 133-10

WESTERN CANADIAN EMPLOYMENT AGENCY—SEMI-FREE

To the employers of labor. We supply all kinds of labor such as miners, lumbermen, ranch help, cooks, waiters, etc. Address all communications to Box 653, Nelson, B. C.

Workingman's Employment Agency

WANTED—Men for railway construction, long job, man and wife to take charge poultry and dairy ranch, cooks, women cooks, waitresses, chambermaids.

Positions wanted by men cooks and wives man cook and cookee, woman cook in camp.

W. Parker, Phone 283.

WANTED — MISCELLANEOUS

WANTED—Old rags at The Daily News at once.

WANTED—To rent or purchase a small house with good garden and outbuildings. Neighborhood of Fairview preferred. Mrs. Morley, Kokanee P. O. 1tf&3

WANTED—50 tie makers can obtain employment at piece work or contract, by applying to Ed. Feagan, superintendent Vergine Tie Timber, Marysville, B. C.

WANTED TO EXCHANGE—Choice fruit land for copper or mining stock. What have you? Land, Daily News. 139-tf

WANTED—Men and women to learn barber trade in eight weeks; tools free. Graduates earn $15 to $25 weekly; help secure positions; secured over 10,000 last year for our graduates in U.S. Catalogue free. Moler System Colleges, 403, Front avenue. Spokane, Wash. 259

FOR SALE—A desirable suburban home of six rooms, with 300x120 feet of ground, 20 bearing fruit trees, room for 100 more, strawberries, raspberries, currants, vegetables and flower garden; lawn, city water. Fifteen minutes walk from postoffice. Price $3500; $1500 cash, balance easy terms Apply M. G. W., care Daily News.

FOR RENT

TO RENT—6-roomed cottage good garden, city water, corner Cedar and Observatory Sts. Apply at residence. 136-tf

FOR RENT—Furnished room, in private family, close in, on car line, no children. W.A., Daily News.

ASSAYERS

E. W. WIDDOWSON, CHEMIST AND Assayer, Nelson, B.C.—Gold, Silver, Lead or Copper, $1 each; Gold-Silver, $1.50; Silver-Lead, $1.50; zinc, $2; Gold-Silver, with Lead or Copper, $2.50. Samples arriving by express or mail will receive prompt attention. P. O. Drawer, 1169 Phone A67.

ASSAYERS' SUPPLIES

THE B.C. ASSAY & CHEMICAL SUPPLY Co., Ltd., Vancouver, B.C.—Importers and Dealers in Assayers' Supplies. Sole agents in British Columbia for the celebrated Battersea Crucible, Scorifiers and Muffles and Wm. Ainsworth & Co.'s fine Balances, Chemical and paysical Apparatus, C.P. Acids and Chemical Platinum, Sodium and Potassium Cyanide, Quicksilver, Carbonate and Bicarbonate of Soda, Borax, Borax Glass, Silver, Free Lead and Litharge.

PROFESSIONAL CARDS

MURPHY & FISHER
OTTAWA
Barristers, Solicitors, etc.
Parliamentary, Departmental and Patent Office Agent, practice before Railway Commission.
CHARLES MURPHY HAROLD FISHER

A. L. McCULLOCH
HYDRAULIC ENGINEER
PROVINCIAL LAND SURVEYOR
P. O. Box 41
Office Phone B86 Residence Phone B74
Office: Over McDermid and McHardy
Baker Street Nelson, B.C.

F. C. Green F. P. Burden A. H. Green
Green Brothers & Burden
CIVIL ENGINEERS
Dominion and British Columbia Land Surveyors
P.O. Box 145 Phone 265
Cor. Victoria and Kootenay Sts.
NELSON, B.C.

W. J. H. HOLMES
CIVIL ENGINEER & MINE SURVEYOR
PROVINCIAL LAND SURVEYOR
KASLO, B.C.
Ten years experience in the Kootenays. Honor graduate, 1891, Royal Military College of Canada, Kingston.

F. S. CLEMENTS
CIVIL ENGINEER
DOMINION AND PROVINCIAL LAND SURVEYOR
Agent for obtaining Crown Grants, mine surveying, etc.
Room A., K.W.C. Block
Residence Phone 303
P.O. Box 1 Nelson, B.C.

H. C. BLACK
B. C. LAND SURVEYOR
OFFICE—OVER ROYAL BANK.
P. O. Box 147 Nelson, B.C.

GEORGE C. EGG
ARCHITECT
AND BUILDING SUPERINTENDENT
Ten years' experience in Montreal, Boston and Toronto.
Office: Room 3, Tramway Block
P.O. Box 161 Nelson, B.C.

M. J. HENRY

Bulbs for fall planting. Seeds, trees, greenhouse and hardy plants. Bee supplies, etc. Catalogue free.
3010 Westminster road, Vancouver, B.C.

GEO. H. PLAYLE
ACCOUNTANT
Office: Over Royal Bank, Nelson, B.C.

McKAY & RAHAL
Successors to D. A. Munro
Horse Shoeing, Carriage Work and General Blacksmithing.
P.O. Box 193, Telephone A194
Ward Street Nelson, B.C.

S. S. FOWLER
MINING ENGINEER
NELSON, B. C.

Noble F. Kee, F. G. C. M.

Teacher of Organ, Piano, and Theory Beginners a Speciality. Hall Street, over Ludwig's harness store. 136-1m

H. E. WADE
MINES
SAMPLING REPRESENTATIVE
BOX 716 NELSON, B.

J. DANCY
CONTRACTOR and BUILDER
Jobbing promptly atended to. Plans and Estimates.
Shop: Turner-Beeton Block, Cor Vernon and Josephine Sts.

A. J. DRISCOLL
Gentlemen's Clothing, Ladies Skirts Cleaned, Repaired and Pressed.
Agent for the Crown Tailoring Co., of Toronto, Canada; Suits $15 to $38.
Baker St., Nelson, Opposite Queen's Hotel
NELSON, B.C.

Drawings and Specifications

Prepared for Patents, Etc., and Patent rights secured. Aply to
G .C. MACKAY,
P. O. Box 876, Nelson.
Mechanical and Structural Work Designed and Supervised.

My Fall Stock Is Complete

AND COMPRISES
The latest shades of Fancy Worsted Suitings in checks, stripes and plaids.
Striped trousering—the finest I have ever shown.
Overcoating in black, blue and brown Beavers and Meltons.
N. B.—These are the finest goods ever imported to Nelson and are direct from England. Call and see them.

JOHN T. PIERRE
MERCHANT TAILOR,
Baker Street. Opposite Queens Hotel.

NELSON COLLEGE OF MUSIC
W. FORREST ,Prop.
Beginners on Pianoforte a Speciality.
Suite 8 and 9, Griffin Block, Nelson, B.C.

Kootenay Engineering Works
FOUNDERS AND MACHINISTS
MANUFACTURERS OF THE CRAWFORD AERIAL TRAMWAY
Repairing and Jobbing a Specialty
Sheetmetal Work, Castings, Builders' Material and Mining and Mill Machinery.
Office and Works—Foot of Park Street.
B. C. TRAVIS
PHONE 204. MANAGER. NELSON, B. C.

WINDSOR SALT is a Canadian salt—guaranteed by a Canadian company. No one guarantees the purity of imported salts. Insist on having WINDSOR SALT. 195 W

Synopsis of Canadian Homestead Regulation

ANY available Dominion Lands within the Railway Belt of British Columbia may be homesteaded by any persons who is the sole head of a family, or any male over 18 years of age, to the extent of one-quarter section of 160 acres, more or less.

Entry must be made personally at the local land office for the district in which the land is situate. Entry by proxy may, however, be made on certain conditions by the father, mother, son, daughter, brother, or sister of an intending homesteader.

The homesteader is required to perform the conditions connected therewith under one of the following plans:

1. At least six months' residence upon and cultivation of the land in each year for three years.

2. If the father (or mother, if the father is deceased) of the homesteader resides upon a farm in the vicinity of the land entered for, the requirements as to residence may be satisfied by such person residing with the father or mother.

3. If the settler has his permanent residence upon farming land owned by him in the vicinity of his homestead, the requirements as to residence may be satisfied by residence upon the said land.

Six months' notice in writing should be given to the Commissioner of Dominion Lands at Ottawa of intention to apply for patent.

COAL—Coal mining rights may be leased for a period of twenty-one years at an annual rental of $1 per acre. Not more than 2560 acres shall be leased to one individual or company. A royalty at the rate of five cents per ton shall be collected on the merchantable coal mined.

W. W. CORY,
Deputy Minister of the Interior.

N.B.—Unauthorised publication of this advertisement will not be paid for.

R. A. ISAAC R. W. HINTON
NELSON IRON WORKS
Engineers and Contractors, Founders and Machinists
Corner of Hall and Front Streets.
The following material always in stock:

PUMPS	STEEL	WILFLEY TABLES
VALVES (¼ to 6 in.)	SHAFTING	SPROCKET CHAINS
BELTING (Gripoli)	SHOES AND DIES	DRY BATTERIES

NELSON B. C. P. O. Box 1059

ROUGH LUMBER DRESSED
Doors, Windows, Mouldings, Shingles, Turned Works and Brackets. Complete and up to date stock always on hand. Mail orders promptly attended to.
A. G. LAMBERT & CO.

THE CURED MEATS
we handle are of the best. They are lean, thoroughly smoked and cured Canadian goods, put up in clean firm sacks, each weighing about 100 lbs.
JUST THE THING FOR THE HILLS
Medium Hams Heavy Hams, Wide Bacon and Dry Salt Bacon. Pure lard, All Sizes
BURNS & CO., Limited
NELSON, KASLO, ROSSLAND and BOUNDARY.

Best Copy

79

It Should Be There— Look For It!

THE LABEL THAT PROTECTS is in every genuine "PROGRESS BRAND" Coat and Overcoat. Whenever you buy—do just what this man did—LOOK FOR THE LABEL—and don't buy 'til you find it. 108

J. H. WALLACE
LOCAL AGENT

DON'T BE PENNY WISE

Don't think you are economizing by denying yourself a nice tailored suit and wearing a ready-made suit. It doesn't pay. One of my suits, while it costs a little more at first than a ready-made, is so substanually tailored of the best materials that it will wear, hold its shape and look well after the ready-made is discarded. It more than makes up in style, wear and comfort for the small increase in cost over the ready-made.

Come and see my new woollens, get prices and talk it over.

H. F. MORTENSEN
DESIGNER AND MAKER OF MEN'S CLOTHES.
Josephine Street. Nelson, B. C.

The Worth of Advertising

YOUR Message to the public is intended to increase your custom; you, therefore, desire to make as good an impression as possible and you study carefully the words in which you shall make your announcement. Having arranged these to your satisfaction, the next precedure is to have your advertisement appear in a paper that has a circulation.

The Daily News Fills the Bill

The Merchant who seeks experience may seek it anywhere; but the merchant who has experience and seeks business will

ADVERTISE IN
The Daily News
The Premier Publicity Medium of the interior of British Columbia

HOTEL ARRIVALS OF A DAY

HUME—E. N. Smith, F. Stiles, E. J. Beck, Seattle; A. Feierman, S. B. Miller, E. H. Hudson, E. W. Rawson, J. D. Carnthill, Vancouver; P. D. McTavish, Calgary; W. R. Prescott and wife, Vernon; C. E. Smith, L. Greerwelt, Spokane; R. Bennett, Miss R. Ensworth, Salt Lake; H. E. Miard and wife, Coal Creek; Miss L. Hylard, New Denver; G. H. Ferguson, Fredericton; W. Hay-Smellie and wife, Proctor; F. A. Triesham, Toronto.

KLONDYKE—J. V. Wemmer, Mrs. Campbell, Spokane; J. E. Shospay, Edmonton; J. Eriksen, Revelstoke; W M. Sturnip, Northport; O. Mungel, J. Monroe, Cranbrook; P. Goodrich, Minneapolis; J. Robitaile, Cranbrook.

LAKEVIEW—D. Barnes, Sinderby; H. Chisholm, Arnsworth; H. R. Powell, Spokane; J. S. Howard, Rossland.

SILVER KING—F. Petterson, J. Tate, F. Gowin, Selkirk; T. Egan, Winnipeg; J. Orumette, Ottawa; Dr. Jameson, Salbroats, Sask.

Under management of R. E. Noble, late of Toronto, Ottawa and Winnipeg

STRATHCONA—R. W. Clark, Vancouver; F. J. Clifford and wife, L. Edwards, L. P. Irish, J. J. Brott, Toronto; A. S. Selton, Grand Forks; F. J. Steevens, Hillsboro.

CLUB—J. A. Harmak, Spokane; J. A. Brennan, Vancouver; J. Day, Lethbridge; A. K. Nutt, Rossland.

KOOTENAY—C. Pratt, Duluth; A Bestall, Crieston; Mrs. Macleod, Kaslo; C. Weilands and wife, Kenora; C. Limonsin, Charleston; G. Smith, Lethbridge; H. E. Bent, Cranbrook.

SHERBROOKE—H. R. Burton, Trail; G. M. McIntosh, Grand Forks; L. K. Iselton, Revelstoke; Q. S. Payne, Vancouver; T. Higgins, Macleod; K. D. Moseley, Toronto; M. Beauclaire, G. Federin, Bonnington.

Madden House

Thos. Madden, Prop. Baker St.

Well Furnished Rooms With Bath
Best Board in the City

A COMFORTABLE HOME

MADDEN—K. K. Lott, Vancouver; J. Caddon, A. E. Haight, Rosebery; P. Nolan, Beasley; J. B. Foley, A. McVicar, Slocan; W. Baker, Levis; J. Terson, Cranbrook; H. Ayhom, New Denver.

The Klondyke Hotel

VERNON STREET

Head quarters for miners, smelstermen, loggers and railroad men.

Rates: $1.00 per day up

NELSON & JOHNSON, Props.

Tremont House

Baker St., Nelson
Malone & Tregillus, Props.

European Plan, 50c. up
American Plan, $1.25 and $1.50
Meals, 35c.
SPECIAL RATES PER MONTH

TREMONT—W. Hutchinson, R. Bell, Sidney; J. McNeill, J. Reid, L. Dayton, Gerrard; D. B. Keehnie, Spokane; H. D. Tomlinson, Creston; W. H. Kenney, Cranbrook; C. Dimsdale, Fernie.

The Royal Hotel

Mrs. Wm. Roberts, Proprietress
Cor. Stanley and Silic Streets

Meals cooked under supervision of best caterer in Kootenay

Rates, $1.00 and $1.50 per day

ROYAL—J. Kerns, W. Wilson, Vernon; J. W. Williams, Chicago; W. McCorimck, New Westminster; B. Blackhead, Spokane; J. S. Payne, Winnipeg.

Grand Central Hotel

OPPOSITE POST OFFICE

American and European Plan
J. A. ERICKSON

GRAND CENTRAL—W. Oherst, Kaslo; A. J. McGillivray, Spokane; W. L. Howser, Arnsworth; C. D. Ogelin, Thirteen Mile; J. Donaldson and family, Grand Forks; H. E. Bayley, J. T. Davis, Phoenix; T. Simpson, Fernie; A. Mackienzie, Prince Albert; W. E. Ellis, Wetaskiwin; J. Macrae, Revelstoke; C. Heminger, Greenwood.

THE QUEEN'S

BAKER STREET
MRS. E. C. CLARK, Proprietress

Large and Comfortable Bedrooms and First Class Dining Room. Rates $2.00 Per Day

QUEEN'S—G. J. Walton, F. L. Alkman and wife, Toronto; T. Nutt, Victora.

BARTLETT—W. McDiermid, Trail; A. Howard, D. Ritchie, Ymir; J. Creighton, Silverton.

NELSON—W. C. Bedard, Grand Forks; W. Grantham, England.

NELSON LAND DISTRICT, DISTRICT OF WEST KOOTENAY, B.C.

TAKE NOTICE that we, D. Dye and E. Harrop, of Harrop, B.C., occupation, carpenter and store keeper, intend to apply for permission to purchase the following described land:

Commencing at a post planted 12 feet distant from B. Webster's northeast corner post (lot 6892), thence south 20 chains; thence east 20 chains; thence north 20 chains! thence west 20 chains, to point of commencement, and containing 40 acres, more or less.

ERNEST HARROP.
DELBERT DYE.

Dated July 24, 1907.

NELSON LAND DISTRICT, DISTRICT OF WEST KOOTENAY.

TAKE NOTICE that Hortense Laura Hirsch, of Billings, Montana, occupation, wife of Alphonse Hirsch, intends to apply for permission to purchase the following described land: Commencing at a post planted on the west shore f the Narrows of Whatshan (Cariboo) Lake, at the southwest corner of Lot 8168; thence East 20 chains; thence south 20 chains; thence West 20 chains; thence North 20 chains to point of commencement; containing 40 acres.

HORTENSE LAURA HIRSCH.

Sept. 11, 1907.

NELSON LAND DISTRICT, DISTRICT OF WEST KOOTENAY.

TAKE NOTICE that Alphonse Hirsch, of Billings, Montana, occupation, Merchant, intends to apply for permission to purchase the following described land: Commencing at a post planted on the West shore of the Narrows of Whatshan (Cariboo) Lake, at theNorthwest corner of Lot 8137; thence West 36.855 chains; thence South 45.787 chains, to the shore of the Lake; thence Easterly and Northerly along the said shore 80 chains more or less to point of commencement; containing 118.62 acres.

ALPHONSE HIRSCH.

Sept. 11, 1907.

HOTEL DIRECTORY

Silver King Hotel

BAKER ST., NELSON.
D. DALZIEL, PROP.
Situated in most central part of Baker St. Rooms and dining room under supervision of proprietor. Bar is one of the best appointed in the city.

Nelson Hotel Bar

BAKER ST., NELSON
Best appointed in the City.
GIN RICKEYS our specialty at present.
INK & WARD, Props.

PHOENIX

HOTEL BALMORAL, PHOENIX, B.C.—The leading hotel of Boundary's leading mining camp. Strictly first class, centrally located. John A. McMaster, Proprietor.

HOTEL BROOKLYN, PHOENIX—The only up to date hotel in Phoenix. New from cellar to roof. Best sample rooms in the Boundary. Bath room in connection. Steam heat. Opposite Great Northern depot, Jas. Marshall, Proprietor.

YMIR

WALDORF HOTEL, YMIR, B.C.—Headquarters for Mining and Commercial men. Most comfortable hotel in the district. Sample rooms in connection. Geo. Coleman, proprietor.

GRAND FORKS

HOTEL PROVINCE, GRAND FORKS—The headquarters for tourists. Satisfaction guaranteed. Emil Larson (late of Nelson) Proprietor.

ARROWHEAD

THE UNION HOTEL, ARROWHEAD—Special attention given to commercial men and tourists. First class sample rooms. Finest scenery in British Columbia, overlooking Upper Arrow lake. W. J. Lightburne, Proprietor.

BARTLETT HOUSE

G. W. BARTLETT, PROP.
The best $1 a day house in town. A Miner's Home.

CLUB HOTEL

STURGEON & GRANT, Proprietors
The BIG SCHOONER of Beer or half and half, 10 cents. The only glass of Beer in Nelson.
Hotel accommodations second to none in British Columbia. Rates $1 per day. Special rates to monthly boarders.

Sherbrooke House

NELSON, B.C.
One minute's walk from C.P.R. station. Cuisine unexcelled; well heated and ventilated.
BOYER BROS., Proprietors.

LAKEVIEW HOTEL

COR. HALL AND VERNON STS.
GEORGE HARRISON, Proprietor
Two blocks from City Wharf. The best dollar a day house in Nelson.
NO CHINESE EMPLOYED

KOOTENAY HOTEL

MRS. MALLETTE, Proprietress
A home for everybody. Every convenience given to the travelling public. Electric Piano. Cuisine unexcelled. Rates $1 per day.

We Sell the Same Goods for Less Money — One Price for Everybody and That the Lowest

Store opens daily at 8 a.m. **MEAGHER'S** Store closes at 8 p.m.

Fine Showing of Separate Skirts

Here is a wonderful showing of the best that Autumn Season calls for in SEAPRATE SKIRTS. Every style is distinctive. Every price is characteristic Meagher value

Black Voile skirts made with box and side pleats, best quality of all wool Voile..... $14.00

Skirts of fine quality Chiffon Broadcloth trimmed with silk braid $13.50

Skirts of fine quality all wool Panama, pleated all round, colors, black, navy, myrtle $12.50

Skirts of fine quality French Venetian pleated all round, colors, navy, myrtle, brown $10.00

Black Sateen underskirts, extra wide skirt ..... $1.50 and $2

Black Roman Satin Underskirts, 9 in. pleate at the bottom 2.75

English Moreen Skirts, black and colors

$2.50, $3, $5 and $6

MEAGHER & CO.

Agents for Standard Patterns — Madden Block, Baker and Ward St.

NELSON LAND DISTRICT, DISTRICT OF WEST KOOTENAY

TAKE NOTICE that I, W. C. Reed of Nelson, B.C., occupation machinist, intend to apply for permission to purchase the following described land:

Commencing at a post planted on the south bank of the Pend d'Oreille river, thence 20 chains south, thence 40 chains east, thence 20 chains more or less to the river bank, thence following the river bank 40 chains, more or less, to point of commencement, containing 80 acres, more or less.

W. C. REED.
J. W. FALLS, Agent.

Located 30th July, 1907.

NOTICE is hereby given that 60 days after date I intend to apply to the Hon. the Chief Commissioner of Lands and Works for permission to purchase the following described lands in West Kootenay district, British Columbia: Commencing at the center of the east boundary of Clark Marshall's (L. 8038 G.) pre-emption, thence north along east boundary of Marshall's, McCormick's and McDevitt's pre-emption claim 80 chains; thence east 40 chains; thence south 80 chains; thence west 40 chains to place of commencement, containing 320 acres more or less.

Dated this 24th day of April, 1907.

WILLIAM McDEVITT.

NELSON LAND DISTRICT, DISTRICT OF WEST KOOTENAY.

TAKE NOTICE that Emily Wenmoth, of Hayfield, England, occupation, farmer, intends to apply for permission to purchase the following described land:

Commencing at a post planted on the north boundary, and 20 chains from the N.W. corner post of lot 7740, Pend d'Oreille river, B.C., thence 40 chains north; thence west 40 chains; thence south 40 chains; thence east 40 chains to point of commencement, and containing 160 acres, more or less.

EMILY WENMOTH.
A. G. LANG, Agent.

Dated 15th June, 1907.

NELSON LAND DISTRICT, DISTRICT OF WEST KOOTENAY, B.C.

TAKE NOTICE that Thomas Powell of Nelson, B.C., occupation, bricklayer, intends to apply for permission to purchase the following described land:

Commencing at a post planted about one mile south of the Kootenay river, about one mile east of Bird creek, thence east 80 chain; thence south 80 chains; thence west 80 chains; thence north 80 chains to point of commencement, and containing 640 acres more or less.

THOMAS POWELL.
JAMES McKIERNAN, Agent.

Dated July 12, 1907.

A Choice Improved Fruit Farm

Containing 41 acres on the east shore of Kootenay lake, not far from Earl Grey's ranch. The soil is a deep red loam with clay subsoil, practically free from rock and can be cleared thoroughly for $20 an acre.

A fine stream is running through the property, with water right of 12 inches. The neighborhood is well settled. As a commercial proposition this is cheap when compared with other land that has been sold nearby.

Eight acres are cleared, there being 500 apple trees, some cherry, plum and walnut trees planted. About five acres partly cleared. The above description also applies to a ten and twenty acre block adjjoining, except that the water record is three and six inches respectively.

Price of ten acre block $100 per acre and for the 20 acre block $80 per acre. Price for 41 acre block $500; terms to suit..

For further particulars see or write

R. J. STEEL

Hudson's Bay Block Nelson, B.C.

K. L. & I. CO.

A Beautiful Nelson Residence and 6 Lots

can be secured by making a payment of

$600 in Cash

We admit it is a remarkable offer but our client is prepared to stand by it. The particulars are interesting.

The property consists of a large modern two storey house, newly constructed, containing eight rooms and bath room. It is substantially built and of good design, and in a most convenient part of the city. There are no hills to climb and the car line passes the door.

The lots are six in number, perfectly level, are all fenced and in a good state of cultivation.

After meeting the second payment in a year, which is not large, the balance will be accepted in small monthly installments.

We will be pleased to show a prospective purchaser over the house and grounds.

K. L. & I. CO.

An Opportunity for the Small Buyer

We have a ten acre tract of unimproved fruit land in the Crawford District. It is choice and contains no poor land.

If You Are in the Market to Buy

we are certain this will interest you for the price has been made exceedingly low, viz.:

$40.00

PER ACRE, TERMS TO SUIT.

SEE US

Kootenay Land & Investment Company

FRUIT LANDS AND REAL ESTATE
Nelson, B. C.

P. O. Box 448.

Within 11 Miles of Nelson

185 Acres Fine Level Land

With good water supply. Steamers pass four times daily. We will sell this land in blocks to suit purchasers. Price $75.00 per acre, on terms. This is only one of our many good propositions. Call or write for list.

H. E. Croasdaile & Co.

Next Door Canadian Bank of Commerce Phone 247, Baker St., Nelson, B.C.

Galt Coal

Mined at

LETHBRIDGE, ALTA.

We are now in a position to ship this well-known coal in car lots to all railway and steamboat points.

W. P. TIERNEY

General Sales Agent. Box 832. Nelson, B.C.

PRICE OF METALS

New York, Oct. 3.—Silver, 66⅞; casting copper 14 5-6; electrolytic copper 14½ @ 14¾; lead, $4.75.

London, Oct. 3.—Lead £19.15s; silver, 30⅞.

COPPER STOCKS

New York, Oct. 2.—The following are the closing quotations today in the stocks given:

	Asked	Bid
Granby	100	$1
Dominion Copper	2⅞	2¾
B. C. Copper	5⅞	5½

NELSON NEWS OF THE DAY

Rev. F. H. Graham has been nominated district deputy of the Grand Lodge of the Sons of England.

In future the Sons of England lodge, which has been gradually strengthening during the past year or so, will meet twice in each month.

The Daily News has to thank the Nanaimo Free Press for an important piece of news kindly franked to this paper by wire last night.

A. Erskine Smith declares that Grand Forks is spoiling for a return game of cricket with the Nelson team. Whether a game can be arranged so late in the season seems to be doubtful.

The police have not been able to capture the man who stole two five dollar bills from M. Scully on the night before last. Scully is not sure of his man's identity. The outgoing Spokane train was watched on Wednesday night and it was found that one man had locked himself up in the toilet. On the conductor opening the door Scully identified the man but later on said that he was mistaken. The policie say that they are nonplussed.

PREMIUMS WITH GOLDEN WEST SOAP—Save wrappers and ends of cartons of Golden West Soap and Golden West Washing Powder—each end of carton represents three wrappers. Write Standard Soap Co., Calgary for particulars. 127-tf

STRIKE IS LIKELY OVER.

(Special to The Daily News)

Chicago, Oct. 3.—President Small, of the Commercial Telegraphers' Union, yesterday, for the first time installed doubt and uncertainty in the minds of the striking telegraphers after four weeks o fconfident assurances of a successful issue of their strike.

President Small spoke before the strikers at their daily meeting and the general tone of his remarks were decidedly pessimistic.

His statement was interpreted to mean that he had lost hope of a successful termination of the present fight.

TWO PHOENIX WEDDINGS.

(Special to The Daily News)

Phoenix, Oct. 3.—Two weddings of well known residents of Phoenix occurred yesterday, and both couples will continue their residence here.

At Denoro Donald Gunn, chief of police of Phoeni ,xwas married to Miss Sadie M. Cummings, at the residence of Mr. and Mrs. Dan McKinnon, Mrs. McKinnon being a sister to the bride. Rev. Samuel Lundie. of the Presbyterian church, Phoenix, officiated, the groom being supported by James A. Cummings and Miss Viola A. Pierce being bridesmaid. The couple left for Nelson and Spokane the same day, and after a short honeymoon will take up their residence in a new house on Old Ironsides avenue. Both bride and groom are former residents of Prince Edward Island.

Charles L. Thornber, for several years principal of the Phoenix public school, and now connected with the accounting department of Morrin Thompson & Co., here, was married to Miss Marguerite McKenna, at the residence of John Jordan in Spokane. Miss Mamie Jordan was bridesmaid and William X. McDonald, of Phoenix was the best man. The ceremony was performed according to the rites of the Catholic church by the Rev. father Verhagen, only the intimate friends and relatives of the bride and groom being present. Mrs. Thornber is well known here, having resided here for several months some time ago.

CRIMEAN VETERAN DEAD.

(Special to The Daily News)

Ashland, Wis., Oct. 3.—Judge Samuel Birsley, a veteran of the Crimean war, died here today, aged 86.

DESERTING THEIR BABY.

Minneapolis, Oct. 3.—Charged with deserting their two-weeks-old baby at the local hospital, Annie Nelson and Joseph Parker, both of Winnipeg, were arrested today and placed in the central police station without bail.

WOR KO FFIREBUGS.

Hamilton, Oct. 3.—A fire, which many believe to be the work of firebugs, broke out last night in the new barn of A. S. Turner, Lancaster township. The barn was destroyed with four other buildings, eighty tons of hay, several tons of straw and 2000 bushels of grain.

A brown leather bag, marked W.T. on the side was lost last night at the landing of the Cro wboat. The finder will please return to the Hume hotel.

The Boys' Favorite

The Best is Never Too Good for the Boys

Lion Brand Clothing

MADE TO FIT, OUT OF THE BEST OF GOODS, COATS WITH DOUBLE ELBOWS, KNICKERS WITH DOUBLE SEAT AND KNEES, IS WHAT YOU ARE LOOKING FOR AND WHAT WE SELL.

AT HOME TO THE BOYS SIX DAYS IN EVERY WEEK.

J. H. Wallace

506 Baker St.

Men's Outfitters

5 Acres 30 Acres 50 Acres

We have one 5-acre block of Fruit land still for sale at 9-mile point—good lake frontage, plenty of water, level land, clear of stone. Price $300.

Also 30 acres at the back of the above with right of way to the lake. Easy clearing, good land, at $20 per acre. And 50 acres adjoining the above with right of way to the lake at $25 an acre. For full particulars, plans, etc., apply to

H. & M. BIRD

NELSON, B.C.

ELECTRIC SAD IRONS

WE HAVE PASSED INTO STOCK A CONSIGNMENT OF THESE AND WOULD BE PLESAED TO HAVE YOU INSPECT SAME.
NO DELAY.
NO SMELL.
NO FUEL.

The J. H. Ashdown Hardware Co., Ltd.

NELSON BRANCH

WE WANT YOU TO JUDGE

Between our sweet goods and those of our competitiors. We feel confident that the verdict will be in our favor, because inasmuch as we use Western Flour we have little or no freight to pay on raw material. Then, too, there is not "dead freight haul" from the east on the manufactured article. Hence we can put out goods of superior quality for the price that Eastern houses sell out here. Therefore, when you give preference to A.B.C. goods, besides getting the best on the market, your money stays right here in the West. If your grocer does not sell our goods write to the factory and we will fill your order direct. Simply mention your grocer's name.

Alberta Biscuit Co., Ltd.

Dept. 35, Calgary, Alta. AAA

The Eye

and its proper care. It is of the greatest importance that you should see to your eyes, and get perfect fitting Lenses that will correct the defect. This work is being done in our operating room in a most accurate manner, and the lenses are cut and ground by the same operator, ensuring a perfect fit.

We have enlarged our staff in this department and can now fill our prescriptions with greater dispatch.

J. O. PATENAUDE

WATCHMAKER & MANUFACTURING JEWELER OPTICIAN
PHONE 293

Our

crop of men's shoes for FALL and WINTER wear is the finest we have ever gathered. We've drawn on the best makers of MEN'S SHOES for their best producductions.

There's style and character about our Men's Shoes that appeals to the man who appreciates good shoes.

Better leathers, better shoemaking or better styles cannot be found anywhere. Come in and see our new FALL SHOES, Sir, and then you'll surely believe as we do.

The Royal

R. ANDREW & CO.

EXCLUSIVE SHOE DEALERS

840 ACRES WILD LAND

Two and one-half miles from Nelson, suitable for dairy.

Inquire at

THE CABINET CIGAR STORE

G. B. Matthew, Prop., Baker Street.

LACTATED FOOD

IS A PERFECT SUBSTITUTE FOR MOTHER'S MILK.

IT SAVES BABIES' LIVES

ASK YOUR DRUGGIST FOR IT.

Special Price on Preserving Prunes

For Two Days Only

Now is your chance, only 75 cents per case.

Free Stone Peaches from $1.50 to $2 per case.

Bartlett Pears per case $2.25.

Tomatoes per case 90 cts.

Fancy Apples per case $1.75 and $2.

S. H. SEANEY

Phone 206 Baker St.

The World Famous Peterson's Patent Pipes

are claimed by many to be the coolest and best smoking pipes in the world. See our window display.

E. SUTCLIFFE,

Tobacconist.

411 Baker street, Nelson, next to new bank building.

Souvenir China

We have now in stock some very nice China with view of Baker street, Nelson. Everybody buys this who sees it. Get in before it is all gone.

Also a full line of other China, Crockery and Glassware, Toiletware, Lamp goods, etc.

Second hand goods of all kinds cheap.

China Hall

P. O. box 588, Munro & Nelson. Phone a261.

A Few Nice Things IN THE Stationery Line

EATON-HURLBURT'S TWO-TONE LINEN, HOT PRESSED VELLUM, HEATHER LINEN, SELVEGE, HIGHLAND, LINEN FABRIC, SWISS CHIFFON, FRENCH CHAMBRAY, AT THE POPULAR STORE.

Poole-Longhurst Co., Ltd.

Night and day phone 25. P.O. Box 505

Corner Baker and Josephine Sts.

SEED GRAIN

Winter Rye
Grass Winter Wheat
and Sand Vetch
Clover
Seeds

The Brackman-Ker Milling Co., Ltd.

We Are Offering

A RUN ON PRUNES

75 boxes Fancy Italian Prunes at the low price of

75c per Box

Fancy and Staple Grocers 416 Baker Street.

THE BELL TRADING CO.

Here's a Chance to Get Tooth Brushes Cheap

Two Lines of Kent's best English Unbleached Tooth Brushes

Regular 35c selling for 25c each, 3 for $1.

Our wholesaler made the mistake of sending grosses where we ordered dozens.

You get the benefit.

See our window display.

WM. RUTHERFORD

DRUGGIST Ward Street NELSON, B.C.

A GOOD INVESTMENT

in well located fruit lands is offered for a short time only. 290 acres of level, easily cleared land, well watered, located on the line of the Lardo railway, four miles from Lardo. The railway runs through the centre of the block, and affords splendid transportation facilities. All the land is suitable for orchard purposes, there being little or no rock. The price is $35.00 per acre and the terms $2,000 cash, balance arranged to suit purchaser. This property is advantageously located for subdivision, and is an excellent opportunity for investors to double their money in a short time. If desired small blocks will be sold at $50.00 per acre. Further particulars on application to

McMorris & Horstead

CUSTOMS BROKERS

REAL ESTATE FIRE INSURANCE

When You Buy Fishing Tackle

Buy it where you can get the largest assortment to select from. Our stock is complete and our prices are the lowest.

STEEL RODS, $5 EACH.
AUTOMATIC REELS, $5 EACH.

SEND US YOUR MAIL ORDERS.

Nelson Hardware Co.

SPORTSMEN'S HEADQUARTERS

P.O. Box 631 Nelson, B.C.

HAMILTON WINNIPEG

If You Intend to Buy a

HEATING STOVE

We will be pleased to show you our assortment.

All Sizes and All Prices

Wood-Vallance Hardware Co., Limited

NELSON, B. C.

TORONTO VANCOUVER

Successful Stock Raisers

use

INTERNATIONAL STOCK FOOD.
INTERNATIONAL POULTRY FOOD.
INTERNATIONAL LOUSE KILLER.
INTERNATIONAL WORM CURE, Etc.

CANADA DRUG & BOOK CO.

"THE LEADING DRUGGISTS AND STATIONERS."

Agents for Nelson, B. C.

Forty Different Varieties

LAING'S

Canned Meats to Choose From

Ten Cars OF FURNITURE just opened up. All kinds of up-to-date goods--Brass Beds, Cribs, Iron Beds.

Come and inspect our new line of of Buck Ranges and Heaters. We can suit the most exacting.

Mail orders promptly attended to.

Standard Furniture Co.

COMPLETE HOUSE FURNISHERS AND FUNERAL DIRECTORS.

Agents for Mason-Risch Pianos

Marshall Sanitary Mattress

FOR SALE

We have a modern five roomed cottage, close in, for $900; $500 down and balance on terms to suit uprchaser. For further particulars see.

McDermid & McHardy