512

8 Pages---Subscribe for The News, per month 50c

The Daily News

The Daily News Classified Ads. are Winners. Try one, per word 1c

Library of the Legislative Assembly JUL 24 1907 B. C.

VOL. 6 NELSON, B. C., SUNDAY, JULY 21, 1907. NO. 78

PROVINCIAL LIBRARY

STATE'S SIDE

Hawley's Powerful Indictment of W. F. of M.

ALL CENTRES ON ORCHARD

CREDIBILITY OF CHIEF OF THE STATE WITNESSES IS MAIN FACTOR IN THE PROSECUTION OF THE OFFICIALS OF THE WESTERN FEDERATION.

(Special to The Daily News)

Boise, July 20—J. H. Hawley, senior counsel for the state, occupied the entire day in completing his argument to the Haywood jury, closing with a powerful peroration at 5:10 o'clock. He began where he left off the evening before, at the Vindicator explosion, and took up all the remaining crimes of the long list in their order. As he took up each he marshalled all the testimony bearing upon it, pointing out the corroboration of Orchard and charging that certain testimony in contradiction was perjured; he singled out witnesses like Aller, Davis, Easterly, McGee, Malich, McHale, Flynn, Moran, Aikman and others as persons who had testified falsely, claiming that the rebuttal testimony offered by the state fully disclosed the falsity of their statements.

At one point Mr. Hawley asked why the defense had not put Steve Adams on the stand. He said Adams was the one *man who could give the lie to Orchard* had the latter been lying. The state had brought him here that he might be put on the stand by the defense if they wished.

At this point Mr. Darrow interrupted, charging that Hawley's statement was false. Hawley retorted in the same vein and there was a rather sensational scene.

The court held in response to an appeal from Darrow that he would rule only when charging the jury.

Hawley dismissed the matter by stating that Darrow did not know what the purpose of the state was. Hawley dwelt on the Independence outrage, the attempted train wrecking, the Bradley attempt, the killing of Lyte Gregory, the attempts on governor Peabody and judges Goddard and Gabbert, gathering together the testimony with reference to each and insisting that it showed Orchard's story respecting each was absolutely true.

The last crime discussed was the murder of Steunenberg. Hawley emphasized the fact that Simpkins went to Caldwell to *assist Orchard in planning that crime.* When it came to the taking off of Steunenberg Hawley said it was but natural that Orchard should be selected. He had attained the distinction of being the "boss killer of the leaders of the Western Federation of Miners." His exploits had eclipsed even those of Steve Adams, Kid Minsters and the others who had enjoyed the confidence of the "inner circle." Tracing Orchard's movements about the time of the tragedy, Mr. Hawley told of his meeting with Jack Simpkins, a member of the executive board of the Federation, who agreed to help in the destruction of Steunenberg. The two went together to Caldwell on their mission of murder. Had not Caldwell been a mining camp there might not have been anything strange in Simpkins' *going there, but it was a small town* with an agricultural population and the man who was an organizer of the Western Federationof miners could have no good reasons for remaining there day after day under the assumed name of H. L. Simmons. Simpkins in company with Orchard was seen time after time about the home of the ex-governor.

"We find these men viewing the premises time after time. I ask you gentlemen of the jury, in your verdict, tell me what Simpkins was doing there at that time if it was not for the purpose of helping Harry Orchard plan and connive for the murder of ex-governor Steunenberg."

PLAGUE IN INDIA.

Over a Million Victims This Season—Natives are Helpless.

Simla, India, July 20.—It has been estimated that more than a million of the people of East India would fall victims to the plague. Now it is known that this figure, vast as it is, will be exceeded, and that the mortality will reach an appalling total. During the last week for which there are official figures, 67,000 died of the plague.

The position is a terrible one. The native, with Oriental indifference, speaks of "phisnat" and makes no effort to save himself. The rat extermination campaign has not been as successful as its supporters had hoped. Agitators take advantage of the awful infliction to have an additional fling at the British government.

One declared that the illness, from which the people are suffering is not plague, but the result of the poisoning of the wells by their British masters To support his statements he had certain of his followers throw balls of flour into the wells, which the people found and became convinced of the truth of the agitators' statement. That agitator is now in the Andaman islands, and will remain there for two years.

A swarm of locusts—millions in number—flew over Rawal Pindi one evening last week. To frighten them away the natives beat drums and blew vigorously on conch shells, the swarm flew high, but those which dropped were quickly pounced upon and captured, to appear later in the evening in that epicurean native dish—locust surry.

Unrest always exists among the wild inhabitants of the border, and raids into the more peaceful Indian territory are common. On the night of the 18th instant, at about 11 p.m., a party of transfrontier tribesmen raided the village of Mamash Kheb, about three miles northwest of the big cantonment of Banu.

Within four hours of the receipt of the news all the passes along the border line of twenty miles were completely blocked by border police and a loyal tribal contingent. The raiders were overtaken in the Zoo pass, and after a skirmish two of their number were wounded, the release of two kidnapped *Hindoos was effected, and the whole* of the loot captured.

But here it was found that the raiders were stronger than the police party who were in contact with them, and reinforcements were sent for from Banu. The distance to be traversed was long, the heat excessive and the country too difficult to be traversed quickly, so that it was not until late in the afternoon that the reinforcements had arrived, only to learn that the raiders had made good their escape under cover of the haze and dust storm.

Ajit Singh, an agitator actively engaged in the recent disturoance in Rawal Pindi, but who had managed to make good his escape, was arrested in Amritsar City at midnight on Sunday and immediately deported by special train to Burma, on his way to the Andaman islands.

There can be no doubt that the deportation of the principal agitators without trial to the God-forsaken Andaman islands has been effective in considerably staying the revolution which threatened. The government followed this step up with a resolution to close all schools in which revolutionary tendencies are shown, and empowered local governments to prosecute all papers in the provinces publishing seditious matter. Meanwhile the troops ordered down from the sanitaria in the hills remain in their cantonments on the plains.

PAPER EXPOSITION

Interesting Display at Show, Which opens in Paris Today

Paris, July 20—In Paris tomorrow will be opened the first great exposition of paper, printing and publishing processes ever held in the world—the Exposition International de Livre et des Industries du Papier. Manufacturers, publishers and printers in all parts of the world are among the exhibitors at this novel show, which will remain open until Nov. 1. The displays include everything concerned in the making of books, newspapers and periodicals and form the most complete exhibition of the "art preservative" ever attempted. *While the show will be of special* interest to those directly interested in the arts and trades represented, it will also appeal through its novelty and attractiveness to the general public, and there is little cause to doubt that it will be the chief attraction this summer for tourists of all countries. The fact that the exhibits have been installed in the Grand Palais on the Champs Elysees, which for many years has been Europe's greatest exposition building, adds interest to the exhibition. All over Europe the greatest interest has been manifested in the show and scarcely a leading periodical or newspaper of any capital or large city has neglected the opportunity to participate. As nothing before has ever done the exposition will place before the world the achievements of the *publishing, printing* and allied trades and arts.

Under the division of social economy there have been installed many interesting American exhibits. The general American exhibits have been located in two contiguous sections and form an imposing array of evidences of Yankee progress in the printing art. International awards, gold and silver medals, diplomas and certificates will be granted by competent juries and there is little doubt that American publishers and manufacturers will secure a goodly share of the awards, owing to the evident superiority of American exhibits in many lines. This is recognized by the French government representatives who have placed the American exhibits in a most conspicuous position on the main *floor. The space given American* newspapers adjoins that allotted to the great French daily, weekly and monthly publications.

The mechanical exhibits, including typesetting machines and presses, are the most extensive ever shown and include machines of French, American, English and German manufacture. All of these will be shown in motion side by side and the visitor will have a good opportunity to judge of their relative merits.

BRAVE YOUNG LADY.

Brockville, Ont., July 20.—Helen Lytell of Cardinal, won the plaudits of a picnic party at Lotus island today by the bravery displayed in rescuing a lad named Arthur Locke from drowning. He swam out into the river and getting into the swift current running towards the rapids close by, found himself unable to reach the shore. Miss Lytell saw this and notwithstanding that she had never swam beyond her depth without her father's aid, she struck bravely out to his assistance and brought him ashore.

EDWARD BLAKE TO RETIRE.

Dublin, July 20.—Edward Blake, member of parliament for the south division of Longford is about to resign his seat owing to ill health.

The ice cream that gave such good satisfaction at Procter the night of the I.W.W. excursion was Montgomery's ice cream. 78-1

IRRIGATION COMMITTEE.

Calgary, July 20.—The organization committee of the Irrigation Association consists of J. T. Hall, Medicine Hat; W. Pearce, Calgary; A. Sterling, British Columbia; C. W. Paterson, Calgary; W. Humphrey and J. Woodford, southern Alberta.

LAURIER GIVEN ENTHUSIASTIC RECEPTION

Canada's Beloved Liberal Premier Is Greeted at Quebec by Thousands Upon Thousands of His Idolizing Countrymen Who Line Streets and Accord Him a Great Welcome---Sir Wilfrid's Eloquent Address to Assemblage

Quebec, July 20.—Princely was the reception tendered last evening to sir Wilfrid Laurier, by the people of the ancient capitol. Seldom, indeed, has the old city presented such a blaze of light, such scenes of enthusiasm and such outpouring of people, as in last evening's great demonstration. The city was lavishly decorated for the occasion and the streets through which the procession passed presented scenes of picturesqueness seldom equalled anywhere. Many leading buildings were completely *buried in bunting, flags and other decorations,* while at intervals along the route, striking selections from speeches made by sir Wilfrid during his remarkable career as statesman, shone out in electric lights.

From an early hour people began to gather in the vicinity of the Chateau Frontenac as well as along the route of the procession. When a start was made the streets was packed with a mass of humanity. The triumphal procession *started from the Chateau Frontenac* shortly after eight o'clock and the scene was an imposing one. A long line of carriages contained men of prominent in the public life of the Dominion and of the province.

With the premier rode J. E. La Liberte and Dr. Cote, M. P., president of the reception committee. Other carriages contained Hon. A. B. Aylesworth, Hon. W. Templeman, Hon. W. Paterson, Hon. Adolphe Lemieux of the Dominion cabinet, and premier Gouin, Turgeun, Weir, Provost and Kaine, of the provincial administration, as well as about fifty members of the federal and local houses.

There were seven bands in the procession, which was greeted all along the route by an elaborate display of fireworks.

The chief feature of the route dem*onstration, however, was undoubtedly* the remarkable display of enthusiasm with which the premier was greeted. There were continued outbursts of cheers from one end to the other from the thousands upon thousands of people *who lined the streets. The reception* finally resolved itself into a wonderful demonstration at St. Peter's market, in the heart of sir Wilfrid's own constituency, where fully twenty thousand people had assembled.

It was a veritable home coming and one which revealed in a remarkable manner the high esteem and confidence in which the revered leader is held by his own constituents.

An immense stand had been erected on *the square, gaily decorated and with the* word "Bienvenue" in electric lights, occupying a prominent place. From this stand speeches were made.

It was nearing ten o'clock when the procession reached the square and the *proceedings opened immediately* with an address of welcome read by Dr. Cote.

When sir Wilfrid rose to reply there was another enthusiastic outburst..

He was evidently laboring under considerable emotion as he faced his old *friends of years gone by.*

"I could not," he said "try to express to you the emotions which I feel at the sympathetic reception you have given me tonight. I am no longer young. It is many years since I first came to Quebec and since then I have seen many manifestations both in Canada and in London, the heart of the empire, but never have I seen such a demonstration as that of tonight. (Cheers). What can I say to you. If Canada was dear to me when I left for England, it is a hundred times dearer tonight. That is no vain sentiment. Every Canadian re*turning from a visit to the old countries* of Europe must feel it."

Sir Wilfrid then recalled his journeyings through England, France and Italy and said that although these countries were rich with ancient history, reson*ant with industry and glorious in their* scenery, he felt that in all these they were exceeded by Canada.

Other speeches were made by Aylesworth, Paterson and Lemieux. At the close of the meeting, sir Wilfrid was escorted to the *government* steamer Frontenac, in which the trip will be made to Three Rivers and Montreal.

One of the most interesting passages in the premier's speech here last night was a reference to the contingency of elections. Sir Wilfrid had just referred to his first election in 1877 when he prophesied a victory for the liberals. "It is 30 years since then," he continued, "we have triumphed and I believe that we shall triumph again before very long. I know your confidence has never failed me and I hope that some day before long I shall ask you once again to give me your confidence, and I feel sure that you will give it to me as you have done so many times before."

Ottawa, July 20.—In connection with the reception to premier Laurier in Ottawa, there will be a choir of 300 or more voices at the central station. The *choir will be in charge of Messrs. F. X.* Breton and Napoleon Mathe and will sing the "Maple Leaf," "Canada," and "Terre de Nos Ileux" to the accompanyment of the G. G. F. G. band.

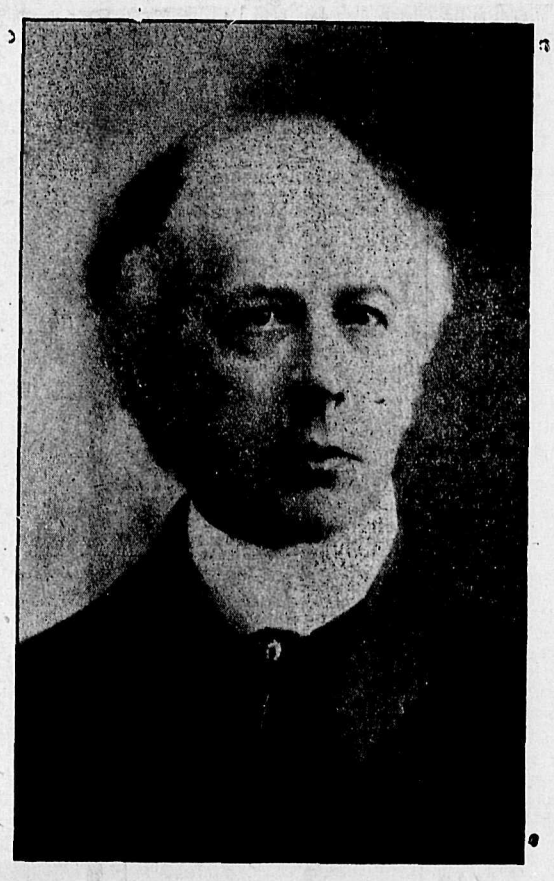

HON. SIR WILFRID LAURIER

PUTS FINISHING TOUCH

JAPAN'S COMPLETE SUPREMACY OVER KOREA.

POOR OPINION IS FORMED OF NEW RULER.

Seoul, July 20.—A proclamation was published at 5 o'clock this evening warning the people to stay in their houses. At dusk machine guns were entrenched behind breast works built in the streets approaching the palace, in anticipation of a night attack.

Militia are patrolling the suburbs. Japanese troops are arriving here, but they are too few in number to make any attempt to disarm the Korean soldiers easily, and they are now confined to their barracks.

At the formal audience this afternoon marquis Ito was the first to be received. He had a conversation with the former emperor lasting ten minutes. The new emperor is performing his duties in a purely perfunctory manner. He is said to show little strength of character and the outlook for his administration of public affairs is not promising.

Paris, July 20.—The French goernment has no intention of taking any action in the matter of the abdication of the emperor of Korea. France recognized the Japanese protectorate oer Korea in her recent entente with Japan and officially she is not concerned with the internal affairs of the empire.

Tokio, July 20.—When the news of the probable abdication of the emperor of Korea was first receied here it was construed as a cunning move to escape the consequences of the Hague incident. It is suggested in a certain quarter which has strong influence with the government that the abdication should not be recognized until the problem caused by the Korean government's action at the Hague is definitely settled. Nobody, however, will be aware of marquis Ito's plans until after his formal audience with the new emperor is held. The result of this audience will first be made known in the official reports from Korea and then published here. The feeling is growing that the time has come to put a finishing touch to Japan's authority over Korea. It is premature however to surmise what form this will take but the rioting and mutinous behaviour of the Korean soldiers in Seoul is attributed solely to Korean international affairs and necessitating the imperia appeal to marquis Ito for repression is regarded as a confession of the administrative impotency of the Korean government.

London, July 20.—Scarcely a word of sympathy is uttered by the morning papers for the deposed emperor of Korea, who is regarded as having brought his fate upon himself by futile intriguing against the Japanese, as the Daily Graphic humorously remarked, by "having taken the Hague conference too seriously." The general opinion is that the abdication of Yi Haui is the best thing that could have happened for Korea.

The Daily Telegraph says: "After all, Korea, by the circumstances of her geographical position, was foredoomed to be a spoil of war and the complete Japanization of Korea can only be a matter of time, provided the verdict of the last war remains unaltered."

ORE SHIPMENTS FOR WEEK

OUTPUT FROM ALL THE DISTRICTS IS SATISFACTORY

DETAILS OF SMELTER RECEIPTS FOR LAST WEK

A holiday at Rossland last week and an accident to the Northport bridge, delaying Le Roi shipments for three days, has kept the output from the Rossland camp last week below the average.

In the Slocan-Kootenay and over in the Boundary the total shipments are well up to the average.

Appended will be found the ore shipments and smelter receipts in detail for the past week and year to date, in tons:

BOUNDARY SHIPMENTS

Mine	Week	Year
Granby	20,489	329,101
Mother Lode	5,246	123,673
Snowshoe	3,341	50,834
Brooklyn	1,419	33,362
Rawhide	2,445	31,757
Sunset	945	14,031
Mountain Rose	140	3,138
Oro Denoro	1,997	9,897
Emma	202	3,267
Sally	29	81
Other mines		7,953
Total	36,154	607,094

ROSSLAND SHIPMENTS

Centre Star	3,373	59,150
Le Roi	1,646	71,939
LeRoi No. 2	426	12,668
White Bear	101	1,393
Other mines		5,929
Total	5,546	151,079

SLOCAN-KOOTENAY SHIPMENTS

Sullivan	600	17,400
La Plata, milled	425	12,325
Second Relief, milleld	145	3,925
Queen, milled	185	5,395
Eva, milled	2 0	2,930
Whitewater Deep, milled	250	2,850
Vancouver	20	405
Arlington, Slocan	29	529
Molly Hughes	21	49
Queen Victoria	143	2,808
St. Eugene	385	8,515
North Star	185	870
Granite	27	82
Arlington, Erie	25	685
Sunset	21	135
Hunter V.	81	2,975
Other mines		9,585
Total	2,772	70,734

The total shipments from the mines in the above districts for the past week were 44,472 tons, and for the year to date 828,893 tons.

GRANBY RECEIPTS
Grand Forks, B.C.

Granby	20,489	329,101
Other mines		1,691
Total	20,489	330,792

B. C. COPPER CO.'S RECEIPTS
Greenwood, B.C.

Mother Lode	5,246	123,673
Snowshoe	2,390	39,330
Oro Denoro	1,997	9,897
Other mines		3,538
Total	10,633	176,438

DOMINION COPPER CO.'S RECEIPTS
Boundary Falls, B.C.

Brooklyn	1,419	33,362
Rawhide	2,445	31,757
Sunset	945	14,031
Mountain Rose	140	3,072
Other mines	4,949	87,282

TRAIL SMELTER RECEIPTS
Trail, B. C.

Centre Star	3,373	59,150
LeRoi No. 2	426	12,668
St. Eugene	385	5,731
Snowshoe	411	11,444
Queen Victoria	143	2,808
White Bear	101	1,393
North Star	185	870
Granite	27	82
Arlington, Erie	25	209
Sunset	21	135
Sally	20	84
Other mines		28,639
Total	5,117	122,706

HALL MINES SMELTER RECEIPTS
Nelson, B.C.

Vancouver	20	244
Arlington, Slocan	29	325
Molly Hughes	21	40
Emma	40	616
Other mines		8,291
Total	110	9,616

LE ROI SMELTER RECEIPTS
Northport, Wash.

Le Roi	1,646	51,431
Hunter V.	81	1,530
First Thought	91	2,775
Other mines		785
Total	1,818	56,521

MARYSVILLE SMELTER RECEIPTS
Marysville, B.C.

Sullivan	600	17,400

The total amount of receipts reported from local and foreign mines for the past week were 43,160 tons and for the year to date 800,725 tons.

ROSSLAND'S OUTPUT

Rossland, July 20—The shipments of ore for the week would have been larger, but for the fact that Tuesday was Miners' union day and all of the mines closed down. Besides this the Le Roi was unable to send ore to Northport for three days during the week owing to the burning of a portion of the Northport railway bridge, which prevented ore cars from crossing for that period.

MORE KILLED

Another Terrible Head on Collision

RAILWAY FATALITY AGAIN

THIRTY DEAD AND OVER SEVENTY INJURED REPORTED—BLAME *IS THROWN UPON TRAIN* CREW BY OFFICIAL STATEMENT OF THE GENERAL OFFICE.

Salem, Michigan, July 20.—Thirty people are dead and more than seventy injured, many of whom seriously, as the result of a head-on collision today between a Pere Marquette excursion train bound from Ionia to Detroit and a westbound freight train, on a sharp curve in a cut of the Pere Marquette railroad, about a mile east of Salem.

The passenger train of eleven cars, carrying employees of the Pere Marquette shops at Ionia and their families to the Michigan metropolis for their annual excursion, which was running probably at the rate of fifty miles an hour down a steep grade. It struck the lighter freight locomotive with such terrific force as to turn the freight engine completely around. Both locomotives were wrecked but only a few of the freight cars were smashed. Six cars of the passenger train were piled up in a mass. Four of the coaches remained on the track undamaged and were used to convey *the dead and injured* to Ionia. One coach was entirely undamaged with only its forward trucks off the rails. Two of the coaches were thrown crosswise on the track and lay from bank to bank five feet above the rails. Of the baggage car *not enough remained to* show where it had been tossed. Portions of baggage car and freight cars were mere debris.

James Boyle, a farmer, was working in a field 400 feet away from the track, when the two trains approached. The freight was moving slowly up the heavy grade and had just reached the curve when the passenger train appeared running at high speed. Boyle saw the passenger engineer shut his steam off and apply the brakes and saw the crew of both engines jump just before the collision. He ran to the tracks where he found uninjured passengers from the coaches running forward and joined with them in pulling out the injured who could be seen on all sides.

The dead were placed in a row alongside the track and the injured were made as comfortable as possible under the circumstances until the arrival of the wrecking trains from Detroit. The dead bodies were sent to Ionia and the injured placed on two trains, one of which headed for Detroit and the other for Ionia. There were about 35 injured on each train. Late in the day the body of Corwan, the head brakeman of the passenger train was taken out of the *wreck. Fireman Knowles* died en route to Detroit. This makes the list of dead thirty with a possibility that more bodies may be found in the wreckage and that several of the injured may die.

Responsibility for the wreck is placed *upon the freight crew by officials of the* road. Officials who arrived at the scene soon after it happened obtained from the crew of the freight train the orders under which it was running, which clearly showed that the freight encroached upon the other train's *running time.*

The excursion left Ionia crowded with men, women and children at 6 o'clock this morning. Every family had its lunch basket and many of the excursionists were eating when the trains collided. The impact was so great that a number of passengers sitting near the windows of the rear coach were thrown out of the windows to the ground. There was a panic among the passengers in the undamaged coaches for a few moments, then the uninjured realized that they had not been hurt, they rushed from the cars to the rescue of their friends and relatives, pinned in the wreckage. Families were scattered among different cars and there was frenzied searching for missing relatives.

Detroit, July 20.—A statement explaining the cause of today's wreck at Salem, Michigan, and placing the responsibility entirely on the crew of the freight train was given out tonight at the general offices of the Pere Marquette railroad in this city. The statement, after explaining that tickets for the excursion were distributed among the company's employees at Ionia on Friday, says that the local freight pulled out of Plymouth *at 8:47 for Salem, having seven mer*chandise cars in the train. "It is reported," says the statement, "that conductor Hamilton of the local freight remarked to the operator at Plymouth on pulling out that he could make Salem before the arrival of the special." The freight had 16 minutes time in which under the rules, it should be on the side track at Salem, six and one-half miles from Plymouth.

DEATH OF MISS LAWLER.

Victoria, July 20.—The body of Miss Lawler, who was until a week or so ago, housekeeper at the provincial Royal Jubile Hospital here, was found in the water at Clover Point today. Deceased's hat and handbag were picked up on the rocks nearby and all indications showed the body had not been in the water more than a few hours. She was about 40 years old and a nurse by profession.

Prospectors', Lumbermen's, Miners' and all Campers' Supplies

TENTS in all sizes and weights.
RUBBERS and OIL SKIN CLOTHING.
OVERALLS and JUMPERS.
UNDERWEAR at all prices.
HUDSON'S BAY BLANKETS and CAN-
OVERALLS and JUMPERS
SOX, MITTS, etc., etc.
GROCERIES AND PROVISIONS.
HAY, FLOUR and FEED.

In all these lines we offer excellent quality at very reasonable prices.

The Hudson's Bay Stores

NELSON, B. C.

Imperial Bank of Canada

HEAD OFFICE, TORONTO

CAPITAL PAID UP ....$4,825,000 REST $4,825,000
D. R. WILKIE, President. HON. ROBT. JAFFRAY, Vice-President.

Branches in British Columbia

ARROWHEAD, GOLDEN, NELSON, REVELSTOKE, CRANBROOK, VANCOUVER VICTORIA.

SAVINGS DEPARTNEMT

Deposits received and interest allowed at highest current rate from date of opening of account and compounded quarterly.

Nelson Branch J. M. Lay, Manager

The Canadian Bank of Commerce

CAPITAL PAID UP .. ..$10,000,000 REST $5,000,000

HEAD OFFICE, TORONTO

B .E. WALKER, President ALEX. LAIRD, General Manager

BRANCHES THROUGHOUT CANADA AND IN THE UNITED STATES AND ENGLAND.

A general banking business transacted. Accounts may be opened and conducted by mail with all branches of this bank.

SAVINGS BANK DEPARTMENT

Deposits of $1 and upwards received; interest allowed at current rates and paid quarterly. The depositor is subject to no delay whatever in the withdrawal of the whole or any portion of the deposit.

J. L. Buchan, Manager. Nelson Branch

BANK of MONTREAL

ESTABLISHED 1817

CAPITAL, ALL PAID UP .....$14,400,000 REST $11,000,000

HEAD OFFICE, MONTREAL

Rt. Hon. Lord Strathcona and Mount Royal, G. C. M. G. Hon. President.
Hon. Sir George Drummond, K.C.M.G., President,
E. S. Clouston, Vice-President and General Manager.

Branches in British Columbia

Armstrong, Enderby, Greenwood, Kelowna, Nelson, New Denver, Nicola, New Westminster, Rossland, Summerland, Vancouver, Vernon, Victoria, Chilliwack.

Nelson Branch: L.B DeVeber, Manager

We Will Buy

5000 Arlington (Slocan)	.04
200 B. C. Copper	$10.00
5000 Canadian Gold Field Syn .	.05
2000 Diamond Coal	.60
3000 Galbraith Coal	.25
4000 North Star	.11
5000 Sullivan	.12½
10000 White Bear	.05

We Will Sell

500 Alberta Coal (Free)	.43
1000 Cariboo-McKinney	.04½
5000 California (Ross)	.06½
5000 Denora Mines	.09
200 Dominion Copper	$ 6.75
300 International Coal	.95
1000 Rambler Cariboo	.29
2000 Telkwa Mines	Bid

B. B. MIGHTON & CO.

Drawer 1089 MINING & INVESTMENT BROKERS Phone 110

THE DAILY NEWS

Published at Nelson Every Morning Except Monday, by F. J. DEANE

SUBSCRIPTION RATES

Daily, per year, by mail $5.00
Daily, per month, by carrier ..... .50
All Subscriptions Payable in Advance.

TYPOGRAPHICAL UNION LABEL NELSON, B.C.

LAURIER'S HOME COMING.

The great reception to sir Wilfrid Laurier in historic old Quebec on Friday night, on the occasion of the premier's return from attending the colonial conference in London, was a magnificent demonstration of the affectionate regard and exalted esteem in which the premier of Canada is held in his constituential city and typical of the prevailing sentiment regarding him all over the Dominion today. The receptions at Montreal and Ottawa will be no less hearty, sincere and demonstrative, and the great liberal leader will appreciate to the full this genuine manifestation of public regard and esteem.

LOCAL PATRONAGE.

The member for Ymir in the local legislature evidently controls the political patronage for the city of Nelson and he has succeeded in filling the positions of provincial chief constable, and mining recorder by the appointment of two non-residents of this city.

The executive of the local conservative association were popularly supposed to have something to say in the matter of patronage, but they appear to have been cold-shouldered, particularly since Mr. McBride's return, and Mr. Schofield is triumphant and all-powerful.

It was generally supposed that when the member for Ymir succeeded in nominating a Trail man as successor to chief constable, W. H. Bullock-Webster, that the Nelson conservatives would have something to say in the appointment of a successor to C. D. Blackwood, as mining recorder. The president of the conservative association went to Victoria presumably to look after the matter, and the appointment of Mr. Bradley as mining recorder was promptly given out, but not gazetted. A good deal of surprise was expressed locally when the appointment was given out, the general opinion being that when civil serants are promoted, it should be by seniority and not by favor. The man standing in line for promotion in this particular instance, deserved it and was capable of creditably filling the position, and those who favor improving the civil service by making promotions in the service where ever possible, of course by seniority, were disappointed and did not hesitate saying so.

Notwithstanding the announcement of Mr. Bradley's appointment, Mr. Gleazer of Ymir arrived here a few days later, it is said to meet Mr. Schofield and accept the recordership. On Friday word reached here that the appointment would go to the Ymir man, in place of to Mr. Bradley, and this has since been officially confirmed.

The nomination for such positions as have lately fallen vacant here, the wardenship of the gaol, the position of provincial chief constable, and the mining recordership, is wholly a party matter, but placing the stamp of approval of the appointments actually made, rests with the public at large, and particularly with that "independent" section, which premier McBride recently announced, settled the fate of political parties on election days.

Mr. Schofield, M. L. A., should be content as he has succeeded in turning down the local conservative association in the matter of filling the vacancies for provincial chief constable and mining recorder by the appointment of two non-residents, of this city, neither of whom can be said to possess any special qualifications for office.

EDITORIAL NOTES.

At a meeting held in London, England, recently of the New Westminster-Kootenay Missionary Association, it was reported that £4,000 was raised towards the endowment. Formal regret was expressed at the "most extraordinary inactivity displayed by the brethren in the far west," in failing to raise £700, their proportion.

Chief justice Hunter has written to the press saying that while legal business has greatly increased during the past few years, the number of supreme court judges has remained stationary, and his lordship partly accounts for the congested state of affairs at the Vancouver assizes. The Vancouver World adds that a new court of appeal would help matters as many cases now heard by the full court, would be disposed of by the court of appeal, and the supreme court judges would have more time at their disposal for assize work. No doubt the work of the judges has greatly increased, and beyond question a court of appeal distinct from the supreme court, would result in giving the existing judges more time to attend to assize cases, but so long as the judges quarrel among themselves, the present situation at Vancouver is likely to remain. The Province specifically charged, that one of the judges was directed to leave Victoria and proceed to Vancouver, for the purpose of assisting Mr. justice Clement in disposing of the long list there, and that this particular judge point blank refused to obey the orders of his chief. If this be correct, the explanations offered for the delay at Vancouver do not touch the real cause of the trouble. The full court does not meet again until October and there is no good reason why one of the judges at Victoria should not have gone to the assistance of Mr. justice Clement long ago. As a fact, since the press has taken the matter up, Mr. justice Irving has gone to Vancouver and has taken up assize work there, so that the newspapers have done some good by their comments.

COBALT STRIKE

Partial Settlement Reached—Acland Returns to Ottawa

Ottawa, July 20—Secretary Acland of the labor department, has returned to Ottawa from Cobalt, where he has been for the past ten days seeking to adjust the differences between the striking miners and the mine owners. Mr. Acland states that some 10 mines have now accepted the union's terms. About 20 are still seeking a compromise agreement and the remaining 35 mines show no disposition to come to terms with the men and will on no account recognize tre Western Federation of Miners.

The labor department will, under the circumstances make no further attempt at present to induce the miners, still on strike, and the mine owners, to apply for a board of conciliation and investigation under the terms of the Lemieux act.

A good place to buy a Fruit Ranch or Real Estate in Nelson is at T. G. PROCTER'S OFFICE, Madden Block, the oldest established firm in Nelson

IMPROVED--51 ACRES--IMPROVED

800 fruit trees, mostly apple and cherry. A creek runs through property. 60 inches of water right. Inquire for prices and terms.

CLAYTON & CLAYTON
REAL ESTATE Office: Griffin Block, Upstairs. FRUIT LANDS

Fine Correspondence Stationery

Owing to delaped shipments, our lines have been low for some time, but we are again able to show a complete line of the boxes and tablets that have become so deservedly popular, viz.:

Imperial Linen, Fabric Finish, per box..... ....35c.
Highland Linen, Fabric Finish, in Cream, Pearl Gray and Swiss blue, per box....60c
Twotone Linen, Fabric Finish, Cream and Tints, per box ....65c.
Scotch Raglan, Fabric Finish, per box..... ....65c.

We have also several 25 cent lines that are splendid value and a very artistic line of children's boxed stationery at 50c. and 85c. a box.

W. G. THOMSON Bookseller and Stationer
Baker Street, Nelson Phone 34

TAKE THE POSTMASTER'S WORD FOR IT

Mr. F. M. Hamilton, postmaster at Cherryvale, Ind., keeps also a stock of general merchandise and patent medicines. He says: "Chamberlain's Colic, Cholera and Diarrhoea Remedy is standard here in its line. It never fails to give satisfaction and we could hardly afford to be without it.'" For sale by all druggists and dealers.

Minard's Liniment Cures Colds, &c.

Madame Fournier late ,of Paris, France, has opened a first class costume and novelty store in the Opera House block, corner of Ward and Victoria streets, where she will be pleased to show customers the latest importations from Paris.

MINARD'S LINIMENT CO., Limited.

Gents—I cured a valuable hunting dog of mange with MINARD'S LINIMENT, after several veterinaries had treated him without doing him any permanent good. Yours truly,

WILFRID GAGNE.

Prop. Grand Central Hotel, Drummondville, Aug. 3, '04.

WE WILL BUY

2000 Alberta Coal	.41
5000 Sullivan	.13
1000 International	.92
100 Dominion Copper	5.75

McDERMID & McHARDY

COTTAGE FOR SALE

A very cozy home; close to car line; almost new; well plastered; good cellar; verandah at front and rear; nice lawn; several fine fruit trees and quantity of small fruits; rose bushes; good chicken house.

Price complete, $1200; terms, $400 cash, balance at $20 per month.

TOYE & CO.
FRUIT LAND, REAL ESTATE
Baker St. Nelson, B. C.

SOUVENIR SPOONS

Our new designs of souvenir spoons have just arrived Our $1.25 spoon is a bargain and will stand inspection.

J. J. WALKER
Jeweller and Optician, Baker St.
'Phone 333 Box 157

THE CURED MEATS

we handle are of the best. They are lean, thoroughly smoked and cured Canadian goods, put up in clean firm sacks, each weighing about 100 lbs.
JUST THE THING FOR THE HILLS
Medium Hams Heavy Hams, Wide Bacon and Dry Salt Bacon. Pure lard, All Sizes

P. BURNS & CO., Limited
NELSON, KASLO, ROSSLAND and BOUNDARY.

Embroidery Wash Belts 25c. each.

D. & A. Corsets with Hose Supporters, 50c. pr.

ANNUAL MID-SUMMER CLEARANCE SALE

Summer Muslins, White Wear, Under Muslins, Dress Goods, Silks, Blouses, Ladies' Costumes, Skirts, Children's Wear, and Bargains in all Departments

Commencing Monday, July 22nd

HOSIERY DEPARTMENT

Boy's heavy McGill cotton hose, regular price, 45. Sale price, 25c.
Ladies cashmere hose for 25c.
Bargains in ladies under muslins.

LADIES' GOODS

Ladies cotton vests, 20c. a piece.
Ladies lisle vests, 35c. a piece.
Ladies mercerised vests, 50c. a piece.
Ladies drawers, 50c. a piece.
Ladies night-dresses, 75c. a piecee
Ladies white skirts, $1.00 a piece.
Ladies white lawn and silk kimonos and dressing jackets at cost.
Ladies black sateen under skirts, regular $1.50, for $1.00.
Bargains in silk skirts.

MUSLINS

White dimity muslin, for 20c.
Fancy white muslins for suitings and waists at cost prices.
Fancy colored muslins, regular price, 20c., at 10c. per yar.

LADIES' SKIRTS

Ladies fancy tweed and cloth skirts, regular price, $5.00, $6.00 and $7.00, your choice, $3.00 each.
White organdy and lawn dresses from $4.50 each to $15.00 each, less than cost.
White duck and linen skirts at cost.
All ladies cloth and tweed tailor-made, 25 per cent. discount.
All sunshades left at cost price.
Bargains in ladies skirts.

DRESS MATERIALS

Fine tweed dress goods, regular price, 75c., for 50c.
Wool Panama cloth, 60c.
Wool poplins, 60c.
Fine wool voiles, 65c.
Bargains in dress patterns and suitings.

SILKS

All silks for waists at cost, black taffeta and Peau de Soux silks at reduced prices.
Infants slip, dresses, etc., at reduced prices.

SHEETING, ETC.

White sheeting, two yards wide, 25c.
White pillow cotton, price 20c. per yard.
White bed spreads at $1.00 and $1.25 each.
White and grey flannelett blankets, $1.25 a pair.

GINGHAMS, ETC.

Fancy colored ginghams, regular 20c., for 10c.
Fancy silk organdies, regular 65c., for 45c.
Fancy Piques and waistings, regular 50c., for 30c.
Fancy Duck's in blue and white, 20c. for 15c.
Fancy galitias in stripes, 20c., for 18c.
Fancy blue and white prints, 15c., for 12 1-2c.

FLANNELETTES

White Saxony outing flannel, regular 15c., for 12 1-2c., and 12 1-2c, for 10c.
White and unbleached caton flannels, 12 1-2c., for 10c. per yard.
Fancy colored flannelettes, 10, 12 1-2 and 15c.
Wrapperetts at 12 1-2 and 15c. per yard.
Fancy Kimono cloths, 25c., for 18 1-2c.
All colors elder flannel, 50c.

CURTAINS

White lace curtains, from $1.00 a pair up.
Bargains in chenile and tapestry curtains and table covers.

COLLARS, ETC.

Ladies stock collars at 25c.
Ladies silk collars at 50c. each.
Ladies wash embroidery belts, 25c.
Ladies black silk belts, at 50c.
Bargains in silks and lace scarfs.

MILLINERY

All read-to-wear hats, this seasons styles, regular price, $2.50, $3.50 and $4.00 each, your choice, 75c.
All trimmed and pattern hats, half price.
Infants embroidery bonnets, 50c. each.
Childrens straw hats, 25c. and 50c.
White linen and duck tams, 50c.

CHILDREN'S DRESSES

Bargains in children white wear and waists.
All children white dresses in sizes from 1 year to 15 years. We will sell at cost.

Bargains in all summer goods while they last.
We invite inspection of these lines and bargains as we will not carry any of this seasons goods over, so you can look for bargains.

Bargains in Towels and Table Linens

FRED IRVINE & CO.

Snaps in Ladies' Muslin and Silk Blouses

513

British Columbia Lands!

Crown Granted---Registered Titles

YOU are now offered an opportunity to purchase over 400,000 acres of land in Southern British Columbia in any sized tracts desired, *except* that timbered tracts comprising variable number of acres that are tributary to streams which will be used as an outlet for logging purposes must be sold in solid tracts at very reasonable prices. *This means something in British Columbia,* where practically all the timber is held under timber leases. The land is in the mountains of Southern British Columbia, but is along the lines of the Canadian Pacific and Great Northern railroads. The tracts are crossed by the Columbia, Kootenai, Salmon and Pend d'Oreille rivers and their tributaries. *You can buy this land and log when you please and as you please. These tracts contain many good logging propositions, more good cedar pole and post propositions, shingle and lath propositions, and a considerable quantity of good ranch and fruit land.* Cedar poles and posts are worth good money today. They will never be worth less in the future. This is an exceptional opportunity to buy 10,000 acres or more, from which you can take your posts and poles when the conditions suit you. No other district in the entire Northwest offers as good an opportunity to the logger, pole and post man or the man or company looking for shingle timber as this.

It affords a splendid opportunity for those who have limited capital, as you are permitted to buy in any size tracts desired, with the exception as outlined before that such tracts tributary to streams that are to be used for logging purposes are to be sold according to the topography of the country leaning toward the stream as an outlet.

NOTE—In the past few days, since this map was prepared, I have sold all of township 38, lot 1238, containing 14,080 acres, to the China Creek Lumber company, also section 2, 3, 10 and 11 of towwnship 11 A, lot 1236, and that portion of township 15, lot 1237, north of the Great Northern railway.

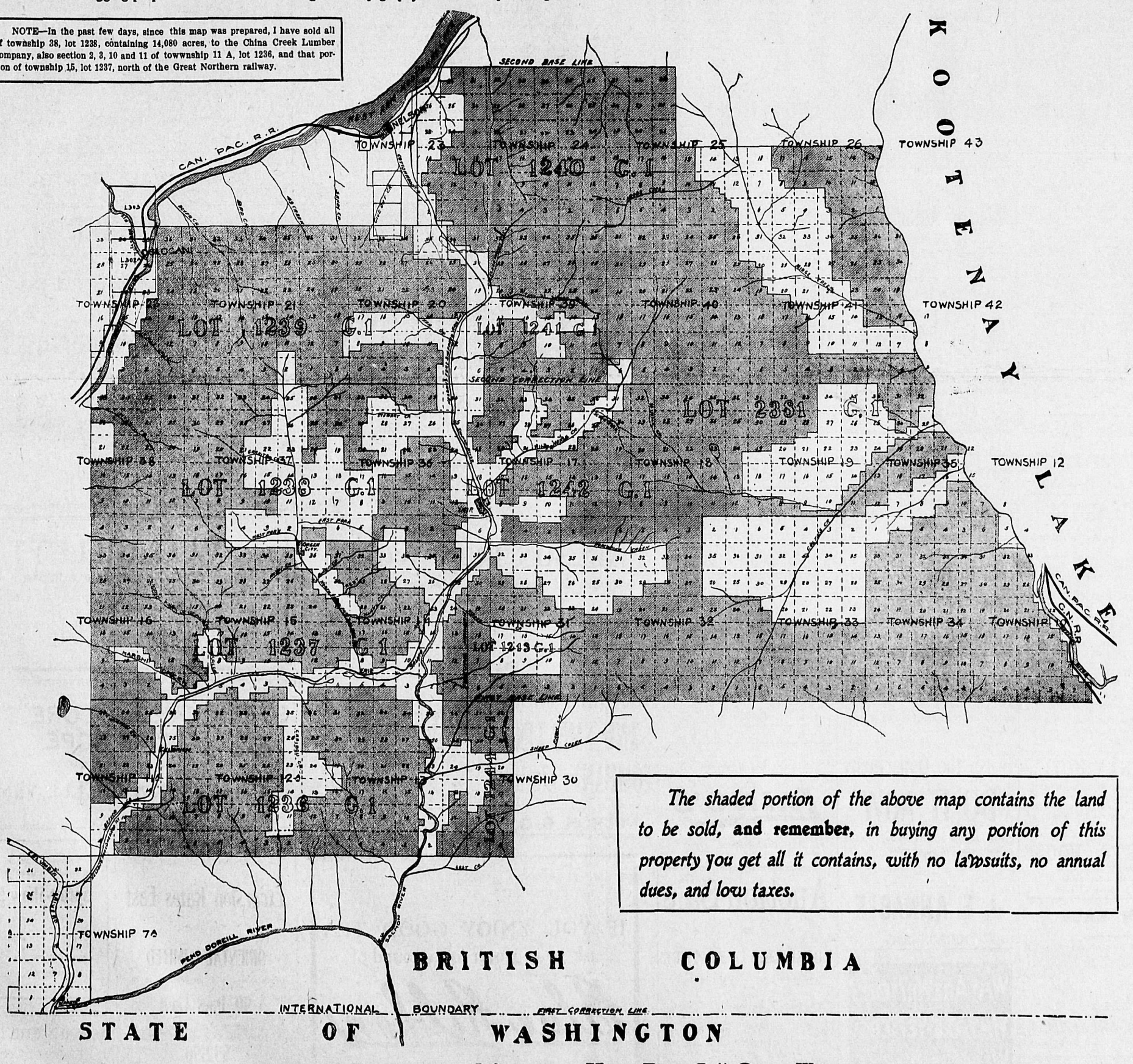

The shaded portion of the above map contains the land to be sold, **and remember,** *in buying any portion of this property you get all it contains, with no lawsuits, no annual dues, and low taxes.*

For Full Particulars, Information, Maps, Etc., Call On or Write

JAMES A. NOWELL, Room 5, Hypotheekbank Building, 120 Wall Street, **Spokane, Washington**

Or FRANCIS E. ARMSTRONG, ROSSLAND, B. C.

West Transfer Co.
PHONE 33
General Teamsters and Dealers in Coal and Wood
Distributing and Forwarding Agents.
Office Baker St., Corner of Josephine.

JAMES MALCOLM
GENERAL BLACKSMITH
STUDEBAKER WAGONS FOR SALE.
Hall St., Nelson, B.C.
Phone 221 P.O. Box 153

HOTEL DIRECTORY

PHOENIX

HOTEL BALMORAL, PHOENIX, B.C.—The leading hotel of Boundary's leading mining camp. Strictly first class, centrally located. John A. McMaster, Proprietor.

HOTEL BROOKLYN, PHOENIX—THE only up to date hotel in Phoenix. New from cellar to roof. Best sample rooms in the Boundary. Bath room in connection. Steam heat. Opposite Great Northern depot. Jas. Marshall, Proprietor.

YMIR

WALDORF HOTEL, YMIR, B.C.—HEADquarters for Mining and Commercial men. Most comfortable hotel in the district. Sample rooms in connection. Geo. Coleman, proprietor.

GRAND FORKS

HOTEL PROVINCE, GRAND FORKS—The headquarters for tourists. Satisfaction guaranteed. Emil Larson (late of Nelson) Proprietor.

HOTEL VALHALLA, NEWLY APPOINTed. Best rooms in the city. Sample rooms in connection, hot and cold baths, dining room and liquors of the best. 'Bus meets all trains. Proprietor, Soren Nelson, formerly of Nelson, B.C.

ARROWHEAD

THE UNION HOTEL, ARROWHEAD—Special attention given to commercial men and tourists. First class sample rooms. Finest scenery in British Columbia, overlooking Upper Arrow lake. W. J. Lightburne, Proprietor.

Outlet Hotel, Proctor
An ideal location for fishermen and tourists; good sandy beach for bathing; all boats stop at the hotel ,special attention to ladies and children.
G. & J. SNOW, Proprietors

CLUB HOTEL
STURGEON & GRANT, Proprietors
The BIG SCHOONER of Beer or half and half, 10 cents. The only glass of Beer in Nelson.
Hotel accommodations second to none in British Columbia. Rates $1 per day. Special rates to monthly boarders.

Sherbrooke House
NELSON, B.C.
One minute's walk from C.P.R. station. Cuisine unexcelled; well heated and ventilated.
BOYER BROS., Proprietors.

ROYAL HOTEL
TELEPHONE 52
MRS. WM. ROBERTS, Proprietress
The best meals that can be provided in this market, cooked under the supervision of the proprietress, who is a favorite caterer.
Nice airy rooms, newly furnished; bath for guests.
The best wines, liquors and cigars can be obtained at the bar.
TERMS: $1 AND $1.50 PER DAY
COR. STANLEY AND SILICA STS.
Cars Pass the Door

LAKEVIEW HOTEL
COR. HALL AND VERNON STS.
GEORGE HARRISON, Proprietor
Two blocks from City Wharf. The best dollar a day house in Nelson.
NO CHINESE EMPLOYED

KOOTENAY HOTEL
MRS. MALLETTE, Proprietress
A home for everybody. Every convenience given to the travelling public. Electric Piano. Cuisine unexcelled. Rates $1 per day.

BARTLETT HOUSE
G. W. BARTLETT, PROP.
The best $1 a day house in town. A Miner's Home.

FOR SALE
In the famous Crawford bay district; 26 acres, no waste and nearly level; about 3 acres cleared, balance brush, clearing light. Good water, right recorded; 2 1-2 miles from boat landing. $100 per acre; terms given.
GEO. G. McLAREN.
Opposite Queen's Hotel, Baker St.

SWEETEST
Oranges
IN TOWN
FOR SALE AT
Joy's Cash Grocery
Phone 13, cor. of Josephine and Ward sts. Joy will meet you at the door.

Buy Fruit Land At Burton City

and you will be in the centre of the largest tracit of level land on the Arrow lakes.

6000 ACRES

of good, level fruit land, free from stones.

In the next two years, within three miles of

BURTON CITY 500 PEOPLE

will be engaged in the culture of fruit and the land is so level and the roads so good, that fruit-growers will be able to

Ride in Automobiles

to and from the postoffice and in their social visits.

On July 25th we are going to place on the market a

New Sub-division 1 1-2 miles from Burton City of 10 and 20 Acre Blocks at $50 per ac.

These blocks consist of some of the best fruit land in the Kootenay district and you cannot afford to miss this opportunity.

Here is Your Opportunity
$1.00 PER ACRE DOWN
$1.00 PER AC. PER MONTH

until paid for and we will allow you a REBATE of TEN DOLLARS PER ACRE on what portion of the land is cleared of brush and trees on January 1st, 1908.

Grasp the Opportunity
DO IT NOW

For further information, maps, photoes, etc., call on or write

J. E. ANNABLE
NELSON, B. C.

WAY ARE WE HERE?
WAY ARE WE HERE?
WE'RE HERE BECAUSE
THORPE'S GINGER ALE
IS HERE!

PLACE THE RESPONSIBILITY

RAILWAY TRACKMEN MAKE ANSWER TO HARRIMAN

DENY THAT EMPLOYEES CAUSE FREQUENT ACCIDENTS

To the discussion on the causes of the many railway wrecks occurring in the United States, the National Union of Railway Trackmen have just made a highly important contribution. In effect it is the most serious indictment of railway managers that has yet been made and it comes with added free from the section hands who have special reason to know the matters whereof they speak. Their intervention in this controversy comes in the form of a letter issued by the executive committee of the union, specifying in detail various practices and conditions that are affirmed to prevail in the track department of practically every railroad in the United States. Hitherto the companies have sought to relieve themselves from responsibility to laying the blame for the frequency of train wrecks, either on the defective quality of the rails supplied by the steel makers or on the mistakes and negligence of their employees. The trackmen now retaliate by declaring in explicit terms that the true cause of the majority of the wrecks lies in the maintenance, or, rather, lack of maintenance of the tracks in an insufficient number of employees, and insufficient supply of material, and in insufficient wages.

From the statistics given in the committee's letter, based on the interstate commission records for the years 1902-06, it appears that during that period there were 22,384 derailments of trains, with a consequent death roll of 1614 people, an injury list of 17,214 others and a pecuniary loss of $19,434,695. These derailments have averaged over 500 a month for the last three years; the deaths have averaged over 500 a year and the injury list over 5500 a year. All the derailments, the trackmen affirm were due to the failure properly to maintain the tracks, and accompanying the report of the executive committee are numerous photographs of main line tracks, taken in the western states, showing rotten ties, to which are due in a large measure the broken rails that figure as the cause of the derailments. The trackmen, whose competence and vilgance is so necessary for the safety of the travelling public, receive, it is stated, an average of less than $1.25 a day, for ten hours' work, while the gang foreman or section bosses receive less than $50 a month. Still more serious is the charge made, that the defective condition of the tracks has been repeatedly called to the attention of the railway companies, who have refused or neglected to furnish proper material or equipment, and then laid the blame upon the trackmen.

The committee say further that "in addition to not employing enough men, or furnishing sufficient material, the tracks as a rule are not patrolled, either day or night." In earlier days, when trains were fewer and lighter and ran at a lower speed it was considered necessary for the public safety that good, careful men should patrol the tracks during the day and by night also if the trains were operated by night. These men carried signal appliances and were expected to carry the tools necessary for tightening loose rails and spikes. Now nothing of that kind is done except on some of the eastern tracks. Trains at night, say the committee say, "plunge into the darkness and the men running them and the passengers riding thereon must trust to blind luck for safety in reaching their destination." As their representations to the railway managers have been ignored the National union decided to appeal to public sentiment for the redress of grievances and the enforcement of ordinary precautions for the safguarding of life and property. It declares that *no standard of efficiency is required* for service in the track department, and that in some cases the entire section crew of laborers is composed of boys under 15 years of age. It urges that there should be either state or national inspection of railway tracks, and that the most perfect remedy would be to place them under the jurisdiction of the interstate commerce commission. If these grave affirmations are true, they add another to the many series of disclosures affecting the railroad management which have been made in recent years. With all the unparalleled prosperity of the country and the huge fortunes made by the financial operations of railroad magnates, enough has not been spared to meet the first conditions of a proper public service.

Pure, Clean, Wholesome
LAING'S
Canned Meats

Auction Sale
OF
HOUSEHOLD FURNITURE

WEDNESDAY, JULY 24 at 2 P.M.

Wm. L. Spry has instructed us to sell *all of his valuable household furniture* on the above date at his residence, corner Cedar and Vernon streets. The furniture is in A 1 condition, being nearly new, consisting in part of Good Cheer range, kitchen utensils, dining room leather seated upholstered oak dining room chairs, buffett side board, extension table, Axminster carpets and rugs, easy chairs, pictures, curtains, bric-a-brac, baby buggy, go-cart, office desk, garden tools, hose, etc. Stock saddle, camp stove, drawing board, fishing tackle, rifle, revolvers, etc.

Goods on view morning of sale.

TERMS: CASH.

C. A. Waterman & Co.
AUCTIONEERS.

THE **Carbo Magnetic** RAZOR

NO GRINDING NO HONING

THE RAZOR OF PERFECTION
EVERLASTING SHAVING COMFORT
NO RAZOR TROUBLES POSSIBLE

These razors are tempered as hard as flint by our exclusive secret process of electricity. You can obtain one on 30 days trial from your dealer without obligation to purchase.

FIRM OF A. L. SILBERSTEIN
476 Broadway, N. J.

Westinghouse Portable Air Compressors

Westinghouse portable motor-driven air compressors are made in several different styles suitable for different classes of business in which they are required. They are compactness and simplicity epitomized. Westinghouse air compressors and brakes are recognized to be the best in the world. Write nearest office for free booklet showing all types of our compressors for industrial installation. Head Office and Works: Hamilton, Ont.

The Canadian Westinghouse Co.
Limited
43
District Offices: Montreal, Halifax, Toronto, Winnipeg, Vancouver.

You don't know how good
Scotch Whisky can be
Until you try
ROBERTSON'S DUNDEE WHISKY

FOR SALE

Residence—6 rooms and bath. Excellent repair. Every convenience. Well laid out garden, 1 1-2 lots, $2,000.

50 ft. lot on Latimer near Stanley, $750. Also lots on Vernon and Baker streets. Land on the Silver King and Granite Roads, etc.

F. B. LYS
Real Estate Agent West Baker St., Nelson, B.C.

B. A. ISAAC R. W. HINTON
NELSON IRON WORKS
Engineers and Contractors, Founders and Machinists
Corner of Hall and Front Streets.
The following material always in stock:

PUMPS	STEEL	WILFLEY TABLES
VALVES (¾ to 6 in.)	SHAFTING	SPROCKET CHAINS
BELTING (Gripoil)	SHOES AND DIES	DRY BATTERIES

Telephone 59 NELSON, B. C. P. O. Box 1059

The HALL MINING AND SMELTING COMPANY, Limited
NELSON B. C.

Purchases
Lead, Copper and Dry Ores

IF YOU ENJOY GOOD TEA
ask your grocer for a pound of
Blue Ribbon

The tender leaves and shoots from our own special plantations in India and Ceylon are so blended as to combine the intense strength of the Indian teas with the delicious flavor of the Ceylons. Just try a pound—in lead packets, 50c pound.

Choice Fruit Lands Kettle River Valley Grand Forks, B.C.

ORCHARDS ALREADY BEARING ARE PROFITING, NET TO THE OWNERS FROM $300 TO $500 PER ACRE.

NO STUMPS—NO STONES—READY FOR PLANTING

We will plant for you. Price $125 to $200 per acre including piped irrigation plant, with water for all purposes. Hydrants at ever 5 to 10 acre lot.

Terms: One-fourth Cash, balance in six yearly payments.

COST OF TRANSPORTATION DEDUCTED FROM PURCHASE PRICE TO BUYERS WINNIPEG AND WEST.

C.P.R. and G.N. railways are keen competitors in transportation. First prize has several times been given to Grapes grown in the Grand Forks valley. All the small fruits. Cherries, Apples, Pears, plums and some kinds of Peaches. Home of the great Italian Prune. These Prunes are bought up for five years ahead. No high, hilly land, no flooded land. This ranch adjoins the townsite of the city of Grand Forks, *of 2500 people. Apply to*

T. G. PROCTOR, NELSON B. C.

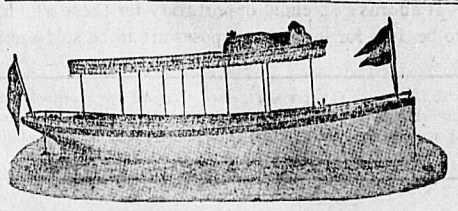

FOR SALE
Immediate Delivery

One 20-foot Gasoline Launch, fitted with 4 h.p. Wolverine Engine.
One 28-foot Gasoline Launch, fitted with 10 h.p., Toronto Gasoline Engine Co. engine.
We build launches and boats of all kinds. Let us give you quotations.
AGENTS FOR ROCHESTER ENGINES.
ECONOMICAL, RELIABLE, UNEXCELLED
GEO. W. HALE, BOATBUILDER
WORKS—FOOT OF POPLAR STREET P. O. BOX 605

ROUGH LUMBER DRESSED
Doors, Windows, Mouldings, Shingles, Turned Works and Brackets. Complete and up to date stock always on hand. Mail orders promptly attended to.
A. G. LAMBERT & CO.

Kootenay Engineering Works
FOUNDERS AND MACHINISTS
MANUFACTURERS OF THE CRAWFORD AERIAL TRAMWAY
Repairing and Jobbing a Specialty
Sheetmetal Work, Castings, Builders' Material and Mining and Mill Machinery.
Office and Works—Foot of Park Street.
B. C. TRAVIS
PHONE 204. MANAGER. NELSON, B. C.

W. G. GILLETT
CONTRACTOR AND BUILDER
SOLE AGENT FOR THE PORTO RICO LUMBER CO., Ltd., RETAIL YARD
Rough and dressed lumber, turned work and brackets, coast lath and shingles, sash and doors. Cement, brick and lime for sale. Automatic grinder. Yard and Factory, Vernon street, east of Hall.
P.O. Box 232. Telephone 178. Nelson,, B.C.

STEEL RAILS ORE SACKS WIRE ROPE
ALWAYS IN STOCK
C. F. JACKSON & CO., Ltd., Vancouver

THE GREAT NORTHERN
Excursion Rates East
VIA THE
ORIENTAL LIMITED
On sale Aug. 8, 9, 10; Sept. 11, 12, 13.
90 Days Limit
Port Arthur, St. Paul, Minneapolis, Duluth, Sioux City, Kansas City, Omaha,
$52.50

St. Louis	$ 60
Chicago	64
New York	100

To the following points, limit Sept. 30:

Toronto	$78.50
St. Johns, N.B.	94.00
Montreal	84.00
Boston, Mass.	85.50

Through rates quoted to all points.
For further information call on or address
W. A. ROSS, A.G.P.A., Seattle. H. E. DOULGAS, C.P.A., City.

ENROLL NOW FOR THE SUMMER CLASSES OF THE
Sprott-Shaw BUSINESS INSTITUTE
VANCOUVER, B.C.
The best of teachers, the best of equipment and the very best results. Write for catalogue.
R. J. SPROTT, B.A., Principal.

Nelson Steam Laundry
P.O. Box 48. Telephone 146
All kinds and all colors of Ladies' and Gents' Clothing
CLEANED AND DYED
Flannels, Blankets, Curtains, Silks, etc., a specialty.
Gloves renovated to look like new.
Steam Carpet Cleaning
Your patronage solicited.
PAUL NIPOU, Prop.

GET THE MONEY SAVING HABIT IT'S WORTH WHILE

The Store of Quality

Our Victor Coffee

at 3 lbs. for $1.00

is the Best Value Ever Offered in Nelson

Salada Tea, Blue Label, per lb .....40c.
Salada Tea, Gold Label, per lb. .....50c.
Extra fancy Valencia Oranges, doz ..50c.
Choice Ripe Bananas, doz. .....40c.
Early Transparent Apples, 2 lbs. ....25c.
Peach Plums, per lb. .....25c.
Apricots, per lb. ....25c.
Royal Anne Cherries, box $2.00
Royal Anne Cherries, lb. ....25c.
Cucumbers, large, 15c. each, 2 for .....25c.

ROBERT M. HOOD & COMPANY

Cash Grocers

Phone 10 K. W. C. Block, Baker Street Nelson, B. C.

CANADIAN PACIFIC RAILWAY CO.

Summer Excursion Rates East

From Nelson to Winnipeg

$46.20

to Port Arthur. St. Pau Duluth, Sioux City

$52.50

St Louis.....$60 00
Chicago.....$64 05
Toronto.....$78 50
Ottawa.....$82 55
Montreal.....$84 00
St John.....$94 00
Halifax.....$101 80
Boston.....$85 50
New York.....$100 00

Tickets on sale July 3, 4. 5, Aug. 8, 9, 10; Sept 11, 12 13

First-Class Round Trip 90 Days Limit

Corresponding reductions from all Kootenay points. Tickets available for lake route including meals and berths on lake steamers. Through rates quoted to any station in Ontario, Quebec or Maritime provinces on application.

J. S. CARTER, D.P.A., Nelson. D. J. COYLE, A.G.P.A., Vancouver

Atlantic S. S. Sailings

C.P.R. ROYAL MAIL STEAMSHIPS MONTREAL & QUEBEC TO LIVERPOOL

Emp Britain..July 26 Emp. Ireland..Aug 9
L. Manitoba..Aug. 3 L Champlain..Aug 17
Empresses sail from Quebec.

ALLAN LINE
Victorian.....Aug. 2 Corsican.....Aug. 8
Tunisian ....July 25 Virginian ....Aug 16

DOMINION LINE
Dominion.....July 20 Kensington...July 27

ATLANTIC TRANSPORT LINE
Mesaba .....July 20 Minnetonka....July 27

AMERICAN LINE
Philadelphia..July 20 St. Paul .....Aug. 3

RED STAR LINE
Zeeland .....July 20 Finland .....July 27

CUNARD LINE
Campania ....July 13 Carmania ....July 16

WHITE STAR LINE
Cmyric .....July 17 Republic .....July 31

FRENCH LINE
Le Bretagne ....July 18
La Savoie ....July 25

HAMBURG-AMERICAN LINE
Amerika ....July 18 Badenia .....July 20

NORTH GERMAN-LLOYD
Konigin Luise ....July 27
Konig Albert ....Aug. 3

If you are going to Europe call or write us for particulars.

All continental rates and sailings on application. If you are contemplating taking an ocean voyage drop us a line and we will be pleased to furnish you with full information promptly.

J. S. CARTER, D.P.A., Nelson W. P. F. CUMMINGS, Gen. Agt., Winnipeg

NOTICE

NOTICE is hereby given that 30 days after date I intend to apply to the board of License Commissioners for the Ymir district for a transfer of the license held by me for the Ymir Hotel, to Patrick Daly and James B. Bremner of Ymir, B.C.

Ymir, B.C., June 17th, 1907.

J. W. MASTERSON.

NELSON NEWS OF THE DAY

The temperature yesterday varied between 83 and 52 degrees.

It is proposed to begin rowing the first heats of the fours this week.

A son was born to the wife of G. Hart, of Edgewood avenue yesterday afternoon at the hspital.

The repairs to the plant on the construction work of the new court house have been completed.

The city engineer was busy all day yesterday personally supervising the repairs to sidewalks throughout the city.

There will be a lawn social on Friday, July 26, at the residence of Rev. E. H. Shanks, with the city band in attendance.

H. McIntosh of Halcyon was in the city yesterday and says that the spa is better patronized this year than was ever the case before.

Rev. B. W. Merrill, general superintendent of the Baptist Sunday schools of Ontario, is conducting the services today in the Baptist church.

W. J. Astley of the City boathouse, is proud of the fruit he is raising on his ranch at the bluff opposite the city wharf. Yesterday morning he presented this office with a box of *red raspberries of large size* and splendid flavor. Mr. Astley says he will challenge any fruit grower to beat them. The berries were certainly good, the only objection being that the bottom of the box was too near the top.

STOCKS FOR THE WEEK

TRADING FAIRLY ACTIVE AND THE PRICES FIRM

COAL SHARES WERE STEADY WITH LITTLE CHANGE

Stock tradings on the local market for the past week were fairly active with the prices firm, and in some cases showing advances. Cobalt securities on eastern exchanges remained lethargic with nearly all trades due to professionals.

Spokane exchange reports business very good, being above expectations. Alberta Coal and Coke remained firm and showed no recession on the recent high quotation. International Coal exhibited almost no change, several sales being recorded at about 91, with a demand for all offerings at this price. Diamond Vale Coal sold at a slight advance over recent prices with more demand than for some time. Galbraith Coal caused several trades on the Spokane exchange at a little above par; this organization has just been listed, but owing to their output of 4000 tons per day their shares have a market valuation at once. Western Oil and Coal company has commenced operations again, and are now opening up their coal lands, consequently an advance in their shares will in all probability be in order within a month or so, and at the present time a slight firmness is noticeable.

B. C. Copper remained firm and unchanged, with the exception of one day's trading when an advance of about $1 per share took place, but declined again during the next session. Dominion Copper declined from the opening until yesterday when a rapid advance pushed the price up over $1 per share on Friday's close. Sullivan had an advance of about 3 cents a share during the week and is now holding firm with heavy buying in evidence. Rambler-Cariboo was weak and inactive throughout; should this stock continue its decline large buying orders will soon be in order.

(Reported by B. B. Mighton & CO.)

Following are the approximate quotations for the week ending yesterday:

	Asked	Bid
Alberta Coal	$ .44	$ .41
Alameda	.12⅞	.12¼
B. C. Copper, close	10.62½	10.37½
Bullion	.9¼	.7
Consolidated Smelters	120.00	110.00
Cariboo-McKinney	.5	.4
Canadian Goldfields	.7½	.7
Copper King	.7½	.7
Diamond Vale Coal	.22	.20
Dominion Copper	6.87½	6.62½
Granby	130.00	122.00
Galbraith Coal	.27	.25
International Coal	.94	.90
Idora	.14⅝	.14⅛
Nicola Coal Mines	.5	.4
Nabob	.31	.27
Oom Paul	.37	.30
Rambler-Cariboo	.29	.26
Sullivan	.14¼	.13
Snowstorm	3.00	2.97
Stewart	2.25	2.00
White Bear	.7	.5

See regular ad. for positions and help wanted. W. Parker. 78-6

The new march and two-step "Tuxedo" will be played every evening at the Hume hotel by the hume hotel orchestra. Copies on sale at W. G. Thomson's bookstore. Price 50c.

THE DOCTOR AWAY FROM HOME *WHEN MOST NEEDED*

People are often very much disappointed to find that their family physician is away from home when they most need his services. Diseases like cramp, colic and cholera morbus require prompt treatment and have in many instances proven fatal before medicine could be procured or a physician summoned. The right way is to keep on hand a bottle of Chamberlain's Colic, Cholera and Diarrhoea Remedy. No physician can prescribe a better medicine for these diseases. By having it in the house you escape much pain and suffering and all risk. Buy it now; it may save your life. For sale by all druggists and dealers.

Expert piano tuner and regulator Jas. R. Muir. Strictest attention to all details Leave orders at Standard Furniture Co.'s offifce.

Minard's Liniment Cures Diphtheria

Read News Want Ads Daily

Mining Machinery For Sale

IMMEDIATE DELIVERY AT NELSON.

One 12 h. p. double cylinder, friction drum hoist.
One 20 h. p. double cylinder, friction drum hoist.
One No. 5 Cameron sinking pump, capacity 50 gals. per minute.
One 16x18 Knowles sinking pump, capacity 300 gals. per minute.
Address Box 1076, Nelson, B. C.

West Kootenay Butcher Co.

Wholesale and Retail Dealers in FRESH AND SALTED MEATS

Nothing but fresh and wholesome meats and supplies kept in stock.
Mail orders receive careful attention.
E. C. TRAVES, MANAGER.

H. E. WADE

MINES

SAMPLING REPRESENTATIVE

BOX 716 NELSON, B.

100 MEN WANTED

FERNIE, B. C.

Trenchmen, bracers and pipe layers, wanted for sewer work in Fernie, B.C. Work till December; good wages.

HUGH McDONALD, Contractor.

NOTICE OF DIVIDEND

NOTICE is hereby given that the International Coal and Coke Company, Limited, will upon Aug. 1, 1907, pay a dividend of one and one half (1½) per cent on its issued and outstanding capital stock. Said dividend will be paid to the persons in whose name the stock stands at the time of the close of the transfer books of the company. The transfer books will be closed from July 16, 1907, to Aug. 1, 1907, both days inclusive. Any person holding stock that has not been transferred to his name should send such stock, before the first mentioned date, to the secretary, at the office of the Company, Fernwell Building, Spokane, Washington.

Dated at Spokane, Wash., June 29, 1907.

W. G. GRAVES,

Secretary, International Coal and Coke

Applications Wanted

Applications will be received by the undersigned for the position of city clerk, assessor and chief of police, combined, or applications will be received for assessor and city clerk only, and chief of police only.

Applicants to state age and experience. All applications to be in before the 27th inst.

W. J. DEVITT, City Clerk.
Trail, B.C.

Nelson's pleasure-loving public spends much time on the lake and for

Rowboats, Canoes and Launches

the finest lot ever offered for sale or hire in B.C., are at Lindsay's Boathouse, foot of Josephine street.

Tenders

Tenders are invited for the erection of a Methodist church at Nelson, B.C.

Plans and specifications can be obtained by applying to the undersigned at his office, Nelson, B.C.

All tenders, duly sealed to be delivered at the office of the undersigned not later than 12 o'clock noon on Monday, August 5th, 1907.

The lowest or any tender not necessarily accepted.

Signed by order of the trustees of the Nelson Methodist church.

W. W. BEER, P.O. Box 72.

E. J. Blaquiere

SHOE MFR. AGENT, BRANDON, MAN.

CHURCH SERVICES TODAY

The services announced for today in the churches of Nelson are as follows:

ANGLICAN—St. Saviour's, church, corner of Ward and Silica streets. Eighth Sunday after Trinity. Holy communion 8 a.m.; matins, 11 a.m.; Sunday school, 9:45 a.m.; evensong, 7:30 p.m. Rev. F. H. Graham, rector.

CATHOLIC—Church of Mary Immaculate, corner of Ward and Mill streets. Low mass, 8 a.m.; high mass, 10:30 a.m.; evening service, 7:30. Rev. Father Althoff, priest.

SALVATION ARMY—Barracks on Victoria street, west of Josephine. Knee drill 7 a.m.; holiness meeting, 11 a.m.; praise meeting, 3 p.m.; evening meeting, 8 o'clock.

BAPTIST — Stanley street, near Mill. Morning service, 11 a.m.; evening service at 7:30; Sunday school, 9:45 a.m.. Rev. E. H. Shanks, pastor. Rev. B. W. Merrill will conduct both services. In the evening Mrs. Shanks will sing "Face to Face."

PRESBYTERIAN—St. Paul's, corner of Victoriad an Kootenay streets. Morning service, 11 a.m.; Sunday school, 2:30 p.m.; evening service, 7:30 p.m.. Rev. J. T. Ferguson, pastor.

METHODIST—Corner Silica and Josephine streets. Morning service, 11 a.m.; *Sunday school and pastor's bible class*, 2:30 p.m.; evening service, 7:30. Rev. R. Newton Powell, pastor. Evening topic, "Gehazi," being the first of a series of 20 minute addresses on bible characters.

LAING'S

Canned Meats are Satisfying. Try them

A. J. DRISCOLL

Gentlemen's Clothing, Ladies Skirts Cleaned, Repaired and Pressed.
Agent for the Crown Tailoring Co., of Toronto, Canada; Suits $15 to $30.
Baker St., Nelson, Opposite Queen's Hotel
NELSON, B.C.

WHOLESOME CONFECTIONERY

When buying confectionery you want something that you know is good, clean and wholesome. When your children want confectionery you like to know that what they get will not be injurious. We have at our Ice Cream Parlors a choice line of

LOWNEY'S CHOCOLATE
WEBB'S CHOCOLATE
McCORMICK'S CHOCOLATE
McDONALD'S CHOCOLATE

which are guaranteed to be fresh and wholesome.

CHOQUETTE BROS.

Bakers and Confectioners
BAKER STREET PHONE 258

FOR SALE

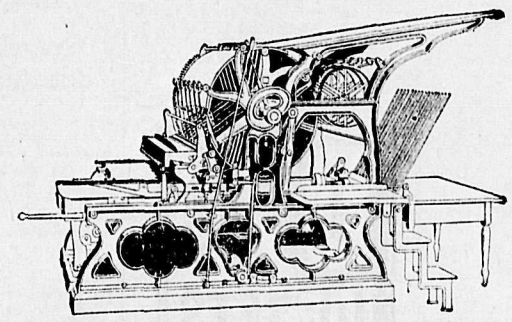

A COTTERELL-BABCOCK PRINTING PRESS

For General Newspaper and Commercial Work. Size of bed, 3 ft. 9 in. by 2 ft. 8in., will print 6 col. quarto—(18 in. col.)—or 7 col. folio. Rack and cam distribution, with large form rollers and deep fountain. Has air springs with adjustable plungers. Tape delivery. Will turn out good work at speed of 800 per hour. A No. 2 Pelton Water Wheel. A No. 3 Tutthill Water Wheel.

All the above machinery can be seen in actual operation at the office of THE DAILY NEWS, NELSON, B. C.

THE DAILY NEWS

PRINTERS AND PUBLISHERS

A Horse with a Strained Shoulder

is sound as a dollar in 24 hours after you rub the sore spot with Fellows' Leeming's Essence.

It gives instant relief in all cases of Strains, Bruises and Swellings — draws the pain right out — strengthens the weak back, shoulder or knee.

Whether you have one horse or twenty, accidents are liable to happen any time. Keep a bottle of

Fellows' Leeming's Essence

handy so you can have it when needed.

50c. a bottle. At dealers.

NATIONAL DRUG & CHEMICAL CO., LIMITED, MONTREAL. 18

Stop Reading . . TRASH . .

AND JOIN THE

Peoples' Library Club

The following 50 volumes will be ready this fall. We propose to deliver the

50 Volumes in Silk Cloth Binding, Gilt Title, at 25c. per volume; in Full Persian Gilt Top and Title at 50c. per volume. . . . . .

F.O.B. NELSON

THE PEOPLES LIBRARY

Nothing but works of the highest merit will appear in this list. Following is the first 50 to be issued:

Stevenson—Treasure Island and Kidnapped.
Eliot—Adam Bede.
Wood—East Lynne.
Lamb—Essays.
Scott—Ivanhoe.
Dickens—Tale of Two Cities.
Tennyson—Poems, 1830-1855 (Selection.)
Kingsley—Westward Ho.
Ruskin—Sesame and Lilies; Unto This Last, and A Joy Forever.
Hawthorne—The Scarlet Letter.
Reade—Cloister and the Hearth.
Dickens—Christmas Books.
Hughes—Tom Brown's School Days.
Haggard—King Solomon's Mines.
Browning—Poems (Selection.)
Craik—John Halifax, Gentleman.
Bacon—Essays.
Eliot—Mill on the Floss.
Holmes—Autocrat of the Breakfast Table
Scott—Kenilworth.
Bronte—Jane Eyre.
Defoe—Robinson Crusoe.
Dickens—Old Curiosity Shop
Emerson—Essays.
Scott—Waverly.
Gaskell—Cranford.
Eliot—Silas Marner.
Longfellow—Poems (Selection.)
Lytton—Last Days of Pompeii.
Thackery—Esmond.
Austen—Sense and Sensibility.
Ainsworth—Tower of London.
Barrow—Bible in Spain.
Cooper—Last of the Mohicans.
De Quincy—Opium Eater.
Shakespeare—Complete Works, Vol. I, Vol. II, Vol. III, Vol. IV.
Dickens—Barnaby Rudge.
Lytton—Last of the Barons.
Anderson—Fairy Tales (Selection.)
Goldsmith—Vicar of Wakefield.
Cooper—The Deerslayer.
Austen—Pride and Prejudice.
Burns—Poems (Selection.)
Dumas—Three Musketeers.
Wood—The Channings.
Barham—Ingoldsby Legends.
Dickens—Oliver Twist.

Samples on application. Orders should reach us before the 15th August to ensure delivery this fall.

Canada Drug & Book Co.
LIMITED
Baker Street. Nelson, B.C.

HOUSTON SCHOOL

CANNON HILL, SPOKANE, WASH.
Protestant Boarding School for Boys

Prepares thoroughly for best colleges, universities, scientific schools and for business.

All masters are specialists, experienced college graduates and give thorough individual instruction.

Healthful location and mild climate. Athletic sports in charge of special instructors.

Home comforts and constant supervision for boarding pupils. Limited number of vacancies. Catalogue sent upon request.

EDGAR F. STRONG, A.M., Head Master

NEW YORK FASHION LETTER

New York, July 20.—The fine art of looking well is to wear good clothes and appear unmindful of them. To be able to be unmindful, one must feel that every part of one's costume is in good taste and becoming. Then, and then only, can a woman forget her appearance entirely. One idea to be borne in mind in choosing a summer costume is to secure a hat that will afford protection to the face. It is really more sensible to keep what complexion one has than to bother with pastes and washes and beautifiers after the short summer is over and a tanned face no longer fashionable. The absurdly small and tilted hats worn early this summer are useless for protecting the face. The sailor is still a favorite with sensible women and is now being made in lighter and daintier straws than heretofore. While it continues to be trimmed simply, with band and bow, it is brought up to date by a bandeau covered with ribbon bows, worn in the back under the rim. A shade hat made of rustic, soft green straws, and trimmed with wild flowers, is most effective.

Rose color is always charming for little girls and this season is especially attractive in the linens and chambrays, both of which launder with perfect success and without loss of color. Especially pretty and durable is a soft finished French linen, with trimming of bands of white embroidery and worn with a belt of black patent leather. Simple as this style of little frock is, it can be treated in a number of ways and is susceptible of considerable variation. There is an accompanying guimpe that can be worn beneath whenever desirable, and the dress itself can be made from a variety of materials. Piques, both white and colored, are being widely used for the little women this season and make charming dresses. All white is exceedingly pretty and lovely for more dressy occasions, with the colored materials for harder usage.

Any pretty banding can be used as a finish, or, if desirable, bands of the material can be embroidered or braised with linen soutache, this last being much in vogue at the present time Again, the belt can be of the material, if desired. The waist and skirt portion should be cut in one and laid in the long box plaits that are so generally becoming, the belt holding the fulness in place.

A coat of wash material is a very useful addition to the summer wardrobe and is now very much in vogue, the very smartest dressers at the summer resorts having taken it up for wear upon suitable occasions. Many times a light wrap is needed, and an unlined linen jacket will be found most comfortable. If the suit is made of colored linen—pink and blue being the most popular shades—it is pretty to have a dainty waist of the same colored batiste. In a very pretty model being used very much just now the skirt is a plain circular cut with two stitched bands. The very short coat has rolling collar and revers in one with a shaped ruffle over the sleeves. It is trimmed with crocheted buttons and white cord.

A shirt waist, well made of good materials and becomingly worn, is a thing of beauty and a joy for the summer, but the waists worn by a great majority of women might as well be bags. In the making of a shirt waist each detail must be perfect to secure a good effect. Agreat deal of the beauty and comfort of a shirt waist depends on the fit of the neck. The neck measure should be taken ,and the neck band on the waist should measure from end to end when finished, one and one-half inches more than the neck measure. In making the sleeve, the opening to which a link cuff is attached, when finished, should be half the length of the cuff; that is, the opening for a cuff ten inches wide should be five inches. If the material is striped or figured, the piece which is put in the top of the cuff should exactly match after it is attached. When a waist is too large or too small in the neck the alteration should be made in the shoulder seams. The seam is taken up equally on the front and on the back. In making the waist, the cuffs and neck bands should have an interlining of butchers' linen, which, with all material, should be shrunk before using, as two materials do not shrink alike. One thickness is sufficient for cuffs, and it should be attached to the outside half. The cuff is attached to the sleeve, having the seam come on the wrong side, then the edge of the under side is turned in and neatly basted, to be stitched on the machine. Stitch the cuff around the edge and around the button twice. If a stiff collar is worn with the waist, as is the proper mode this summer, even with lingerie waists, the neck when fastened should measure one-half inch less than the collar. If they are of the same size, the band pushes down below the collar, and in addition to giving a bad appearance, pinches the neck and is most uncomfortable to the wearer.

CATHERINE MANN-PAYZANT.

D&A CORSETS

Kettle River Valley —Fruit Lands—

adjoining the city of Grand Forks. Abundance of water.

Fruits grown in this valley have taken several first prizes.

The fabulous profit from orchards is awakening an interest in the valley. Examine the following list and buy while prices are low:

1. 95 acres highly improved, excellent fruit land. Complete equipment of furniture, stock and implements.

2. 500 acres suitable for sub-dividing; partly in crops; two water rights.

3. 80 acres choice level land, near pipe line. All cultivated ready for planting.

4. 64 acres on Smelter lake; 10 acres good fruit land, balance well wooded. Water right.

5. 10 1-3 acres, with five room house. River frontage, suitable for market gardening or chicken ranch.

6. 10 and 20 acre tracts, improved and unimproved.

For particulars call on or write

McCallum & McArdle

Corner Bridge and First Sts.
GRAND FORKS, B.C.

Don't be persuaded to use imported salt on the grounds of economy. WINDSOR SALT at present prices, is the cheapest in the end. 196 W

hotel has been completed and was much appreciated by the recent picnic merrymakers.

The Co-operative Lumber company is shipping four to five cars of lumber daily.

The strawberry crop is about finished and was a bumper. The raspberries are looking well and are now being picked.

MAIL ORDER HOUSES.

Washington Retailers to Fight Big Eastern Concerns.

(Special to The Daily News)

Spokane, July 19.—Mail order houses operating from cities in eastern and middle western states will be made targets for a lively battle if the plan proposed by three of the leading retail organizations in the Spokane country is adopted at a mass meeting in this city, July 27.—It is purposed to raise a large campaign fund, part of which has already been subscribed by merchants in eastern Washington and Oregon, northern Idaho, western Montana and southeastern British Columbia ,to drive the invaders out of the country.

The call for the meeting was issued today by E. W. Evenson, secretary of the Inland Empire Hardware Dealers' association; Philip Carbary, secretary of the Inland Empire Retail Dealers' association, and George E. Merrill, president of the Western Retail Lumbermen's association. The home industry committee of the 150,000 club of Spokane, of which Fred H. Gaston is secretary, has been invited to join the movement, which gives promise of becoming the most far-reaching campaign ever attempted in this part of the Pacific Northwest.

"We allowed our members to be robbed by the transcontinental railroads through rate discriminations, because we were powerless to make a fight before the interstate commerce commission act became a law," said Mr. Evenson, "but we will not stand for that sort of thing from the mail order sharks, and in this we will have the support of every retail merchant in a territory of 150,000 square miles. We have practically put the itinerant buggy peddlers out of this field, and the fellows who may be quick delivery clerks out of Uncle Sam's mail carrier will follow in the same route."

The dancing platform of the Procter

NEW ATHLETIC CLUB.

Procter is Fast Increasing Both in Size and in Prosperity.

(Special to The Daily News)

Procter, July 20.—About 45 people were present at a meeting called last night for the purpose of organizing the Procter Athletic Club. The purpose of the institution, which is duly formed, is the promotion of the various athletic sports during the summer months here, in the way of football and swimming. The following officers were elected. Patron, J. Schofield; Hon. president, A. E. Watts; Hon. vice-presidents, T. G. Procter, Dr LaBau and R. S. P. Syneth; president, F. J. Sammons; vice-president, A. A. Ballard; secretary-treasurer, W. Haig-Smellie, with Messrs. Blair, Hollis, Brindle, Atkins and Waterson as a working committee.

Several new residents have arrived here during the last few weeks and many new homes are going up.

P. Waterson and R. Rounds are both building launches.

Two Sikhs, Meta Singh and Gunda Singh, were upset in the narrows and were narrowly rescued from a watery grave but were seemingly more concerned about their ducking than anything else.

Meats that Satisfy

LAING'S

Canned Meats

ASSAYERS

E. W. WIDDOWSON, CHEMIST AND Assayer, Nelson, B.C.—Gold, Silver, Lead or Copper, $1 each; Gold-Silver, $1.50; Silver-Lead, $1.50; zinc, $2; Gold-Silver, with Lead or Copper, $2.50. Samples arriving by express or mail will receive prompt attention. P. O. Drawer, 1106 Phone A67.

S. S. FOWLER
MINING ENGINEER
NELSON, B. C.

M. J. HENRY'S
VANCOUVER, B.C.
Nurseries, Greenhouses and Seed Houses. Seeds, Trees and Plants—Hardy French and Japan bulbs for all planting. Reliable varieties at reasonable prices. Oldest established nursery on the mainland of B.C. Catalogue free.

JOSEPH RYAN
RANCH AND FRUIT LANDS, IRON ORE, COAL LANDS
900 Million Feet Standing Timber
Box 863 Cranbrook, B.C.

McKAY & RAHAL
Successors to D. A. Munro
Horse Shoeing, Carriage Work and General Blacksmithing.
P.O. Box 193, Telephone A194
Ward Street Nelson, B.C.

DANCY & FRASER
CONTRACTORS AND BUILDERS
Jobbing promptly atended to. Plans and Estimates.
SHOP: VERNON ST., OPPOSITE E. FERGUSON & CO.

ST. HILDA'S COLLEGE, CALGARY
A RESIDENTIAL SCHOOL FOR GIRLS.
Junior and Senior Departments; music and art classes. College reopens in September. For all information apply to.
ST. HILA'S COLLEGE

Synopsis of Canadian Homestead Regulations

ANY available Dominion Lands within the Railway Belt of British Columbia may be homesteaded by any persons who is the sole head of a family, or any male over 18 years of age, to the extent of one-quarter section of 160 acres, more or less.

Entry must be made personally at the local land office for the district in which the land is situate.

The homesteader is required to perform the conditions connected therewith under one of the following plans:

1. At least six months' residence upon and cultivation of the land in each year for three years.

2. If the father (or mother, if the father is deceased) of the hosemsteader resides upon a farm in the vicinity of the land entered for, the requirements as to residence may be satisfied by such person residing with the father or mother.

3. If the settler has his permanent residence upon farming land owned by him in the vicinity of his homestead, the requirements as to residence may be satisfied by residence upon the said land.

Six months' notice in writing should be given to the Commissioner of Dominion Lands at Ottawa of intention to apply for patent.

Coal lands may be purchased at $10 an acre for soft coal and $20 for anthracite. Not more than 320 acres can be acquired by one individual or company. Royalty at the rate of 10 cents per ton of 2000 pounds shall be collected on the gross output.

D. A. CORY,
Deputy Minister of the Interior.

N.B.—Unauthorized publication of this advertisement will not be paid for.

10 ACRE ORCHARD HOME

$10 Cash and $10 Per Month

You don't have to use up your working capital in paying for your land—you can put it in the development of your orchard

AT FRUITVALE

We offer you something PRACTICAL—something that will make a home—something that will yield an income. Soil, transportation, good roads, title, accessibility—and all these in a community not a wilderness.

Kootenay Orchard Association

WARD STREET NELSON, B.C.

PROFESSIONAL CARDS

MURPHY & FISHER
OTTAWA
Barristers, Solicitors, etc.
Parliamentary, Departmental and Patent Office Agent, practiced before Railway Commission.
CHARLES MURPHY HAROLD FISHER

A. L. McCULLOCH
HYDRAULIC ENGINEER
PROVINCIAL LAND SURVEYOR
P. O. Box 41
Office Phone B86 Residence Phone B74
Office: Over McDermid and McHardy
Baker Street Nelson, B.C.

F. C. Green F. P. Burden A. H. Green
Green Brothers & Burden
CIVIL ENGINEERS
Dominion and British Columbia Land Surveyors
P.O. Box 145 Phone 261B
Cor. Victoria and Kootenay Sts.
NELSON, B.C.

E. STANLEY MITTEN
ARCHITECT
CORESPONDENCE SOLICITED
Address: 70 Hastings St. W., Vancouver, B.C. Phone 24

W. J. H. HOLMES
CIVIL ENGINEER & MINE SURVEYOR
PROVINCIAL LAND SURVEYOR
KASLO, B.C.
Ten years experience in the Kootenays. Honor graduate, 1891, Royal Military College of Canada, Kingston.

F. S. CLEMENTS
CIVIL ENGINEER
DOMINION AND PROVINCIAL LAND SURVEYOR
Agent for obtaining Crown Grants, mine surveying, etc.
Room A., K.W.C. Block
Residence Phone 203
P.O. Box 1 Nelson, B.C.

H. C. BLACK
B. C. LAND SURVEYOR
Office: Mara Block
P. O. Box 147 Nelson, B.C.

GEO. H. PLAYLE
ACCOUNTANT
Office: Over Royal Bank, Nelson, B.C.

WHOLESALE HOUSES

PRODUCE

STARKEY & CO., WHOLESALE DEALERS in Butter, Eggs, Cheese, Produce and Fruit. Houston Block, Josephine street, Nelson, B.C.

GROCERIES

A. MACDONALD & CO.—WHOLESALE Grocers and Provision Merchants—importers of Teas, Coffees, Spices, Dried Fruits, Staple and Fancy Groceries, Tobaccos, Cigars, Butter, Eggs, Cheese and Packing House Products. Office and warehouse, corner of Front and Hall Streets. P.O. Box 1095. Telephone 28.

CAMP AND MINERS' FURNISHINGS

A. MACDONALD & CO.—WHOLESALE Jobbers in Blankets, Underwear, Mitts, Gloves, Boots, Rubbers, Overalls, Jumpers, Mackinaws and Oilskin Clothing, Camp and Miners' Sundries. Office and Warehouse corner of Front and Hall streets. P.O. Box 1095. Telephone 28.

ASSAYERS' SUPPLIES

THE B.C. ASSAY & CHEMICAL SUPPLY Co., Ltd., Vancouver, B.C.—Importers and Dealers in Assayers' Supplies. Sole agents in British Columbia for the celebrated Battersea Crucible, Scorifiers and Muffles and Wm. Ainsworth & Co.'s fine Balances, Chemical and physical Apparatus, C.P. Acids and Chemical Platinum, Sodium and Potassium Cyanide, Quicksilver, Carbonate and Bicarbonate of Soda, Borax, Borax Glass, Silver, Free Lead and Litharge.

MINING AND MILLING MACHINERY

WASHINGTON MACHINERY & SUPPLY Co.—Dealers in Engines, Band and Circular Sawmills, Atkins' Saws, Wood and Iron Pulleys, Leyner Compressors and Drills, Pumps and Hoists. Prompt attention. Reasonable prices. Courteous treatment. Spokane, Wash.

LIQUORS

E. FERGUSON & CO., WHOLESALE and Commission Merchants—Importers and Wholesale Dealers in Wines, Liquors and Cigars. Kootenay agents for Pabst Milwaukee Beer. Agents for the Brunswick-Balke-Collender Co., Billiary and Pool Tables and Supplies, Bar Fixtures, Cigar Counters, Bowling Alleys, etc. Prices and specifications on application. Office and retail department, Vernon St., Nelson two doors east of postoffice. Telephone 200. P.O. Box 1020.

COAL! WOOD!

We now have a stock of GALT COAL

Phone 265

YALE-KOOTENAY ICE, FRUIT FUEL & POULTRY CO., LTD.
Office: N.E. Cor. Baker & Ward Sts.

THE DAILY NEWS CLASSIFIED ADS.

The best and cheapest means of reaching the people of the Kootenays. A small advertisement in these columns will bring big results.

RATES—One cent per word per issue; six insertions for the price of four is paid in advance.

Classified ads. will be received for insertion until 9 o'clock on the evening previous to publication. Phone 144.

FOR SALE

FOR SALE—Good team of young horses, in fine condition, weight abut 2500 lbs. Apply Toye and Co., Nelson. 78-tf

FOR SALE—At reasonable prices, some oil paintings and water colors. Apply B., Daily News. 78-6

FOR SALE—A new Gates crusher, 5 D. Sullivan Group Mining Co. 76-6

FOR SALE—Or exchange, one first class nearly new Wm. Hamilton sawmill. Address H., Daily News. 76-12

FOR SALE—ONE20-foot gasoline launch; A No. 1 condition. Fitted with 3 h.p. engine. Enquire Carl Larson, Kootenay Steam Laundry. 75-4

FOR SALE—Two houses, five rooms, and three rooms; No. 39 Lake St., with some furniture. Price $350. Apply to Mike Scully. 74-6

FOR SALE—FOR SALE—One new Bowser gasoline tank, capacity one barrel, with pump hose and filler nozzle. Box 764, Nelson. 73-6

INVESTMENTS in our choice selected Southern Alberta farm lands and in town lots in the best business or residence section of Taber, Alberta. Will make you a guaranteed profit of at least 30 to 50 per cent on your investment in one year. Every investment we offer is absolutely guaranteed and gilt edged. This is your opportunity. Write us at once for complete information. M. C. Knowles, land department, Lyceum building, Duluth, Minn. 62-26

FOR SALE—Two lots on the best residential portion of Silica street west, near Falls street. Also 6-room house on Carbonate street with all modern conveniences and garden with number of fruit trees. One of the best locations in the city. Apply to J. O. Patenaude. 58-tf

FOR SALE—An excellent investment at a low price. A five room house with modern improvements, rents at $20 per month. Small cottage with sewer connections; rents for $10 a month, situate on lots 11 and 12, block 5, corner Front and Park St. this property always rented. Ready cash $2300. Also the two storey building situate on Lot 18, block 16, Vernon street, close to the postoffice and new court house; cash, $1250. Will sell the above en bloc for $3000 cash. Apply to the owner, E. Kilby, Grand Central hotel. 64-26

FOR SALE—Sixteen foot, square stern, rowboat, light and safe, suitable for campers. Apply Astley's boathouse. 71-tf

FOR SALE—Team of horses, weight 1100 lbs. F.M., Daily News. 61-12

FOR SALE—Mason and Risch Piano, nearly new; price $250. Apply Standard Furniture Co. 42-tf

FOR SALE—Two waterwheels, as follows: No. 2 Pelton waterwheel, San Francisco; No. 3 Tuthill waterwheel, Oakland Iron Works, Oakland, Cal. Apply Daily News.

FOR SALE—Hotel in best location in Nelson; the best known hotel in the Kootenays; $1 and up; with a private residence attached and up to date; lot 120x50. Apply P.O. Box 246. 28-tf

FOR SALE—10 head of good pack and saddle horses and one mule, with or without pack and riding saddles. Address E. R. Vipond, Poplar. 67-12

IN THE MATTER OF "THE PLANS CANCELLATION ACT, 1906,"

And in the Matter of the Townsite of Robson, part of Lot Three Hundred and One (301), Group One (1), Kootenay, of Record in the Land Registry Office at Nelson as "626."

TAKE NOTICE that on the 25th day of July A.D., 1907, at the hour of 10:30 o'clock in the forenoon, at the Court House in the City of Nelson, in the Province of British Columbia, application will be made to the Judge of the County Court of West Kootenay, by the Columbia and Kootenay Railway and Navigation Company for an order that the plan of the said townsite of Robson, of record at Nelson, in the Province of British Columbia as "626" be cancelled, and that the applicant may enjoy the lands comprised within the said townsite free from any easements or rights of any person to open any land or lanes, street or streets, square or squares, park or parks across, within or upon said lands.

Dated at the City of Nelson, in the Province of British Columbia, this 27th day of June, A.D., 1907.

MACDONALD & HALL,
Agents for Lougheed, Bennett, Allison, Taylor and McLaws, Solicitors and Agents for the Columbia and Kootenay Railway and Navigation Company, Applicants.
To MARTIN McMARTINS, ESQ., and
To MESSRS. R. BELL & COMPANY. 60-26

Do You Want A Home?

If so see me for particulars of a charming location three blocks from the car line, containing one whole block half of which is cleared and planted with both large and small fruits and vegetables.

On the property is a large well finished five-roomed cottage with bathroom, pantry and cellar. Also a well built chicken house with runs, etc., which completes the equipment of this most desirable home.

The price is reasonable. Terms can be arranged.

R. J. STEEL

HELP WANTED

NELSON EMPLOYMENT AGENCY
J. H. LOVE, Manager

WANTED — Teamster, $2.50 and board, sawmill men, planerman, setter, canthook man, teamsters, sawyers, swampers, miners, muckers, waitress, waiter, chambermaid, carpenter, cooks, woman cook.

WANTED — Experienced stenographer, male, with knowledge of bookkeeping, seeks position. D., Daily News. 78-1

Workingman's Employment Agency
WANTED — Man for haying, $2.50, and board, sawmill men, yardmen, sawyers, swampers, canthook man, teamsters, machine and hand miners, cookee.

Positions wanted by woman cook, men cooks and wives in camps, colored woman cook, good setter and edgerman, blacksmiths, machinists and circular sawyers. W. Parker, prone 283.

WANTED—Grocer salesman; must understand business and be quick and active. Apply by letter Y.F., Daily News. 77-tf

WANTED—Situation in B.C. Practical printer and editor. Reliable and temperate. Box 500, Daily News. 76-12

WANTED—Lady teacher for Anaconda school. First class professional preferred. Good disciplinarian; salary $60 per month, duties to begin after holidays. Apply Mrs. C. H. Tye, secretary, Anaconda. 76-3

WANTED—To buy, a small house of 3 or 4 rooms; close in; must be a bargain. Address giving full particulars to W.G., Daily News. 74-tf

WANTED—Smart young man for office. One with knowledge of stenography and typewriting preferred. Wood-Vallance Hardware Co., Ltd. 74-tf

WANTED—Young girl to help with light housework in town. Two in family. Address P.O. box 66. 73-tf

WANTED—Agents in each town; can make $10 a day; handle the frost proof, gold sign letters and house numbers. The most durable, attractive and easily applied letters made for window transoms, glass signs and for numbering houses. They are the only sign letters that can be applied by anyone. Guaranteed to last ten years proof against frost or water. Sole right given to one agent in each town. Write for sample outfit and terms to A. McLeod and Co., Blairmore, Alta. 572

WANTED—A double entry bookkeeper who could take full charge of the office. Good wages for the right man. Must be experienced. Salmo Trading Co. 68-tf
WANTED—A dining room girl. Apply the Bartlett house. 66-tf

WANTED—Cook, $90; women cooks, $50; waitress, $35, $40, chambermaids, nursery girl, general servants, roadmakers, $3 day; loggers, sawmill men, canthook men, timber man, packer.

Positions wanted by engineers, machinists, man in mill or bush, wife as cook, both experienced, and A1 colored lady cook wants camp. W. Parker, Phone 283

WANTED—Waitress. Apply Royal hotel.

WANTED—Qualified teacher for Winlaw public school, duties to commence after summer vacation. Apply A. N. Winlaw, Winlaw, B.C. 72-tf

FOR SALE—Thirty foot launch, with reversing propellor; 20-foot launch, three horse power; Mullins' pressed steel rowboats. Hurts boathouse. Box 764. 72-6

FOR RENT

FOR RENT—Newly furnished room with bath; private family; modern conveniences, centrally located, no children. Apply P.O. box 465. 78-3

FOR RENT—Furnished rooms on Silica St., opposite English church. 78-6

FOR RENT—11-roomed furnished house and bath. Will sell furniture in house. Apply P.O. box 26. 78-6

FOR RENT—Newly furnished rooms and board. Opposite Kootenay Steam Laundry, Baker St., East. 76-6

FOR RENT—Restaurant in Phoenix, B.C. One of the best locations in the city; for particulars address S. A. Mullin, Phoenix, B.C. 75-6

LOST

LOST—Lady's blue leather purse, containing money and man's diamond pin. Finder rewarded. Apply G. Daily News. 77-3

FOR RENT—Two nicely furnished rooms in private house, close in. Apply Y.X., Daily News. 74-tf

FOR RENT—Newly furnished room with private family, modern conveniences, centrally located, no children. Apply P.O. box 465. 73-6

FOR RENT—Four unfurnished rooms in best block in Baker St., together or separate, suitable for offices or residence. R.F., Daily News.

WANTED — MISCELLANEOUS

LOGGING Superintendent is open for engagement after Aug. 15, salary must be good, capable of handling large business. Experienced from New Brunswick and Minnesota. First class references. Address 2707, care Daily News. 75-6

WANTED—Men and women to learn barber trade in eight weeks; tools free. Graduates earn $15 to $25 weekly; help secure positions; secured over 10,000 last year for our graduates in U.S. Catalogue free. Moler System Colleges, 403, Front avenue. Spokane, Wash. 253

Madden House

Thos. Madden, Prop. Baker St.

Well Furnished Rooms With Bath
Best Board in the City

A COMFORTABLE HOME

MADDEN—Mrs. S. H. Hanby, Butte; V. Menton, Vancouver; A. C. Yoder, Nakusp; R. E. Allen, C. T. Tams, F. J. Pullen, Slocan; E. Peters, Ymir; J. Nicholson, Kaslo.

Grand Central Hotel

OPPOSITE POST OFFICE

American and European Plan
J. A. ERICKSON

GRAND CENTRAL—B. Harkness and wife, Trail; T. Sproat, Kaslo; M. Finne, Koch siding; H. Helmers, Spokane; F. W. Robinson, P. Davis, Kalispell; O. Woodward, Bonnington; D. McLellan, M. Mawdsley, Ainsworth.

Patronized by Earl Grey
Hotel Strathcona
Best Located Hotel in Nelson

Apartments Elegant Cuisine Choicest
Civility and Cleanliness
Supervised by Proprietor and Wife
ICI ON PARLE FRANCAIS.

STRATHCONA—W. P. Dockerill, Rossland; H. L. Woodlock, C. A. Chase, Telluride; F. H. Strong, G. Ganssle, Minneapolis; E. A. Passage and wife, Vancouver; D. A. McRae, Calgary; W. H. Aldridge, Trail.

THE HUME

"In the Heart of the City"

NELSON, B. C.

HUME—M. McIntosh, Halcyon; J. Walsh Hamilton; W. C. Cockle, Kaslo; Dr. and Mrs. LaBau, Procter; W. L. McGregor, Winnipeg; E. G. Richardson, J. E. McNaughton, Vancouver; E. H. McGuire, Uxbridge; A. Miller, Greenwood; R. Armstrong, Chicago; M. L. Grimmett, Nicola; W. Dempster, Glasgow; Mrs. I. Bassett, T. A. Bassett, Medicine Hat; C. R. Retz and wife, Elkhorn; R. I. Kirkwood, Slocan; G. T. Larsen, J. C. Fuller, Rossland.

THE QUEEN'S

BAKER STREET

MRS. E. C. CLARK, Proprietress

Large and Comfortable Bedrooms and First Class Dining Room. Rates $2.00 Per Day

QUEENS—H. Mason, Ainsworth; Miss T. Mason, Edmonton; O. H. Burden, Crawford bay.

BARTLETT—J. M. Symons, L. J. Partridge, Ymir; J. R. Kennedy, Trail.

CLUB—C. Murray, Cascade; D. Chocks, Grand Forks.

KOOTENAY—J. Grant, R. Williams, W. Bell, Winnipeg; W. B. George, M. Lissond and wife, Spokane; T. P. Olson, Clayton.

LAKEVIEW—A. Fison, Macleod.

NELSON—W. K. Houghton, London; F. C. Symons, Moose Jaw; G. L. Dutcher, Spokane; T. H. Leamer, Bonnington; Mrs. D. Stewart, Mrs. A. A. Ibbotson, Miss A. Stewart, Ymir.

ROYAL—C. Whiting, H. Gardner, Portland; Mrs. Gill, Fernie; E. Faire, Salmo; F. E. Clements, Victoria.

SHERBROOKE—W. J Laville, Hamilton; W. E. McMillan, Grand Forks; M. L. Richards, Greenwood; D. M. Lester, Ymir; J. West, Spokane; R. Peignton, Minneapolis; R. M. Morepath, Bonnington.

DEATH OF A PIONEER

Louis Berg, Formerly of Trail and of Nelson Passes Away in Chicago

(Special to The Daily News)

Trail, July 20—A telegram from Chicago today, informed Mrs. Harkness of this town of the death of her father, Louis D. Berg on July 17, aged 65 years. Deceased was a pioneer of Trail, coming here in the early days. For six years he ran the Klondyke hotel as proprietor and afterwards became interested in mining, acquiring the Alexandra group, near Nelson. Mr. Berg was an accomplished linguist and for 36 years prior to going west, he was interpreter to the Allan line in Quebec.

It is understood that Peterson Bros., proprietors of the Crown Point hotel, are abut to sell that well known hostelry, proposing to devote more attention to some of their land investments.

There's Style in Glasses

as well as in dress. The latest rimless mounts are very stylish in appearance, easy fitting, yet stay on well. They also get the best results from any lenses by holding them in exactly the proper position before the eyes. For style and comfort have your eyes fitted by

DOUGLASS, The Optician and Watchmaker

JONES BLOCK BAKET STREET

TO ATTRACT CAPITALISTS

IMPORTANT MEETING HELD IN WINNIPEG YESTERDAY.

BRITISH COLUMBIA WILL BE ADVERTISED.

Winnipeg, July 20.—A meeting of the executive committee of the Western Canadian Immigration Association was held here today. A. L. Johnson, chairman occupied the chair and those present were George H. Shaw, traffic manager of the Canadian Northern, W. J. Christie, Herbert Cuthbert, of the Victoria Tourist Association, B. C., A. R. Davidson, C. N. industrial department, F. T. Griffin, land commissioner C. P. R., J. J. Golden, deputy minister of agriculture, F. W. Heuback, W. A. Machaffie, W. Pearson, J. Obed Smith, Dominion immigration commissioner, Mr. Duff, representing the G. T. P., and Herbert Vanderhoff.

The chief business of the meeting was to decide the question of including British Columbia in the work of the association, in addition to the three prairie provinces. It was decided that a special committee from the executive take up the work with a view to arranging a plan with the provincial government of British Columbia and decide with Mr. McBride the line of work the association should follow as far as B. C. was concerned.

Mr. Cuthbert recommended that an effort be made by the association to interest capital from the states in British Columbia industries, capital being wanted more than immigrants.

After the meeting Mr. Cuthbert was seen by a reporter when he expressed his great appreciation in being placed on a board representing such big interests as that represented by the executive committee of the association. He said that British Columbia is thinly populated and because of this, the public spirit of the province was not so highly developed as it is in Manitoba. But British Columbia is gradually awakening to the needs of just such publicity work as the Dominion government and the Western Canadian Immigration Association are carrying on for the prairie provinces. He felt that it was the duty of the executive committee to lay the matter of including British Columbia in the association's work before premier McBride and his cabinet. He stated that capital was needed in British Columbia even more than immigration. The publicity required for the province of British Columbia is that afforded by leading magazines which would serve to attract capital to the province and which the association seemed to be able to afford. The number of articles which the association has secured in high-grade magazines has opened British Columbia's eyes to the great value of the work which the association is doing. He thought it advisable that a sub-committee from the executive should decide with Mr. McBride on the line of work to be followed.

ANOTHER CHALLENGER.

New York, July 20.—William Fyfe, designer of sir Thomas Lipton's yachts, declared today upon his arrival from Europe that a British challenger for the America Cup would likely be found in American waters next year to try and lift the historic international yachting trophy.

NELSON CAFE

First Class Meals. Furnished rooms in connection. Open day and night.

First-Class Lunch

From 12 noon to 2 p. m.

SPECIAL

Sunday Dinner from 5 to 8 p. m.

Baker St. Phone 275

A. AUDET, Prop.

Minard's Liniment Cures Garget in Cows

BEST MEDICINE IN THE WORLD FOR COLIC AND DIARRHOEA

"I find Chamberlain's Colic, Cholera and Diarrhoea Remedy to be the best remedy in the world," says Mr. C. L. Carter of Skirum, Ala. "I am subject to colic and diarrhoea. Last spring it seemed as though I would die, and I think I would if I had not taken Chamberlain's Colic, Cholera and Diarrhoea Remedy. I haven't been troubled with it since until this week, when I had a very severe attack and took half a bottle of the twenty-five cent size Chamberlain's Colic, Cholera and Diarrhoea Remedy and this morning feel like a new man." For sale by all druggists and dealers.

EDITORS COMING

Excursion to British Columbia Next Month —Kootenay Cut Out

Winnipeg, July 20—The excursion of the Western Canada Press association to the coast on Aug. 2 to 16th, promises to be well patronized and to prove highly successful. The excursion leaves Winnipeg on Friday evening, Aug. 2, stopping at Banff, Laggan, Glacier, Vancouver, Victoria, Seattle and a trip down the Okanagan lake to Penticton and return.

The Fruit Lands of Kootenay, Ltd., is the name of a new land company, with a capital of $200,000 and headquarters in Winnipeg. The directors are Marshall Reginald Grant, broker; Alexander Simmers, Broker; J. H. Parkhill of Winnipeg; Wm. J. Toye, broker, and M. R. McQuarrie, agent, Nelson, B. C.

DIED FROM SHOCK

Fort William, July 20—R. L. Pinkerton, a young man injured while attempting to board a train at Mackenzie last Sunday, died in the McKellar hospital this morning. The injury itself was not sufficient to cause death but he was unable to withstand the shock and consequent loss of blood. Pinkerton was the man whose foot was amputated by a doctor with an ordinary penknife, no other instrument being available at the time of the accident.

THAT STOLEN REGALIA

Dublin, July 20—Sensational rumors are current here in regard to the theft from Dublin castle a few weeks ago of a portion of the state regalia valued at $250,000. Hints are now being thrown out that the gems may soon be discovered without any explanation as to where they have been or who returned them. It is said they have been deposited as security for a loan and the name of the alleged depositor is freely mentioned in private with hints of a tragic social and semi-political scandal.

YOU PAY LESS HERE

Store opens daily at 8 a m. | **MEAGHER'S** | Store closes at 6 p.m.

300 YARDS MUSLIN

At 10c. per yard, values up to 20c.

This is undoubtedly the best values in muslin you'll see this season. All new goods, splendid washing materials, mostly light shades, and very pretty patterns. Regular prices 12 1-2c, 15c, 20c and some at 25c per yard. Your choice tomorrow, 10c.

20 DOZ. LINEN TOWELS at 40c. the pair

By chance we were able to secure about 20 dozen or more towels at a bargain, and like all good things we pass it along. They're made of good quality Huck Linen, some plain white and some colored borders, good value at the present time at 60c per pair; tomorrow yours at 40c per pair.

LA VIDA CORSETS at $3.00 per pair

Altogether there's only 38 pairs of these left but we're determined to clear them to the last pair. You know, of course that they're the best corset on the market and that they sell from $6 up. Well, come tomorrow and get your size at $3 per pair.

MEAGHER & CO.

Agents for Standard Patterns Madden Block, Baker and Ward St.

Carnefac Stock Food IS THE BEST

FREE
FOR
ROYAL CROWN
SOAP
WRAPPERS

3010 Westminster Road, Vancouver, B.. C.
Drop us a post card asking for a catalogue.

NOTICE is hereby given that 60 days after date we intend to apply to the Hon. the Chief Commissioner of Lands and Works for permission to purchase the following described lands in West Kootenay district: Commencing at a post planted at about 800 feet west of the Scerro Verde mineral claim, and marked "southeast corner post," thence 1-4 mile to the northeast corner post; thence one mile to the northwest corner post; thence 1-4 mile to the southwest corner post, and thence 1 mile to the southeast corner, or place of commencement, containing 160 acres, more or less.

MARTHA DAVIS
CHAS. E. WILSON
WM. CONNOLLY, Agent.

Brown's Great Summer Sale

THIS LIST OF MEN'S WANTED WEAR IS EXTRA GOOD

We are determined to reduce our enormous stock of Gent's Furnishings, Children's Clothing, Boots and Shoes, and in the list given below are but a few of the interesting features that qualify the real bargain. The offerings are of the sorts and qualities most likely to be desired at this season. The Prices are remarkably low and should attract the economical Buyer. When you come we can show you many others. . . . . .

BROWN & CO., NELSON, B. C.

Men's Suits

Men's 2-piece, Oxford Tweed and Flannel, summer suits, made in regular sack and Norfolk styles; were good value at $7.50 to $15

Sale Price $5, 7.50, 10

Men's 3-piece Suits in Tweeds, Worsteds and Serges,

Sale Price &7.50, 10, 15

Men's Trousers

Men's White Duck Pants, made with belt attachments and for suspenders; just the proper thing for these hot summer days.

Sale Price $1.25

Men's Trousers

White and Colored Flannel Trousers, made with belt attachments and suspenders.

Sale Price $2

Extra quality unshrinkable goods, $4. Plain White and Fancy Colored Vests, regular $2 value.

Sale Price $1

Men's Working Shirts at 50c.

Working Shirts, assorted patterns and colors, made strong with double seams and buttons that will stay on, all sizes, while they last, 50c

Men's Negligee Shirts at 50c.

Men's Soft Bosom Shirts of quite high-class and quality, all shades, worth $1 each; sale price, 50c.

Men's Cashmere Hose 25c

These were stocked to bring 35c a pair and one of the best quality cashmere, well re-inforced and finished; sale price 25c or 5 pairs for $1.

Men's Cotton Hose, 2 for 25c.

Worth fully 25c a pair.

Men's Underwear, per suit $1

We have an excellent stock of all brands in underwear. This week we will make a special sale of Penman's Balbriggan Underwear, which is worth fully $1.50 per suit, offering it at per suit, $1.

Regular $1 suit of good underwear made in many styles and weights, will be sold at 70c per suit.

Specials in Men's Shoes

We have several broken lines in high-class shoes, worth up to $3.50 per pair; to clear them out we have decided to put them on the bargain table at

$1.50 per pair

Ladies' and Children's Shoes

Ladies' Oxfords, broken lines, worth up to $3.50 per pair, reduced to clear, $1.00.

Children's Shoes in all grades and sizes. Now is a good time to get thechildren in shape for school after the holidays. We have good school shoes and scores for dress occasions and we offer them at the low price of $1 per pair.

We are closing out our line of Children's Sandals and no better opportunity ever offered for you to rig the little ones up with this comfortable summer footwear.

Hats

Our enormous stock of Straw and Linen Summer Hats must be disposed of as the benefit is all yours. Straw Hats and Linen Hats in all shapes and colors and at greatly reduced prices.

Special Offerings in Boys' Clothing

Boy's 2-piece Cotton Suits, made Buster Brown, just as you see him pictured in the funny papers, and blouse style.

Sale Price 75c. and $1

Boy's Tweed Suits, made Buster Brown and regular 3-piece and blouse suits.

Sale Prices $2, 2.50 up to $4

Here's A Good Investment

YOU START MAKING PROFITS RIGHT AWAY

Improved income-bearing farm of 213 acres, 36 acres cleared and cultivated, 150 fruit trees, 60 trees 9 years old, 22 acres of hay, 10 acres of clover, wheat and oats. Small fruits, strawberries, frame house, barn and tools. Price $6,500 on terms. If this doesn't suit you, we have others. Call or write

H. E. Croasdaile & Co.

Next Door Canadian Bank of Commerce
Phone 247, Baker St., Nelson, B.C.

Galt Coal

Mined at

LETHBRIDGE, ALTA.

We are now in a position to ship this well-known coal in car lots to all railway and steamboat points.

W. P. TIERNEY
General Sales Agent. Box 823, Nelson, B.C.

Hot Weather Wearables

Cool Underwear
Straw Hats
Negligee Shirts
Flannel Trousers
Soft Collars
Light Neckwear

Special line of soft shirts with and without collars, closing out at 75 cents.

Emory & Walley
The Hub Furnishing House.

PRESCRIPTIONS A SPECIALTY

Ranchers

Don't overlook that we can supply you with everything needed on your ranch.

We carry goods in such quantities as to meet every demand.

PROMPTNESS

is our motto and any orders entrusted to us receive every attention and are forwarded on first outgoing boat or train. No extra charge for packing or delivery.

When in town visit our store and be convinced. Leave your parcels here; we'll deliver them.

POOLE-LONGHURST CO., LIMITED

Day Phone 25 Night Phone 311
P.O. Box 595
Corner Baker and Josephine Sts.

Cheap Residence Property

We have for sale a house and two lots in a good position. The house has two bedrooms, bathroom, two halls, dining room, parlor, kitchen, pantry. All modern improvments For a quick sale we are offering this property for $1900, which is far below its value. For terms and particulars apply to

H. & M. BIRD
NELSON, B.C.

Good Vision

Is not preserved by persisting in not wearing glasses. In most cases great benefit is derived from wearing proper correction. Errors are detected most minutely by our mode of examination and we grind the lenses so the eye will receive the greatest amount of benefit, often curing long standing muscular trouble and headaches. Young boys' and girls' eyes should not be neglected; it is the proper time to cure if possible.

J. O. PATENAUDE
WATCHMAKER MANUFACTURING JEWELER OPTICIAN
PHONE 293

NEMO

HOT WEATHER BREAKFAST

The best white wheat, malted and flaked, and cooked ready to eat; just add cream and sugar, and breakfast is ready. Ask your grocer for it.

The Brackman-Ker Milling Co., Ltd.

Hot Food Without Fire

All your need is cold water. Just the thing for campers, picnics and housekeepers who do not wish to keep a fire going during the hot weather.

Chicken Soup, tin ....35c.
Pork and Beans, tin 25c

PURE, WHOLESOME, RELIABLE GOODS. EVERY LINE GUARANTEED.

THE BELL TRADING CO.

SOAP SALE TILL SATURDAY

White Rose, Oatmeal, Lily of the Valley, Violet and Hyacinth, 5 boxes for $1, regular $1.25
Cleaver's Cold Cream, Glycerine and Cucumber soaps, 4 boxes for $1 regular $1.40
Cleavers and Pears, unscented, 2 cakes .25
Colgate's Cashmere Bouquet Soap, large size cakes, 3 for 1.00
25c. size, 5 for 1.00
10c. size, 3 for .... .25
Colgate's new Skin Soap, Coleo, 25c. cake, 5 for 1.00
French Soap, R. and G., assorted Odors, box 1.00

Wm. Rutherford, Druggist, Nelson, B. C.

Summer Goods

SCREEN DOORS
SCREEN WINDOWS
REFRIGERATORS
ICE CREAM FREEZERS
GARDEN TOOLS
GARDEN HOSE
LAWN RAKES
CULTIVATORS

Everything required for summer comfort and use.

The J. H. Ashdown Hardware Co., Ltd.
NELSON BRANCH

HORSES ARRIVED

Come and select your team. They are all for sale.

NELSON TRANSFER CO.

Women's Low Cut Footwear

The pump is an ideal summer shoe for ladies. Neat, trim and cool. In patent and dull leather. Ever try a pair? Prices, $3.50, $4.50 and $5.

THE ROYAL
R. ANDREW & CO.

HAZLEWOOD ICE CREAM PARLOR

LEADING SOFT DRINKS

Red Cherry Sherbet
Claret Coffee
Champagne Happy Hooligan
Pineapple Alaska Snowball

PHOSPHATES

Orange Phosphate, Claret Phosphate, Champagne Phosphate, Cherry Phosphate.

S. H. SEANEY
Phone 206 Baker St.

When You Buy Fishing Tackle

Buy it where you can get the largest assortment to select from. Our stock is complete and our prices are the lowest.

STEEL RODS, $5 EACH.
AUTOMATIC REELS, $5 EACH.

SEND US YOUR MAIL ORDERS.

Nelson Hardware Co.
SPORTSMEN'S HEADQUARTERS
P.O. Box 631 Nelson, B.C.

PRICE OF METALS

New York, July 20—Silver 68 3-8; lead, $5.25; casting copper, 21 1-4.
London, July 20—Silver, 31 1-2.

COPER STOCKS

(Reported by McDermid & McHardy)

New York, July 20—The following are today's opening quotations for the stocks mentioned:

	Asked	Bid
Granby	130	122
Dominion Copper	6¼	6
B. C. Copper ..... N.....	10½	10⅜

NELSON NEWS OF THE DAY

There were no cases in the police court yesterday.

An ice cream social is being given by the Salvation army tomorrow afternoon.

W. H. Aldridge came in from Trail last night on his way to the east where he will be absent for several weeks.

So far the La Plata mine has been unable to obtain the necessary teams for the hauling of its ore to the landing.

The Daily News has received an invitation to attend the summer carnival at Ottawa on July 27 to Aug. 5, given by the Ottawa Old Boys' association.

While the streets of Nelson are gradually being put into better shape, the inhabitants of Fairview are behind the times, some of the thoroughfares being badly in want of repairs.

Last night was the warmest during the present summer, the heat not abating with the setting of the sun, but continuing until nearly midnight, when a thunder shower cooled the air.

Many launch and fishing parties have been arranged for today and some good baskets of fish are to be looked for this evening, the trout biting better now than at any time during the present season.

The Boundary train was delayed for several hours last night owing to several derailed freight cars blocking the line at Coryell. In consequence the Rossland train brought in the passengers from the coast, getting in a little behind time.

Harry Wright and H. G. Goodeve are beautifying their residences on Silica street, while commendable improvements are also being undertaken all over the city, where the many pretty homes are being made to look more attractive by careful gardening, the planting of shade trees or the repainting of the houses.

The band concert last night was much enjoyed by hundreds of listeners on the street. It will be repeated this afternoon at the park and a double car service will be put in commission on the tram line in order to let everybody have an opportunity of going down. The selection of music last night was greatly appreciated and is a credit to the bandmaster.

Speaking of the work being done by the Consolidated company, W. H. Aldridge, general manager, said last night that all the properties were now doing well and were started at last on a good shipping basis. At the smelter the chief improvements lately undertaken is the increase in the plant of the Heberlein converters, which had been found to be economical in working and were money makers.

On the grounds of the gun club yesterday afternoon Ink and Robertson shot off for the first prize in the merchandise event at the recent tournament on Dominion day, they being tied on July 1. At 25 birds yesterday Ink got 19 and Robertson the same number. At a second 25, Ink won the prize, a set of cut glass decanters and a case, with 17, Robertson getting 14.

See regular ad. for positions and help wanted. W. Parker. 78-6

THE NEWSPAPER WAR

Ottawa, July 20—"When admiral Yamamoto was here he told me that he had heard in Japan the English proverb 'the pen is mightier than the sword,' but he never believed it until he came to the United States and read the war articles in the American newspapers," said the Japanese consul general Nosse today, in deprecating the foolishly sensational and inflammatory war scare articles which have recently appeared in some sections of the press.

ANOTHER STRIKE

Duluth, July 20—Nearly 150 men employed by the United States corporation and independent mine owners on the Vermilion and Messaba range went on strike today, paralyzing the entire iron ore industry of the corporation and the independent mine owners and paralyzing the entire iron ore industry of the upper lake superior region.

The men ask for a wage scale of $2.50 a day for an 8 1-2 hour day shift on surface work and $3 a day for an 8-hour shift underground, and $3 for an 8-hour shift on engineering and mechanical work. Efforts to bring about a compromise between the contending factions in Duluth have been without avail.

BRANCHING OUT

Big Increase of Capital of Ontario Business Concerns

Ottawa, July 20—The W. R. Brock Co., Ltd., Toronto, announces an increase of its capital stock from one million to five million.

The Pueblo Tramway, Light and Power company intends to increase its capital stock from five to six million. The R. Forbes, Ltd., has been incorporated with a capital stock of $1,000,000, and a head office at Hespler, for the manufacture of woollen and cotton goods.

The Home bank announces that it will increase its capital stock from one million to two million.

Y. M. C. A. BUILDING

Ottawa, July 20—Peter Lyall and Sons, Montreal, have the contract for building the new Y.M.C.A. building here. The price is $215,000.

See regular ad. for positions and help wanted. W. Parker. 78-6

Minard's Liniment Cures Distemper

China Hall

We have a large, varied and useful stock of

Crockery, Glassware, Earthenware, Lamp Goods, Etc.

and at reasonable prices. Come and inspect. Second Hand Goods of all kinds cheap.

Munro & Nelson, Props. Phone A261.

KEEP YOUR BUTTER COOL AND YOUR MILK FRESH IN ONE OF OUR

REFRIGERATORS
$7.00 TO $15.00
THE OLD CURIOSITY SHOP

HERE'S ANOTHER SNAP

Fine 5-room house, well built and well located; lot 70x120; over 30 large fruit trees and much small fruit. Hen house and yard; $1100, half cash, balance $20 per month.

WOLVERTON & CO., BAKER ST.

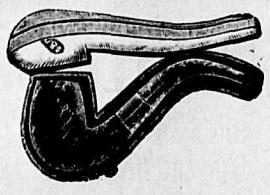

We have the largest stock of pipes in B.C., in all the latest shape and sizes

Pipes from 50c. per doz. to $25 each

Cigars, Tobaccos and Tobacconists Sundries, wholesale and retail.

THE CABINET CIGAR STORE
G. B. Matthew, Prop., Baker Street.

Ranchmen, lumbermen, miners, prospectors and others, try

The Red Cross Drug Store

for a good foot powder, a good corn cure, a good diarrhoea mixture, a good fruit salt, or a good lime fruit juice.

Baker St., near Josephine, Nelson, B.C.

The Sign of the Fish

We sell everything the Fisherman needs. Strict attention paid to mail orders.

E. SUTCLIFFE, Baker St.
TOBACCONIST

A STYLISH SUBURBAN HOME

We are offering for immediate sale, a property that we consider is about the finest suburban home in Nelson. It is not often that the public have the opportunity of securing such an excellent property at so low a figure. Two acres of the finest land and the swellest residence around Nelson, large rooms, fine balcony, and a magnificent view. Price complete $4,000. Terms can be arranged. Let us show you this proposition.

Toye & Co.,
FRUIT LANDS AND REAL ESTATE
PHONE 254

Is Your Lawn Drying Up?

If so buy a length of our

GARDEN HOSE

1-2 inch 4-Ply
3-4 inch 5-Ply
3-4 inch ....Wire Bound

ARE OUR LEADERS

Wood-Vallance Hardware Co., Ltd.
WHOLESALE NELSON RETAIL

FRUIT LANDS

In well settled districts in blocks of from 10 to 300 acres, at prices from $15 to $75 per acre. All choice land, well watered and convenient to transportation. Some improved with bearing orchards.

SUBURBAN PROPERTY

Residence and acreage, close to city and convenient to tram line. At low prices and on reasonable terms.

TIMBER LIMITS AND MINING PROPERTIES FOR SALE CHEAP.

McMorris & Horstead
REAL ESTATE CUSTOMS BROKERS FIRE INSURANCE

AGENT FOR THE ECLIPSE MOTOR CO.

The surest, speediest and most compact Marine motor, right up-to-date, ever seen in Nelson, 1st. and 2nd. prize winners in Nelson launch races July 1st., '07. See them before you buy any other.

THE CITY BOATHOUSE, ADJOINING THE CITY WHARF.

W. J. ASTLEY Proprietor
Phone 77 P.O. Box 189

We can furnish your house or office complete.

Now is the time of year to put in a

REFRIGERATOR

Center Table Price $2.50

We have five different sizes to select from

Standard Furniture Co.
FUNERAL DIRECTORS
AGENTS FOR MASON-RISCH PIANOS, MARSHALL SANITARY MATTRESS, GLOBE-WERNICKE BOOKCASE AND OFFICE FURNITURE.

FOR SALE

Large house on Victoria Street, ten rooms, modern conveniences, lot 50x60. Price $2800, term 1-3 cash, balance one and two years. Also seven roomed house on same street, modern conveniences, lot 25x120. $1800, terms 1-3 down, balance one and two years.

McDermid & McHardy

FLY KILLERS

TANGLEFOOT (STICKY PAPER)
INSECT POWDER
FLY PADS AND FELTS (POISON)
ARE THE OLD RELIABLES.
FOR SALE BY

Canada Drug & Book Co., Limited
Druggists, Stationers, Seedsmen
Cor. Ward and Baker Sts.