612

The Daily News Classified Ads. are Winners. Try one, per word 1c

Library Legislative AUG 23 1907 VICTORIA, B. C. Provincial Library

The Daily News

8 Pages—Subscribe for The News, per month 50c

VOL. 6 NELSON, B. C., TUESDAY, AUGUST 20, 1907. NO. 103

ON CONTRACT

Japanese Arriving Under Certified Conditions

A THREE-YEAR AGREEMENT

MORE CHINAMEN COME DESPITE HEAVY HEAD TAX—ADDITION TO THE ASYLUM AT NEW WESTMINSTER.

(Special to The Daily News)

Vancouver, Aug. 19.—That the Japanese arriving in British Columbia from Japan have been coming over under a contract made in Yokohama is generally proven by the discovery of forms of agreement signed by the immigrants. These are drawn up between Canadian firms through Japanese employment agencies and signed on the other side. They stipulate that the immigrant shall remain in Canada for three years and work on labor assigned him on reaching this country. For this he is to receive fifteen dollars monthly in addition to clothing to a limited amount. Lodging and food suited to Japanese, payment to begin at the start of actual work. Until fifty dollars has been earned the employer may deduct five dollars monthly to be paid at the expiry of the contract. In case of death or permanent incapacity the employer is to pay one hundred dollars to the family of the immigrant. If during the first eighteen months the immigrant is permanently incapacitated through ordinary labor, the employer shall return him, on the certificate of a government medical health officer. Fifteen dollars advance is paid the immigrant on signature of the agreement, this amount to be refunded at the rate of three dollars a month. The immigrant binds himself to sign an agreement after reaching Canada including the provisions of the prior agreement. The agreements cover different employments but are similar in form to that noted above.

George Gear, Honolulu lawyer, arrived today with the three hundred Japanese on steamer the Indiana. The larger part of the intended immigrants per Indiana were held back through reports of consul Morikawa. Gear will make a personal inspection of conditions and report to his employers. If his report is favorable it is stated that the Indiana will be back in thirty days with a full shipment of coolies.

It is stated that M. Ishii, Japanese commissioner, now in San Francisco will investigate the charges that the local consul Morikawa was interested in immigration companies at Yokahoma.

The results of higher wages paid Chinese servants is shown on the arrival of the Empress of Ind'a today when seventy-four Chinamen paid the five hundred dollars head tax.

It is announced that the provincial government will build a two hundred thousand dollar extension to the insane asylum at New Westminster, work to be started this year.

In the cricket tourney both matches were declared on one innings. Portland defeated Vernon by 171 to 98. Victoria defeated Washington state by 162 to 74.

DEATH OF MADAME LAFLAMME

Prominent in Montreal Society Circles a Generation Ago

Montreal, Aug. 19—The death of Madame Virginie LaFlamme at the residence of her son Godfrol LaFlamme, has removed one who was prominently identified with Montreal social life in the past. In the old times when Montreal was a garrison and British red coats were dwellers in the city, Mlle. Virginie Roy, and afterwards Madame Godfrol LaFlamme was one of the leaders in the gay society of the time. When the prince of Wales, now his majesty the king, visited Montreal in 1860, among those who had the honor of dancing at the ball was the lady who had just passed away.

Her husband was the brother and business partner of Hon. Rudolph LaFlamme, a member of the Mackenzie government. The firm were counsel for the defence in the cases of the St. Alban raiders and the accused were hid in Mr. LaFlamme's house for several days, and she secretly conveyed food from the kitchen to their place of concealment in the garret. This was in the house on St. Catherines street, between Monsfield and Metcalfe streets. The late Mr. LaFlamme, husband of the deceased, was the brother of lady Jette, wife of sir Louis Jette. There survive two sons, Godfrol LaFlamme of the postoffice, Mr. Raoul, and two daughters, Mrs. Virginie Sturgeon and Mrs. Charles Massey.

CONGRATULATES CANADIANS

King's Cablegram to Canadian Artillery Association

Halifax, Aug. 19—His majesty the king on Saturday sent a cable congratulating the Canadian team on winning the recent artillery competition. Immediately the results were known earl Stradbroke cabled the king stating that the Canadians had won and early Saturday morning he received a reply from his majesty demanding him to congratulate the Canadians on their victory. The British artillery team left for Quebec this afternoon and sail for England on Friday. "We have been overwhelmed by kindness in Canada. Everywhere we went we have been received with the greatest kindness and we appreciate it very much," said earl Stradbroke. "We admired the excellent work done by the Canadians. Their gun laying was especially good and one thing that pleased me very much was the interest taken by the Hailgonians in these competitions."

The earl and countess of Stradbroke will not return with the team but are going through Canada to the Pacific coast. A number of the team are also going to remain in Canada some time. The cup presented by the king was not a challenge cup but was to become the permanent property of the association which was victorious. The Canadian team, having won it, the decision as to its disposal rests with the Canadian artillery association.

HORSE FLESH FOR FOOD

Beef Growing too Expensive for Poorer Classes

Montreal, Aug. 19—F. A. Hart of Chicago has called on Dr. Laberge, health officer, in regard to slaughtering horses for human consumption. It was desired to purchase horses in Montreal and ship them to Chicago, where they could be turned into food. The stranger was referred to several horse dealers in the city, but as the price of horses is high in Montreal it was not thought much business will be done here. The doctor was asked if he thought a horse meat market would be successful in Montreal. He replied that the public would have to be educated to like the meat, which it appears is much appreciated in Paris and other cities. Inquiry was made as to the Montreal laws on the subject and Dr. Labarge said he could find nothing against the erection of a special abattoir for the slaughtering of horses. There might be some legal point in the fact that the city was pledged to prevent the public sale of meat for any but recognized abattoirs.

Dr. Laberge went on to say that he thought the board of health would soon have to take hold of the matter and adopt regulations. There was really no reason why horse meat should not be used especially when beef cost so much. It is thought better to regulate the sale.

PRISONER'S PATHETIC APPEAL

Wants Limit Set to Term so That he may Die in Liberty.

Montreal, Aug. 19—"You are the minister of justice, I know you are; you can do anything you want for me. Just fix a limit to my imprisonment so that I can look forward to its end and know that I can die in liberty."

This pathetic appeal was made to Hon. Jacques Bureau, solicitor general, while he was making an official inspection of the cells of St. Vincent de Paul penitentiary.

The man who spoke was ex-constable Cowes of Quebec, who is condemned to life imprisonment for killing his wife during the winter of 1903. Bureau turned to the warden and inquired as to the manner in which the convict had conducted himself since his arrival in prison. The answer was to the effect that the prisoner's conduct had been ideal. "We will see then," said the solicitor general, turning to the convict, "if something can be done for you."

C. N. R. LINES IMPROVED

Ottawa, Aug. 19—George Mountain, the chief engineer of the railway commission, who accompanied the board on its recent tour of the west, has just completed a tour of the Canadian Northern lines with a view to seeing what has been done this season towards improving the C.N. system in the prairie provinces. In an interview today he expressed himself as agreably disappointed with what he saw and says the company is doing all it can to improve the condition of the roadbed and will soon have it in first class shape. Mr. Dillinger, of the railway commission staff, who has investigated the C.N.R. rolling stock equipment, considers that after slight repairs have been made it will be in good condition.

Mr. Mountain says the crops in northern Manitoba and Saskatchewan look magnificent, although two or three weeks late.

STARVED INTO SUBJECTION

Valleyfield, Aug. 19—For a while today it looked as if the strike of the 2500 operatives of the Montreal Cotton company was to have a speedy ending. The company agreed to give the mule spinners an advance of ten per cent, the other operatives to return to work under the old scale. The committee was satisfied with this settlement but when it came to the main body of the workers, the disposition was to hold out for an advance of ten per cent all round. This the company considers impossible to grant and in consequence the strike must go on until the operatives have had enough. It is reported that the retail merchants of the city have refused to give credit, which if true, means that the strike cannot last long.

RECEPTION TO BORDEN

Three Rivers, Aug. 19—Conservatives of this district intend giving a big reception to R. L. Borden on Aug. 30.

CANADA'S TRADE.

Ottawa, Aug. 19.—In the twelve months ending at the first of July, Canada's foreign trade showed the immense increase of $65,723,969. The value of the imports and exports was $612,642,179. The total value of the imports for the year was $258,171,674, a growth of $1,585,044. The greater increase in the imports than exports is attributed to the fact that Canada is growing so fast that production is unable to keep pace with domestic demand. During the year there was an increase of $19,891,161 in imports from Great Britain and a decrease in exports to Great Britain of $5,193,179.

ARABS FIGHT

Make Brave Attack Upon the French Position

GALLANT CHARGE IS LOST

BROTHER OF THE SULTAN OF MOROCCO HAS BEEN PROCLAIMED BY SOME OF THE TRIBES—MOORS LOST HEAVILY IN SUNDAY'S BATTLE.

Casa Blanca, Aug. 19—A large force of Moors suddenly descended upon the French camp early this morning but were driven off after a sharp conflict. The tribesmen advanced to within 800 yards of the city, when general Drude sent against them, under cover of the guns of the warships, a detachment of 50 Arab horsemen in the French service. The firing line extended 16 miles and lasterd from 7 to 11 a.m. The French used field and machine guns with deadly effect in repelling the attack of the Moors and shells from the cruiser Gloire also rendered efficient service.

From a military point of view Sunday's engagement was a small affair, but nevertheless it was an exhibition of splendid individual bravery. Bodies of horsemen charged repeatedly in the face of magazine rifle and maxim artillery fire. One of the striking features of the fight was an old Arab, apparently a caid, who was mounted on a black horse and carried an old red flag. He headed a long line of horsemen in a fierce downhill charge. When the horsemen halted before the withering fire and turned and galloped back, this old man stopped, looked quietly at the French position and then with the utmost sang froid, slowly and cooly retired.

Paris, Aug. 19—A telegram received here from vice-admiral Philbert, declares that the Moroccans apparently suffered great loss during the engagement of Sunday when the camp of general Drude was attacked. Advices from Morocco City declare that Mubala Hafig, brother of the sultan has been proclaimed by the neighboring tribesmen.

Paris, Aug. 20—The correspondent of the Matin at Casa Blanca speaks in loud praise of a 75 millimeter gun, 14 rounds of which he says put 1500 Arabs to flight. In attacking the center of the camp on the right, the Arab horsemen galloped to within 400 yards of the French positions where two rapid fire guns had been mounted on the roof of a farm building. These guns, each with 500 shots per minute, swept the ground with a rain of lead and covered it with the dead and dying.

The Spahis (the Arab horsemen in the service of the French) the correspondent continues, were a brave sight as they rode back into camp. Men and horses were covered with blood, faces blackened with powder.

TELEGRAPHERS STRIKE

Conflicting Statements, but Companies show Steady Gains

Chicago, Aug. 19—The developments in the telegraphers' strike today comprised the calling out of leased wire operators in six brokerage firms and the issuing of a number of conflicting statements regarding the progress of the strike. The companies are increasing the number of men at work and both of them had today on the board of trade a larger number of operators than at any time since the commencement of the strike. Six of the largest brokerage houses in the city refused to sign the scale and their men were ordered out. In one of the offices, however, three of the men continued to work.

Many of the messenger boys who struck on the day following the walk out of the operators, returned to work today.

PASSENGER TRAIN DITCHED

Several Persons, Supposed to Have Been Killed—No Definite News

Newport, Ark., Aug. 19—Passenger train No. 8, the fast train between Texarkana and St. Louis, on the Iron Mountain line, is in a ditch at Alicia, Arkansas, and very meagre reports received here are that several persons have been killed and many injured. The wreck occurred at 9:30 and is said to be due to a broken rail. Assistance was sent at once from Alicia but the wrecking crew ha dnot returned up to midnight. The railroad officials admit that the wreck is a bad one but refuse to say how many are killed or injured. Telephone wires are working badly and it is impossible to get any information by telegraph.

EXHIBITION NOW A SUCCESS

Norfolk, Va., Aug. 19—Prince Wilhelm of Sweden arrived in Hampton Roads at 1 o'clock this afternoon on board the Swedish cruiser Fylgia and was given a noisy welcome by the ships of the Atlantic squadron which were decorated gail yin honor of his coming. He went immediately to the New York building at the exposition where he had luncheon. The prince returned to the exposition near midnight and later went to the Fylgia on a launch.

CLOSE OF STEEL-COAL CASE

Montreal, Aug. 19—The steel and coal case was brought to a close this afternoon at 4 o'clock. There is much speculation as to what will happen next. Judge Langley's decision will probably be given within a month and some say the case will be appealed, and whichever side wins will not be known until the final decision is given by the privy council. Others say arrangements for a settlement will be made within three weeks and that the trial will have served the purpose of bringing out all the points in dispute. Today's proceedings were entirely devoted to like arguments.

SIR HIBBERT IN MONTREAL

Montreal, Aug. 19—Sir Charles Hibbert Tupper and lady Tupper of Vancouver, arrived from Halifax today and were joined here by their son Reginald of the British navy and will proceed to B.C. Sir Charles Hibbert is much pleased over his visit to his former constituents in Nova Scotia. Speaking of Vancouver he declared that that city also was growing some ten thousand people per year taking up their residence there. This urban expansion was justified by the growth of the province as a whole.

FIERCE STORM ON SUNDAY

DID MUCH DAMAGE IN MINNESOTA AND WISCONSIN

SUMMER TOWN NEAR ST. PAUL BADLY WRECKED

St. Paul, Aug. 19—St. Paul and Minneapolis were last night swept by a storm that was almost a cloudburst and cyclone in one and which visited many other points in the northwest with at least one known fatality, Anna Bolander, instantly killed by lightning in Duluth. Telegraph and telephone poles and wires are down in both cities, church steeples were partly demolished in Minneapolis and the smoke stack at an elevator blown down. Several small fires started in St. Paul.

The rainfall amounted to 1.34 inches in 50 minutes, almost the heaviest on record. Practically all wire communication was cut off between St. Paul and points in Wisconsin.

The Minnesota storm area is believed to be more than 150 miles in every direction, with St. Paul as the central point. Damage to crops was very heavy. Washouts are reported on nearly all railroads, Burlington trains being stalled at Prescott, after having been held there all night. The big buildings at Brainerd suffered great damage from hail storm. Buildings were unroofed at Stillwater and the electric service paralyzed.

In 50 minutes between 8:25 and 9:15, 1.25 inches of rain fell and the total precipitation during the night amounted to 1.82 inches, almost a local record.

Minneapolis fared worse than St. Paul, the damage to that city including the partial demolition of a churc hsteeple and the blowing down of a high smoke stack. A huge tent with a carnival in progress was blown down and there was a panic among the 500 people in it. Frank Montgomery had a shoulder bone dislocated in the crush.

A. C. Will and wife were thrown from their bed by a bolt which struck the house but escaped injury. Fires were started by lightning and many barns were unroofed during the storm; electdic light and telephone wires suffered throughout the city. The Northwestern Telephone company reported today that probably five hundred telephones were put out of business and that several of their long distance wires were out of service. The Tri-State Telephone company also suffered severely.

Stillwater, Aug. 19—Heavy damage was done by the storm last night in this city and the surrounding country. The trolley lines were knocked out soon after 8 o'clock last night and were not yet in operation tonight. Forty St. Paul people spent the night in an interurban car within the city limits. The car was due to leave at 8:40

St. Paul, Aug. 19—Last night's storm fell on the summer city which borders lake Independence, 22 miles from this city, with terrific force. A dozen cottages were entirely wrecked, while 15 persons were more or less injured. The damage in St. Paul and Minneapolis was considerable but few suffered injury. Frank Montgomery, Minneapolis, had his shoulder bone dislocated in a panic which happened among 500 people who had taken refuge from the storm under a tent which fell upon the crowd. A number of persons were shocked by lightning but none seriously.

Duluth, Aug. 19—Duluth yesterday was visited by one of the worst electrical and rain storms in its history. One person was killed, a young woman named Anna Boland, who was struck by a bolt of lightning, which injured several others in the same house. It is estimated that ten inches of rain fell.

Lacrosse, Wis., Aug. 19 — The fourth severe rain and wind storm this month completely tied up traffic on the main lines of the Milwaukee and Burlington roads today. Wires are down in every direction.

Minneapolis, Aug. 19—Mrs. James McWalters, 156 Russel avenue, was the victim of an accident during the storm last night. She is in the hospital and will probably die. During the storm Mrs. McWalters noticed that the cistern under the house was running over. She raised up the trap door in the kitchen floor to investigate. A can of gasoline which had been in the kitchen had leaked and the oil ran down into the cistern and floated on the water. Mrs. McWalters struck a match in order to look into the cistern. The match burned her fingers and she dropped it. Instantly there was an explosion which nearly wrecked the kitchen. The flames burst up into Mrs. McWalters' face and she was badly burned on the head and shoulders.

G. N. R. DEMORALIZED.

St. Paul, Aug. 19.—The Great Northern train service has been demoralized. The Oriental limited, No. 2, was reported two hours late today and No. 4 which was due here at 2:15 yesterday has not arrived yet being reported 20 hours late.

MAKES OFFER

Canada to Reciprocate With Australia

FACTS OF JAP INVASION

OFFICIAL FIGURES SUPPLIED FROM OTTAWA SHOW JAPANESE ENTERING COUNTRY TO HAVE BEEN MUCH FEWER THAN ASSERTED.

Ottawa, Aug. 19.—During July the arrivals of Japanese at Victoria reported to the trade and commerce department totaled 858, of whom 725 were male and 133 females. Of the total arrivals 657 were destined for Victoria and 201 were in transit to the United States. Other Canadian ports also received Japanese immigrants. The net influx of Japanese to British Columbia last month was, therefore, about 700, considerably less than some dispatches of the west seemed to indicate.

In a telegram received last week by sir Wilfrid Laurier, from G. R. MacPherson, M. P., of Vancouver, the latter stated that since January last over 4,000 Japanese had arrived in British Columbia, 2,334 arrived last week and 2,000 were en route from Honolulu on the steamship Indiana. Mr. Macpherson urged the government to take some steps if possible to restrict the rising tide of oriental immigration into B. C. During July no less than 133 Chinese paid the poll tax for the privilege of entering Canada. In addition 44 Chinese arrived who were exempted from poll tax, being merchants returning after less than a year's absence from Canada.

Mr. Fielding and Hon. Mr. Brodeur expect to sail from Liverpool on the Allan boat which leaves on August 23. They should be in Canada by the first of September. For the past two months Messrs. Fielding and Brodeur have been in Paris negotiating with the French government on improvement of the tariff relations of Canada and France. It is believed here that Canada will be shortly given the same treatment by Australia as is accorded to Great Britain. In a tariff recently brought down by the Australian government heavy duties were imposed against imports and a slight preference was given to Great Britain . Canada has cabled Australia that the offer of the preference Canada gives to Great Britain is still open to Australia if reciprocal treatment is accorded.

CHICAGO AND ALTON CASE

Washington, Aug. 19—Attorney general Bonaparte today made a searching investigation to determine if the Chicago and Alton railroad is entitled to immunity from prosecution for granting rebates to the Standard Oil. From 11 o'clock this morning until late this afternoon Mr. Bonaparte was in conference with district attorney Simms of Chicago, Charles B. Morrison, special attorney for the government in the Standard Oil cases, special attorney Wilkerson and counsel for the Rock Island railroad, which owns a majority of the stock of the Chicago and Alton. After the conference the attorney general announced that he would make no statement until he had further communicated with judge Landis.

FURTHER TROUBLE EXPECTED

Montreal, Aug. 19—In conversation this morning, Mr. Paquette, secretary-treasurer of the longshoremen's union, stated that neither the men nor the society's officers were thoroughly satisfied with the recent dispute which was settled. The document the men had been called upon to sign, the officials did not consider worth the paper on which it was written and Mr. Pauquette added, with a significant look, that matters were not in such a settled condition that the wharf association represented them to be. It is probable that there will be further trouble by the fall.

YOUNG GIRL ASSAULTED.

St. Paul, Aug. 19.—A special to the Pioneer Press from Menominee, Wis., says: Rose Gallatin, the 14 year old daughter of John Gallatin, was assaulted and nearly killed near this city last night. She was knocked down, several teeth knocked out and was finally left in an unconscious condition in a grain field near the highway. Her assailant used a bicycle in escaping at the approach of teams. Three suspects have been arrested. Feeling runs high in the city tonight and lynching is talked of.

TO OUST FRENCH CANADIANS.

Montreal, Aug. 19.—Trouble is feared on the Caughanawaga reserve. The Indians insist on French Canadians being excluded from the reservation. The latter refuse to go and the government was appealed to and decided in favor of the Indians. The younger bloods want to use force but the older heads oppose this and today a deputation consulted F. D. Monk on the law on the matter.

HAT COST HIS LIFE.

St. Paul, Aug. 19.—Charles Peterson, grocery driver, was killed by a special train en route to Minneapolis Sunday. Peterson was returning to the city from a picinic at Jordan. His hat blew out of the window of the car. Peterson jumped off the train, got his hat and while attempting to board the coach was thrown under the wheels. Both of his legs were severed and his skull badly crushed.

CANADA AND THE NAVY

It is rather confusing trying to follow governor-general Grey's views on the suject of Canada's contribution to the British navy. The other day he was reported as having spoken at Halifax in favor of an immediate and direct contribution by Canada to the cost of maintaining the British navy. A St. John, New Brunswick, dispatch of later date, reporting a speech by earl Grey at a Canadian Club luncheon, makes him say:

"I have good reason for my view that Canada should not make any immediate contribution to the fleet. There are other directions in which it is more important in imperial interests that Canada should expend her present energies.

"Canada and the empire are necessary to each other. Without the support and strength which Canada enjoys as a portion of the British empire, Canada might soon lose her national existence. On the other hand the British empire without Canada might soon cease to be an empire.

"So it is of first importance to the empire that Canada should be strong and that consequently all her surplus energies should be concentrated on what will increase her strength. The fact that the dominion government is not prepared to undertake obligations which these steps will involve until she is financially stronger than she is today is conclusive reason against her undertaking an expenditure which should follow and not precede those steps to which I have referred."

DENOUNCES BROTHER PARSON.

Peterboro, Ont., Aug. 19.—Rev. G. H. Potter, of St. Andrew's Presbyterian church, created a sensation in his sermon last night by charging that a minister of another local Presbyterian church had been seen drinking in a barroom at a summer resort hotel at Bear Falls. He also denounced Sunday excursions.

SORE WITH COAL DEALERS.

Ottawa, Aug. 19.—Ottawa coal dealers recently advanced the price of coal and aroused the wrath of many people, who had not yet laid in a supply. All the city dealers concured in making the raise and some of the indignant ones are now threatening to enter action against the dealers for combining in restraint of trade.

BOARDING HOUSE BURNED

St. Catherines, Aug. 19—The boarding house of Lowry Bros., at St. David's, occupied by about 50 Italians was burned to the ground this morning. The Italians had to flee for their lives and most of them not only lost their clothing, but also their previous week's pay. The money lost in the fire is placed at $400. Lorwy Bros'. loss is $1500, fully covered by insurance.

CURE OF LEPROSY

St. John, Aug. 19—Dr. F. Montizambert having paid his annual visit to the leper colony, says there is strong hope that a cure for the dread disease has been discovered. One patient has been discharged as cured and a woman is progressing so favorably that she will be at liberty in a short time. In other cases patients were much better, physical strength being improved.

NOBEL PRIZE FOR KIPLING.

Stockholm, Aug. 19.—A local newspaper announces on what it declares to be good authority that Rudyard Kipling has been designated to receive the Nobel literary prize for 1907. The paper adds that Samuel L. Clemens (Mark Twain) was suggested for this honor.

RELEASE OF CAID MACLEAN.

London, Aug. 19.—A special dispatch from Tangier dated August 19th says that caid sir Henry Maclean, the English prisoner of Raisuli, was to have been surrendered to El Morani, the uncle of the sultan, and that he is to be brought into Alcazar Tuesday.

FUNERAL OF JOACHIM.

Berlin, Aug. 19.—The funeral of Joseph Joachim, the violinist who died August 15th, was held here today. Crown prince Frederick William who was among those present fainted in the hall during the ceremony and had to be carried to the open air before he recovered.

EARL GREY'S TOUR

St. John, Aug. 19—His excellency the governor general and party passed through the city at noon today in the governor's private car, Cornwall and York. Earl Grey said he had greatly enjoyed the trip to St. Andrew's, although he was somewhat inconvenienced because of a severe cold in the head. The party left shortly noon for Point Duchene. They will visit Charlottetown for a few days and return to Ottawa on Saturday or Sunday, travelling from the island by steamer. While on the island he will visit the Macdonald consolidated school at Hillsboro.

FOR AN ADJUSTMENT.

Washington, Aug. 19.—President Gompers of the American Federation of Labor reported to the executive council that he, John Mitchell and Daniel J. Keefe, have been instructed by the united labor organizations with an attempt to bring about an honorable adjustment of the telegraphers' strike at an opportune time. President Gompers, when asked when that time would arrive, replied that he could not say, it might be in an hour, a week or a month, he couldn't say.

TORY FLURRY

Hibbert Tupper May Accept Candidature

LOCAL ASPIRANT KICKING

HOW CONSERVATIVES OF NOVA SCOTIA PLAN TO AVERT ANOTHER LANDSLIDE IN MARITIME PROVINCES AT THE COMING DOMINION ELECTION.

Halifax, Aug. 19—There has been a small sized flurry in conservative circles during the past few days. In Pictou county there is a struggle going on between A. C. Bell, ex-M.P., and G. E. Tanner, the leader of the opposition in the local legislature, for the conservative nomination for the dominion house. Sir Charles Hibbert Tupper was sent for and he has intimated in a general way that he will be a candidate if the party wants him. This is supposed to cut out both Messrs. Bell and Tanner, but advices from New Glasgow say that Mr. Bell will not be cut out. Once before he kicked over the traces and ran as an independent.

C. H. Cahn, solicitor for the Mexican Power company, it is said, has offered to "take" a constituency. He was defeated by Hance Logan in Cumberland, W. B. Ross, who was a liberal until shortly before the last dominion election, is spoken of as a possible candidate for the legislature.

Dr. Weldon will again be asked to oppose Mr. Fielding in Queen's-Shelburne and R. L. Borden's friends say that he will stand for a Nova Scotia riding, possibly Halifax. The intimation is that he will run for both Carleton and Halifax. His running mate in Halifax will likely be Joseph Kenny, barrister, son of Thomas B. Kenny.

In court today judge Russel heard a motion to the cross petition of Roche vs. Borden and Carney vs. O. Mullin, set down for trial on Sept. 3. R. E. Harris, K.C., moved for a later date stating that Mr. Borden had made arrangements previously for a tour from Halifax to Vancouver. He asked that a date in November be set. The court reserved its decision but later filed a judgment setting the cross petitions down for trial on Sept. 3, the same date as the cases of Hetherington vs. Roche and Carney.

PATERSON IS WANTED

Commenting on the rumor that Hon. William Paterson was one of those who are likely to retire through the reconstruction of the cabinet, the Toronto Star says:

"Mr. Paterson is not quite 68 years of age, and is as alert and vigorous as at any part of his long public career. He is a tireless worker in his office, and his administration of the customs department is highly satisfactory to the business community. The Brantford Expositor points out that he has continued, despite his heavy departmental duties, to take a prominent part in the public debates, both within and without parliament, and in the midst of an arduous election campaign is able to speak almost nightly before large audiences apparently without severe physical strain. Today he is to all appearances as fit for service as at any period of his life, and it would be a serious loss, not only to his constituency, but to his leader and to the public life of the province, if a man still capable of so much usefulness, and of such unblemished career, should feel the necessity for retirement from a sphere which he has so well adorned.

The erroneous opinion that Mr. Paterson is about 90 years of age may be due to the length of his public career. But Mr. Paterson began young. He was 33 years of age when he contested South Brant against sir Francis Hincks, a veteran whose experience went back to the days of the Canadian rebellion. Mr. Paterson won then, and he was never defeated afterwards except in 1896. The defeat was due to exceptional causes, and a seat was soon found for the new minister of customs. It should work in his favor, not against him, that he is one of the old guard who kept up the fight for liberalism through long years of discouragement."

JAPANESE SPIES

Atlanta, Aug. 19 — Two Japanese were discovered in the rear of Fort McPherson today taking views and sketches of the buildings and grounds. A former enlisted man who first discovered the men, after talking with them, reported the matter to the department of the gulf. The officials of the department say no action will be taken unless other discoveries are made.

WORLD'S SWIMMING CHAMPIONSHIP

Weston-super Mare, England, Aug. 19—Z. DeHalmay of Budapest, won the 220 yard swimming championship tonight by half a yard from Paolo Radmilovio of Weston-super Mare. Charles A. Daniels of New York, was third. The time of the winner was 2 minutes and 34 seconds. The record for the distance is 2:28 2 5, made in 1902 by F. C. Blaine of Australia.

ESPERANTS IN CHURCH.

London, Aug. 19.—A service in esperanto was given in St. Clements Dane's amny delegates to the Esperanto congregation was in attendance including many delegates to the Esepranto congress, which has just concluded its session at Cambridge.

We are now opening up a large shipment of

LIMOGES ELITE CHINA

These goods are assorted so that you can select any pieces you prefer and make up to your taste—EITHER A TEA OR DINNER SET. . . . .

Limoges Elite China Represents the Highest Quality at Lowest Possible Prices

A CARLOAD OF BRAN AND SHORTS has just arrived. These goods have advanced slightly but we offer them AT RIGHT PRICES. . . .

The Hudson's Bay Stores

NELSON, B. C.

Imperial Bank of Canada

HEAD OFFICE, TORONTO

CAPITAL AUTHORIZED.....$10,000,000

CAPITAL PAID UP .....$ 4,830,000 REST ....$ 4,830,000

D. R. WILKIE, President. HON. ROBT. JAFFRAY, Vice-President.

Branches in Brit' Columbia

ARROWHEAD, GOLDEN, NELSON, REVELSTOKE, CRANBROOK, VANCOUVER VICTORIA.

SAVINGS DEPARTMENT

Interest allowed on deposits from date of deposit and credited quarterly.

Nelson Branch J. M. Lay, Manager

The Canadian Bank of Commerce

CAPITAL PAID UP .. ..$10,000,000 REST $5,000,000

HEAD OFFICE, TORONTO

B .E. WALKER, President ALEX. LAIRD, General Manager

BRANCHES THROUGHOUT CANADA AND IN THE UNITED STATES AND ENGLAND.

A general banking business transacted. Accounts may be opened and conducted by mail with all branches of this bank.

SAVINGS BANK DEPARTMENT

Deposits of $1 and upwards received; interest allowed at current rates and paid quarterly. The depositor is subject to no delay whatever in the withdrawal of the whole or any portion of the deposit.

J. L. Buchan, Manager. Nelson Branch

A Branch of This Bank Has Been Opened at CRESTON, B. C.

BANK of MONTREAL

ESTABLISHED 1817

CAPITAL, ALL PAID UP .....$14,400,000 REST $11,000,000

HEAD OFFICE. MONTREAL

Rt. Hon. Lord Strathcona and Mount Royal, G. C. M. G. Hon. President.
Hon. Sir George Drummond, K.C.M.G., President.
E. S. Clouston, Vice-President and General Manager.

Branches in British Columbia

Armstrong, Enderby, Greenwood, Kelowna, Nelson, New Denver, Nicola, New Westminster, Rossland, Summerland, Vancouver, Vernon, Victoria, Chilliwack.

Nelson Branch: L.B. DeVeber, Manager

We Will Buy

1000 B. C. Amalgamated Coal	offer
10 Consolidated Smelters	$112.00
2000 Diamond Vale Coal	.17½
2000 Giant Ross	.02½
5000 Tremont	offer
1500 International Coal	.89
2000 Rambler-Cariboo	.26½

We Will Sell

10 B. C. Copper	10.00
1000 Carney Copper	.17½
10000 Diamond Coal	.65
500 Galbraith Coal	.27
5000 Sullivan	.12¼
200 Snowstorm	2.77
2000 Telkwa Mines	.16½

B. B. MIGHTON & CO.

Drawer 1889 MINING & INVESTMENT BROKERS Phone 116

The Daily News.

Published at Nelson Every Morning Except Monday, by F. J. DEANE

SUBSCRIPTION RATES

Daily, per year, by mail $5.00
Daily, per month, by carrier ..... .50

All Subscriptions Payable in Advance.

TYPOGRAPHICAL UNION LABEL NELSON, B.C.

A FRADULENT AGENCY.

In Sunday's issue of *The Daily News* brief reference was made to the case of several Scotsmen who had been induced to migrate to British Columbia upon the apparent false representations of a British emigration society.

Further enquiry into the matter establishes beyond question that the officials of this society knowingly misrepresented conditions to the men they have persuaded to come out to Nelson.

The chief cause of complaint against this agency is the following clause in the agreement with the purchasers of fruit lands, this society was handling on commission for a Nelson real estate agent:

"This gentleman promises to meet the colonists on arrival at Nelson and give them free food and lodging at his own ranch for a day or two so that they can look around before settling down to work, and then employ them preparing fruit ranches, buildings, etc., for the whole of their time, or part time if they prefer, at $3 per day, plus food and lodging, so that they can easily earn more than enough to pay the $10 monthly instalment for their own ranch and to pay for clearing same and building thereon, or they can work part time sufficient to earn enough to pay the instalments and clear their own ranch, building their home with some of the wood thereon."

The Daily News has carefully gone over all correspondence passing between the emigration agency and the Nelson real estate dealer. This correspondence conclusively shows that no promise to provide free food and lodging, or to give employment at $3 per day was ever made. Moreover it shows that the Nelson man, having learned that the British agency was indulging in promises that he was not prepared to give effect to, wrote and cabled the responsible officials of the company repudiating any such undertakings and distinctly demanding that any purchasers of lands be carefully advised as to conditions here, and, further, urging that great care be exercised in the selection of emigrants in order that no incompetents be sent out. The correspondence shows that the Nelson man did all that it was possible for a man to do to prevent anything in the nature of deception being practiced upon intending emigrants. However, in spite of the plainest instructions, acknowledged to have been received before the last parties sailed for Canada, the British agency allowed these men to leave upon the distinct understanding that they would find employment here at the rate of $3 per day, with free food and lodging.

A fair idea of the regard for truth displayed by the reverend president of this emigration agency may be gathered from a statement in one of the circulars, issued by the agency, to the effect that he, Rev. J. L. Brooks, left Manitoba and Alberta before winter had fully given away to summer for Banff, "B. C." and "there found luscious grapes growing on the verandah" of the Banff hotel. This case certainly merits the attention of the board of trade. Some action should be taken at once to expose the fraudulent nature of the emigration campaign of this agency. The Scotsmen who have already arrived and find themselves without employment purpose laying all the facts before the attorney-general, in order that he may take the matter up in their and the province's interests. Dr. Hall, M. P. P., has taken this end of the case in hand and will endeavor to have Hon. W. J. Bowser move vigorously in the matter.

—A SNAP—

Two Corners on Stanley and Observatory Streets. Finest building sites in the city. Six Lots. For particulars apply . . . .

T. G. PROCTER, Nelson, B. C.

Taylor & McQuarrie

MENS' TAILORS

The Very Latest and daintiest novelty in Hand-bags

The "Peggy from Paris" Bag

They're practical and convenient as well as being the latest novelty. They come at 50c, 75c, $1, and $2. See them hanging in our window. Also notice the general display of FINE LEATHER GOODS, which we make in our window, including the newest things in handbags and purses, also leather wallets, cigar cases, etc., etc.

W. G. THOMSON Bookseller and Stationer Baker Street, Nelson Phone 34

THE JAPANESE INFLUX.

Evidenseu accumlate that the recent large influx of Japanese into this province is the outcome of systematic efforts on the part of certain large employers acting in concert with Japanese boarding house keepers in Hawaii. We are able to publish today some of the terms of the contract the Japanese coolie enters into before leaving his home for British Columbia. Whilst no Canadian firm appears in the contract it is obvious that the Japanese agency concerned is merely acting on the behalf of some Canadian institution. The clauses of the contract cited by our special correspondent in Vancouver suggest the possibility of the landing of these Japanese being contested under the Alien Labor Act. It is evident that these coolies are hired to work in British Columbia and that the contracts entered into are illegal.

The Vancouver Province publishes the text of a cable sent to Honolulu by the Japanese consul at Vancouver and the comment thereon of the Japanese consul at Honolulu. This cable and consul Saito's comment appear to have had the effect of lessening the number of coolies sailing on the Indiana for Vancouver, and they also disclose a condition of affairs that the interior department would do well to investigate. There appear to be grounds to justify the belief that Japanese consul Morikawa is interested in the importation of Japanese coolies, and if that be the case his recall cannot too speedily be insisted upon. The Province story reads:

There is trouble between F. Makina, the Honolulu Japanese who is bringing 305 of his countrymen to Vancouver on the steamship Indiana, and Japanese consul Morikawa. News of the discord comes from Honolulu were Makina gave an interview to the press before the Indiana sailed.

Makina, in an interview published in the Honolulu Bulletin is quoted in the following language concerning his opinion of consul Morikawa:

"You can say this as coming from me. That fellow Yoshii, who is working together with consul Morikawa in connection with the immigration of Japanese is certainly sore over my proposition. Yoshii and consul Morikawa are partners and naturally they like to see the Japanese come direct from Japan instead of from Hawaii. They want to make money as well as we; but consul Morikawa is badly mistaken when he thinks I am afraid of him. I am not even afraid of consul Saito here, who always sides in with the planters. He can't stop me from moving nor can he or consul Morikawa interfere with my affairs."

When consul Morikawa learned of the intention of Makina to ship another batch of Japanese to Vancouver he tried to block the move and dispatched the following cable to Japanese consul Saito at Honolulu:

"Three Kumeric Japanese died here. Very few found work; majority not employed. Must not send another lot here. Japanese hotel keepers and residents here will not welcome another lot even if they come. Can't afford it. Too much trouble now."

Immediately after he had read the cablegram consul Saito dispatched it to the office of a Japanese newspaper with the instructions to publish it in the newspaper as a warning to those who intend to depart on the Indiana, which arrived yesterday. "It is an unmistakable fact that the Kumeric Japanese are suffering," said consul Saito, "consul Morikawa is justified in holding the show money to pay for the support of the Kumeric Japanese. They are evidently broke, and furthermore they have been unable to find employment, which is a very serious matter.

"The Japanese hotels are crowded and even the residents have had to look after a portion of the Kumeric crowd. This is a hardship to them. I see the Indiana is in to take another batch of emigrants from here and I don't see how they could go after they have read this last cablegram. The cablegram was so strongly worded out that any man of common sense should stop and give up his idea of going to Vancouver and remain here instead."

In connection with this Japanese influx, which threatens grave evil to British Columbia, there are two points that just now call for special attention. Attorney-general Bowser has not as yet frankly taken the public into his confidence regarding the uselessness of his bill of last session commonly known as the Natal Act, which the lieutenant-governor refused to sign. In fact the attorney-general is keeping up the farce that this bill would be effective to prevent the incoming of Japanese were it assented to by the lieutenant-governor. This is a very childish proceeding and can only bring the agitation against Japanese immigration into contempt in the east, when the facts are understood. We pointed out sometime ago that owing to the careless manner in which the bill had been drafted its chief provision was utterly defective and that instead of making unlawful the incoming of Japanese coolies it expressly legalizes it. Everyone knows that that was not the intention of Mr .Bowser and the sooner he officially notifies the public that his bill is worthless the sooner public attention will be seriously directed to the accomplishment of something that will prove effective.

The second point we would make is that it is the height of folly for certain alleged labor men in Vancouver to seek to monopolize the sole right to agitate for the prohibition of Oriental immigration into British Columbia. Those few people in this province who want cheap coolie labor and would sooner give employment to a Chinaman than a white man, desire nothing better than that the leaders of the labor movement should proclaim that this is solely a labor issue. With a very large class of people of eastern Canada it is sufficient for any question to be advanced by organized labor to secure their unreasoning hostility. People who might be won over on national and patriotic grounds will never be induced to take other than a hostile view of the question so long as they have the slightest excuse to believe that in so doing they would be siding with trade unionists.

The fight against the flooding of B. C. with Orientals must be waged on broader grounds than the interests of trades unionists. It is a far bigger question than one of wages or hours of labor. It is a question vitally affecting the well being of the province, its future prosperity and the business interests of every business and professional man within its limits. Trades unionists should welcome support in this fight from every honest source and a little thought must convince them that whilst the immediate ill effect of Oriental immigration may be felt in the cutting of wages, the ultimate result must inevitably be severe loss to business and professional men in every class and, in due course, serious depreciation in property values.

Minard's Liniment Cures Distempar

CHAMBERLAIN'S COLIC, CHOLERA AND DIARRHOEA REMEDY BETTER THAN THREE DOCTORS

Three years ago we had three doctors with our little boy and everything that they could do seemed in vain. At last when all hope seemed to be gone we began using Chamberlain's Colic, Cholera and Diarrhoea Remedy and in a few hours he began to improve. Today he is as healthy a child as his parents could wish for.—Mrs. B. J. Johnston, Linton, Miss. For sale by all druggists and dealers.

MINARD'S LINIMENT CO., Ltd.

Gentlemen—I have used MINARD'S LINIMENT on my vessel and in my family for years and for the every day ills and accidents of life I consider it has no equal.

I would not start on a voyage without it if it cost a dollar a bottle.

CAPT. F. R. DESJARDIN,
Schr. Storke, St. Andre, Kamouraska.

We Will Buy

1000 Rambler	26

We Will Sell

2000 Alberta Coal	42½
2000 B. C. Amal. Coal	05
10000 La Plata	12

McDERMID & McHARDY

WESTERN CANADA COLLEGE

Residential College and School in Calgary.

4th year. 84 boys in attendance 5 masters

Three buildings, 20 acres of grounds, largest college property west of Winnipeg. Junior and senior forsm. Write for illustrated calander.

DR. A. O. MACRAE, PRIN. Box 851 CALGARY

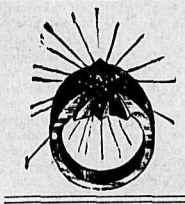

RINGS

10k. gold rings with birth stones; suitable for children, $1.00 each.

J. J. WALKER

10 ACRE ORCHARD HOME

$10 Cash and $10 Per Month

You don't have to use up your working capital in paying for your land—you can put it in the development of your orchard

AT FRUITVALE

We offer you something PRACTICAL—something that will make a home—something that will yield an income. Soil, transportation, good roads, title, accessibility—and all these in a community not a wilderness.

Kootenay Orchard Association

WARD STREET NELSON, B.C.

Furnaces

We have a few small Furnaces suitable for cottages or moderate sized dwellings which we could instal at a low cost. This is also a good time to have your furnaces and pipes overhauled or eave troughs and conductor pipes attended to. Call or phone 27.

Wood Vallance Hardware Co., Ltd.

WHOLESALE NELSON RETAIL

COLUMBIA GARDENS

The Only Irrigated Colony In the Kootenays

Water piped underground to every block under high pressure. As good a water system as any city in Canada has. No charge for water.

IRRIGATION IS KING

Prices lower than in any similar irrigated land any where on the Pacific coast and very little if any higher than much unirrigated, unimproved land in surrounding districts in which a man will starve for years trying to make both ends meet. If you want to make money growing fruit buy irrigated land.

BUY A LOT IN COLUMBIA GARDENS

and make more money in one year than the dry land fruit grower can hope to make in ten.

Level land, much of it ready for the plow. Daily trains, store, post-office and neighbors. Only a few blocks left.

R. F. LANGFORD

Over Queen Cigar Store, Baker Street, Opposite Royal Bank

FAIR PRICES BUILD OUR TRADE

SPECIALTIES AND STAPLES

Advance Showing of

Autumn Styles

Ladies' Tailored Coats in Fancy Flecked Tweeds
Fancy Heather Mixed Cloth
Fancy Plaid and Plain Cloth

NEW FALL MILLINERY

We are showing advance styles in White Braids, White Felts, also Leather Shades

Advance showing of FURS just to hand

These goods are all the nobbiest of Fall Styles and Makes, and we invite inspection

We Have Nothing of Questionable Quality

FRED IRVINE & Co.

Agents Butterick's Patterns. August Patterns Now in.

Mail Orders Promptly Attended To

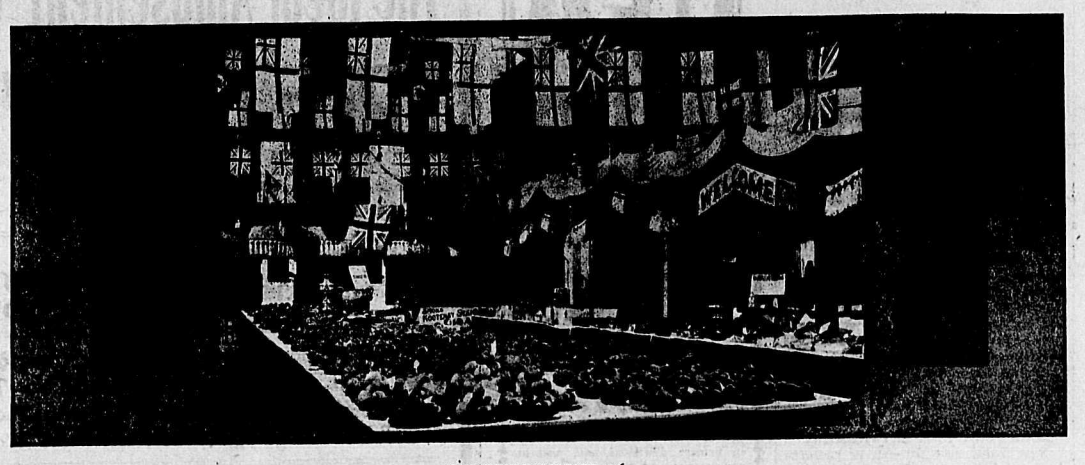

PART OF THE MAIN BUILDING, 1906

REMEMBER THE DATE

WEDNESDAY, THURSDAY FRIDAY

SEPTEMBER 18-19-20, '07

CHEAP EXCURSION RATES
ON ALL THE TRANSPORTATION LINES!

FIFTH ANNUAL
NELSON FRUIT FAIR
Of the Nelson Agricultural & Industrial Association

LARGER, BETTER THAN EVER
$5,000-IN PRIZES-$5,000
SEE THE
FRUIT, MINERAL AND LUMBER PRODUCTS OF
GLORIOUS KOOTENAY

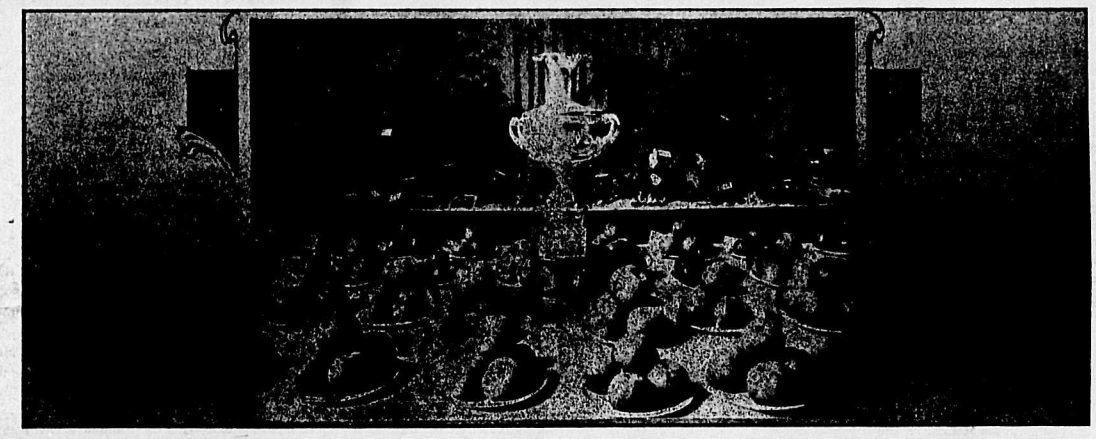

THE DISTRICT EXHIBIT CUP, 1906

The Amusement Attractions Offered by the Association this year are more numerous and costlier than heretofore attempted

Something Doing Every Minute
Free Show Twice Daily

NAT REISS CARNIVAL CO'Y

SEVEN BIG ACTS SEVEN BIG ACTS

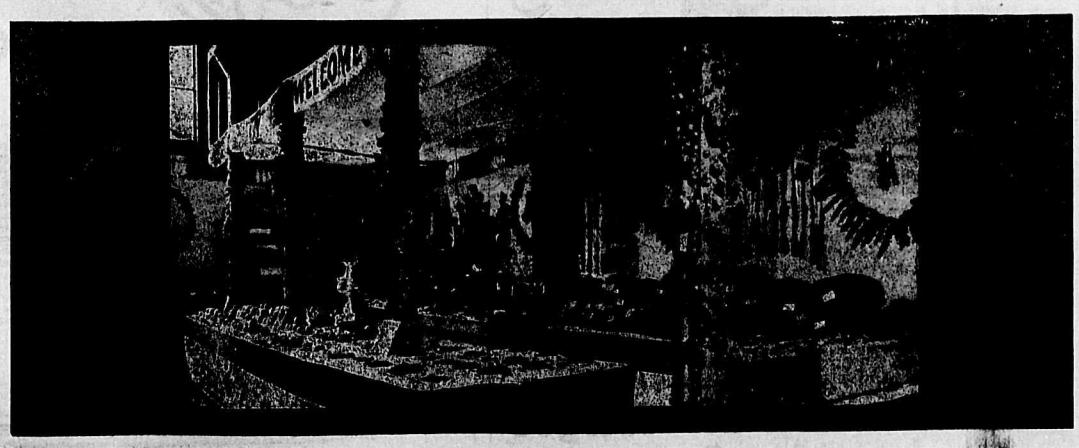

ONE OF THE DISTRICT EXHIBITS, 1906.

SPECIAL PRIZES

POULTRY

Four Best Developed Chickens:
First Prize, Pair Maltese Cross Hip Sporting Boots, value ....$ 7.50
Second Prize, 10 lbs. Boonia Tea, value.. 5.00

Sweepstake Prize
First Prize, One Ostermoore Mattrass, value $18.00
Second Prize, One Iron Bedstead, value..$10.00

FRUIT

Largest Six Pears, and Variety:
Prize, One Caddy Pedro Smoking Tobacco, value ....$ 6.00

Largest Six Apples, any Variety:
Prize, One 5 lb. box Old Chum Smoking Tobacco, value ....$ 6.25

Best Packed box Apples, any variety, for shipping in regulation boxes:
First Prize, 15 Orenco Apple trees, value.$15.00
Second, 10 Orenco Apple trees, value 10.00

Best Collection Winter Apples, not less than six varieties:
First Prize, 15 Orenco Apple trees, value.$15.00
Second, 10 Orenco Apple trees, alue 10.00
Donated by Oregon Nursery Co., Salem, Oregon.

Best Collection of Fruit grown on trees from the Layritz Nursery, Victoria:
Prize, Nursery Stock, value ....$ 5.00

Prizes, with Dominion Express Co. Trophy:
First Prize, Nursery Stock, value $25.00
Second Prize, Nursery Stock, Value $10.00
Third Prize, Nursery Stock, Value 5.00

The Exhibitor taking most First Prizes in Section B., Plate Fruit:
Prize, cash $10.00

VEGETABLES

Best Collection Table Vegetables:
Prize, 25 lbs. Braid's best Coffee, Value..$12.50

Largest Squash or Pumpkin:
Prize, 10 lbs Crown Coffee, value .....$ 5.00

DAIRY PRODUCE

Dairy Butter in Rolls or Prints:
First Prize, 10 lbs. Boonia Tea, value ..$ 5.00
Second Prize, 1 box Biscuits, value....$ 3.00

HOME BAKING
(Professional Bakers not Allowed to Compete)

Best two Loaves Home Made Bread, made from any Flour:
First Prize, 1 1-2 cases Shredded Wheat Biscuit, value $3.00
Second Prize, 1 case Triscuit, value ....$ 2.25

Best two Loaves Home Made Bread, made from Purity Flour:
First Prize, Cash $10.00
Second Prize, Cash ....$ 5.00

Best Dozen Home Made Buns:)
First Prize, Heinz's Products, value ....$ 3.00
Second Prize, Heinz's Products, value.. 2.00

Best Two Loaves of Bread, made from Ogilvie's Royal Household Flour :
First Prize—2 bags Royal Household Flour.
Second Prize—1 bag Royal Household Flour.

FIELD PRODUCE

Highest Aggregate of Prizes in Section D.:
Prize, Crosscut Saw, value .....$ 6.50

PRESERVED FRUITS, JAMS, ETC.

Highest Aggregate of Prizes in Section G.
Prize, Model Refrigerator, value $15.00

FLORAL

Best Kept Garden and Lawn, kept by amateur owner or his family only; to be judged during Fair Week:
Prize, 50 feet Garden Hose, value .....$ 7.50

Highest Aggregate of Prizes in Section K.:
Prize, Gold Handled Umbrella, value....$15.00

FANCY WORK

Best Collection of Fancy Work:
Prize, Lady's Secretary, value $25.00

Best Pyrography Work on Leather:
First Prize, Heinz's Products, value ....$ 1.50
Second Prize, Heinz's Products, value.. 1.00

Best Pyrography Work on Wood:
First Prize, Heinz's Products, value ....$ 1.50
Second Prize, Heinz's Products, value.. 1.00

	1st	2nd
Fancy Work on white linen, "Filo Floss,"	$10	$5
Cushion in "Royal Floss"	10	5
Wheat Center in "Mount Mellick".....	10	

CHILDREN'S WORK.

Highest aggregate in Section L,
Prize, Wicker Rocker, value.....$15

PRIZE LIST NOW READY
Sent on application

C. W. BUSK, President

D. C. McMORRIS, Secretary

TIMBER NOTICES

TAKE NOTICE that I, Donald Dewar, of Arrowhead, B. C., woods manager, intend to apply for a special timber license over the following described lands, situate on McDonald creek, Upper Arrow lake, West Kootenay.

No. 1.—Commencing at a post planted at the N. W. corner of T. L. No. 7200, running west 20 chains; thence south 100 chains; thence east 60 chains; thence south 110 chains; thnce east 40 chains; thence north 10 chains; thence west 20 chains; thence north 129 chains; thence west 60 chains ;thence north 80 chains to point of commencement.

Dated July 10, 1907.

No. 2.—Commencing at a post marked "R. T. Dewar's N. W. corner," beginning midway on the east and west line of T. L. 7307, on the south side, running east 80 chains; thence north 80 chains; thence south 80 chains; thence west 80 chains; thence north 80 chains to point of commencement.

Dated July 9th, 1907.

No. 3.—Commencing at a post marked "R. T. Dewar's N.W. corner post," and planted at the N.E. Corner of Location No. 2, thence east 80 chains; thence south 80 chains; thence west 80 chains; thence north 80 chains, to point of commencement.

No. 4—Commencing at a post marked "Donald Dewar's N.W. corner post," and planted at the N.E. corner of Location No. 3, thence east 80 chains; thence south 80 chains; thence west 80 chains; thence north 80 chains, to point of commencement.

N. 5—Commencing at a post marked "Donald Dewar's S.W. corner post," and planted at the N.W. corner of Location No. 3, thence east 160 chains; thence north 40 chains; thence west 160 chains; thence south 40 chains, to point of commencement.

DONALD DEWAR.

Dated July 9th, 1907.

NOTICE is hereby given that 30 days after date I intend to apply to the Hon. the Chief Commissioner of Lands and Works for a special license to cut and carry away timber from the following described lands in West Kootenay district:

No. 1 Limit—Commencing at a post planted about 6 miles up Snake creek from the Slocan river, and marked "A. L. McCulloch's southwest corner," thence 80 chains north; thence 80 chains east; thence 80 chains south; thence 80 chains west to point of commencement.

Located, April 27, 1907.

No. 2 Limit—Commencing at a post planted about 7 1-2 miles up Snake creek, and marked "A. L. McCulloch's northeast corner," thence 80 chains south; thence

NELSON LAND DISTRICT, DISTRICT OF WEST KOOTENAY.

TAKE NOTICE that Emily Wenmoth, of Hayfield, England, occupation, farmer, intends to apply for permission to purchase the following described land:

Commencing at a post planted on the north boundary, and 20 chains from the N.W. corner post of lot 7740, Pend d'Oreille river, B.C., thence 40 chains north; thence west 40 chains; thence south 40 chains; thence east 40 chains to point of commencement, and containing 160 acres, more or less.

EMILY WENMOTH.
A. G. LANG, Agent.

Dated 15th June, 1907.

NELSON LAND DISTRICT, DISTRICT OF KOOTENAY.

TAKE NOTICE that C. J. Coleman, of Clark's Forks, Idaho, occupation, telegraph operator, intends to apply for a special timber license over the following described lands:

Commencing at a post planted on the South Fork of the Salmon river on the west side of the stream, about seven miles from its mouth and about one mile and three-quarters from the river in a south-westerly direction and southwest (magnetic) of Stag Leaf mountain; "C. J. Coleman's N.E. corner post," thence south 40 chains; thence west 40 chains; thence south 80 chains; thence west 40 chains; thence north 120 chains; thence east 80 chains to point of commencement. The location joins the location of E. J. Keogh immediately on the south.

C. J. COLEMAN.
EDWARD J. KOEGH, Agent.

Dated July 31, 1907.

NELSON LAND DISTRICT, DISTRICT OF WEST KOOTENAY, B.C.

TAKE NOTICE that Fred A. Kribs of Portland, Ore., occupation timber merchant intends to apply for a special timber license over the following described lands:

Commencing at a post planted about 20 rods west and 350 paces north of the confluence of the South Fork of the Salmon river and Wilson creek, about 14 miles south of Salmo, B.C., thence west 80 chains; thence south 80 chains; thence east 80 chains; thence north 80 chains to point of commencement, and containing 640 acres more or less. Said point of commencement can be reached from said confluence of the South Fork of the Salmon river and Wilson creek by going west up a gulch about 20 rods to a point where a trail running in a northerly direction has been blazed for about 350 paces.

FRED A. KRIBS,
PHIL. BOSBY, Agent.

NOTICE TO DELINQUENT CO-OWNER

To James Livingstone, or any other person or persons to whom he may have transferred his interest in the Alberta Mineral claim, situated on the First North Fork of Lemon Creek, in the Slocan City Mining Division of West Kootenay district, and recorded in the Mining Recorder's office at Slocan, B.C.

You, and each of you, are hereby notified that I have expended the sum of four hundred and ten dollars ($410.00) in labor and recording fees upon the above named mineral claim in order to hold the same under the provisions of Sec. 24 of the Mineral Act; and that if, within 90 days from the date of this notice, you fail or refuse to contribute your proportion of the aforesaid expenditure, which is two hundred and five dollars ($205.00) for the four years ending the 12th day of July, 1907, together with all costs of advertising, your interest in the said claim will become vested in the undersigned, under Sec. 4 of the Mineral Act, Amendment Act, 1900.

Dated at Slocan, B.C., this 15th day of July, 1907.

J. T. BEAUCHESNE.

MOET & CHANDON
The King of Champagnes
By the divine right of quality.
Sole Agents for Canada and Alaska
JOHN ROBERTSON & SON, LIMITED MONTREAL

A man—whose coat sags at the collar, bags at the elbow, and simply won't stay pressed into shape—ought to be mighty sorry he did not buy

"Progress Brand" Clothing

Made right—looks right—IS right.
Look for the label that typifies progress.

82

J. H. WALLACE

Mining Machinery For Sale
IMMEDIATE DELIVERY AT NELSON.
One 12 h. p. double cylinder, friction drum hoist.
One 20 h. p. double cylinder, friction drum hoist.
One No. 5 Cameron sinking pump, capacity 50 gals. per minute.
One 16x18 Knowles sinking p pump, capacity 300 gals. per minute.
Address Box 1076, Nelson, B. C.

FOR SALE
7 roomed house, water, sewer, bath etc. Excellent repair. Easy terms. $2500.00.
50 ft. lot on Latimer St. $450.00
Land suitable for sub-dividing, from $10.00 to $45.00 per acre
F. B. LYS
Real Estate Agent West Baker St., Nelson. B.C.

B. A. ISAAC R. W. HINTON
NELSON IRON WORKS
Engineers and Contractors, Founders and Machinists
Corner of Hall and Front Streets.
The following material always in stock:
PUMPS STEEL WILFLEY TABLES
VALVES (¼ to 6 in.) SHAFTING SPROCKET CHAINS
BELTING (Gripoli) SHOES AND DIES DRY BATTERIES
Telephone 59 NELSON B. C. P. O. Box 1059

The HALL MINING AND SMELTING COMPANY, Limited
NELSON B. C.

Purchases
Lead, Copper and Dry Ores

CERTIFICATE OF THE REGISTRATION OF AN EXTRA-PROVINCIAL COMPANY

"Companies Act, 1897"

I HEREBY CERTIFY that the Snowdrift Gold Mining Company, Limited, has this day been registered as an Extra-Provincial Company under the "Companies Act, 1897," to carry out or effect all or any of the objects of the Company to which the legislative authority of the legislature of British Columbia extends.

The head office of the Company is situate in the city of Spokane, state of Washington, U.S.A.

The amount of the capital of the company is twelve thousand five hundred dollars, divided into one million two hundred and fifty thousand shares of one cent each.

The head office of the company in this Province is situate at the town of Koch's Siding and Noah Eastman, lumberman, whose address is is the same, is the attorney for the company.

The time of the existence of the company is fifty years from the first day of June, nineteen hundred and seven.

The company is specially limited under section 56 of the above act and no liability beyond the amount actually paid upon shares or stock in the company by the subscribers thereto or holders thereof shall attach to such subscriber or holder.

Given under my hand and seal of office at Victoria, Province of British Columbia, this fifth day of July, one thousand nine hundred and seven.

S. Y. WOOTTON,
Registrar of Joint Stock Companies.

The objects for which the company has been established and registered are:

1. To own, purchase and otherwise acquire, mines and mining properties, and to sell and otherwise dispose of mines and mining properties, in any part of the state of Washington, United States of America, and in the Province of British Columbia, Canada.

2. To purchase, lease and otherwise own, control and sell such real and personal property as may be necessary to the due prosecution of the business of this corporation.

3. To purchase, appropriate and otherdise acquire and to sell and dispose of, and to maintain such water rights and water power as may be necessary to the due prosecution of the business of this corporation.

4. To develop and operate mines containing precious metals, and to sell the products thereof.

5. To construct, maintain, purchase and otherwise acquire any and all buildings, devices, structures, machinery and improvements essential to the due prosecution of the business of this corporation as above set forth.

6. To build and construct flumes, dams and other structures for the creation of water power and to maintain the same, such as may be essential to the conduct of the mining business of this corporation.

7. To mortgage and issue mortgage bonds upon any of the foregoing kinds, classes and descriptions of property that may be by this corporation owned and acquired.

REVOLUTION'S OUTBREAK

ALARMING SITUATION SAID TO EXIST IN CHINA.

MURDEROUS PLOTS DISCOVERED IN PEKIN.

Berlin, Aug. 19.—A special dispatch from Shanghai published today, says that the situation in China, especially in the Yangtse valley, continues unsatisfactory. It is impossible, the message adds, to say whether a general organization is pending, but the revolutionary movement gains strength daily, and the secret organizations are growing visibly. The Chinese officials say that thousands of revolutionists are concealed in the foreign quarters of the cities thus placing themselves outside the jurisdiction of the Chinese courts. The revolutionary agitation recently was carried into the army. The provincial officers are doing their utmost to suppress the revolutionary movement, especially trying to promote reforms, but they feel themselves helpless. Murderous plots against the Manchus continue to be discovered in Pekin.

LOOK FOR EARLY SETTLEMENT.

New York, Aug. 19.—It is rumored here today that the telegraphers' strike will be settled tomorrow or Wednesday at latest.

CARDINALS PASSING AWAY

ROME GUESSING AS TO THEIR SUCCESSORS IN SACRED COLLEGE.

ARCHBISHOP BRUCHESI OF MONTREAL MAY BE ONE OF THEM.

Rome, Aug. 19.—There is a Roman tradition that cardinals die three at a time.

Cardinal Svampa, the archibishop of Bologna, died recently and cardinals Nocella and Cretoni are reported to be near death. It is believed that two other cardinals have not long to live.

Cardina Svampa was 56 years old. Before the election of the present pope he was spoken of as the probable successor of Leo XIII., principally because the prophecy of saint Malachi named the present pope "Ignis ardens," which is Latin for Vampa. There was much disappointment in Italy when Svampa was not proclaimed pope, because his known liberal tendencies pointed him out as a most desirable pontiff. When the talian king visited Bolonga a few years ago the cardinal called upon him in state, an action which evoked the sympathy of all Italian patriots.

Now that he is dead and that two other Italian cardinals are nearing their end, there is much speculation about their successors. The last appointments were all from among the Italians, and the pope was informed from many parts of the world that Italians get too large a representation in the Sacred College in proportion to the number of church members in Italy. The church in Argentia, the United States, Chili, Paraguay and other countries demanded representation, and the pope had to pledge his word that at the December consistory none of the appointees shall be Italian.

The anti-clerical wave sweeping over Italy must confirm the pope in his decision, and ere long foreigners may have a majority in the college of cardinals. Most of the Italian cardinals are old and feeble and it is expected that few of them will be alive ten years from now.

There is no possibility that any new French cardinal will be created because of the troubles of the church in that country, but it is more than probable that the English, Spanish, Austrian and German contingent is the sacred college will be considerably increased.

Argentina is likely to get a cardinal in the person of the archbishop of Buenos Ayres, and the pope may have to yield to the demands of several other South American countries that they be represented. Mexico is nearly sure of a nomination in the person of the archbishop of Mexico City, and archbishop Bruchesi, of Montreal, is more than likely to be elevated.

As to the United States it is predicted that archbishop Farley, of New York, and archbishop Ireland, of St. Paul, will be added to the number of the intimate advisers of the sovereign pontiff.

Minard's Liniment Cures Diphtheria

HEAD-ON COLLISION.

Superior, Wis., Aug. 19.—In a head-on collision between a coach filled with longshoremeen and a string of freight cars here this morning, fourteen longshoremen were injured, none seriously.

HAD AN AWFUL TIME.

But Chamberlain's Colic, Cholera and Diarrhoea Remedy Cured Him.

It is with pleasure that I give you this unsolicited testimonial. About a year ago when I had a severe case of measles I got caught out in a hard rain and the measles settled in my bowels. I had an awful time an dhad it not been for the use of Chamberlain's Colic, Cholera and Diarrhoea Remedy I could not have possibly lived but a few hours longer, but thanks to this remedy I am now stronger and well. I have written the above through simple gratitude and I shall speak a good word for this remedy always—Sam H. Gwin, Concord, Ga. For sale by all druggists and dealers.

FIRST IN MONTANA.

Chicago, Aug. 19.—A heavy frost, the first of the season, was reported last night in western Montant, the temperature being 30 above at Yellowstone, 36 at Havre and 40 at Helena. The official observer predicts frosts for western Minnesota and the Red River valley country tonight.

Madame Kathleen has established her hair dressing parlor in room 35, K.W.C. block. Hairdressing, shampooing, manicuring, scalp treatment a specliaty. 97-6

D&A CORSETS

HOME-MADE MEDICINE
Said to Relieve Kidney Trouble and Rheumatism

One ounce Fluid Extract Dandelion;
One ounce Compound Salatone;
Four ounces Compound Syrup Sarsaparilla;

Mixed and taken in teaspoonful doses after meals and at bedtime, is stated by a prominent physician to give most excellent results in kidney or urinary afflictions, and also in rheumatism and sciatica. The mixture opens the clogged pores of the kidneys, thus assisting them in their work of filtering all waste and poisonous matter from the blood, and expels these in the urine. To allow this poisonous matter to remain means that it will settle in the muscular tissues or joints, and cause the untold misery known as rheumatism.

The mixture is composed of harmless vegetable ingredients which can be purchased at any good drug store, and mixed at home.

Anyone suffering from any of these afflictions will no doubt be pleased to learn of so simple and highly recommended remedy.

WORK ON THE AMERICAN BOY.

Satisfactory Development Work in Progress at the Rambler.

J. P. McGuigan has secured a lease of the American Boy mine for eighteen months and will put eight or ten men to work as soon as possible. He expects to begin stoping and shipping ore before the fall says the Kaslo Kootenain. The American Boy is looked upon as being one of the best properties in the Kaslo-Slocan section, while Mr. McGuigan is a mining man of many years practical experience, having been foreman of the American Boy for two years prior to 1898. Latterly he has been gold mining in Oregon but has been lured back to this district by the promise of greater rewards in lead and silver mining in the Slocan. He will stay in the country and personally superintend operations on his lease.

Seven men are employed by H. Giegerich on the Maestro at Ainsworth and steady shipments are being made to the Hall Mines smelter. Plenty of ore is blocked out and continued development is increasing the tonnage in sight.

Development at the Rambler is proceeding slowly owing to the accommodation still being inadequate for a full sized crew. The work that is being done is proving very satisfactory. No. 9 level is the scene of the latest find. It is a foot wide body of high grade ore with the usual following of concentrating material. The new boarding house near the portal of the long tunnel is about ready for use.

McLellan and Peterson have completed their contract for the Jackson Mines, on the property of that name. The work done consists of 318 feet of drifts and about 114 feet of upraise. Officials of the company are non-commital as to whether any new finds were made or not during the progress of the work.

Tooke COLLARS
fit the neck snugly and hold the tie up in the correct position. They always look neat.
Natty dressers demand Tooke collars.
15c or 2 for 25c, and 20c or 3 for 50c.
6
TOOKE BROTHERS LIMITED MONTREAL-CANADA

Nothing you can wear costs you so little in real comfort, real service and real satisfaction as
Pen-Angle Guaranteed Underwear
Warranted to you by the dealer, by the maker to him. Form-fitted for comfort's sake; won't shrink, won't stretch. Made in many fabrics and styles, at various prices, in form-fitting sizes for women, men and children. Trade-marked in red as above.

The Ideal Amusement Co'y
FREE CARNIVAL
AND JUBILEE
4 Big Days of Fun Commencing Tues. Aug. 20
Something doing every minute. Everything clean and moral. SEE The Old Plantation Show, The Big Vaudeville Show, The Electric Theatre, The Mirror Maze, The Laughing Gallery, Zeno the Wonder.
Take a Ride on the Merry-go-Round
Three Big Free Acts Each Afternoon and Evening--2 and 8 o'clock
Change of Programme Each Day
Recreation Grounds. Admission to Grounds Free.

"SALADA"
TEA
Black Mixed Natural Green || Sealed Lead Packets Only Never sold in bulk
AT YOUR GROCER'S
Quality Never Varies
Always the Same Rich Flavor

Crown Granted Timber Lands
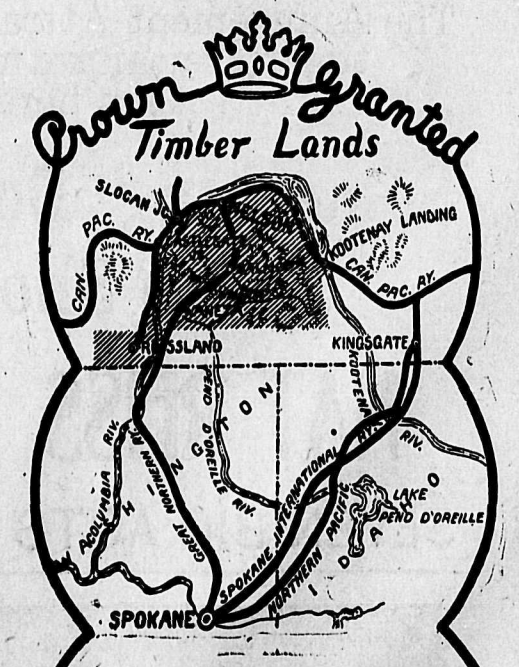

Only 150 Miles From Spokane
to the 400,000 acres of crown-granted lands which I am offering for sale in southern British Columbia. These lands are selling rapidly because "Crown-Granted" means something in British Columbia, where practically all the timber is held under leases and the only land open to purchase is land containing under 5000 feet of timber to the acre. We sell land and timber and our title is REGISTERED. We have many good large and small logging and pole propositions and considerable fruit and ranching land. You can live in Spokane and exploit these lands. Two railroads the Great Northern and the Spokane International, afford unequaled transportation facilities south of the border while the Canadian Pacific passes through and around these lands and furnishes direct connection with the great prairie provinces to the east.
If you are interested in securing a good timber or pole proposition, fruit or ranch lands at low prices, which will give the man who develops the land a big profit, come and see me or send for maps and then look over the land and FIND something. Call on or write
JAMES A. NOWELL
BRITISH COLUMBIA LANDS
5 Hypotheekbank Bldg, 120 Wall St., Spokane, Wash.

ROUGH LUMBER DRESSED
Doors, Windows, Mouldings, Shingles, Turned Works and Brackets. Complete and up to date stock always on hand. Mail orders promptly attended to.
A. G. LAMBERT & CO.

GET THE MONEY SAVING HABIT IT'S WORTH WHILE

The Store of Quality

Chicken, Veal and Ham Loaf
15c. EACH

Norwegian Fish Balls
PER TIN 20c., OR 3 FOR 50c.

Condensed Codfish
PER TIN 20c. OR 3 FOR 50c.

ROBERT M. HOOD & COMPANY
Cash Grocers
Phone 10 K. W. C. Block, Baker Street Nelson, B. C.

NOTICE is hereby given that 30 days after date I intend to apply to the Hon. the Chief Commissioner of Lands and Works for special licenses to cut and carry away timber from the following described lands, situate in the West Kootenay district:

Location No. 1—Commencing at a post planted about 20 rods west and 350 paces north of the confluence of the South Fork of the Salmon river and Wilson creek, about 14 miles south of Salmo, B.C., thence west 80 chains; thence south 80 chains; thence east 80 chains; thence north 80 chains to point of commencement. Said point of commencement can be reached from the said confluence of the South Fork of the Salmon river and Wilson creek by going west up a gulch about 80 rods to a point where a trail, running in a northerly direction, has been blazed for about 350 paces.

Located March 9, 1907.

Location No. 2—Commencing at a post planted about 20 rods south and 80 chains west of the confluence of the North Fork of the South Fork of the Salmon river, and the South Fork of the Salmon river, about 20 miles south of Salmo, B.C., thence north 80 chains; thence east 80 chains; thence south 80 chains; thence west 80 chains, to point of commencement. About 700 paces north of said point of commencement will be found an earth slide about 50 feet in height, where the said South Fork of the Salmon River makes a turn, and where a small creek from the southwest flows therein.

Located March 16th, 1907.

Location No. 3—Commencing at a post planted about 20 rods south and 80 chains east of the confluence of the North Fork of the South Fork of the Salmon river, and the South Fork of the Salmon river, about 20 miles south of Salmo, B.C., thence south 40 chains; thence west 160 chains, thence north 40 chains; thence east 160 chains to point of commencement.

Located March 16th, 1907.

PHIL BOSELY, Agent.
N. BANGS.
Dated April 11th, 1907.

FOR SALE

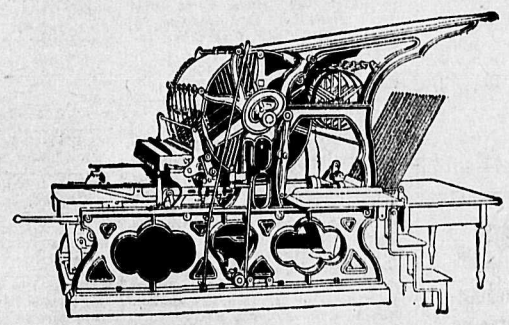

A COTTERELL-BABCOCK PRINTING PRESS

For General Newspaper and Commercial Work. Size of bed, 3 ft. 9 in. by 2 ft. 8in., will print 6 col. quarto—(18 in. col.)—or 7 col. folio. Rack and cam distribution, with large form rollers and deep fountain. Has air springs with adjustable plungers. Tape delivery. Will turn out good work at speed of 800 per hour. A No. 2 Pelton Water Wheel. A No. 3 Tutthill Water Wheel.

All the above machinery can be seen at the office of THE DAILY NEWS, NELSON, B. C.

THE DAILY NEWS
PRINTERS AND PUBLISHERS

NELSON NEWS OF THE DAY

A dance is being given by the R.M.R. tomorrow evening in the armory.

A drunk was fined $5 and costs yesterday morning by police magistrate Crease.

O. J. Handley of Ymir, has purchased the residence of G. B. Oulton on Water street.

The annual picnic of the Ladies of the Maccabees to the children will be held this afternoon.

E. D. Ireland of the C.P.R. engineering department leaves today for Hamilton on a short visit.

Rev. E. H. Shanks has resigned from the pastorate of the Batpist church and will enter McMaster university.

C.P.R. district passenger agent John Moe came back yesterday from an extended visit all over the district.

The latest organization in the city is the "Lemon club," which offers special inducements to government officials.

The case of Lindsay vs. Brydges has been postponed until Sept. 3 at the request of the counsel for the defense, R. S. Lennie.

Mrs. Cleve Hall and daughter came back to Nelson yesterday after an absence of three months. They will make their home at the Strathcona.

The temperature yesterday morning sunk to 40 degrees, rising in the afternoon to 71. On Sunday the thermometer varied between 51 and 65 degrees.

The municipal power plant was shut down early on Monday morning to permit of a change being made in the method of insulating from lighting.

W. J. Devitt of the provincial police returned on Sunday night from a visit to Revelstoke where he has been investigating the recent gaol break.

J. M. Sturgess and wife leave this morning for Victoria and will spend the winter there, returning here in the spring. Mr. Sturgess still retains his interests here.

Owing to a meeting of the Fruit Growers' association this evening at 8 o'clock, the meeting of the executive of the 20,000 club has been postponed until tomorrow evening.

M. J. Mulrooney and wife leave this morning on a two months' visit to the east. While in Chicago Mr. Mulrooney will attend the convention held there on the 10th prox., of the B. R. C. of A.

No shipments to the Northport smelter were credited in Sunday morning's issue of The Daily News, inasmuch as no wire was received from that point. The ore received during the week was as follows. Le Roi 1799 tons; Second Relief, 50 tons; First Thought, 34 tons.

The following orders were granted in chambers yesterday morning by judge Forin: To S. S. Taylor in Riatan vs. Egan, to add attorney general as a defendant; to J. O'Shea order for payment in Rogers vs. Cunningham; to J. O'Shea, letters of administration in the estate of L. Manfroni, sheriff Tuck being appointed administrator; to J. O'Shea for application to serve notice for payment out in Wood-Vallance vs. Holt.

20,000 CLUB FINANCES

The collection for the 20,000 club funds was continued yesterday and the following amounts were added:

Previously subscribed	$642
Wolverton and Co.	10
Canada Dru gand Book Co.	10
McDermid and McHardy	10
Emory and Walley	5
Total	$677

The Silver Grill Cafe situate next door to the Dominion Express office changed hands yesterday. Messrs. Southern and Jewell being the new proprietors. Only white help will be employed and the service will be second to none in the city.

Of Interest to the Public

New announcements in the advertising columns today are:

Meagher and Co.
H. and M. Bird.
A Guthrie and Co., Fernie.
Wm. Rutherford.
James A. Nowell, Spokane.
Ideal Amusement Co.
R. Langford, Columbia Gardens.
McDermid and McHardy.
J. E. Annable.
Roy Chase.
C. B. and Q., Railway.
Madame Gegus.

Why work your wife to death when you can get a fine Chicken Dinner and all the frills at the Royal Hotel, every Sunday.

W. H. MULLINS CO.

Gentlemen—The metal duck boat, "Get There," is all right. Am surprised and delighted with same. Don't want any more wooden boats. The "Get There" is all and more than you claimed for it.

CHARLES E. CRAIG.
Baldwinsville, N.Y., Nov. 21.
For sale by Hurt and Co., box 764, Nelson. 101-6

Minard's Liniment Cures Colds, &c.

REMEDY FOR DIARRHOEA NEVER KNOWN TO FAIL

I want to say a few words for Chamberlain's Colic, Cholera and Diarrhoea Remedy. I have used this preparation in my family for the past five years and have recommended it to a number of people in York county and have never known it to fail to effect a cure in any instance. I feel that I cannot say too much for the best remedy of the kind in the world." —S. Pemison, Spring Grove, York Co., Pa. This remedy is for sale by all druggists and dealers.

COAL! WOOD!

We now have a stock of GALT COAL

Phone 265

YALE-KOOTENAY ICE, FRUIT FUEL & POULTRY CO., LTD.
Office: N.E. Cor. Baker & Ward Sts.

ENROLL NOW FOR THE SUMMER CLASSES OF THE
Sprott-Shaw BUSINESS INSTITUTE
VANCOUVER, B.C.
The best of teachers, the best of equipment and the very best results. Write for catalogue.
R. J. SPROTT, B.A., Principal.

West Kootenay Butcher Co.
Wholesale and Retail Dealers in FRESH AND SALTED MEATS
Nothing but fresh and wholesome meats and supplies kept in stock.
Mail orders receive careful attention.
E. C. TRAVES, MANAGER.

Nelson Steam Laundry
P.O Box 48. Telephone 146
All kinds and all colors of Ladies' and Gents' Clothing
CLEANED AND DYED
Flannels, Blankets, Curtains, Silks, etc., a specialty.
Gloves renovated to look like new.
Steam Carpet Cleaning
Your patronage solicited.
PAUL NIPOU, Prop.

CANADIAN PACIFIC
RAILWAY CO.
Special Excusions
TO WINNIPEG AND POINTS IN ONTARIO
Quebec, Maritime provinces, central and eastern states, August 8th, 9th, 10th, September 11th, 12th, 13th.
Full particulars as to stop overs, etc., on application.
Splendid New Soo:Spokane Service
Forty-five and one-half hourse between St. Paul and Spokane. Catch the flyer at Cranbrook for all points east.
Daylight service between Nelson and Spokane including fifty miles on Kootenay lake in elegant new steamer Kuskanook. Single fare $6.60. Return $12.45. Good for thirty days.
Scenery through Arrow lakes and Rocky mountain resorts unexcelled in the world.
Call or write,
E. J. COYLE, A.F.P.A., Vancouver.
J. MOE, D.P.A., Nelson, B. C.

Let Us Plan Your Eastern Trip
Write or call on us or your nearest ticket agent and find out how much the BURLINGTON can do for you in the way of low rates, desirable train service, diverse routes, stopover privileges and other features of your journey to CHICAGO, ST. LOUIS, KANSAS CITY, OMAHA, EASTERN and SOUTHEAST CITIES. Remember our three gateways and our diverse routes; ST. PAUL, BILLINGS and DENVER, with Burlington high grade service east thereof. The map shows you the great advantage of holding tickets reading over the Burlington.
Burlington Route
A. B. JACKSON
Trav. Pass. Agent.
610 Riverside Avenue
Spokane, Wash.

LAND NOTICES

NELSON LAND DISTRICT, DISTRICT OF WEST KOOTENAY

TAKE NOTICE that 60 days after date I intend to apply to the Hon. Chief Commissioner of Lands and Works for permission to purchase the following described lands situte in the West Kootenay district:

Commencing at a post marked "S.E. corner post," about 25 feet north of Wilson creek, thence one-quarter mile to the northeast corner post; thence one mile to the northwest corner post; thence one-quarter mile to the southwest corner post; thence one mile to the northeast corner post or place of commencement.

MARTHA DAVIS.
WILLIAM CONNOLLY, Agt.
Dated Aug. 1, 1907.

NELSON LAND DISTRICT, DISTRICT OF WEST KOOTENAY

TAKE NOTICE that I, Charles W. Busk, agent for Lucy A. Davys, intend to apply for permission to purchase 40 acres of land bounded as follows: Commencing at a post adjoining the N.W. corner of Lot 791, G 1, West Kootenay district, thence south along the western boundary of Lot 791, 20 chains; thence west, along the northern boundary of Lot 790, 20 chains; thence north 20 chains; thence east 20 chains to point of commencement.

LUCY A. DAVYS.
CHARLES W. BUSK, Agent.
August 5, 1907.

NELSON LAND DISTRICT, DISTRICT OF WEST KOOTENAY.

TAKE NOTICE that James D. Wightman of Nelson, B.C., occupation policeman, intends to apply for permission to purchase the folllowing described land:

Commencing at a post planted at the N.W. corner of section 21, township 69, Fire Valley, B.C., thence north 80 chains; thence west 20 chains; thence south 80 chains; thence east 20 chains to point of commencement and containing 160 acres, more or less.

JAMES D. WIGHTMAN.
W. A. CALDER, Agent.
22nd June, 1907.

NOTICE is hereby given that sixty days after date I intend to apply to the Chief Commissioner of Lands and Works for permission to purchase the following land, on Kootenay lake shore, in West Kootenay district: Commencing at a post marked "T. G. Procter's S.W. corner," planted at the S.E. corner of lot 1683, thence north 20 chains; thence east 5 chains; thence south, following meanderings of lake, 20 chains; thence west to point of commencement.

Dated this 11th day of April, 1907.
T. G. PROCTER
J. W. SMITH, Agent.

NOTICE is hereby given that 60 days after date I intend to apply to the Hon. the Chief Commissioner of Lands and Works for permission to purchase the following described lands, situate in West Kootenay District: Commencing at a post planted on the south side of Lemon creek, near the mouth of the first North Fork, and marked "R. W. Gladstone's northeast corner post," thence running 40 chains west; thence 20 chains south; thence 40 chains east; thence 20 chains north to the place of commencement.

R. W. GLADSTONE.
April 2, 1907. 5-3

NELSON LAND DISTRICT, DISTRICT OF WEST KOOTENAY

TAKE NOTICE that I, Angus Morrison of Portage la Prairie, occupation, farmer, intend to apply for permission to purchase the following described land: Commencing at the quarter post on east boundary of section 23, township 69, Fire Valley, thence north 80 chains; east 30 chains; thence south 80 chains; thence west 30 chains to place of commencement, and containing 240 acres, more or less.

ANGUS MORRISON.
Dated June 15, 1907.

NOTICE is hereby given that 60 days after date I intend to apply to the Hon. the Chief Commissioner of Lands and Works for permission to purchase the following described lands in West Kootenay district, British Columbia: Commencing at the center of the east boundary of Clark Marshall's (L. 3038 G -) pre-emption, thence north along east boundary of Marshall's, McCormick's and McDevitt's pre-emption claim 80 chains; thence east 40 chains; thence south 80 chains; thence west 40 chains to place of commencement, containing 320 acres more or less.

Dated this 24th day of April, 1907.
WILLIAM McDEVITT.

LICENSE TO AN EXTRA-PROVINCIAL COMPANY.

"COMPANIES ACT, 1897."

Canada,
Province of British Columbia.
No. 391.

THIS is to certify that "Burton City Fruit Lands Company, Limited," is authorized and licensed to carry on business within the Province of British Columbia, and to carry out or effect all or any of the objects of the Company to which the legislative authority of the Legislature of British Colmubia extends.

The head office of the Company is situate in the City of Winnipeg, in the Province of Manitoba.

The amount of the capital of the Company is ninety-nine thousand dollars, divided into thirty-six shares of two thousand seven hundred and fifty dollars each.

The head office of the Company in this Province is situate in the City of Nelson and Robert Wetmore Hannington, barrister, whose address is the same, is the attorney for the Company.

Given under my hand and seal of office at Victoria, Province of rBitish Columbia, this 12th day of Jnne, one thousand nine hundred and seven.

(L. S.) S. Y. WOOTTON,
Registrar of Joint Companies.

The objects for which the Company has been estbilished and licensed are:

(a) Buying, or acquiring by grant, purchase in exchange for the Company's shares or otherwise, and to sell, lease and exchange, mortgage or otherwise transfer or deal with or dispose of real estate, lands, tenements, hereditaments of every description or nature, and any and every right and interest therein, and generally to carry on a business of a land company.

(b) To carry on the business of immigrtion and colonization agents, make advances to assist settlers on lands purchased from the Company, and secure the repayment of such advances with interest, on such terms and in such manner by way of mortgage or agreement as may be mutually agreed upon, and generally to act as a land improvement company.

(c) To carry on trade as general merchants and forwarders.

(d) To issue in payment of any property acquired by the Company shares of the capital stock of the Company, as fully paid up and no-assessable and otherwise;

(e) To carry on the business of manufacturers and dealers in power generators and motors of every description; to construct and operate all classes of vehicles, agricultural improvements, implements, machinery, boats, steamers, barges and ferries in which the said motors are used; to construct and operate boat lines and to carry on the business of carriers, cartage and parcel deliveries; to own and operate omnibus lines and vehicles and boats for hire; to sell, lease and supply powtr and supply electricity; to own and operate electric plants and generally to carry on any of the businesses incidental to the aforesaid purposes and objects of the Company;

(f) To acquire, hold, sell, mortgage, pledge and otherwise deal with mortgages and charges on lands, or any interest therein, and agreements for the purchase and sale of land, or any interest therein, and to invest and lend money upon the security of real and personal estate, goods and chattels, stock, bonds, bills of exchange, promissory notes or other kinds of security as an individual may, and to take and receive in respect thereof, mortgages in real or personal estate or other securities, and to sell or assign such mortgages or other securities; to collect rents, manage estates, and buy and sell property of all kinds on commission, and to act as valuators, financial agents, general and special agents and real estate brokers; to acquire and hold timber limits, timber licenses and timber lands and to sell and dispose of the same; to engage in the cutting and manufacture of timber and lumber and their products of any and every kind and description, and to carry on the business of timber and lumber merchants, by wholesale and retail, and to acquire, work, equip and operate sawmills, planing mills and other works and industries incidental to the business of manufacturing and dealing in lumber and timber and their products; to carry on the industry and business of mining in all its branches, and for that purpose to prospect for, open up and develop and operate all classes of mines and deposits of metals, minerals, rocks, clay, gypsum or other deposits or formations found in or on the ground; to purchase or otherwise acquire and take and hold shares, bonds, debentures and other assets or securities of any other corporation carrying on or interested in any trade, business, undertaking or industry of a character similar to any of the Company's business or undertakings, or with which the Company shall have business relations, and while holding the same to exercise all rights and powers incidental to the ownership thereof, including the power to vote on such shares; to assume and carry out the contracts and obligations and to guarantee the indebtedness of any such corporation, and to enter into contracts for any such purpose; to sell, lease or otherwise dispose of the Company's entire undertakings, property and assets, or any part or parts thereof, at any time, from time to time, and for such considerations as the Company may see fit, and to accept in payment, in whole or in part, or by way of security for the purchase money or rent, mortgages or liens thereon, all the shares, bonds or debentures of any other corporation, or other form of security whatever that the Company may deem proper, and also to sell, dispose of and assign any such securities to any purchaser or assignee;

(g) To engage in and carry on any other business which may be deemed desirable to be carried on in conjunction with any of the Company's businesses or undertakings; to do all acts, deeds and things necessary or convenient for the exercise of all or any of the powers of the Company, or that may be deemed conducive to its interests;

(h) To apply for and obtain in any other province or in any of the territories of Canada, a license to enable the Company to carry on its business therein in accordance with the laws or ordinances of such Province of Territory.

NELSON LAND DISTRICT DISTRICT OF WEST KOOTENAY

TAKE NOTICE that Robert Evans of Teeswater, occupation, cattleman, intends to apply for permission to purchase the following described land:

Commencing at a post planted at the northeast corner of Sec. 21, Township 69, thence south 80 chains; thence west 20 chains; thence north 80 chains; thence east 20 chains to point of commencement, and containing 160 acres more or less.

ROBERT EVANS
W. A. CALDER, Agent.
Dated Nelson, B.C., June 22, 19[illegible]

NOTICE is hereby given that 60 days after date I intend to apply to the Chief Commissioner of Lands and Works for permission to purchase the following described lands, in West Kootenay district: commencing at post marked "T.B.H.'s N.W. corner," situated at the N.E. corner of Lot 3815, Little Slocan valley, thence south 20 chains; thence east 20 chains; thence north 20 chains; thence west 20 chains to point of commencement, containing 40 acres more or less.

T. B. HALL.

NOTICE is hereby given that 60 days after date I intend to apply to the Hon. the Chief Commissioner of Lands and Works for permission to purchase the following described lands, situate on the east side of the Columbia river, adjoining Burton City on the south: Beginning at a post marked "J. G. Billings' S.W. corner," running east 80 chains; thence north 40 chains; thence west 80 chains; thence south 40 chains to point of commencement.

Dated March 22nd, 1907.
J. G. BILLINGS, Locator.
J. CAMERON, Agent.

West Transfer Co.

PHONE 33

General Teamsters and Dealers in Coal and Wood

Distributing and Forwarding Agents. Office Baker St., Corner of Josephine.

JAMES MALCOLM

GENERAL BLACKSMITH

STUDEBAKER WAGONS FOR SALE.

Hall St., Nelson, B.C.

Phone 321 P.O. Box 158

HOTEL DIRECTORY

Nelson Hotel Bar

BAKER ST., NELSON

Best appointed in the City.

GIN RICKEYS our specialty at present.

INK & WARD, Props.

PHOENIX

HOTEL BALMORAL, PHOENIX, B.C.—The leading hotel of Boundary's leading mining camp. Strictly first class, centrally located. John A. McMaster, Proprietor.

HOTEL BROOKLYN, PHOENIX—THE only up to date hotel in Phoenix. New from cellar to roof. Best sample rooms in the Boundary. Bath room in connection. Steam heat. Opposite Great Northern depot. Jas. Marshall, Proprietor.

YMIR

WALDORF HOTEL, YMIR, B.C.—HEADquarters for Mining and Commercial men. Most comfortable hotel in the district. Sample rooms in connection. Geo. Coleman, proprietor.

GRAND FORKS

HOTEL PROVINCE, GRAND FORKS—The headquarters for tourists. Satisfaction guaranteed. Emil Larson (late of Nelson) Proprietor.

HOTEL VALHALLA, NEWLY APPOINTed. Best rooms in the city. Sample rooms in connection, hot and cold baths, dining room and liquors of the best. 'Bus meets all trains. Proprietor, Soren Nelson, formerly of Nelson, B.C.

ARROWHEAD

THE UNION HOTEL, ARROWHEAD—Special attention given to commercial men and tourists. First class sample rooms. Finest scenery in British Columbia, overlooking Upper Arrow lake. W. J. Lightburne, Proprietor.

Outlet Hotel, Proctor

An ideal location for fishermen and tourists; good sandy beach for bathing; all boats stop at the hotel, special attention to ladies and children.

G. & J. SNOW, Proprietors

CLUB HOTEL

STURGEON & GRANT, Proprietors

The BIG SCHOONER of Beer or half and half, 10 cents. The only place of Beer in Nelson.

Hotel accommodations second to none in British Columbia. Rates $1 per day. Special rates to monthly boarders.

Sherbrooke House

NELSON, B.C.

One minute's walk from C.P.R. station. Cuisine unexcelled; well heated and ventilated.

BOYER BROS., Proprietors

LAKEVIEW HOTEL

COR. HALL AND VERNON STS.

GEORGE HARRISON, Proprietor

Two blocks from City Wharf. The best dollar a day house in Nelson.

NO CHINESE EMPLOYED

KOOTENAY HOTEL

MRS. MALLETTE, Proprietress

A home for everybody. Every convenience given to the travelling public. Electric Piano. Cuisine unexcelled. Rates $1 per day.

BARTLETT HOUSE

G. W. BARTLETT, PROP.

The best $1 a day house in town. A Miner's Home.

THE CUP THAT CHEERS

A CUP OF

JOY'S BLEND TEA

25, 40, 50 and 60c. per lb.

Joy's Cash Grocery

Phone 19, Cor. Josephine and Ward Sts. Joy Will Meet You at the Door.

WHOLESOME CONFECTIONERY

When buying confectionery you want *something that you know* is good, clean and wholesome. When your children want confectionery you like to know that what they get will not be injurious. We have at our Ice Cream Parlors a choice line of

LOWNEY'S CHOCOLATE
WEBB'S CHOCOLATE
McCORMICK'S CHOCOLATE
McDONALD'S CHOCOLATE

which are guaranteed to be fresh and wholesome.

CHOQUETTE BROS.

Bakers and Confectioners

BAKER STREET PHONE 258

A TRULY IDEAL WIFE

HER HUSBAND'S BEST HELPER

Vigorous Health Is the Great Source of Power to Inspire and Encourage —All Women Should Seek It.

One of the most noted, successful and richest men of this century, in a recent article, has said, "Whatever I am and whatever success I have attained in this world I owe all to my wife. From the day I first knew her she has been an inspiration, and the greatest helpmate of my life."

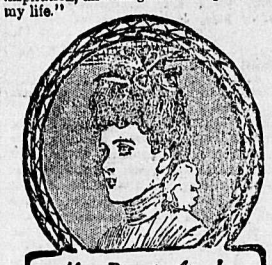

Mrs. Bessie Ainsley

To be such a successful wife, to retain the love and admiration of her husband, to inspire him to make the most of himself, should be a woman's constant study.

If a woman finds that her energies are flagging, that she gets easily tired, dark shadows appear under her eyes, she has backache, headaches, bearing-down pains, nervousness, irregularities or the blues, she should start at once to build up her system by a tonic with specific powers, such as Lydia E. Pinkham's Vegetable Compound.

Following we publish by request a letter from a young wife:

Dear Mrs. Pinkham:

"Ever since my child was born I have suffered, as I hope few women ever have, with inflammation, female weakness, bearing-down pains, backache and wretched headaches. It affected my stomach so I could not enjoy my meals, and half my time was spent in bed.

"Lydia E. Pinkham's Vegetable Compound made me a well woman, and I feel so grateful that I am glad to write and tell you of my marvelous recovery. It brought me health, new life and vitality."—Mrs. Bessie Ainsley, 611 South 10th Street, Tacoma, Wash.

What Lydia E. Pinkham's Vegetable Compound did for Mrs. Ainsley it will do for every sick and ailing woman.

If you have symptoms you don't understand write to Mrs. Pinkham, daughter-in-law of Lydia E. Pinkham, at Lynn, Mass. Her advice is free and always helpful.

INDUSTRIAL CONDITIONS

INTERESTING STATISTICS PREPARED BY LABOR DEPARTMENT.

NOTABLE INCREASE IN WAGES DURING SPRING SEASON.

Ottawa, Aug. 19.—During July there were thirty trade disputes in Canada reported to the department of labor, an increase of eleven as compared with July of last year. About 283 establishments and 6,715 employees were affected by these disputes. The time lost in working days was approximately 81,000 days compared with 54,710 in June and 27,710 in July, 1906. In the Cobalt strike 300 men were affected. In the building trades 1,241, and in metal trades, 427.

During July there were accidents to 391 individual work people of Canada. Of these 124 were fatal and 267 resulted in serious injuries. The number of fatalities was 24 more than in July of last year. Eighteen of the fatal accidents occurred in agricultural pursuits, 14 in mining and 26 in railway service.

The department of labor has prepared a valuable statistical volume of changes of rates of wages and hours of labor reported throughout Canada as having gone into effect during the second quarter of the present year, including the months of April, May and June. The upward tendency in wages as shown by the table has been more pronounced than during the corresponding period of any previous year of which a statisticial record has been kept in Canada, with the single exception of that of 1903 when the number of increases was greater, although the number of employees affected was not so large as in the spring quarter of 1907. The changes reported during April, May and June last were 117 in number; of these 104 were in the nature of increases of wages, and two were in the nature of decreases of hours. In the remaining eleven cases the changes involved both increase in wages and decrease in hours. The increases granted to the maintenance of way employees of the C. P. R. G. T. R. and C. N. R. systems alone affected 14,000 men. In textile establishments approximately 9,000 employees and in the building trades approximately 7,200 employees received increases. In the mining industry increases granted to coal miners in Alberta and British Columbia effected 4,000 men, while in the lumbering industry in Ontario and the eastern provinces over 10,000 river drivers and millmen obtained advances.

The immigration department has sent a circular to the police departments and constables throughout Canada, asking to be notified of any immigrants appearing before them as criminals. The immigration officials intend to vigorously carry out the law respecting the deportation within two years of undesirable immigrants.

ANOTHER G. N. R. WRECK.

Virginia, Minn., Aug. 19.—Two men killed and others injured was the result of a broken rail on the main line of the Great Northern railway near here late yesterday afternoon. The dead are C. F. Wellman, conductor, Barney Harrington, brakeman. The latter's brother, Tim, received severe bruises. A broken rail caused the switch engine without cars to leave the track and it rolled down a 15-foot embankment. Both men lived in Virginia.

People who know say York Sparks, that purest charged water, adds zest to the best whiskey and flavor to that not quite so good. Certainly it is perfection as a thirst-quencher; and it aids digestion besides. Try

York Sparks

The Mineral Springs Limited, Toronto

FOR SALE

Hudson Bay Co., Agents for B. C.

H. E. WADE

MINES

SAMPLING REPRESENTATIVE

BOX 718 NELSON, B.

DANCY & FRASER

CONTRACTORS AND BUILDERS

Jobbing promptly atended to. Plans and Estimates.

Shop: Turner-Beeton Block, Cor Vernon and Josephine Sts.

M. J. HENRY

Bulbs for fall planting. Seeds, trees, greenhouse and hardy plants. Bee supplies, etc. Catalogue free.

3010 Westminster road, Vancouver, B.C.

"Baby's Own" Soap

—is made right with the right ingredients for a perfect soap.

It gives a rich creamy lather beautifully foamy & fragrant;
—it improves the complexion;
—it cleanses and soothes the skin;
—and protects it from hard water, strong sun or wind.

"Baby's Own" is the best soap for every toilet purpose. 4-07

Albert Soaps Ltd. Mfrs., - Montreal.

Beware of imitations and substitutes.

A GENUINE DIAMOND RING FOR $2 00 GUARANTEED

WITH a DIAMOND RING I reveal FREE how to secure a BEAUTIFUL COMPLEXION. DIAMONDS and EXQUISITE COMPLEXION are both desirable. An opportunity to every woman is now offered for obtaining both. For $2.00 I OFFER A 12 KT. GOLD SHELL RING, shaped like a belcher, with a Tiffany setting, set with a GENUINE DIAMOND and will send free with every order the recipe and directions, for obtaining a faultless complexion, easily understood and simple to follow. It will save the expense of Creams, Cosmetics and Bleaches. Will free the skin from pimples, blackheads, etc., and give the skin beauty and softness.

THE GENUINE DIAMOND RING IS GUARANTEED BY THE MANUFACTURER to be as REPRESENTED, and should any purchaser be dissatisfied, I will cheerfully REFUND THE MONEY. DO NOT LET THE PRICE LEAD YOU TO DOUBT THE GENUINENESS OR VALUE OF THIS RING, as the above guarantee protects each and every purchased. SEND ME $2.00 BY MAIL and take ADVANTAGE OF THIS OFFER, as the time is LIMITED. Send size of finger for which ring is desired.

T. C. MOSELEY

32 East 23rd Street New York City

FREE OFFER

SEND ME YOUR NAME AND THE NAMES OF 5 REPUTABLE PEOPLE as reference and I will forward you a proposition TO ACT AS MY AGENT AND SELL MY GOODS IN YOUR LOCALITY.

T. C. MOSELEY
Department 15
32 East 23rd Street, NEW YORK CITY

12 REASONS Why You Should Buy Burton City Fruit Lands

1 It is good soil, clay loam.
2 It is free from stone.
3 It is level land.
4 It is well watered; running water can be put in every house.
5 The blocks front on the lake.
6 The best of transportation, 2 boats daily.
7 You are close to good hunting, boating, fishing.
8 The land is easily cleared.
9 It is the centre of the fruit growing district of B. C., with orchards on the adjoining blocks.
10 The title is good.
11 It is close to town and market.
12 Our price is low and terms easy.

Call or write.

J. E. ANNABLE

NELSON, B. C.

WAY ARE WE HERE? WAY ARE WE HERE? WE'RE HERE BECAUSE THORPE'S GINGER ALE IS HERE!

NELSON CAFE

First Class Meals. Furnished rooms in connection. Open day and night.

First-Class Lunch

From 12 noon to 2 a.m.

SPECIAL

Sunday Dinner from 5 to 8 p.m.

Baker St. Phone 275

A. AUDET, Prop.

FOR SALE

In the famous Crawford bay district; 26 acres, no waste and nearly level; about 3 acres cleared, balance brush, clearing light. Good water, right recorded; 2 1-2 miles from boat landing. $100 per acre; terms given.

GEO. G. McLAREN,

Opposite Queen's Hotel, Baker St.

A. J. DRISCOLL

Gentlemen's Clothing, Ladies Skirts Cleaned, Repaired and Pressed.

Agent for the Crown Tailoring Co., of Toronto, Canada; Suits $15 to $30.

Baker St., Nelson, Opposite Queen's Hotel

NELSON, B.C.

PROFESSIONAL CARDS

MURPHY & FISHER

OTTAWA

Barristers, Solicitors, etc.

Parliamentary, Departmental and Patent Office Agent, practice before Railway Commission.

CHARLES MURPHY HAROLD FISHER

A. L. McCULLOCH

HYDRAULIC ENGINEER

PROVINCIAL LAND SURVEYOR

P. O. Box 41

Office Phone B86 Residence Phone B74

Office: Over McDermid and McHardy

Baker Street Nelson, B.C.

F. C. Green F. P. Burden A. H. Green

Green Brothers & Burden

CIVIL ENGINEERS

Dominion and British Columbia Land Surveyors

P.O. Box 145 Phone 261B

Cor. Victoria and Kootenay Sts.

NELSON, B.C.

W. J. H. HOLMES

CIVIL ENGINEER & MINE SURVEYOR

PROVINCIAL LAND SURVEYOR

KASLO, B.C.

Ten years experience in the Kootenays. Honor graduate, 1891, Royal Military College of Canada, Kingston.

F. S. CLEMENTS

CIVIL ENGINEER

DOMINION AND PROVINCIAL LAND SURVEYOR

Agent for obtaining Crown Grants, mine surveying, etc.

Room A., K.W.C. Block

Residence Phone 303

P.O. Box 1 Nelson, B.C.

H. C. BLACK

B. C. LAND SURVEYOR

Office: Mara Block

P. O. Box 147 Nelson, B.C.

GEORGE C. EGG

ARCHITECT

AND BUILDING SUPERINTENDENT

Ten years' experience in Montreal, Boston and Toronto.

Office: Room 3, Tramway Block

P.O. Box 161 Nelson, B.C.

GEO. H. PLAYLE

ACCOUNTANT

Office: Over Royal Bank, Nelson, B.C.

S. S. FOWLER

MINING ENGINEER

NELSON, B. C.

JOSEPH RYAN

RANCH AND FRUIT LANDS, IRON ORE, COAL LANDS

900 Million Feet Standing Timber

Box 868 Cranbrook, B.C.

McKAY & RAHAL

Successors to D. A. Munro

Horse Shoeing, Carriage Work and General *Blacgsmithing.*

P.O. Box 193, Telephone A194

Ward Street Nelson, B.C.

FRANK J. FIELD

Late of Oxford and Brighton, England.

AUCTIONEER ACCOUNTANT

RENT COLLECTOR

Exchange and Mart

Office: Josephine St., 4 doors from Benedict's store.

NELSON COLLEGE OF MUSIC

W. FORREST, Prop.

Beginners on Pianofo te a Specl ity.

Suite 8 and 9, Griffin Block, Nelson, B.C.

Synopsis of Canadian Homestead Regulatio ns

ANY available Dominion Lands within the Railway Belt of British Columbia may be homesteaded by any persons who is the *sole head of a family, or any male over* 18 years of age, to the extent of one-quarter section of 160 acres, more or less.

Entry must be made personally at the local land office for the district in which the land is situate. Entry by proxy may, however, be made on certain conditions by the father, mother, son, daughter, brother, or sister of an intending homesteader.

The homesteader is required to perform the conditions connected therewith under one of the following plans:

1. At least six months' residence upon and cultivation of the land in each year for three years.

2. If the father (or mother, if the father is deceased) of the homesteader resides upon a farm in the vicinity of the land entered for, the requirements as to residence may be satisfied by such person residing with the father or mother.

3. If the settler has his permanent residence upon farming land owned by him in the vicinity of his homestead, the requirements as to residence may be satisfied by residence upon the said land.

Six months' notice in writing should be given to the Commissioner of Dominion Lands at Ottawa of intention to apply for patent.

COAL—Coal mining rights may be leased for a period of twenty-one years at an annual rental of $1 per acre. Not more than 2560 acres shall be leased to one individual or company. A royalty at the rate of five cents per ton shall be collected on the merchantable coal mined.

W. W. CORY,

Deputy Minister of the Interior.

N.B.—Unauthorized publication of this advertisement will not be paid for.

THE DAILY NEWS CLASSIFIED ADS.

The best and cheapest means of reaching the people of the Kootenays. A small advertisement in these columns will bring big results.

RATES—One cent per word per issue; six insertions for the price of four is paid in advance.

Classified ads. will be received for insertion until 9 o'clock on the evening previous to publication. Phone 144.

FOR SALE

FOR SALE—My house on Vernon street, opposite exhibition building. For particulars apply at residence. August Thomas. Nelson. 103-tf

FOR SALE—10-roomed house, No. 509 Cedar street; 6-roomed house, No. 515 corner Victoria and Cedar street; 7-roomed house, No. 801, Victoria street; two lots, 30x120, corner Baker and Cedar streets; 12 lots in block 35, near Mines road, fenced and planted with 80 choice fruit trees, good water. Apply J. Coxhaed, 509 Cedar street. 103-2

FOR SALE—Horse, 3200 lbs., sound in wind and limb, quiet to ride or drive, No vice. T. Morley, Nelson. 103-tf

FOR SALE—A Berlin piano in first class condition. Price $250. Apply P.O. Box 473. 101-6

FOR SALE—Team, 1500 lbs., and harness $400; team light horses and harness, $85. Apply Whiteley and Murray, Koch siding, Slocan Branch. 101-6

FOR SALE—Two milch cows, with calf, price $100. Apply Hamling, Nakusp B.C. 99-8

FOR SALE—Whole or part of best livery, heavy transfer and lumber yard business in Boundary; town with $100,000 monthly payroll. Apply without delay to M. McIntyre, Phoenix, B.C. 98-6

FOR SALE—20 young pigs, $3.50 each. J. Graham, Perry Siding, B.C. 100-6

FOR SALE—One ox, weight 1700 lbs., works single or double in harness. John Graham, Perry Siding, B.C. 100-6

FOR SALE—A desirable suburban home of six rooms, with 300x120 feet of ground. 20 bearing fruit trees, room for 100 more, strawberries, raspberries, currants, vegetables and flower garden; lawn, city water. Fifteen minutes walk from postoffice. Price $3500; $1500 cash, balance easy terms Apply M. G. W., care Daily News.

FOR SALE—Several blocks of fruit lands from 80 acres to 1000 acres, near to transportation, excellent land, well watered and very easily cleared in the vicinity of Kootenay lake. Price from $6 to $15 per acre. Will also guide mountain climbers, land seekers and fishermen. Apply or address Lindsay's boathouse. 94-52

FOR SALE—320 acres of choice fruit land, partly improved, well watered, adjoining thriving town. Daily train and mail, $15 per acre. Address M., Daily News. 91-tf

FOR SALE—Two waterwheels, as follows: No. 2 Pelton waterwheel, San Francisco; No. 3 Tuthill waterwheel, Oakland Iron Works, Oakland, Cal. Apply Daily News.

WHOLESALE HOUSES

PRODUCE

STARKEY & CO., WHOLESALE DEALERS in Butter, Eggs, Cheese, Produce and Fruit. Houston Block, Josephine street, Nelson, B.C.

GROCERIES

A. MACDONALD & CO.—WHOLESALE Grocers and Provision Merchants—importers of Teas, Coffees, Spices, Dried Fruits, Staple and Fancy Groceries, Tobaccos, Cigars, Butter, Eggs, Cheese and Packing House Products. Office and warehouse, corner of Front and Hall Streets. P.O. Box 1095. Telephone 28.

LIQUORS

E. FERGUSON & CO., WHOLESALE and Commission Merchants—Importers and Wholesale Dealers in Wines, Liquors and Cigars. Kootenay agents for Pabst Milwaukee Beer. Agents for the Brunswick-Balke-Collender Co., Billiary and Pool Tables and Supplies, Bar Fixtures, Cigar Counters, Bowling Alleys, etc. Prices and specifications on application. Office and retail department, Vernon St., Nelson two doors east of postoffice. Telephone 290. P.O. Box 1020.

CAMP AND MINERS' FURNISHINGS

A. MACDONALD & CO.—WHOLESALE Jobbers in Blankets, Underwear, Mitts, Gloves, Boots, Rubbers, Overalls, Jumpers, Mackinaws and Oilskin Clothing, Camp and Miners' Sundries. Office and Warehouse corner of Front and Hall streets. P.O. Box 1095. Telephone 28.

MINING AND MILLING MACHINERY

WASHINGTON MACHINERY & SUPPLY Co.—Dealers in Engines, Band and Circular Sawmills, Atkins' Saws, Wood and Iron Pulleys, Leyner Compressors and Drills, Pumps and Hoists. Prompt attention. Reasonable prices. Courteous treatment. Spokane Wash.

ASSAYERS

E. W. WIDDOWSON, CHEMIST AND Assayer, Nelson, B.C.—Gold, Silver, Lead or Copper, $1 each; Gold-Silver, $1.50; Silver-Lead, $1.50; zinc, $2; Gold-Silver, with Lead or Copper, $2.50. Samples arriving by express or mail will receive prompt attention. P. O. Drawer, 1108 Phone A67.

ASSAYERS' SUPPLIES

THE B.C. ASSAY & CHEMICAL SUPPLY Co., Ltd., Vancouver, B.C.—Importers and Dealers in Assayers' Supplies. Sole agents in British Columbia for the celebrated Battersea Crucible, Scorifiers and Muffles and Wm. Ainsworth & Co.'s fine Balances, Chemical and physical Apparatus, C.P. Acids and Chemical Platinum, Sodium and Potassium Cyanide, Quicksilver, Carbonate and Bicarbonate of Soda, Borax, Borax Glass, Silver, Free Lead and Litharge.

HELP WANTED

NELSON EMPLOYMENT AGENCY
J. H. LOVE, Manager

WANTED—Trimmerman, planerman, tie-makers, post cutters, edgerman, waitresses, man and wife for camp, woman cooks, girls for housework, mand miners, timberman, ore sorter, canthook man.

WANTED—First class planer man who understands matching and moulding, at once. Apply Fernie Lumber Co., Fernie, B.C. 103-1

WANTED—A young lady wishes room and board with private family. Apply T.L., Daily News. 1032

WANTED—Compressor and receiver ten drill, or smaller; also dynamo 60 to 100 h.p. dAdress O.P., Daily News. 101-3

WANTED — Lady teacher for Thrums school for next term. Salary, $50 per month. Apply Secretary, Thrums. 102-6

WANTED—Work in city by useful man, any capacity. Q.R., Daily News. 100-6

WANTED—Young man from east wishes clerical position, vast business experience, best of references. Address L.B., Daily News. 99-6

WANTED—Good coat, pant and vest maker. T. Thomas, Greenwood. 98-7

FOR SALE—14 foot rowboat, good as new. Apply P.O. box 311. 98-5

WANTED — Setter, W. Parker, Phone 283. 94-tf

WANTED—Contract to stump or clear land, address Stumping Daily News. 100-6

Workingman's Employment Agency

WANTED—Bushmen, cooks, setter, canthook men, axemen, amalgamator, $4.50 day, machine miners, $4, single jacks, $4, tie, post, pole and shingle bolt cutters, bridgemen, carpenters, blacksmiths, deckhands, teamsters, women cooks, waitresses, woman for general work, $35.

Positions wanted by machinists and engineers, woman by the day, circular sawyer, filer and millwright.

WANTED—A teacher for Creston public school for next session. Salary $65 per month. Apply Secretary. 91-12

WANTED—To buy, a small house of 3 or 4 rooms; close in; must be a bargain. Address giving full particulars to W.G., Daily News. 74-tf

LOST

LOST or strayed, black cocker spaniel, wearing steel collar, answers to "Kim." Anyone harboring will be prosecuted. L. Craufurd, P.O. box 66. 100-12

LOST—Roll of bills between Nelson Cafe and C.P.R. station. Finder will be rewarded by returning to The Daily News office. 102-2

FOR RENT

FOR RENT—Two roomed shack, conveniently located, with use of stove. Camping outfit can be bought cheap. P.O. box No. 263. 103-6

TO RENT—Pleasont room, good location, quiet home. Apply O., Daily News. 97-tf

FOR RENT—Newly furnished room with private family. All modern conveniences, central locality, $8 per month. Apply P. O. box 465. 97-6

WANTED — MISCELLANEOUS

CHIROPODY — Madame Gegus, Chiropodist, late of Paris, France; by appointment. P.O., Nelson. 103-8

WANTED—plain sewing by the day. Apply S., Daily News. 101-tf

COOK and cook'e open for engagement for summer and winter. Address Cook, Wally News. 100-6

WANTED—Old rags at The Daily News at once.

WANTED—Men and women to learn barber trade in eight weeks; tools free. Graduates earn $15 to $25 weekly; help secure positions; secured over 10,000 last year for our graduates in U.S. Catalogue free. Moler System Colleges, 403, Front avenue. Spokane, Wash. 85-

Atlantic S. S. Sailing

C.P.R. ROYAL MAIL STEAMSHIPS
MONTREAL & QUEBEC TO LIVERPOOL

Em. Britain..Aug. 23 L. Erie ....Aug. 31
Em. Ireland..Sept. L. Manitoba..Sept 14
Empresses sail from Quebec.

ALLAN LINE
Virginian ....Aug. 30 Tunisian .....Sept. 6
Victorian.....Sept. 13 Corsican ....Sept. 20

DOMINION LINE
Kensington..Aug. 31 Southwark ..Sept. 7

ANCHOR LINE
Perugia .....Sept. Algeria .....Sept. 18

AMERICAN LINE
Haverford ..Aug. 31 Noordland ..Sept. 7

RED STAR LINE
Vaderland ..Aug. 31 Kroonland ..Sept. 7

CUNARD LINE
Caronia .....Aug. 27 Umbria .....Aug. 31

WHITE STAR LINE
Republic ....Aug. 28 Cymric .....Sept. 11

FRENCH LINE
La Touraine..Aug. 29 La Lorraine..Sept. 5

HAMBURG-AMERICAN LINE
Pretoria ....Aug. 31
Waldersee Aug. Victoria .....Sept. 5

NORTH GERMAN-LLOYD
Koniglen Luise ....Aug. 31
Konig Albert ....Sept. 7

If you are going to Europe call or write us for particulars.

All continental rates and sailings on application. If you are contemplating taking an ocean voyage drop us a line and we will be pleased to furnish you with full information promptly.

J. MOE, D.P.A., Nelson — W. P. F. CUMMINGS, Gen. Agt., Winnipeg

500 RAILROAD LABORERS

Wanted at Once

At Fernie, B.C., for the Crow's Nest Southern railway extension. Highest wages paid teamsters, scraper holders and station men.

Free transportation will be furnished by applying to

A. GUTHRIE & CO.
FERNIE, B.C.

To Whom it May Concern:

When a man wants fruit trees he asks himself—if he has not had practical experience—What do I want? Home grown trees, first class in every respect, with good roots, full length, dug by a tree digger and delivered from 24 to 48 hours after being packed at the nursery; or shall I take foreign trees that no doubt have lain from ten days to two weeks at a fumigating station, exposed to the rays of a hot sun?

To a thoughtful person there can be but one answer. To such I say, I have the agency for the Riverside Nurseries, Martin Burrell, proprietor, at Grand Forks, B.C. for Nelson and vicinity. He has the finest two year old trees grown in B. C. After taking orders in nine days sales for nine hundred ($900) dollars worth of trees, I have concluded that the people want Burrell's trees, and when I took $200 in orders in one day from Nelson's business men, I still thought I was selling the right kind of trees I will call on you at your homes, but if I do not see you in time, direct a letter to me at Slocan Junction, B.C. and I will come to you at once. Until further notice I will be at the Tremont House, Nelson, B.C., Saturdays of each week. Yours respectfully,

ROY CHASE,
Slocan Junction,
AGENT FOR THE RIVERSIDE NURSERIES, GRAND FORKS, B.C.

P.S.—On the 6th day of August, 1907, I went to Grand Forks and personally looked over the Riverside Nurseries. They have the finest two year old trees, I have ever seen grown.

PILES

"I thought I must go on suffering from piles until I died; but Zam-Buk cured me," says Mrs. E. Reed, of Steenburg (Ont.), and adds:—"I was so weakened that I could hardly move about, and a little work caused me great agony. Then I heard of this grand balm, and I am thankful to say that it has cured me."

Zam-Buk also cures cuts, burns, bruises, stiffness, eczema, ulcers, chafed places, sore feet, rough red skin, patches, and all skin injuries and diseases. Druggists and stores at 50c. a box, or Zam-Buk Co., Toronto. 3 boxes for $1.25.

Zam-Buk

A CHOICE LOCATION

AND A

SNAP AT THE PRICE

77 1-2 acres situate nine miles from Nelson. Almost level land, the whole of which can be cultivated. Rich loam soil, well watered and can be easily cleared. About nine acres cleared. Some fruit trees bearing; also small fruits; three-quarters mile lake frontage and a good landing wharf.

PRICE $10,000

Full particulars on application to

R. J. STEEL
Hudson's Bay Block Nelson, B.C.

THE GREAT NORTHERN

Excursion Rates East

VIA THE

ORIENTAL LIMITED

On sale Aug. 8, 9, 10; Sept. 11, 12, 13.

90 Days Limit

Port Arthur, St. Paul, Minneapolis, Duluth, Sioux City, Kansas City, Omaha,

$52.50

St. Louis	$ 60
Chicago	64
New York	100

To the following points, limit Sept. 30:

Toronto	$78.50
St. Johns, N.B.	94.00
Montreal	84.00
Boston, Mass.	85.50

Through rates quoted to all points.
For further information call on or address

W. A. ROSS, A.G.P.A., Seattle. H. E. DOULGAS, C.P.A., City.

HOTEL ARRIVALS OF A DAY

Madden House
Thos. Madden, Prop. Baker St.
Well Furnished Rooms With Bath
Best Board in the City
A COMFORTABLE HOME

MADDEN—Mrs. W. A. Montgomery, Silver Heights; R. Morrison, H Taylor, RosslandJ. Chipman, Wattsburg; J. D. Caran, Silverton; H. S. Inland, J. McCurdy, Tarry's; J. D. Moore, Lardo; J. McDonald, Koch siding.

Grand Central Hotel
OPPOSITE POST OFFICE
American and European Plan
J. A. ERICKSON

GRAND CENTRAL—P. F. Ungu, P. A. Foley, Greenwood; G. S. Higgins, Boelman, Sask.; M. Wilkinson, Calgary; E. E. McArthur, J. A. Mitchell, Salmo; J. H. Wood, P. Puget, Fernie; J. Kenny, R. Angus, E. Shute, J. Telesco, J. Telesco, Blue Bell; B. Wicta and wife, A. Fergon and wife, Deer Park.

THE QUEEN'S
BAKER STREET
MRS. E. C. CLARK, Proprietress
Large and Comfortable Bedrooms and First Class Dining Room. Rates $2.00 Per Day

QUEENS — J. H. Crowe, Rossland; J. Kirkpatrick, South Africa; Mrs. J. C. Lang, St. Thomas; A. B. Appleton, 8-Mile.

The Klondyke Hotel
VERNON STREET
Head quarters for miners, smeltermen, loggers and railroad men.
Rates: $1.00 per day up
NELSON & JOHNSON, Props.

KLONDIKE—E. O. Sahin, Cranbrook; R Mysler, N. Nickerson, J. Peterson, Ainsworth; P. Murray, L. E. Larson and family, Sweden, W. Russel, Rossland.

Patronized by Earl Grey and Nobility
Hotel Strathcona
Best Located Hotel in Nelson
Apartments Elegant Cuisine Choicest
Civility and Cleanliness
Under the management of R. E. Noblelate of Toronto, Ottawa and Winnipeg

STRATHCONA — C. E. Cartwright, H. Harrison, Vancouver; E. J. Hamilton; S. Ewett, Toronto; W. J. Whitley, Winnipeg; F. C. Gamble, Victoria; L. H. Crundall and family, Minneapolis; A. H. Peck, O. Peck, Chicago; T. Cummins, H. Brownwood, Bonnington; J. L. Retallack, Kaslo; J. R. Anderson, Victoria; F. W. McLaine, Greenwood.

Tremont House
Baker St., Nelson
Malone & Tregillus, Props.
European Plan, 50c. up
American Plan, $1.25 and $1.50
Meals, 35c.
SPECIAL RATES PER MONTH

TREMONT—R. Chan, Slocan Junction; N. McCallum, Bonnington; D. N. McDougall, Grand Forks; R. C. Metcalfe, Thrums; M. Mars; M. Shannon, Kaslo; H. Metcalfe, Blue Bell; E. Holroyd, Arrowhead; A. McGregor; J. McKenzie; J. M. Donald, Castlegar.

HUME—P. P. Crues, D. F. Davis, Toronto; Miss Burns, Ottawa; H. A. Horn and wife, C. R. Brown, J.Trewey, Spokane; H. Stewe and wife, New Denver; E. E. Chipman, Kaslo; A. E. Savage, P. H. Burnham, Grand Forks; S. C. Smith, Mrs. S. R. Smith, Miss E. M. Parkinson, Brandon; A. W. Hayden, E. A. Booth, Montreal; L. L. Ramsay, Vancouver; W. Mulock, R. Mulock, V. J. Hastings, C. E. Gordon, Winnipeg; F. F. Seimens, Altona; M. R. Stevenso nand wife, Midway; D. Hollinger, Winnipeg; W. A. Micks, Calgary.

The Royal Hotel
Mrs. Wm. Roberts, Proprietress
Cor. Stanley and Silica Streets
Meals cooked under supervision of best caterer in Kootenay
Rates, $1.00 and $1.50 per day

ROYAL—F. J. Cox, Castlegar; M. McLeod, Crawford bay; G. Lovatt, Sandon.

KOOTENAY—C. Belhas, Revelstoke; H. Thompson, P. Thompson, E. Thompson, Miss Thompson, Winnipeg; E. Hawes, Cranbrook; S. Northrup, Koch siding; S. E. Emmi, W. A. Case, Spokane; G. Crespan, D. Fengo, Shields.

LAKEVIEW—J. Chisholm, M. Gilker, H. E. Hanahan, A. Lafontain, A. R. Knowlton, Ymir.

BARTLETT—F. Croker, P. Chorley, F. Colyer, F. Marsh, Ainsworth; H. Wiggins Kenora; P. J. Elm, Winnipeg.

SHERBROOKE—W. Russell, Rossland; J. S. Kinon, Eholt; T. Marsden, Montreal; J. McKay, S. Thomas, Nakusp.

NELSON—Ideal Amusement Co; J. Godin, Koch siding; S. S. Fraser, Procter; S. F. Hall, F. Symons, C. A. Watson, Shields.

CLUB—A. Beaton, R. Williams, Revelstoke; C. Tracey, R. M. Andrew, J. Natch, Fernie; T. Angle, W. Johnston, Bonnington.

THE BRITISH PREFERENCE.

Hon. W. S. Fielding's Work in Strengthening Imperial Unity.

The presence in England of Hon. W. S. Fielding has naturally led to considerable discussion in the newspapers of the finance minister and his work. Many of the principal journals of London and of the province have paid tribute to Mr. Fielding's share in the work of imperial unity, towards which the Laurier regime has contributed so beneficially. One of these newspapers, "Britannia," an influential publication, goes so far as to claim for Mr. Fielding the real authorship of Mr. Joseph Chamberlain's programme of tariff reform, or rather preferential trade. If it be asked how a liberal in Canadian politics can be the author of the new unionist policy in British politics the reply is that circumstances alter cases; that the value of a principle must be tested in its results; that while Mr. Fielding has established a preference for British goods in Canada and thus committed himself to protection, he also sees that the wonderful increase in Canadian prosperity has been associated with the reduction of the tariff under the liberal regime; and, moreover, he sees that the wonderful progress of British trade proves that while free imports may not be a wise policy in Canada, England apparently thrives under it.

"Britannia" emphasizes this view when it says:

"Mr. Fielding fully recognizes the position of the British government at the present time, and that it is a free trade government elected by a great majority of the British people, and as such cannot enter into any preferential arrangements with the colonies which would mean a departure from the principles of free trade. But Mr. Fielding, and the government of which he is a member, are hopeful that the policy which they have carried into effect, that of giving England a preference in Canadian markets, will, because of it being a free gift to the mother country, have a more certain effect than if it was coupled with a condition that England should reciprocate."

The article goes on to assert that the embodying of the preference for British goods in the policy of Canadian finance was no mere bargain on the commercial plane, but was an act arising from the higher considerations of the general debt of gratitude and devotion owed to the mother country for all she has done for the colonies and the world in general.

We in Canada, says the Ottawa Free Press, know for ourselves how the preferential tariff has aided the commerce of Canada and Britain alike, how it has had the effect of lowering the rate of our taxation through the customs houses, and how beneficial all round it has been from the Canadian point of view. We also know that it has given in no huckstering spirit, but rather as an acknowledgement of the debt which Canada owed to the mother country, but it is interesting to have these facts pointed out to the people of Great Britain, who are too prone to look at the matter from a mere standpoint of pounds, shillings and pence, failing to recognize that the preference has not only arrested the decline of British trade with the dominion but has opened the door for illimitable extension if British traders will only show themselves as anxious and as enterprising as their competitors.

Minard's Liniment Cures Garget in Cows

Expert piano tuner and regulator Jas. R. Muir. Strictest attention to all details Leave orders at Standard Furniture Co.'s offifce.

NOTICE

TO LOUIS ERNST AND WILLIAM ELLIS.

TAKE NOTICE that the Governor and Company of Adventurers of England, trading into Hudson's Bay, have commenced an action against you for payment of the sum of $3600 and interest, the amount due to them under and by virtue of an agreement for sale to you of Section 26, Township 10, Range 3, west of the fifth Meridian ni the province of Alberta, and in default of payment of this said sum, that your equity (if any) in the said lands may be foreclosed and that the said Governor and Company of Adventurers of England trading into Hudson's Bay, may recover possession of said lands. If you dispute the said claims either in whole or in part, you do, on or before the First day of October, A.D., 1907, cause to be entered for you in the office of the Clerk of the Supreme Court of the North West Territories, at Calgary, an Appearance and within six days thereafter file with the said Clerk a statement of the grounds on which said dispute is based and take notice that in default of your so doing, the said Governor and Company of Adventurers of England trading into Hudson's Bay may proceed in their said action and judgment may be given in your absence and without further notice to you, pursuant to the order of the Hon. Mr. Justice Stuart.

Dated at Calgary, Alberta, this 10th day of August, 1907.

JONES, NICHOLS & PESCOD,
Plaintiffs' Advocates.

WILSON'S FLY PADS

Every packet will kill more flies than 800 sheets of sticky paper

— SOLD BY —
DRUGGISTS, GROCERS AND GENERAL STORES
10c. per packet, or 3 packets for 25c. will last a whole season.

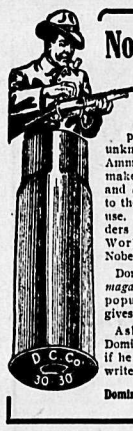

No Missfires

When the rifle is perfect missfires are unknown with Dominion Ammunition—because we make our own primers and *adapt them carefully* to the powders which we use. (Our smokeless powders are made by the World famed firm of Nobel.)

Dominion Ammunition *magazines perfectly* in all popular fire-arms, and gives the best results.

Ask your dealer for Dominion Ammunition—if he won't supply you—write us—

Dominion Cartridge Co. Ltd., Montreal. 17-07

Give Baby "Cookie"

There is really no difference between the "Cookie" we bake in our big ovens and the kind mother used to make. The children simply love an A. B. C. Cookie and then, too, they are so healthy. Buy a pound from your grocer; if he does not sell them write to the factory and we will send you a trial packet. Mention your grocer's name.

ALBERTA BISCUIT CO., Ltd,
Dept. 351 AAA CALGARY.

THE CURED MEATS

we handle are of the best. They are lean, thoroughly smoked and cured Canadian goods, put up in clean firm sacks, each weighing about 100 lbs.
JUST THE THING FOR THE HILLS
Medium Hams Heavy Hams, Wide Bacon and Dry Salt Bacon. Pure lard, All Sizes

P. BURNS & CO., Limited
NELSON, KASLO, ROSSLAND and BOUNDARY.

W. G. GILLETT
CONTRACTOR AND BUILDER

SOLE AGENT FOR THE PORTO RICO LUMBER CO., Ltd., RETAIL YARD
Rough and dressed lumber, turned work and brackets, coast lath and shingles, sash and doors. Cement, brick and lime for sale. Automatic grinder. Yard and Factory, Vernon street, east of Hall.
P.O. Box 232. Telephone 178. Nelson, B.C.

WE SELL THE SAME GOODS FOR LESS MONEY

Store opens daily at 8 a.m. **MEAGHER'S** Store closes at 6 p.m.

ONE PRICE FOR EVERYBODY AND THAT THE LOWEST

NEW FALL MILLINERY

The Latest Novelties in Ladies' Felt Walking Hats on exhibition in the Millinery Show Rooms Today.

These goods are well worth coming to see. They are the very best styles shown this season, and besides there are no two just alike. Come early this morning and bring your friends.

WE ARE ALSO SHOWING a complete range of New Fall Dry Goods consisting of

NEW BROADCLOTHS.	NEW SILKS.	NEW RIBBONS PLAIN AND FANCY.
NEW CHIFFON VELVETEENS.	NEW CURTAINS.	NEW SKIRTS.
NEW PANAMA CLOTHS.	NEW FRENCH FLANNELS.	NEW TABLE LINENS.
NEW TWEEDS.	NEW FLANNEL WAISTINGS.	NEW SHEETINGS.
NEW HOSIERY.	NEW VELVETS.	NEW BLANKETS.
NEW RAINCOATS.	NEW VELVETEENS.	NEW COMFORTERS.
NEW FALL MANTLES.	NEW VEILINGS.	NEW FLANNELETTES.

SEND US YOUR MAIL ORDERS

MEAGHER & CO.

Agents for Standard Patterns Madden Block, Baker and Ward St.

NOTICE is hereby given that 60 days after date I intend to apply to the Hon. the Chief Commissioner of Lands and Works for permission to purchase the following described lands in West Kootenay district, British Columbia: Commencing at a post marked "S. Leary's N.E. corner," said post being at a point two miles west of a point three miles from the Columbia river, up Mosquito creek, thence south 40 chains; thence west 40 chains; thence south 20 chains; thence west 40 chains; thence north 40 chains; thence east 40 chains; thence north 20 chains; thence east 40 chains to place of commencement, containing 320 acres, more or less.

Dated this 23rd day of April, 1907.

5-30 CHARLES SIDNEY LEWIS

NELSON LAND DISTRICT, DISTRICT OF WEST KOOTENAY.

TAKE NOTICE that Peter Edmond Wilson of Cranbrook, B.C., occupation, Judge County Court, intends to apply for permission to purchase the following described land: Commencing at a post planted on the left bank of Meadow creek, one half mile south of the West Loop of the Crow's Nest Pass division of the Canadian Pacific railway, thence west 60 chains; thence south 80 chains; thence east 60 chains; thence north 80 chains to point of commencement, and containing 48 0acres, more or less.

PETER EDMOND WILSON.
Dated 3rd June, 1907.

E. J. Blaquiere
SHOE MFR. AGENT.
BRANDON, MAN.

SECOND ANNUAL KOOTENAY LAKE Fruit Fair

Kaslo, Sept. 24th and 25th, 1907

Grand Exhibits of Products of the Kootenay--
Fruits, Flowers, Vegetables. $2500.00
in Prizes and Attractions

SPECIAL FRUIT COMPETITION

open to the world for $300.00 Cash Prize

Special Contests for Prospectors and Loggers
Baseball and Football
Not a Dull Minute for Two Days

Prize Lists and Entry Forms may be had from the Secretary

A. J. CURLE, President J. W. COCKLE, Secretary

How does this strike you?

One hundred and seventy acres fine land on main lake, very easily cleared and with good stream and beach. Steamers three times a day each way. Grand fishing and A1 location.

Price $8 per acre, one-third cash and balance on terms.

This proposition is worth investigating.

We have lands to suit the large or small man, the settler and the investor. Why not call or write for our list?

H. E. Croasdaile & Co.

Next Door Canadian Bank of Commerce Phone 247, Baker St., Nelson, B.C.

Galt Coal

Mined at

LETHBRIDGE, ALTA.

We are now in a position to ship this well-known coal in car lots to all railway and steamboat points.

W. P. TIERNEY

General Sales Agent. Box 823, Nelson, B.C.

Special This Week

50 Cent Underwear

In order to close out several lines of summer underwear, we have put the price down to 50c. each. Come early or you will be too late.

The Hub

Emory & Walley

FIT REFORM WARDROBE

PRICE OF METALS

New York, Aug. 19—Silver, 68 5-8; lead, $5.25; casting copper 17 7-8; electrolytic copper, 17 3-4 @ 18 1-4.

London, Aug. 19—Lead, £18 17s. 6d.; silver, 31 9-16.

NELSON NEWS OF THE DAY

The Presbyterian Sunday school picnic will take place next Thursday.

Sunday afternoon being fine there was a large attendance at the city park to listen to the band concert.

There will be a meeting tomorrow of the Reliance Mining company with a view to a resumption of work on the May and Jennie properties.

W. Poole is up from Spokane. He has some mining deals under way, but is not saying anything for publication just yet awhile.

Mrs. Kenny left on Monday morning's boat for Kaslo, accompanied by her daughter, Mrs. H. Wood, and Dr. Arthur, being called to Kaslo hospital where her daughter, Mrs. Arnold, is lying seriously ill.

The C.P.R. has begun the work of cutting down the growth of Canadian thistles on its right of way and on the flats at the depot. A glance at the ground will show what a start this weed has already obtained. Other beds of Canadian thistles in the vicinity of the city park are threatening to create wholesale destruction of the plant life in their neighborhood.

The Ideal Amusement company are opening a show this evening on the recreation grounds and will repeat their performance during each succeeding night of the week. The company has six different attractions and think they have a strong enough combination to draw the crowd more than once.

The Bartlett eleven, which includes A. M. Johnson, and which is captained by W. Hamilton, has challenged the local cricket club to a game next Thursday afternoon. President Starkey is endeavoring to secure the services of an eminent Sandon player who has had some reputation in other days as a football back.

Liquid Rennet

For making in a Few minutes!

Most Delicious Desserts

25c per bottle

C. A. BENEDICT

Cor. Josephine and Silica Sts.

Corner Grocery Phone 7

Five-Acre Blocks

Nine-Mile Point

We have still three blocks left at 9-mile point, on the south side of the lake. These lots are beautifully situated on the lake front, have abundance of water, the clearing is easy and the soil well adapted for large or small fruits.

Price $300 Each.

H. & M. BIRD

NELSON, B.C.

For One Week

In order to reduce our stock we will for this week give a discount of

20 per cent. Off Hammocks

We have a large range and would strongly recommend making your choice now.

The J. H. Ashdown Hardware Co., Ltd.

NELSON BRANCH

The fact that the C.P.R. is dumping some worn out box cars, first carefully divesting them of all easily available iron work, off the track on the C.P.R. flat near the wharf gave rise yesterday to the statement that there had been a wreck. On the contrary, the boys of the town are promised a glorious bonfire within the next few days.

INSECT PESTS

Dr. Fletcher, the well known botanist and entomologist, gave an interesting lecture, which was well attended at the court house last night under the auspices of the Farmers' Institute. Dr. Fletcher entered at some length into the causes and prevention of diseases to fruit and vegetation generally caused by insects and explained how the various mixtures for spraying which are officially recommended, act upon the plant or tree sprayed. After his discourse the lecturer answered many questions from local growers, with great particularity patiently explaining the reason why to those interested.

FOR A GREATER DREADNAUGHT

American Naval Experts Excited Over England's Latest Design

Washington, Aug. 19—Naval circles are agitated over a report that the British admiralty is about to lay down the keel of a ship that will be 50 per cent greater in tonnage than the Dreadnaught. It is difficult to secure information respecting the plans and it is said that the British government is proceeding as in the case of the Dreadnaught, to build the vessel behind closed doors. Thus the British navy can keep at least two years ahead of any other country, at least in theory; in these days a battleship is often obsolete in five years. It is understood that the new ship is to be of 30,000 tons displacement, against 20,000 tons of the Dreadnaught, and to include many novelties, for instance, three guns in each turret, so the new ship will carry 16 guns in her main battery.

The report of the British plan has caused the bolder spirits among the American ship designers to propose to lay down a battleship of 40,000 tons displacement, placing the American navy clearly in the lead. Such a ship would cost not less than $20,000,000.

OLIVER HOMEWARD BOUND

Cold Weather on Prairie—No Damage to Cereals

Calgary, Aug. 19—Hon. Frank Oliver returned from the coast today where he was investigating the importation of Asiatic labor. He declined to discuss the subject of investigation but said there seemed to be plenty of work for everybody at the coast.

Lieutenant governor Bulyea today left for Vancouver on a business trip of a private nature and will be away three weeks.

On Saturday night the temperature dropped down to 36, four degrees above frost but raised again on Sunday to 52. There was a slight fall of snow in the Olds district and its neighborhood, but not the slightest damage was done to cereals.

SPECIAL GENERAL MEETING

A special general meeting of the share holders of the Kootenay Fruit Growers' association will be held in the court house, Nelson, on Tuesday, Aug. 20, 1907, at 8 p.m. By order,

D. C. McMORRIS, Secretary.

Nelson's pleasure-loving public spends much time on the lake and for

Rowboats, Canoes and Launches

the finest lot ever offered for sale or hire in B.C., are at Lindsay's Boathouse, foot of Josephine street.

HOUSE FOR SALE

Sevtn-room house for sale, situated on Silica street, only two blocks from Baker street. No hill to climb. House in good repair. If you want a good home close in, this is your opportunity.

Price $2,400; can arrange terms.

TOYE & CO.

FRUIT LAND, REAL ESTATE

Baker St. Nelson, B. C.

RINGS

We are showing a splendid stock of Rings, among which are the following:

Garnet and Pearl 10kt. Gold Rings, $1.50
Chaste Gold Keepers, $2.
Signet Rings, $2.50 to $8.
Birthstone Rings, $2.50 and $5.
Special Diamond Rings, $5 to $16.

These are some of our leaders., but we can give you anv of the Precious Stones in any kind of setting, at any price up to $700. If we have not what you want in stock we can make it up for you.

One of our newest Bracelets is a charming design in Antique finish. set with Jade, price $4.00

J. O. PATENAUDE

WATCHMAKER MANUFACTURING JEWELER OPTICIAN

PHONE 298

HORSES ARRIVED

Come and select your team. They are all for sale.

NELSON TRANSFER CO.

BIG BARGAINS IN BOOTS

THE ROYAL

R. ANDREW & CO.

Peaches and Plums

Now is the time to preserve them.

Watermelons	Canteloupes
Pears	Tomatoes
Apples	Cucumbers.
Oranges	Lemons

Jumbo Bananas

All other fruits in season.

S. H. SEANEY

Phone 206 Baker St.

Close In, Cheap, Comfortable

Pretty 4 room cottage on Victoria street, beautiful outlook, cellar, a very warm house, well plastered and finished. Verandah. Good level lot in garden.

$1000; $300 cash and balance only $15 per month at 6 per cent.

WOLVERTON & CO., BAKER ST.

HERE'S A WINNER

195 Acres of Land on Columbia River half mile from Westley

Price $14 per acre

ENQUIRE AT

THE CABINET CIGAR STORE

G. B. Matthew, Prop., Baker Street.

TEA SET SALE

$15.00 Tea Set for $11.50
$12.00 Tea Set for $8.50
$ 6.00 Tea Set for ..... $ 4.50

These are 40-piece sets, Royal China, Crown Derby Pattern, in various colors and designs.

The Old Curiosity Shop

The Sign of the Fish

We sell everything the Fisherman needs. Strict attention paid to mail orders.

E. SUTCLIFFE, Baker St.

TOBACCONIST

PRESCRIPTIONS A SPECIALTY

Ranchers

When in town make our store your headquarters. We have plenty of room and you are always welcome to use our store to meet your friends.

Use our telephone, buy your stamps, wait for the car, etc.

Leave your parcels with us and we will send them to the boat or train free of charge.

Send us your mail orders, no matter how small or how large, they will receive prompt and careful attention.

POOLE-LONGHURST CO., LIMITED

Day Phone 25 Night Phone 311

P.O. Box 505

Corner Baker and Josephine Sts.

THE MOULTING SEASON

always brings a shortage of fresh eggs and consequent good prices. You can shorten it by a proper use of tonics. We have Myers' Poultry Spice and Pratts' Poultry Food. Try one of them.

Just unloaded a car of wheat.

The Brackman-Ker Milling Co., Ltd.

Saturday Pointers

We Anticipate Your Wants.

Plums, 35c. basket; Nutmeg Melons, 2 for 25c.; Peaches, 75c. basket; Tomatoes, 20c. lb; Watermelons, 75c. to $1; Blackberries, 2 baskets for 35c.; Eating Apples, 3 lbs. for 25c.; Green Peppers, Cucumbers.

THE BELL TRADING CO.

USED EVERY DAY

It pays to get the best

Tooth Powders or Tooth Paste

We have all the best kinds ncluding Colgate's big package containing the cake of cashmere boquet toilet soap free. Twenty-five cents for both.

Wm. Rutherford

Nelson, B.C. Druggist

AN ADVERTISEMENT IN THE DAILY NEWS BRINGS RESULTS. TRY IT AND BE CONVINCED.

When You Buy Fishing Tackle

Buy it where you can get the largest assortment to select from. Our stock is complete and our prices are the lowest.

STEEL RODS, $5 EACH.
AUTOMATIC REELS, $5 EACH.

SEND US YOUR MAIL ORDERS.

Nelson Hardware Co.

SPORTSMEN'S HEADQUARTERS

P.O. Box 631 Nelson, B.C.

Seasonable Remedies

Extract Wild Strawberry, Castor Oil Capsules, Jamaica Ginger, Chlorodyne

RED CROSS PHARMACY

BAKER STREET. PHONE 263

Men's Shoes for Street Wear

With Welted Soles That Ensure Comfort

KEEP THOSE FEET COMFORTABLE

By wearing a pair of Walk-Overs, Oak Tan Shoes. They are heavy but flexible, thus conforming to the shape of the foot. They wear much better than ordinary leather, because they are better tanned, and every part of Walk-Over Shoes is as good as its sole.

Quality, a step forward. Cost, a step backward. We are painstaking in shoe fitting.

$6.00

J. A. GILKER

Baker St., Nelson, B. C.

Carpet Ends for Less Than Cost while they last

19 Ends Tapestry, 1 1-2 yds ..... $ .75
19 Ends Brussels, 1 1-2 yds. 1.00
10 Ends Velvet, 1 1-2 yds 1.25
7 Ends Axminster, 1 1-2 yds. 1.50

Standard Furniture Co.

FUNERAL DIRECTORS

GLOBE-WERNICKE BOOKCASE AND OFFICE FURNITURE

Agents for Mason-Risch Pianos — Marshall Sanitary Mattress

Here's a Beauty

130 acres—50 acres cleared and fenced; 2500 trees planted, 1 to 4 years; 6 acres in strawberries, 2 acres in raspberries, 100 grape vines; barns, chicken houses, cabins, etc. There is not a rock on the place; every acre cleared has been thoroughly cultivated. This is a money maker from the start. Adjoins Railway station. For further particulars enquire of

McDermid & McHardy

MALTOVIM

"Liquid Malt Extract"--A Nutritious Fluid Food

The Effects af Maltovim are immediately evidenced by increased secretion of gastric juice, healthy appetite, and a feeling of vim and bodily energy, replacing the sense of depression characteristic of a low state of the general health

35c. a Bottle

CANADA DRUG & BOOK CO.