999

8 Pages—Subscribe for The News, per month 50c

The Daily News

The Daily News Classified Ads. are Winners. Try one, per word 1c

VOL. 6 NELSON, B. C., SUNDAY, DECEMBER 8, 1907 NO. 198

PROVINCIAL LIBRARY.
Library Legislative Assembly
DEC 11 1907
VICTORIA, B.C.

LEMIEUX WINS

To Receive Same Assurance as American Ambassador

JAP EMIGRATION POLICY

NO LABORERS TO BE HEREAFTER PERMITTED TO MIGRATE TO THE UNITED STATES OR CANADA — VERBAL AGREEMENT ONLY SO FAR.

Tokio, Dec. 7.—There is reason to believe that the entire question of emigration of Japanese to America has been satisfactorily settled, at least for the present, after a series of conferences which have been held between United States ambassador O'Brien and minister of foreign affairs Hayashi. It is understood that at their last meeting the report of the Japanese government outlined a plan by which it is agreed to limit emigration to students and commercial men, having means of support and entirely to prevent Japanese laborers from going to America.

This arrangement will entail the closest supervision on the part of the Japanese authorities. As the agreement is verbal, ambassador O'Brien acceted it provisionally, but maintained that any violation of its terms would seriously embarrass a friendly government.

It is said that foreign minister Hayashi has determined to exercise absolute control in the matter. Hon. Rodolphe Lemieux the Canadian minister of labor and postmaster general, will hold a final conference with minister Hayashi and baron Ishii on Monday next, December 9, when he will receive the same assurances in regard to a limitation of emigration by Japan, as the United States.

The progressive party is preparing for an active campaign in the country, in opposition to the government's policy to restrict emigration to the United States and Canada. It is improbable, however, that it will succeed in mustering enough strength to create a serious situation. Meanwhile the foreign office remains firm in its determination not to yield to the importunities of the emigration companies, nor others who sympathize with them.

It is understood that the appointment of baron Takahira as ambassador to Washington will be made shortly after viscount Aoki leaves America. The foreign office still declines officially to say that baron Takahira will be appointed, but there is no reason to doubt that his selection is final.

M. Shipoff, the former Russian minister of finance, has extended the time of his visit, conferring daily with receiving the opinion of politicans, bankers and merchants, with the view of improving Russia's trade relations with Japan.

A final agreement has been reached with regard to the financial policy to be maintained during the fiscal year 1908-09. It involves an increase of the taxes on oilcake, sugar and tobacco, where from it is expected to realize sixty million yen ($30,000,000.) The government has also decided to reduce its extraordinary expenditures, including the army and navy, thus enabling it to meet its liabilities. Yoshiro Sakstani, minister of finance, in an interview with the Associated Press correspondent said that the department of finance is now confident that after 1910 Japan's financial position will be such as to enable the government to undertake the work of development on a larger scale.

WICKED DINIZULA.

Zulu King to be Brought in and Placed on Trial—Troops Are Ready.

Pietermaritsburg, Natal, Dec. 7.—Magistrate Stuart has been entrusted with a warrant for the arrest of Dinizulu, the Zulu king, whose loyalty has been questioned and whose alleged support to the rebels is declared to be responsible for the threatening situation in Natal arising from the increasing boldness of the natives.

Mr. Stuart will proceed at once to Nuzutu, the Zulu capital. Should Dinizulu refuse to come in and stand trial by the civil court the military forces already mobilized will take the field immediately. Large numbers of Nataal troops have been stationed on the frontier.

SENTENCE COMMUTED.

Brandon, Dec. 7.—Edward King, who was sentenced to death by chief justice Howell, will not hang, his sentence being changed to life imprisonment. King was found guilty of shooting a Galician near Shoal Lake last spring. The Galician was supposed to have insulted King by spitting on his shoes.

WILL DEPORT THEM.

Toronto, Dec. 7.—That the four hundred destitute Bulgarians who have been in charge of the city for a few days must be deported was the decision of the board of control today. Fifty of the men refused an offer of work at North Bay, the city offering to provide money to pay fares to that point.

DIED ALONE.

Winnipeg, Dec. 7.—William C. Adams, a young Scotchman about 23 years of age was found dead in his room at his boarding house on Garry street this morning. The coroner was summoned and after making an exaination of the body, he found that the deceased had died from natural causes. Young Adams was formerly employed as a salesman in Eaton's and was a trusted employee. A few weeks ago he became ill and up to a short time ago was confined in St. Boniface hospital. He was unmarried and had been in Canada since last June.

CHORUS GIRLS IN COURT

CHARGED WITH VIOLATION OF SUNDAY CLOSING LAW

SCENE TO HAVE GLADDENED HEART OF REV. SHEARER

Kansas City, Dec. 7—Drastic measures were taken here today to enforce the Sunday closing law. The grand jury indicted 228 travelling actors and actresses and employees of local theatres charged with violating the Missouri law forbidding labor on Sunday. Of this number 141 were arrested and gave bond for $200 each, while the others evaded the officers and left the city without being apprehended. The court room presnted an unusual and almost ludicrous appearance, when the persons arrested were lined up before judge Wallace to give bond. Many of the performers went directly from the matinee to the court house and had not had an opportunity to remove the paint from their faces. About one-third were women, many of them chorus girls. The announcement hal been made that the arrests would be made at the conclusion of the matinee performances. When the deputy sheriffs learned that the actors and actresses at some of the houses were preparing to leave town, they concentrated their forces at the Century, a vaudeville burlesque house, and when the actors made a rush to leave the theatre the officers detained all they could, but many escaped.

A fight for Sunday closing has been waged by judge Wallace for several weeks. He recently ordered theatrical managers to close on Sunday. They refused to do so and secured a temporary injunction preventing him from interfering with their performances. The federal court disallowed the injunction and judge Wallace sought the indictments to force compliance. It is his intention to have the managers and players arrested each week and place them under individual bonds.

PHOENIX PERSONALS.

Visit of Fraternal Officials—Election of Officers.

(Special to The Daily News)

Phoenix, Dec. 7.—This week two high officials of the grand lodges of fraternal orders of the province, represented by branches in Phoenix, were visitors here, the occasions being specially marked by each of the lodges.

Monday evening Thomas Embleton, of Rossland, grand master for British Columbia of the Independent Order of Odd Fellows, made an official visit to Snowshoe Lodge No. 46, in this city, and was warmly welcomed by the members of the lodge, who were also joined for the occasion by Phoenix Lodge No. 17 Daughters of Rebekah. Mr. Embleton visited Boundary Valley lodge at Greenwood on Tuesday evening and the Grand Forks lodge of the order Thursday, thus concluding a tour of the entire province in his official capacity.

Snowshoe Lodge No. 46 has elected the following officers for the ensuing term, who will be installed into their respective offices early in January:

N.C., C. H. Cook; VG, W A Pickard; R.S., W. S. Cook; Per. Sec., C. W. Whittaker; Treas., J. E. McDougall.

Last night Noble Binns, of Trail, district deputy grand master for district No. 7, A. F. & A. M., made his official visit to King Edward Lodge No. 36, of Phoenix, and special preparations were made and carried out for the event About fifteen craftsmen from Greenwood, as well as others from a number of other places, were present and took part in the proceedings, which were terminated with a banquet in Masonic hall.

Last evening Phoenix Aerie No. 153, Fraternal Order of Eagles, held their annual election of officers, which resulted as follows, the installation ceremonies to take place in January:

W.P., James Weir; W.V.P., Charles McClung; W. Ch., John McIver; W.T. and W.S., Harry James; W. I. G., Jas. Turner; W.O.O., Joseph Garner.

THE BIRTH RATE

Fewer Births Every Year Excet in Japan—Marriage Increase

London, Dec. 7—It is a very disturbing fact that while the marrage rate the world over shows an ncrease there are fewer births evey year, while the divorces go up by leaps and bounds. The decrease in births is particularly noticeable in France where there has been a drop in 25 years of no fewer than 130,000. In England the rate has fallen from 30.4 per 1000 to 27 in 15 years, but our births exceed our deaths by nearly 500,000 a year. Germany adds about 900,000 to her population each year yet there the rate has fallen from 35.7 to 34.1 in four years.

One country provides a great exception to this notable fall in the birth rate. That is Japan. In 27 years the figures there have gone up from 17.1 per 1000 to 31.

STORMY PASSAGE

New York, Dec. 7—After a stormy passage, the White Star liner Celtic arrived today with two of her life boats stove in, the lashings of her aftermast and funnel wrenched from their fastenings, and her superstructure showing unmistakeable evidence of constant battling with mountainous seas, which piled over her bows and tore along her decks. The Celtic was delaped several hours by a constant succession of gales and only one day during the voyage did the passengers catch a glimpse of the sun.

NO RESPONSE

Granby Mines' Whistle Blew in Vain

NONE APPLIED FOR WORK

AT GRAND FORKS SMELTER SOME FORTY MEN TURNED UP, TWENTY-ONE OF WHOM WERE PUT TO WORK—LOCAL UNION MEN STIIL STAND PAT.

(Special to The Daily News)

Phoenix, Dec. 7.—Today for the first time since November 11th the whistle of the Granby mines has been heard all over this city, but thus far no men have applied for work although some have arrived here from the outside in the last few days.

While nothing definite could be learned further regarding the situation, this is the regular meeting night of Phoenix union, when there is sure to be a large attendance, as the malter of the mines going to re-open will undoubtedly come up for further consideration. It is confidently thought by some that a way will be found to bridge over the differences between the Granby company and the men and if this is done, work will surely be immediately resumed.

There has been nothing out of the ordinary happening here in connection with the resumption of work at the mines, everything being as quiet and orderly as usual.

(Special to The Daily News)

Grand Forks, Dec. 7.—About forty men applied for work at the Granby smelter in this city today, twenty-one of whom were put to work, the remainder to go to work as soon as the smelter gets running properly.

It is stated by officials of the Granby company, that the Western Federation of Miners had pickets posted on the road to the smelter with the intention of persuading any men who might start up the hill to turn back.

The union officials stated tonight that all members would stand "pat" and that the outlook tonight was brighter than ever before. They claim that the Granby company is hiring men in Spokane and other cities in the United States and that they intend to prosecute the company under the Allen Labor Act of Canada.

F. S. Hussey, chief of the provincial police, was here today and left for Phoenix this evening. No trouble is expected, but he wanted to size up the situation for himself.

THE PASSING OF A KING

LIFE OF OSCAR II OF SWEDEN IS SLOWLY EBBING AWAY

PHYSICIANS HOPE TO KEEP SPARK ALIVE UNTIL MORNING

Stockholm, Dec. 7—King Oscar of Sweden is dying. He has lain unconscious all day and the end is expected at any moment. The final sacraments have been administered. All the members of the royal family are at the bedside of the venerable monarch.

Although the theatres and other places of amusement were open this evening, the crowds, numbering thousands, patiently awaited in the pouring rain in front of the palace, testifying to the popular sympathy for the aged monarch, whose life is slowly ebbing away. The members of the royal family, high ecclesiastics, the premier and the minister of foreign affairs had been assembled for some hours in the king's study, to which room his majesty had been removed from his bed at noon, when still unconscious. This move was taken to enable all the family and the officials to be present at the last moments without undue crowding

The physicians in attendance administered stimulants consisting of saline solutions, camphor and digitalis, which were injected at intervals and they relieved also as far as possible the vescial trouble from which the king suffered all through his illness. They could accomplish, however, little more than the bringing back of their patient to momentary consciousness. Every effort was made to reduce the pain to a minimum and this apparently was successful.

The last bulletin from the sick room tonight indicated that the end was not far off: "The king, to all appearances passed a painless day," the bulletin read, and it was significant of the fact that the monarch remained throughout the day practically in a state of coma. After the administrations of the physicians he was able to murmur his thanks in a hardly perceptible voice. The condition of the king is such that the physicians state recovery is impossible, although they still have hope of keeping the spark of life burning until tomorrow. The breathing is weak and the pulse is irregular. The blood vessels of the heart and other organs are hopelessly affected. The bishop of Lund has been summoned to come by special train to the palace to pray at the bedside of the king. It is the expectation that life will be prolonged until morning. The ministers left the palace at 11 o'clock, the various members of the royal family withdrawing from the sick room for the time being. The physicians remained with his majesty all night.

WANTS A TOWN CLOCK

FERNIE'S AMBITIOUS PLANS FOR NEW YEAR.

LIBERALS TO HOLD A SMOKING CONCERT.

(Special to The Daily News)

Fernie, Dec. 7.—J. Derbyshire, superintendent of the Carbonado collieries of the C. N. P Coal Co, has been promoted to a similar position at the Michel mines. Evan Evans of Michel, has been appointed to fill the vacancy thus caused at Carbonado.

At the last meeting of the city council the most important subject introduced was the question of the proper inspection of dairies and abbatoirs, and on the suggestion of mayor Bonnell it was decided to bring the matter to the attention of the provincial health inspector, that steps may be taken at once to have a regular inspection of those places here.

A snow shoe club has been organized with a large membership and regular tramps will take place during the winter months. The first meeting will be held next Wednesday when the officers will be elected.

Now that the city has a sewage system, new fire hall and electric lights on the streets, it would be a great convenience if a town clock was installed, as all the mills and other industries possessing a whistle appear to observe different time, which is very confusing to the ordinary citizen.

D. C. McLaren, provincial grand master of the Orange order last night held a meeting of the local lodge.

The recently organized Young Liberal association will open the season on Monday night by a debate and smoking concert, the subject chosen for debate being "That Canada is a better country today under British rule than she would be as an independent nation." Already the association has a large membership of enthusiastic workers who will do yoeman service for the party in the future, and will put new life into the local elections.

C.P.R. EXPRESS WRECKED

LOCOMOTIVE DERAILED AND OVERTURNED NEAR HOPE.

FALSE REPORT RECEIVED AT VANCOUVER CREATES EXCITEMENT.

(Special to The Daily News)

Vancouver, Dec. 7.—The second section of the west bound C. P. R. express met with an accident near Hope at 2 o'clock this afternoon. The locomotive left the rails and turned over on its side, dragging the baggage car and first passenger coach from the rails, though neither of the latter overturned. Engineer Ostrom and fireman Linton were slightly injured. Superintendent Arundel went out on a wrecking train and later wired that the track would probably be cleared tonight.

The first news reaching the city was to the effect that the entire train went over the embankment, arousing intense excitement.

Japanese consul Morikawa stated today that his successor, Mr. Yada, had been ordered to Tokio before taking the Vancouver post. It is understood that the government's call is to more fully instruct the new official on the attitude of Japan on the immigration question.

WINNIPEG'S POPULATION

RESULT OF RELIGIOUS CENSUS JUST COMPLETED.

HOW VARIOUS DENOMINATIONS COMPARE.

Winnipeg, Dec. 7.—The religious census, which was commenced on November 20, is complete and the following is the result:

Church of England, 22,812; Presbyterians, 21,872; Methodists, 16,312; Roman Catholics, 13,888; Baptists, 4,724; Congregationalists, 13,776; Evangelical Lutheran, 3,624; Hebrew, 2,400; Salvation Army, 836. Various other demominations, 4,632. No preference, 2,240 Refused information, 1,094. Not at home or no information available, 5.132.

Zoroasterians, Agnostic Materialists, plain Infidels, Mohammedans, Free Thinkers, Mormons, Sweden-Borgians, Mennonites Christ-adelphians, those who call their particular belief "Fatherhood of God and Brotherhood of Man," others who claim to be of the "Church Established by Christ while on earth," Spiritualists, Shakers, 5,756.

Grand total, 104,472.

Children under four years were not counted in.

BACK IN LONDON.

C. S. Hyman Interviewed by Newspaper Men at His Home.

London, Ont., Dec. 7.—For the first time since his return home, C. S. Hyman was permitted to see newspaper men yesterday He said he was feeling much better. For months he suffered from insomnia and it was really not until he started for home that it was possible for him to sleep as he formerly did. He said he would have to be very careful for some time yet.

KNOCKED OUT IN FIFTEENTH

(Special to The Daily News)

Edmonton, Dec. 7—Kid Hopkins of Calgary, won his fight with Halley the colored boy of Edmonton, knocking him out in the 15th round Halley got the decision over Hopkins a couple of months ago and claims he was fouled last night.

AT GOLDFIELD

Arrival of Troops Occasions No Disturbance

EXECUTIVE OF W. F. OF M.

WILL SEEK TO HAVE CONGRESSIONAL ENQUIRY HELD INTO PRESIDENT'S ROOSEVELT'S ACTION IN SENDING TROOPS TO GOLDFIELD.

Reno, Dec. 7.—The second section of the train bearing about 300 troops to Goldfield arrived in Reno at 7.30 o'clock this moorning after a wait of about an hour. The run to the mining camp was resumed and it was due in Goldfield about 5 o'clock this afternoon. The first detachment of troops passed through here at midnight. Governor Sparks did not go to Goldfield as originally intended but sent captain W. L. Cox, a Spanish-American war veteran on his staff, as his personal representative.

Goldfield, Nev. Dec. 7.—The U. S. troops arrived this afternoon and were warmly received by big crowds of citizens. Everything is quiet and orderly.

Denver, Colo., Dec. 7.—At a meeting of the executive committee of the Western Federation of Miners, in this city, it was decided to levy an assessment upon the members of the union for the benefit of the Goldfield strikers.

The possibility of securing a congressional investigation of president Roosevelt's action in sending troops to Goldfield, at the request of governor Sparks of Nevada, was discussed and it was practically decided to bring the matter to the attention of congress.

"The action of the president in sending troops to Goldfield was the result of a prearranged conspiracy between Wall Street interests and governor Sparks," declared acting president Mahoney after the executive session. "There was absolutely no need for such action."

FRIGHTFUL DEATH ROLL

ENTOMBED AT MONONGAH MAY EXCEED FIVE HUNDRED

ALL HOPE OF ANY BEING RESCUED ALIVE ABANDONED

Monongah, W Va., Dec. 7—At 9 o'clock tonight a total of 25 bodies had been recovered from mines Nos. 6 and 8 of the Fairmont Coal Company of Monongah. Scores of other victims are in sight of the rescuing parties and it was estimated that at least 100 dead will be brought to the surface before daylight tomorrow. However, the number of bodies recovered tonight and early Sunday depends upon the condition of the mine, it being said late today that the deadly black damp became more pronounced as the further recesses of the mines were approached and it was a physical impossibility to go further on account of the impure air. It is stated tonight by the general manager that 487 actual miners were checked off as entering the mines yesterday morning. This number, it was further stated, did not include fully 100 tappers, mule drivers, pumpers and boys Should these figures be correct the death list will be over 550 persons The condition of the bodies thus far recovered is horrible. Many are dismembered, some are fearfully crushed and the rest are blackened and burned beyond recognition.

The body J. J. McGow, pit boss, and one of the best known mining men in West Virginia, was recovered tonight in mine No 6. It was headless and otherwise disfigured, identification having been made by the clothing and shoes he wore.

The accident, the greatest in the history of coal mining, has dazed the people of this city. Tonight the streets of both this and Fairmont are crowded with people, whilst thousands line the sills in the vicinity of the mines.

About 40 per cent of the entombed are Americans.

All hope is gone that any of the men are still alive. Nearly 400 coffins reached Monongah today from Pittsburg and from West Virginia cities.

C. W. Watson, president of the Consolidated Coal company, said to the Associated Press today: "The accident is deplorable from every standpoint. It was entirely unexpected. As yet we do not know the exact cause of the explosion. It might have resulted from a blow out spot igniting a pocket of gas. About 50 per cent of the mine accidents of the country are caused in this way. It is probable the present one resulted from this cause We will conduct a rigid examination. An investigation, however, will not benefit the dead miners. Their families will be looked after. The company will bury the dead."

All the saloons in Monongah have been closed since the explosion and the 6000 miners employed in other mines in the vicinity have suspended work and tendered their assistance to rescuing parties. The property loss is estimated at $50,000 exclusive of the cost of rescue work.

TO HANG DEC. 13.

Mrden, Dec. 7.—Contractor Eggo has returned to Winnipeg after superintending the erection of the scaffold for the execution of Lawrence Gowland, the Killarney murderer on December 13th. An executioner has been secured but his name is being kept a secret. Gowland is but little moved by the closeness of his doom. He is always in good spirits, sleeps a great deal, eats heartily and talks freely.

WEEK'S ORE SHIPMENTS

TOTAL OUTPUT IS AWAY BELOW THE AVERAGE

GOOD TONNAGE FROM ROSSLAND THE CHIEF ITEM

The ore shipments this last week were necessarily away below the average for well understood reasons. The output from Rossland camp alone was the chief item.

The situation in the Boundary is dealt with in another column. There was no news from East Kootenay at the close of the week.

Appended will be found the ore shipments and smelter receipts in detail for the past week and year to date in tons.

ROSSLAND SHIPMENTS

Centre Star	3,940	123,624
Le Roi	2,517	106,798
Le Roi No. 2	633	22,175
Other mines		11,473
Total	7,090	263,470

SLOCAN-KOOTENAY SHIPMENTS

Sullivan	600	29,400
La Plata, milled	375	20,725
St. Eugene	363	23,186
Whitewater	44	2,415
Whitewater, milled	560	15,560
Poorman, milled	250	10,750
Queen, milled	185	9,065
Eva, milled	230	7,130
Second Relief, milled	145	6,825
Silver Dollar	250	6,250
North Star	124	2,652
Silver King	85	2,502
Vancouver	84	903
Rambler-Cariboo	23	389
Ferguson	38	368
Slocan Sovereign	26	95
Wakefield	24	88
American Boy	23	41
Other mines		25,885
Total	3,453	163,872

The total shipments from the mines in the above districts for the past week were 10,543 tons and for the year to date 1,568,342 tons.

TRAIL SMELTER RECEIPTS
Trail, B.C.

Centre Star	3,940	123,624
Le Roi No. 2	633	22,175
St. Eugene	363	11,799
North Star	124	2,652
Silver King	85	2,502
Vancouver	84	459
Rambler-Cariboo	23	389
Whitewater Deep	44	526
Slocan Sovereign	26	73
Wakefield	24	52
American Boy	23	41
Ferguson	38	368
Other mines		85,869
Total	5,407	248,029

LE ROI SMELTER RECEIPTS
Northport, Wash.

Le Roi	2,517	83,270
First Thought	133	4,331
Queen	24	396
Other mines	2,670	91,039

MARYSVILLE SMELTER RECEIPTS
Marysville, B. C.

Sullivan	600	29,400

The total amount of receipts reported from the local and foreign mines for the past week were 8677 tons and for the year to date 1,481,568 tons.

WILL TAX COMPANIES

Manitoba Insurance Law Will be Amended as to Taxation

Winnipeg, Dec. 7—The Manitoba government will amend the insurance act and companies and agents doing business in the province will be placed on the same footing as far as collection of taxes is concerned.

The amended act will give the chance in the insurance business which local insurance men desire, and which they interviewed the government upon a short time ago. Under the present act the big companies outside the province can come in and put out large and desirable risks and pay no taxes. It is the desire of the local insurance firms that all firms who carry any risk in Manitoba should be taxed and the amendment will allow the agent to be taxed.

COPPER SUPPLY

Amalgamated Company to Continue Curtailing the Output

New York, Dec. 7—The directors of the Amelgamated Copper company at their meeting held in this city today voted to continue curtailing the output of copper from the mines of the company so as to as far as possible keep the supply of copper on a parity with the recent basis of consumtion. It was also decided to authorize the operating officer to either close or continue in operation such mines and smelters as they deem best in their judgment. This latter action was taken with a view of contracting for the output at such mines and smelters as can be most economically operated.

GAME LICENSES

Winnipeg, Dec. 7—Up to date 3119 game licenses have been issued by the department of agriculture for the province of Manitoba. They are still coming in at the rate of 25 per day In all probability the number will be 5200, as compared with 2500 last year.

BANK DIVIDEND

Winnipeg Dec. 7—The Northern bank has declared a dividend of five per cent for the half year ending Dec. 31.

A NIGHT RAID

Kentucky Town "Held Up" by Armed Mob

DESTROY MUCH PROPERTY

FIVE HUNDRED MASKED AND ARMED MEN TAKE POSSESSION OF THE TOWN, SHOOTS RIGHT AND AND LEFT AND SET FIRE TO BUILDINGS.

Hopkinsville, Ky., Dec. 7.—Five hundred "night raiders," masked and heavily armed, marched into Hopkinsville early today and destroyed property valued at over $200,000, while citizens, in terror of their lives, feared even to open their windows.

The police, fire department, telephone and telegraph offices and even the railroad stations were in possession of a wild mob, shooting right and left, flames from burning buildings meanwhile lighting up the city and the surrounding country, until it seemed that the whole town was ablaze.

As soon as the "night raiders" left the town a posse of fifteen, headed by major Masset of the local militia, and deputy sheriff Cravens, entered buggies and followed the trails. As soon as the posse could get near enough they opened fire on the flying mob and the pursued returned the shots. It is thought none of the "night raiders" were hit. The members of the posse escaped injury. They were outdistanced by the mounted men, and after chasing the marauders past Grace, the officers returned home.

News was later received from all parts of the town indicating the wide extent of the raid. There was hardly a house in the business section of the city which did not suffer.

Just why no damage was done by the raiders to the Imperial or the American snuff companies' warehouses is not known. They probably contained more stock than any other house.

VERY MILD WEATHER

Fort William, Dec. 7—Navigation is nearing a close, the majorit yof the grain boats having cleared from this port on their final trips. The steamer Huronic, with 2500 tons, 1700 being for the C.P.R. arrived this morning. The weather has been extremely mild the last few days, the thermometer registering about freezing paint. The Kaministiquia river is practically clear of ice and boats have little difficulty in navgating.

CARMANIA SAFE

New York, Dec. 7—The big Cunard liner Carmania, which became wedged fast on a soft mud bank across the new Amrose channel while leaving port today for England, was floated into deep water at high time tonight by tugs and returned to quarantine apparently none the worse for her experience. She will probably continue her voyage tonight. She was the first trans-Atlantic steamer to go aground in the new faraway for vessels of larger draught

SHOOTING ACCIDENT

Sheho, Sask., Dec. 7—A German in the neighborhood of Ebenezer, 30 miles southeast of here, while out hunting wolves accompanied by a pack of hounds, was fatally injured by his gun exploding while in the act of dealing a blow to a wolf which the hounds had run down. The stock of the gun broke and in some manned discharged the gun the full charge entering the body near the heart.

RUSSIAN STUDENTS

St. Petersburg, Dec. 7—Student disorders have again broken out at the university here, for the first tim ein several months. Today police entered the university buildings and dispersed a meeting of students. Over 100 arrets were made. This afternoon the streets surrounding the university are patrolled by mounted police who dispersed little knots of students as they formed occasionally, making use of their whips.

SENTENCED TO DEATH

Vladivostok, Dec. 7—Another batch of sailors implicated in the recent mutinies here were today found guilty and sentenced by court martial. Twenty-one of the men were sentenced to death, while 24 were given varying terms of penal servitude.

CHARGED WITH MURDER.

Boston, Dec. 7.—An indictment for murder in the first degree against Jas. A. Steele, who shot and killed Edward Cohen, president of the state branch of the American Federation of Labor, at the state house Thursday, was returned by the Suffolk county grand jury today.

NATIONAL CONVENTION.

Washington, Dec. 7.—The republican national committee voted in favor of Chicago being the city in which the national convention will be held June 16th.

SIR CHARLES TUPPER.

Winnepeg, Dec. 7.—Sir Charles and lady Tupper will leave for a visit to Vancouver on Sunday evening.

SUMMER WEATHER

Winnipeg, Dec. 7—The thermometer at noon registered 38 above and the snow here is rapidly disappearing.

THE HUDSON'S BAY STORES
HEADQUARTERS FOR XMAS CHEER

From the British Isles, from France, Germany, Holland, Spain, Italy Portugal, Palestine, Sweden Norway Denmark and Russia, from Eastern Canada and the United States.

We have imported direct to Nelson

Their best products in Choice Household Groceries, Provisions and Wines and Spirits. Nothing required to suit the wants of the daintiest appetite, has been omitted.

Oranges, Smyrna Figs, Seedless Raisins, Bananas, Dates, Cleaned Currants, Malaga Grapes, Table Raisins (Royal Buckingham) Choice Table Apples, Table Raisins, (Connoisseur) French Candied Peels.

Tom Smith's Crackers.

Huntley and Palmer's Biscuits.

Huntley and Palmer's Xmas Cakes assorted in 1 and 2 lb. tins.

Cadbury's King Edward Chocolates, assorted sizes.

Rowntree's Emperor Chocolates, assorted sizes.

Fry's Alexandra Chocolates, assorted sizes.

Various other English Chocolates.

Dairy Milk Chocolate.

Pascall's Toffee and other Confectionery.

Crosse and Blackwell's Plum Pudding, in 1, 2 and 3 lbs.

Crosse and Blackwell's Soups, Catsups, Sauces, Pickles, and Relishes, Potted Meats and Fish, including Whole Roast Pheasants, Fatted Larks, Breast of Grouse, Game Pates, Curried Fowl, Curried Lobster, Curried Prawns and Calf Tongues.

Bottled Fruits and Marmalades, Extracts and Spices.

Mince Meats and Jelly Powders.

Spanish Chestnuts.

Fresh Walnuts, whole and shelled.

Jordan Almonds, whole and shelled

Filberts.

Peanuts.

Children's Xmas Stockings are expected to arrive within a day or two

WINES and SPIRITS

The world's finest Wines and Liquors are contained in our wine vaults right here in Nelson. Our Own Hudson's Bay Bottling and Our Special Importations are celebrated throughout the country.

QUALITY, PURITY and VALUE is Our Motto

MEN'S FURNISHINGS and BOOTS and SHOES

All goods in there lines are brand new, having been imported from the factories within the last three months. No old styles or "have beens." Everything right up to date; nice, neat and natty. We buy in immense quantities and for spot cash and our customers get the full benefit of these extra large and special discounts, which cash buying seures. We therefore offer all goods at

VERY LOW PRICES

MEN'S AND BOYS CLOTHING

In this we have a very large stock to select from, all of the latest styles cuts and patterns. Scotch Worsted, English Tweeds, French Diagonal Serges and practically all known materials are represented.

We expect, in a day or two, direct from Europe, one of the smartest collections of MEN'S FANCY Vests ever shown on this side of the big water. Men's and boy's Shirts in all materials, colors, styles and qualities; Men's Cardigan Jackets, Men's and Boys Underwear, Collars and Neckties, Gloves, Mitts, Men's Half Hose, German Socks and everything pertaining to Men's Furn'shings, we offer in endless variety.

BOOTS AND SHOES

Here we pride ourselves. The quantity of our goods and the prices at which we are enabled to sell them, readily explains the magnificent success which has crowned our efforts in these lines. For want of space we can only state that our stock comprises full lines of MEN'S, WOMEN'S AND CHILDREN'S BOOTS AND SHOES, SLIPPERS, Etc., and that it represents the best Canadian and American makes.

We carry Ranchers' Campers' Miners', Prospectors' and Lumbermen's Supplies. Warm clothing for work in the bush or ranch and suitable footwear are specialties with us.

HAY, FLOUR AND FEED

A visit to our Stores, Baker and Stanley streets, will agreeably surprise and please you. We do not advertise any special Bargain Mornings or Bargain Afternoons, for at this store.

Every Day is a Bargain Day, And Every Counter is a Bargain Counter

MIGHTON & CAVANAUGH
BROKERS

Drawer 1082. NELSON, B. C. Phone 110.

Subject to Confirmation

We Will Sell

400 Alberta Coal	Bid	5 Hewitt Mining	10.00
100 B. C. Copper	$ 4.50	500 International Coal	86½
1000 Breckenridge & Lund Coal.	.52	3 Imperial Develop.	3.50
2000 B. C. Amalgamated Coal	.07	1500 Royal Collieries	.25
100 Canadian Marconi	240	3000 Sullivan	.07
10 Consolidated Smelters	85.00	10,000 Telkwa Mines	.10½
1000 Diamond Vale Coal	.11½	3 Western Canneries	100.00
2000 Diamond Coal	.63		
1000 Galbraith Coal	.27		

If you will trade at prices named, please use the wires at our expense.

The Daily News.

Published at Nelson Every Morning Except Monday, by F. J. DEANE

SUBSCRIPTION RATES

Daily, per year, by mail $5.00
Daily, per month, by carrier ..... .50
All Subscriptions Payable in Advance.

TYPOGRAPHICAL UNION LABEL NELSON, B.C.

THE FRENCH TREATY.

Whilst the local organ of the conservative party can find neither time nor space in which to discuss the serious situation occasioned by the disclosures before the Asiatic Immigration Commission, which established the fact that the lieutenant-governor of the province and the Canadian Pacific Railway company had conspired to flood this province with cheap coolie labor from Japan, it can find both to discuss the French treaty, recently concluded by Canada with France.

Without giving the treaty anything like careful consideration, the local tory organ attempts to belittle its usefulness simply because it is a product of liberal statesmanship, and not only is a grotesque attempt made to belittle the treaty, but the glaringly false statement is made that the treaty "Gives far greater favors to France than to Britain."

The former treaty with France, negotiated by sir Charles Tupper, was practically a dead letter. It neither encouraged exports nor imports. It reduced the rate of duty upon champagne wine, soap and nuts, and the French government in return gave a lowered tariff upon a few unimportant articles. It was so farcical that the most enthusiastic conservative never referred to it. The liberal cabinet, however, having realized the benefit of reciprocal trade relations, resolved to give effective force to the intermediate tariff or a portion of it, by negotiating a new treaty with France. Any merchant of ordinary intelligence will see at once the value of this treaty. The French government have lowered the tariff wall upon those productions which Canada is most anxious to sell, and gives to the Canadian farmer and manufacturer inducements to enter this market. The Canadian government have lowered the tariff wall upon those goods which France is desirous to sell, scarcely any of which enter into competition with Canadian products. Both sides are naturally benefited, but especially the Canadian. Our market in France is larger and easier to get; the taxes we pay on French products will be lighter. Who on earth should grumble at such results? When the first French treaty was concluded the tory press sent up paeans of thanksgiving because of such a wonderful achievement; now that a treaty both useful and effective has been arranged there is a dirge of lament.

The local tory organ has fallen into an unfortunate blunder. Perhaps its editor has been wrongly informed. It states that "Sir Wilfrid . . . informed several audiences that Canada had now attained full treaty making powers." Perhaps our tory contemporary will quote from some reliable authority, giving date and place where the presumed speeches were made. As a matter of indisputable statement, sir Wilfrid has always openly regretted that Canada had NOT full treaty-making powers. He has always contended that the position and importance of the dominion entitled her to this as a right.

In a flight of imagination or in a moment of editorial abstraction our contemporary states that sir Wilfrid "went from London to Paris and the result is a treaty giving far greater favor to France than to Britain." We are extremely sorry that truth compels us to state that our contemporary is profoundly ignorant of the facts. If it had enquired of the nearest schoolboy it would have learned that any trade arrangement concluded with any country by any colony must always grant full and equal privileges and rights to the mother country. Under the tory French treaty the rate of duty upon Castile soap was 2 cents per pound; the rate under the tory tariff to British Castile soap was 3 cents per lb., but without any change of tariff British soap was admitted at the same rate of duty as the French into Canada. Practically this was the only article that affected both countries under the old treaty. When will our contemporary learn?

The new treaty gives to France in Canadian markets the benefit of the Canadian intermediate tariff on ninety-eight tariff items. In addition to those, concessions below the intermediate tariff are granted to France on a few French specialties. The rates on champagne remain the same as in the old treaty. The duties on light wines are graded in proportion to their alcoholic strength.

On the other hand, Canada is to enjoy the benefit of the French market at rates of duty in the French minimum tariff upon 132 tariff items. These include nearly all the products of the farm, meats, fish, wood goods, pulp, paper, and a considerable line of manufactured goods some of which are already exported from Canada and others are of a class which might in the future be exported.

Ex-mayor Laporte, of Montreal, head of the wholesale grocery firm of Laporte, Martin and company, interviewed as to the probable effects of the new treaty, said: "I would not be surprised to see, in fact I expect to see as a result of this treaty, Canada's export business to France doubled within the next two years."

This is the verdict of a business man who knew what he was talking about and who had carefully studied the new treaty before expressing an opinion.

EDITORIAL NOTE.

It will not be suggested that sir George Drummond, president of the Bank of Montreal, was actuated by any political motives when he addressed the annual meeting of the shareholders of that institution and in speaking of financial conditions in Canada, said:

"Here in Canada we have escaped most if not all of the trouble of our neighbors, the collapse in stocks has no doubt affected many investors, but beyond a certain tightening of the money market and advancing interest, I see no evidence of serious ill effects. The banks have been acting with caution and reserve which is eminently proper with a conflagration raging next door, but as the detailed review which follows will show, consumptive demand has been good and the excellent business of the eary part of the year has shown little abatement up to the present time.

"Canada has experienced a decade of remarkable commercial expansion. Ten years ago our total foreign trade, on the basis of imports for home consumption and domestic exports, amounted to $234,926,000—in 1907 on the same basis it reached $571,783,000—showing an increase of no less than 143 per cent. According to the census of 1901 our population was 5,370,000—and in the six years which have since elapsed, the returns show some 930,000 emigrants to have entered the country for settlement, and adding to these the natural increment, our population today is approximately 6,600,000—representing a gain of twenty-three per cent as compared with a gain of 143 per cent in foreign trade. These figures indicate an extraordinary period of commercial development, perhaps unparalleled in any other country. Domestic trade, measured by the amount of currency in circulation is seen to have experienced a similar expansion. In ten years the circulation of Dominion notes of small denomination has risen from $7,560,000 to $16,430,000—or upwards of 100 per cent, while the bank note circulation has expanded from $36,000,000 to $84,29,000—or 135 per cent. These returns are certainly most gratifying, indicating the great natural wealth of the dominion, the capacity and enterprise of our people.

"That the trade has proved profitable and contributed to the enrichment of all classes, the public deposits in the banks chartered, government and savings, attest. Since 1897, the aggregate of these deposits has mounted up from $270,000,000 to $677,400,000, and in the last six years the deposits of the public in the banks have increased from $74 per head of population to $103 per head."

WHEN TO GO HOME

From the Bluffton, Ind., Banner: "When tired out go home. When you want consolation, go home. When you want fun, go home. When you want to show others that you have reformed, go home and let your family get acquainted with the fact. When you want to show yourself at your best, go home and do the act there. When you feel like being extra liberal, go home and practice on your wife and children first. When you want to shine with extra brilliancy, go home and light up the whole household." To which we add, when you have a bad cold go home and take Chamberlain's Cough Remedy and a quick cure is certain. For sale by all druggists and dealers.

D&A Corsets

They are the smartest models known to the Corset Manufacturer's art, science and sense having achieved a wonderful triumph.

Prices range from $1.00 to $5.00.

Will Improve Your Figure.

1-07

FOR SALE — INPROVED RANCH AND HOUSEBOAT — FOR SALE

Thirty-three acres under cultivation, fenced, 700 apple trees, 4 years old, 75 cherries, 25 plums, balance ground partly cleared; good water front.

SITUATION

On West Arm, east of Nelson, Kootenay lake, opposite the town of Procter; three daily boats each way, telegraph and post office; school under construction. Hotel, store and saw mill. House boat at Ranch furnished ready for occupancy. Dining room, kitchen, pantry, three bed rooms, bath and toilet.

Price, $6,000 on Terms

APPLY

T. G. PROCTER, Nelson

DRESSED DOLLS

We have just opened up two large cases and we now have a most magnificent display of dressed dolls.

We want you to come and see them. The sight will repay you.

We have little ones at 20c. and 25c, each

Medium sized ones, well and prettily dressed at 75c., 85c., 95c., $1, $1.25, $1.40 $2.50 and $2.75.

Larger ones handsomely dressed at $3.25, $3.50, $4.50, $5.50, $5.95, $675, $7.25 to $15.

See the Beautiful Display in Our Window

If you have to order your Xmas things by mail entrust us with your orders We will fill them promptly and carefully

W. G. THOMSON Bookseller and Stationer
Baker Street, Nelson Phone 36

I was cured of painful goitre by MINARD'S LINIMENT.
Chatham, Ont., BAYARD McMULLIN.

I was cured of inflammation by MINARD'S LINIMENT.
Walsh, Ont. MRS. W. J. JOHNSON

I was cured of facial neuralgia by MINARD'S LINIMENT.
Parkdale, Ont., J. H. BAILEY.

THE SECOND 20,000 Club Ball

OF THE SEASON WILL BE HELD ON

Tuesday, Dec. 17

IN THE

Roller Skating Rink

(Corner of Baker and Falls Streets.)

Tickets can be had from any member of the Executive or from the Secretary of the 20,000 club.

LADIES OR GENTLEMEN $1.00.
(Refreshments Included.)

Cut Flowers

CHRYSANTHEMUMS

None better in Canada. We have them in thousands at $1.00 to $3.00 per dozen.

ALSO
CARNATIONS, NARCISSUS,
DAFFODILS,
AND GREENHOUSE LETTUCE.

E. GRIZZELLE, Florist
NELSON, B. C.

CHRYSANTHEMUMS

WHITE, PINK AND YELLOW,
SMILAX AND ASPARAGUS,
PLUMOSUS STRINGS,
CARNATIONS, PALMS, FERNS AND HOUSEPLANTS AT

FRACHE BROS,

Tel. B.20. Grand Forks, B. C.

Imperial Bank of Canada

HEAD OFFICE, TORONTO

CAPITAL AUTHORIZED.....$10,000,000

Capital Paid Up .....$4,860,000 Rest 4,860,000
D. R. WILKIE, President. HON. ROBT. JAFFRAY, Vice-President.

Branches in British Columbia

ARROWHEAD, GOLDEN, NELSON, REVELSTOKE, CRANBROOK, VANCOUVER VICTORIA.

SAVINGS DEPARTMENT

Interest allowed on deposits from date of deposit and credited quarterly.

Nelson Branch J. M. Lay, Manager

The Canadian Bank of Commerce

have removed to their new premises on the north side of Baker Street, between Ward and Stanley Streets.

BANK of MONTREAL

ESTABLISHED 1817

REST ..... $11,000,000 CAPITAL, ALL PAID UP $14,400,000

HEAD OFFICE, MONTREAL

Rt. Hon. Lord Strathcona and Mount Royal, G. C. M. G. Hon. President.
Hon. Sir George Drummond, K.C.M.G., President.
E. S. Clouston, Vice-President and General Manager.

Branches in British Columbia

Armstrong, Enderby, Greenwood, Kelowna, Nelson, New Denver, Nicola, New Westminster, Rossland, Summerland, Vancouver, Vernon, Victoria, Chilliwack.

Nelson Branch: L.B DeVeber, Manager

Nelson Steam Laundry

P.O Box 42. Telephone 146

All kinds and all colors of Ladies' and Gents' Clothing

CLEANED AND DYED

Flannels, Blankets, Curtains, Silks, etc., a specialty.

Gloves renovated to look like new.

Steam Carpet Cleaning
Your patronage solicited.

PAUL NIPOU, Prop.

Walker's Jewelry Store

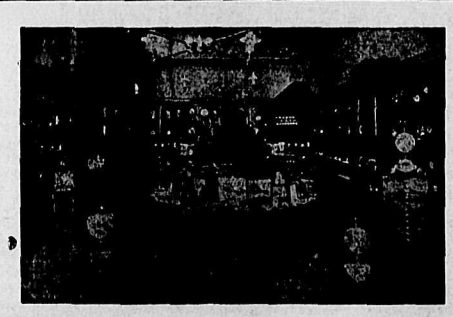

Is Full of Pretty and Useful Gifts for Christmas

BANGLES.

Gold, ornamented, $18 to $60, with semi-precious stones, $40 upwards.

MEN'S GOLD WATCHES.

Open-face watches, $20.00 upwards; extra thin, $50 upwards. Hunting case ..... $65.00 upwards

MEN'S WATCH CHAINS AND FOBS

Gold, double chains, $2 to $100. Fobs without seal, $9.00 upwards; with seal .....$22 upwards

GIFTS IN SILVER.

Berry, Fruit or Salad Bowls	$5.00 upward
Chafing Dishes	$8.00 upward
After Dinner Coffee Sets	$25.00 upward
Candlebras	$10.00 upward
Water Pitchers	$4.00 upward
Flower Vases	$1.00 upward
Candle Stocks, pair	$5.00 upward

We can supply you with ANY ARTICLE USUALLY found in a first class Jewelry Store.

STORE OPEN EVERY EVENING UNTIL 9 O'CLOCK.

J. J. WALKER

JEWELER AND OPTICIAN 401 BAKER ST., WEST

1000

There Are Two Kinds of Tea, Ours and the Rest of Them

Blue Ribbon

JUST RECEIVED
ONE CARLOAD OF
TURKEYS AND CHICKENS
DIRECT FROM ONTARIO.
These are fresh-killed and will give excellent satisfaction.
ORDER NOW; MORE COMING FOR CHRISTMAS.
P. BURNS & CO., Limited
NELSON, KASLO, ROSSLAND and BOUNDARY.

JOHN BURNS
CONTRACTOR AND BUILDER
Cabinet and Turned Work, Office Fittings, Sash and Doors. BRICK AND LIME FOR SALE
ESTIMATES CHEERFULLY GIVEN
OFFICE AND FACTORY: Carbonate Street, Nelson, B. C.

Kootenay Engineering Works
FOUNDERS AND MACHINISTS
MANUFACTURERS OF THE CRAWFORD AERIAL TRAMWAY
Repairing and Jobbing a Specialty
Sheetmetal Work, Castings, Builders' Material and Mining and Mill Machinery.
Office and Works—Foot of Park Street.
B. C. TRAVIS
PHONE 204. MANAGER. NELSON, B. C.

ROUGH LUMBER DRESSED
Doors, Windows, Mouldings, Shingles, Turned Works and Brackets. Complete and up to date stock always on hand. Mail orders promptly attended to.
A. G. LAMBERT & CO.

NEWYORK FASHION LETTER

New York, Dec. 7—This is the time for preparing the fancy dress costume. From now on until the days of Lent and especially during the holiday season will such attire be in demand and new ideas are always in favor for its development.

Characters from books are an old but never failing source fo the character costume, and no writer present a more varied range of subjects or more details for their make up than the novelist Charles Dickens. A costume that created a good deal of laughter in a recent book masquerade was that of Betty Trottwood, a cane in one hand, a picture of a donkey in the other or more fun could be created if a boy companion would dress to represent the donkey.

One of the sporty boys, fond of hunting, used the word Orion. On the breast of his velvet doublet was embroidered a representation of the constellation of Orion, in his hand or in his belt was a toy club and on his shoulders hung the traditional lion's skin.

Many other mythical characters are good copy for a character costume, such as Ceres, Diana, Mercury and many others.

History furnishes us with many an idea and old prints, histories or contemporaneous writings of the period, to be found in our public libraries, give us many a good description.

In several costumes not long ago which were being prepared for a private masquerade party, one noticeable dress is to be worn by a young Canadian, who will pose as "Our Lady of the Snows,' the idea being taken from Kipling's poems. The young woman who will wear it is tall and slight and the princess gown made en train which is laid in voluminous folds from the tight fitting back, and the front is draped with Greek folds. The material is a watered silk of peculiar light blue, having a greenish tinge, shading off into white, to represent the ice of Canada's frozen rivers. Around the bottom of the skirt is a band of fluffy white fur outline the folds of which run up the shoulders and it forms capes over the arms. A white chiffon yoke, collar and cuffs are added to the dress and the hood which is a part of the costume, is of chiffon trimmed with fur. On the left shoulder is a large golden star, set with three diamonds and from the top of the hood are streamers of golden ribbons to represent the aurora borealis. The mask is of dark blue panne velvet; the slippers have tops to represent white moccasins and a white fur muff completes the costume.

A brother of this young Canadian was dressed as a French Canadian voyageur.

Another costume being prepared by the same dressmaker is Madame Butterfly. The matron who will carry out the plan is dark and round of face and will give due attention to all the Japanese details, but the distinguishing feature of the dress is the embroidery of beautiful butterflies, especially the kimono sleeves. The same idea could be carried out in less expensive style by using a tarleton over dress covered with painted butterflies, which need not be the work of an artist for the ordinary painting done no line is all that is necessary, or if this is beyond the talent of the wearer, pretty butterflies can be made of crepe or tissue paper.

The skating costume may be a very handsome suit or extremely plain according to the company and place it is to be worn in. A suitable costume to be worn in one of the skating clubs in a city park was developed from black velvet and fur. The skirt of velvet consists of four pieces a seam being in the center of the front with a box plait on each side of it; an inverted plat is made at the seam at each side and the back and the closing may be arranged at any of these seams. The adjustment being perfectly smooth at the top, but widening towards the lower edge where it measures in medium sizes, with the plaits drawn out, about four yards and three fourths. Of course, all skating dresses are in short lengths. A white silk blouse tailored, is worn with high collar and bright tie. The black caracul coat comes a little below the hips, tight fitin the back but loose in front. The turnover collar is deep and may be turnedup about the neck for greater warmth. A caracul cap is worn with this costume decorated with a breast and tail. The gloves are of chamois, fleeced lines.

A most inexpensive dress could be made with a skirt of broadcloth, serge or worsted in any bright color, red or crimson being a favorite for skating and the coat could be fur plush or imitation fur of some sort.

A new coat, intended to broaden the shoulders and give the wearer length was made from blue serge. The back is close in fit and gracefully adjusted under the arms but the front extended down into a decided pointn at the extreme center front. The sleeve caps that extended over the full upper sleeve the tight cuffs are cut as part of the body portion. All edges and the seams are decorated with an inch wide silk braid and four fancy jet buttons decorate each side of the front closing. The closing is single breasted and so cut that it dicloses a fancy vest and dress yoke above.

Rain coats are a necessary and an as much worn adjunct of the wardrobe as ever. It is to be noted that the new redingotes have had an influence on the rain coats, which are cdoser to the waist and instead of belts there is a decided tendency to the waist and skirt construction. For a greatl many women the redingote is a far better garment because of its close fit, its long lines and dressier appearance and if one must economize one would better choose the redingote.

The vogue of the plaited skirt still continues and all materials save the most heavy are used in its construction.

We are said to be threatened with the bone waists, which will be sorrowful news to the slight girls, for a boned waist to her without drapery is hideous.

ENROLL NOW FOR THE SUMMER CLASSES OF THE
Sprott-Shaw BUSINESS INSTITUTE
VANCOUVER, B.C.
The best of teachers, the best of equipment and the very best results. Write for catalogue
R. J. SPROTT, B.A., Principal.

"The Serge of the Serges"

BLUNOZ CANADIAN Semi-ready

In the first place "Blunoz" serge is not made in Nova Scotia.

In the second place, it is not all a blue serge, for it is a freely woven Australian wool serge in both the navy blue and black colors. You have a choice of either.

To be sure they call the Nova Scotians "Blunoses"—but that is not the derivative of "Blunoz" serge.

Only two woollen mills in Canada can make the "Blunoz" Serge—and the Semi-ready Company control and absorb in their tailor shops the entire output.

This is the Canadian Serge which has made the British mills "sit up," and it is the Standard cloth by which the Government judge the tariff needs of this particular Canadian industry.

Semi ready

Semi-ready "Blunoz" Suits, now $20, will cost $24 after January 1st, 1908.

Semi-ready Tailoring
J. A. GILKER
NELSON, B. C.

COAL! WOOD!
We now have a stock of GALT COAL
Phone 265
YALE-KOOTENAY ICE, FRUIT FUEL & POULTRY CO., LTD.
Office: N.B. Cor. Baker & Ward Sts.

For Luncheon—use WINDSOR TABLE SALT. It makes meat and eggs taste so much better. And you never feel it on food. Never lumpy.
157

Hay, Wheat and Oats

I have choice upland prairie hay to offer in carload lots, also choice Alberta feed and Wheat and Oats. I will gladly give delivered prices whenever requested, either by telegram or mail.

D. C. HOFFMAN
CALGARY, ALTA.

Vancouver City LOTS

A Solid Investment At Any Time Provided You Buy Intelligently

WE OFFER YOU THE OPPORTUNITY

RECENTLY WE PLACED ON THE MARKET A SUBDIVISION OF CHOICE INSIDE VANCOUVER CITY LOTS SITUATED IN SOUTH VANCOUVER. THESE WERE 200 LOTS, AND WE SOLD THE WHOLE GROUP INSIDE OF FORTY DAYS FROM THE DATE THEY WERE PLACED ON THE MARKET. OUR REMARKABLE SUCCESS WARRANTED US IN A FURTHER PURCHASE, AND WE HAVE JUST SUCCEEDED IN GETTING CONTROL OF ANOTHER GROUP OF EXCELLENT LOTS ADJOINING THE OTHER SUBDIVISION, AND WE PROPOSE MAKING A RECORD SALE IN DISPOSING OF THIS SECOND GROUP. IN ORDER TO DO SO WE OFFER THEM AT $110.00 EACH ON TERMS OF $20.00 CASH AND THE BALANCE PAYABLE $5.00 PER MONTH. NOW WE ASK YOU TO CAREFULLY CONSIDER THIS OFFER. STYLISH, LEVEL, GILT-EDGED INSIDE VANCOUVER CITY LOTS, 33 FEET WIDE AND 133 FEET IN DEPTH AT $110.00 EACH IS AN INVESTMENT NOT TO BE OVERLOOKED, AND WE HAVE PLACED THE TERMS SO THAT ANY ONE CAN HANDLE THEM. REMEMBER THAT $5.00 PAID EACH MONTH WILL SECURE ONE.

COMPLETE PLANS AND MAPS CAN BE SEEN AT OUR OFFICE. COME IN AND GET COMPLETE INFORMATION. ORDERS BY MAIL RECEIVE OUR PROMPT ATTENTION.

TOYE & CO'Y
REAL ESTATE
POSTOFFICE BOX 51 - NELSON, BRITISH COLUMBIA

Synopsis of Canadian Homestead Regulation

ANY available Dominion Lands within the Railway Belt of British Columbia may be homesteaded by any persons who is the sole head of a family, or any male over 18 years of age, to the extent of one-quarter section of 160 acres, more or less.

Entry must be made personally at the local land office for the district in which the land is situate. Entry by proxy may, however, be made on certain conditions by the father, mother, son, daughter, brother, or sister of an intending homesteader.

The homesteader is required to perform the conditions connected therewith under one of the following plans:

1. At least six months' residence upon and cultivation of the land in each year for three years.

2. If the father (or mother, if the father is deceased) of the homesteader resides upon a farm in the vicinity of the land entered for, the requirements as to residence may be satisfied by such person residing with the father or mother.

3. If the settler has his permanent residence upon farming land owned by him in the vicinity of his homestead, the requirements as to residence may be satisfied by residence upon the said land.

Six months' notice in writing should be given to the Commissioner of Dominion Lands at Ottawa of intention to apply for patent.

COAL—Coal mining rights may be leased for a period of twenty-one years at an annual rental of $1 per acre. Not more than 2560 acres shall be leased to one individual or company. A royalty at the rate of five cents per ton shall be collected on the merchantable coal mined.

W. W. CORY,
Deputy Minister of the Interior.
N.B.—Unauthorized publication of this advertisement will not be paid for.

Palate Ticklers From Paisley

Robertson's Preserved Ginger Marmalade and Green Fig Marmalade
35c Per Jar

Joy's Cash Grocery
Corner Josephine and Ward Streets
Joy Will Meet You at the Door.

MEN WANTED

We want those who are looking for a good comfortable home, close to Nelson where they can depend upon a good steady income. Work all winter; make your time count for yourself; get a bearing orchard of your own and be independent of hard times.

WE HAVE WORK FOR YOU AT SLOCAN PARK

Slocan Park is situated on the Slocan River about 19 miles from Nelson. Train service both ways every day; twice a day in winter. The land cannot be beaten for quality. No mountain-side proposition, but choice, level fruit land, very little stone, rich, deep soil and easily irrigated.

We have subdivided this into small blocks and can sell you cleared, uncleared or planted and on very easy terms. If you have not the cash and are willing to work, you can earn your home very quickly. Come in and see maps and particulars.

A Good Selection of Houses for all

ON SUCH TERMS -- Why Pay Rent ?

150 CASH ; BALANCE, $10 PER MONTH
Four-room cottage in Fairview, 1½ lots, choice location. Well plastered; verandah on front. With a little paint can be made a very pretty home. Good foundation and basement. Total price $850.

$250 CASH
Two level cleared lots on Observatory St., upper side and well situated, fenced and cleared. Good shack and woodshed on them. A snap for someone. Only $250.

$300 CASH ; BALANCE, $25 PER MONTH
Two new three-room cottages, plastered, painted and very neatly finished, and level lots overlooking river; on car line in Fairview. Electric light and city water. These are good value for $750 each.

$350 CASH ; BALANCE ARRANGED
Fine 8-room house in Fairview, close to town and car line City water, fruit trees and garden. Owner out of town and wants the money. Good thing for someone. Price $1,000.

$400 CASH ; BALANCE, $25 PER MONTH
Twelve lots, cleared, fenced and planted with 80 fruit trees Water laid on. Splendid location with easy approach. A good spec. for one who wants to build Price $700.

THESE AND MORE

Baker Street. WOLVERTON & COMPANY, Nelson, B. C.

GOOD PRINTING

IS ESSENTIAL TO THE SUCCESS OF EVERY BUSINESS

IF YOU WANT TO BE SUPPLIED WITH A STRIKING AND MOST EFFECTIVE LINE OF

LETTER HEADS	CIRCULARS	ACCOUNT FORMS
ENVELOPES	BILL HEADS	PRICE LISTS
BUSINESS CARDS	STATEMENTS	CATALOGUES
RECEIPT BOOKS	DODGERS	POSTERS

Bound Books of all Descriptions Have them Printed by THE NEWS

Fine Blank Books

Consult with us and you'll get what you want.

WE MAKE 'EM.
WE MAKE 'EM TO ORDER.
WE ALSO MAKE LOOSE LEDGER SHEETS AND RULE AND PRINT THEM TO ORDER.
WE ARE FULLY EQUIPPED FOR THIS WORK. THEM UP RIGHT AND GET THEM OUT ON TIME.
IN THIS AGE BUSINESS IN ALL LINES IS BROUGHT DOWN TO A SCIENCE. BOOKS MADE EXPRESSLY FOR YOUR BUSINESS SAVE TIME.
TIME IS MONEY.
WE HAVE MADE SO MANY OF THESE BOOKS AND LOOSE LEDGER SHEETS THAT IF YOU DO NOT KNOW JUST WHAT FORM OF BLANK BOOK WOULD SUIT YOUR BUSINESS, WE CAN HELP YOU DETERMINE—AND YOU WILL THANK US.

NELSON DAILY NEWS

Nelson, British Columbia

Baker Street. Phone 144

"Poetry of Motion."

ALICE ROLLER RINK AND BOWLING ALLEY

COMING EVENTS—
Dec. 25—MASQUERADE CARNIVAL
Dec. 31—DANCE.
SKATING—Forenoon, afternoon and evening.
BAND—Tuesdays and Saturdays.

Sherman's Opera House

Monday, Dec. 9th

E. J. CARPENTER

IN

At Cripple Creek

ONE NIGHT ONLY
A WESTERN PLAY
For The
WESTERN PEOPLE.
Second Successful Season in the West. Entire Production Carried Complete with a company of 14 people.
PRICES—50c, 75c, $1.00.
Sale at Rutherford's Saturday.

NELSON CAFE

First Class Meals. Furnished rooms in connection. Open day and night.

First-Class Lunch

From 12 noon to 2 p.m.

SPECIAL
Sunday Dinner from 5 to 8 p.m.

Baker St. Phone 275

A. AUDET, Prop.

Electric Radiators

GIVE INTENSE HEAT,
NO DIRT OR DUST.
CAN BE MOVED TO ANY PART OF THE HOUSE.

LET US SHOW YOU.

J. H. RINGROSE
508 STANLEY STREET.

FREE FOR ROYAL CROWN SOAP WRAPPERS

2010 Westminster Road, Vancouver, B. C. Drop us a post card asking for a catalogue.

MATERNITY HOME

Mrs. Harris is prepared to receive maternity cases at her home 1115 Water street. 181-26

W.G.&R. Coat Shirt

Just slip it on like a coat—not a rumple to the bosom.
Fits snugly over the shoulders.
Comfortably roomy under the arms.
Correctly proportioned sleeves—generous length.
Made to look well, wear well, fit well.
Dress and business styles, white and colored
W.G.&R. Makers, Berlin, Canada

The shirtwaist intended for shopping or morning wear is a strictly tailored affair and is entirely plain or a few tucks only being permissible.

The circular skirts are becoming more and more pleasing and are an attractive change to the long vogue of the plaited models.

Height and slenderness are two absolute essentials in the new coats.

The overblouse continues in favor in many variations. Sometimes separate and sometimes as a part of the bodice.

JEANETTE M. WALSH

JUST LIKE NELSON.

Winnipeg Has a Contractor's Law Suit on Hand Over City Plant.

Winnipeg, Dec. 7.—The Dacarie manufacturing company of Minneapolis, contractors for the civic incinerator, will sue the city of Winnipeg for about $50,000, the balance they claim to be due on the purchase of the plant. The company is also asking for the return of the $25,000 deposited by them with the city as a guarantee of good faith, making the amount involved about $75,000. Ever since the second part of the plant, which was erected in August, the dispute has been more or less dormant and things have been allowed to drift; the city resting in the contention that the contract had not been fulfilled while the company claimed the contrary. On Wednesday last, however, C. P. Wilson, acting for the Dacarie Manufacturing company, filed a statement of claim in the court of king's bench and the whole question will therefore be removed to the courts with the city defending a $75,000 suit. The statement sets forth that the defendants have neglected and refused to carry out their part of the agreement, by refusing to deliver material to the plant, by neglecting to furnish fresh shifts of men every eight hours for its operation and by neglecting to put in proper sewer connections, which caused the plant to be flooded and prevented the evaporation pans from doing their work properly. The full purchase price of the plant was $126,420 of which the company has received $75,852, but against which the city holds a deposit of $25,000.

Minard's Liniment Cures Garget in Cows

A HOME MADE HAPPY BY CHAMBERLAIN'S COUGH REMEDY

About two months ago our baby girl had measles which settled on her lungs and at last resulted in a severe attack of bronchils. We had two doctors but no relief was obtained. Everybody thought she would die. I went to eight different stores to find a certain remedy which had been recommended to me and failed to get it, when one of the storekeeprs insisted that I should try Chamberlain's Cough Remedy. I did so, and our baby is alive and well today.—George Spence, Holly Springs, N.C. For sale by all druggists and dealers.

"AT CRIPPLE CREEK"

E. J. Carpenter has in Hall Reid's "At Crippe Creek," in every sense an idyl of the Rocky Mountains. It is a simple story of western life told in its author's best style and is a dramatic gem of great power and beauty. Its pathos moves the heart with its tender emotion and there are a number of amusing comedy scenes interspersed through the play that serve to brighten the intense situations upon which the drama is founded. The types of character are true to the locality, the rearing slopes of Colorado's lofty peaks. Its men and women move in an air of true nobility, the nobility of honest purpose, courage and sympathy. Joe Mayfield, the gold miner, whose heart is big enough to shield the orphan and potect the weak and downtodden, whose charity is a sermon to mankind, is the leading character of the play and Mr. Reid has given the stage type of American of which his countrymen may well be proud. The play will be presented at the opera house tomorrow evening by a company of unusual strength.

CHURCH SERVICES TODAY

The services announced for today in the churches of Nelson are as follows:

ANGLICAN—St. Saviour's church, corner Ward and Silica Sts. Second Sunday in Advent. Holy communion 8 a. m.; morning prayer and litany, 11 a.m.; Sunday school, 2:30 p.m.; evensong, 7:30 p.m. Rev. F. H. Graham, rector.

CATHOLIC—Church of Mary Immaculate, corner of Ward and Mill streets. Low mass, 8 a.m.; high mass, 10:30 a.m.; evening service 7:30. Rev. Father Althoff, priest.

SALVATION ARMY—Barracks on Victoria street, west of Josephine. Special services will be held today. Knee drill, 7 a.m.; holiness meeting, 11 a.m.; praise meeting, 3 p.m.; evening meeting 8 o'clock.

BAPTIST — Stanley street, near Mill. Morning service, 11 a.m.; evening service at 7:30; sunday school, 2:30 p.m. Rev. A. N. Frith, pastor. The morning subject is "Pencil Points"; evening, "Man Near the Boundary."

PRESBYTERIAN—St. Paul's, corner of Victoria and Kootenay streets. Morning service, 11 a.m.; Sunday school, 2:30 p.m.; evening service, 7:30 p.m. Rev. J. T. Ferguson, pastor.

METHODIST—Corner of Silica and Josephine streets. Morning service, 11 a.m.; Sunday school and pastor's bible class, 2:30 p.m.; evening service, 7:30. Rev. R. [illegible]stor. Morning subject, "An Immortal Preposition"; evening, "The Workingman's God."

Minard's Liniment Cures Garget in Cows

NEW R. C. CHURCH.

Wetaskiwin, Dec. 7.—The Roman Catholics of this place and vicinity propose erecting a very handsome church to cost $60,000. The site is the fine one opposite the city hall, and the stone is already on the ground.

NOTICE

The date for receiving tenders for Public Building, Ladysmith, B.C., has been extended to Monday, Dec. 23, 1907.

Plans and specifications can be seen and forms of tender obtained at this department, on application to the Postmaster at Ladysmith, B.C. and to William Henderson, superintendent architect, Victoria, B. C. By Order

FRED GELINAS, Secretary.

Department of Public Works, Ottawa, November 27th, 1907.

MUNICIPALITY OF THE CORPORATION OF THE CITY OF PHOENIX.

Notice is hereby given that the annual sitting of the Court of Revision for revising and correcting the Voters' List for 1908, will be held in the City Office, Dominion avenue, on Saturday, the 21st day of December, 1907, at 2 o'clock p.m.

M. M. STEPHENS, City Clerk.

Dated at Phoenix, B.C., this 5th day of December, 1907.

We Guarantee to cure your cough or cold

No "ifs" or "buts"—just a straight statement—Shiloh's Cure will cure your cough or cold and do it quicker than anything you ever tried, or your druggist will return the purchase price. Get a bottle to-day, and cure that cough or cold.

Shiloh's cures colds and coughs

Shiloh's Cure is a safe and sure cough and cold medicine for children. It has been effecting cures for 34 years. All druggists—25c., 50c., and $1.00.

607

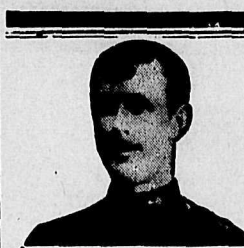

Serious consequences were averted at Kingston by Zam-Buk. Blood Poison through stocking dye has on more than one occasion proved serious, and such might have been the case with Mr. Thos. Foster, of Kingston, had it not been for Zam-Buk. Mr. Foster, formerly an officer in the Horse Artillery stationed at Kingston, says:—

"Last fall I had a nasty sore on my foot caused by the irritation from a projecting eyelet in my shoe. Before I was aware of it the colored sock I wore had poisoned the flesh and I suffered much in consequence. I tried a good many salves and ointments yet there was no improvement until I began with Zam-Buk. This ointment drew out all the inflammation and poisonous matter and healed the sore in several days after applying. You can publish this statement if you wish for the merits of Zam-Buk cannot be to widely known."

All skin diseases quickly yield to Zam-Buk. Sold by all stores and medicine vendors at 50c. a box, or post free from Zam-Buk Co., Toronto, 3 boxes $1.25.

ZAM-BUK

Pay It To Brown

The Place Where Your Dollars Bring Their Full Value

$7.90 $11.90 $9.75 $14.90

For Men's Suits, and Know You Have the Best Money's Worth Possible

Save Anyrhing FrOn $2.50 to $10.00 a Suit. Safe Saving, too, For There's Not More Fashionable Suits Made

All Gent's Furnishings--Same Way

SHOES.

We have a full stock of Ladies' and Gentlemen's Shoes in such well known makes as McPherson and Ames-Holden.
$4.00 Shoes for.....$3.10
$3.50 Shoes for.....$2.35

BOYS' NORFOLK SUITS

We have them in Tweeds and Worsteds assorted patterns, new goods, finished both single and double-breasted, very dressy and up-to-date; sizes 21, 22, 23 and 24. Regular prices, $3 to 5.
Sale price, $1.90 to $2.75.
Better see our Boys' suits before you clothe any boy of any age. 'Twill pay you.

UNDERWEAR.

Penman's celebrated, unshrinkable, elastic ribbed short and drawers, all sizes, regular $2.50 per suitfi for $1.50
Good serviceable, heavy weight, smooth finish underwear, for $1.50
A nice line of high grade, elastic ribbed cashmere underwear, the best kind that money can buy, $3.50, $4 and $5 per suit.

MEN'S HATS.

A nobby line of felt hats, soft and stiff, which we wish to clear out; values up to $5.00 for $1.50

Brown & Co.
405 Baker Street

Improved Business and Residential Property

F.B.LYS
Real Estate and General Agent
315 Baker St.
NELSON
British Columbia

Lots in all Parts of the City and Suburbs. Land, Etc.

AGENTS FOR NETTLETON'S SHOES

THE ROYAL

AGENTS FOR SLATER SHOES

WE

CATER TO THE WINTER FOOTWEAR WANTS OF THE ENTIRE FAMILY. FATHER, MOTHER, GRANDMA, GRANDPA, BROTHER, SISTER AND BABY—ONE AND ALL

Are Provided For Here

NOTHING THAT HAS MERIT OR IS WORTHY OF A PLACE IN THIS HOME OF GOOD SHOES IS LEFT OUT OF OUR LINE.

WE ASK YOU TO MAKE THIS YOUR SHOE STORE—THE STORE TO WHICH YOU LOOK TO SUPPLY EVERY FOOTWEAR WANT OF YOUR FAMILY.

X'MAS SLIPPERS

DON'T OVERLOOK THE FACT THAT THERE'S NOTHING WILL MAKE A MORE SUITABLE AND USEFUL CHRISTMAS GIFT FOR ANY MEMBER OF THE FAMILY THAN A SELECTION FROM OUR ATTRACTIVE LINE OF HOLIDAY FOOTWEAR.

AGENTS FOR Utz & Dunn's Shoes

R. ANDREW & CO.

Exclusive Shoe Dealers

AGENTS FOR Hagar Shoes

NELSON NEWS OF THE DAY

D. McKinnon left for Boston this morning.

Leslie Hill left last night for the coast on a business trip.

The Young Men's New Movement class wil be held this afternoon in the Baptist church

C. W. West has been appointed lecturer by the dominion government on Kootenay fruit lands.

D. J. Elvery announces a general meeting of B Co. association, R.M.R. tomorrow evening in the armory at 8 o'clock.

A good attendance at the practice of *the Nelson choral society, which* will occur at 8:15 sharp tomorrow evening, is partiularly requested.

J. H. Walsh of Vancouver, travelling organizer of the I.W.W., will lecture on unionism in the Miners' union hall tomorrow evening at 8:30.

The thermometer yesterday varied between 33 and 45 degrees, the precipitation being .32 inch, the day generally being drizzly up to noon when there was a promise of better things.

There will be a meeting on *Thursday* afternoon next at 2:30 at the secretary's office for the purpose of striking the standing committees for the Nelson Agricultural and Industrial society

We have some offices for rent in the Aberdeen block. Beer Bros. 196-tf

Expert piano tuner and regulator, Jas. R. Muir. Strictest attention to all details. Leave orders at Daily News office

The ladies of the Catholic church will hold an afternoon tea from 3 to 6, and whist party in the evening from 8:30 at Mrs. J. Sturgeon's residence ,519 Silica street. Everyone welcome on next Tuesday afternoon and evening. 197-3

We are prepared to do auction business in the city or any part of the province. J. Green and Co., P.O. box 233. 189-6

Look them up now. You save money, get comfort and convenience by having your boots repaired by W. J. Habgood, near postoffice. Good material, neatness, security. Terms cash. 187-26

Nelson Orangement are requested to meet in Fraternity hall at 8 o'clock on Monday evening ,Dec. 9 to meet the Most Worshipful Supreme Graind Master, Bro. D. C. McLaren, who is visiting Nelson. 200-2

A METHODIST MINISTER RECOMMENDS CHAMBERLAIN'S COUGH REMEDY.

We have usde Chamberlain's Cough Remedy in our home for seven years and it has always proved to be a reliable remedy. We have found that it would do more than the manufacturers claim for it. It is especially good for croup and whooping cough,

Rev. James A. Lewis,
Pastor Milaca, Minn., M. E. Church.

Chamberlain's Cough Remedy is sold by all druggists and dealers.

PORT OF MONTREAL.

Very Satisfactory Season Just Closed—Great Passenger Traffic.

Montreal, Dec. 7.—The navigation season of 1907 at the port of Montreal may be regarded on the whole as having been satisfactory, especially in the passenger traffic, and in the customs revenue, both of which show large increases over last year. For the passenger traffic it was the greatest season in the history of the St. Lawrence. The C. P. R. Atlantic liners had an increase of 33 per cent and the Allan line 25 per cent,. while the Dominion line vessels carried 7,000 more passengers than during the season of 1906, but on the whole the freight business from a steamship standpoint is declared to be not so satisfactory as the previous season, though the volume of traffic was larger. From the opening of navigation to December 1 the number of sea going vessels entering the port totalled 740, representing a tonnage of 1,924,475 as compared with the 200 vessels and a tonnage of 1,973,223 in like period of 1906, or a decrease of 80 vessels and 48,748 tons.

Minard's Liniment Cures Distemper

C. P. R.

Christmas Excursions

EAST

$78.25

TO MONTREAL
TORONTO

And all points west thereof in

Ontario and Quebec

Quebec, St. John, Halifax.
Maritime Province rates on application
Tickets on sale daily—

DECEMBER 1st to DECEMBER 31st.

Round trip, First Class,
90 day limit.

OLD COUNTRY RATES

HALIFAX, ST. JOHN or PORTLAND and return

$89.25

Return Ocean Fares.

Saloon—	Second—	Steerage
$104.50.	$78.25.	$55.00.

and up according to steamer.

For detailed information sailings ocean steamers, first class or tourist sleeper reservations apply to local agent or

FOR FULL PARTICULARS ADDRESS
J. MOE, D.P.A. Nelson. E. J. COYLE, A.G.P.A., Vancouver.

Atlantic S. S. Sailings

C. P. R. ROYAL MAIL STEAMSHIPS
ST. JOHN TO LIVERPOOL
L. Manitoba ..Dec. 7 Em. Britain ..Dec. 1[illegible]
Em. Ireland ..Dec. 27. Champlain ..Jan. 4

ALLAN LINE.
Victorian .....Dec. 6 Ionian .....Dec. 14
Corsican .....Dec. 20 Grampian ....Dec. 28

DONALDSON LINE
Canada .....Dec. 7 Dominion ....Dec. 14

ANCHOR LINE.
Italia .....Dec. 7 Perugia .....Dec. 21

AMERICAN LINE.
St. Louis ....Dec. 7 Philadelphia..Dec 14

RED STAR LINE.
Vaderland ....Dec. 11 Samland .....Dec. 18

CUNARD LINE.
Carmania ....Dec. 7 Lusitania ....Dec. 14

WHITE STAR LINE.
Teutonic .....Dec. 11 Oceanic .....Dec. 18

FRENCH LINE.
La Touraine ....Dec. 12
La Lorraine ....Dec. 19

HAMBURG-AMERICAN LINE.
Bluecher .....Dec. 12 Amerika .....Dec. 14

NORTH-GERMAN LLOYD.
Neckar ....Dec. 4
Frederich der Grosse ....Dec. 7

If you are going to Europe call or write us for particulars.

All continental rates and sailings on application. If you are contemplating taking an ocean voyage drop us a line and we will be pleased to furnish you with full information promptly.

J. MOE, D.P.A., Nelson. W. P. F. CUMMINGS, Gen. Agt., Winnipeg.

Dr Price's Cream Baking Powder

Used in Millions of Homes. 50 Years the Standard. A Pure, Cream of Tartar Powder. Makes finest cake and pastry, light, flaky biscuit, delicious griddle cakes, palatable and wholesome.

NOTE. — Avoid baking powders made from alum. They look like pure powders, and may raise the cake, but no one can eat food mixed with alum without risk to health.

Art Novelties

Articles of Brass and Copper are becoming more and more popular as our standard of taste improves. And such articles are not only beautiful, but are useful and lasting.

What could be more suitable for a holiday present?

In our Fancy Goods department we have a nice assortment of these burnished brass and copper articles, such as brass candle-stick, copper coffee pot, copper tea kettle, etc.

We alo show some beautiful vases in porcelain glass, and Art pottery, and many novelties in the way of silver photo frames, silver card receivers, fancy clocks, ink stands, and other "objects of Art."

We cordially invite you to call in and look over our stock at your earliest convenience.

Canada Drug & Book Co.

Representing Santa Claus in Nelson.

Timber Limits Wanted

I am in a position to handle your timber limits.

Call in and give or write full particulars to

R. J. STEEL

Hudson's Bay Block Nelson, B.C.

Get Busy

and place your orders for winter suits and overcoats NOW. Don't wait until December, the big rush of Christmas orders come then.

JOHN T. PIERRE
MERCHANT TAILOR,
Baker Street. Opposite Queens Hotel.

THE GREAT NORTHERN

Christmas Holiday Excursions

To

EASTERN CANADA

ON SALE DECEMBER 1st to 31st.

To Toronto, Montreal and all points in Ontario, except points north of Gravenhurst and west of Pembroke,

$78.25

Low rate quoted on application to Maritime Provinces.

APPLY TO
H. E. DOUGLAS, C.P.A., City.
W. A. ROSS, A.G.P.A., Seattle.

If you want Fruit Land
That has soil—not sand or rock,
That is directly on existing lines of transportation,
That lies level—not mountain side or cliff,
See us.
We can give it to you.
We have ten - acre blocks which the intending settler can pay for at the rate of $10 per month.
We have large blocks suitable for colonization.
And our land has quality.

Call or Write

Kootenay Orchard Ass'n

Ward Street, Nelson, B. C.

NO HONING--NO GRINDING

"CARBO MAGNETIC"

THE RAZOR OF PERFECTION.

Are you interested in a better Razor than you have?

If so, your dealer will deliver to you a "CARBO MAGNETIC" Razor on thirty days' trial without obligation on your part to purchase.

"CARBO MAGNETIC" Razors don't pull--others will!

Get one to day and you'll have

NO MORE RAZOR TROUBLES.

THE Carbo Magnetic RAZOR

Firm of A. L. Silberstein

476 Broadway, N. Y.

MOET & CHANDON Champagne

Supreme in Sales

Unequalled in Quality

JOHN ROBERTSON & SON LIMITED Agents for Canada and Alaska MONTREAL

STOCKS FOR THE WEEK

TRADING MORE ACTIVE—PRICES ARE HOLDING FIRM

LOCALLY CONDITIONS REMAIN UNCHANGED

(Reported by Mighton & Cavanaugh)

Eastern exchanges report trading more active, with prices holding firm and in many cases showing an advance. It now appears as though the low mark had been passed and that higher prices will prevail, within a short time. Locally conditions are almost unchanged from last week, trading being fairly good with prices remaining firm.

B. C. Copper made a gain until Thursday when another drop occurred, but throughout there was but fluctuations of only a few points, either way. Dominion Copper fluctuated between $1.87 1-2 and $2.12 1-2. Granby was stronger, gaining several points over last week' sclose. Consolidated Smelters sold down, making a new low record and continued weak and inactive throughout.

Cariboo-McKinney also declined selling off from 1 cent to 1 1-2 cents per share. Canadian Marconi, after its recent activity dropped from 25c. to 50c. per share, closing lower than for several weeks.

Alberta Coal and Coke and International Coal both sold off slightly and were offered more freely and at lower prices than for several months Diamond Vale coal changed only slightly, a little strength being noticeable. Royal Collieries and Galbraith Coal continued active and firm throughout, large sales being recorded. Western Oil showed a slight gain, selling up about 10 cents per share.

Following are the approximate quotations for the week ending yesterday:

	Asked	B'd
Alberta Coal	$ .37	$ .30
B. C. Copper	4.25	4.00
Con. Smelters	85.00	75.00
Coriboo-McKinney	. 3	. 1½
Canadian Marconi	2.50	2.00
Dominion Copper	2.25	1.87½
Diamond Coal	.65	.45
Diamond Vale Coal	.12	. 8
Granby	90.00	80.00
Galbraith Coal	.28	.26
International Coal	.89	.85
Krao	.25	
North Star	.12	. 8
Nicola Coal	. 5	4
Panhandle Smeltter	. 2¾	. 2¼
Rambler-Cariboo	.20	.19½
Sullivan	. 7	. 6½
Sullivan Bonds	80.00	70.00
Snowstorm	1.12	1.00
Stewart	.70	.40
Tel-Kwa Mines	.11½	. 8½
Western Oil	1.10	.85
White Bear	. 2½	. 2¼

Minard's Liniment Cures Distemper

HOW DIPHTHERIA IS CONTRACTED

One often hears the expression "my child caught a severe cold which developed into diphtheria," when the truth was that the cold had left the little one particularly susceptible to the wandering diphther'a germ. When Chambzer'ain's Cough Remedy is given it quickly cures the cold and lessens the danger of diphtheria or an yother germ disease being contracted. For sale by all drugg'sts and dealers.

'TWILL OPEN YOUR EYES

If you get a copy of next Sunday's New York World and see what wonderful advancement has been made in the publishing of a modern magazine-newspaper. It would take you a week to read all the news, local and foreign; the editorial comment, stories of religion, history, romance, adventure science art, etc. and to laugh at the funny pictures and writings of America's leading comic artists—all to be embodied in this greatest of all Sunday newspapers. Order a copy from your news dealer in advance.

FIRE AT ORTON.

MacLeod, Dec. 7.—The store and contents of the Orton Mercantile Co. at Orton, six miles east of here, was burned to the ground. The entire stock and the building was consumed. The origin of the fire is not known. Milton Scott was the owner of the property and the loss is very heavy.

A MAN OF BOOKS.

Edmonton, Dec. 7.—John Bine has been appointed provincial librarian. He is a gold medalist in oratory of Toronto University, and a scholarship man in natural science. He secured a position on a local paper here last year. He is essentially a man of books.

WOMEN'S NEGLECT

SUFFERING THE SURE PENALTY

Health Thus Lost Is Restored by Lydia E. Pinkham's Vegetable Compound.

How many women do you know who are perfectly well and strong? We hear every day the same story over and over again. "I do not feel well; I am so tired all the time!"

Miss Clara Beaubien

More than likely you speak the same words yourself, and no doubt you feel far from well. The cause may be easily traced to some derangement of the female organs which manifests itself in depression of spirits, reluctance to go anywhere or do anything, backache, bearing-down pains, flatulency, nervousness, sleeplessness, leucorrhœa.

These symptoms are but warnings that there is danger ahead, and unless heeded a life of suffering or a serious operation is the inevitable result.

The never-failing remedy for all these symptoms is Lydia E. Pinkham's Vegetable Compound.

Miss Clara Beaubien, of Beauport, Quebec, writes:

Dear Mrs. Pinkham:

"For several years I have suffered with a female weakness which proved a serious drain on my vitality, sapping my strength and causing severe headaches, bearing-down pains and a general worn-out feeling, until I really had no desire to live. I tried many medicines, but did not get permanent relief until I took Lydia E. Pinkham's Vegetable Compound. In two months I was much better and stronger, and in four months I was well; no more disagreeable discharge, no more pain. So I have every reason to praise the Vegetable Compound, and I consider it without equal for the ills of women."

If you are ill, don't hesitate to get a bottle of Lydia E. Pinkham's Vegetable Compound at once, and write to Mrs. Pinkham, Lynn, Mass., for special advice—it is free and always helpful.

IF YOU WANT

Fruit Lands

BUY AT

ROBSON!

FIVE TRAINS DAILY. C. P. R. STEAMER DAILY. TELEPHONE, TELEGRAPH, SAWMILL AND BRICK YARD ADJOINING. NELSON AND ROSSLAND MORNING PAPERS. EXCELLENT BOATING, FISHING AND HUNTING.

DIRECT SOUTHERN EXPOSURE—NO FROST—EARLY SEASON. ONE FREIGHT RATE WILL CARRY YOUR PRODUCE FROM ROBSON TO NORTHWEST POINTS OVER EITHER THE CROW'S NEST OR THE MAIN LINE.

ROBSON IS 400 FEET LOWER ALTITUDE THAN NELSON, CONSEQUENTLY THERE IS LESS LIKELIHOOD OF FROST AND FRUIT WILL RIPEN EARLIER.

IF YOU WANT TO AVOID ISOLATION BUY AT ROBSON.

Our New Booklet is Free. Write for it.

McDermid & McHardy

NELSON, B. C.

WHOLESALE HOUSES

PRODUCE

STARKEY & CO., WHOLESALE DEALers in Butter, Eggs, Cheese, Produce and Fruit. Houston Block, Josephine street, Nelson, B.C.

GROCERIES

A. MACDONALD & CO.—WHOLESALE Grocers and Provision Merchants—Importers of Teas, Coffees, Spices, Dried Fruits, Staple and Fancy Groceries, Tobaccos, Cigars, Butter, Eggs, Cheese and Packing House Products. Office and warehouse, corner of Front and Hall Streets. P.O. Box 1095. Telephone 28.

LIQUORS

E. FERGUSON & CO., WHOLESALE and Commission Merchants—Importers and Wholesale Dealers in Wines, Liquors and Cigars. Kootenay agents for Pabst Milwaukee Beer. Agents for the Brunswick-Balke-Collender Co., Billiary and Pool Tables and Supplies, Bar Fixtures, Cigar Counters, Bowling Alleys, etc. Prices and specifications on application. Office and retail department, Vernon St., Nelson two doors east of postoffice. Telephone 200. P.O. Box 1020.

CAMP AND MINERS' FURNISHINGS

A. MACDONALD & CO.—WHOLESALE Jobbers in Blankets, Underwear, Mitts, Gloves, Boots, Rubbers, Overalls, Jumpers, Mackinaws and Oilskin Clothing, Camp and Miners' Sundries. Office and Warehouse corner of Front and Hall streets. P.O. Box 1095. Telephone 28.

MINING AND MILLING MACHINERY

WASHINGTON MACHINERY & SUPPLY Co.—Dealers in Engines, Band and Circular Sawmills, Atkins' Saws, Wood and Iron Pulleys, Leyner Compressors and Drills, Pumps and Hoists. Prompt attention. Reasonable prices. Courteous treatment Spokane Wash.

TENDERS

Tenders will be received by the undersigned up to Dec. 10, for the purchase of all or any part of the plant of the Hedley Lumber Co. Assets consist of 800,000 feet of logs between Hedley anr Keremeos; 400,000 ft. logs between Hedley and Princeton; 100,000 feet of logs in standing timber; 300,000 feet of logs at the mill; 200,000 feet of dressed lumber; 200,000 feet of rough lumber; stables, horses, etc. Reserve the right to reject any or all b'ds. S. L. Smith assignee. 188-12

Hedley, B.C., Nov. 20, 1907.

GEO. H. PLAYLE

ACCOUNTANT

Office: Over Royal Bank, Nelson, B.C.

West Transfer Co.

PHONE 38

General Teamsters and Dealers in Coal and Wood

Distributing and Forwarding Agents. Office Baker St., Corner of Josephine.

PROFESSIONAL CARDS

MURPHY & FISHER

OTTAWA

Barristers, Solicitors, etc.

Parliamentary, Departmental and Patent Office Agent, practice before Railway Commission.

CHARLES MURPHY HAROLD FISHER

A. L. McCULLOCH

HYDRAULIC ENGINEER

PROVINCIAL LAND SURVEYOR

P. O. Box 41

Office Phone B86 Residence Phone B74

Office: Over McDermid and McHardy

Baker Street Nelson, B.C.

F. C. Green F. P. Burden A. H. Green

Green Brothers & Burden

CIVIL ENGINEERS

Dominion and British Columbia Land Surveyors

P.O. Box 145 Phone 261 B

Cor. Victoria and Kootenay Sts.

NELSON, B.C.

W. J. H. HOLMES

CIVIL ENGINEER & MINE SURVEYOR

PROVINCIAL LAND SURVEYOR

KASLO, B.C.

Ten years experience in the Kootenays. Honor graduate, 1891, Royal Military College of Canada, Kingston.

MALCOLM & BUTCHART

GENERAL BLACKSMITHS AND WHEELWRIGHTS

STUDEBAKER WAGONS AND ALL KINDS OF SLEIGHS FOR SALE

Hall St., Nelson, B.C.

Phone 221 P.O. Box 158

M. J. HENRY

Bulbs for fall planting. Seeds, trees, greenhouse and hardy plants. Bee supplies, etc. Catalogue free.

3010 Westminster road, Vancouver, B.C.

J. DANCY

CONTRACTOR and BUILDER

Jobbing promptly atended to. Plans and Estimates.

Shop: Turner-Beeton Block, Cor Vernon and Josephine Sts.

S. S. FOWLER

MINING ENGINEER

NELSON, B. C.

F. S. CLEMENTS

CIVIL ENGINEER

DOMINION AND PROVINCIAL LAND SURVEYOR

Agent for obtaining Crown Grants, mine surveying, etc.

Room A., K.W.C. Block

Residence Phone 303

P.O. Box 1 Nelson, B.C.

GEORGE P. PLAYER

ACCOUNTANT

Late Accountant at Hall Mining and Smelting Co.

OFFICE: ROOM 2, ELLIOT BLOCK.

GEORGE C. EGG

ARCHITECT

AND BUILDING SUPERINTENDENT

Montreal, Boston and Toronto Experience.

Office: Room 3, Tramway Block

P.O. Box 161 Nelson, B.C.

TRACING AND BLUE PRINTING AT SHORT NOTICE

McKAY & RAHAL

Horse Shoeing, Carriage Work and General Blacksmithing.

P.O. Box 193, Telephone A194

Ward Street Nelson, B.C.

Drawings and Specifications

Prepared for Patents, Etc., and Patent rights secured. Aply to

G .C. MACKAY,

P. O. Box 876, Nelson.

Mechanical and Structural Work Designed and Supervised.

H. C. BLACK

B. C. LAND SURVEYOR

OFFICE—OVER ROYAL BANK .

P. O. Box 161 Nelson, B.C.

A. J. DRISCOLL

Gentlemen's Clothing, Ladies Skirts Cleaned, Repaired and Pressed.

Agent for the Crown Tailoring Co., of Toronto, Canada; Suits $15 to $60.

Baker St., Nelson, Opposite Queen's Hotel

NELSON, B.C.

THE DAILY NEWS CLASSIFIED ADS.

The best and cheapest means of reaching the people of the Kootenays. A small advertisement in these columns will bring big results.

RATES—One cent per word per issue; six insertions for the price of four is paid in advance.

Classified ads. will be received for insertion until 9 o'clock on the evening previous to publication. Phone 144.

ONE Insertion OF A Want Ad

DOES NOT ALWAYS CONSTITUTE A COMPLETE CLASSIFIED ADVERTISING CAMPAIGN — ALTHOUGH SOMETIMES IT DOES!

The first "try," in any line of effort, is not usually enough. "Try again" is a slogan as old as—experience of human affairs.

There is probably nothing else in which the first "try" is so often rewarded as in WANT ADVERTISING.

And there is surely nothing else in which reasonable persistence is so certain of a reward!

FOR SALE

FOR SALE—One thoroughbred Water Spaniel bitch pup, six months old. Apply T.C., Daily News. 181-tf

FOR SALE—Five roomed house, newly renovated, 50x120 lot, near high school. Apply Shoeshop, Hall street. 183-26

FOR SALE—Baker street property, paying 20 per cent, or about $2500 a year. Modern improvements. Apply box 385, Nelson, B.C. 183-26

FOR SALE—Two storey house, brick and frame, with two lots on corner. Easy terms. Apply Wm. Hancock, Nelson brickyard. 189-12

FOR SALE CHEAP—Heavy team horses, with or without harness. Apply R. E. Allen Slocan City, B C 191-8

FOR SALE—33 acres of fruit land on the Kootenay river, good wagon road from Nelson. Will be sold cheap Address Owner, box 162, Nelson 193-6

FOR SALE—Team pure bred grey Percheron mares, 1300 and 1350 weight. Well broke, gentle, work double or single. Apply O. and E., Procter 193-6

FOR SALE—Two grey geldings, 4 years old, 1 bay gelding, 5 years old. All broke to work, weight about 1300 to 1400 lbs. Box 32, Creston, B.C. 193-tf

FOR SALE — Straight line compressor, 14x14x18, good order, sectionalized for easy transportation. Apply box 122, Kaslo, B.C. 194-5

Columbian College

NEW WESTMINSTER, B.C.

Founded 1892 Incorporated, 1896

Provides a home for students of both sexes at moderate rates. Has a preparatory class for junior students taking public school work. Does high school work and prepares for provincial teachers' examinations. Teaches all branches of a practical business course, and confers diplomas. Imparts a liberal education in its collegiate course and in the ladies' course for M.B.L. and M.L.A.. In theology confers the degree of B.D. In university work can take students through the complete Arts course, for the B.A. degree of Toronto university, with which the college is in full affiliation. In science teaches the first year of Toronto School of Science and has a special engineering course adapted to practical engineering work in this province. In music, a complete course in theory, voice culture, and piano and organ in conjunction with the Toronto College of Music. Special instruction in art and elocution, while all students are required to take physical training with all the privileges of a well equipped gymnasium. For calendar address Columbia college.

West Kootenay Butcher Co.

Wholesale and Retail Dealers in FRESH AND SALTED MEATS

Nothing but fresh and wholesome meats and supplies kept in stock.

Mail orders receive careful attention.

E. C. TRAVES, MANAGER.

HELP WANTED

NELSON EMPLOYMENT AGENCY

J. H. LOVE, Manager

WANTED—Bush foreman chambermaid, waitress, girls for housework.

WESTERN CANADIAN EMPLOYMENT AGENCY—SEMI-FREE

To the employers of labor. We supply all kinds of labor such as miners, lumbermen, ranch help, cooks, waiters, etc. Address all communications to Box 653, Nelson, B. C.

WORKINGMAN'S EMPLOYMENT AGENCY.

WANTED—Handy man to work iron and make himself handy about camp; swampers, loaders, tiemakers, women cooks, cookee, waitresses, chambermaids girls for family work.

W. Parker, P.O. box 623; phone 283.

WANTED — MISCELLANEOUS

WANTED—Old rags, at The Daily News at once.

WANTED—Men and women to learn barber trade in eight weeks; tools free. Graduates earn $15 to $35 weekly; help secure positions; secured over 10,000 last year for our graduates in U.S. Catalogue free. Moler System Colleges, 403, Front avenue, Spokane, Wash.

WANTED—Dressmaking; will go out or work at home. Apply room 26, Tremont hotel. 177-26

WANTED—Housekeeper, midd'e aged woman preferred. Address J.D., care the Daily News. 183-6

WANTED — Money to loan. We have a client who has money to advance on any gilt edged proposition. Toye and company, Nelson, B.C. 194-12

WANTED—Girl for light housework. Apply 715 Hendryx street. 191-6

WANTED—Girl to take care of children. Apply 318 Robson street. 194-6

WANTED—Two or three rooms suitable for housekeeping, furnished or unfurnished. Address H., Daily News. 197-6

WANTED—Young girl for light housework to sleep at home, Apply Mrs. R. M. Macdoinald, Hall Mines road. 197-2

WANTED—A good girl to help in hotel, wages $35 per month. Apply Mrs. Jas. Madden, Ainsworth, B.C. 198-to

FIRST CLASS dressmaking. Miss Phaup, Room 2, Victoria block. 198-tf

FOR RENT

FOR RENT—Two well furnished rooms. Apply 511 Carbonate St. 164-tf

FOR RENT—Two nicely furnished rooms on Stanley street. Apply Daily News office. 198-6

FOR RENT—One room for housekeeping, 714 Baker street. 194-6

FOR RENT—Nicely furnished rooms, well heated, with bath, 214 Victoria St. 194-6

TO RENT—Two well furnished rooms with bath, central. Apply Daily News. 198-6

FOR RENT—Small new cottage at shipyards, on car line; electric light, city water, $15 per month; no children. Apply 1124 Stanley St. 198-2

ASSAYERS

E. W. WIDDOWSON, CHEMIST AND Assayer, Nelson, B.C.—Gold, Silver, Lead or Copper, $1 each; Gold-Silver, $1.50; Silver-Lead, $1.50; zinc, $2; Gold-Silver, with Lead or Copper, $2.50. Samples arriving by express or mail will receive prompt attention. P. O. Drawer, 1300 Phone A67.

ASSAYERS' SUPPLIES

THE B.C. ASSAY & CHEMICAL SUPPLY Co., Ltd., Vancouver, B.C.—Importers and Dealers in Assayers' Supplies. Sole agents in British Columbia for the celebrated Battersea Crucible, Scorifiers and Muffles and Wm. Ainsworth & Co.'s fine Balances, Chemical and physical Apparatus, C.P. Acids and Chemical Platinum, Sodium and Potassium Cyanide, Quicksilver, Carbonate and Bicarbonate of Soda, Borax, Borax Glass, Silver, Free Lead and Litharge.

EDUCATION

BOARDING AND DAY SCHOOL AND

Kindergarten for boys and girls; mental and bodily training, elementary and advanced education, Christian home influence. Fourteen years' experience.

Music, languages, practical needle work. Evening classes. Principals, Mr. and Mrs. Frank J. Field, 520 Silica St., Nelson, B.C.

MISCELLANEOUS

CASH advanced on consignments Jacob Green and Co., auctioneers, appraisers, valuators, general commission agents. P.O. box 233, Nelson 191-tf

850 ACRES

ON KOOTENAY LAKE,

With two miles of lake front. A large percentage of first class land.

$25 Per Acre

GEO. G. McLAREN,

Opposite Queen's Hotel, Baker St.

1002

NEW MUSIC STORE

We Have Added

A MUSIC STOCK TO OUR DRUG AND OPTICAL BUSINESS AND ARE PREPARED TO SUPPLY YOU WITH ANY THING AND EVERYTHING IN

MUSICAL GOODS

OUR INSTRUMENTS WERE SELECTED AND TRIED BY OUR MR. J. H. THOMAS, BEFORE THEY WERE SHIPPED AND, WE GUARANTEE EVERY ONE TO BE PERFECT IN EVERY DETAIL.

We Are Prepared to Give Instructions to Beginners on the Violin, Mandolin, Banjo and Guitar

YOUR PIANO

WE EMPLOY A PRACTICAL PIANO MAKER AND CAN REBUILD OR REPAIR THE MECHANISM OF ANY PIANO FROM TOP TO BOTTOM.
FINE TUNING AND REGULATING.

Music

SHEET MUSIC AND FOLIOS. THE LATE POPULAR MUSIC CARRIED IN STOCK, AND WE WILL SUPPLY YOU WITH ANYTHING PUBLISHED AT THE LOWEST PRICE.
PROFESSIONAL RATES TO TEAHERS AND CLASSES.
VICTOR TALKING MACHINES AND REORDS ALWAYS IN STOCK.

THOMAS DRUG CO.

(LIMITED)

Red Cross Pharmacy

SHARP & IRVINE CO.

BROKERS

108 WALL STREET SPOKANE, WASH.

SAFE AND SURE INVESTMENTS

There has never been a time in years when the small investors had the opportunities which are offered today, and when stocks were selling at prices where the average yield was less than four per cent; today these very same stocks yield eight to ten per cent.

We advise the Purchase of any of the following Stocks at the Market

Alberta Coal and Coke,
x British Columbia Copper,
x Consolidated Smelters,
x Canadian Gold Fields,
Dominion Copper,
Galbraith Coal,
x Granby Consolidated Smelters,
x International Coal and Coke,
x Hecla, of Coeur d'Alene,
x Kendall of Montana,
x Nipissing of Cobalt.
Royal Collieries,
x Snowstorm, of Coeur d'Alene,
x Spokane Inland Empire Ry., pref.
Spokane Inland Empire Ry., common,
x German American Coffee.

And any of the Railroad and Industrial stocks on the New York or Montreal Stock Exchange.

Stocks marked with a cross (x) are dividend payers.

County Warrants

We also offer for sale Warrants of Stevens, Ferry and Spokane counties. These Warrants are offered at par in different denominations, and yield from six to eight per cent.

For further information write us at once.

HOTEL ARRIVALS OF A DAY

LAKEVIEW—R. Thomlinson, Vancouver; T. Miller, H. R. Allen, Kaslo; T. Murray, Fernie.

BARTLETT—A. S. Taylor, H. Mills, Cranbrook; T. S. Hardy, Kaslo; D. Murchison, Revelstoke.

KOOTENAY—W. E. Wright, A. Vian, H. Martin, Cranbrook; M. Clark, W. Clark, Shoal Lake; J. Taylor Creston; J. Munro, Winnipeg; A. B. Cooke, Slocan; P. Schully Shields; J. H. Walsh and wife Chicago.

NELSON—T. Gallagher Rossland T. J. Sheppard, Ymir; W. McLemen, Montreal; A. E. Bodey, N. Butler, G. W. Reeves, Hillyard; J. Vian, E. E. Vian Nanton; M. Gallagher, Silverton.

CLUB—M. McLean, Granite; R. Chase, P. Jackson, G. Williams, Slocan Junction; J. Hill, T. Donovan Kaslo; J. T. Bowler, Edmonton; T. Radford, Cranbrook.

SHERBROOKE—J. Dileel, A. Buffalo, Silver King; G. Wagner, Butte; R. Richardson, Vancouver.

SILVER KING—Mrs. Strange, J. P. Bell, Salmo; T. S. Blow, Castlegar; D. Mason, Vancouver.

From the Markets Of the World

WE HAVE NOW AT THE SERVICE OF THE TRADE THE MOST COMPLETE AND COMPREHENSIVE STOCKS WHICH THE MARKETS OF THE WORLD CAN AFFORD. WE HAVE BEEN ESPECIALLY SUCCESSFUL THIS YEAR IN ASSEMBLING IDEAL ASSORTMENTS IN

DIAMONDS WATCHES JEWELRY CUT GLASS

OUR RECOGNIZED LEADERSHIP IN DIAMONDS APPLIES EQUALLY TO OTHER LINES, AND OUR CUSTOMERS, WHATEVER THEIR REQUIREMENTS, KNOW FROM PAST EXPERIENCE THAT THEY CAN RELY ON THOROUGH SATISFACTION AND THE PROMPTEST SERVICE.

IMPROVEMENT ON THE PAST WOULD SEEM IMPOSSIBLE, YET WE CAN CANDIDLY SAY THAT NEVER HAS THERE BEEN PLACED AT THE DISPOSAL OF THE TRADE AN AGGREGATION OF GOODS SO FRESH, COMPREHENSIVE AND SUITABLE FOR RETAIL REQUIREMENTS AS WE ARE NOW SHOWING.

IF YOU COME TO TOWN TO BUY, VISIT US FIRST—IT WILL SAVE TIME. IF YOU DON'T COME TO TOWN, ORDER WHAT YOU WANT BY MAIL, ON MEMORANDUM. WE FILL MAIL ORDERS AS SATISFACTORILY AS IF YOU WERE IN OUR STORE. THERE IS PLEASURE, PROFIT AND SAFETY IN DEALING WITH US.

R.H.Ewert

Jeweler Engraver

The Klondyke Hotel

VERNON STREET

Head quarters for miners, sometermen, loggers and railroad men.

Rates: $1.00 per day up

NELSON & JOHNSON, Props.

KLONDYKE—J. A. Nord, J. Lindblad, Granite; A. Magnusen, Spokane; J. Gunnason, K. Kalson, J. McConnell, Slocan.

THE QUEEN'S

BAKER STREET

MRS. E. C. CLARK, Proprietress

Large and Comfortable Bedrooms and First Class Dining Room. Rates $2.00 Per Day

QUEENS—R. McLaughlin Ymir; C. H. Devlin, Spokane; H. B. Tressalyon, Westley; A. E. Fair, J. M. Munro, Indian Head W. S. Miller, Grand Forks; R. Baker, Toronto.

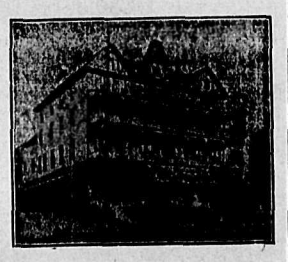

STRATHCONA—J. Allen, J. Hunt, Rossland; Mrs. C. A. Shaw, Miss Show, O. Hill Greenwood; D. Jones, Trail; J. Richards Vancouver,; Miss N. Paurie Kaslo.

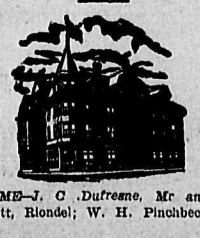

HUME—J. C. Dufresne, Mr and Mrs Hallett, Riondel; W. H. Pinchbeck, Slocan; P. S. Couldrey, Rosland; W. D. Busk Kokanee; J. Newbury; C. Higginson, Vancouver; E. A. Benedict, Revelstoke; T. M. Gulley, Greenwood; A. R. Heyland, Kaslo.

Madden House

Thos. Madden, Prop. Baker St.

W ll Furnished Rooms With Bath
Best Board in the City

A COMFORTABLE HOME

MADDEN—C. Tyo, F. Tyo, T. Dorion, Salmo; A. E. Harvey, D. McKinnon, Crescent valley; E. R. Vipond, Goldhill; Mrs. R. Swan, Maple creek.

Grand Central Hotel

OPPOSITE POST OFFICE

American and European Plans

J. A. ERICKSON

GRAND CENTRAL—J. M. Henderson, Bonnington; N. W. Williams, G. McLean, Ainsworth; J. B. Schwartz, A. Schwartz, Deer Park; D. O. Newton, Kansas City; R. H. Bushmeyer, Idaho.

The Royal Hotel

Mrs. Wm. Roberts, Proprietress
Cor. Stanley and Silica Streets

Meals cooked under supervision of best caterer in Kootenay

Rates, $1.00 and $1.50 per day

ROYAL—J. Anderson, Ft. Mac; J. C. Morris, Marquette; C. Inkwood, T. J. Duncan Ishpeming.

Tremont House

Baker St., Nelson
Malone & Tregillus, Props.

European Plan, 50c. up
American Plan, $1.25 and $1.50
Meals, 35c.

SPECIAL RATES PER MONTH

TREMONT—M. A. Bigan, Crescent; G. Hamson, N. McCallum, Bonnington; G. J. Baird, Woodstock.

HOTEL DIRECTORY

Nelson Hotel Bar

BAKER ST., NELSON
Best appointed in the City.
FINEST OLYMPIA OYSTER COCKTAILS
INK & WARD, Props.

Silver King Hotel

BAKER ST., NELSON.
D. DALZIEL, PROP.
Situated in most central part of Baker St. Rooms and dining room under supervision of proprietor. Bar is one of the best appointed in the city.

BARTLETT HOUSE

G. W. BARTLETT, PROP.
The best $1 a day house in town. A Miner's Home.

KOOTENAY HOTEL

MRS. MALLETTE, Proprietress
A home for everybody. Every convenience given to the travelling public. Electric Piano. Cuisine unexcelled. Rates $1 per day.

Sherbrooke House

NELSON, B.C.
One minute's walk from C.P.R. station. Cuisine unexcelled; well heated and ventilated.
BOYER BROS., Proprietors.

CLUB HOTEL

STURGEON & GRANT, Proprietors
The BIG SCHOONER of Beer or half and half, 10 cents. The only glass of Beer in Nelson.
Hotel accommodations second to none in British Columbia. Rates $1 per day. Special rates to monthly boarders.

LAKEVIEW HOTEL

COR. HALL AND VERNON STS.
W. CAMPBELL, Proprietor
Two blocks from City Wharf. The best dollar a day house in Nelson.
NO CHINESE EMPLOYED

YMIR

WALDORF HOTEL, YMIR, B.C.—HEADquarters for Mining and Commercial men. Most comfortable hotel in the district. Sample rooms in connection. Geo. Coleman, proprietor.

PHOENIX

HOTEL BALMORAL, PHOENIX, B.C.—The leading hotel of Boundary's leading mining camp. Strictly first class, centrally located. John A. McMaster, Proprietor.

HOTEL BROOKLYN, PHOENIX—THE only up to date hotel in Phoenix. New from cellar to roof. Best sample rooms in the Boundary. Bath room in connection. Steam heat. Opposite Great Northern depot. Jas. Marshall, Proprietor.

ARROWHEAD

THE UNION HOTEL, ARROWHEAD—Special attention given to commercial men and tourists. First class sample rooms. Finest scenery in British Columbia, overlooking Upper Arrow lake. W. J. Lightburne, Proprietor.

We Sell the Same Goods for Less Money — One Price for Everybody and That the Lowest

Store opens daily at 8 a.m. **MEAGHER'S** Store closes at 6 p.m.

Start Your Christmas Shopping To-Day

THERE MAY BE INDUCEMENTS TO DO YOUR XMAS SHOPPING EARLY BUT CHIEFLY THE FACT THAT YOU CAN GET A BETTER SELECTION NOW AND WE CAN GIVE YOU BETTER SERVICE THAN LATER ON. SHOP IN THE MORNING FOR PREFERENCE.

WE ARE SHOWING NOW A SPLENDID RANGE OF HOLIDAY GOODS. IF YOU ARE IN DOUBT WHAT TO BUY LET US SUGGEST ONE OF THE LIST BELOW:

Ladies Fancy Belts and Collars,
Ladies' Silk Lined Mocha Gloves,
Ladies' Fine Leather Hand Bags,
Ladies' Fancy Silk Shawls,
Ladies' Wash Silk Blouses,
Ladies' Colored Silk Blouses,
Ladies' Voile Dress Skirts,
Ladies' and Children's Muffs,
Irish Embroidered Table Covers,
Irish Embroidered Dresser Scarfs,
Japanese Embroidered Doylies,
Japanese Embroidered Squares,
Ladies' Embroidered Linen Hdkfs,
Ladies' Embroidered Irish Linen Hdkfs
Ladies' Plain Irish Linen Hdkfs,
Ladies' Silk Lined Dogskin Gloves,
Ladies' Silk Blouse Lengths,
Ladies and Children's Fur Collars,
Irish Embroidered Doylies,
Ladies' Embroidered Cashmere Hose,
Ladies' Black and White Lace Blouses,
Ladies' Black and Colored Silk Underskirts,
Ladies' Wash Silk Umbrellas,

AGAIN WE ADVISE YOU TO COME EARLY.

MEAGHER & CO.

Are You Traveling By Ox Team ON THE 'ROAD TO MARKET?'

According to Franklin, the "road to market" was "plain" even more than a century ago.

The years have brought a succession of improved methods of travelling on this same old road, however; and now the former weary time and distance have been almost obliterated.

Just steam and electricity have shortened the distance between London and Lvierpool, Paris and Marseille, New York and Chicago, so has Newspaper Publicity shortened the distance between YOUR MARKET and YOU.

You can still travel from one city to another by ox-team, and have a fair chance of reaching your destination SOMETIME. But you would not willingly choose the ox-team for a thousand-mile trip if a fast express train were available!

So it is in travelling on this "road to market!" You might find your market SOMETIME by using the ox-cart sort of publicity—the poster and sign-board sort; but why not eliminate time and distance and annoyance and disappointments by taking the fast express to YOUR MARKET—which is typified by modern, aggressive and adequate newspaper advertising.

Try The Daily News

It Is the Express Train of Publicity in the Kootenays

GRAND FORKS

HOTEL PROVINCE, GRAND FORKS—The headquarters for tourists. Satisfaction guaranteed. Emil Larson (late of Nelson) Proprietor.

CITY OF CRANBROOK

NOTICE OF COURT OF REVISION

TAKE NOTICE that the Court of Revision of the City of Cranbrook, will sit at the Council Chambers in the City of Cranbrook on the 21st day of December, 1907, at the hour of 9 a.m. in the forenoon, legal time, (10 o'clock local time) and will continue to sit if requisite from day to day at the said place and hour, to receive and determine all applications to strike out the name of any person which has been improperly placed on the Voters' List of the said City of Cranbrook, or to place on such list, the name of any person improperly omitted from such list, pursuant to the provisions of the Municipal Elections Act and Amending Acts.

Dated this 6th day of December, 1907.

T. M. ROBERTS,
Clerk of the Council of the Municipality.

NELSON LAND DISTRICT, DISTRICT OF WEST KOOTENAY

TAKE NOTICE that R. G. Affleck of Winnipeg, Man., occupation, barrister, intends to apply for permission to purchase the following described lands:

Commencing at a post planted on the south boundary of township X.I.A., on the west side of the Nelson and Fort Sheppard right of way, thence west 50 chains, more or less to the S.W. corner of section 4, township X.I.A.; thence south along the east boundary of the Nelson and Fort Sheppard land grant, 70 chains more or less to the west boundary of the Nelson and Fort Sheppard railway right of way; thence northerly and easterly along said right of way to point of commencement, containing 160 acres more or less.

R. G. AFFLECK, Locator.
BOYD C. AFFLECK, Agent.
Dated Nov. 18, 1907.

Two Bargains

10 acres of first-class level fruit land in good settlement; good water and easy of access

Price $600

80 acres one-quarter mile from lake 600,000 feet milling timber and about 15 acres of good land.

Price $1 000

Terms

H. E. Croasdaile & Co.

Next Door Canadian Bank of Commerce Phone 247. Baker St., Nelson, B.C.

Galt Coal

Mined at

LETHBRIDGE, ALTA.

W. P. TIERNEY

General Sales Agent. Box 533. Nelson, B.C.

CHRISTMAS NECK WEAR

Christmas is drawing on apace and our showing of Neckwear has kept right up to the hour in styles. The variety is almost unlimited. The favorite shape is the graduated Four-in-Hand.

EMORY & WALLEY

Notice to Subscribers

Commencing January 1, 1908, The Daily News will be delivered or mailed only to fully paid up subscriebrs Heretofore this rule has not been strictly enforced but with the new year, consequent upon increased cost of paper and labor, it is imperative that the rule be strictly adhered to.

Subscribers in arrears will please take heed of this notice and remit any money due on their subscriptions before January 1, 1908.

PRICE OF METALS

New York, Dec. 7—Silver, 56 1-2.

London, Dec. 7—Silver, 26 1-8; lead, no quotations.

NELSON NEWS OF THE DAY

Born, in this city, on Friday, Dec. 6, to the wife of George McKewn, Hendryx street, a daughter.

A western play "At Cripple Creek" will be produced at Sherman's opera house tomorrow evenng, for one night only.

The Williams' original jubilee singers, will give an entertainment in St. Paul's Presbyterian church on Tuesday evening, Dec. 17.

J. H. Walsh, travelling organizer of the Industrial Workers of the World, will address the local organization tomorrow evening in Miners' union hall.

D. C. McLaren, supreme grand master of the Orangemen, will address the local members of the order in Fratrenity hall tomorrow evening at 8 o'clock.

John S. Masson has retired from his position at the Strathcona and leaves this evening for Vancouver. Mr. Masson has been in the Kootenays for the past five years, three of which have been spent in this city. Mr. Wilson of Pincher Creek takes Mr. Masson's place.

There was a great crowd at the Alice roller rink last night and the crowd thoroughly enjoyed themselves. Six skaters entered for the potato race and the prize was awarded to Eddie Bishop, those who came in ahead of him not following the rules of the race. There was a 15 minute go as you please race but there was such a scramble and so many falls that no prize was awarded although the race afforded much amusement for the spectators and contestants. The city band played an excellent program.

Owing to the stress of holiday matter, advertisers are specially asked to note that copy for display advertisements must meach this office not later than 6 p.m. and classified and paid local notices not later than 9 p.m. to ensure insertion the following day.

J .L. Buchan, manager of the local branch of the Canadian bank of Commerce leaves this morning on a month's trip to Toronto and other eastern points. During the manager's absence his place here will be filled by J. T. Beattie, local manager at Greenwood. T. M. Foote, accountant here will relieve Mr. Beattie at Greenwood.

The grocery and provision business lately conducted by R. M. Hood and company, has been disposed of to E. S. Horswill of Kenora, who will shortly reopen the Baker street store. Mr. Hoswill has conducted a grocery and provision business in Kenora for a considerable period and has taken an active interest in public affairs, having served a term as mayor in that city.

The supreme court sat all day yesterday, rising at 5 p.m. for 10 o'clock tomorrow morning. The case of Huggard vs the North American Land and Lumber company, for damages occupied the sittting until 2.30 in the afternoon when it was adjourned in order to allow of the defective machinery complained of being forwarded to Nelson from Fernie. A telegram was sent to Fernie yesterday and the machinery will probably be on hand Monday. In the meantime the case of Isaac vs. Miller was started upon and the evidence in chief of the plaintiff was taken when the court rose. The case is one in which the plaintiff sued on a promissory not for $200 and the defendants counterclaimed for $2000 or over. R. M. Macdonald and R. W. Hannington appear for the plaintiff and S. S. Taylor, K.C., and with him James O'Shea for the defendant. In the case of Henry Vesta vs. the Crow's Nest Pass Lumber Co of Wardner, an action for the loss of an arm from an unprotected saw, judgment was given by consent in favor of the plaintiff for $2700 and full costs. An order was also made in re the Metropolitan Gold and Silver Mining company of Lardeau, operating the well known Triune mine, winding up the company and appointing E. B. McDermid official liquidator. The liabilities are put at $160,000, divided up between 600 creditors.

JUST RECEIVED A LARGE SHIPMENT OF

BOYS' AND GIRLS' SLEDS and CUTTERS

While they last—

Victor	$1.00
Arrow	1.25
Racer	2.00
Imperial	3.75
Red Bird	5.00
Poplar	3.50
Cutter No. 2	3.50

AGENTS: MASON & RISCH'S PIANOS AND BUCK'S CELEBRATED RANGES AND STOVES.

Standard Furniture Co.

Complete House Furnishers and Funeral Directors

Seasonable Neckwear

Our selection for the Christmas Season is open for your inspection

The popular Fore-in-hand Fancy Bows, Puffs, Flowing Ends, Knots, Windsors etc., etc., in variety of patterns and colors.

Prices, 25, 35, 50, 75c. and $1.00

Buy Ties here and you will be Satisfied.

J. H. Wallace

506 Baker St.

Men's Outfitters

Improved Ranch

We have for sale an improved fruit ranch of 120 acres on the West Arm of the lake within eight miles of Nelson.

On this ranch there are twenty-five acres planted with Apple, Peach and Cherry trees, also two acres with strawberries.

Would sell either the whole or half to suit purchaser.

Price $125 per Acre

REASONABLE TERMS.

H. & M. BIRD

NELSON, B.C.

Remember Xmas is Coming

It is not wise to delay purchasing your Christmas presents till the last moment, as the assortment is then not complete. We would invite you to inspect our window of useful gifts for your friends.

Carvers, 3 and 5 Piece Sets.
Ladies' Companions.
Cutlery of all kinds.
Salad Bowls, etc., etc., etc.

The quality of these goods is unsurpaassed.

The J. H. Ashdown Hardware Co., Ltd.

NELSON BRANCH

China Hall

Seven open stock patterns in China and Semi-porcelain, good ware and Dainty Decorations.

Choose the pieces you want in your Tea or Dinner Set and we assure you the price will be satisfactory.

We have cups and saucers all sizes, shapes and prices, plates, jugs and a thousand other things; all open to inspection.

See our goods, ask the price and we'll be satisfied.

Munro & Nelson

Phone A261. P. O. Box 588.

Silver Deposit Ware

We call particular attention to this line of goods. Each article is dainty and artistic in every detail. Note a few of them:

3 piece Tea Sets, white and silver	$35.00
3 piece Tea Sets, dark blue and silver	$25.00
3 piece Tea Sets, dark, blue and silver	$28.00
3 piece Tea Sets, dark, blue and silver	$40.00
Cream and Sugar Sets, white and gold	$25.00
Hot Water Jug, dark blue and silver	$15.00
Salt Cellars, dark blue and siver	$2.00
Sherbet Sets, crystal and silver	$36.00
Whiskey Set, crystal and silver	$28.00
Liquor Bottles	$6.00 to $10.00
Flasks	$5.75
Toilet Bottles	$2.00 to $12.00
Vases	$2.25 to $14.00
Jugs	$8.00

Our store is open every evening until Christmas until 9 o'clock.

J. O. PATENAUDE

New Books

The Dawn at Shanty Bay—R. E. Knowles $1.25
The Shuttle—Francis Hodgson Burnett $1.25
The Trampled Cross—Joseph Hocking $1.25
The Helpmate—May Sinclair..... $1.25
(Postage 10c extra.)

CANADA BOOK & DRUG Company

CUPS

One hundred dozen cups of all descriptions just arrived and opened up. These goods will enable anyone to sort up on short or broken sets. Your choice $3 per dozen.

OLD CURIOSITY SHOP

Something New in PIPES

The Finest Collection of G. B. D. COMPANIONS in OAK CASES in B. C.

THE CABINET CIGAR STORE

G. B. Matthew, Prop., Baker Street.

The Finest Chocolates

In the Land

McCONKEY'S
J. GANONG'S
CADBURY'S and

Christmas goods now arriving—fancy hand painted boxes of Bon Bons and Burnt Leather and Burnt Wood Boxes. An up to date line of Crackers and Novelties. Malaga Grapes and all other fruits in abundance.

S. H. SEANEY

For Presentation

We have everything for the man who smokes This may give you a few suggestions:

Meerschaum, also old and silver mounted Pipes; solid 9k. gold mounted and plain amber Cigar holders

Best grade of Rubber Pouches, made and covered with Beaver, Calf, Antelope and Buckskin

Tobacco Jars, Pipe Racks, also Peterson Patent and Loewe Briar Pipes.

E. SUTCLIFFE,

Tobacconist.

411 Baker street, Nelson, next to new bank building.

Auction Sale

Household Furniture

THURSDAY, DECEMBER 12th, at 2 p. m.

M. H. Farrar, Esq, has instructed us to sell on the above date, at his residence, No. 824 Carbonate street, corner of Cedar, all of his complete household furniture, kitchen range, heaters, dining room outfit complete, parlor chairs, rugs, pictures, portieres, curtains, Singer sewing machine, quantity of fruit in jars, iron beds, bureaus, etc, kitchen cabinet

Goods on view morning of the sale

TERMS CASH.

C. A. Waterman & Co.

AUCTIONEERS.

THE SEASON FOR

BUCKWHEAT PANCAKES

IS ON.

Your grocer can supply you with "B. & K." Buckwheat Flour in 10 pound sacks, or with "B. & K." Self-Raising Buckwheat Flour in 2 pound packages.

The Brackman-Ker Milling Co., Ltd

Everything You Need

For Christmas Pudding, Cake and Mincemeat

New Seeded Raisins,
New Sultanas,
New Currants,
Peels, New Shelled Almonds,
New Shelled Walnuts,
Pine Apple Cider, Spices, etc.

Fancy and Staple Grocers
416 Baker Street.

THE BELL TRADING CO.

Import Goods

New French Perfumes, Toilet Soaps, Toilet Waters and Powders—

In the regular lines and in Fancy cases for Xmas.

Prices the Lowest

MAIL ORDERS FILLED PROMPTLY.

Wm. Rutherford

DRUGGIST, NELSON, B. C.

AN INVESTMENT

Which will net 25 per cent per annum should look good. We have such a one. 600 acres of choice fruit land in one block, located near the city of Grand Forks, adjoining the railway yards. Buildings thereon valued at $6,000; 7 acres of orchard, all standard trees, and all in full bearing; a quantity of good merchantable timber, plenty of water secured by right. Price,—$50 per acre, half cash, balance on reasonable terms.

McMorris & Horstead

REAL ESTATE CUSTOMS BROKERS FIRE INSURANCE

CARBORANDUM SHARPENING STONES

WE HAVE JUST OPENED UP A FULL STOCK OF THE FAMOUS CARBORANDUM SHARPENING STONES FOR SHARPENING ALL KINDS OF TOOLS, KNIVES AND RAZORS. WE GUARANTEE THEM TO BE THE FASTEST CUTTING STONE IN THE MARKET AND WILL GIVE THE KEENEST CUTTING EDGE. WE HAVE THEM IN ALL SIZES AND SHAPES. DON'T FAIL TO SEE OUR WINDOW DISPLAY.

SEE OUR RAZOR STROP BARGAINS—10c TO $1 EACH.

NELSON HARDWARE Co.

East Baker St., NELSON, B.C.

HAMILTON WINNIPEG

SNOW SHOVELS

WE HAVE JUST THE KIND YOU WANT—LIGHT BUT STRONG. AND WITH EITHER "D" OR LONG HANDLES.

Prompt shipment to outside points.

Wood-Vallance Hardware Co., Limited

NELSON, B. C.

TORONTO VANCOUVER

Prescriptions a Specialty

Inspection

Our goods are open to your inspection at any time. We have goods from the

Best Manufacturers

In the world and we are always at your service to show you through our well selected stock.

See Our Windows

The finest line of

LOWNEY'S,
STEWART'S,
McCORMICK'S and
WEBB'S CHOCOLATES,
EVER SHOWN IN NELSON.

Call in and be Convinced.

Poole-Longhurst Co., Ltd.

Night and day phone 25.
AT YOUR SERVICE DAY OR NIGHT.
P.O. Box 546
Corner Baker and Josephine Sts.

HOLIDAY GOODS FOR ...MEN...

SHAVING SETS

WITH OR WITHOUT RAZORS—IN TRAVELLING CASES OR ON FANCY STANDS. SHAVING MIRRORS—THE KIND THAT MAGNIFY.

ALL THESE GOODS AT SUCH A VARIETY OF PRICES.

Canada Drug & Book Co

WINNIPEG NOTES

Legislature to Meet January 16—Change of Bank Managers

Winnipeg, Dec. 7—The Manitoba legislature has been called to meet Jan. 16.

Sampson Walker, ex-M.P.P. of North Winnipeg, has left with Mrs. Walker to spend the winter in Victoria.

The will of the late Wm. J. Mitchell, former wholesale druggist, just filed for probate, disposes of $102,297.69. His estate in Ontario is $46,329.18. His son Harold W. Mitchell and brother, Harold Mitchell, both of Winnipeg, and his daughter Inez C. Broughall of Toronto, are executors and trustees.

E. J. Mahon, late manager of the Winnipeg branch of the Bank of Nova Scotia, who has been transferred to an important branch in the east and who left today to take up his duties, was presented with a handsome loving cup by the city bankers yesterday as a token of his associations here.

POLICEMAN SUSPECTED.

Keys Were Left Handy and the Prisoner Escaped Easily.

Regina, Dec. 7.—A prisoner named W. Ireton, alias Redding, who was sent from Estevan, escaped from the guardroom at the barracks yesterday morning and is still at large. The keys were left lying about, it is alleged, and the man unlocked the door and escaped without difficulty. It is suspected that a policeman assisted in his escape and three members of the force are now under arrest.

C. P. R. CARMEN.

Evidence Given Before Conciliation Board at Winnipeg.

Winnipeg, Dec. 7.—Frank L. Ronemus, grand chief of the carmen of America, gave evidence all yesterday afternoon and this morning before the conciliation committee. He presented in full the situation and the standpoint of the carmen, bringing up a great many technical points in regard to organization. He also told of the principles and the objects which govern the work of the association. The general principle was laid down that the carmen on each side of the line work together and hold together on general principles, though subject to the laws of the land. The schedules may be different but on all great issues they are as one. The whole tendency of the evidence given by Mr. Ronemus tended toward conciliation rather than towards a separation of the interests of the men and company. Mr. Ronemus left tonight for Crookston, Minn. The board has adjourned to meet again Monday morning.

CLOSING DOWN.

Ottawa Lumber Mill Discontinuing for the Season.

Ottawa, Dec. 7.—J. R. Booth's sawmill, employing over six hundred men, is closed down. Other local lumber manufacturers have also discontinued operations for the season; in all nearly twelve hundred men are affected by the closing down of the mills.

SALE OF COCAINE.

Toronto, Dec. 7.—The council of the Ontario college of pharmacy will ask the dominion government to forbid the sale of cocaine except to the orders of a duly qualified physician. It is claimed that people of New York state addicted to the cocaine habit come to Canada for their supply because the law of that state prohibits the purchase of the drug.

LABOR UNIONS APPEAL

Kingston, Dec. 7—The labor unions are to appeal to the provincial attorney general, against the fines of $100 imposed upon two striking tailors last week for intimidation All the unions in Ontario are to pass resolutons condemning the jurgment