847

8 Pages—Subscribe for The News, per month 50c

PROVINCIAL LIBRARY

The Daily News

Library Legislative Assembly OCT 28 1907 VICTORIA, B. C.

The Daily News Classified Ads. are Winners. Try one, per word 1c

VOL. 6 NELSON, B. C., FRIDAY, OCTOBER 25, 1907. NO. 160

CHINA SALVED

Centrifugal Pumps Are Set to Work

VESSEL SAILS NEXT WEEK

ONLY THE STRENGTH OF THE HAWSERS SAVED THE EMPRESS AS TENDENCY EXISTED TO SLIP INTO DEEP WATER—ORIENTALS NOT WANTED.

(Special to The Daily News)

Vancouver, Oct. 24.—Early this morning the big C. P. R. steamer Empress of China gave a sudden lurch to starboard and threatened to turn turtle into water forty feet deep. Nothing saved her save the fact that the strongest hawsers available fastened her to the wharf at every possible point and a coal hulk, similarly fastened, was located outside the line. As it was a hawser snapped, breaking the leg of a ship's officer. At dawn the wrecking tug Salvor appeared and immediately placed centrifugal pumps on board. These steadily did their work and tonight the vessel is well out of the water. A small army of men are ready to get aboard as soon as possible to start the extensive overhauling which will be necessary, including the engine room, holds, state rooms and storerooms. The management hopes to arrange for sailing on Wednesday, as the company is under a penalty contract for delivering the mails in Hongkong at a stated time.

A. Gilchrist, principal of the public schools and a prominent liberal, being president of the local association, died this morning from pneumonia.

The Asiatic Exclusion league states it has 7,500 signatures to its petition to the dominion government asking for the absolute exclusion of all Orientals. A deputation has been appointed to wait on Hon. Adelophe Lemieux when he arrives in the city enroute to Japan to present the views of the league. W. W. B. McInnes has been appointed to hold meetings in furtherance of the league's program in all the principal cities, during the trip east Mr. McInnes is soon taking.

SUNDAY SCHOOLS MEET

RESOLUTIONS PASSED AT YESTERDAY'S SESSIONS

GOOD ADDRESSES MADE BY MANY OF THE DELEGATES

The morning session of the Sunday school conference was opened yesterday by Rev. T. W. Hall, leading the devotional services. Then secretary Muirhead gave an address on "The Teachers' Lesson Preparation"; helps needed, essentials and methods.

Rev. J. A. Doyle, general secretary of Sunday schols and the Epworth League of the Methodist church, gave a masterly and helpful address on the Training Necessary for Teachers," emphasizing training in a life of prayer, in soul winning, in bible study, in Sunday school methods, in the study of the child and how to present the lesson. He trongly advised teachers training classes. Mr. Merritt advised the use of Hurlburt's elementary normal lessons, and Prof. Hammel's books.

The first part of the afternoon was taken up with business, expenses of this convention, estimates for next year and reports of committees. Rev. W. C. Merritt then gave a splendid address on the Wise Intermediate and the Otherwise treatment. This was one of the most instructive and appealing messages of the convention. He appealed for a most careful and sympathetic and wise treatment for boys from 14 to 17 years. A motion was carried thanking Rev. T. W Hall and F W Williamson for their efficient work as president and secretary of the convention.

The resolution committee brought in the following resolutions:

1. The good work of the convention and the impetus given by it to Sunday school work in the district.

2. The high appreciation felt for the services rendered by Rev. W. C. Merritt.

3. The pleasure of the meeting with Rev. J. A. Doyle, western secretary of the Sunday school and Epworth league of the Methodist church.

4. The generous gift of the Sunday school organization of Ontario, the salary of general secretary Muirhead being pledged for one year by them, to further the work in western Canada; this convention pledges itself to loyally support him in his work of organization.

5. A cordial welcome extended to Stuart Muirhead, the general secretary and our interest and support pledged him.

7. The hearty thanks of the convention to the hosts, hostesses and local committee, to the Baptist church for the privilege of its building and to Mrs J. Laing Stocks for her services.

7. That every Sunday school in this district be urged to join in the movement represented by this convention.

8. That the world's temperance Sunday, Nov. 24, be strongly endorsed and observed by all the Sunday schools of the convention

The following is a list of the delegates present: J. W. Winslow, Mrs. J. W. Winslow, Rev. Allan Simpson, Kaslo; W. S. Graham, Mrs. M. D. McKee, Mrs. K. K. Stevens, Greenwood; W. F. Muirhead, I. W Williamson, Fernie; Rev. W. C. Merritt, Tacoma; Stuart Muirhead, Okotoks; Miss S. Andrews, Rev. W. S. Schlicter, A. S. Murray, Grand Forks; A. J. Stevens, Mrs. W. D. McCann, Mrs. M. E. Calder, Revelstoke; R. S. Glendenning, Cranbrook.

At the evening session J. Laing Stocks was in the chair. Rev. Allan Simpson opened the proceedings with a strong address on "The place of the home in the religious education of the children." The speaker stated that the education which was the most lasting was that which came from the home. The education of the child therefore began with the education of the parent in the home.

The report of the nominating committe for the election of offcers for the ensuing year was then presented and adopted with the following results: President, J. Patrick; vice-president, W. F. Muirhead; recording secretary, J. W. Williamson; treasurer, E. J. Chave; committee, H. E. McColl of Peachland, S. E. Belt of Greenwood, Mrs. McComm of Revelstoke, Mrs. S. H. Green of Kaslo, T. Moir of Grand Forks; R. E. Glendenning of Cranbrook and F. M. Black and H. Amas of Nelson.

The missionary work in the Sunday school was the subject of a subsequent address by Mr. Doyle, who said that what is wanted to be instilled into the minds and hearts of the children is to make them feel the needs of others, to give them in this way an idea of the constituency for which Christ died and to get them to adjust their lives with right relation to their Saviour. But te problem was how to get money to carry on the work. Upwards of 40,000 missionaries to the children were needed and this would mean only one missionary in 35 Sunday school scholars. The speaker's idea was to teach the scholars themselves the efficacy of giving.

Rev. W. C. Merritt was the last speaker of the evening and was listened to eagerly. He spoke on the manner in which the superintendent could guide the work of evangelization in the various services at his command and the manner in which the superintendent could on each week day bind the scholars to him.

Thus ended a convention, the first of its nature held in the Kootenay and which it is hoped will be attended with much good.

WORKMAN HERESY TRIAL

DEPOSED PROFESSOR EXPLAINS HIS VIEWS.

ORTHODOX STANDARDS OF THE METHODIST CHURCH.

Montreal, Oct. 24.—Rev. Dr. Workman, who has been asked to resign from his professorship in the Wesleyan Theological college of this city, because of standards of faith taught by him, declared last night that his exposition of church doctrine is in principle wholly in accordance with the standards of all evangelical courses. The difference between his statements and traditional statements is only the difference between clerical and unclerical statements. Speaking of the discussion of his doctrinal attitude which took place at the meeting of the governors on Tuesday night, Dr. Workman said: "My exposition of doctrine and my evangelistic orthodoxy was not impeached by any member of that body. On the contrary I received from different members the warmest expressions."

Questioned with regard to published statements that his views were those of the Unitarians, Dr. Workman deprecated this in that he had in any way departed from Methodist views. The charge "Unitarianism," he said, "arises from an uncritical standpoint in regard to my views."

Discussing the growth of light and knowledge in various churches Dr. Workman declared that the true spirit of the Methodist church had by no means lagged behind in the march of liberality. There were many in the churches, he said, who completely shared his views. The principal doctrines concerned in his case relate to the holy scriptures, the miracles, sin, the deity of Christ and the atonement.

Rev. Dr. Shaw, the principal of the Wesleyan college, in an interview last night said: "The general theological transition of the age is beginning to affect Canadian churches and to my mind the problem is how far should divergence be allowed from the standards. Absolute conformity with the letter is impossible and demand for wider latitude is becoming more and more imperious. Conformity with standards cannot be secured by ecclesiastical authority alone but needs such a measure of spiritual life as vitalizes the creeds. I think the prevailing forces of the Methodist church are making its doctrines such as are most effective for spiritual purposes and therefore a serious departure from those creeds means a spiritual decline."

LABOR NOTES

Accidents to Workmen and Number Involved in Strikes

Ottawa, Oct. 24—The September report of the department of labor shows the following: Accidents to work people, 340, of which 96 were fatal and 244 resulted in serious injuries.

Fatalities, 70 less than in August, but 6 more than occurred in September, 1906. Twenty of those killed were farmers, 20 in railway service, 16 in mining and 11 in navigation.

Canadian industries affected by strikes during September involved 950 work people.

A BREWERS' TRUST

Ottawa, Oct. 24—Local retailers are sore over the surprise sprung upon them by the brewers in raising the price of beer. It is alleged that the association with a high sounding title and high fees, which was supposed to be formed for the purpose of fighting local option and other prohibitive measures in reality is to assist the brewers' trust. Local optionists are aiding them say the local retailers and they suggest that the government should investigate this Ontario combine.

PANIC BREAKS

U. S. Government Comes to the Rescue

ROCKEFELLER DEPOSITING

MUCH MORE OPTIMISTIC FEELING PREVADES MARKETS YESTERDAY—WINNIPEG WHEAT GOES DOWN IN SYMPATHY WITH SOUTHERN MARKETS.

(Special to The Daily News)

Montreal, Oct. 24.—Stocks opened with a somewhat better feeling in evidence today and prices showed a disposition to rally, but not for long. Liquidation was resumed in view of Wall Street troubles and early gains were speedily lost; some prices going even lower than yesterday.

(Special to The Daily News)

Winnipeg, Oct. 24.—Wheat recorded the loss of one cent on the local market today as against two and three cents at Chicago and Minneapolis. Prices on this side are so much higher in proportion that none of the big exports trade across the border comes this way. American markets reflect the panicky condition of Wall street. A good demand for oats sent that cereal up one cent to 58c.

(Special to The Daily News)

New York, Oct. 24.—The Trust company of America continued to pay all demands till the close of banking hours this afternoon.

John D. Rockefeller deposited ten million dollars with one of the city's oldest trust companies today to aid such trust companies as might need it, owing to the money stringency. Today's failures of three small up-town banks had only a small effect on the situation.

(Special to The Daily News)

Toronto, Oct. 24.—The bank clearings this week were $25,555,033, and last year for the same period they were $28,703,205.

New York, Oct. 24.—With all the great generals of finance and the secretary of the United States treasury department acting in accord to restore public confidence in the banking and trust company situation in this city, sentiment took on a much more cheerful tone in Wall street today and a distinct improvement was visible in all quarters of the financial district.

The day opened with optimistic statements from officials of the Trust company of America and up to two o'clock in the afternoon that institution was paying all checks presented as rapidly as possible.

A welcome feature of that company's affairs today was that large deposits amounting to considerably more than a million dollars were made during the morning hours.

John D. Rockefeller deposited $10,000,000 with one of the city's oldest trust companies to be used in extending aid to such companies as might require it. The stock market opened buoyant under the improved tone. In the later dealings weakness developed, due to the fact that brokerage houses were reducing their lines of stock carried on margins because of the tightness in the money market.

Call money was still in urgent demand, it opened at fifty and advanced to seventy per cent.

IS WORKING STEADILY

WIRELESS SYSTEM NOT COMPETING WITH CABLES

SOME DIFFICULTIES YET TO BE OVERCOME

Halifax, Oct. 24—The Marconi system of trans-Atlantic communication is now fairly well established and without intermission, the station at Glace Bay, has been in constant operation since the opening a week ago. Marconi now claims that he has no intention whatever of competing with the cables for some time to come, or until his stations at all events are better equipped to successfully handle the great amount of buiness they are constantly deluged with. This will mean until the Poldhu and Cape Cod stations are constructed and until the machinery of all the stations is duplicated in every detail. The most serious difficulty at present is the inability of the system to transmit and receive messages at the same time, necessitating moving the operator from one room to another at intervals, which admits of some confusion arising in the operation of the two stations in communication. It is also somewhat of a bar to absolute accuracy, for if for any reason the receiving operator is unable to acquaint the sender until the station sending is prepared to receive. The loss of time entailed because of this is manifest. However, Marconi is satisfied that this can be remedied.

RUNNING FULL CAPACITY.

Winnipeg, Oct. 24.—W. A. Black, manager of the Ogilvie Milling company, returned today from Fort William. He says that his company's mill there is now running to its full capacity 24 hours per day. The new elevator which his company has been erecting there is now completed and is running full swing. It's capacity is 600,000 bushels. Mr. Black was present yesterday afternoon with the board of grain examiners, of which he is a member, helping to fix the standards.

ATTACK ENGLISH SAILORS.

(Special to The Daily News.)

Santa Cruz, Mex., Oct. 24.—Fighting of the most serious nature occurred here today between Chinese and English sailors from the ship Woolwich. There is danger of further trouble. Four hundred Chinese attacked the ship because the sanitary officers detained two hundred other Chinese on board. Only the intervention of troops here prevented the Chinese carrying everything before them. Several Englishmen were severely hurt.

SALE OF FRUIT LANDS.

Boundary Properties in Demand in the East—New Location.

(Special to The Daily News)

Grand Forks, Oct. 24.—J. R. Brown, who recently purchased the well-known Davey estate of 1,400 acres adjoining the city limits on the east, has just returned from a month's tour of Alberta and Saskatchewan. Mr. Brown states that he has already sold nearly six hundred acres of this orchard land to old residents of the prairie provinces who are seeking a change of climate. He further stated that he expected to make Grand Forks his future home for the next net years and would move his family out from Toronto this winter. The planting of fruit trees on this estate will be extensively prosecuted next spring. This land has been sold at prices of from $125 per acre and up.

R. A. Brown, of Volcanic Mountain, has again sprung a surprise on the old timers of this district, by his recent location of a valuable ranch of 320 acres, in a locality which was supposed to have been all settled. It seems that this valuable location is situated at an elevation of 2,000 feet above sea level and is only one mile from the Kettle Valley railway, and just one mile from the district school house. On this land there is over six million feet of choice timber and over 60,000 railway ties. There are also various springs on the property. How this land should have remained vacant so long in the heart of a settled district is considered a mystery.

SUPREME COURT.

Interesting Case Being Heard on Appeal at Ottawa.

Ottawa, Oct. 24.—In the Supreme Court today the case of the Manitoba Free Press company vs. Nagy was heard. In October, 1905, the Manitoba Free Press as a news item published a report that an unoccupied house on St. John avenue, Winnipeg, was haunted by a ghost. Nagy, who is the owner of the building said to have been haunted, brought an action against the publishing company for $10,000. The action was dismissed by Mr. Justice Macdonald at the trial, but on appeal Nagy was awarded $1,000. In the present appeal the company contends that the item was not damaging or published maliciously, that no particular premises had been indicated as the haunted ones, and that no malice or special damage had been proved, and that the claims for damages were cooked up and absurd.

REDUCING THE STAFF

Toronto Manufacturers Complain of High Wages Asked

(Special to The Daily News)

Toronto, Oct. 24—The Canadian Shipbuilding company announced today that as soon as their present contracts are completed they will close their yards here for an indefinite period. The scarcity of labor and the high wages prevailing since the strike of the plumbers and machinists is the cause given by president Fred Nicholls, who says there is now no trouble in getting men but the wages are so high that profits cannot be made. The staff last summer numbered 600 and this was reduced to 300 or 400 in the fall and now only about 80 are employed altogether. The works at Bridgeburd are profitable and will be continued.

The Canadian Foundry is also reducing its staff of men. The blacksmiths lately asked for an increase of ten per cent in wages and the company promptly replied by laying off the night shift of 40 blacksmiths.

NEW COAST SMELTER.

Victoria, Oct. 24.—A new smelter, costing about $140,000, is to be built on Uclucklesut Harbor, operating in connection with the copper deposits owned by the Southern Cross Mining company on the Alberni canal. M. Cecil, who is interested in the enterprise, leaves shortly for London to lay before the directors the necessary plans of the proposed smelter.

PRINCE ALBERT ELECTION.

Prince Albert, Oct. 24.—The counting of the ballots in the Prince Albert bye-election and the declaration of the results was again adjourned by the returning officer this morning and will likely take place tomorrow.

PRINCIPAL GILCHRIST DEAD

Vancouver, Oct. 24—A. Gilchrist, principal of the Fairview school and president of the Vancouver liberal association, died today of pneumonia.

FROST IN ONTARIO

(Special to The Daily News)

Niagara Falls, Oct. 24—Hundreds of tons of grapes were destroyed in this district by frost last night.

KAISER CITED

Wilhelm to Testify as to Character

SCANDAL TRIALS IN BERLIN

VON MOLTKE FAMILY IS CHARGED WITH UNNATURAL OFFENCES—CASE IS EXCITING GROWING INTEREST AMONG THE GERMAN PEOPLE.

Berlin, Oct. 24.—The hearing of the case of Count Kuno von Moltke, former military governor of Berlin, against M. Harden, editor of Die Zeukunel, for defamation of character is growing more and more sensational every day. In the course of today's proceedings von Gordon, counsel for the plaintiff, declared that he would eventually ask for the testimony of emperor William to prove that count von Moltke had never used his official position to promote political ends. Herr Bernstein, counsel for Harden agreed to this proposition, Herr Bernstein then charged that the court clique, of which count von Moltke was a member, was guilty of infamous secret crimes.

Harden proposes to call the head of the police department dealing with this aspect of public morals to testify as to what he knows regarding prince Philip Zu Eulenberg, the ex-German ambassador to Vienna and general count William von Hopenau, one of the emperor's adjutants, who together with von Moltke have been mentioned by Harden as members of the so-called Camarilla or "round table."

The bench has decided to admit testimony to prove the allegation that unnatural practices prevailed among the friends of von Moltke. The public will be excluded from the hearings but the representatives of the press will be allowed to remain.

An army officer who has served in the Guard de Corps at Potsdam was called as a witness today and testified to having taken part in unnatural orgies at the house of count Lynar, which had resulted in the dismissal from the service of the count and general Hopenau, the witness said that he had heard that von Moltke was present at this occasion. Zu Fienberg's medical certificate was submitted yesterday, saying he was too ill to attend the hearing, and he has been summoned to appear tomorrow.

The day was occupied largely in taking testimony, which is not fit for publication.

SWEEPING INJUNCTION

John Mitchell and Others Restrained by the Federal Court

Wheeling, Va., Oct. 24—What is believed the most sweeping injunction ever issued against organized labor, was granted at Phillippi, W. Va., by federal judge Dayton today. It restrains John Mitchell, president, Lewis, vice-president and district organizers of the United Mine Workers of America from organizing or interfering in any way with about a thousand non-union miners employed by the Pittsman Coal, Glonadale Coal and Richmond Coal companies in the Wheeling district. The injunction is temporary, the final hearing will be held next month at Parkersburg.

MANY LIVES ARE LOST

EARTHQUAKE IN ITALY CAUSED GREAT DAMAGE.

VILLAGES WERE BURIED AND MUCH SUFFERING ENSUED.

Rome, Oct. 24.—The earth shocks which were felt throughout Calabria yesterday caused considerable damage, destroying two villages, but so far as known only ten lives were lost. To add to the desolation it was raining in torrents, which resulted in much suffering among the homeless people. The cathedral was thrown down as was an ancient tower which had withstood all the Calabrian earthquakes for centuries past.

The confusion caused by the earthquake was increased by a mutiny of the prisoners in the Catanzaro jail which was subdued with difficulty.

The shock was especially severe in the southern end of the peninsula. Half the houses at Ferruzzano and Brancaleone collapsed and many persons were buried in the ruins. At Sinopoli and Stilario, there were several persons buried and everywhere panic prevailed. Rocella, Jonica, Reggio, and other towns suffered, but not severely. A special despatch says that one hundred persons lost their lives in the commune of Ferrazzano.

TERRIBLE PETILENCE

Bubonic Plague is One of the Deadliest of Known Maladies

The bubonic plague which now threatens Seattle and the coast towns in this province is a terrible pestilence and is without doubt one of the most deadly maladies known. Not only are its death dealing propensities very great, but the patient experiences suffering of an almost unendurable character. The disease has been known since the time of the patriarchs and it is estimated that fully two billion lives have been wiped out by it during the past 2000 years.

The symptoms which have gven the bubonic plague its name is the appearance of huge boils or buboes upon the neck and groin and under the arms of the patients. The period of inoculation is from three to seven days and after that for a day or two the patient has chills, fever, headaches, nausea and all the other customary signs of an acute affection. Then the buboes again begin to appear with the result that the patient grows very ill. He cannot walk without staggering and his temperature often rises to 104 degrees or higher. His pulse beats irrationally and his tongue is dry and yellow, making it almost impossible for him to talk.

Some of the most noted scientists who have studied the question have agreed that the malady is transmitted from man to man by rats. The large rats that infest all ships and seaports are very susceptible to the disease and when it breaks out amongst them they die by the hundreds of thousands. It is said that even when men do not come in contact with these rodents they may be inoculated through the medium of flies, fleas and other insects. A special rat flea, called the pulex cheopis carries the germ from the rat to the man upon its feet or in its jaws.

Bubonic plague is an extraordinarily infectious malady and the strictest precaution must be exercised. The germs may enter the body through the lungs, probably in dust or by way of the mouth as in food that has been contaminated by flies or fleas. Some of the Japanese authorities are of the opinion that the organisms may enter through the skin. The most minute scratch is sufficient to give them a lodgement and in a few hours they swarm in the blood. Drugs are useless in fighting the disease but preventative measures are often very effective. These can be divided into two classes, those which contemplate the isolation of the patient and the destruction of rats and insects and those which involve the employment of serum and vaccine devoted to such diseases.

It is absolutely necessary to burn the dead bodies for it is claimed that these organisms will live for an incredible length of time and will finally reach the surface of the ground.

WILL GET MORE SALARY

MANITOBA LEGISLATORS ASKING FOR MORE PAY.

INCREASED ALLOWANCE TO BE MADE NEXT SESSION.

(Special to The Daily News)

Winnipeg, Oct. 24.—Considering that the salaries of the cabinet ministers of the provinces of Alberta and Saskatchewan are not so much higher than those of the members of the Manitoba cabinet it is expected that the next session of the local parliament the matter will be adjusted. The salary of the premiers of Saskatchewan and Alberta and of the rest of the cabinet is $5,000, but the premiers' receive in addition $1,000, while all the cabinet together with the members of the house receive a sessional indemnity of $1,000, which brings the premier's salary to $7,000 and the ministers to $6,000. In Manitoba the ministers receive $3,000 each, in addition to their sessional indemnity of $500, and the premier receives in addition a salary of $1,000 as president of the council. All the members also receive mileage for their attendance at the session. It is understood that the salaries of the Manitoba ministers will be raised to the same amount as paid in Western provinces. In this connection the sessional indemnity will probably be increased to $1,000 as the members of the government consider that they do as valuable work as the members of western provinces, where the population is smaller.

CAPTURED AT LAST.

Washington Farmer Behind the Bars After 25 Years' Chase.

(Special to The Daily News)

Spokane, Oct. 24.—Trailed by the Pinkertons in various parts of the world, for 25 years, R. C. Crosby, a widely known and respected dairy farmer was arrested on his ranch in Yamhill county, Ore., and is now in the Spokane county jail, charged with defrauding the Washington Trust company of Spokane. The Pinkertons believe that Crosby has been travelling under the aliases of Oscar Will, Hoad, Wood, Burt, and 15 other names. If Crosby is Oscar Will, they say he has swindled banks from Nova Scotia to the Pacific coast, operating in every state except Oregon, clearing up several thousand dollars every year. In searching his home the officers found a small typewriter machine upon which the bogus paper and bonds were written, also a membership tag of the American Bankers' association. Crosby denies he is the man wanted and has retained counsel to make a fight for his release.

MINISTER OF JUSTICE.

Going to New York for Special Treatment—Hopes to Recover Hearing.

Ottawa, Oct. 24.—Hon. A. B. Aylesworth, minister of justice, leaves tonight for New York to consult a specialist regarding his deafness. He then goes to Clifton Springs for a rest and treatment. He expects the trouble will be removed in a few weeks, otherwise he not unlikely will surrender his portfolio and return to private life.

GREAT FREIGHT RETURNS.

Ottawa, Oct. 14.—According to returns filed with the railway department the amount of freight handled by railways and other transportation companies of the dominion in the past few weeks has been more than at any time previous in the history of Canada.

BUMPER CROP

Phenomenal Yield in Lethbridge Fields

SAID TO BEAT CONTINENT

QUARTER MILLION BUSHELS IN ONE SECTION UNPLOUGHED TWO YEARS AGO—MARVELOUS RECORDS OF PRODUCTION AN ACRE IN MANY PLACES.

Lethbridge, Oct. 24.—The reports from the grain fields still continue to show bumper yields. Within sixty miles of Lethbridge there is estimated to be three million bushels of grain to market. Two years ago there was not a furrow turned in Coaldale district, but this fall there will be marketed from that community not less than a quarter million bushels. Mr. Jelliff of Spring Coulee ,has threshed 485 acres of wheat with an average yield of 55 bushels to the acre. A particularly good patch of ten measured acres was threshed by itself and yielded 626 bushels, or nearly 63 bushels to the acre.

From Stirling, Raymond, Magrath, Spring Coulee, MacLeod, Taber, Warner and the country across the Belly river, farmers state that the general average yield will be about 35 bushels of wheat and 50 bushels of oats an acre. At Rocky Coulee, in a reputed semi-arid district, Mr. Lantengea's whole farm of wheat averaged 54 bushels of wheat by actual measurements. At Standoff a farm averaged 45 bushels and W. S. Shorts, eight miles from Lethbridge, went nearly 45 bushels. There is no doubt that the Lethbridge district has the continent beaten this year.

TWO NOMINATIONS.

(Special to The Daily News)

Halifax, Oct. 24.—The conservatives of Picton, N. S., in convention at Westville today nominated sir Chas. Hibbert Tupper for the commons.

Walkerton, Oct. 24.—R. E. Traux was nominated for the Ontario legislature today by the South Bruce liberals.

RAILWAYS AND CANALS

THE GROWING IMPORTANCE OF WATERWAYS.

CAN BE USED IN CONTROLLING FREIGHT RATES.

Ottawa, Oct. 24.—The report issued today by the railway and canals department, point out that the expansion of business through Canadian canals between 1897 and 1906 was relatively larger than that of the railways of the dominion during the same period. Traffic through the canals increased by 287 per cent and on the railways by 254 per cent. This includes the use made by American vessels of the Sault Ste Marie and Welland canals. As the territories west of Lake Superior develop the importance of the Canadian waterways, the report says, will be more and more demonstrated as a means for controlling transportation rates.

SWITCHMEN ACT

Ask for Increase of Wages Along Niagara Frontier

(Special to The Daily News)

Buffalo, Oct. 24—Representatives of every railroad yard on the Niagara frontier met in the office of the Switchmen's union here last night and decided to present a demand to the officials of various roads on Monday for an increase of wages six cents an hour, double pay on Sundays and holidays and time and a half for overtime.

HEWITT MINES

The Hewitt Mining company has purchased from the owners of the Kaslo and Sandon railroad grant about 1000 acres of land adjoining and surrounding their mine near Silverton. Their object in purchasing this was to secure timber for mining purposes at the Hewitt mine and also to prevent any trouble arising later about the right of way for their new tram which they are now building from their No. 6 level to the mill they have acquired from the Wakefield Mines, Ltd. Mr. Payne, the treasurer of the company is now in New York city for the purpose of buying an air compressor which it is expected to install this fall. It is the intention to put power drills at work immediately on both Nos. 4 and 6 levels so as to connect these with the present faces which are now more than half way through the mountain.

POSTOFFICE SURPLUS.

Ottawa, Oct. 24.—The annual report of the postoffice department issued today shows a surplus for the first nine months of the fiscal year of $1,082,301 as against a surplus for the preceeding twelve months of $1,011,582.

STRIKE IN TORONTO.

Toronto, Oct. 24.—Eighty workers of the United Shoe Company went out on strike today. They claim that the new arrangement of the wage scale would make a reduction of about 25 per cent. All efforts to settle the trouble amicably, failed.

The Hudson's Bay Stores

TODAY'S ARRIVALS

Huntley & Palmer's Biscuits

direct from England.

Christie Brown's Biscuits

from Toronto.

Nothing more toot hsome than these new, fresh and crisp dainties.

We are also unloading a

A Car of White Potatoes

of the very best quality—clean skinned and mealy.

Purchase your Winter supply NOW
PRICES right by the ton or sack

Imperial Bank of Canada

HEAD OFFICE, TORONTO

CAPITAL AUTHORIZED.....$10,000,000

CAPITAL PAID UP .....$ 4,830,000 REST ....$ 4,830,000
D. R. WILKIE, President. HON. ROBT. JAFFRAY, Vice-President.

Branches in British Columbia

ARROWHEAD, GOLDEN, NELSON, REVELSTOKE, CRANBROOK, VANCOUVER VICTORIA.

SAVINGS DEPARTMENT

Interest allowed on deposits from date of deposit and credited quarterly.

Nelson Branch J. M. Lay, Manager

The Canadian Bank of Commerce

CAPITAL PAID UP .. ..$10,000,000 REST $8,000,000

HEAD OFFICE, TORONTO

B. E. WALKER, President ALEX. LAIRD, General Manager

BRANCHES THROUGHOUT CANADA AND IN THE UNITED STATES AND ENGLAND.

A general banking business transacted. Accounts may be opened and conducted by mail with all branches of this bank.

SAVINGS BANK DEPARTMENT

Deposits of $1 and upwards received; interest allowed at current rates and paid quarterly. The depositor is subject to no delay whatever in the withdrawal of the whole or any portion of the deposit.

J. L. Buchan, Manager. Nelson Branch

BANK of MONTREAL

ESTABLISHED 1817

CAPITAL, ALL PAID UP .....$14,400,000 REST $11,000,000

HEAD OFFICE. MONTREAL

Rt. Hon. Lord Strathcona and Mount Royal, G. C. M. G. Hon. President.
Hon. Sir George Drummond, K.C.M.G., President.
E. S. Clouston, Vice-President and General Manager.

Branches in British Columbia

Armstrong, Enderby, Greenwood, Kelowna, Nelson, New Denver, Nicola, New Westminster, Rossland, Summerland, Vancouver, Vernon, Victoria, Chilliwack.

Nelson Branch: L.B DeVeber, Manager

B. B. MIGHTON & CO.

MINING & INVESTMENT BROKERS
Drawer 1082. NELSON, B. C. Phone 110

Subject to Confirmation

We Will Sell

100 B. C. Copper	$ 4.50
3000 Cariboo-McKinney	.04
500 Canadian Marconi	2.50
500 Diamond Vale	.17
1000 Royal Collieries	.25
1000 Telkwa Mines	.13

The Daily News.

Published at Nelson Every Morning Except Monday, by
F. J. DEANE

SUBSCRIPTION RATES

Daily, per year, by mail $5.00
Daily, per month, by carrier ..... .50
All Subscriptions Payable in Advance.

TYPOGRAPHICAL UNION LABEL NELSON, B.C.

PAPERS AND PARTIES.

The Manitoba Free Press in a recent issue, has a timely editorial on "Newspapers and Parties." The writer says that the old conception of a party newspaper as the paid, kept official organ of the party's views dies hard, though the newspaper to which this description applies is now almost a rarity. Newspapers, nowadays, are self-governed and self-sustaining institutions; and their active participation in politics is due, not to orders from some party leader, but to their own independent action. A newspaper without political opinions, without interest in the national, provincial and municipal problems, would have no reason for its existence; it could never hope for any measure of popular support. Because newspapers cannot fulfil their functions unless they freely discuss public affairs they cannot keep out of politics. Every newspaper which is worth anything has its party sympathies and party affiliations, which by no means preclude the possibility of complete independence upon the part of its administrators. Every political newspaper has daily proof of the survival of the old idea that it lives, moves and has its being in the will of the party to which it is responsible for every opinion it utters and for every item it publishes. There is, for example, the all-but universal belief that a party newspaper should take particular care never to offend anybody who belongs to the party lest he should bolt to the opposite camp. This theory is illustrated in numberless ways. Mr. Jones, a dub of the first order, aspires to the municipal council or the school board; he counts, as a matter of course, upon the support of the newspaper professing the political opinions which he also holds. If, on the contrary, he meets with opposition from this newspaper he considers himself badly used by the party and not infrequently bolts. Or Mr. Smith, a stalwart, gets himself into a position involving an unpleasant degree of publicity. He expects the party newspaper to suppress or minimize the facts out of deference to his party standing.

No doubt in time a different conception of the true functions of a modern newspaper will prevail but in the meantime it is as well to occasionally draw the attention of the public to the changes in the status of party papers which has been gradually brought about in the last ten or fifteen years.

EDITORIAL NOTES.

Wise Anlgo-Saxons feel towards the Japanese as the wise aborigine must have felt towards the Anglo-Saxon, says the Toronto Telegram. The Japanese are not as superior to the Anglo-Saxon at any point as the Anglo-Saxons were to the Indians at all points. If life is merely a workshop or a battlefield the Japanese are better fitted for life than the Anglo-Saxons are. They are more willing to bear the burdens of life and brave the terrors of death than the average Canadian is. Life is comfort and joy and pleasure to the present occupants of this country. They would be foolish to let their Anglo-Saxon ideals be displaced by the secular efficiencies of the Japanese. Anglo-Saxons got into North America when the Indians failed to keep them out, and the Japanese should only get into Canada when the Anglo-Saxons can no longer keep them out.

Referring to Mr. Kipling's speeches during the author's brief Canadian tour just over, the Toronto News says: "It may be that Mr. Kipling is not an orator, as it is certain that oratory of the older type is disappearing. At the moment, indeed, oratory is derided by a certain type of intellectuals who mock at emotion and who are in some danger of bringing even sincerity into disrepute. But this fashion, too, will disappear and oratory with its idealism and laborious perfection of phrase will regain its ascendency. There must be permanence and distinction in the finished art of speech, as in all other objects of high human endeavor But if Mr. Kipling is not an orator, he speaks with rare precision of phrase and with simple dignity and sincerity There is an eager, biting quality in his sentences and the stamp of an original mind is over them all He may have said nothing that was very new or very profound to those who have read his books and have caught the turn and temper of his writing. But he spoke as only Kipling speaks, and it was worth while to meet face to face a man who brings to his work a mind as original in its type and as independent in its action as any which our time has produced.

A Snap

FIVE ACRES OF FIRST CLASS, WELL WATERED LAND ON GRANITE ROAD, ONE MILE FROM NELSON. ONE ACRE CLEARED AND PLANTED IN FRUIT TREES.

Price $1250

1-2 Cash.

FOR PARTICULARS APPLY TO

PROCTER & BLACKWOOD

BUILDING SITES

On Baker and Vernon Streets

Excellent locations at reasonable figures, suitable for appartment houses or residences. These Lots are situate outside fire limits, leaving it optional for frame or brick buildings.

ALSO Houses and Lots in other parts of the City or Suburbs.

F. B. LYS

REAL ESTATE AND GENERAL AGENT, 315 Baker St. NELSON, B. C.

NEW RECORDS

EDISON COLUMBIA VICTOR

NEW RECORDS RECEIVED MONTHLY AS ISSUED.
THE OCTOBER RECORDS ARE IN. CALL AND MAKE YOUR SELECTIONS.
IF YOU CAN'T CALL, WRITE US FOR LISTS; SEND YOUR SELECTIONS TO US AND WE WILL DELIVER THE RECORDS.
YOU SAVE MONEY BY BUYING YOUR RECORDS OR TALKING MACHINES FROM US, INSTEAD OF SENDING FURTHER AWAY, BECAUSE WE SELL ALL TALKING MACHINE GOODS AT THE SAME PRICES THAT THEY ARE SOLD AT EVERYWHERE—THE PRICES FIXED BY THE MAKERS. YOU CANNOT BUY THEM ANY CHEAPER ANYWHERE.
EDISON RECORDS ....each 40c
DISC RECORDS, 10 inch, each 75c; 12 inch.... 1.25
VICTOR RED SEAL RECORDS, each $1.25 to 6.00

WE KEEP THE LARGEST STOCK OF RECORDS IN THE INTERIOR.

W. G. THOMSON Bookseller and Stationer
Baker Street, Nelson Phone 36

A SENSIBLE MERCHANT.

Bear Island, Aug. 26, 1903.
Minard's Liniment Co., Limited.

Dear Sirs,—Your traveller is here today and we are getting a large quantity of your MINARD'S LINIMENT. We find it the best Liniment in the market, making no exception. We have been in business 13 years and have handled all kinds, but have dropped them all but your's; that sells itself; the others have to be pushed to get rid of .

M. A. HAGERMAN.

OPENING WAS BRIGHTER.

New York Stock Market Made a Better Showing Yesterday.

New York, Oct. 24.—Developments in the financial situation this morning were more favorable than they have been at any time within the past week. Under the firm confidence established by the result of last night's conferences and secretary Cortelyou's encouraging statement, the stock market opened strong with prices from 1 to 3 points higher than last night. The Trust Company of America opened its doors for business at the usual hour. A short time after that, Oakleigh Thorne, president of the institution announced to waiting depositors that the institution was entirely solvent and was prepared to meet all claims. Mr. Thorne said he was confident that the institution had seen the worst of its difficulties yesterday and that he apprehended no further trouble. The suspension of payment by three relatively small banks situated in the outlaying Harlem district in the city were without any effect whatever on the general financial situation down town.

The stock market gave prompt expression at the outset to the feeling of relief and satisfaction over the measures announced over night to end the financial crisis. Active buying orders were in the market and a buoyant upshoot of prices resulted. The opening prices proved too rapid to be maintained and there was some reaction but the activity immediately diminished at the lower prices.

Big Game

When after big game don't forget that your ammunition is as important as your aim. To get the best results use **Dominion Cartridges.** They are clean, accurate and reliable.

Made in Canada for all popular rifles and sold at a "*less-the-duty price.*"

If your dealer won't supply you—write us.

28-07

Dominion Cartridge Co. Ltd, Montreal.

Two Choice Corner Lots on Ward Street

An ideal location for a home

Cheap at the price

$10 per Foot

EASY TERMS

TOYE & CO.

FRUIT, LAND, REAL ESTATE

Phone 254

BAKER ST., NELSON.

D&A Corsets

Modelled upon scientific principles a series of curves of grace and elegance is comprised in every pair of D. & A. Corsets.

You can buy a "D. & A." at various intermediate prices ranging from $1.00 to $5.00.

Are Fashionable Models.

HAVE YOU REGISTERED

HOUSEHOLDERS SHOULD RECORD NAMES AT ONCE.

CANNOT VOTE NEXT JANUARY UNLESS ON LIST.

The following are entitled to have their names inserted on the voters' list for the city for the year 1908.

Any British subject, male or female of the full age of 21 years, being.

1. An owner of real estate of the asserted value of not less than $100.

2. A resident authorized representative of an incorporated company which is the assessed owner of land or of improvements of lands within the municipality.

3. The owner of a trade license the annual fee of which is not less than $5.

4. A householder, "Householder" shall mean and include any person of full age of twenty-one years who occupies a dwelling, tenement, hotel or boarding house, or any part or portion of a dwelling, tenement, hotel or boarding house and who shall, unless exempt by statute of municipal by-law, have paid directly to the municipality rates, taxes or fees of not less than two dollars for the current year.

The names of property owners, as above, will be taken from the assessment roll and inserted on the list.

Representatives of incorporated companies must hand in their authority to the city clerk before their names can be inserted.

License holders and householders must make the statutory declaration during the month of October, and hand the same to the city clerk within 48 hours after it is made. All declarations must be handed in by 5 p.m. on Wednesday, October 30—the 31st being Thanksgiving day.

Forms of declaration can be obtained at the city clerk's office from now on until 5 p.m. October 30.

HOW TO CURE A COLD.

The question of how to cure a cold without unnecessary loss of time is one in which we are all more or less interested, for the quicker a cold is gotten rid of the less danger of pneumonia and other serious diseases. Mr. B. W. L. Hall, of Waverly, Va., has used Chamberlain's Cough Remedy for years and says: "I firmly believe in Chamberlain's Cough Remedy to be absolutely the best preparation on the market for colds. I have recommended it to my friends and they all agree with me." For sale by all druggists and dealers.

LEMIEUX STARTS ON MISSION.

Monfreal, Oct. 24.—Hon. Adolophe Lemieux, minister of labor and postmaster general, who is going to Japan as special envoy of the Canadian government, in reference to Japanese immigration to Canada, left last night for Vancouver, enroute for the Orient. A large number of his friends gathered at the Windsor street station to bid him farewell.

Minard's Liniment Cures Dandruff

LONDON BYE-ELECTION.

Toronto, Oct. 24.—W. F. MacLean, M.P., has accepted the invitation of the laborites of London to address meetings in their interest in the bye-election campaign tomorrow and Saturday night.

See Your Grocer Gives You

LAING'S

Canned Meats

LAND NOTICES

NOTICE is hereby given that 60 days after date I intend to apply to the Hon. the Chief Commissioner of Lands and Works for permission to purchase the following described lands in West Kootenay district, British Columbia: Commencing at a post marked "S. Leary's N.E. corner," said post being at a point two miles west of a point three miles from the Columbia river, up Mosquito creek, thence south 40 chains; thence west 40 chains; thence south 20 chains; thence west 40 chains; thence north 40 chains; thence east 40 chains; thence north 20 chains; thence east 40 chains to place of commencement, containing 220 acres, more or less.

Dated this 23rd day of April, 1907.
4-90 CHARLES SIDNEY LEWIS

NELSON LAND DISTRICT, DISTRICT OF WEST KOOTENAY

TAKE NOTICE that Jessie McKinnon (M. R. McQuarrie, Nelson, agent), Hamilton, Ontario, occupation wife of A. McKinnon, intends to apply for permission to purchase the following described land:

Commencing at the N.W. corner of Margaret McLeod's purchase, L 3030, G. 1, on McDonald creek at the lower end of Upper Arrow lake, thence 40 chains north; thence east 80 chains; thence south 40 chains; thence west 80 chains, to place of commencement, containing 320 acres, more or less. This land is surveyed as Lot 3501, G. 1. Kootenay.

JESSIE McKINNON.
M. R. McQUARRIE, Agent.
Nelson, Aug. 13, 1907.

NELSON LAND DISTRICT, DISTRICT OF WEST KOOTENAY.

TAKE NOTICE that Emily Wenmoth, of Hayfield, England, occupation, farmer, intends to apply for permission to purchase the following described land:

Commencing at a post planted on the north boundary, and 20 chains from the N.W. corner post of lot 7749, Pend d'Oreille river, B.C., thence 40 chains north; thence west 40 chains; thence south 40 chains; thence east 40 chains to point of commencement, and containing 160 acres, more or less.

EMILY WENMOTH.
A. G. LANG, Agent.
Dated 15th June, 1907.

TAKE NOTICE that Linnie Buckworth, of Ymir, B.C., married woman, intends to apply for permission to purchase the following described land:

Commencing at a post planted at the northwest corner of S. N. Ross' purchase, lot 8363, near Beaver Falls bridge, Nelson and Fort Sheppard railway, thence south 80 chains, along the west boundary of lot 8363; thence west 55 chains, more or less, to the east boundary of N. and F. S. right of way; thence following east boundary of right of way to point of commencement, containing 220 acres, more or less.

LINNIE BUCKWORTH
A. B. BUCKWORTH, Agent.
Dated Aug. 3, 1907.

NELSON LAND DISTRICT, DISTRICT OF WEST KOOTENAY

TAKE NOTICE that I, Angus Morrison of Portage la Prairie, occupation, farmer, intend to apply for permission to purchase the following described land: Commencing at the quarter post on east boundary of section 23, township 69, Fire Valley, thence north 80 chains; east 80 chains; thence south 80 chains; thence west 80 chains to place of commencement, and containing 640 acres, more or less.

ANGUS MORRISON.
Dated June 15, 1907.

NELSON LAND DISTRICT, DISTRICT OF WEST KOOTENAY.

TAKE NOTICE that I, Patrick Mullins, of Winnipeg, man., occupation, gentleman, intend to apply for permission to purchase the following described land:

Commencing at a post planted on the west shore of Upper Arrow lake, adjoining Thomas McKim's on the north, thence north 40 chains; thence west 40 chains; thence south 40 chains; thence east 40 chains to point of commencement.

PATRICK MULLINS.
Dated June 19th, 1907.

NOTICE is hereby given that 60 days after date I intend to apply to the Hon. the Chief Commissoneir of Lands and Works for permission to purchase the following described lands, in West Kootenay District: Situate about 8 miles west from Robson on the north side of the Columbia river, starting at the initial post marked "J.H.R.," thence 10 chains east; thence 5 chains north; thence 10 chains west; thence 5 chains south to place of commencement, said to contain 15 acres more or less, adjoining Annable's purchase.

4-6 J. H. RINGROSE.
Locator W. L. PAYNE.
April 3rd, 1907.

NOTICE is hereby given that 60 days after date I intend to apply to the Hon. the Chief Commissioner of Lands and Works for permission to purchase the following described lands in West Kootenay district, British Columbia: Commencing at the center of the east boundary of Clark Marshall's (L. 8038 G -) pre-emption, thence north along east boundary of Marshall's, McCormick's and McDevitt's pre-emption claim 80 chains; thence east 40 chains; thence south 80 chains; thence west 40 chains to place of commencement, containing 320 acres more or less.

Dated this 24th day of April, 1907.
WILLIAM McDEVITT.

NELSON LAND DISTRICT, DISTRICT OF WEST KOOTENAY

TAKE NOTICE that Henry Davis of McGuigan, B.C., occupation teamster, intends 60 days after date to apply for permission to purchase the following described lands: Commencing at a post planted at the south east corner of Lot No. 3026, G1, thence east 20 chains; thence north 40 chains; thence west 20 chains; thence south 40 chains to point of commencement, and containing 80 acres, more or less.

HENRY DAVIS.
Dated May 29th, 1907.

NELSON LAND DISTRICT, DISTRICT OF WEST KOOTENAY.

TAKE NOTICE that J. H. Clark, of Ymir, B.C., occupation, miner, intends to apply for permission to purchase the following described land:

Commencing at a post planted on the west side of Salmon river, about three miles from R. M. Peters' pre-emption, adjoining Paul Wallack's pre-emption on the west and adjoining A. J. Campbell's application to purchase on the west, S.W. corner post, thence north 160 chains; thence east 40 chains; thence south 160 chains; thece west 40 chains to place of commencement.

J. H. CLARK,
A. J. CAMPBELL, Agent.
July 15, 1907.

Our Collection of Jewelry

has captured the confidence of all judges of good things. A glance at our Stock will convince you.

J. J. WALKER
Jeweler Optician

MOTORS

We have in stock for immediate shipment a complete line of motors from 1 to 30 Horse Power

Allis-Chalmers-Bullock Co.

TAKE NOTICE that I, R. G. Affleck, barrister of Winnipeg, Man., intend, 60 days from date, to apply to the Chief commissioner of Lands and Works, Victoria, B.C., for permission to purchase the following described lands in West Kootenay district.

Commencing at a post planted on the south boundary of Tp. XI. A., on the west side of the right of way of the Nelson and Fort Sheppard railway, near Beaver Falls, thence west along said south boundary 50 chains, more or less to the S.W. corner section 4, Tp XI. A, thence south along the east boundary of the Nelson and Fort Sheppard land grant, 70 chains more or less to the right of way of the Nelson and Fort Sheppard railway; thence northerly and easterly along said right of way to point of commencement, containing 160 acres, more or less.

Dated Sept. 3, 1907.
R. G. AFFLECK, Locator.
B. C. AFFLECK, Agent.

NOTICE is hereby given that sixty days after date I intend to apply to the Chief Commissioner of Lands and Works for permission to purchase the following land, on Kootenay lake shore, in West Kootenay district: Commencing at a post marked "T. G. Procter's S.W. corner," planted at the S.E. corner of lot 1863, thence north 20 chains; thence east 5 chains; thence south, following meanderings of lake, 20 chains; thence west to point of commencement.

Dated this 11th day of April, 1907.
T. G. PROCTER
J. W. SMITH, Agent.

NELSON LAND DISTRICT, DISTRICT OF WEST KOOTENAY

TAKE NOTICE that I, W. C. Reed of Nelson, B.C., occupation machinist, intend to apply for permission to purchase the following described land:

Commencing at a post planted on the soutr bank of the Pend d'Oreille river, thence 20 chains south, thence 40 chains east, thence 20 chains more or less to the river bank, thence following the river bank 40 chains, more or less, to point of commencement, containing 80 acres, more or less.

W. C. REED.
J. W. FALLS, Agent.
Located 30th July, 1907.

NELSON LAND DISTRICT, DISTRICT OF WEST KOOTENAY.

TAKE NOTICE that Hortense Laura Hirsch, of Billings, Montana, occupation, wife of Alphonse Hirsch, intends to apply for permission to purchase the following described land: Commencing at a post planted on the west shore of the Narrows of Windshan (Cariboo) Lake, at the southwest corner of Lot 512; thence East 80 chains; thence south 80 chains; thence West 80 chains; thence North 80 chains to point of commencement; containing 640 acres.

HORTENSE LAURA HIRSCH.
Sept. 11, 1907.

NELSON LAND DISTRICT, DISTRICT OF WEST KOOTENAY.

TAKE NOTICE that John Sidney Churches of Lemis, England, occupation, farmer, intends to apply for permission to purchase the following described lands:

Commencing at a post planted at the S.W. corner post of lot 7194, Pend d'Oreille river, B.C., thence south 40 chains; thence east 20 chains; thence north 40 chains; thence west 20 chains to point of commencement, and containing 80 acres, more or less.

JOHN SIDNEY CHURCHES.
Dated 15th June, 1907.

NOTICE is hereby given that 60 days after date I intend to apply to the Hon. the Chief Commissioner of Lands and Works for permission to purchase the following described lands, situate on the east side of the Columbia river, adjoining Burton City on the south: Beginning at a post marked "J. G. Billings' S.W. corner," running east 80 chains; thence north 40 chains; thence west 80 chains; thence south 40 chains to point of commencement.

Dated March 22nd, 1907.
J. G. BILLINGS, Locator.
J. CAMERON, Agent.

NELSON LAND DISTRICT, DISTRICT OF WEST KOOTENAY, B.C.

TAKE NOTICE that Thomas Powell of Nelson, B.C., occupation, bricklayer, intends to apply for permission to purchase the following described land:

Commencing at a post planted about one mile south of the Kootenay river, about one mile east of Bird creek, thence east 80 chains; thence south 80 chains; thence west 80 chains; thence north 80 chains to point of commencement, and containing 640 acres more or less.

THOMAS POWELL.
JAMES McKIERNAN, Agent.
Dated July 15, 1907.

848

"Paying for the name" is wise, or otherwise.
It all depends on the name you are paying for.

"Progress Brand"

has a value, on a Suit or Overcoat. It guarantees style—and wear—and satisfaction. Look for the sign of good clothes—

THE LABEL THAT PROTECTS.

110

MONTREAL CANADA PROGRESS

J. H. WALLACE

The Finest Flavored Tea is

Blue Ribbon

Because it is "Hill" tea, grown on plantations high up on the hills in the interior of India and Ceylon. The leaf is small and tender, with a rich and most exquisite flavor. Ordinary teas grown in the hot moist lowlands, where the leaf is abundant and cheap, but is rank and coarse and ill flavored. It pays to ask for BLUE RIBBON.

The Rich, Mellow Flavor of
ROBERTSON'S
DUNDEE
WHISKY
has given this brand an unassailable reputation

P. A. ISAAC R. W. HINTON

NELSON IRON WORKS

Engineers and Contractors, Founders and Machinists

Corner of Hall and Front Streets.

The following material always in stock:

PUMPS	STEEL	WILFLEY TABLES
VALVES (⅛ to 6 in.)	SHAFTING	SPROCKET CHAINS
BELTING (Gripoll)	SHOES AND DIES	DRY BATTERIES

Phone 59 NELSON B. C. P. O. Box 1059

WHY MARRIAGES FAIL

SWEEPING INDICTMENT OF YANKEE WOMEN.

AMERICAN WRITER SAYS HARD THINGS OF HER SEX.

From the pen of a sister and a compatriot comes such an indictment of American wives as no man, remarks a Chicago paper, would dare to formulate. This fearless critic of her sex is Anna A. Rogers, who asserts in the pages of The Atlantic Monthly that "our women as a whole are spoiled, extremely idle, and curiously undeserving of the maudlin worship that they demand from our hard-working men," and that they are, by reason of these qualities, in no small degree responsible for the increasing number of matrimonial catastrophies recorded in our divorce-courts. The American wife Mrs. Rogers complains, reared in the latter-day cult of individualism, is strong in the faith that it is more blessed to receive than to give. Her attitude toward marriage may be either superficious or sentimental, but in either case it fails to recognize the axiom that marriage is woman's "specific share in the world's work—first, last and always." Mrs. Rogers admits that our women "have qualities that would make for success, even in marriage, if they elected to expend them in these commonplace ways." But as evidence that they do not so expend them she points to the fact that divorces are increasing in the United States at a rate out of all proportion to the growth of population, and remarks incidentally that we have 2,921 courts which have the power to grant divorces as against England's one, Germany's twenty-eight, and France's seventy-nine." During the last fifty years more radical changes by far have come in the social status of women than in that of men, and this fact suggested to her the daring assumption that her sex might be to some extent responsible for the modern growth of divorce.

The poets, according to Mrs. Rogers, are responsible for much of "the present feminine megalomania," but modern scientists, on the other hand, "are effectively reducing the swelling, as it were." The modern cult of individualism, she goes on to say, is "the rock upon which most of the flower-bedecked marriage-barges go to pieces." To quote:

"It is admittedly not easy to remember that our lives are only important as integral parts of a big social system. Especially difficult is it for a woman to be made to realize this, because her whole life hitherto has been generally an experiment in individualism; whereas a man's, since the first primitive times, has become more and more an experiment in communism. The inborn rampant ego in every man has found its wholesome outlet in hard work, generally community work, which further keeps down his egoism; whereas the devouring ego in the 'new woman' is as yet largely a useless, uneasy factor, vouchsafing her very little more peace than it does those in her immediate surcharged vicinity.

"Nowadays she receives almost a man's mental and muscular equipment in school and college, and then at the age of twenty she stops dead short and faces a world of—negatives! No exigent duties, no imperative work, no manner of expending her highly developed, hungry energies. That they turn back upon her and devour her is not to be wondered at. . . . .

"And so it comes to pass that this highly trained, well-equipped (and also ill-equipped(feminine ego faces wifehood—the one and only subject about which she is persistently kept in the dark. And from the outset she fails to realize, never having been taught it, that what she then faces is not a brilliant presentation at the Court of Love, not a dream of ecstasy and triumph, not even a luck and comfortable life-billet—she is facing her work at last! her difficult, often intensely disagreeable and dangerous, life-task. And her salary of love will sometimes be only partly paid, sometimes begrudingly, sometimes not at all—very rarely overpaid—by either her husband of her children."

Our women are handicapped, she goes on to say, by "a combination of excessive energy and sheer idleness of purpose." And in this connection Mrs. Rogers find fault with even our much-boasted modern fad of physical culture. She writes:

"The present excessive education of young women, and excessive physical coddling (the gymnastics, breathing exercises, public and private physical culture, the masseurs, the manicurists, the shampooers) have produced a curious anomalous hybrid, a cross between a magnificent, rather unmannerly boy and a spoiled, exacting, demi-mondaine, who sincerely loves in this world herself alone. Thus quite a new relationship between the sexes has arisen, a slipshod, unchivalrous companionship, which before marriage they nominate 'good form,' but which after marriage they illogically discover to be cause for tears or for temper."

Look for this W.G.&R.

On Your Collars

Castle Brand Collars are made of Irish linen for the sake of the brand they bear—and to assure you biggest money's worth.

Doubly-sewn for same ideas. Perfect-fitting because made now in

Quarter Sizes

CAMBRA—Slip-easy band makes tie-tying pleasant instead of worrisome. In three heights—1¼, 1½ and 2 inches at back. Same style in Elk Brand is DAKOTA.

Demand the Brand

W.G.&R. Makers Berlin 50w

STOP, WOMAN!

AND CONSIDER THE ALL-IMPORTANT FACT

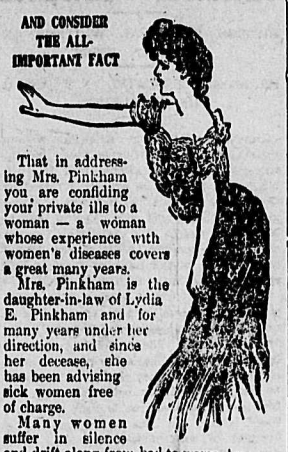

That in addressing Mrs. Pinkham you are confiding your private ills to a woman — a woman whose experience with women's diseases covers a great many years.

Mrs. Pinkham is the daughter-in-law of Lydia E. Pinkham and for many years under her direction, and since her decease, she has been advising sick women free of charge.

Many women suffer in silence and drift along from bad to worse, knowing full well that they ought to have immediate assistance, but a natural modesty impels them to shrink from exposing themselves to the questions and probable examinations of even their family physician. It is unnecessary. Without money or price you can consult a woman whose knowledge from actual experience is great.

Mrs. Pinkham's Standing Invitation.

Women suffering from any form of female weakness are invited to promptly communicate with Mrs. Pinkham, at Lynn, Mass. All letters are received, opened, read and answered by women only. A woman can freely talk of her private illness to a woman; thus has been established the eternal confidence between Mrs. Pinkham and the women of America which has never been broken. Out of the vast volume of experience which she has to draw from, it is more than possible that she has gained the very knowledge that will help your case. She asks nothing in return except your good-will, and her advice has relieved thousands. Surely any woman, rich or poor, is very foolish if she does not take advantage of this generous offer of assistance.

If you are ill, don't hesitate to get a bottle of Lydia E. Pinkham's Vegetable Compound at once, and write Mrs. Pinkham, Lynn, Mass., for special advice.

When a medicine has been successful in restoring to health so many women, you cannot well say, without trying it "I do not believe it will help me."

Minard's Liniment for sale everywhere.

NOT A SINGLE APPLICANT HAS EVER BEEN REFUSED ADMISSION TO THE MUSKOKA FREE HOSPITAL FOR CONSUMPTIVES, BECAUSE OF HIS OR HER POVERTY

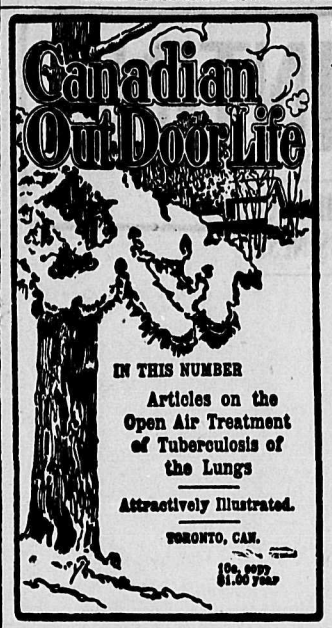

Facsimile Cover Page (reduced in size) new Monthly Magazine of The National Sanitarium Association. Full size of page 10x7.

FORWARD STEP

IN THE INTERESTS OF

Muskoka Free Hospital for Consumptives

The National Sanitarium Association of Canada has undertaken to publish a monthly magazine devoted to the Outdoor Treatment of Tuberculosis, and the inculcation of Hygienic Methods of Living for the people generally. The first number was issued in November, 1906.

All profits from this magazine — from subscriptions and advertising—will go to the maintenance of patients at the Muskoka Free Hospital for Consumptives.

Any one contributing one dollar a year, or more, to the funds of the Hospital will become a subscriber to CANADIAN OUT-DOOR LIFE for one year.

No Father, No Mother, No Home—Worse Than a Prisoner

GARFIELD BRACEY, BERLIN, ONT.: Enclosed please find doctor's certificate and examination papers. Hope you will secure me a place in your Sanatorium. You will notice that my circumstances is a hard one; no father, no mother, no home—worse than a prisoner. Nobody wants me on account of my disease. Hoping you will have the charity and consider my position, and give me a position at once in your Sanatorium, I ever pray.

An Orphan, without Home or Means

DR. A. E. HANNA, PERTH: I have a patient here, a young fellow in whom I am greatly interested. He has tuberculosis. He is a poor young fellow, an orphan, out of home, without any means. If we sent him up would you take him in and do the best you can for him? I know how difficult it is to accommodate all who require treatment, but this is a special case.

It is always encouraging to have a letter from friends who kindly contribute. For the convenience of those who have not time to write, the following blank may be used:

SUBSCRIPTION BLANK.

.....190....

Dear Sir,

I have pleasure in enclosing the sum of.....

.....($.....), *as a contribution to the maintenance of the MUSKOKA FREE HOSPITAL FOR CONSUMPTIVES.*

Name.....

Address.....

CONTRIBUTIONS MAY BE SENT TO

HON. SIR W. R. MEREDITH, Kt., Chief Justice, Vice-President Nat. San. Association, Toronto, or W. J. GAGE, Esq., Chairman Executive Committee, Toronto.

All Subscriptions received will be acknowledged in the Toronto "Globe" and "News." Anyone subscribing one dollar or more becomes a subscriber to the Canadian Outdoor Life for one year.

"DO IT NOW"

Is a business motto of this strenuous age that applies with tremendous force when it is a good act you should do.

"A child's kiss set on thy sighing lips shall make thee glad.

"A sick man helped by thee shall make thee strong.

"Thou shalt be served thyself in every sense of service which thou renderest."

"DO IT NOW"

"I WAS SPECIALLY PLEASED WITH THE ATTENTION PAID TO CONDUCT THE INSTITUTION CAREFULLY AND ECONOMICALLY."—Dr. R. W. Bruce-Smith, Government Inspector Hospitals and Charities.

TIMBER NOTICES

NELSON LAND DISTRICT, DISTRICT OF WEST KOOTENAY

TAKE NOTIEC that James Thomas Burgess of Kitchener, B.C., occupation, railway agent, intends to apply for a special timber license over the following described lands:

No. 1—Commencing at a post planted at the southwest corner of timber license 8546, thence west 80 chains; thence south 80 chains; thence east 80 chains; thence north 80 chains to the point of commmencement and containing 640 acres, more or less

JAMES THOMAS BURGESS
JOHN WILLIAM COLBURN, Agt.
Dated July 22, 1907.

No. 2—Commencing at a post planted at the southeast boundary of application No. 1, thence east 80 chains; thence north 80 chains; thence west 80 chains; thence south 80 chains to the point commencement, and containing 640 acres more or les.

JAMES THOMAS BURGESS.
JOHN WILLIAM COLBURN, Agt.
Dated July 22, 1907.

NOTICE is hereby given that 30 days after date I intend to apply to the Chief Commissioner of Lands and Works at Victoria, B.C., for a special license to cut and carry away timber from the following described lands:

No. 1—Commencing at a post planted on the east boundary of block 5817 and marked "C.S. northwest corner post, limit No. 1," on the west side of Deer creek, running as follows: 80 chains south; thence 80 chains east; thence 80 chains north; thence 80 chains west to point of commencement.

No. 2—Commencing at a post planted at the northwest corner of C.S. No. 1 limit, marked "C.S. S.W. corner post," thence 80 chains north; thence 80 chains east; thence 80 chains south; thence 80 chains west to point of comment.

No. 3—Commencing at a post planted on the northern boundary of C.S. limit No. 2, marked "C.S. S.W. corner," thence north 80 chains; thence east 80 chains; thence south 80 chains; thence west 80 chains, to point of commencement.

No. 4—Commencing at a post planted on the northern boundary of C.S. limit No. 3, marked "C.S. S.W. corner," thence 80 chains north; thence 80 chains east; thence 80 chains south; thence 80 chains west, to point of commencement.

No. 5—Commencing at a post planted on the northern boundary of C.S. limit No. 4 marked "C.S. S.W. corner," thence 80 chains north; thence 80 chains east; thence 80 chains south; thence 80 chains west to point of commencement.

No. 6—Commencing at a post planted at the southeast corner of C.S. Limit No. 5, marked "C.S. S.W. corner," thence 80 chains east; thence 80 chains north; thence 80 chains west; thence 80 chains south, to point of commencement.

Dated March 27, 1907.

CHARLES SCHWARTZENHAUER.

NOTICE is hereby given that 30 days after date Lorenzo Alexander of New Denver, B.C., occupation, miner, intends to apply for a special timber license over the following described lands in West Kootenay district:

Commencing at a post planted about one mile from the mouth of the first North Fork of Lemon creek, and half a mile southwest of Newcombe mineral claim, and marked "Lorenzo Alexander's S.W. corner post," thence 40 chain snorth; thence 160 chains east; thence 40 chains south; thence 160 chains west to place of commencement.

Dated July 19, 1907.

LORENZO ALEXANDER.
J. H. DAWSON, Agent

CITY PROPERTY

Revised List

Two of the list published Wednesday are GONE

1. 8-ROOM ALL MODERN HOUSE ONLY TWO BLOCKS FROM CENTRE OF CITY IN SPLENDID RESIDENTIAL DISTRICT. GAS AND ELECTRIC LIGHTS THROUGHOUT HOUSE; FURNACE, STONE FOUNDATION; BEAUTIFULLY LAID OUT AND FINISHED. FOR ONE WHO WANTS SOMETHING PARTICULARLY FINE, WE OFFER THIS. $3,700—ONE-HALF CASH.

2. 7-ROOM HOUSE ON STANLEY STREET, CLOSE IN; NEEDS FIXING UP A LITTLE, BUT A GOOD BUY FOR THE MONEY. $1,550—TERMS.

3. 7-ROOM, ALL MODERN ON LATIMER ST.; TWO LOTS; EIGHT BEARING TREES AND GOOD GARDEN. A FINE HOUSE FOR SOMEONE. $2,500—GOOD TERMS.

A Good Selection of Houses for all

Have You Solved It?

We have had scores in to see how we can offer 10 acres of bearing trees, in such a beautiful location, with such good transportation facilities, for only $1000, and such easy terms. All are enthusiastic over the proposition. They say "it is the most practical method of obtaining a bearing orchard I have ever seen." Come in and let us explain to you.

SLOCAN PARK

No get rich quick scheme, but the safest investment and the largest returns we know of.

Baker Street. WOLVERTON & COMPANY, Nelson, B. C.

GOOD PRINTING

IS ESSENTIAL TO THE SUCCESS OF EVERY BUSINESS

IF YOU WANT TO BE SUPPLIED WITH A STRIKING AND MOST EFFECTIVE LINE OF

LETTER HEADS
ENVELOPES
BUSINESS CARDS
RECEIPT BOOKS
CIRCULARS
BILL HEADS
STATEMENTS
DODGERS
ACCOUNT FORMS
PRICE LISTS
CATALOGUES
POSTERS

Bound Books of all Descriptions Have them Printed by THE NEWS

Fine Blank Books

Consult with us and you'll get what you want.

WE MAKE 'EM.
WE MAKE 'EM TO ORDER.
WE ALSO MAKE LOOSE LEDGER SHEETS AND RULE AND PRINT THEM TO ORDER.
WE ARE FULLY EQUIPPED FOR THIS WORK. WE MAKE THEM UP RIGHT AND GET THEM OUT ON TIME.
IN THIS AGE BUSINESS IN ALL LINES IS BROUGHT DOWN TO A SCIENCE. BOOKS MADE EXPRESSLY FOR YOUR BUSINESS SAVE TIME.
TIME IS MONEY.
WE HAVE MADE SO MANY OF THESE BOOKS AND LOOSE LEDGER SHEETS THAT IF YOU DO NOT KNOW JUST WHAT FORM OF BLANK BOOK WOULD SUIT YOUR BUSINESS, WE CAN HELP YOU DETERMINE—AND YOU WILL THANK US.

NELSON DAILY NEWS

Nelson, British Columbia

Baker Street. Phone 144

CONTINUED CONFIDENCE

BRITISH FINANCIAL WRITERS ON AMERICAN CRISIS

PRESIDENT JUSTIFIED IN TURNING ON THE LIGHT

London, Oct. 24—The financial writers express continued confidence today and the editorial writers do likewise, that the British public will not be greatly affected by the financial crisis in the United States unless it should lead to a drain of gold to New York and in this connection there is considerable interest as to whether or not the directors of the Bank of England will raise the bank rate of discount today.

The Daily Telegraph says editorially that president Roosevelt's anti-trust campaign has done much to shatter confidence in the United States. "The president's object is beyond reproach," says the paper, "but is it absolutely necessary that the sky should be dragged down in order to catch the few larks the president is bent upon netting? Could not the guilty parties be brought to book without involving thousands of investors in their punishment? We fear," the Daily Telegraph says in conclusion, "that the innocent will suffer more seriously than the guilty."

The Standard, which reflects more the general opinion ,thinks that a crash was inevitable sooner or later and that the action of the American government did not more than precipitate it. This paper says that *probably president Roosevelt* was justified in saying that he had "only turned the light on."

ANOTHER BANK SUSPENDS.

Will Wait Until Public Confidence is Fully Restored.

New York, Oct. 24.—The Hamilton Bank in West 125th street suspended *payment to depositors today. A notice* on the doors this morning announced that the bank was solvent, but in justice to depositors payment has been suspended until public confidence in banking *institutions* was *restored*.

E. R. Thomas, who was associated with R. A. Heinze and Chas. W. Morse in several banks and financial ventures, was formerly president of the Hamilton bank, *but resigned after the break* in United Copper stock which marked the beginning of the recent financial troubles in this city. Orlando F. Thomas, brother of E. R. Thomas, also recently resigned as a *director*, and Wm. R. Montgomery was elected president. The bank has a capital stock of $200,000 and deposits of about $7,000,000. The bank has four branches in New York city.

At 9 a.m. this morning it was announced that the Hamilton bank, which has its place of business at 125th street, has decided to suspend payment pending the complete restoration of public confidence. At 9.30 there were about 1,500 perons in line in front of the trust company of America's main office in Wall street waiting for the opening of business. The Twelfth Ward bank today suspended payment to depositors. A state bank examiner will be placed in Chicago. The Empire City Savings bank, located at 231 west 125th street, posted a notice this morning announcing its suspension for thirty days under the banking laws. The officials of the bank declare that the institution is entirely solvent but that *they decided to avail themselves of the* thirty days' notice of withdrawal under the state law because they feared a run owing to the suspension of payment by the Hamilton and Twelfth Ward banks, *in the same neighborhood.*

ANOTHER CANADIAN CLUB

Saskatoon, Oct. 24—At a meeting of the board of trade today a vote was unanimously carried having as its object the formation of a Canadian club at Saskatoon and it is expected that the organization *will assume definite shape* in a few days.

Canada's New Weekly Newspaper

THE WESTERN HOMESTEAD

will make its first appearance

Saturday, October 26th, 1907

16 pages of interesting reading

THE WOMEN

Will find many interesting articles on the Fashions Cooking Recipes and Household Hints as well as the latest feminine news and a serial story of great human interest.

THE MEN

Will get all the latest financial sporting and general news of the day from the world over. Interesting articles on current topics and many other special features.

THE YOUNG PEOPLE WILL ALSO FIND MUCH TO INTEREST THEM IN

The Western Homestead

5 cents a copy $1.00 a year

Published every Saturday morning

Beginning. Saturday, October 26th

Dainty, Appetizing Dishes

LAING'S

Canned Meats

NELSON CAFE

First Class Meals. Furnished rooms in connection. Open day and night.

First-Class Lunch

From 12 noon to 2 p.m.

SPECIAL

Sunday Dinner from 5 to 8 p.m.

Baker St. Phone 275

A. AUDET, Prop.

ENROLL NOW FOR THE SUMMER CLASSES OF THE

Sprott-Shaw BUSINESS INSTITUTE

VANCOUVER, B.C.

The best of teachers, the best of equipment and the very best results. Write for catalogue.

R. J. SPROTT, B.A., Principal.

West Kootenay Butcher Co.

Wholesale and Retail Dealers in FRESH AND SALTED MEATS

Nothing but fresh and wholesome meats and supplies kept in stock.
Mail orders receive careful attention.

E. C. TRAVES, MANAGER.

West Transfer Co.

PHONE 8

General Teamsters and Dealers in Coal and Wood

Distributing and Forwarding Agents. Office Baker St., Corner of Josephine.

Pickling Vinegar
White Wine
Malt or Cider Vinegar

75c
Per Gallon

Joy's Cash Grocery

Cor. Josephine and Mill Sts.
Joy Will Meet You at the Door.

Columbian College

NEW WESTMINSTER, B.C.

Founded 1892 Incorporated, 1890

Provides a home for students of both sexes at moderate rates. Has a preparatory class for junior students taking public school work. *Does high school work* and prepares for provincial teachers' examinations. Teaches all branches of a practical business course, and confers diplomas. Imparts a liberal education in its collegiate *course and in the ladies' course for* M.E.L. and M.L.A.. In theology confers the degree of B.D. In university work can take students through the complete Arts course, for the B.A. degree of Toronto university, with which the college is in full affiliation. In science teaches the first year of Toronto School of Science and has a special engineering course adapted to practical engineering work in this province. In music, a complete course in theory, voice culture, and piano and organ in conjunction with the Toronto College of Music. Special instruction in art and elocution, while all students are required to take physical training with all the privileges of a well equipped gymnasium. For calendar address Columbia college.

NELSON LAND DISTRICT, DISTRICT OF WEST KOOTENAY.

TAKE NOTICE that I, Joseph Blackburn, of Nelson, B.C., occupation, electrician, intends to apply for permission to purchase the following described lands:

Commencing at a post planted at the S.E. corner of lot 2222, in West Kootenay district, thence south 40 chains, more or less; thence 7 chains, more or less, west, to S.E. corner of lot 7874; thence north 40 chains to N.E. corner of 7874; thence east 7 chains to S.E. corner of lot 2222, comprising 30 acres more or less.

JOSEPH BLACKBURN

Dated Oct. 15, 1907.

If you want Fruit Land
That has soil—not sand or rock,
That is directly on existing lines of transportation,
That lies level—not mountain side or cliff,
See us.
We can give it to you.
We have ten - acre blocks which the intending settler can pay for at the rate of $10 per month.
We have large blocks suitable for colonization.
And our land has quality.

Call or Write

Kootenay Orchard Ass'n

Ward Street, Nelson, B. C.

The Store of Quality

Family Groceries

Every good housekeeper appreciates a good reliable Grocer. That's what we claim to be. We give you at all times the

Best and Freshest

in the market, and at prices that make the "other fellows" open their eyes.

ROBERT M. HOOD & COMPANY

Cash Grocers

Phone 10 — K. W. C. Block, Baker Street — Nelson, B. C.

LAND NOTICES

NELSON LAND DISTRICT, DISTRICT OF WEST KOOTENAY

TAKE NOTICE that I ,Charles W. Busk, agent for Lucy A. Davys, intend to apply for permission to purchase 40 acres of land bounded as follows: Commencing at a post adjoining the N.W. corner of Lot 791, G 1, West Kootenay district, thence south along the western boundary of Lot 791, 20 chains; thence west, along the northern boundary of Lot 790, 20 chains; thence north 20 chains; thence east 20 chains to point of commencement.

LUCY A. DAVYS.
CHARLES W. BUSK, Agent.

August 5, 1907.

NOTICE is hereby given that 60 days after date we intend to apply to the Hon. the Chief Commissioner of Lands and Works for permission to purchase the following described lands in West Kootenay district: Commencing at a post planted at about 600 feet west of the Scerro Verde mineral claim, and marked "southeast corner post," thence 1-4 mile to the northeast corner post; thence one mile to the northwest corner post; thence 1-4 mile to the southwest corner post, and thence 1 mile to the southeast corner, or place of commencement, containing 160 acres, more or less.

MARTHA DAVIS
CHAS. E. WILSON
WM. CONNOLLY, Agent.

NELSON LAND DISTRICT, DISTRICT OF WEST KOOTENAY.

TAKE NOTICE that Adran LaBrash of Nakusp, intends to apply for permission to purchase the following described land: Commencing at a post planted at Lessell's southwest corner, about one mile west on Lower Arrow Lake, and marked "Adran LaBrash's northwest corner," thence south 80 chains; thence east 40 chains; thence north 80 chains; thence west 40 chains to point of commencement and containing 320 acres more or less.

ADRAN LABRASH,
ALEXANDER DUCHARME, Agent.

Dated 18th Dec. 1907.

FOR SALE

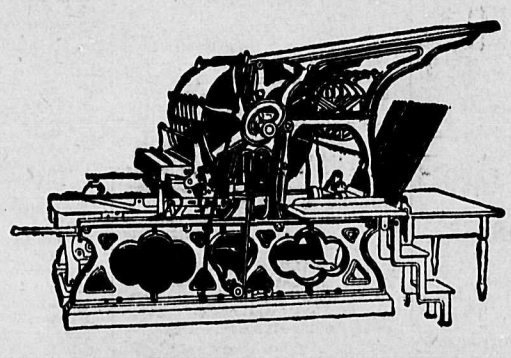

A COTTERELL-BABCOCK PRINTING PRESS

For General Newspaper and Commercial Work. Size of bed, 3 ft. 9 in. by 2 ft. 8in., will print 6 col. quarto—(18 in col.)—or 7 col. folio. Rack and cam distribution, with large form rollers and deep fountain. Has air springs with adjustable plungers. Tape delivery. Will turn out good work at speed of 800 per hour. A No. 2 Pelton Water Wheel. A No. 3 Tutthill Water Wheel.

All the above machinery can be seen at the office of THE DAILY NEWS, NELSON, B. C.

THE DAILY NEWS

PRINTERS AND PUBLISHERS

No matter what you may pay for a collar, you can't buy anything better than our 20c collar.

The linen in this collar is made specially for us and no better linen has ever been used in any collar.

These collars have an indestructible buttonhole, with a reinforced eyelet at the point where the greatest strain comes on the collar.

These buttonholes will outlast the collar and are an exclusive feature of

TOOKE

COLLARS

The "Achilles," which is illustrated here, is an Iron Frame Brand wing collar—a stylish collar for business or semi-dress wear. There's no better collar made. Sizes 14 to 18, heights 2, 2¼ and 2½.

Price 20c. each—3 for 50c.

TOOKE BROTHERS, LIMITED
MONTREAL. 8

NELSON NEWS OF THE DAY

The thermometer yesterday varied between 36 and 56, being a drop of four degrees over the previous night.

A leading light in the board of trade, a prominent broker and a newspaper man were promptly "moved on" yesterday afternoon [illegible] attempting to linger together opposite The Daily News windows.

At a meeting of the directors of the Nelson Agricultural and Industrial society yesterday afternoon in the offices of the secretary of that institution, it was decided to put a permanent roof on the poultry building.

W. A. Anstie, secretary of the Mountain Lumbermen's association, has just returned from a ten day visit into the Crow country. Mr. Anstie who left last night for Arrowhead, says that the mills in the Crow country are nearly all closing down. More than half have already done so and with the exception of several which have announced their intention of running all winter, the remainder will be closed within the next two or three weeks. Business is slack just now but it is the opinion of most of the lumbermen, says Mr. Anstie, that the putting into circulation of the proceeds of the present crop, when threshed, will cause it to revive.

Miss Phaup wishes to announce that she is opening a first-class dressmaking establishment in the Victoria block.

STARTLING STORY

Quebec Bridge Disaster Could Have Been Easily Prevented

Montreal, Oct. 24—According to a New York dispatch Theodore Cooper, consulting engineer of the Quebec Bridge company, is quoted as having told the royal commission investigating the causes of the collapse of the structure, that if prompt action had been taken to protect chord 9 west, from further deflection when the bend was discovered, the Quebec bridge would not have gone down. This, he said, would have been only about three hours' work and the expense would have been about $100 in timber and bolts. It was not the best bridge, but the best bridge that could be built for the money, declared Cooper. The amount to build it was limited to a certain extent and the bridge had to be planned to meet this amount.

THE QUEBEC BRIDGE

Ottawa, Oct. 24—An influential deputation from Quebec waited on premier Laurier this morning regarding the rebuilding of the Quebec bridge. It is understood the deputation explained the financial position of the Quebec Bridge company since the collapse of the structure in August and also the question of the government taking over the completion of the work, but until the royal commission enquiring into the cause of the collapse makes a report, it is not likely any announcement will be made as to what course the government will take.

FOR SURVEYORS

Dominion Government to Encourage New Members of the Profession

Ottawa, Oct. 24—With a view to increasing the number of surveyors the dominion government has decided to offer special inducements to young men who desire to adopt this for a profession. Before being eligible for the final examination for a surveyor the law requires three years' service under a dominion land surveyor, of which 12 months must be on a survey party. In the case of graduates in engineering these periods are reduced to twelve and six months respectively. To help pupils in complying with the law, the government will offer places on survey parties to those who have successfully passed the preliminary examination. Graduate in engineering will go as assistants at $4 a day and others at $3 a day.

FIGHTING ALDERMEN

Brandon City Council Have a Very Warm Debate

Brandon, Oct. 24—The long drawn out struggle between the city council with regard to what should be charged the C.P.R. for city water was settled las night when the rate was fixed at seven cents per thousand gallons up to 150,000 per day and all in excess of that amount will be charged at the rate of 6 1-2 cents per thousand gallons. The argument lasted for four hours and was of the warmest description. More than one alderman challegend the other to step outside and engage in a fistic encounter.

TO MAKE NEW PORTFOLIO

Winnipeg, Oct. 24—One of the acts which will be passed at the next session of the local legislature will be the creating of a portfolio of telephones and telegraphs, with Hon. J. W. Howden as minister. At the present time Mr. Howden is commissioner of railways and has charge of the telephone and telegraph work. Formerly before Mr. Howden entered the cabinet the minister of public works had charge of telephone and telegraph matters and the minister of agriculture was also commissioner of railways.

THE HOWARD COMPANY

Much enthusiasm is being shown in the forthcoming engagement of Geo. B. Howard and company for the week of Oct. 25. Mr. Howard is a noted comedian and carries an exceptionally strong company of New York players. The repertoire of strong plays are royalty plays and in keeping with the high standard maintained by the Geo. B. Howard company. This attraction is guaranteed to be the very best ever offered in western Canada.

MUST REMAIN NEUTRAL

Paris, Oct. 24—Mulai Hafid, sultan of the south, is reported in an interview as insisting that he had no declared a holy war against the foreigners, but against his brother sultan Abdul Aziz, who, he added, was running the country and gradually delivering it over to foreigners. Continuing Mulai Hafid is quoted as saying "If France wishes security for property in Morocco, she must remain neutral.

SALE OF MINES

Kenora, Oct. 24—An English syndicate has purchased the Black Eagle gold mine for $100,000 and will expend other large sums in extensive development work next spring.

Ex-mayor McCarthy has also sold several of his mining properties in the Thunder Bay district for $70,000.

COAL! WOOD!

We now have a stock of GALT COAL

Phone 265

YALE-KOOTENAY ICE, FRUIT FUEL & POULTRY CO., LTD.

Office: N.E. Cor. Baker & Ward Sts.

NOTICE

FRUIT TREES—Well grown stock. Large quantities of apple trees for sale; only few choice varieties grown; also small stock of ornamental trees. Apply for varieties and price to Manager, Coldstream Estate Co., Ltd., Vernon, B.C.

2 in 1

SHOE POLISH

Black and White

Now, there's the difference. "2 in 1" shines instantly, is a true leather food and does not injure the finest ladies' shoes. There is no other shoe polish in the world like it.

Black in 10c. and 25c. tins.
White in 15c. glass.

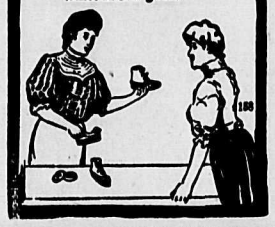

THE GREAT NORTHERN

Daily Train to Spokane

Leaving Nelson every evening
Carries Buffet Sleeper.
Close connections
East and West at Spokane

Low West Bound Rates

from all Eastern points to Nelson in effect until October 31st.

We can arrange delivery of tickets for you by wire free of charge.

W. A. ROSS, A.G.P.A., Spokane. E. E. DOULMAN, S.P.A., Chg.

WHY WASTE YOUR TIME IN LOOKING AROUND WHEN EVERYONE WILL TELL YOU THAT WE STAND AT THE TOP IN THE CLOTHING TRADE, WE DO NOT, HOWEVER, FEAR COMPARISON. WE ESPECIALLY INVITE YOU TO COMPARE OUR FIT-REFORM SUITS WITH THOSE THE TAILORS MAKE AND CHARGE YOU MUCH MORE FOR. WE CAN SAVE THOSE WHO WEAR "CUSTOM MADE" CLOTHES FROM 25 TO 40 PER CENT.

EMORY & WALLEY

THE HUB

FIT REFORM WARDROBE

"Baby's Own" Soap

—is made right with the right ingredients for a perfect soap.

It gives a rich creamy lather beautifully foamy & fragrant;
—it improves the complexion;
—it cleanses and soothes the skin;
—and protects it from hard water, strong sun or wind.

"Baby's Own" is the best soap for every toilet purpose. 4-97

Albert Soaps Ltd. Mfrs., - Montreal.

Beware of imitations and substitutes.

The Finest Art

For pleasure or profit. Oil painting taught in three hours. Full instructions, $3.

Call and see our work.

ASIATIC ART STUDIO

D. E. DYE,
Over Wallace's store.

Atlantic S. S. Sailing

C.P.R. ROYAL MAIL STEAMSHIPS
MONTREAL & QUEBEC TO LIVERPOOL

L. Manitoba .Oct. 26 Emp. Ireland Nov. 1
L. Champlain Nov. 7 Emp. Britain Nov. 15
Empresses sail from Quebec.

ALLAN LINE
Corsican .....Oct. 12 Virginian ...Oct. 26
Tunisian .....Nov. 1 Victorian ....Nov. 7

DOMINION LINE
Ottawa .....Oct. 26 Dominion ....Nov. 8

ANCHOR LINE
Italia .....Oct. 12 Perugia .....Oct. 26

AMERICAN LINE
Merion .....Oct. 26 Westernland Nov. 2

RED STAR LINE
Finland .....Oct. 19 Vaderland ...Oct. 26

CUNARD LINE
Caronia .....Oct. 26 Umbria .....Oct. 26

WHITE STAR LINE
Republic .....Oct. 23 Cymric .....Nov. 6

FRENCH LINE
La Lorraine..Oct 24 La Bretagne.Oct. 26

HAMBURG-AMERICAN LINE
Pres. Lincoln.Oct. 26 Bulgaria .....Oct. 29

NORTH GERMAN LLOYD.
Neckar .....Oct. 26 Prinzess Irene Nov. 2

If you are going to Europe call or write us for particulars.

All continental rates and sailings on application. If you are contemplating taking an ocean voyage drop us a line and we will be pleased to furnish you with full information promptly.

J. MOE, D.P.A., Nelson. W. P. F. CUMMINGS, Gen. Agt., Winnipeg

NOTICE OF TRANSFER OF LICENSE

NOTICE is hereby given that I intend to apply to the Board of License Commissioners for the City of Nelson at their next meeting to behel d thirty days after date hereof ,for a transfer of the retail license now held by me for the Hume hotel, situate on Lots 5 and 6, block 9, Nelson, B.C., to George Pendleton Wells.

Dated this 16th day of September, A.D., 1907.

J. FRED HUME.

CANADIAN PACIFIC RAILWAY CO.

The Best Yet SPOKANE

Via

C. P. R. Railway

SINGLE FARE.

$6.60

ROUND TRIP—GOOD FOR THIRTY DAYS—

$12.45

STEAMER KUSKANOOK LEAVES NELSON AT 6 A. M.

FIFTY-TWO MILES TO KOOTENAY LANDING, CONNECTION WITH TRAIN FOR CURZON JUNCTION WHERE CONNECTION IS MADE FOR SPOKANE VIA KNOSGATE AND SPOKANE INTERNATIONAL RAILWAY, ARRIVING SPOKANE 7:15 P.M.

PASSENGERS FOR ST. PAUL AND POINTS EAST CAN PICK UP

Soo-Spokane Flyer

AT CRANBROOK 11:05 P. M.

THROUGH SLEEPERS, STANDARD AND TOURIST.

FOR RATES, RESERVATIONS OR ANY FURTHER PARTICULARS APPLY

J. MOE, D. P. A., Nelson.
E. J. COYLE, A. G. P A., Vancouver.

FOR SALE

A 50-FOOT CORNER LOT FOR

$700

FOR A RESIDENCE THIS IS THE BEST SITE IN THE CITY.

GEO. G. McLAREN,
Opposite Queen's Hotel, Baker St.

NOTICE

Sealed tenders, marked "Tender for purchase of Lot 11, Block 23, Nelson City," will be received up to noon on Friday, 25th October, 1907, for the purchase of Lot 11, Block 23, in the City of Nelson, on which there is erected a dwelling.

Tenders to be sent to the undersigned.

The lowest or any tender not necessarily accepted.

T. M. BOWMAN,
District Registrar Supreme Court.
Nelson, B.C., 24th September, 1907.

IF YOU WANT

FruitLands

BUY AT

ROBSON

THE CREAM OF THE KOOTENAY

Five Trains Daily, C. P. R. Steamer Daily, Telephone, Telegraph, Daily Mail, Nelson and Rossland Morning Papers at 9 a. m., Excellent Local Market at Rossland, Trail and Nelson; Magnificent Soil, Level Land, Good Boating, Fishing and Hunting.

YOU MAY FIND CHEAPER LAND BUT NONE SO GOOD AS ROBSON

You might just as well be on the prairie as located where you have no boating or fishing. Avoid isolation and poor transportation facilities by buying at

ROBSON

THE BEST SUB-DIVISION IN THE KOOTENAY

For an ideal home location there is no place in the entire Kootenay with ALL the advantages of ROBSON. For Particulars apply

McDermid & McHardy

NELSON, B. C.

HIGHER LIVING PRICES

WAGE EARNERS ARE BETTER OFF ALL ROUND

CONDITION OF SALARIED MEN MORE BURDENSOME

The cost of living has increased by leaps and bounds of late years both in this country and in the United States and in the latter country the matter is likely to be one of the live issues in the presidential campaign next year.

Is the public ripe for a thoroughly economic platform as its next political issue? asks a correspondent of a New York paper, who claims that never before has there been so much written and spoken comment about economic conditions. From all sections reports indicate mounting prices in foodstuffs. "The beef trust has advanced the cost of living the past few days and the public must march up to the counter," mournfully remarks the Washington Post. Yet the consumer, it appears, is not the only one to suffer under present conditions. The recent failure of two prominent wholesale produce dealers in Pittsburg, according to the Philadelphia Ledges, is ascribed to the decline in the demand for foodstuffs at the high prices prevailing in that city. If the high cost of living is due to an actual shortage of crops, explains the Ledger, little relief can be expected until the yield of another season reaches the market. The Pittsburg wholesale dealers, however, say that the blame in their case rests with the produce growers who have combined to raise prices, forming a sort of "farmers' trust." But as fruit and vegetable crops have been short in all parts of the country, with the exception of the Pacific coast, the Ledger suggests that the difficulty may be something more than a matter of combinations in restraint of trade. "The great rise in the price of meat," it points out, "has thrown an unusual demand upon other articles and this tends to increase the cost of these other commodities, whose prices are already swollen by a short supply." There are no assuring indications of a general fall in prices it adds.

The average citizen, remarks the New York Sun, is but little enlightened by the acres of matter printed in newspapers, magazines and special reports with reference to the cost of living, the question for most of us resolving itself into the results of an individual experience. The Sun, nevertheless, has some interesting words to say on the general aspects of the subject. To quote in part:

"The people may be divided into profit-makers, salary-drawers and wage-earners. There are no statistics which show with certainty the financial condition of the members of these classes today as compared with their condition in times of lower prices and lower wages. General investigation and personal inquiry lead to a definite opinion that the profit-makers and the wage-earners are better off today than in earlier times and that the conditions of the salaried section are more burdensome. While each group will furnish its exceptions to this view, the general proposition will probably hold.

"In a recently published article the assertion is made that 'in 13 years the increase in the cost of living has not been more than 3 1-2 per cent of a working man's income. The basis of the percentage is an annual income of $835.' The notably weak point in this argument is that $835 is an utterly absurd estimate of the working man's income. The census of 1900 reports 5,306,143 wage earners with an average income of a little less than $440. A selected list of 23 industries, employing 3,187,000 hands, show for 1905 an average of $512. The working man's account book, if he keeps one, is not likely to show his income as $835, nor to confirm the estimate of a mere 3 1-2 per cent increase in the cost of living in 13 years. . . . .

"Growing expenses, however, are offset by better pay and there is no question that our wage earners live better, dress better and save more money than they did 20 or even 10 years ago. It is undeniable that wage earners as a class have derived benefit from the higher price levels. In fact, it is to their increased income that the increase in cost of living is largely attributable.

"The profit-makers, the merchants, manufacturers and traders, as a class have profited rather by general trade activity than by the change in prices. Their income may be affected in some measure by price conditions, but it is not entirely or even largely dependent upon them. Profit margins are based on cost, whether the cost be high or low. The victims of prosperity, of increased cost of living, are salary drawers, who have no power to effect an increase in income by union, strike or other weapon. Upon this class, with a membership of several millions, the burden of higher prices falls with greater weight.

This latter point is well taken up by the Washington Post, which returns to the subject in a latter issue. Especially, it says, is this true of the clerks of the United States government, for whom "there is no balm of Gilead in these flush days.' Receiving the same pay that they got in 1890, they "are being asked the difference between the value of their dollar then and the value of the dollar now."

WARMTH—FIT COMFORT—WEAR

The four essentials you demand in YOUR underwear. And these are the four features of

Stanfield's Unshrinkable Underwear

that will appeal to you. Absolutely unshrinkable. Every garment guaranteed. All sizes from 22 to 70 inches. 3 weights. 144

A CERTAIN CURE FOR CROUP—USED FOR TEN YEARS WITHOUT A FAILURE.

Mr. W. C. Bott, a Star City, Ind., hardware merchant, is enthusiastic in his praise of Chamberlain's Cough Remedy. His children had all been subject to croup and he has used this remedy for the past ten years, and though they much feared the croup, his wife and he always felt safe upon retiring when a bottle of Chamberlain's Cough Remedy was in the house. His oldest child was subject to severe attacks of croup, but this remedy never failed to effect a speedy cure. He has recommended it to friends and neighbors and all who have used it say that it is unequalled for croup and whooping cough. For sale by all druggists and dealers.

TORONTO HARBOR

Ottawa, Oct. 24—The department of public works has decided to call for tenders for the building of a new channel for the entrance to the harbor at Toronto. It will be 18 feet deep and will cut right through Hanlan's Island.

THE DAILY NEWS CLASSIFIED ADS.

The best and cheapest means of reaching the people of the Kootenays. A small advertisement in these columns will bring big results.

RATES—One cent per word per issue; six insertions for the price of four is paid in advance.

Classified ads. will be received for insertion until 9 o'clock on the evening previous to publication. Phone 144.

FOR SALE

FOR SALE—Empire typewriter, cost $75.00; and Edison's mimeograph, cost $22.50; both nearly new. Cash $60. Apply Box 1108, Nelson, B. C. 157-tf

FOR SALE—One 7x9 Dodge crusher; in use only two weeks; 4 crusher plates, toggles, etc. Address box 181, Nelson, B.C. 160-3

FOR SALE—Heavy stock saddle and bridle nearly new. A bargain. Address G. S. Ehle, general delivery, City. 159-6

FOR SALE—One 1400 lb. horse in fine condition, cheap. Immediate delivery in Nelson. Apply Room 1, K.W.C. block, Nelson, B.C. 159-tf

FOR SALE—Three head of heavy horses, 3500 to 1650 lbs. weight. J. B. Winlaw, Winlaw, B.C. 154-tf

FOR SALE—Cockerels of following breeds W. Wyandottes, S. and R. Comb Leghorns, Black Minorcas, Rhode Island Reds. Sunflower Poultry Ranch, Box 796, Nelson, B.C. 154-6

FOR SALE—A 5-room cottage on lake front $250 cash; also a good stove included. Owner leaving town; for particulars apply News office.

FOR SALE—Five room house with verandah, newly painted and papered on Hoover street, one and a half blocks from high school. Apply corner of Baker and Hall street, at the shoe store. 153-tf

FOR SALE—Property on Baker street, Nelson, B.C., bringing in 20 per cent net or about $2500 a year; all modern improvements and everything in the best condition. The best investment in the country. Address P.O. Box 385, Nelson, B.C. 153-tf

FOR SALE—1 team, sound in every way, weight 2400; good horses, well matched and broke; good harness and farm truck. Apply to J. W. Drake, Nakusp. 151-12

FOR SALE—Two waterwheels, as follows: No. 2 Pelton waterwheel, San Francisco; No. 3 Tuthill waterwheel, Oakland Iron Works, Oakland, Cal. Apply Daily News.

FOR SALE—A desirable suburban home of six rooms, with 300x120 feet of ground, 20 bearing fruit trees, room for 100 more, strawberries, raspberries, currants, vegetables and flower garden; lawn, city water, Fifteen minutes walk from postoffice. Price $3500; $1500 cash, balance easy terms Apply M. G. W., care Daily News.

WHOLESALE HOUSES

PRODUCE

STARKEY & CO., WHOLESALE DEALERS in Butter, Eggs, Cheese, Produce and Fruit. Houston Block, Josephine street, Nelson, B.C.

GROCERIES

A. MACDONALD & CO.—WHOLESALE Grocers and Provision Merchants—Importers of Teas, Coffees, Spices, Dried Fruits, Staple and Fancy Groceries, Tobaccos, Cigars, Butter, Eggs, Cheese and Packing House Products. Office and warehouse, corner of Front and Hall Streets. P.O. Box 1095. Telephone 28.

LIQUORS

E. FERGUSON & CO., WHOLESALE and Commission Merchants—Importers and Wholesale Dealers in Wines, Liquors and Cigars. Kootenay agents for Pabst Milwaukee Beer. Agents for the Brunswick-Balke-Collender Co., Billiary and Pool Tables and Supplies, Bar Fixtures, Cigar Counters, Bowling Alleys, etc. Prices and specifications on application. Office and retail department, Vernon St., Nelson two doors east of postoffice. Telephone 280. P.O. Box 1020.

CAMP AND MINERS' FURNISHINGS

A. MACDONALD & CO.—WHOLESALE Jobbers in Blankets, Underwear, Mitts, Gloves, Boots, Rubbers, Overalls, Jumpers, Mackinaws and Oilskin Clothing, Camp and Miners' Sundries. Office and Warehouse corner of Front and Hall streets. P.O. Box 1095. Telephone 28.

MINING AND MILLING MACHINERY

WASHINGTON MACHINERY & SUPPLY Co.—Dealers in Engines, Band and Circular Sawmills, Atkins' Saws, Wood and Iron Pulleys, Leyner Compressors and Drills, Pumps and Hoists. Prompt attention. Reasonable prices. Courteous treatment. Spokane Wash.

HELP WANTED

NELSON EMPLOYMENT AGENCY
J. H. LOVE, Manager

WANTED—Two bridgemen, $3.50; axmen, $3.00; laborers, $2.75; sawyers, swampers, teamsters, 4-horse teamster, waitresses, young girl for light housework, tie makers, cordwood cutters.

WANTED—Young man used to horses, wants employment as teamster or on a milk ranch or cattle ranch. Apply W., Daily News. 156-6

WANTED—Engineer with 3rd class B.C. certificate, desires a position in either sawmill or mines, understands dynamos, air compressors and four valve engine. Address A. J. Carter, Elko, B.C. 155-10

WORKINGMAN'S EMPLOYMENT AGENCY.

WANTED—Saw mill men, bushmen, teamsters, cooks, waitresses, chambermaids, brick mason, framers, women cooks, pole, post, tie and shinglebolt makers. Positions wanted by blacksmiths of long experience, bright boy of about 15. W. Parker, P. O. Box 623. Phone 283.

WESTERN CANADIAN EMPLOYMENT AGENCY—SEMI-FREE

To the employers of labor. We supply all kinds of labor such as miners, lumbermen, ranch help, cooks, waiters, etc. Address all communications to Box 668, Nelson, B. C.

WANTED — MISCELLANEOUS

WANTED—Old rags at The Daily News at once.

WANTED—Two fresh milch cows and young pigs. Apply Hume hotel. 160-

WANTED—Loan of a few hundred dollars on gilt edged local notes, for short term. Liberal interest. Address Cash, care The Daily News. 159-

WANTED—Gentleman and wife require board and room. S.M., Daily News. 158-tf

WANTED—Man, 32, mechanic wishes to meet or correspond with young woman, age 24 to 30. Object, marrage. Address "Mac," Daily News. 158-

WANTED—Situation by middle aged woman, as housekeeper to widower or bachelors, preferred. Address Mrs. Gee, Phoenix, B.C.

WANTED—Fresh, small, good milch cow. Address, Box 78, Slocan City, B. C. 146-tf

WANTED—Men and women to learn barber trade in eight weeks; tools free. Graduates earn $15 to $25 weekly; help secure positions; secured over 10,000 last year for our graduates in U.S. Catalogue free. Moler System Colleges, 403, Front avenue, Spokane, Wash.

FOR RENT

TO RENT—House to rent, furniture for sale, 319 Robson St. 160-

LOST

LOST—Lady's all over lace waist, between corner of Vernon and Josephine streets and Nelson laundry on Water street. Finder call at Nelson Laundry and receive reward. 160-

ASSAYERS

E. W. WIDDOWSON, CHEMIST AND Assayer, Nelson, B.C.—Gold, Silver, Lead or Copper, $1 each; Gold-Silver, $1.50; Silver-Lead, $1.50; zinc, $2; Gold-Silver with Lead or Copper, $2.50. Samples arriving by express or mail will receive prompt attention. P. O. Drawer, 12. Phone A67.

ASSAYERS' SUPPLIES

THE B.C. ASSAY & CHEMICAL SUPPLY Co., Ltd., Vancouver, B.C.—Importers and Dealers in Assayers' Supplies. Sole agents in British Columbia for the celebrated Battersea Crucible, Scorifiers and Muffles and Wm. Ainsworth & Co.'s fine Balances, Chemical and physical Apparatus, C.P. Acids and Chemical Platinum, Sodium and Potassium Cyanide, Quicksilver, Carbonate and Bicarbonate of Soda, Borax, Borax Glass, Silver, Fire Lead and Litharge.

PROFESSIONAL CARDS

MURPHY & FISHER
OTTAWA
Barristers, Solicitors, etc.
Parliamentary, Departmental and Patent Office Agent, practice before Railway Commission.
CHARLES MURPHY HAROLD FISHER

A. L. McCULLOCH
HYDRAULIC ENGINEER
PROVINCIAL LAND SURVEYOR
P. O. Box 41
Office Phone B36 Residence Phone B74
Office: Over McDermid and McHardy
Baker Street Nelson, B.C.

F. C. Green F. P. Burden A. H. Green
Green Brothers & Burden
CIVIL ENGINEERS
Dominion and British Columbia Land Surveyors
P.O. Box 145 Phone 261B
Cor. Victoria and Kootenay Sts.
NELSON, B.C.

W. J. H. HOLMES
CIVIL ENGINEER & MINE SURVEYOR
PROVINCIAL LAND SURVEYOR
KASLO, B.C.
Ten years experience in the Kootenays. Honor graduate, 1891, Royal Military College of Canada, Kingston.

F. S. CLEMENTS
CIVIL ENGINEER
DOMINION AND PROVINCIAL LAND SURVEYOR
Agent for obtaining Crown Grants, mine surveying, etc.
Room A., K.W.C. Block
Residence Phone 303
P.O. Box 1 Nelson, B.C.

GEO. H. PLAYLE
ACCOUNTANT
Office: Over Royal Bank, Nelson, B.C.

H. C. BLACK
B. C. LAND SURVEYOR
OFFICE—OVER ROYAL BANK
P. O. Box 147 Nelson, B.C.

GEORGE C. EGG
ARCHITECT
AND BUILDING SUPERINTENDENT
Ten years' experience in Montreal, Boston and Toronto.
Office: Room 3, Tramway Block
P.O. Box 161 Nelson, B.C.

GEORGE P. PLAYER
ACCOUNTANT
Late Accountant at Hall Mining and Smelting Co.
OFFICE: ROOM 2, ELLIOT BLOCK.

J. DANCY
CONTRACTOR and BUILDER
Jobbing promptly attended to. Plans and Estimates.
Shop: Turner-Beeton Block, Cor Vernon and Josephine Sts.

Noble F. Kee, F. G. C. M
Teacher of Organ, Piano, and Theory. Beginners a Speciality. Hall Street over Ludwig's harness store. 136-1

S. S. FOWLER
MINING ENGINEER
NELSON, B. C.

McKAY & RAHAL
Successors to D. A. Munro
Horse Shoeing, Carriage Work and General Blacksmithing.
P.O. Box 138, Telephone A194
Ward Street Nelson, B.

A. J. DRISCOLL
Gentlemen's Clothing, Ladies Skirts Cleaned, Repaired and Pressed.
Agent for the Crown Tailoring Co., Toronto, Canada; Suits $15 to $30.
Baker St., Nelson, Opposite Queen's Hotel
NELSON, B.C.

M. J. HENRY
Bulbs for fall planting. Seeds, trees, greenhouse and hardy plants. Bee supplies, etc. Catalogue free.
3010 Westminster road, Vancouver, B.

W. G. GILLETT
CONTRACTOR AND BUILDER
SOLE AGENT FOR THE PORTO RICO LUMBER CO., Ltd., RETAIL YARD
Rough and dressed lumber, turned work and brackets, coast lath and shingles, sash and doors. Cement, brick and lime for sale. Automatic grinder. Yard and Factory, Vernon street, east of Hall.
P.O. Box 222 Telephone 178. Nelson, B.C.

ROUGH **LUMBER** DRESSED
Doors, Windows, Mouldings, Shingles, Turned Works and Brackets. Complete and up to date stock always on hand. Mail orders promptly attended to.
A. G. LAMBERT & CO.

Kootenay Engineering Works
FOUNDERS AND MACHINISTS
MANUFACTURERS OF THE CRAWFORD AERIAL TRAMWAY
Repairing and Jobbing a Specialty
Sheetmetal Work, Castings, Builders' Material and Mining and Mill Machinery.
Office and Works—Foot of Park Street.
B. C. TRAVIS
PHONE 304. MANAGER. NELSON, B. C.

MINCE MEAT
Thrifty housewives will be pleased to know we have stocked the BEST ARTICLE IN TIS LINE made in Canada. Every package bears the stamp
"CANADA APPROVED."
A little early for Christmas trade perhaps, but you know how mincemeat improves with keeping.
In 7 lb., 14 lb., 28 lb. pails and 60 lb. tubs. Also the best that Canada affords in cured meats.
P. BURNS & CO., Limited
NELSON, KASLO, ROSSLAND and BOUNDARY

Drawings and Specifications
Prepared for Patents, Etc., and Patent rights secured. Aply to
G. C. MACKAY,
P. O. Box 876, Nelson.
Mechanical and Structural Work Designed and Supervised.

Synopsis of Canadian Homestead Regulation

ANY available Dominion Lands within the Railway Belt of British Columbia may be homesteaded by any persons who is the sole head of a family, or any male over 18 years of age, to the extent of one-quarter section of 160 acres, more or less.

Entry must be made personally at the local land office for the district in which the land is situate. Entry by proxy may, however, be made on certain conditions by the father, mother, son, daughter, brother, or sister of an intending homesteader.

The homesteader is required to perform the conditions connected therewith under one of the following plans:

1. At least six months' residence upon and cultivation of the land in each year for three years.

2. If the father (or mother, if the father is deceased) of the homesteader resides upon a farm in the vicinity of the land entered for, the requirements as to residence may be satisfied by such person residing with the father or mother.

3. If the settler has his permanent residence upon farming land owned by him in the vicinity of his homestead, the requirements as to residence may be satisfied by residence upon the said land.

Six months' notice in writing should be given to the Commissioner of Dominion Lands at Ottawa of intention to apply for patent.

COAL—Coal mining rights may be leased for a period of twenty-one years at an annual rental of $1 per acre. Not more than 2560 acres shall be leased to one individual or company. A royalty at the rate of five cents per ton shall be collected on the merchantable coal mined.

W. W. CORY,
Deputy Minister of the Interior.

N.B.—Unauthorized publication of this advertisement will not be paid for.

WINDSOR SALT is made in Canada. Costs no more than the cheap imported salt — and is much more economical because it is pure. Get WINDSOR.
194 W

CUPS
One hundred dozen cups of all descriptions just arrived and opened up. These goods will enable anyone to sort up on short or broken sets. Your choice $3 per dozen.
OLD CURIOSITY SHOP

Nelson Steam Laundry
P.O Box 48. Telephone 146
All kinds and all colors of Ladies' and Gents' Clothing
CLEANED AND DYED
Flannels, Blankets, Curtains, Silks, etc., a specialty.
Gloves renovated to look like new.
Steam Carpet Cleaning
Your patronage solicited.
PAUL NIPOU, Prop.

Sixty days after date, I, E. R. Vipond, contractor, of Poplar, B.C., intend to apply for permission to purchase the following described land in West Kootenay district: Commecing at a post planted at the S.E. corner of K. and S. lot 833, thence east 40 chains; thence north 40 chains; thence west 40 chains; thence south 40 chains to point of commencement, 160 acres more or less.

Dated this 17th day of Oct., 1907.

E. R. VIPOND.

850

$35.00
$38.00
$40.00
$42.00
$45.00

Any price gets you a solid Suit. A Suit that you will feel at home in—that you'll feel dressed in—that will be strongly, thoroughly made.

It will be cut to fit you perfectly; it will be fashionable, serviceable, wearable.

Let Me Show What I Can Do

H. F. MORTENSEN
DESIGNER AND MAKER OF MEN'S CLOTHES.
Josephine Street. Nelson, B. C.

The Worth of Advertising

YOUR Message to the public is intended to increase your custom; you, therefore, desire to make as good an impression as possible and you study carefully the words in which you shall make your announcement. Having arranged these to your satisfaction, the next precedure is to have your advertisement appear in a paper that has a circulation.

The Daily News Fills the Bill

The Merchant who seeks experience may seek it anywhere; but the merchant who has experience and seeks business will

ADVERTISE IN

The Daily News

The Premier Publicity Medium of the interior of British Columbia

HOTEL ARRIVALS OF A DAY

HOTEL STRATHCONA

THE TOURIST HOTEL OF NELSON

Corner of Stanley and Victoria Sts., two blocks from depot.

STRATHCONA—R. I. Kirkwood, Slocan; F. J. P. Crean, Crawford bay; Mrs. S. E. Oliver, Miss Oliver, Procter; C. L. Fiher and wife, G. Hall, L. O. Sernspt, E. Roberts, Winnipeg; W. L. Choate, Hamilton; J. C. Dufresne, Blue Bell; Maj. A. E. Hodgins, Kenora; N. B. Kendall and wife, Greenwood; O. W. Messner, Montreal; S. Phipps, Vancouver; H. Creelman, Revelstoke.

Grand Central Hotel

OPPOSITE POST OFFICE

American and European Plans
J. A. ERICKSON

GRAND CENTRAL—A. Oldfield, J. H. Bettle, H. Blaine, Kelowna; S. Hiney, W. Hiney, Arrowhead; Mrs. J. H. Crawford, Miss A. McBude, Blue Bell; Miss A. McKinnon, Ainsworth; A. Hart, E. White, Spokane; R. Ventripa, Italy; A. Hansen and wife, J. Quick A., Righton, Grand Forks; A. McGowan, Winnipeg; F. F. Simmon and family, J. Schwartz and family, Atoma.

HUME—W. C. McKillican, Calgary; J. L. Warner, Spokane; J. Booth, Nanaimo; J. D Kerr, 13-Mile; C. F. Caldwell, A. W. Bagnall, Kaslo; J. Davis, J. F. Macdonald, Vancouver; W. Coates, Cranbrook; J. J. Bossoms, Winnipeg; Dr. O. N. Kingston, Grand Forks; J. Hamforth and wife, Alaska.

KOOTENAY—O. Lawrence, Fernie; C. N. Evans, Medicine Hat; J. Routledge and wife, Kisbury; H. Trousdale and wife, Mrs J. Laing, L. Gavo, Guelph; F. Allen, P. Duffy, Moyie; S. Nicola, Eholt; H. Brillante, Fernie.

NELSON—W. Foster, F. Stevens, Slocan; W. H. Reynolds, wife and daughter, Eholt; J. H. Peach, Cranbrook.

SHERBROOKE—D. B. Murdock, H. L. Fortin, H. Robertson, Ymir; B. Melbury, Salmo; K. McKenzie, Grand Forks; D. T. Felton, Phoenix.

The Royal Hotel

Mrs. Wm. Roberts, Proprietress
Cor. Stanley and Silica Streets

Meals cooked under supervision of best caterer in Kootenay

Rates, $1.00 and $1.50 per day

ROYAL—D. R. Helfers, T. B. Crown, Rossland; H. K. McPherson, Kaslo; N. L. Heighton, Ainsworth.

Madden House

Thos. Madden, Prop. Baker St.

Well Furnished Rooms With Bath
Best Board in the City

A COMFORTABLE HOME

MADDEN—W. T. Toates, C. H. Simmons, Eholt; A. Coult, Thrums; A. Frost, Castlegar; W. H. Courtenay Winlaw; R. Billings; N. Walker Moyie; M. J. Russell Cascade; J. K. Gowan Altona; A. A. Milkel, Lilloet; W. H. Matthwes, Ft. Steele.

BARTLETT—F. W. Fory, D. J. Melbury, Rossland; H. E. Taylor, Slocan.

The Klondyke Hotel

VERNON STREET

Head quarters for miners, smelstermen, loggers and railroad men.

Rates: $1.00 per day up

NELSON & JOHNSON, Props.

KLONDYKE—S. Harrison, A. Edwards, J. Edwards, Slocan; H. Thompson, Okatoks; M. Fraser, Calgary; C. Wootton, Winnipeg; G. Reiph, C. Strom, H. Janion, Souris; R. Aulia, W. Young, Cranbrook.

THE QUEEN'S

BAKER STREET

MRS. E. C. CLARK, Proprietress

Large and Comfortable Bedrooms and First Class Dining Room. Rates $2.00 Per Day

QUEENS—W. F. Williamson, Fernie; J. R. Edmondson, Procter; C. Craven, Crescent; E. Doucet, E. E. Cubbing, W. Cubbing, D. Stephens, Cranbrook; E. Blair, Winnipeg.

Tremont House

Baker St., Nelson
Malone & Tregillus, Props.

European Plan, 50c. up
American Plan, $1.25 and $1.50
Meals, 35c.

SPECIAL RATES PER MONTH

TREMONT—C. G. Findlay, Procter; G. J. McGillivray, Calgary; J. W. Brian, Wiarton; D. McMillan, Edmonton; M. J. Thornton, Calgary; H. D. Ryan, Ymir; J. J. Causland, Slocan.

LAKEVIEW—J. R. Smth, Cranbrook; J. J. Moore, Vancouver; F. D. Guise, Ainsworth; J. L. David, Kaslo.

CLUB—H. Brown, B. Burleigh, H. Cranston, Ymir; G. B. McDonald, Bonnington.

Forty Different Varieties

LAING'S

Canned Meats to Choose From

APPLICATION TO TRANSFER LIQUOR LICENSE

Notice is hereby given that I intend to apply at the next sitting of the Board of License Commissioners of the City of Nelson for leave to transfer the retail liquor license now held by me for the Strathcona Hotel, Nelson, B.C., to Joseph Cassimir Bonneau.

REG. GEO. WEBB

Nelson, B.C., Oct. 11, 1907.

SILVER KING—Mrs. Clyde, Vancouver; P. H. Stevens, Spokane; Mrs. E. Morris, Bonnington; J. Revalke, T. McRae, T. C. McRae, Calgary; A. F. Risby.

QUINSY, SPRAINS AND SWELLINGS CURED.

"In November, 1901, I caught cold and had the quinsy. My throat was swollen so I could hardly breathe. I applied Chamberlain's Pain Balm and it gave me relief in a short time. In two days I was all right," says Mrs. L. Cousins, Otterburn, Mich. Chamberlain's Pain Balm is a liniment and is especially valuable for sprains and swelli—ngs. For sale by all druggists and dealers.

Minard's Liniment Relieves Neuralgia

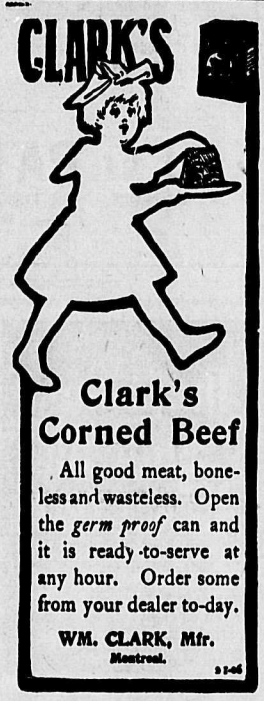

Clark's Corned Beef

All good meat, boneless and wasteless. Open the *germ proof* can and it is ready-to-serve at any hour. Order some from your dealer to-day.

WM. CLARK, Mfr.
Montreal.

Sherman's Opera House

TONIGHT

The Clever Comedy Drama

The Moonshiner's Daughter

A story of the Blue Grass State

Prices—50c, 75c, $1.00.
Sale at Rutherford's.

ONE WEEK ONE WEEK

Commencing

Monday, Oct. 28

The

GEO B. HOWARD CO.

In a special Repertoire

Opening Monday evening in

"Christopher, Jun."

Popular Prices—75, 50, 25c.
Seat sale at Rutherford's Sat

We Sell the Same Goods for Less Money — One Price for Everybody and That the Lowest

Store opens daily at 8 a.m. **MEAGHER'S** Store closes at 6 p.m.

Special Values in Ladies' and Children's Underwear

COMING AS IT DOES AT THE TIME OF YEAR WHEN THESE GOODS ARE ESPECIALLY NEEDED, THIS ANNOUNCEMENT IS BOUND TO BE WELCOMED WITH MORE THAN ORDINARY INTEREST. A LUCKY PURCHASE AT A TIME WHEN THESE WOOLS WERE CHEAP ENABLES US TO OFFER THESE GOODS AT ONE-FOURTH LESS THAN REGULAR PRICE.

Childrens' Mixed Wool Vests and Drawers, sizes 1 to 10 years, fleecy lined and extra heavy weight each, 35c, 45c and 50c.

Childrens' Mixed Wool Vests and Drawers, very fine quality, sizes 1 to 12 years, price each, 50c to 90c.

Ladies' Mixed Wool Vests and Drawers, heavy weight, full size, price each, $1.

Ladies' Mixed Wool Vests and Drawers, fleecy lined, extra fine quality, each, 65c.

Ladies' Fleeced Lined Cotton Knit Vests and Drawers, good quality, regular 45c at each, 35c.

Ladies all Wool Vests and Drawers, good weight, white or natural colors, each $1.25 to $1.75.

Ladies' Skirts in Extra Large Sizes

WE HAVE A SPLENDID RANGE OF THESE GOODS IN LIGHT AND HEAVY WEIGHT GOODS, BEAUTIFULLY MADE AND PERFECT FITTING, SIZES 30 TO 36 INCH BUST MEASURE, EACH, $6 TO $12.50.

MEAGHER & CO.

My Fall Stock Is Complete
AND COMPRISES

The latest shades of Fancy Worsted Suitings in checks, stripes and plaids.
Striped trousering—the finest I have ever shown.
Overcoating in black, blue and brown Beavers and Meltons.
N. B.—These are the finest goods ever imported to Nelson and are direct from England. Call and see them.

JOHN T. PIERRE
MERCHANT TAILOR,
Baker Street. Opposite Queens Hotel.

MALCOLM & BUTCHART
GENERAL BLACKSMITHS AND WHEELWRIGHTS
STUDEBAKER WAGONS FOR SALE.
Hall St., Nelson, B.C.
Phone 22 P.O. Box 158

Great Bargain

A SIX-ROOMED COTTAGE AND FOUR FULL-SIZED CITY LOTS

All under cultivation, with fruit trees and small fruits. A good corner. Price for quick sale only

$1750

On sale for ONE week.
For particulars see

R. J. STEEL
Hudson's Bay Block Nelson, B.C.

Hay! Hay! Hay!

$17.00
PER TON

H. B. ATKINS
Didsbury, Alberta.

HOTEL DIRECTORY

Silver King Hotel
BAKER ST., NELSON.
D. DALZIEL, PROP.
Situated in most central part of Baker St. Rooms and dining room under supervision of proprietor. Bar is one of the best appointed in the city.

Nelson Hotel Bar
BAKER ST., NELSON
Best appointed in the City.
GIN RICKEYS our specialty at present
INK & WARD, Props.

CLUB HOTEL
STURGEON & GRANT, Proprietors
The BIG SCHOONER of Beer or half and half, 10 cents. The only glass of Beer in Nelson.
Hotel accommodations second to none in British Columbia. Rates $1 per day. Special rates to monthly boarders.

BARTLETT HOUSE
G. W. BARTLETT, PROP.
The best $1 a day house in town. A Miner's Home.

Sherbrooke House
NELSON, B.C.
One minute's walk from C.P.R. station. Cuisine unexcelled; well heated and ventilated.
BOYER BROS., Proprietors.

LAKEVIEW HOTEL
COR. HALL AND VERNON STS.
GEORGE HARRISON, Proprietor
Two blocks from City Wharf. The best dollar a day house in Nelson.
NO CHINESE EMPLOYED

KOOTENAY HOTEL
MRS. MALLETTE, Proprietress
A home for everybody. Every convenience given to the travelling public. Electric Plans. Cuisine unexcelled. Rates $1 per day.

ARROWHEAD

THE UNION HOTEL, ARROWHEAD—Special attention given to commercial men and tourists. First class sample rooms. Finest scenery in British Columbia, overlooking Upper Arrow lake. W. J. Lightburne, Proprietor.

YMIR

WALDORF HOTEL, YMIR, B.C.—HEADquarters for Mining and Commercial men. Most comfortable hotel in the district. Sample rooms in connection. Geo. Coleman, proprietor.

GRAND FORKS

HOTEL PROVINCE, GRAND FORKS—The headquarters for tourists. Satisfaction guaranteed. Emil Larson (late of Nelson) Proprietor.

PHOENIX

HOTEL BALMORAL, PHOENIX, B.C.—The leading hotel of Boundary's leading mining camp. Strictly first class, centrally located. John A. McMaster, Proprietor.

HOTEL BROOKLYN, PHOENIX—THE only up to date hotel in Phoenix. New from cellar to roof. Best sample rooms in the Boundary. Bath room in connection. Steam heat. Opposite Great Northern depot. Jas. Marshall, Proprietor.

IT WILL PAY YOU

TO BUY

Vancouver City Lots

At the Price and Terms We Are Offering—Price: $150, $10 Cash, $10 per Month.

Why?

Because they are offered away below the market value of these lots today in order to make a prompt sale of this block. They will double in value. They are level in good locality. Car line will soon be running by this block; now within five minutes walk; 5-cent fare to any part of city.

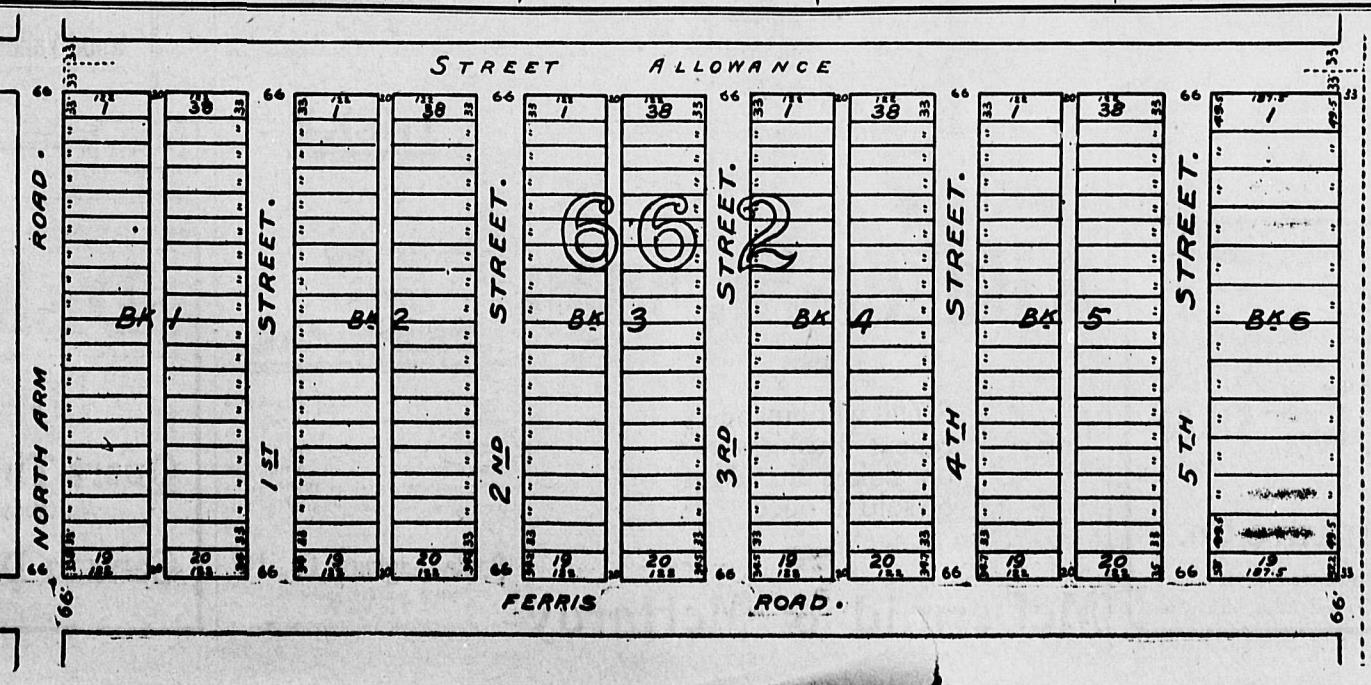

THAT they are as good value as we say is demonstrated by the rapid manner they are being sold. You want to investigate now.

80 Lots Sold in 18 Days

Your money back if not as represented.
Plans and further Particulars can be seen at

TOYE & CO'Y
REAL ESTATE
POSTOFFICE BOX 51. NELSON, B. C.

FOR SALE

3 Tie and Pole Limits

EXCEPTIONALLY GOOD.
Estimated number of poles, 50,000.
Estimated number of ties, 200,000.
Situated on a creek that can be easily driven.

H. E. Crossdaile & Co.
Next Door Canadian Bank of Commerce
Phone 247, Baker St., Nelson, B.C.

Galt Coal

Mined at

LETHBRIDGE, ALTA.

We are now in a position to ship this well-known coal in car lots to all railway and steamboat points.

W. P. TIERNEY
General Sales Agent. Box 873. Nelson, B.C.

Fancy Vests

The growing popularity of the Fancy Vest is easily explained. Most men get tired of wearing the same outfit day after day and they gladly accept the opportunity for change that a fancy vest offers.

Exclusive Designs

We've just received the new fall styles, direct from Great Britain, and they're certainly beauties.

Treat yourself while the line is complete.

EMORY & WALLEY
THE HUB

PRICE OF METALS

New York, Oct. 24—Silver, 61 3-8; electrolytic copper, 11 5-8 to 11 7-8; lead, $4.75; casting copper, 12 3-8.

London, Oct. 24—Lead, £18 5s.; silver, 26 3-8.

COPPER STOCKS

(Reported by McDermid & McHardy)

New York, Oct. 24—The following are the closing quotations today in the stocks given:

	Asked	Bid
Domnion Copper	2⅛	1⅞
B. C. Copper	4¼	4

NELSON NEWS OF THE DAY

R. M. Hood has assigned to E. B. McDermid for the benefit of his creditors.

The regular meeting of Nelson Encampment No. 7, I.O.O.F., will be held this evening at 8 o'clock.

Bob Brechin and Kid Bennett have signed articles for a 20 round fight to take place on Nov. 20.

The Moonshiner's Daughter will be presented tonight at the opera house by the Texas Ranger company.

Lantern views and light refreshments will be the basis of an entertainment at the Presbyterian church this evening.

S. S. Taylor, K.C., leaves this morning for Moyie where he will sit on the arbitration case, adjourned from last week.

All members of the Methodist church choir are urged for special reasons to be present at the choir practice tonight and to be there at 7:30 o'clock.

The sitting of the full court at Vancouver, according to an offical notification received by registrar Bowman, has been adjourned from Nov. 5 to Nov. 12.

A. C. McKeen, supreme organizer of the Order of Owls, who is in the city for the purpose of organizing a local nest, has already a list of 75 prospective members and proposes opening the new lodge early next week.

M. S. Irwin who has been for some years secretary with Leslie Hill in the Hastings B.C. Exploration and other companies, left last night for the coast and California. His place has been filled by his elder brother, William Irwin. Mr. W. Irwin has left his wife in the east but intends to settle here with his family about the beginning of the new year.

Reginald Webb leaves for the coast tonight.

Only a moderate house greeted A Texas Ranger at the theatre last night. A change of program is announced for this evening.

W. H. Aldridge passed through the town last night on his way to Moyie where he will attend the adjourned sitting of the arbitration court.

J. C. Bonneau of the Strathcona hotel, caught a six and a half pound trout off 5-Mile last night and is proportionately proud of his luck.

John Angelo, who was hurt at Corkyndahl recently, died yesterday afternoon at 2 o'clock. He will be buried from the Roman Cathole church tomorrow afternoon at 2 o'clock.

R. T. Lowery, the well known newspaper man, is in the city. He has been at Greenwood for some time and will return to the coast early next week. He is going up to the Slocan today for a brief visit.

Out of 178 pieces of baggage booked over the Crow to Nelson and western points last night, all but ten were for this city, showing the attraction that this city at present possesses for the traveller and settler.

Major A. E. Hodgins, formerly city engineer of Nelson and, afterwards in South Africa, and who is now district engineer for the Grand Trunk Pacific in New Ontario, was in Nelson yesterday renewing old acquaintances.

There was a meeting of the directors of the Kootenay Fruit Growers' assocation last night at the old court house at which the accounts of the season were gone into. The only other business entered upon was a resolution passed that the association as such should send an exhibit of fruit to the International Fruit Growers' convention which will assemble at the coast in the early part of December next.

Big Cut in Shirts

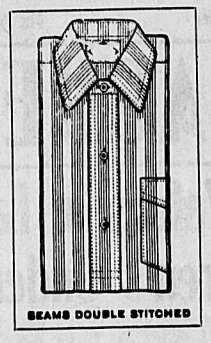

Our sale prices will be a discount of 20 to 50 per cent. on our regular prices for this week only.

J. H. Wallace
506 Baker St.
Men's Outfitters

Modern Residence

For Sale

CLOSE TO BAKER STREET. EVERYTHING UP TO DATE AND IN FIRST CLASS CONDITION. MUST BE SOLD AT ONCE. THE HOUSE CONTAINS TWO BEDROOMS, DINING ROOM, PARLOR, KITCHEN, PANTRY AND BATHROOM.

Price $2600

TERMS—$1,000 CASH AND THE BALANCE ON EXTENDED PAYMENT.

H. & M. BIRD
NELSON, B.C.

ELECTRIC SAD IRONS

WE HAVE PASSED INTO STOCK A CONSIGNMENT OF THESE AND WOULD BE PLESAED TO HAVE YOU INSPECT SAME.
NO DELAY.
NO SMELL.
NO FUEL.

The J. H. Ashdown Hardware Co., Ltd.
NELSON BRANCH

China Hall

Seven open stock patterns in China and Semi-porcelain, good ware and Dainty Decorations.

Choose the pieces you want in your Tea or Dinner Set and we assure you the price will be satisfactory.

We have cups and saucers all sizes, shapes and prices, plates, jugs and a thousand other things; all open to inspection.

See our goods, ask the price and we'll be satisfied.

Munro & Nelson
Phone A261. P. O. Box 588.

IMPRISONED FOR LIFE

A HEAVY SENTENCE GIVEN AT THE FERNIE ASSIZES.

JURY QUICKLY RETURNED THEIR VERDICT OF GUILTY.

(Special to The Daily News)

Fernie, Oct. 24.—At the assizes today before Mr. Justice Morrison, the most serious case that has ever been tried here, occupied the attention of the court, when Frank Schereff was placed on the dock on the charge of rape. The victim is a young girl, fourteen years of age, and the daughter of highly respected parents living near Elko. The jury did not occupy much time is bringing in a verdict of guilty. The prisoner was sentenced to imprisonment for life.

WILL RUN AGAIN

(Special to The Daily News)

Winnipeg, Oct. 24—Mayor Ashdown announced today that he will be a candidate for re-election, as he considers it his duty to the public to straighten up the finances of the city.

SIR THOMAS' VIEWS

(Special to The Daily News)

Montreal, Oct. 24—President Shaughnessy has returned from an inspection of the C.P.R. and says there will be considerable slacking off in the big construction works of the road here. While he regards the American situation as serious, he considers that the worst is over and that the clearing of the atmosphere will have a good effect.

In order to be up to date and in honor of the hunting season the Canada Drug annd Book company have made up an attractive "Teddy Bear" window. Naturally deer have a place in the group and form the back ground, only it's a case of "dears" as anyone can see who takes in the window this morning.

Minard's Liniment Cures Burns, &c.

BETTER THAN EVER

Our Christmas Stock is fast coming in and is better than ever. The variety and style are most attractive, and the old adage, proved in previous years, is applicable to this season: "The early bird catches the worm."

Our line of STERLING MOUNTED ENGLISH NOVELTIES is entirely new, and you will find the prices most reasonable.

The new designs in the shipment of PICKARD'S HAND PAINTED CHINA, just opened up, needs only to be Seen to be appreciated.

These goods are already moving, and the wise purchasers will not delay making their selections.

J. O. PATENAUDE
WATCHMAKER MANUFACTURING JEWELER OPTICIAN
PHONE 296

Dr. Reed's Cushion Sole Shoes FOR MEN

Conforms perfectly to the shape of the bottom of the foot. Needs no breaking-in; assures perfect comfort.
Made in plain Soft Toe; also with toe cap.

The Royal
R. ANDREW & CO.

The Smoker's Dream

One Calabash Pipe,
A Smoker's Delight,
A tin of any old mixture;
Then the Smoker forgets the Dream,
And the Calabash becomes a fixture.
—By our Poet.

See our window.
Desar Klapa, smoking dua Calabash Pipes.

THE CABINET CIGAR STORE
G. B. Matthew, Prop., Baker Street.

Buy Her a Box

OF

Ganong's
or
McKonkey's

Chocolates

They Are the Best

S. H. SEANEY
Baker St.

Everything for the Man Who Shaves

Call and inspect our stock of Shavers' Requisites.

E. SUTCLIFFE,
Tobacconist.
411 Baker street, Nelson, next to new bank building.

New Books

The Weavers—Gilbert Parker $1.50
The Heart of Jessie Laurie—Amelia E. Barr 1.25
Captain June—Alice Hegan Rice.. 1.25
Delicia—Marie Corelli 1.25
The Car of Destiny—C. N. and A. M. Williamson 1.25
Joseph Vance—William De Morgan 1.25
Alice-for-Short—Wm. De Morgan. 1.25
Postage 10 cents extra.
Mail orders promptly filled.

CANADA BOOK & DRUG Company

HAVE YOU

ever experienced the pleasure of dealing where you get satisfaction and valu for your money?

THERE

are many advantages gained by dealing with us.

THE PRINCIPAL

ones are that we are fully equipped to satisfy your every want.

That your prescriptions are filled as your doctor orders. That we carry the most up-to-date stock of Drugs, Toilet Articles and all accessories in the city.

Poole-Longhurst Co., Ltd.
Night and day phone 25.
P.O. Box 505
Corner Baker and Josephine Sts.

Chicken Feed

Among our lines now in stock:
Wheat, and Wheat Screenings,
Whole Barley and Cracked Barley,
Whole Corn, Broken Corn,
Mixed Brand & Shorts, Middlings,
Crushed Bone, Beef Scraps,
Oyster Shell, etc.

The Brackman-Ker Milling Co.

Large, Full Nuts

NEW CALIFORNIAN WALNUTS

BRIGHT, CLEAN STOCK

30c per lb.

Fancy and Staple Grocers
416 Baker Street.
THE BELL TRADING CO.

We will sell You the Same

Cough Syrup

that we use ourselves

Wild Cherry
Spruce and Tar

Price 25 and 50c

WM. RUTHERFORD
DRUGGIST, WARD ST., NELSON.

Just What You Want

WE have listed For Sale one of Nelson's most desirable residences, is a ten-room house with gas and electric light fixtures, and all modern conveniences. One lot with a few bearing fruit trees and some small fruit. Only two blocks from Baker St., in a desirable locality.

Price $3700

$1,500 CASH, BALANCE, $100 QUARTERLY.

McMorris & Horstead
REAL ESTATE CUSTOMS BROKERS FIRE INSURANCE

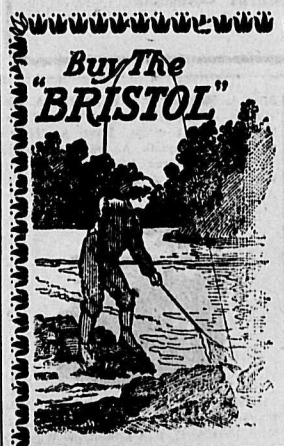

When You Buy Fishing Tackle

Buy it where you can get the best assortment to select from. Our stock is complete and our prices the lowest.

STEEL RODS, $5 EACH.
AUTOMATIC REELS, $5 EACH.

SEND US YOUR MAIL ORDERS.

Nelson Hardware Co.
SPORTSMEN'S HEADQUARTERS
P.O. Box 631 Nelson, B.C.

HAMILTON — WINNIPEG

LOGGING SUPPLIES

Our stock of supplies for the Lumberman is complete

Axes, Saws, Spikes, Peavies, Cant Hooks, Bar Iron, Chain, Cordage, Etc., Etc.

Wood-Vallance Hardware Co., Limited
NELSON, B. C.

TORONTO — VANCOUVER

Carpets, Linoleums

Special Sale on Oak Extension Tables while they last

6 ft. regular $16.00 for **$13.50**
8 ft. regular $20.00 for **$16.00**

Standard Furniture Co.
COMPLETE HOUSE FURNISHERS AND FUNERAL DIRECTORS.
Agents Mason and Risch Pianos. Celebrated Buck Ranges and Heaters.

A Baker-St. Snap

$1600 will buy an excellent Business Lot on Baker St. Must be sold at once.

McDermid & McHardy

Disinfectants

The liberal use of Disinfectants will purify and prevent disease

Quart Tins 75c, Bottles 25c

Also Chloride of Lime, Copperas, Formalin, Etc.

Canada Drug and Book Co.
The Leading Druggists and Stationers