THE DAILY NEWS

VOL. 6 NELSON, B. C., FRIDAY, MAY 10, 1907 NO. 17

ROSES AND CARNATIONS

Hurled at 'Frisco Strike Breakers Instead of Brickbats.

Yesterday's Attempt to Run Street Cars Attended With Unusual and Enjoyable Incidents.

San Francisco, May 9.—Roses and carnations instead of brickbats and cobblestones featured today's run of two cars of the United Railroads, manned by 20 strikebreakers, from the car barns at Oak and Broderick street, for a distance of three or four miles through the streets of the business and residence districts.

Stirred to admiration by the non-union men operating the cars unarmed, men and women along the route stood on doorsteps or leaned from windows and waved handkerchiefs, clapped their hands, cheered and threw kisses to the non-union men, as the police-protected cars ran slowly by.

On the return trip, on Sacramento street, near Presidio avenue, a young girl ran out from a florist's shop and tossed a handful of bright red, long-stemmed carnations to the platform of one of the cars.

Lifting their caps and smiling, several of the men leaned far out and caught the posies. The cars were halted then, while young women brought clusters of carnations and roses from the shop and offered them to the men. Soon every strikebreaker had a flower in his coat. The extra ones they tossed to Assistant President Mullalley, superintendent Chapman, Chief Surgeon Coffey, Assistant Purchasing Agent Finnegan and other officials of the company, who were keeping pace in an automobile with the cars. From a bakery shop in the neighborhood a stout woman came hurrying breathlessly, her hands full of small cakes, hot from the oven. They were devoured in a twinkling by the uniformed recipients, and she ran back to her shop and brought more. But the afternoon trip was not all cakes and flowers. A taunting, jeering, howling crowd of more than 1000 strikers and strike sympathizers jog-trotted for blocks along the sidewalks, reviling the carmen, yelling frenzied threats to "Get them yet," crying "Murderers!" "Cowards!" and "Scabs!"

Now and again an unseen arm was drawn back in the edge of the mob and a missile came hurling through the air to crash against a car. At such times a mounted policeman would whirl his horse about and dash onto the crowded sidewalk in the direction from which the attack came, but the guilty man or boy, hidden in the recesses of the mob, escaped detection invariably. Once a brick, hurled from the sidewalk, cleared the top of a car and struck a union man in the chest.

Though no shooting was witnessed by the police, the company officials or the newspaper men who accompanied the cars on their run, one of the motormen declared after the return to the barn, that a shot was fired from the sidewalk on Devisadero street between Golden Gate avenue and McAllister. To prove his assertion he pointed to a clean hole in one of the ventilator windows of his car.

The start was made from Oak and Broderick streets shortly befor 2 o'clock after the police had taken possession of a wagonload of rocks that a union sympathizer was about to pump on the tracks in front of the car barn.

After the run had been completed, one of the employes of the United Railroads, in a report to the company, stated that in performing his secret service work during the afternoon, he scraped an acquaintance with five carpenters working on a scaffolding at the southwest corner of Devisadero and McAllister streets, and that at he time of the passage of the cars, each of these workmen was armed with a pistol.

The program for tomorrow is to run two cars through a more dangerous section of the city than the Western addition. In this event more serious trouble is anticipated.

President Calhoun stated today that he had the corroborative evidence of reputable citizens, claiming to have been eye-witnesses, that the first shots fired in Tuesday's tragic battle were not from the cars, but from the crowd. One of the strikebreakers who manned the cars that day declared that the first shots were fired by a bartender, who ran out of a place on Turk street, several blocks beyond the car barns, and that the fellow shot five times, emptying his revolver at the foremost of the two cars. The car man says he knows where to find this man and can identify him.

Telegrams were received today by President Calhoun from Boston, Chicago and several other eastern cities, expressing encouragement and approbation.

DIVERT TRADE TO TACOMA

Seattle, May 9.—The Alaska Pacific Steamship company announced today that as a result of trouble with the longshoremen, it would divert its rail freight temporarily to the Tacoma docks, where, it is said, the longshoremen are willing to work at the advance offered by the owners' association. The water front was quiet today and a number of non-union crews were working.

KNIGHTS OF KHORASSAN

Visitors from Spokane Hold Parade and Attend a Banquet

Salam! Alekazah! The D.O.K.K. Votaries of El Mabarraz Temple No. 92, Spokane, owned the city for a brief period last night and incidentally, not the chief of police, but his deputy for the occasion, police constable Jim Wightman.

The D.O.K.K. is an advanced order of the K. of P. It costs a cool $500 to get a charter and untold wealth to buy the clothes and other paraphernalia for a lodge. Some 50 tribesmen, headed by the D.O.K.K. band, reached the city from Spokane last night, coming in by the way of Yahk and Kootenay landing. At 8:30 they paraded the streets in fantastic costumes and attracted a large crowd of spectators. Among the prisoners in the cages carried in the procession was Jim Wightman. He was "just captured" and bundled in with the rest and he seemed to enjoy it.

At the opera house a council was held lasting until 1:30 this morning. What passed there is unknown to the press or anyone else on the outside.

Then at 1:30 this morning an elaborate banquet was held in the Grand Central hotel dining room, where seats were provided for 170 guests. Gus. Erickson had decorated the room and the tables very prettily and there was a profusion of flags, bunting and flowers, as well as a choice menu. The banquet was at its height when The Daily News went to press and there were speeches and songs galore. The affair was a most successful termination of the Spokane men's brief visit. They return home this morning.

WESTERN TELEGRAPHERS

IN EMPLOY OF C. P. R. SECURE INCREASED PAY

SLIGHT RECOGNITION OF CLAIMS OF WORTHY MEN

Winnipeg, May 9—Negotiations which have been progressing during the past two months between the C.P.R. company's telegraph, western lines, represented by general superintendent B. S. Jenkins, and division superintendents J. Tait, J. McMillan and James Wilson, meeting at Winnipeg, Calgary and Vancouver with committees of the telegraphers, who asked for official recognition of their union, an eigth hour day, seven hours night and six and one half late night, a flat increase of 20 per cent in salaries of all telegraphers on the previous month's payroll and annual vacations with pay.

The company refused for the present to officially recognise the C.T.U.A., and also declined to grant annual vacation with pay. The agreement reached provides for a half hour reduction in hours to the night staff, and salary increases averaging about 15 per cent. Working conditions at Calgary and Vancouver have been placed on a parity with Winnipeg and the smaller offices on the central, western and Pacific divisions have received increases ranging from $5 per month.

The negotiations were conducted with remarkable good feeling throughout on both sides. With a present staff of 60 operators at Winnipeg, the increase in this office alone amounts to a large sum. It is a well merited recognition on the part of the company of its telegraph staff, to whom the public entrust the inviolability of their telegrams. It is a significant fact which reflects honor upon the operating department, that not since the institution in the C.P.R. of its telegraph department has there been a case proven where an operator betrayed the contents of a telegram.

NOT TERRORISTS.

Band of Russian Socialists Arrive In London to Discuss Situation.

London, May 9.—The 180 Russians who left Denmark yesterday for London for the purpose of holding a congress, after having been refused permission to do so in Norway, Sweden and Denmark, arrived here tonight.

One of the leaders said the party represented 200 districts in Russia, and explained that the proper title of the body was the "social democratic party." "We are a revolutionary body," said the leader, "but we are not terrorists. We shall meet to consider the conditions prevailing in Russia and to devise ways and means of improving and uplifting the working people. We shall direct our tactics accordingly."

BIG LUMBER DEAL

Toronto, May 9.—John Walker and associates of the Victoria Harbor Lumber company, have bought out the business of the John Cook company, whose mills are at Spragge, 90 miles west of Sudbury. The price for the limits and mills was $2,000,000.

UNREST IN INDIA.

Lahore, India, May 9.—The political unrest here is assuming graver proportions. The authorities are drafting troops of all arms and have issued a proclamation prohibiting meetings of every description. A sensation was caused today by the arrest of a prominent lawyer in the Punjab. He was immediately deported to another province.

TRIAL OF HAYWOOD NOW IN PROGRESS

LIBRARY Legislative Assembly

First Day's Proceedings Devoted to Work of Securing a Jury---Good Progress Made---Court Is Being Conducted in Very Orderly Fashion---No Evidence of Excitement or Disorder.

(Special to The Daily News)

Boise, Idaho, May 9.—Today the trial of William D. Haywood for the murder of Frank Steunenberg began before Judge Fremont Wood. Fair progress was made in getting a jury, and when the day's session was closed there were three men in the box who had been passed by both sides for cause. There was a fair-sized crowd in the court room when the morning session opened and all the attorneys on both sides were present, together with about 40 newspaper men.

The spectators this morning were all men of the appearance of the average assemblage in this section, strangers made up about half of the number and residents the balance. A number of faces of Caldwell people were visible, as were some of the Portland excursionists.

Mrs. Haywood was brought into the cour troom just before 10 o'clock in her invalid's chair and stationed just at the back of the attorneys for the defense and her husband. With her were a nurse and her two daughters.

Promptly at 10 o'clock Judge Wood took his seat on the bench. Sheriff Hodgins called the court to order, and Deputy Clerk Peterson read the minutes of yesterday's proceedings.

Two photographers with large cameras were stationed at the east and rear side of the court room and were permitted to take views of the room with attorneys, reporters and the defendant, without molestation.

The defendant was ordered to be brought into court. While this was being done, Mr. Richardson asked that the name of Edgar Wilson be entered as associate counsel for the defendant Mr. Hawley asked to have a list of names of witnesses endorsed on the indictment. The nemes were presented to the clerk and the order made with the consent of the attorneys for the defense. He said the list included all witnesses known now, but that others would probably be presented later, perhaps during the week.

When the calling of the jury began it was noticeable that the questioning of the defense took a much wider range than that of the state, and its most striking feature dealt with the possible effect on the minds and attitudes of jurors of the letter of President Roosevelt in calling Haywood and his associates "undesirable citizens," the speeches in Idaho of Secretary Taft, the message of Governor Gooding to the legislature of Idaho, the speech in Boise of Senator Heyburn and the action of the Idaho legislature in passing a resolution and appropriating money for the prosecution of the three prisoners.

Mr. Richardson, who conducted the examination of the talesmen ,was also particular to ascertain their attitude toward socialists and members of labor organizations and whether they could give them a fair trial. He was also anxious to know if they had any professional, personal, fraternal, religious or political affiliations with any of the counsel for the state, any connection with detective agencies, any experience in the pursuit or prosecution of criminals, or were members of the Mine Owners' association. Richardson also asked if they had contributed to any fund for the prosecution of the prisoners, if they were members of the Citizens' Alliance, if they remembered the old labor troubles in Idaho ,and if they had taken sides in labor troubles at any time. A remarkable feature of this examination was that all of the talesmen questioned by the defense swore that they had not been influenced by the letter of President Roosevelt, or the speeches of other officials of the national or state governments, and a majority of them said they were republicans.

The chief concern of the counsel for the state in the examination of talesmen as indicated by their questions was their attitude toward circumstantial evidence, the absence of the accused from the state when the crime was committed, the effect of the manner in which the prisoner and his companions were brought from Colorado, the views of the talesmen as to the death penalty for murder in the first degree, and of union labor. They also questioned each talesman as to his acquaintance with the murdered governor, with a view to disclosing friendship or enmity. Their examination brought out the fact tha tcertain labor and socialistic papers are being distributed free of charge in parts of Ada county.

The custom of the Idaho courts in selecting jurors for criminal cases is to call 12 talesmen to the jury box and to keep the box full by immediately filling any vacancies that may occur. The state first conducts a complete examination that continues until the 12 men have been passed, when the body of talesmen pass to the defense for examination. The state passed 12 men early this afternoon, and the general examination is in the hands of the defense. Of the 11 men remaining in the box at the close of today's session, only three have been passed by both sides. They have not been finally accepted and sworn and are still subject to peremptory challenge. They are A. L. Ewing, a carpenter and veteran of the civil war; William Vanorsdall, a grocer, of Boise, and Samuel D. Gilman, a farmer, who lives in the country 10 miles from Boise. Gilman served in the Philippines with the Idaho volunteers. Under hte law as recently amended, each side has ten peremptory challenges.

Judge Wood announced that he intended to give both sides a wide latitude in the examination of talesmen. He also showed a willingness to grant challenges where there seemed any reasonable objection to the attitude of the talesman, and in the one contest of the day he ruled with the defense, which had challenged the talesman and was resisted by the state.

The state filed today a supplementary list of 151 witnesses who are called to testify against Haywood, Moyer or Pettibone, and Mr. Hawley announced that additional names will be filed later. The list includes former Governor Peabody of Colorado and his daughter, Miss Cora Peabody; Charles Sweeney, mineowner, of Spokane; Detectives James McParland, Steve Adams, Mrs. Steve Adams, Bulkeley Wells, adjutant general of Colorado; A. E. Carlin, president, and A. A. Hamlin, secretary, of the Mine Owners' association, of Cripple Creek; Julian Steunenberg, son of the dead governor; a number of residents of Caldwell, Coeur d'Alene, Colorado, officials of Idaho and Colorado and several detectives in the employ of the Pinkerton and Thiel agencies.

Richardson asked that the jury when called be requested to take seats in the order named. Judge Wood assured him this was usually done and would be carried out.

The following were drawn as jurors: A. L. Ewing, Henry W. Baker, George Walker, George H. McIntyre, W. A. Simpson, Sylverton Gaunt, W. W. Bisby, Samuel Wingate and Samuel F. Russell.

J. H. Hawley, senior counsel for the state, proceeded with the examination of these men as to their qualifications to serve on the jury, first making the following brief statemen: "This case, gentlemen of the jury, is a charge of murder against the defendant, William D. Haywood. He is charged with having unlawfully killed one Frank Steunenberg on the 30th day of December, 1905, at Caldwell, in Canyon county, in this state. The proceedings is on an indictment found by the grand jury of that county, transferred here upon a change of venue."

The examination developed very little showing of prejudice. In a number of cases the talesmen stated they had formed fixed opinions and were excused. One man was excused because he had received news of illness at home. On motion of the state seven in all were excused and others called in their places. One of these announced that he was opposed to capital punishment, but the others had simply formed opinions. When the state had accepted the panel as it stood after these men had been excused, the defense, represented by E. F. Richardson, took them in hand and excused three, while passing three for cause. One of these was excused on challenge by the defense, Captain John E. Yates, went out on the statement that, if the shoe were on the other foot, he being tried and Haywood in the jury box, he would object to the latter. There were 11 men in the box when 4:45 o'clock arrived, and the panel was then exhausted.

The three men who had been passed by both sides for cause are A. L. Ewing, a carpenter of Boise; William Vanorsdall, a grocer of Boise, and Samuel Gilman, a farmer living near Star.

After consulting with attorneys, Judge Wood issued an open venire of talesmen, directing the sheriff to report on Monday morning. In the meantime the case will be postponed.

The 11 men in the box at the close were: The three passed for cause by both sides and J. L. Waggoner, George Walker, George McIntyre, W. N. Rudge, O. Rich, W. W. Bisbee, Samuel F. Russell and Samuel Wingate. The jurors are housed in a house prepared for them just across from the court house. They haev all modern conveniences, and a cook serves their meals. They are closely guarded by bailiffs. It is believed a jury can be secured in two or three days more.

(Associated Press.)

Boise, Idaho, May 9.—William D. Haywood, first of the alleged participants in the avenging conspiracy by which, it is averred, the assassination of former Governor Frank Steunenberg was plotted and executed, was placed upon trial for his life today. Counsel for state and prisoner entered at once, in a business-like way, upon the selection of prospective jurors and kept steadily at the task for five hours. No juror was finally accepted, but substantial progress was made, and the indications at the close of the session were that a jury could be obtained by the end of next week.

The opening day of the trial went through to its conclusion in quiet harmony, unmarked by unusual incident. It was earnest and business-like. Its striking feature was the entire absence of crowds or demonstration in any form. At no time ,morning or afternoon, was the court room more than half filled and the streets forming the court house square contained not a single loiterer.

The case was halted shortly before 5 o'clock by the exhaustion of the jury panel and an adjournment was taken until Monday morning. Meantime, the sheriff will summon a special venire of 100 men. The eleven men under examination, but not yet finally accepted or rejected, were locked up and will be closely guarded.

Haywood was brought to the court room sharp at 10 o'clock. He found his family in a line of chairs to the right of his seat and in front were al lof his counsel. He devoted more attention to his youngest daughter than to anyone else, and throughout the day took practically no part in the selection of jurors. Many men in similar jeopardy, as a rule, make close study of their prospective jurors, and frequently express their personal preference, but Haywood gave no sign of any feeling or emotion, but sat quietly throughout the day. Mrs. Haywood and the older daughter stood the ordeal of appearance in court very well, but the younger child cried after the examination of talesmen began. Mrs. Haywood and her children did not attend the afternoon session.

COMMISSIONER GRIGG

NOTABLE ADDRESS TO BOARD OF TRADE

REGULAR MONTHLY MEETING IN COURT HOUSE

There was a fairly well attended meeting of the board of trade at the court house last night, the reason for so good a turn out being the fact that it was known that Mr. Grigg of the British board of trade, would be present and address the meeting. Mr. Grigg's brief address was listened to closely and with pleasure. Outside of Mr. Grigg's presence, the business transacted by the board was largely of a routine nature, the chief matter being the decision to retain the services of the board's secretary in an honorary capcaity only for the future.

Fred Starkey, as president, occupied the chair.

After the reading and approving of the minutes of the previous meeting, some routine business was transacted concerning current matters and the president called on mayor Gillett re postoffice boxes.

The mayor said that the petition to the postmaster general asking for the boxes was being very generally signed. Copies had been placed at different points and the whole petition would be forwarded to Ottawa very shortly.

The mayor reported on the effort being made to get a reduction in fire insurance rates; the matter would probably be in shape at the next meeting.

On motion of T. G. Procter the application for membership of the Canadian Marble and Granite company of Nelson, was passed upon without a ballot and a representative of the company will in future be entitled to take part in the proceedings of the board.

After the reading of some communications, the chairman asked for new business.

Ald. McMorris asked if the board intended to act with the 20,000 club in future now that the old rooms had been given up.

T. G. Procter thought the two organizations should work together. He favored the amalgamation of the two. He referred to the proposal to put up a 20,000 club building. At present there were two paid secretaries and much of the expense was duplicated. The board at present had no funds.

Mr. Lay said that so far as having one secretary for the two organizations he favored amalgamation. He cast no reflection on the present secretary of the board of trade, but as a matter of economy one man could well do the wrok of both organizations.

S. M. Brydges—There is nothing in the board of trade secretary's salary. I would be glad to do the work without pay and retain the office, in place of having the secretary of the 20,000 club do the work of both. The salary cuts no figure with me.

The chairman suggested that the services of Mr. Brydges be retained as honorary secretary, without salary, and the secretary of the 20,000 club be made assistant secretary of the board.

The idea of the meeting was that the secretary of the 20,000 club be the paid official of both organizations, he getting $100 a month for the whole job. Capt. McMorris put in a motion to this effect which was seconded by the mayor and carried, the board agreeing to contribute to the 20,000 club, $20 a month toward the secretary's salary. In future Mr. Brydges will get no salary.

On motion of Ald. McMorris the board of trade books will be audited and a report made at the next meeting.

The chairman called on Mr Baird of the high school staff to read a letter received by him from a conference of the head masters of the English schools regarding the placing of English boys on fruit farms in this neighborhood.

Mr. Johnstone—The boys are educated; was to board the boys.

Mr. Procter—It strikes me the idea is to teach the boys to clear land.

Mr. Lay—There are no details to act on; It is quite impossible to act.

Mr. Johnstone—The byos are educated; thoroughly well educated, about 16 years of age and ready to take up any and all kinds of work.

It was decided to write for further particulars before taking any action. It was the sense of the meeting that the boys would be welcome as soon as more was known about them and what they could do.

The chairman introduced Richard Grigg of his majesty's board of trade, London, England.

Mr. Grigg, who was received with applause, said his business was to listen and not to talk. He would be glad to explain, however, that his majesty's government desired details at first hand of Canada and the situation here, and the British board of trade had sent him to get certain details. Lord Stratchona's invaluable services had been enlisted by the board and his keen interest in the matter had excited much favorable comment. His lordship had personally posted the speaker, given him many letters of introduction and in every way assisted in preparing him for his special work.

Mr. Grigg went on to say that he had visited many persons in the old country closely connected with Canada before he set out and then reported to the government at Ottawa on his arrival here.

The speaker, after referring in glowing terms to the progress being made by Canada and how closely he had followed it, explained a portion of his instructions which included enquiries as to the state of British goods in the Canadian market, to ascertain if British manufacturers were holding their own here, or were being displaced, and if the latter were the case, to ascertain the cause.

In addition he was instructed to nominate for appointment nine special correspondents at points in Canada agreed upon, who would keep the British board of trade posted on Canadian trade matters, much as United States and German consuls now do for those countries.

He had accumulated an immense amount of information and had made many visits of enquiry all over Canada. It had been alleged that in the past, British manufacturers and merchants had been too desirous of pressing goods on buyers that they, the vendors, thought should be taken up, rather than thinking of what the buyer really wanted.

The speaker touched on the British preference clause in the tariff. He was satisfied this clause had done a great deal of good commercially speaking.

He hoped to lay before the home manufacturers and merchants the views of the Canadian consumer. Britishers should send to Canada the best men they have. They will meet here men thoroughly posted in the various lines of trade and to gain and keep the respect and confidence of these men the British manufacturers must send to them the very best available representatives.

In the opinion of the speaker the first great population of Canada would find its place on the great plains of the west. In British Columbia the restricted areas for cultivation struck him, but he had learned that afternoon how rich these restricted areas were, and with the magnificent climatic conditions here B. C. would be a just complement to fill out the great plain country's future. It staggered one's imagination to try and grasp the vast future possibilities of this whole country. Canada's time has truly come and the next 20 years will make a wonderful showing.

Mr. Grigg took his seat amid genuine applause and asked if any members present were willing to give him information he would be glad to obtain certain details from them before leaving the city.

Several members replied to queries put to them, and Mr. Lay moved a hearty vote of thanks to Mr. Grigg for his address, expressing the opinion that in future English mining machinery would receive much further attention than in the past. Mr. Johnstone seconded the motion which carried unanimously.

In putting the resolution the chairman paid Mr. Grigg a high compliment for his intelligent address.

The meeting then adjourned and Mr. Grigg then held an informal consultation with the members on matters of importance.

Before adjourning Mr. Johnstone brought up the question of the local lack of hotel accommodation. The congested state of affairs was very apparent. Mr. Johnstone moved for a special committee. The motion carried and the president named Messrs. Johnstone, Procter and Gillett. It was the unanimous opinion of the meeting that some steps should be taken at once to induce the immediate erection of more hotel accommodation.

The actual wording of the resolution passed by the board re Mr. Grigg's address is as follows: "Resolved that the Nelson board of trade desires to express its gratification at the appointment by his majesty's board of trade of a commercial commissioner and more particularly wishes to express its appreciation of its apointee, Mr. Richard Grigg, who has so ably set forth the objects of such commission.

MICHEL MEN AT WORK.

Fernie, May 9.—The Michel men returned to work today. All the coal camps are now working and operations are proceeding most satisfactorily everywhere.

PROGRESS OF G. T. P.

Extension From Winnipeg to Edmonton Will Not Be Completed This Year.

Contarctors Delayed by Late Season and Inability to Assemble Plant—Contest for Palma Trophy.

(Special to The Daily News)

Ottawa, May 9.—From present appearances there is little or no prospect of the G. T. P. extension from Winnipeg to Edmonton being completed this season, as promised by Hays last year. The ground in sections is till covered with snow and filled with frost. Foley Bros., who have the eastern end, have not been able to assemble their plant, owing to railway congestion, and although by dint of hard labor gangs are now gathered, the contractors are fully six weeks behind. The railway is also troubled concerning ties, as last year's conract for sufficient to track 1200 miles was but partially delivered, and the price has since risen from 30 to 75 cents.

Col. Tilton has received a cablegram from the secretary of the National Rifle association, Bisley, informing him that an English team will proceed to Australia in August to take part in rifle meetings there, and asking if it could not be arranged to have a contest with United States and Canadian teams for the Palma trophy, at Rockcliffe range, Ottawa, during the first week in September. Tilton has communicated with the president of the United States association, and there is little doubt but that a match can be arranged .

Templeman has arranged to send Erick Mystrom, engineer of the mines branch, to investigate the peat industry in Europe, with a view of better utilizing the peat bogs of Ontario and Quebec for fuel purposes.

An order-in-council has been passed appointing David Grant to be junior judge of the county court of Vancouver.

RIVALRY OF RAILROADS

COMPETITION C. P. R. MUST MEET IN THE NORTHWEST

J. J. HILL, N.P.R. AND G.T.P. ALL IN FIELD FOR TRAFFIC

Winnipeg, May 9—If the Hill lines are having trouble in keeping their exclusive control over traffic of Puget Sound, it is certain that their troubles are as nothing to what is awaiting the C.P.R. Not only has the big Canadian railway to hold its own all along the border against the efforts of J. J. Hill and his friends, but it has at home one of the most dangerous antagonists in the shape of the heavily subsidized Grand Trunk Pacific. William Whyte, vice-president of the C.P.R., announced that his company would build a direct line from Winnipeg to Edmonton; but this was followed almost immediately by J. J. Hill raising $60,000,000 by the sale of bonds, one-sixth of which will be devoted to building in western Canada, including the completion of his transcontinental line, with a branch line to Edmonton.

In addition Northern Pacific engineers are in the field running surveys for an air line to connect Winnipeg and Dawson City, which line will also touch Edmonton. This is an important development, Edmonton is more than 800 miles west of Winnipeg. The C.P.R. has two branches almost in a direct line between Winnipeg and Edmonton, and will have to build about 300 miles of new road across the prairies to connect these lines into a new main line. Between Edmonton and Winnipeg there is going some day to be a very heavy traffic, just as there is now between Chicago and Denver. This is the gist of the situation. The C.P.R. has had Edmonton on a branch for a long time and has made good business out of the traffic to and from the east by a roundabout route. Now the Grand Trunk is cutting in to put Edmonton on the main line and would undoubtedly get all the business. Therefore the C.P.R. must come in ahead of it and put Edmonton on a new main line of its own. In all probability the net result will be the practical doubling of th main line from Winnipeg to Kicking Horse Pass. Every point in the northwest that is worth covering is invaded by the G.T.P.. The C.P.R. cna do nothing. The government will approve anything the G.T.P. does, because the G.T.P. is its own line, while the C.P.R. was created and built by the Macdonald government and did everything in its power to defeat the present liberal government ever since the C.P.R. began its history.

INDUSTRY FOR MEDICINE HAT

Melcine Hat, May 9—Medicine Hat has secured the location of the biggest industry which will operate in the west for many years, the Western Canneries having decided to locate in the city. A site was purchased yesterday for $17,000 cash and four buildings, 50x100 feet in size are to be erecte at once. The company will employ 65 hands at the start and guarantees to use 50 head of cattle per day.

Best Copy

Prospectors', Lumbermen's, Miners' and all Campers' Supplies

TENTS in all sizes and weights.
RUBBERS and OIL SKIN CLOTHING.
OVERALLS and JUMPERS.
UNDERWEAR at all prices.
HUDSON'S BAY BLANKETS and CAN-
OVERALLS and JUMPERS.
SOX, MITTS, etc., etc.
GROCERIES AND PROVISIONS.
HAY, FLOUR and FEED.

In all these lines we offer excellent quality at very reasonable prices.

The Hudson's Bay Stores
NELSON, B. C.

Imperial Bank of Canada
HEAD OFFICE: TORONTO.

CAPITAL PAID UP .....$4,730,000 REST $4,730,000
D. R. WILKIE, President. HON. ROBT. JAFFRAY, Vice-President.

Branches in British Columbia
ARROWHEAD, GOLDEN, NELSON, REVELSTOKE, CRANBROOK, VANCOUVER, VICTORIA.

SAVINGS DEPARTMENT
Deposits received and interest allowed at highest current rate from date of opening of account and compounded quarterly

Nelson Branch J. M. Lay, Manager

The Canadian Bank of Commerce
Capital Paid up, $10,000,000. Rest, ...$5,000,000

HEAD OFFICE: TORONTO.
B. E. WALKER, President. ALEX. LAIRD, Gen'l. Manager.

BRANCHES THROUGHOUT CANADA AND IN THE UNITED STATES AND ENGLAND

A general Banking Business transacted. Accounts may be opened and conducted by mail with all branches of this bank.

SAVINGS BANK DEPARTMENT
Deposits of $1 and upwards received, and interest allowed at current rates. The depositor is subject to no delay whatever in the withdrawal of the whole or any portion of the deposit.

J. L. BUCHAN, Manager, NELSON BRANCH

BANK of MONTREAL
ESTABLISHED 1817
CAPITAL, ALL PAID UP...$14,400,000 REST $11,000,000

HEAD OFFICE, MONTREAL
Rt. Hon. Lord Strathcona and Mount Royal, G. C. M. G., Hon. President
Hon. Sir George Drummond, K. C. M. G., President.
H. S. Clouston, Vice-President and General Manager.

BRANCHES IN BRITISH COLUMBIA
Armstrong, Enderby, Greenwood, Kelowna, Nelson, New Denver, Nicola, New Westminster, Rossland, Summerland, Vancouver, Vernon, Victoria, Chilliwack.

Nelson Branch: L. B. DeVeber, Manager

We Will Buy		We Will Sell	
1000 International Coal	.60	6 Consolidated Smelters	$120.00
500 Western Oil Con.	$1.75	25 B. C. Copper	$8.25

B. B. MIGHTON & CO.
Drawer 1003 MINING & INVESTMENT BROKERS Phone 116

THE DAILY NEWS

Published at Nelson Every Morning Except Monday, by F. J. DEANE

SUBSCRIPTION RATES
Daily, per year $5.00
Daily, per month 50
All subscriptions payable in advance.

IMPERIAL PREFERENCE.

The chief organ of high protectionism in Canada, the Toronto Mail and Empire, remarks:

"Sir Wilfred Laurier has stiffened the spine of the Campbell-Bannerman government to resist the growing pressure of British opinion in favor of mutual preference within the empire."

This is a very misleading commentary upon the proceedings at the Imperial conference. Mr. Asquith, chancellor of the exchequer, there announced that Great Britain had no intention of departing from its present fiscal policy, and he expressly stated that the recent elections, that had returned a liberal government to office with an enormous majority, had unmistakably voiced the opinion of the people of Great Britain as being opposed to any change.

Sir Wilfred Laurier's attitude at the conference ought rather to be considered as an encouragement to those who favor preferential tariffs within the empire. Sir Wilfred pointed to what Canada had done unsolicited, in this direction and went on to say:

"It had been said that if the "British people did not give a mu-"tual preference, Canada was pre-"pared to desert its policy and seek "markets in the United States. "Those statements had no shadow "of foundation. Whenever it came "to competition in the markets be-"tween the products of the United "States and those of Great Britain, "the choice of Canada was made. "They stood by the old mother-"land."

On the preferential trade question, the attitude of Canada fully and frankly stated by Sir Wilfred in precisely the same language in London that he uses in Canada, remains what it has been since the inauguration of the British tariff preference by this country, by which the government of Sir Wilfred Laurier led the way in the new imperialism and gave Mr. Chamberlain his inspiration, as he himself publicly testified in launching his fiscal campaign. Canada gives Great Britain a tariff preference, and the government of Sir Wilfred Laurier placed on record at the last colonial conference in 1902 a formal undertaking to increase that preference materially in return for a preference to Canadian products in Great Britain, which would mean that Great Britain would have to change its fiscal system of the past three-quarters of a century and adopt a protectionist policy in place of a free trade one.

Every word and act of Sir Wilfred Laurier's government has been a direct encouragement to the imperial preferential movement. Rightly, Sir Wilfred has consistently declined to say anything that could be interpreted as an attempt to sway British public opinion on this question or to interfere in any way with a matter of purely British policy. He has said frankly and unreservedly that Canada will meet Great Britain in a generous spirit whenever the British people decide to change their present fiscal system and without waiting for any action on the part of Great Britain his government led the way and freely accorded to the British Isles a liberal preference in the Canadian market.

The course of sir Wilfred Laurier's government throughout has been a direct incentive to the establishment of preferential tariffs within the empire and his course must have been more of a deterrent than an encouragement to the policy adopted by the home government and endorsed by the electorate of the United Kingdom.

Certainly that is the view taken by A. J. Balfour, ex-premier and leader of the conservative party in Great Britain, who declared that Canada's lead must be followed by Great Britain. Chamberlain acknowledged that it was the example set by the Laurier government that led him to take up the preferential policy, with which his name and political fame are indelibly identified, and now Balfour has swung into line and declared for the adoption of the policy inaugurated in Canada upon the initiative of sir Wilfred Laurier. The Toronto Mail and Empire in its anxiety to prejudice sir Wilfred Laurier falsifies the records and states what is absolutely at variance with the facts. This course appears to appeal strongly to tory organs, which display a quite stupendous contempt for the intelligence of Canadian readers.

Special Bargain
FOR CASH

Six improved lots near new City Park, NO ROCKS—at present in gardens; first rate soil, well fertilized—Price $1200.00.

ALSO OTHER IMPROVED LOTS ON TRAM LINE at $150 to $200.00 per lot.

T. G. PROCTER, Nelson, B.C.

The Man Who Buys Now

Is the man who is going to make his money work for him.

City realty is moving rapidly and wise ones are getting in on the early buys. Nelson city, property is just on the eve of a big raise, and now is the time to buy.

Come in and let us reason this matter out with you.

If you have property to sell, let us know about it and we can place it for you.

CLAYTON & CLAYTON
Phone 338 P.O. Box 194

Just Opened

A new place for WATCH REPAIRING. High grade work executed with promptness and skill by

DOUGLASS, The Optician and Watchmaker
CARNEY BLOCK, BAKER ST.

VISITING KNIGHTS

and their friends will want to send picture postcards to their friends while here, and when leaving will want to carry with them some souvenir of their visit. This isn't the largest city in British Columbia, but we can show you some of the largest and best selected assortments of Souvenirs, Picture Postcards, and bright novelties in the province. We will be only too pleased to have you come in and look around at any and all times when you feel like it. If you should see anything you want we will be pleased to sell it to you, if you don't, we will feel none the less pleased to have had you come in.

SEE OUR WINDOW DISPLAY

W. G. THOMSON Bookseller and Stationer
Baker St., Nelson. Phone 34

MINARD LINIMENT CO., LTD.
I was very sick with Quinsy and thought I would strangle. I used MINARD'S LINIMENT and it cured me at once. I am never without it now. Yours gratefully,
MRS. C. D. PRINCE.
Nauwigewauk, Oct. 2.

EDITORIAL NOTES.

Rev. J. G. Shearer, of Lord's Day Alliance fame, is not content with the observance of the Sabbath in the good city of Toronto. He condemns the practice of leaving the blinds of places of business unclosed. The Toronto Star points out that the absence of blinds on Sunday does not involve any addition to Sunday labor, and tends to reduce the Sunday labor of burglars and policemen, by giving the latter a view of the premises. The only reason for closing the blinds would be to prevent people from looking at the goods on Sunday. On the same principle, people should be forbidden to wear their best clothes on Sunday, and especially should the ladies be forbidden from donning those festive garments which excite admiration and envy. Mr. Shearer will have to carry his efforts to secure a gloomy Sabbath further. He must see to it that the flowers do not bloom on that day and that the sky shall take on a dark and dreary aspect. Blue skies and blooming flowers must torment the Sabbath strolls of this reformer, that is if so strict a Sabbatarian would be guilty of taking a stroll on the Sabbath.

J. Enoch Thompson, the organizer of Toronto's National Sunday League, is coming in for a large measure of anonymous abuse from Lord's Day Alliance fanatics. In replying to one of these abusive contributions to the press, Mr. Thompson says: "I was formerly a strict Sabbatarian, and even voted against Sunday cars; nor do I now want to see a continental Sunday. Perhaps my anonymous correspondent will be surprised to learn that I attend church regularly. I have been converted to my present attitude by the tyrannical and unchristian methods of the Lord's Day Alliance. My English blood revolts at the severity with which poor and helpless people are treated for trifling infractions of the law. In our manifesto we declare that 'The religion which requires police, fines and imprisonment to support it, that causes strife, hatred and malice, is not the Christian religion.' The London Sunday League numbers amongst its members: Sir Wm. Treloar, Lord Mayor, president of the league; Sir Robert Ball, astronomer royal; Lady Bowering, Sir E. Hay-Curry, Earl Grey, our governor-general; Rev. S. D. Headlam, Lord Thurlow, Rev. W. F. Revell, Miss Helen Taylor, Sir H. Thompson (and many others). Vice presidents: The bishops of Exeter, St. Asaph, Rochester and Litchfield; deans of Rochester and Windsor, the archdeacons of London, Birmingham, etc., and many others have officially endorsed the league. These men are of the highest standing and have no motive but the public good. I believe that Canadians will ultimately decide that these are safer guides to follow than two or three disgruntled preachers who make a handsome living out of the agitation, while no member of our Canadian National Sunday League receives any remuneration. They are actuated by British love of freedom and justice.'

Why there should be any difficulty over the half-holiday question this year is not intelligible. The practice has prevailed for the past two years and has worked beneficially to all concerned. The store employes benefitted by the half day spent in the open air, as did their employers, and it would be difficult to establish the claim that any business house lost any trade by reason of the closing up. We hope to see every business house in town cordially endorse the request made by the clerks for a half-holiday during the coming months of June, July and August. If due notice be given the outside public of the day which will be observed as a half-holiday no loss of business need be anticipated.

The visit of Mr. Richard Grigg to Nelson is bound to prove directly beneficial to the Kootenay country. As special commissioner of the British Board of Trade, which, by the way, is a department of the imperial government and not a chamber of commerce as understood in this country, it is Mr. Grigg's special business to secure accurate information concerning trade and industrial conditions for the guidance of his department, and the more of that class of information that reaches Great Britain, in an authoritative form, the better it will be for this section of the dominion. We would again suggest to mine operators and smelter managers, who have not had the opportunity of meeting Mr. Grigg on his present visit, that any information along the lines of his enquiry they can impart may be easily forwarded to him by mail, care of the Trade and Commerce department, Ottawa.

Buy Florence Fast Mail at ten cents.

NELSON'S NEWS OF THE DAY

Judge Forin left for Rossland last evening to hold court.

Mr. and Mrs. Ernest Strachan leave this morning on an extended visit to the coast.

"On the Bright Shore" and "Hania," both by H. Sienkiewicz, have been presented to the library by Mrs. N. Blackwood.

CHAMBERLAIN'S COLIC, CHOLERA AND DIARRHOEA REMEDY
There is probably no medicine made that is relied upon with more implicit confidence than Chamberlain's Colic, Cholera and Diarrhoea Remedy. During the third of a century in which it has been in use, people have learned that it is the one remedy that never fails. When reduced with water and sweetened, it is pleasant to take. For sale by all druggists and dealers.

Buy Florence Fast Mail at ten cents.

Minard's Liniment used by Physicians

Buy Florence Fast Mail at ten cents.

ATLANTIC STEAMSHIPS OF THE CANADIAN PACIFIC RY.
ROYAL MAIL SERVICE
FINEST AND FASTEST
"EMPRESSES"
St. John, N.B. (West St. John) and Liverpool

ST. LAWRENCE SAILINGS
May 3 ....Empress of Britain
May 11 ....Lake Manitoba
May 17 ....Empress of Ireland
May 25 ....Lake Champlain
May 31 ....Empress of Britain

S. S. LAKE CHAMPLAIN and LAKE Erie carry only one class of cabin passengers (second class) to whom is given the accommodation situated in the best part of the steamer at $42.50 and $45.

EMPRESSES—1st, $80, to $500; 2nd $45 and $47.50; 3rd $28.75.

J. S. CARTER, D. P. A., Nelson.

WE WILL BUY

100 B. C. Copper	$8.15
100 Dominion Copper	7.40
1000 Breckenridge-Lund Coal	.80
2000 International Coal	.68
5000 Carboo McKinney	.05¼
100 Western Oil	1.75

McDERMID & McHARDY

WATCHES
for Railroad Men

We carry standard grades and give easy terms. Give us a call.

J. J. WALKER
Jeweller and Optician, Baker St.
'Phone 333 Box 157

Used in the most exclusive homes in Canada

Blue Ribbon TEA

You will know why when You use it

The Selvage Reads "MENZIE LINE" TORONTO

The name on every roll, is our guarantee of quality and correct design—and your protection against inferior papers.

If you want the best values and the most up-to-date effects, look for "Menzie Line" Toronto when buying WALL PAPERS

WE SELL THE "MENZIE LINE" WALL PAPERS ASK TO SEE THEM

SPECIAL FOR CAMP AND HOTEL USE
Heavy Hams
Lean, mild cured. The very best of Canadian Goods

P. BURNS & CO., Limited
NELSON, KASLO, ROSSLAND and BOUNDARY.

LOOK LOOK LOOK
Just on the Market Just on the Market

Vancouver manufacturer needs good men to represent the very latest novelty. Agents coining money. Get wise, start working for yourself. Everybody buys on sight. Profits over one hundred per cent. Don't waste time asking foolish questions, but send one dollar for finest samples in America.

The Phoenix Company
Space 4, 435 Granville St. VANCOUVER, B. C.

Kootenay Engineering Works
FOUNDERS AND MACHINISTS
MANUFACTURERS OF THE CRAWFORD AERIAL TRAMWAY
Repairing and Jobbing a Specialty
Sheetmetal Work, Castings, Builders' Material and Mining and Mill Machinery.
Office and Works—Foot of Park Street.
B. C. TRAVIS
PHONE 204. MANAGER. NELSON, B. C.

WEST KOOTENAY BUTCHER CO.
Wholesale and Retail Dealers in FRESH AND SALTED MEATS
Nothing but fresh and wholesome meats and supplies kept in stock.
Mail orders receive careful attention.
E. C. TRAVES, MANAGER.

FOR SALE
15 Acres on West Arm, about 465 yds. water front; nice gravel beach. Good site for 3 or 4 cottages.

GEO. G. McLAREN,
Baker Street

Best Copy

325

OPERATIONS AVOIDED

Two Grateful Letters from Women Who Avoided Serious Operations.—Many Women Suffering from Like Conditions Will Be Interested.

When a physician tells a woman, suffering from ovarian or womb trouble, that an operation is necessary it, of course, frightens her.

The very thought of the operating table and the knife strikes terror to her heart. As one woman expressed it, when told by her physician that she must undergo an operation, she felt that her death kneil had sounded.

Our hospitals are full of women who are there for ovarian or womb operations!

It is quite true that these troubles *may reach a stage where an operation* is the only resource, but such cases are much rarer than is generally supposed, because a great many women have been cured by Lydia E. Pinkham's Vegetable Compound after the doctors had said an operation must be performed. In fact, up to the point where the knife must be used to secure instant relief, this medicine is certain to help.

The strongest and most grateful statements possible to make come from women who, by taking Lydia E. Pinkham's *Vegetable Compound*, have escaped serious operations.

Mrs. Robert Glenn of 434 Marie St., Ottawa, Ont., writes:

Dear Mrs. Pinkham:—

"*Lydia E. Pinkham's Vegetable Compound* is so well and widely known that it does not need my recommendation, but I am *pleased to add it to the many which you have* in its favor. I have suffered untold agonies from ovarian troubles for nearly three years, and the doctors told me that I must undergo an operation, but as I was unwilling to do this, I tried your Vegetable Compound, and I am only too pleased that I did so, for it restored me to perfect health, saving me the pain of an operation and the immense bills attending the same. Pray accept my hearty thanks and best wishes."

Miss Margret Merkley of 275 3d Street, Milwaukee, Wis., writes:

Dear Mrs. Pinkham:—

"Loss of strength, extreme nervousness, *severe shooting pains through the pelvic* organs, cramps, bearing down pains, and an irritable disposition compelled me to seek medical advice. The doctor, after making an examination, said that I had ovarian trouble and ulceration, and advised an operation *as my only hope. To this I strongly objected* —and I decided as a last resort to try Lydia E. Pinkham's Vegetable Compound.

"To my surprise the ulceration healed, all the bad symptoms disappeared, and I am once more strong, vigorous and well; and I cannot express my thanks for what it has done for me."

Ovarian and womb troubles are steadily on the increase among women —and before submitting to an operation every woman should try Lydia E. Pinkham's Vegetable Compound, and write Mrs. Pinkham at Lynn, Mass. for advice.

For thirty years Lydia E. Pinkham's Vegetable Compound has been curing the worst forms of female complaints, all ovarian troubles, inflammation, ulceration, falling and displacement of the womb, leucorrhœa, irregularities, indigestion and nervous prostration. Any woman who could read the many grateful letters on file in Mrs. Pinkham's office would be convinced of the efficiency of her advice and Lydia E. Pinkham's Vegetable Compound.

Ask Mrs. Pinkham's Advice—A Woman Best Understands a Woman's Ills

Stylish Clothes For You

CLOTHING which in material, style, fit, tailoring and trimmings is equal to the best of custom tailored clothes—such is

THE SOVEREIGN BRAND

See that your next suit has this proof of quality upon it:

W. E. Sanford Manufacturing Co., Ltd.
HAMILTON, ONT. - - - WINNIPEG, MAN.

"Artisan" Shoes for Farm, Forest and Mine

have no equals. They defy the roughest usage. "ARTISAN" Shoes are made from tested leathers—sewed and pegged to make them as nearly waterproof as shoes can be made.

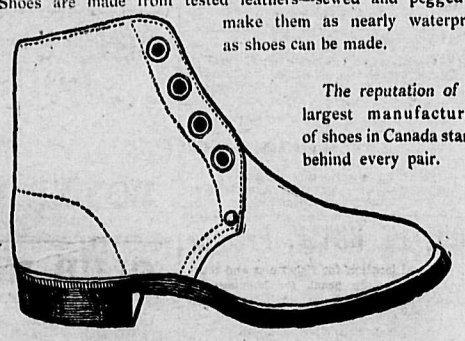

The reputation of the largest manufacturers of shoes in Canada stands behind every pair.

AMES, HOLDEN, LTD.
Canada's Largest Manufacturers of Shoes
Vancouver Calgary Edmonton Winnipeg Toronto Montreal St. John

Columbia River Fruit Lands FOR SALE

Large areas unimproved, with plenty of water; adjoining good orchards bearing fine fruit in season. Improved farms and homes paying profit from the start, on easy terms.

See Devitt if you want lands or timber. Actual settlers wanted.

W. J. DEVITT C.P.R. Lands Agt., Trail, B.C.

NATIONALISM IN INDIA

PRESENT UNREST LARGELY DUE TO RELIGIOUS DIFFERENCES.

TWO MOVEMENTS GOING ON, BOTH OF A RELIGIOUS NATURE.

Nationalism is at present the cry in India. All the native races are to be united under one flag, which is not to be the Union Jack or the Royal Standard of England. Such is the program of the Indian congress. But as the principal cause of disunion among Indian peoples lies in their religious differences, not only are these differences to be reconciled, but all native religionists are next to be drawn up as one army against the religion of Europe, whose best elements they propose to absorb. Thus there are two distinct [illegible] on in India, as we learn from the newspaper and periodical press of that country. One is toward monotheism on the part of the Mohammedans, Parsees and Brahmans, a movement of the nationalists instituted for the purpose of breaking down the barriers that seperate different races, and hinder their political amalgamation. Thus the existence of one God, whether Allah or even Jehova, is to be admitted by Parsees and all Hindoos alike. Idolatrous personifications are to be treated as merely symbols or mystic representations of leaders and prophets who rank as Buddha or Mohammed.

The second movement is rather different. While it has also a political significance and is intended to discredit Christian missionaries as representatives of British imperialism, its purpose s to absorb Christianity into Vedantism, acting in the spirit of Max Mueller's saying that to "understand Christianity in its true spirit, one must study the Upanishads."

This movement is well summarized, says the Literary Digest, by V. J. Kirtikar in an article in the Indian Review (Madras), which affords the reader an inside view of the native attitude toward Christianity. He declares that first of all in "any reform sought in any of the practical concerns of life," such as political and national freedom, "care should be taken to weld together the religion, the ethics, the philosophy of the hoard east with the science and literature of the young and vigorous west, to give to the people all that is best in European culture with all that is wisest and noblest in Asiatic thought."

The writer here emphasizes the lines on which religious reform should be initiated in India, i. e., not by discarding apparent excrescences, but by interpreting them. Thus he says:

"In our religious reform, if we mean to improve the religious ideals of the people, we ought not to discard the ancient traditions and associations in which we are born and bred, and introduce innovations and establish institutions on the ground that there is much superstition in the orthodox religions or that they tolerate idolatry and the worship of false gods....It is enough here to state that no Hindoo theologian—whether a 'dvaitain' or an 'advaitin'—has ever expressed his approval of idolatry in the sense in which that word is understood by Christians.

"As stated in my article in the April number of this review for 1906, at page 261:

"'We make our abstract conceptions popular by means of symbols, pictures, and images, never forgetting at the same time to impress the truth that they ar but symbols.....So that, when a Hindoo worships his divinity by symbols, pictures or images, he does not worship the symbol, picture or image, but the metaphysical verity underlying it, all these being but manifestations of that Eternal Verity.'"

So far from upper class Hindoos suffering themselves to exchange their religion for Christianity, the contrary is rather the case, he says. Christian teachers are really promoting religious unity, and therefore Hindoo nationalism, by gradually adopting oriental mysticism into their system of teaching. He remarks:

"However unwilling Christian theologians and orthodox Christians may be to admit it, the truth is, that, instead of bringing intelligent and educated Hindoos into the Christian fold, Christianity itself is being gradually, though perhaps imperceptibly, absorbed by Vedantism."

Buy Florence Fast Mail at ten cents.

SO LONG LOWERY

Don't Forget to Come Back Home—We'll all be Longing for you Lowery While You Roam

After 16 years' residence in the Kootenay R. T. Lowery leaves this morning to seek pastures new somewhere between Alaska and Mexico. During his sojourn amid the mountains Lowery established 12 newspapers and very materially assisted in attracting the attention of the outside world to the resources of this wonderful section of British Columbia. Of course he leaves Kootenay richly rewarded for the efforts he put forth. It is a fact that upon his departure he will possess a new suit of clothes, a well filled trunk and an upper stope crowded with memories of the many stirring events in the history of the new country. Wherever he may locate R. T. Lowery is sure to make a hit. He will establish more newspapers and dispose of them profitably. His many friends in Kootenay will wish him all manner of good luck, whether he journey north to Alaska or decides to devote his energies to modernizing the Mexicans.

Buy Florence Fast Mail at ten cents.

Minard's Liniment Lumberman's Friend

Pending repairs and changes to the Canada Drug and Book Companys' east end store, Vanstone's, that branch will be closed and its business will be attended to at their main store, K.W.C. block.

Buy Florence Fast Mail at ten cents.

Why Pay Duty?

Why should you—a Canadian—give the preference to an imported ammunition to the detriment of your ownpurse, without any improvement in quality?

Dominion Ammunition

is made in Canada by Canadians from the best materials and by the best workmen. Its quality has been proved beyond doubt.

The price is lower because there is no duty to pay.

This trademark guarantees quality.

1-07

DOMINION CARTRIDGE CO., Ltd., Montreal.

Beware of imitations and substitutes.

Sprott-Shaw Business Institute, Ld.
586 Hastings St. W., Vancouver.
Bookkeeping, Gregg and Pitman Shorthand, Telegraphy and Engineering.
Eight Teachers
Forty-Five Typewriters
Courses by Mail
Respectable lodgings secured for strangers.
R. J. SPROTT, B. A., Principal

Nothing but Salt—and such Salt! You will find no other so delicate in flavour, so pure as WINDSOR TABLE SALT. 145

Forty Different Varieties

LAING'S

Canned Meats to Choose from

JAS. R. MUIR

Expert Piano Tuner and regulator. Have your instrument thoroughly tuned, regulated and polished. Finest work solicited, keenest criticism invited, best possible references. Leave orders at Standard Furniture Co., phone 85, or Mason,Risch Co.'s office, phone 243.

Strawberry Plants for Sale

No. 1 plants for sale, selected from 37 choicest varieties, and proved by actual trial to be best adapted to Kootenays; grown here. Write for particulars or send your order. Price $1 per hundred or $8 per thousand; 500, $4.00. Send cash with order. W. A. PERRY, Trail, B.C.

MURPHY & FISHER

OTTAWA
Barristers, Solicitors, etc.
Parliamentary, Departmental and Patent Office Agents, practice before Railway Commission.
CHARLES MURPHY HAROLD FISHER

NELSON CAFE

First Class Meals. Furnished rooms in connection. Open day and night.

First-Class Lunch
From 12 noon to 2 p.m.
SPECIAL
Sunday Dinner from 5 to 8 p.m.
Baker St. Phone 275
A. AUDET, Prop.

H. C. BLACK

B. C. LAND SURVEYOR
Office: Mara Block
P. O. Box 147 Nelson, B.C.

Kootenay Steam LAUNDRY

Goods Called for and Delivered Free. The latest modern appliances now in use at this laundry
Baker Street Nelson, B.C
Telephone 120

PROFESSIONAL CARDS

A. L. McCulloch
HYDRAULIC ENGINEER
PROVINCIAL LAND SURVEYOR
P. O. Box 41
Office Phone B86. Residence Phone, 74B
Office: Over McDermid & McHardy.
Baker Street. Nelson, B.C.

W. J. H. HOLMES
CIVIL ENGINEER & MINE SURVEYOR
PROVINCIAL LAND SURVEYOR
Ten years experience in the Kootenays
Honor graduate, 1891, Royal Military College of Canada, Kingston, Ont.
KASLO, B. C.

HAY FOR SALE

Good Upland Prairie Hay for sale at $16 per ton, f.o.b. Cayley, Alta.
CHAS. M. HOWARD,
Cayley, Alta

JOSEPH RYAN
RANCH AND FRUT LANDS, IRON ORE, COAL LANDS
500 Million Feet Standing Timber
Box 963 Cranbrook, B.C

JAMES MALCOLM
Horse Shoeing, Carriage Work, General Blacksmithing
I have secured the services of a first class wheelwright and painter, 35 years' experience, and am now prepared to do all classes of carriage work and wheelwrighting.
I have been appointed agent for the well known STUDEBAKER WAGONS and have a car on the road, expected to arrive shortly. I am also agent for the Oliver Plow.
HALL ST., NELSON, B. C.
Phone 221 P. O. Box 153

S. S. FOWLER
MINING ENGINEER
NELSON, B.C.

FREDERIC S. CLEMENTS
CIVIL ENGINEER
DOMINION AND PROVINCIAL LAND SURVEYOR
Agent for obtaining Crown Grants, mine surveying, etc.
Room A., K.W.C. Block
P. O. Box 1 Nelson, B. C

F. C. Green F. P. Burden A. H. Green
Green Brothers & Burden
CIVIL ENGINEERS
Dominion and British Columbia Land Surveyors
P. O. BOX 145 PHONE 2118
Cor. Victoria and Kootenay Streets
NELSON, B. C

McKAY & RAHAL
(successors to D. A. Muare)
Horse shoeing, Carriage Work and General Blacksmithing.
P.O. Box 186. Phone A194
Ward Street Nelson, B.C.

A. J. DRISCOLL
Opposite Queens' hotel, Baker street. Gentlemen's Suits repaired, cleaned and pressed. Goods called for and promptly delivered.

ASSAYERS

Copper, Gold or Silver	$1.00
Any two above, one sample	1.50
Any three above, one sample	2.00
Lead	1.50
Lead and Silver, one sample	2.00
Lead, Silver, Gold, one sample	2.50

Controls, 50 per cent extra; umpires, 100 per cent extra.

Discount—Twenty samples or over, per month, 25 per cent.

Write for free sample envelopes to

CLAUDET & WYNNE
ROSSLAND, B.C.

HERE IS A GOOD BUY

304 acres on east side of Lower Arrow lake, opposite Fire Valley. Has a frontage of three-quarters of a mile on the lake; a good house; one acre set out in strawberries; water right of 50 inches. Land easily cleared; title crown granted. For sale en bloc for $6000, or will sell half or in ten or twenty acre blocks at reasonabe figures.

Apply F .G. Fauquier, Needles, Arrow Lake, B.C.

DISSOLUTION OF PARTNERSHIP

NOTICE is hereby given that the partnership heretofore existing between T. F. Jeffers and H. P. Gibson under the firm name of the City Transfer Company, has this day been dissolved, the said Gibson retiring from the partnership.

The business will henceforth be carried on by T. F. Jeffers, who will pay all liabilities of the City Transfer Company and to whom all assets due the said firm are payable.

Dated April 17th, 1907.
T. F. JEFFERS

THE DAILY NEWS CLASSIFIED ADS.

The best and cheapest means of reaching the people of the Kootenays. A small advertisement in these columns will bring big results.

RATES—One cent per word per issue, six insertions for the price of four if paid in advance.

Classified ads. will be received for insertion until 9 o'clock on the evening previous to publication. Phone 16.

FOR SALE

FOR SALE—Why pay fancy prices for Kootenay fruit land when you can buy the best land in the country at locator's prices. Ranches from 40 to 300 acres. Will also guide mountain climbers, landseekers and fishermen. Apply at or address Lindsay's boat house, Nelson, B.C. 428

FOR SALE—Magoon Strawberry Plants; a few thousand choice plants of this variety left. Price $7 per thousand. J. W. Ford, Procter, B.C. 15-6

FOR SALE—*Pure bred Jersey cow, due* to calve end of May; price $75. Apply T. Morley, Nelson, B.C. 16-tf

FOR SALE—480 acres of land, near Tobacco Plains in Southeast Kootenay. Apply H.H., Daily News. 12-6

FOR SALE—*Eggs for hatching*, Brown Leghorns, White Poland, Buff Wyandotts Pekin Ducks, $1.50 per setting. Wm. Rutherford, Druggist, Nelson. 8-tf

FOR SALE—Eggs for hatching, pure bred S.C. Black Minorcas and White Wyandotts, $1.50 per setting. Prize Pekin duck Eggs, $1.50 *per setting*; 1 pedigree Collie bitch. M. G. Edwards, Hume Addition, P.O. box 274. 8-26

OLD CURIOSITY SHOP—If you want to buy or sell anything go to the Old Curiosity Shop. Always in stock, a full line of Crockery, Furniture and Glassware.

FOR SALE—Tomato plants, May delivery. F. M. Blacks' ranch, Phone A277. 302-tf

FOR RENT

FOR RENT—Furnished rooms with board if desired, Victoria street, east. Apply Mrs. *Adams*. 13-6

FOR RENT—Hurt and Co. supply covered or open launches by the hour. Row boats by the hour, day or week. Second hand row boats and launches for sale cheap for cash. Agents for the Kootenay for the celebrated Mellin's steel row boats and motor boats. Phone 308. 15-tf

FOR RENT—Furnished rooms or rooms and board in lately renovated house on Silica St. Apply A.Z., Daily News. 18-6

FOR RENT—A large unfurnished front room on Baker street. For particulars apply to T. F., Daily News.

WHOLESALE HOUSES

PRODUCE

STARKEY & Co., WHOLESALE DEALERS in Butter, Eggs, Cheese, Produce and Fruit. Houston Block, Josephine Street, Nelson, B.C.

GROCERIES

A. MACDONALD & CO.—WHOLESALE *Grocers and Provision Merchants.—Importers* of Teas, Coffees, Spices, Dried Fruits, Staple and Fancy Groceries, Tobaccos, Cigars, Butter, Eggs, Cheese and Packing House Products. Office and *Warehouse, corner of Front and Hall* Streets. P.O. Box 1096. Telephone 28.

CAMP AND MINERS' FURNISHINGS

A. MACDONALD & CO.—Wholesale Jobbers in Blankets, Underwear, Mitts, Gloves, Boots, Rubbers, Overalls, Jumpers, Mackinaws and Oilskin Clothing. Camp and Miners' Sundries. Office and Warehouse corner of Front and Hall Streets, P.O. box 1096. Telephone 28.

ASSAYERS' SUPPLIES

THE B.C. ASSAY & CHEMICAL SUPPLY Co., Ltd., Vancouver, B. C.—Importers *and Dealers in Assayers' Supplies.* Sole agents in British Columbia for the celebrated Battersea Crucible, Scorifiers and Muffles and Wm. Ainsworth & Co.'s fine Balances, Chemical and Physical Apparatus, C. P. Acids, and Chemicals Platinum, Sodium and Potassium Cyanide, Quicksilver, Carbonate and Bicarbonate of Soda, Borax, Borax Glass, Silver, Free Lead and Litharge.

MINING AND MILLING MACHINERY

WASHINGTON MACHINERY & SUPPLY Co.—Dealers in Engines, Band and Circular Sawmills, Atkins' Saws, Wood and Iron Pulleys, Leyner Compressors and Drills, Pumps and Hoists. Prompt attention. Reasonable prices. Courteous treatment. Spokane, Wash.

LIQUORS

E. FERGUSON & CO., WHOLESALE and Commission Merchants—Importers and Wholesale Dealers in Wines, Liquors and Cigars. Kootenay agents for Pabst Milwaukee Beer. Agents for the Brunswick-Balke-Collender Co., Billiard and Pool Tables and Supplies, Bar Fixtures, Cigar Counters, Bowling Alleys, etc. *Prices and specifications on application.* Office and retail department, Vernon St., Nelson, two doors east of postoffice. Telephone 260. P.O. Box 1020.

Corporation of the City of Nelson

WANTED—A man to work for the scavenging departmnet of the City of Nelson. Permanent position for the right man.

Applications will be received by the undersigned up until noon on the 15th inst.

W. E. WASSON,
May 6, 1907 City Clerk.

DR. J. W FRANK.
VETERINARIAN
Cedar St., near Vernon. Phone 50.

HELP WANTED

NELSON EMPLOYMENT AGENCY
J. H. LOVE, Manager

WANTED — *Setters, edgerman*, sawmill men, sawyers, swampers, cooks, machine tenders, teamsters, waitresses, chambermaid, dishwashers, fireman, construction laborers, lumber grader, engineer, 2nd class, $60, girls for housework.

WANTED—Tram carpenters for tramway, wages $3. *Apply to* M. J. McGrath, Ymir hotel, Ymir, B.C. 17-6

WANTED—*A practical* all round quartz mill man for Camp McKinney. State experience and wages expected. *Apply to* Cariboo-McKinney Lessees, Phoenix, B.C. 15-3

WANTED—Mine cook for a small gang. Good wages to right man. Apply Hastings (B.C.) Syndicate, Nelson. 16-3

WANTED—Competent woman as housekeeper, good wages. Apply by letter or wire to Miles Barrett, Grand Forks. 15-6

WANTED—Circular sawyer, $4.50, board. Parker, the employment man, phone No. 283. 14-4

WANTED—At once, shingle sawyer, good *wages or contract.* Also packer. Write or see W. H. Kreyscher, shinglemill, Nelson, B.C. 13-tf

WANTED—Lumber checker. Apply by letter or in person to the *Yale-Columbia* Lumber Co., Westley, B.C. 13-6

WANTED—*At once, teacher at Hosmer*, B.C. Apply L. E. Macfarlane, Secretary. 13-tf

WANTED—Edgerman and setter for mill at Moyie. Apply at mill or our office in Nelson. Porto Rico Lumber Co. 11-tf

WANTED—Log makers *and swampers.* Miller-McNair Lumber Co., Creston. 10-tf

WANTED—*Man as hotel cook*, wife to act as waitress; or female cook, with daughter as waitress. Highest union wages paid. Apply by letter or wire to Chief Young, Queen's hotel, Comaplix. 6-tf

WANTED—Men and women to learn barber trade; wages while learning, situation *guaranteed; particulars free.* Moler System College, 206, Carrall Street, Vancouver. 304-26

WANTED—At once, planerman. China Creek Lumber Co., China creek. 276-tf

WANTED—Competent nurse, five children Chinaman kept. Apply box 836, Cranbrook, B. C. 282-tf

WANTED—*Hotel porter.* Apply at once to Royal hotel. 290-tf

WANTED—Fruit lands in blocks from 1000 acres up. No fancy figures considered. Apply H.O., Daily News, by letter. 299-tf

Workingman's Employment Bureau
WANTED—Three cookees, $45 to $50; two men to clear land $2.50 and found. Parker, the employment man. Phone 283.

WANTED — MISCELLANEOUS

WANTED — Young man wishes position with some lumber company as bookkeeper, *shipping clerk* or time keeper. Anxious to learn business; for experience and references address W. T. Nelson, Eholt Junction, B.C. 13-4

WANTED—*Furnished house, one well* located and desirable in all respects for the summer. Call on T. M. Knappen at the Strathcona, Friday. 17-1

WANTED—Traveller and wife would like to rent furnished house at once, close in. Apply Taylor and McQuarrie. 16-4

WANTED—Work by a carpenter and wheelwright. Apply F., Daily News. 17-6

WANTED — Furnished house for three months; three bedrooms if possible. Apply G., The Daily News. 17-1

WANTED—To buy a second hand row boat. Apply B. Daily News. 17-3

WANTED—Young chicks, Buff Orpington and Plymouth Rocks preferred. State quantity and price to R.W.H., phone No. A318, or box 427. 15-tf

WANTED — Situation as clerk. Apply D.M.J., Daily News. 14-18

WANTED—Situation as bartender by all round man. Apply W.M.G., Daily News office. 14-6

WANTED—To buy, young team of horses, about 2800 lbs. Apply E. Fors, Castlegar, B.C. 13-6

WANTED—Men and women to learn barber trade in eight weeks; tools free. Graduates earn $15 to $25 weekly; help secure positions; secured over 10,000 last year for our graduates in U.S. Catalogue free. Moler System Colleges, 403 Front avenue, Spokane, Wash. 268

WANTED—Situation as general servant, with good family, state wages given. Apply by letter to O., Daily News. 12-6

CORDWOOD WANTED — We want to make a contract for deliveries of cordwood to begin at once at the rate of one car weekly. Hall Mining & Smelting Co., Ltd. 253-tf

REAL ESTATE

CHARLES J. HURT, MEMBER OF THE Interstate Investors' Association, has unrivalled facilities for the wide advertising of farm and fruit lands. Box 764, Phone 308, Nelson, B.C.

ASSAYERS

E. W. WIDDOWSON, CHEMIST AND Assayer, Nelson, B.C.—Gold, Silver, lead or Copper, $1 each; Gold-Silver, $1.50; Silver-Lead, $1.50; Zinc, $2; Gold-Silver, with Lead or Copper, $2.50. Samples arriving by express or mail will receive prompt attention. P.O. Drawer, 1186; Phone A97.

RED CROSS GIN

is the only Gin which bears the Government stamp, as a guarantee of age, quality and purity.

To Canners, Fruit Packers Box Factories Etc., Etc., Etc.

We wish to draw your attention to our stock of

Pearson's Cement Coated Nails

These celebrated nails are used by nearly every canner and fruit packer in Washington, Oregon, and California, and by many of the leading canners and fruit packers in British Columbia, They have

MANY TIMES THE HOLDING POWER

of the ordinary nails, and are far more ECONOMICAL to use. We have a full stock of all sizes of COOLERS and BOX NAILS, and invite inspection and trial of same at our stores in Victoria and Vancouver.

E. G. Prior & Company, Ltd. Lty.

SOLE AGENTS FOR B. C.

Victoria, Vancouver, Kamloops, Vernon

The past is dead. We live in the present.

"Progress Brand" Clothing

is for progressive men who want—not the clothing that was best 20 years ago — but the clothing THAT IS BEST TODAY. Do you wear "PROGRESS BRAND"?

J. H. WALLACE

CLOSE OF CONVENTION

PYTHIAN GRAND LODGE ELECTS OFFICERS FOR YEAR

WILL MEET NEXT YEAR AT THE CAPITAL CITY

The proceedings of the 18th annual convention of the grand lodge K. of P., British Columbia, came to a successful termination yesterday afternoon.

In the morning the election of officers for the ensuing year was the principal business transacted. Jeffrey Hammar of Grand Forks was unanimously chosen to succeed William Irvine as grand chancellor, but for all the other offices there was one of the most spirited competitions the order has ever known. The following is the complete list of grand lodge officers elected yesterday:

Supreme representative, George Johnson, Nanaimo.

Alternate supreme representative, W. A. Ferguson, New Westminster.

P.G.C., Wm. Irvine, Nelson.

G.C., Jeffrey Hammar, Grand Forks.

G.V.C., H. A. Brown, Revelstoke.

G.P., J. A. Townley, Vancouver.

G. K. of R. and S., Emil Pferdner, Victoria.

G. M. of Ex., Thomas Walker, Victoria.

G. M. at A., John Thompson, Cumberland.

G.I.G., Chas. Rawlinson, Nanaimo.

G.O.G., J. Fleischman, Fernie.

The election of officers of the grand temple, Pythian Sisters, held in the K. of P. hall yesterday morning, resulted as follows:

Past chief, I. M. Roberts, Rossland.

Grand chief, M. A. Neave, Nanaimo.

G.S., M. Agnew, Revelstoke.

G.J., M. Harris, Ladysmith.

Grand manager, A. Wilson, Nanaimo.

G. M. of F., M. Stuart, Grand Forks.

G. M. of R. and S., V. Collis, Rossland.

G.P., E. Campbell, Trail.

G.O.G., Mrs. Dempster, Victoria.

The representatives of the Far West lodge, Victoria, invited the grand lodge to hold its next session in Victoria and this invitation was endorsed by the representatives of the Vancouver island lodges, and was supplemented by an invitation from Mr. Cuthbert, secretary of the Victoria tourist association.

On motion, the invitation was unanimously accepted by the grand lodge and next year's grand lodge will be held in the Capital City.

The grand keeper of records and seal was instructed to make note upon the minutes of the grand lodge records of the Pythian record of Bro. John Evans of Duncans, who has been many years a Pythian Knight and who, while attending the session of the grand lodge just concluded, had celebrated the 61st anniversary of his birth. The congratulations of the grand lodge were also extended Bro. Evans on the occasion.

Four past chancellors were given the grand lodge rank and the thanks of the convention were unanimously tendered the Nelson lodge Knights of Pythias for the way in which it had entertained the grand lodge, the mayor and citizens of Nelson for their royal reception and the press for its kindness in publishing reports of the grand lodge proceedings.

The final business of the grand lodge was the installing of the newly elected officers by supreme master at arms, Noble Binns, as supreme chancellor; supreme representative C. F. Nelson as supreme prelate; ast grand chancellor J. L. Brown as supreme vice-chancellor, and past supreme representative Anstie, as supreme master at arms.

After speeches from the newly installed officers, the grand lodge stood adjourned to meet in Victoria on the second Wednesday in May, 1908.

RELIEF FOR RHEUMATIC PAINS

"I suffered with rheumatism for over two years," says Mr. Rolland Curry, a patrolman of Key West. "Sometimes it settled in my knees and lamed so I could hardly walk, at other times it would be in my feet and hands so I was incapacitated for duty. One night when I was in severe pain and lame from it my wife went to the drug store here and came back with a bottle of Chamberlain's Pain Balm. I was rubbed with it and found the pain had nearly gone during the night. I kept on using it for a little more than two weeks and found that it drove the pain away. I have not had any trouble from that disease for over three months. For sale by all druggists and dealers.

Ask for Minard's and take no other

NEW TORY ORGANIZER

Toronto, May 9—J. S. Carstairs, B.A., some time student of law, business man, reporter, editor and a teacher in Harbord collegiate institute, has been appointed by R. L. Borden to the position of Ontario organizer for the conservative party of the dominion. Although the position is nominally that of organizer, Mr. Carstairs admitted this morning that the term does not quite convey the meaning.

"'Organizer' is an old word," he explained, "and this work is entirely new. I would not care to say therefore just how my duties will differ from those of an organizer, but they will differ. I had a conference with the leaders in January, but since then our communications have been by letter. So I would hardly care to say anything more as to the responsibilities which will devolve upon me."

"You do not replace anyone else?"

"No; the position is a new one. I am to do dominion work in this province. The provincial organizer for Ontario is of course not replaced.

The announcement by Mr. Carstairs that he is to be organizer, and yet not organizer, arouses considerable speculation. He says that Toronto will be his headquarters and that he will have a downtown office here. Some years ago Mr. Carstairs ran a paper in Iroquois, the St. Lawrence News. That was in Mr. Whitney's county and the Star asked today whether the appointment hinged upon Mr. Whitney's influence.

"No," declared the new appointee, "it is only a coincidence that I know Mr. Whitney very well. The appointment did not come through Mr. Whitney in any sense. My paper was independent."

"You have not been very active in politics yourself?"

"No; not since coming to Toronto."

TENDERS FOR A LICENSE TO CUT TIMBER ON DOMINION LANDS IN THE PROVINCE OF BRITISH COLUMBIA.

SEALED TENDERS addressed to the Commissioner of Dominion Lands, Department of the Interior, and marked on the envelope "Tender for Timber Berth No. 521," will be received at this Department until 12 o'clock, noon, on Wednesday, the 24th day of July, 1907, for a license to cut timber on Berth 521, comprising lands situate in the Province of British Columbia, to the east of Chehalis creek and lake and comprising 5 blocks, described as follows:

Block 1—Comprising that portion outside Timber Berth No. 44, block 1, and Timber Berth 254, block 1, of sections 23, Township 4, Range 30, west of the 6th Meridian, containing an area of 387 acres, more or less.

Block 2—Bounded on the west by Chehalis creek, on the east by Timber Berth 298, block 1, and the east boundary of same produced northerly to Timber Berth 298, block 2, and on the south by Timber Berth 354, block 1, containing an area of 754 acres more or less.

Block 3—Commencing at the southeast corner of Timber Berth 298, block 2, thence northeasterly at right angles to the easterly boundary of said berth 298, block 2, 2 miles; thence northwesterly at right angles to last course, 54 chains; thence southwesterly, at right angles to last course, two miles, to easterly boundary of said Berth 298, block 2; thence southeasterly along said boundary to place of beginning, excluding therefrom any portion of Timber Berth 308, which might fall within the same, containing an area of 864 acres, more or less.

Block 4—Commencing at a point on the easterly boundary of Timber Berth 302, block 1, 5 chains southeasterly from the northeast corner thereof; thence southeasterly along said easterly boundary 80 chains more or less, to the angle in said east boundary of Timber Berth 302; thence northeasterly at right angles to last course following the boundary of said Berth 302, 40 chains; thence northwesterly parallel to second course 80 chains more or less to correspond with length of first course; thence southwesterly, parallel to second course 40 chains, to point of commencement, containing an area of 320 acres more or less.

Block 5—Commencing at a point on the easterly shore of Chehalis lake, 50 chains southerly from northerly end of said lake, thence southerly along said easterly shore of lake 2 1-2 miles in direct distance, with a depth of 67 chains on said east shore, measured at right angles to the general bearing of said easterly shore of lake within the block, containing an area of 1340 acres, more or less.

The berth must be surveyed within one year after the notice of the acceptance of tender.

The regulations under which a license will be issued, also printed forms of tender and envelope, may be obtained at this Department, or the office of the Crown Timber Agent at New Westminster, B.C.

Each tender must be accompanied by accepted cheque on a chartered bank in favor of the Deputy of the Minister of the Interior for the amount of the bonus which the applicant is prepared to pay for a license.

No tender by telegraph will be entertained.

The highest or any tender not necessarily accepted.

PERLEY G. KEYES, Secretary.
Department of the Interior, Ottawa, April 24, 1907.

Dainty Appetizing Dishes

LAING'S

Canned Meats

E. J. Blaquiere

SHOE MFR. AGENT. BRANDON, MAN.

HOTEL DIRECTORY

PHOENIX.

HOTEL BALMORAL, PHOENIX, B. C.—The leading hotel of Boundary's leading mining camp. Strictly first class, centrally located. John A. McMaster, Proprietor.

HOTEL BROOKLYN, PHOENIX—THE only up to date hotel in Phoenix. New from cellar to roof. Best sample rooms in the Boundary. Bath rooms in connection. Steam heat. Opposite Great Northern depot. Jas. Marshall, Proprietor.

YMIR.

WALDORF HOTEL, YMIR, B. C.—HEADquaters for Mining and Commercial men. Most comfortable hotel in the District. Sample rooms in connection. GEORGE COLEMAN, Proprietor.

GRAND FORKS.

HOTEL PROVINCE, GRAND FORKS—The headquarters for tourists. Satisfaction guaranteed. Emil Larsen (late of Nelson) Proprietor.

HOTEL VALHALLA. NEWLY APPOINTed. Best rooms in the city. Sample rooms in connection, hot and cold baths, dining room and liquors of the best. 'Bus meets all trains. Proprietor, Soren Nelson, formerly of Nelson, B.C.

ARROWHEAD.

THE UNION HOTEL, ARROWHEAD—Special attention given to commercial men and tourists. First class sample rooms. Finest scenery in British Columbia, overlooking upper Arrow Lake. W. J. Lightburne, Proprietor.

MADDEN HOUSE

BAKER STREET, NELSON, B. C.

Do you need a comfortable home? If so try the Madden House. Well furnished rooms lighted with electricity; with baths; first class board. In the bar you will find all the best domestic and imported liquors and cigars.

THOMAS MADDEN, Prop.

10 Acre Fruit Farms

Water front 3-4 mile from Castlegar station. One of the Beauty Spots of the Kootenay.

These are what we call stylish, up-to-date lots.

Eight of these blocks have been sold recently.

One of Nelson's wholesale merchants purchased one the other day.

Just such property as any person would like to have.

I will sell them on easy terms—$100 down.

J. E. Annable

NELSON, B. C.

Corporation of the City of Nelson

ELECTRICAL ENGINEER WANTED

Applications, accompanied by testimonials, addressed to the undersigned, will be received up until May 6th next for the position of electrical engineer of the City of Nelson. Applicants must be capable of taking full charge of hydro-electric power plant, 19 mile transmission line, private and public lighting, power circuit, and street car system. Salary $135 per month. Duties to commence May 21st.

W. E. WASSON, City Clerk.

DON'T OVERLOOK THIS

320 Acres of First-class Fruit Land

with lake frontage, 22 acres cleared, 15 acres ploughed, 6 acres planted with assorted fruit trees, 1 acre in small fruits. Frame house 12 ft. x 16 ft. and furniture, plough, harrow, cultivator. Hot spring on land, which is of immense value as regards fruit growing, and three good streams on property. This land is situate on the east side of Arrow lakes. Price $30.00 per acre. Easy terms; or will sell 160 acres of above property (the unimproved half), all FIRST CLASS LAND, easily cleared, free from rock, well watered, with lake frontage, for $20.00 per acre. Terms 1-3 cash, balance on time; or will subdivide above at slightly increased price.

R. J. STEEL

COAL! WOOD!

We now have a stock of GALT COAL

Phone 265

YALE-KOOTENAY ICE, FRUIT FUEL & POULTRY CO., LTD.

Office: N.E. Cor. Baker & Ward Sts.

GRAND CENTRAL HOTEL

This hotel has been completely renovated and newly furnished with all modern equipments. Hot water heating throughout. RATES: Rooms, 50c. upwards; meals, 25c.; special rates by the week.

J. A. ERICKSON, Proprietor

Telephone, 250. Opposite Court House and Postoffice, Nelson, B.C.

KOOTENAY HOTEL

for Miners, Smelter-men and Lumbermen

Every convenience. Electric piano. Rates $1 per day.

MRS. MALLETTE, Proprietress

BARTLETT HOUSE

(Formerly Clarke House)

The best $1 per day house in Nelson. None but white help employed. The best is the best.

G. W. BARTLETT - Prop.

THE QUEEN'S HOTEL

BAKER STREET

MRS. E. C. CLARKE, Proprietress

RATES $2 PER DAY

Large and comfortable bedrooms, and first class dining room. Sample rooms for commercial men.

Corporation of the City of Revelstoke

The City Council require the services of a night operator at their power house; salary $80 per month. Applications, stating qualifications to reach the undersigned by May 10, 1907. Duties to commence June 1st.

H. FLOYD, City Clerk.

April 27, 1907.

TENDERS

SEALED TENDERS will be received up to 12 o'clock noon, May 10th, for the following work: Addition to boarding house at Sirdar; erection of store house at Crow's Nest; erection of stores house at Lethbridge; erection of station at Frank; erection of stockyard at Kingsgate; heating stores building with steam at Cranbrook.

Plans covering above work are on file at office of Resident Engineer of C.P.R. at Cranbrook, B.C. Proposals must be submitted on blank forms furnished by the company. Company reserves the right to reject any and all tenders.

Nelson Steam Laundry

P.O. Box 48. Telephone 146

All kinds and all colors of Ladies' and Gents' Clothing

CLEANED AND DYED

Flannels, Blankets, Curtains, Silks, Etc., a specialty.

Gloves renovated to look like new.

Steam Carpet Cleaning

Your patronage solicited.

PAUL NIPOU, Prop

JUST ARRIVED

Fresh Creamery Butter

35c. PER LB. BRICKS

Joy's Cash Grocery

Phone 19, cor. of Josephine and Ward Sts.

Joy will meet you at the door.

THE GREAT WEST

Fuel & Trading Co., Ltd.

AT FRANK, ALBERTA.

Wholesale Dealers in and Agents for

CROW'S NEST COAL

Steam and Domestic.

LIME

Write us for prices and freight rates.

Company Orders by Capt Lorne Stewart O C. No. 2 Co., R. M. R.

Until further ordered the members of No. 2 Co., R.M.R. will meet for drill every Friday evening at 8 o'clock. It is necessary that every member of the company attend this drill if he wishes to qualify as a member of No. 2 Co. Rifle association.

Recruit class every Wednesday evening at 8 o'clock.

LORNE STEWART, Captain.
No. 2, Co., R.M.R.

NOTICE

In the matter of an application for the issue of a duplicate of the Certificate of Title to Part (73 3-10 acres) of block "A," of Lot 1239, Group 1, in the District of Kootenay (Map 701)

NOTICE is hereby given that it is my intention to issue at the expiration of one month after the first publication hereof, a duplicate of the Certificate of Title to the above mentioned lands in the name of J. P. Manhart, which certificate is dated the 6th day of July, A.D., 1900, and numbered 3317K.

H. F. MACLEOD,
District Registrar.
Land Registry Office, Nelson, B.C., 12th April, 1907.

ROYAL HOTEL

TELEPHONE 53

MRS. WM. ROBERTS, Proprietoress

The best meals that can be provided in this market, cooked under the supervision of the proprietoress, who is a fiverite carterer.

Nice airy rooms, newly furnished; bath for guests.

The best wines, liquors and cigars can be obtained at the bar.

TERMS: $1 AND $1.50 PER DAY

COR. STANLEY AND SILICA STREETS

Cars Pass the Door

OUTLET HOTEL, Proctor

An ideal location for fishermen and tourists; good sandy beach for bathing; all boats stop at the hotel, special attention to ladies and children.

G. & J. SNOW, Proprietors.

TO WORKINGMEN

NOTICE

Whereas, at the Last Chance and Surprise mines, Chinese kitchen help is at present employed, to the exclusion of White labor.

Therefore, be it resolved that this organization, Sandon Miners' union No. 81, of the W. F. of M. reaffirming its opposition to the employment of Orientals within its jurisdiction, strongly condemns the position taken by the management of the properties in question, and counsels workingmen everywhere and those favorably disposed toward organized labor to be governed by this action.

SANDON MINERS' UNION
A. SHILLAND, Secretary.

CANADIAN PACIFIC RAILWAY CO.

Tourist Sleeper Service

Economy With Comfort

EAST FROM MEDICINE HAT

St. Paul, Daily.
Toronto, Sundoy, Wednesday and Friday.
Montreal, Monday, Tuesday, Thursday.
Boston, Saturday.

WEST FROM REVELSTOKE

Daily to Vancouver.
Daily to Seattle.
For berth reservations apply to.

J. S. CARTER, D.P.A., Nelson. E. J. COYLE, A.G.P.A., Vancouver

Synopsis of Canadian Homestead Regulations

ANY available Dominion Lands within the Railway belt in British Columbia, may be homesteaded by any person who is the sole head of a family, or any male over 18 years of age, to the extent of one-quarter section of 160 acres, more or less.

Entry must be made personally at the local land office for the district in which the land is situate.

The homesteader is required to perform the conditions connected therewith under one of the following plans:

(1) At least six months' residence upon and cultivation of the land in each year for three years.

(2) If the father (or mother, if the father is deceased), of the homesteader resides upon a farm in the vicinity of the land entered for, the requirements as to residence may be satisfied by such person residing with the father or mother.

(3) If the settler has his permanent residence upon farming land owned by him in the vicinity of his homestead, the requirements as to residence may be satisfied by residence upon the said land.

Six months' notice in writing should be given to the Commissioner of Dominion Lands at Ottawa of intention to apply for patent.

Coal lands may be purchased at $10 an acre for soft coal and $20 for anthracite. Not more than 320 acres can be acquired by one individual or company. Royalty at the rate of 10 cents per ton of 2000 pounds shall be collected on the gross output.

Deputy of the Minister of the Interior

N.B.—Unauthorized publication of this advertisement will not be paid for.

Atlantic S. S. Sailings

C.P.R. ROYAL MAIL STEAMSHIPS

(Montreal to Liverpool)

L. Manitoba..May 11 L Champlain..May 25
Emp. Ireland..May 17 Emp. Britain..May 31
Empress steamers sail from Quebec.

ALLAN LINE

(Montreal)

Virginian ....May 10 Victorian ....May 24
Tunisian .....May 17 Ionian .....May 31

DOMINION LINE

Dominion ....May 11 Kensington ..May 18

ATLANTIC TRANSPORT LINE

Mesaba .....May 11 Minnetonka ..May 18

AMERICAN LINE

New York ....May 11 St. Louis .....May 18

RED STAR LINE

Vaderland .....May 11 Finland .....May 18

CUNARD LINE

Umbria .....May 11 Campania ....May 18

WHITE STAR LINE

Cymric .....May 23 Republic .....May 30

FRENCH LINE

La Savoie ....May 9
La Tourraine ....May 16

NORTH GERMAN-LLOYD

Konig Luise ....May 11
Konig Albert ....May 18

HAMBURG-AMERICAN LINE

Kaiserin Augusta Victoria .....May 16
Amerika ....May 23

All continental rates and sailings on application. If you are contemplating taking an ocean voyage drop us a line and we will be pleased to furnish you with full information promptly.

J. S. CARTER, D.P.A. Nelson. W. P. E. CUMMINGS, Gen. Agt, Winnipeg

SHERBROOKE HOUSE

NELSON, B. C.

One minute's walk from C.P.R. station. Cuisine unexcelled; 81 rooms, well heated and ventilated.

BOYER BROS.

PROPRIETORS

CLUB HOTEL

STURGEON & GRANT, Proprietors.

The Big Schooner of Beer or Half and Half

10c

The only glass of good Beer in Nelson. Hotel accommodations second to none in British Columbia. Rates $1 per day. Special rates to monthly boarders.

LAKE VIEW HOTEL

Corner Hall and Vernon Streets

Two blocks from City Wharf. The best dollar a day house in Nelson.

NO CHINESE EMPLOYED.

George Harrison

Best COPY

326

"In the Wars"

When "in the wars," when you slice your finger, chop your hand; when the children come in with cut or bruise; when the housewife burns her hand on the stove door or with the smoothing iron; when unsightly pimples break out and when scratched become ugly and painful; when you get a cut or scratch from barbed wire and fear blood poison—then is the time when Zam-Buk proves its merit. It takes the soreness out of injuries, stops bleeding, prevents blood poison, soothes and heals. Made from purely herbal essences.

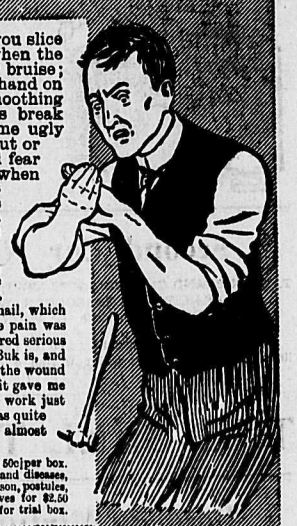

Mr. Alf Henry Orth, of Shipley, Ont., says:—"Zam-Buk is without doubt the best healing balm in Canada. I had a rusty wire nail run under my thumb-nail, which caused a very bad wound indeed. The pain was very acute, and the nail being rusty I feared serious consequences. I knew how good Zam-Buk is, and so melted a little and let it run into the wound under the thumb-nail. In quick time it gave me relief, and after that I went on with my work just as usual. In a short time the injury was quite cured, and the soreness went away almost immediately Zam-Buk was applied."

Zam-Buk is obtainable from all druggists at 50c per box. For cuts, burns, bruises, and all skin injuries and diseases, freckles, pimples, eczema, itch, rashes, blood poison, postules, ulcers, etc., is unequalled. Cures piles. 6 boxes for $2.50 from Zam-Buk Co., Toronto. Send, 1c. stamp for trial box.

Zam-Buk

"RUB IT IN"

Price $10.00 Delivered

Sole Agents B. C. CABINET CO Box 491 NELSON, B.C.

THE NEW "QUAKER"

Hot Air and Vapour

Folding Bath Cabinet

300,000 Sold Annually

Do you suffer from rheumatism, nervous troubles, colds or chills? A Turkish bath will not only relieve but will CURE you. Write for particulars.

Write for full particulars

For Sale

LAND

Granite Road, Kootenay River, Pass Creek, Burton City, Kootenay Lake, Etc.

HOUSES

4 Rooms and bath, good location, $1600.

6 Rooms and bath, few minutes of P. O., $2250.

7 Rooms and bath, stone foundation, $2500.

6 Rooms and bath, excellent repair, $2000.

LOTS

Carbonate Street, $175.

Cedar, near Vernon, $300.

Park, near Vernon, 2 lots, $525.

Chatham Street, $200.

F. B. LYS

REAL ESTATE AGENT

West Baker St. Nelson, B. C.

SEEDING NOW UNDERWAY

BRANDON FARMERS TAKING ADVANTAGE OF FINE WEATHER.

ACREAGE MAY BE A LITTLE UNDER THAT OF LAST YEAR.

(Special to The Daily News)

Brandon, Man., May 9.—Seeding is now in full swing in the Brandon district and the farmers are rushing the work with might and main. The weather this week has been favorable for getting on the land, and with a continuance of the fine weather the wheat should be all in in a short time. The acreage may be a little under last year, but it is doubtful if very much, and the outlook is one for encouragement. At the experimental farm wheat was sown yesterday afternoon. The oats will be sown in one week. Gardens are being planted very generally and farmers are all encouraged.

Buy Florence Fast Mail at ten cents.

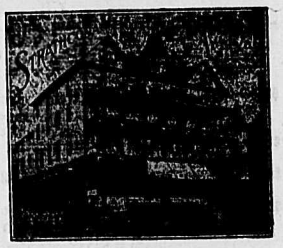

STRATHCONA—J. Klelett, A. R. Davis, Winnipeg; E. S. H. Winn, A. H. MacNeill, J. Turner, Rossland; J. Williamson, F. G. Morin, Trail; Geo. Alexander, Kaslo; C. H. Nelly, Toronto; F. G. Burry, Pincher Creek; E. O. Miller, Spokane; J. Wilson, Vancouver; W. Anderson, Cascade; J. S. Clute, New Westminster; Miss Mary Faulds, Scotland.

QUEENS — C. Gooch, Trail; L. VanSkiver, Picton; T. B. Cooper, H. H. Mowforth, Montreal; C. L. Keyser and wife, Spokane; J. J. Graham, Westley; S. J. Green, Kaslo.

SHERBROOKE—H. Linkletter, J. Doza, M. McMillan, Chicago; J. Rose, F. Black, A. Baird, J. Ruscott, Granite.

CLUB—G. Andrews, A. Price, Creston; G. Bourgeois, Slocan.

ROYAL—A. Gaefer, Montreal; T. Coulson, A. Harriett, Kaslo.

HUME—H. M. Stevenson, Ainsworth; J. G. McDiarmid, Toronto; J. B. Rose, Bonnington; J. Spiers, Kaslo; F. A. Manley, Victoria; J. D. Pattison, W. Edgar, L. L. Knight, Calgary; Mrs. Short, Strathcona; E. Maitandaine, Creston; O. Trambley, Bonner's Ferry; R. Bell, Salmo; A. C. Dayfoot, Georgetown; J. A. Yeo, Eholt; M. L. Savage, Montreal; W. Williams, Winnipeg; H. C. McIntyre, T. Newman, G. H. Adams, Vancouver; P. S. Hobbs, Grand Forks.

GRAND CENTRAL—A. Campbell, E. Kingston, D. Roy, Trail; W. J. Forster, Rossland; J. T. Martin, Wardner; C. Donkin, E. Haley, Brandon; P. Macfarlane, B. Thompson, Winnipeg.

BARTLETT—A. D. Coleman, T. Phillips, Cranbrook; A. T. Miller, Lardo.

NELSON—Paul King, Nebraska; J. P. Roe and wife, L. Farrell, New Denver.

MADDEN—John Paterson, J. P. Evans, 9-Mile point; L. H. Snyder, Spokane; M. C. Monaghan, Granite; E. W. King, Trail; N. Millar, Erie; G. Bocey, Mrs. W. R. Dunlop, Greenwood; H. R. Cody, Revelstoke.

KOOTENAY—L. Gabriel, Cranbrook; W. Rossman, Creston; P. Whit, N. Quist, Calgary; J. Riley, W. Turner, F. Fitch, Gladstone.

LAKEVIEW—W. Dodds, Nakusp; J. S. McGlauchlin, Buffalo; J. Northern, R. Shakes, W. F. Stewart, Ymir.

Buy Florence Fast Mail at ten cents.

GOOD WORDS FOR CHAMBERLAIN'S COUGH REMEDY

People everywhere take pleasure in testifying to the good qualities of Chamberlain's Cough Remedy. Mrs. Edward Phillips of Barclay, Md., writes: "I wish to tell you that I can recommend Chamberlain's Cough Remedy. My little girl, Catherine, who is two years old, has been taking this remedy whenever she has had a cold since she was two months old. About a month ago I contracted a dreadful cold myself but I took Chamberlain's Cough Remedy and was soon as well as ever. For sale by all druggists and dealers.

Buy Florence Fast Mail at ten cents.

Keep Minard's Liniment in the house

Buy Florence Fast Mail at ten cents.

IS INVITED TO NELSON

METHODIST CONFERENCE ASKED TO MEET HERE IN 1909

DISTRICT MEETING ENDORSES LOCAL CHURCH'S REQUEST

(Special to The Daily News)

Grand Forks, May 9—The district meeting of the Kootenay district of the Methodist church, which opened last night, closed at noon today with the election of lay delegates to the coming annual conference which meets at Vernon next week. Amongst the resolutions, the district meeting adopted two endorsing suggestions sent from the Nelson board, one inviting the annual conference of 1909 to meet in Nelson and the other recommending that a young minister be stationed at Nelson to visit amongst the people living at a number of points easily reached from that center. The meeting also referred to the recent threatened trouble in the Crow's Nest Pass coalfields and the happy solution of the difficulty reached as a result of the labors of the conciliation committee, in the following resolution:

"Resolved that this West Kootenay district meeting of the Methodist church in annual session, learns with profound gratitude of the two years' agreement entered into by the masters and men of the coal mines of the Crow's Nest Pass and district. As contributing to this most desirable outcome of what might have been a most alarming menace to the industrial life of western Canada, this first test of the Labor Disputes act, which called into existence the conciliation board, has proved to be a wise step in the direction of legislation seeking to make such labor disputes more and more impossible. The splendid services of deputy minister of labor, W. L. Mackenzie King, as having contributed to an amicable settlement, is greatly appreciated. This meeting would respectfully suggest to the dominion government and the government of British Columbia that further steps be taken to enact such legislation as shall assist in further harmonizing the interests of operators and employees, and we recommend the ensuing annual conference to so memorialize the governments mentioned.

Those present at the meeting were Revs. J. D. P. Knox, chairman, Rossland; H. S. Hastings, journal secretary, Greenwood; C. W. Whittaker, statistical secretary, Phoenix; R. Newton Powell, Nelson; S. J. Green, Kaslo; F. J. Rutherford, Sandon; E. Manuel, Grand Forks; J. W. Winslow, Trail, and several lay delegates.

The lay delegates elected to represent the district at the conference were: W. J. Green, Kaslo; T. F. Curran, Grand Forks; J. W. Parker, Greenwood; Richard Morrish, Rossland; F. Knott, Phoenix; H. Amas and J. W. Bennett, Nelson.

It was decided to hold the district meeting next year in Nelson.

WAS A GOOD SAMARITAN

JOHN JAMES RILEY'S STORY OF WHAT HAPPENED

HE NURSED LACROIX AND GOT IN GAOL FOR IT

Before his honor judge Forin yesterday the trial of James Riley for stealing a watch, a pipe and some cash from Moses LaCroix at Nakusp last month, commenced on Monday, was continued and concluded.

Moses LaCroix who failed to appear on Monday was on hand yesterday and told his story for the prosecution. He was sick at Nakusp on March 8 last, and took some whiskey. Riley came along and took witness upstairs and put him to bed. Then the good Samaritan got a plaster for the sick man's back and a glass of Scotch whiskey as well. The witness went to sleep and Riley went away. Next morning when the invalid woke up he missed his watch, his pipe and $7 or $8 in cash. He identified the watch in court.

To Mr. Hall witness denied ever telling Riley he could have the watch and pipe. He admitted "drinking around with Riley generally."

Then the Good Samaritan told his story of how "Mose" had fallen into his hands, how he had obtained and applied a plaster to the back of his suffering friend, gave him Scotch whiskey and put him to sleep. Riley said he found LaCroix on the floor drunk and pretty sick and described what he did for him. Before going off to sleep LaCroix gave the witness the watch and said he could have the pipe, presumably out of gratitude for Riley's tender care of him. Riley added that he gave LaCroix $7 or $8 and then went on his way like the Good Samaritan in the story. Later he met LaCroix at Slocan and told him the watch was in Wahmsley's keeping. They shook hands and Riley was clear that LaCroix meant that he should keep the watch and pipe in return for cash advanced and services rendered.

His honor enquired how long Riley had been locked up on the present charge and it appearing that he had been in custody since April 6, the court imposed a sentence of one month, but dated it back so that Riley went free, once the proceedings were over.

John Smith, foreman of the S. F. and N. railway gang at Erie, was charged with attempted rape on the person of Mrs. Cross at Erie on Friday last. A. M. Johnson appeared for the defence, entered a plea of not guilty and elected for speedy trial. His honor fixed Thursday next, May 16, for the hearing of the case and the accused will stay in custody meanwhile.

PYTHIAN SISTERS

List of Representatives and Officers in Attendance—State of Order

Those in attendance at the temple of Pythian Sisters, which met in the K. of P. hall on Wednesday and Thursday were as follows:

Supreme representative, L Thomas, Rossland; G.R., E. Brown, Revelstoke; P.G.C., R. Pulkey, Vancouver; G.C., I. Roberts, Rossland; G.S., M. Neave, Nanaimo; G.J., E. Bennett, Revelstoke; G. Manager, M. Harris, Ladysmith; G.M.F., M. Stuart, Grand Forks; G.M.R.C., V. M. Collis, Rossland; G.P., A. Wilson, Nanaimo; G.G. T. E. Campbell, Trail; representatives, Iolanthe, No. 1, Vancouver, E. Thomas, Mrs. McLeod; Silver Leaf, No. 2, Nanaimo, J. Brown, I. McCourt, M. J. Thomas; Maple Leaf, No. 4, J. Murphy, S. Seucerbox, M. Laure; Ladysmith, No. 5, S. Treherue; Grand Forks, No. 6, M. Reid; Trail, No. 7, M. Stuart; Island, No. 8, A. Kingston, E. Fleuhrer, A. Kimmnier; Benevolence, No. 9, H. Walker. During the session 32 knights joined the ranks and 32 were exemplified in the work.

The temple will meet next year in Victoria. The order is in fine condition numerically and financially. There are over 700 members and the cash balance amounted to $1200.

2 in 1 Shoe Polish

A wise dealer will always show his honest desire to serve you by giving what you ask for.

Black and all colors, at all dealers, 10c. and 25c. tins.

18z

TRAINING OF A KING

GREAT BRITAIN'S FUTURE RULER TRAINED IN STRICT SCHOOL.

REGULATIONS PRINCE EDDY WILL HAVE TO OBSERVE.

Osborne, Isle of Wight, May 9.—"Cadet Edward of Wales" is the official designation of Britain's future king, now 13 years old, at the Royal naval school here, which he entered last week.

He is placed on precisely the same footing as his fellow-cadets. Instead of being saluted by everybody, he must now salute his superiors whenever and wherever he meets them. He is obliged, under penalty of being put through the defaulter's drill, to obey the lightest command of his "skipper," as the boy captain of each squad is styled.

He sleeps in a dormitory with 30 other lads, the only furniture being a long row of white cots, at the foot of each of which is a sea chest conatining the kit. Prince "Eddy's" is the regulation kind in both make and quality.

When the Prince of Wales introduced his son to his "skipper" on Wednesday the little prince, already wearing the regulation uniform, stood at "attention" instead of shaking hands, and repeatedly touched the peak of his blue cap with the back of his right hand. When his father left the next day the new cadet nearly cried, but he kept back his tears and saluted in naval fashion.

He is an active, healthy, rather high-strung boy, and this is his first real experience in meeting other lads on a plane of perfect equality.

This is his daily routine:

6:30 a. m.—Rise, take a cold bath, dress, drink mug of cocoa.

7 a. m.—Study.

7:45—Cease study.

7:50 a. m.—Take breakfast of biscuits and coffee.

8:55 a. m.—Prayers.

9 a. m.—Navigation.

11:15 a. m.—Milk and biscuits in the messroom.

11:30 a. m.—Study.

1 p. m.—Dinner.

2:15 p. m.—Study.

4:30 p. m.—Tea, milk, buns, two hours' liberty and sports.

6:30 p. m.—Recall flag hoisted.

7 p. m.—Tea, butter, jam.

7:45 p. m.—Preparation for the next day.

8:45 p. m.—Turn in.

9:15 p. m.—Lights out.

9:30 p. m.—Commander's rounds; all snug.

This system, which, it is claimed, is the finest method of education at any institution, has been heartily endorsed and commended by the Prince of Wales himself a trained sailor. The aim is to obviate any possibility of sickness and to turn out men who can rule men.

Look for this

On Your Collars

Castle Brand Collars are made of linen, with thoroughly shrunk and tested interlinings, so laundering cannot warp the shape or fit. Sewn as collars should be that you wear.

OTENZA—Approved in fashion centres as the right collar for full dress and semi-dress occasions. Rounded points insure neck-comfort. Three widths: 2 inches, 2¼ and 2½ inch at back.

QUARTER SIZES

This style is also made in Elk Brand as COMMANDO.

Demand the Brand

Makers Berlin 53w

CUT FLOWERS

Pot Plants, Funeral Designs, Garden and Vegetable plants of all kinds, write to Frache Bros., Florists, Columbia, B.C.

OPEN 8 A. M. CLOSE 6 P. M.

MEAGHER'S

BLOUSES

15 dozen new Blouses are on exhibition in our store today, different in every respect from anything we have previously shown. They are the prettiest and daintiest goods of the kind ever shown in the city. They come in every conceivable style and goods. We may just mention some pretty Peter Pan Blouses in Vestings and Lawn, also very pretty Organdy and Mull Blouses with all-over embroidery fronts, short sleeves, and semi-low neck; also some pretty lines of Embroidered Blouses with long sleeves. Prices from $1.00 to $5.00.

WHITE VESTINGS

Bright mercerized finished goods; splendid weight for shirt waist suits or for heavy blouses; very pretty patterns in stripes and floral designs. 28 inches wide at per yard 35 and 45c.

MEAGHER & CO.

MADDEN BLOCK NELSON, B. C.

GOOD PRINTING

is essential to the success of every business house and if you would be supplied with a striking and effective line of

Letter Heads — Business Cards — Account Forms

Envelopes — Receipt Books — Price Lists

Circulars — Dodgers — Catalogues

BOUND BOOKS OF ALL DESCRIPTIONS, Etc., Etc., Etc.

Have them printed by

The Daily News

To Architects

The school board of Nelson is calling for competitive plans for a new school building to contain 12 class rooms, pencil drawings to be in by noon, May 27. Architects desiring to compete can obtain blue prints and rules of competition from E. C. Arthur, secretary of the school board, Nelson.

LAND NOTICE

NOTICE is hereby given that 60 days after date we intend to apply to the Hon. the Chief Commissioner of Lands and Works for permission to purchase the following described lands situate on the south side of the West Arm of Kootenay lake: Commencing at a post adjoining B. Webster's N.E. corner, Lot 692, thence 40 chains south; thence 80 chains east, thence 40 chains north, thence 80 chains west to point of commencement, containing 320 acres more or less.

DELBERT DYE.
ERNEST HARROP.

May 6, 1907.

NOTICE

NOTICE is hereby given that the Canadian Pacific Railway Company, as lessee of the British Columbia Southern railway, has this day deposited in the District Land Registry office at Nelson, in the Province of British Columbia a plan, profile and book of reference showing the proposed spur to the A. E. Watts sawmill, situate on the shore of the west arm of Kootenay lake and distant about 20 miles east of Nelson, in the Province of British Columbia, and that 30 days after date the said Canadian Pacific railway Company intends to apply to the Board of Railway Commissioners for Canada for approval of the said spur in accordance with the provisions of eSction 175 of the Railway Act, 1903.

Dated at Vancouver, this 18th day of April, 1907.

R. MARPOLE,
General Executive Assistant.

NOTICE is hereby given that the Canadian Pacific Railway Company, as lessee of the British Columbia Southern railway, has this day deposited in the District Land Registry office at Nelson, in the Province of British Columbia a plan, profile and book of reference showing the proposed spur to the Canada Zinc Company's works, situate on the shore of the west arm of Kootenay lake, near the City of Nelson, in the Province of British Columbia, and that 30 days after the date hereof the said Canadian Pacific Railway Company intends to apply to the Board of Railway Commissioners for Canada for approval of the said spur, in accordance with the provisions of Section 175, of the Railway Act, 1903.

Dated at Vancouver, this 18th day of April, 1907.

R. MARPOLE,
General Executive Assistant.

THE GREAT NORTHERN

GO EAST VIA THE ORIENTAL Limited

For Elegance and Comfort

Train leaves Nelson 8.00 a.m. every day connects at Spokane with trains east and west arriving at

Seattle, 7 a.m. next morning.
Victoria, 1:30 p.m. next day.
Vancouver, 3:45 p.m., next day.
St. Paul, 10:00 p.m., third day.
Chicago, 11:15 a.m., fourth day.
Toronto, 7:40 a.m., just four day trip.
New York, 9:30 a.m., four day trip.

For rates and particulars call on or address.

W. A. ROSS, A.G.P.A., Seattle. H. E. DOUGAS, C.P.A., City.

See Your Grocer Gives You

LAING'S

Canned Meats

Best Copy

FOR SALE

40 acres of first class bench land at 7-Mile point; 1-4 mile lake frontage; very light clearing; water. Price $65 per acre, terms.

H. E. Croasdaile & Co.

Office Next door Can. Bank of Commerce. Phone 042 Nelson, B. C. P.O. Box 68

GALT COAL

Mined at Lethbridge, Alta. Unequalled for steam and domestic use. Car lots shipped to all railway and steamboat points.

W. P. TIERNEY

General Sales Agent. Box 832, Nelson, B.C.

Wash Vests

Make your selections early. Wash Vests are going to be worn more this season than ever before.

Prices range from $1.24 to $3.50

White Ducks and Piques, Fancys in Greys, Browns, etc.

Emory & Walley

The Hub Furnishing House

PRICE OF METALS

New York, May 8—Silver, 34 5-8; lead, $6; electrolytic copper, 24 1-4 @ 24 1-2; casting copper, 24.

London, May 9—Lead, £19 12s. 6d.; silver, 30.

COPPER STOCKS

(Reported by McDermid & McHardy)

New York, May 9—The following are todays opening quotations for the stocks mentioned:

	Asked	Bid
Granby	140	135
Dominion Copper	7¾	7½
B. C. Copper	5½	5¼

NELSON'S NEWS OF THE DAY

Yesterday the thermometer reached 73, the highest point this season so far.

Mrs. F. H. Worlock of Victoria, passed through town last night on her way to Kaslo to visit her daughter, Mrs. W. J. H. Holmes.

The officers and members of Nelson Encampment No. 7 I.O.O.F., will meet this evening at 8 o'clock sharp. There will be an initiation.

A. H. MacNeill, K.C., and E. S. H. Winn of Rossland and William Anderson of Cascade were among the arrivals at the Strathcona last night.

All the visiting Pythians will leave for home this morning. They were unanimous last evening in expressing pleasure over their visit here and over the courtesies showered on them from every quarter.

Angus McDonald who has been a patient at the Kootenay Lake general hospital for some time and who is an old resident of the Kootenay, was adjudged insane yesterday and will be taken to New Westminster this morning.

In chambers yesterday before his honor Judge Forin, R. M. Macdonald applied for administration of the estate of the late Cecil Bourke, the applicant being Crozier Bourke and the value of the estate being sworn at $5947. The matter stands until Monday next for some further particulars wanted by the court.

Richard Grigg, H.M. board of trade's commercial commissioner, leaves this morning for Kamloops, and after a short stay there will return east. Mr. Grigg expressed himself as delighted with his visit here and the information tendered him. He was very appreciative of the many courtesies shown him and his visit here cannot fail to be of great advantage to this community.

Two warm nights in succession have started the water level in the lake on the up grade and last night Cottonwood creek began to "talk," the roar of the falls being unusually plain. Everyone looks for extremely high water this year.

B. Booth of the Nanaimo Herald, one of the two delegates from Nanaimo, at the K. of P. grand lodge convention, was the press censor for the occasion and handled his end of the business excellently. Mr. Booth returns home this morning.

Last evening in the K. of P. hall Mrs. Roberts of Rossland, assisted by grand lodge officers, instituted Nelson Temple No. 10, Pythian Sisters, and duly installed the following officers: Past chief, Mrs. J. J. Walker; M.E.C., Mrs. Rose; E.S., Mrs. Newitt; E.J., Mrs. DeWitt; manager, Mrs. Laughton; M. of F., Mrs. Lacey; M. of R. C., Mrs. Erickson; P. of T., Mrs. H. Douglas; O.G., Mrs. A. Thomas. After the ceremony was over light refreshments were served and a social evening was pleasantly spent.

John Paterson is a free man once more. Before leaving for Fernie Mr. justice Clement made an order for Paterson's release, his lordship evidently thinking that the ends of justice would be best served by letting Paterson off the remainedr of his three months' sentence, given him on Friday last for returning to the court room during the progress of the McMillan-Wheeler trial, Paterson being a witness ordered out of court along with the rest. Witnesses attending court in Nelson in future will doubtless be careful to obey strictly the directions of the presiding judge.

The directors of the Kootenay Fruit Growers' association have decided to amalagamate with the Fruit Growers' Exchange of B. C., having a permanent secretary and headquarters at Revelstoke. The exchange will handle all farm products including fruit. A meeting of the exchange will be held at Revelstoke on May 22 and T. Morley will represent the local association. F. A. Starkey will handle the local crop of small fruits this season, but after this the Fruit Growers' exchange will handle the output of the province.

Yesterday afternoon at 1:30 F. A. Starkey engineered a launching party up the lake for the benefit of Richard Grigg, H.M. board of trade commercial commissioner. The party conissted of Mr. Grigg, F. A. Starkey, Norman May, J. L. Buchan, E. F. Gigot, mayor Gillett, W. C. Busk, W. W. Beer, J. F. Langan and S. M. Brydges. Mr. Brydges' launch was used for the trip and the party went first to McDonald's ranch at 7-Mile. After going over that property a run was made for James Johnstone's ranch where the party was hospitably entertained to tea and light refreshments. After inspecting the ranch the party returned to the city at 6 o'clock after a pleasant and very well arranged outing.

PEDLAR'S NERVE FAILED

Verdict of Murder Caused Him to Yell and Faint.

London, May 9.—A verdict of murder was returned in the Croyden police court today against "Pedlar" Palmer, the English pugilist, who killed Robert Choat on April 24 by beating him while they were returning from the races in a railroad car. When Palmer heard the decision he shrieked and fell down in a faint to the dock. His wife and sister were present in court and also created a scene. They were taken screaming from the room. After the testimony had been taken the prisoner was formally committed for the deed.

BANDITS ARRESTED

Missoula, Mont., May 99.—Two men believed to be the Northern Pacific train robbers have been arrested at Arlee, 27 miles west of Missoula. The sheriff and posse left here on a light engine for Arlee.

DEATH ROLL DECREASED

Marseilles, May 9—The lotest reports received here concerning the loss of the French steamer Poitou, which was wrecked off the coast of Uruguay, are to the effect that 40 passengers and eight members of the crew lost their lives.

THE STORE OF QUALITY

Special Syrup Sale for Saturday

FOR TODAY ONLY

We offer the following bargain in EDWARDSBURG CORN SYRUP

2 lb. Tins, each	.15
5 lb. Tins, each	.40
10 lb. Tins, each	.70
20 lb. Tins, each	$1.25

Oranges, Extra Large, per dozen ..60c
Oranges, Large, per dozen 50c
Grape Fruit, Large.....3 for 25c

Robt. M. Hood & Co.

GROCERIES and PROVISIONS.

K. W. C. BLOCK NELSON, B. C.

PHONE 20.

For Sale

$2300.00 will purchase a Cottage and two improved lots, fenced and cultivated, in a good residential part of the city. The Cottage is in first-class repair and is thoroughly up-to-date.

TERMS $1600 CASH balance to arrange.

APPLY

H. & M. BIRD

NELSON, B.C.

Refrigerators

Our stock of these is now to hand and we can supply them in Enamelled, Porcelain and Zinc Lined. We would suggest you making an early selection thereby getting first choice.

The J. H. Ashdown Hardware Co., Ltd.

NELSON BRANCH

Silver Deposit Ware

We have just opened up some elegant goods in the SILVER DEPOSIT WARE which is now so fashionable. They are all in cases, and include the following:

ICE CREAM SETS, Silver Deposit on white glass $40.00
WHISKEY SETS, bottle and 1-2 doz. glasses, Silver Deposit on white glass $27.75
MAYONAISE SETS, China Bowls, Sterling Mounted, with Sterling Ladles ..... $18.00 and $10.00
TEA SETS, 3 pieces, Silver Deposit on white porcelain $35.00
SMALL TEA CUPS, Silver Deposit on white porcelain ..$3.50 each
BERRY SETS, Imperial Crown China, Sugar and Cream, Sterling Mounted with 1-2 doz. Sterling Spoons $17.00
SILVER ALMOND SETS—7 dishes $6.00
STERLING ALMOND SET—5 dishes $17.00

These are the newest goods in the market.

J. O. PATENAUDE

WATCHMAKER MANUFACTURING JEWELER OPTICIAN

PHONE 238

'PHONE 35 FOR A HACK

and order BIG JOHN to take you for a drive

NELSON TRANSFER CO.

$3.50 Shoes for Ladies

Don't labor under the delusion that you can't buy a good pair of shoes for $3.50. We have just received a line of shoes at this price and they are good lookers too. Dull kid top, patent tip, Blucher cut and genuine Goodyear welt.

THE ROYAL

R. ANDREW & CO.

Exclusive Shoe Dealers

ICE CREAM SODAS

FAVORITES

Nut Frappe, Fruit Frappe, Crushed Pineapple, Cream de Menthe Cherry, Maraschino Cherry, Claret Punch, Nectar, Sherbet, Champagne Phosphate, Claret Phosphate.

HAZLEWOOD ICE CREAM PARLOR

S. H. SEANEY

Phone 206 Baker St.

EXACTLY RIGHT

One of the prettiest little homes in Fairview; five rooms and bath; good cellar; will put in stone foundation; two good corner lots; fine garden. $1700; $850 cash, balance $25 per month.

WOLVERTON & CO., BAKER ST.

FOR SALE

200 ACRES

On Columbia River, near Westley; $12 per acre; 1-3 cash; 1-3 six months; 1-3 12 months.

ENQUIRE AT

Cabinet Cigar Store

C. E. MATTHEW, Prop., Baker St.

China Hall

We have a large, varied and useful stock of

Crockery, Glassware, Earthenware, Lamp Goods, Etc.

and at reasonable prices. Come and inspect. Second-Hand Goods of all kinds cheap.

HOUSE CLEANING REQUISITES AT

The Red Cross Drug Store

Insect Powder, Roach Killers, Bedbug Killers, Camphor, Moth Balls, Household Ammonia, Furniture Polish, Silver Polish, Carbolic Acid, Chloride of Lime, Sponges, Soaps, etc.

Baker St. near Josephine, Nelson.

The Sign of the Fish

We sell everything the Fisherman needs. Strict attention paid to mail orders.

E. SUTCLIFFE, Baker St.

TOBACCONIST

Fruit Land

FOR SALE

23½ acres of strictly first-class level fruit land; is located one-quarter of a mile from the lake shore; has a splendid stream of water running through it and a wagon road to the boat landing.

Price—$75 per acre.

Terms—1-3 cash, balance one and two years.

Improved Ranch

This property contains 10½ acres and water frontage facing on the lake; six acres have been ploughed and cleared; has 50 fruit trees 5 years old, bearing; 450 McIntosh Red and Wealthy apple trees 3 years old; also a quantity of raspberries, gooseberries, and half an acre of strawberries.

There is a comfortable 3-roomed dwelling with glass greenhouse on the south side; a chicken house and a good log cabin. The balance of the clearing will be very light and can be done at small cost.

Price—$2,000. Terms—1-4 cash, balance at 6, 12 and 18 months.

These properties are located at Dog Creek, on the east shore of the lower Arrow Lakes.

APPLY TO

TOYE & CO.

REAL ESTATE, BAKER ST.

MR. RANCHER have you a bit of land that you can improve by putting in a crop of

Japanese Buckwheat?

We have the seed at $4.75 per 100 lbs. and it takes from 30 to 35 lbs. per acre

The Brackman-Ker Milling Co., Ltd.

Second Car Now Unloading

TARTAN BRAND CANNED GOODS—SWEET SUGAR CORN, SWEET WRINKLED PEAS, TOMATOES, GOLDEN WAX BEANS, PEACHES, PEARS, RASPBERRIES, PLUMS, LAWTON BERRIES, GALLON PIV. FRUIT.

On account of the unusual demand for this popular brand, we were out of some lines, but our customers will now find our stock complete.

THE BELL TRADING CO.

Bordeau Mixture for Spraying

Blue Stone and Lime with Paris Green makes the poisoned Bordeaux Mixture for spraying your fruit trees. This is the time to use it—also Whale Oil Soap, Quassia Chips and Hellebore. Prices the lowest.

MAIL ORDERS FILLED PROMPTLY.

Wm. Rutherford, Druggist, Nelson, B. C.

ON OUR BARGAIN LIST

$2500—One of the most desirable properties on Silica street. Seven room cottage, stone foundation, all modern conveniences. $1000 cash, balance in monthly payments, $25 per month. Immediate possession.

$1600—Good dewlling and two lots on Robson street. $700 cash, balance easy terms.

$850—Dwelling house and one lot on Silica street, near Falls. $250 cash, balance easy terms.

$2000—Well improved property on Hoover street, equal to 8 city lots. 100 fruit trees. First class dwelling with frost proof cellar. Terms cash.

McMorris & Horstead

FIRE AND ACCIDENT INSURANCE. PHONE 209. EMPLOYMENT AGENTS. Elliot Block, Baker St., Next to Walker's Jewelry Store

TRY OUR SMOKES

THE QUEEN CIGAR STORE

under new proprietors

H. Bush and L. Matthew

Dutch Onion Setts

We have just received a full stock of Dutch Onion Setts; also a full stock of bulk and package seeds.

Planet Jr. Implements

Nelson Hardware Company

P.O. Box 681 IMPLEMENTS AND SEED HOUSE. NELSON, B.C.

WIRE FENCING

We Have Just Received a Car of

PLAIN AND BARBED GALVANIZED FENCE WIRE

also American Field Fencing in 20 and 40 rod rolls. Your Order Solicited.

Wood-Vallance Hardware Co., Ltd.

WHOLESALE RETAIL HARDWARE

Diversity of Filing

devices into a compact arrangement is a feature of the Globe-Wernicke "Elastic" system appreciated by business men. Largest variety and highest quality.

FOR SALE BY STANDARD FURNITURE CO.

We can furnish your

HOUSE
OFFICE
HOTELS
Complete

Standard Furniture Company

Undertakers and Embalmers
Agents Mason and Risch

$1400

Will buy an eight-roomed house on Hall Mines Road. Just the place for a smelterman. Terms to suit.

McDermid & McHardy

OUR EAST END BRANCH STORE is closed pending changes and customers of that branch can have all their Drug Wants attended to at our store, K. W. C. Block.

Canada Drug & Book Co., Limited

Druggists, Stationers, Seedsmen
Cor. Ward and Baker Sts.