SEP 11 1907
VICTORIA, B. C.
688

8 Pages—Subscribe for The News, per month 50c

Provincial Library.

The Daily News

The Daily News Classified Ads. are Winners. Try one, per word 1c

VOL. 6 NELSON, B. C., SUNDAY, SEPTEMBER 8 1907. NO 120

MOB LOOSE IN VANCOUVER

Japanese and Chinese Quarters Visited and Windows Are Smashed, But No Violence Done---Lieut.-Gov. Dunsmuir Burned in Effigy Outside City Hall---Police Helpless

(Special to The Daily News)

Vancouver, Sept. 7.—As this article is being written a mad mob is running wild in several quarters of the city wreaking destriction to property on every hand. Police admit they are powerless to cope with the situation and although all available men are massed in the affected districts, the mob is pursuing its work of destruction.

The temporary rule of the mob is the result of an anti-Japanese mass meeting called to meet in the city hall this evening. The building could not begin to accommodate the great crowd and an overflow meeting was inaugurated at the doors. Under the inspiration of the speeches some of which bordered on incendiary, the lower element of the crowd broke loose, and with one impulse formed into a mob.

With the cry of "Down with the Japanese," they marched to the quarter where this race dwell and started a riotous demonstration. All along Powell street, fully a quarter of a mile, they pressed, hurling stones and bricks at every window, threatening danger to the Japanese occupants. These, who had remained within doors generally during the night, cowered in fear under the furniture of their rooms, not knowing what the next move would be.

Then the crowd took up the cry of *"Down with the Chinese," and the procession* headed for that quarter of the city. Here the same policy of destruction to the property was followed on every side, and the massive plate glass windows of large blocks were broken, not a single house in the district escaping the wrath of the mob, and the few Orientals who were not under cover, hid themselves in fear and through the broken windows the occupants of stores could be seen crouching on the floor. No word could be said against the destruction so fierce was the ardor of the mob and advice of cooler heads was hooted and jeered at. A hurry call was sent for the police reserve and though every available man was sent the rioters simply laughed at their efforts. As fast as a rioter was seizer this mob snatched him from the police and took him off in a cab. So far no personal violence has been inflicted, but the property loss is probably up in the thousands.

It is understood that consul Morikawa has already been appealed to and asked to demand redress of the government.

The mass meeting began under auspices which, if the incidents above noted, had not occurred, would have been most sensational.

A crowd numbering over three thousand, marched behind several bands of music through all the principal streets of the city. In the middle of the procession was an effigy of Dunsmuir with a banner stating that this was to be burned before the city hall.

The cool heads of the movement protested against this action but without avail and before the procession filed into the hall the burning of the effigy took place in front of the building, the crowd shouting and cheering as the figure was consumed by flames. Within the hall the meeting was of a more temperate character and among the speakers were several of the most prominent clergymen of the city, Revs. G. S. Wilson, H. W. Fraser and R. Mill'iken. W. Von Rynes presided and among others were G. M. Woodwarth, president of the conservative association; A. E. Fowler, of Seattle, secretary of the anti-exclusion league, and Mr. Young, organizer of the American Federation of Labor. Oddly enough, while the mob was doing its work outside, several of the speakers deprecated strongly the incidents occuring at Bellingham in connection with the recent driving out of Hindus.

The police have thrown a cordon around the Chinese and Japanese quarters and no person is allowed to enter. *In this manner quiet is being gradually* restored but there is still fear of further outbreak and the fire department has been called out to aid in breaking up any further demonstration.

Complaints have come to the police station by the hundreds, coming in so fast that the officers could not take them over the 'phone. One case of personal injury is reported in the Japanese quarter. An old man was sitting by a table when a rock came through the window striking him in the face and knocking out several teeth and severely injuring him. It is thought that other similar cases will be reported tomorrow when the Japanese emerge from seclusion.

The civic officials and the real leaders of the anti-Japanese movement deeply deplore the mob incident and say they will do all in their power to get at the leaders of the riot.

The police were successful in landing only two prisoners in jail, the present charge against them being merely malicious mischief. It took the entire force of reserves to get these prisoners through the mob.

FORT WILLIAM TERMINAL

BIG IMPROVEMENTS UNDERTAKEN BY C. P. R.

MILLION TON DOCK IS TO BE CONSTRUCTED.

Fort William, Sept., 7.—Comprehensive plans for the making of Fort William the finest inland railway terminal in the world are now under way by the C. P. R. company. For the past two years the company has realized that it must have more room for merchandise, more room for coal and more room for steel, for every year there is an increase tonnage of steel rails going from the mills of the east to the prairies of the west. To meet this increasing demand for room the company has had engineers at work for a number of months devising plans whereby entirely new terminals at Fort William are to be built. The feature of the new plan is that it does not take into consideration a single portion now in use.

On his last trip here sir Thomas Shaughnessy, president, stated that the company would soon have to consider the erection here of a million ton dock. It is already a reality and plans are now under way for this immense addition to the terminal facilities of Fort William. All these changes and improvements have been brought about by the natural conditions of growth. Outside steam lines now hand over to the C. P. R. more than half of the merchandise coming through this place and they have brought the strongest possible pressure to bear on the C. P. R. to make some change that would give them better facilities and quicker dispatch.

At the end of this season the C. P. R. will have five steamers of its own plying between this port and the east and next year another will be added to the fleet, making one every day. In addition to coal docks that will handle one million tons of coal a season, there will be six freight sheds with a thousand feet frontage and an entire new arrangement of the yards, without any consideration of either the present sheds, the roundhouse, the powerhouse or the machine shops now in that end of the yards. It also contemplates a huge cleaning elevator at some point on the river.

CANADIAN LETTER CARRIERS

Brantford, Sept. 7.—The feature of the 12th biennial convention of the Canadian letter carriers association here yesterday, was the election of officers for the ensuing term as follows: President R. M. Guy, Hamilton; vice-president, William Burrows, Winnipeg; secretary-treasurer, M. McMordie, Toronto; vice-presidents for the provinces were as follows: Ontario, J. Cuching, London; Quebec, F. Ouillette, Nova Scotia, J. F. Day, Manitoba; J. Boyd, British Columbia, E. Bellhouse; chaplain, J. B. Burns, Toronto.

MONEY SAVED TO NATION

HALDANE'S DEFENCE OF THE GOVERNMENT.

WHY AMERICANS GET BRITISH CONTRACTS.

Perth, Scotland, Sept. 7.—War secretary Haldane in a speech delivered at Abernethy today threw some light on the reasons why army contracts for meats and horseshoes had been given to Americans. When he assumed office he found that protectionist principles had got into the army administration and that the nation was paying a deal too much for many things. He found, for example, that there was a clause in the contracts for the army rations that the meat must be home bred and home fed.

The tenders were so low that it was impossible to supply British meat on them but still they were much higher than if this clause had been absent. Foreign meat was supplied, in spite of the clause, by instituting free trade and throwing open the door for outside tenders. The soldiers were supplied with the same good quality of foreign meat as before but the nation was saved from $250,000 to $500,000 on this contract alone. This sum was the cost of maintaining a batallion of troops and an additional battalion was preferable to a pretended supply of beef grown in this country. Referring to the horseshoe contracts Mr. Haldane said there was such things as understandings among the manufacturers of this country when the war office was the bird to be plucked. He threw this contract open, saved from 15 to 17 per cent on the price and got a quicker delivery by taking American horseshoes, and this in spite of the fact that better wages are paid in America than in this country.

FIRE IN MONTREAL.

Montreal, Sept. 7.—Fire this morning did about $5000 damage to the Dominion Coffee and Spice mills on St. Paul street.

TYPHOID ATTACKS NURSES.

Winnipeg, Sept. 7.—Although it would appear that there is much less typhoid i nthe city this year than in former years, an unusual condition exists in the general hospital, in that at present seven members of the staff were taken down today with the dread disease, and yesterday one of the hospital hysicians, Dr. Stewart, died of the malaria.

WEEK'S ORE SHIPMENTS

MORE COKE IS BEING SUPPLIED THE SMELTERS

GOVERNMENT INVESTIGATION STILL DESIRED

There is more coke coming to the smelters generally and as a consequence more ore is being smelted. It is felt, however, that there will be no definite assurances given to the mining and smelting industry as to a constant coke supply *until an enquiry has been held by the provincial* government and an announcement to this effect is anxiously awaited. It may be expected that the Hall Mines smelter will close this week but this is not dueto the coke question. The Northport smelter has been running and has more than a thousand tons of coke in store, sufficient to run it for some time as a reserve.

Appended will be found the ore shipments and smelter receipts in detail for the past week and year to date in tons.

BOUNDARY SHIPMENTS

Mine	Week	Year
Granby	12,119	424,358
Mother Lode	2,621	161,757
Snowshoe	2,293	74,198
Rawhide	2,339	48,737
Brooklyn	820	40,394
Sunset	875	23,832
Oro Denoro	60	11,972
Idaho	896	10,373
Emma	440	4,535
Other mines		6,910
Total	22,463	807,116

ROSSLAND SHIPMENTS

Le Roi	1,658	82,403
Centre Star	2,607	76,846
Le Roi No. 2	283	15,087
White Bear	68	1,812
Other mines		7,576
Total	4,616	183,724

SLOCAN-KOOTENAY SHIPMENTS

Sullivan	600	21,600
La Plata, milled	425	15,300
St. Eugene	170	11,462
Queen	23	293
Queen, milled	185	6,660
Second Relief	145	4,940
Whitewater Deep, milled	250	4,300
Eva, milled	230	4,140
Queen Victoria	83	3,278
North Star	133	1,447
Silver King	159	1,269
Whitewater	161	791
Arlington, Erie	22	779
Arlington, Slocan	25	765
Standard	26	525
Rambler-Cariboo	45	200
Other mines		11,316
Total	2,682	90,165

The total shipments from the mines in the above districts for the past week were 29,761 tons and for the year to date 1,081,005 tons.

GRANBY RECEIPTS
Grand Forks, B.C.

Granby	12,119	424,358
Emma	440	2,586
Other mines		162
Total	12,559	427,106

B. C. COPPER CO.'S RECEIPTS
Greenwood, B.C.

Mother Lode	2,621	161,757
Snowshoe	1,250	53,050
Oro Denoro	60	11,972
Other mines		3,717
Total	3,931	230,496

DOMINION COPPER CO.'S RECEIPTS
Boundary Falls, B.C.

Rawhide	2,339	48,737
Brooklyn	820	40,394
Sunset	875	23,832
Idaho	896	10,373
Other mines		3,853
Total	4,930	127,239

TRAIL SMELTER RECEIPTS
Trail, B.C.

Centre Star	2,607	76,846
Snowshoe	1,043	21,128
Le Roi No. 2	283	15,087
St. Eugene	170	8,679
Queen Victoria	83	3,278
White Bear	68	1,812
North Star	133	1,447
Silver King	159	1,269
Whitewater	161	687
Arlington, Erie	22	403
Arlington, Slocan	25	329
Rambler-Cariboo	45	200
Queen	23	164
Standard	26	96
Other mines		27,667
Total	4,848	159,092

HALL MINES SMELTER RECEIPTS
Nelson, B.C.

First Thought	26	381
Other mines		10,959
Total	26	11,340

LE ROI SMELTER RECEIPTS
Northport, Wash.

Le Roi	1,658	61,695
First Thought	27	2,923
Other mines	9	2,701
Total	1,694	67,319

MARYSVILLE SMELTER RECEIPTS
Marysville, B. C.

Sullivan	600	21,600

The total amount of receipts reported from the local and foreign mines for the past week were 28,588 tons and for the year to date 1,044,192 tons.

(Special to The Daily News)

Phoenx, Sept. 7—There are now eleven furnaces in blast at Boundary's three smelters, six at Granby, two at the B. C. Copper and three at the Dominion Copper, or one more than last week, showing that coke is coming in a little more freely. With all the plants out of commission Labor Day, the tonnage produced and treated this week is smaller than that of late.

WERE BURNED

No Documents of Lumbermen Forthcoming

G. P. WELLS ON THE STAND

INVESTIGATION INTO ALLEGED LUMBER COMBINE PROCEEDING AT EDMONTON—DENIAL OF EXISTENCE OF ANY ILLEGAL ORGANIZATION.

Edmonton, Sept. 7—The preliminary hearing of the case against the members of the Alberta Retail Lumber Dealers' association was continued before inspector Worsely yesterday at the barracks. Three witnesses were examined, the secretary of the local lumber dealers 'association; A. M. Grogan, secretary of the provincial association, and George P. Wells secretary of the Mountain Lumbermen's association, who has been succeeded in this office by Mr. Anstie. Mr. Bennett made the same objections to the evidence of this witness as he did to the previous day to that of Mr. Grogan. Mr. Wells, like Mr. Grogan had destroyed all the documents that were submitted to the parliamentary committee.

When court adjourned last evening Mr. Woods asked for the documents of the former secretary that he might go over them and so shorten the examination of the witnesses by traversing only essential grounds.

Mr. Wells stated that he had nothing, that all the letters and documents had been destroyed. His successor as secretary *was present and informed* the court that the Mountain Mills association kept no minutes of their meetings. Bylaws had been drawn up but never adopted and that his productions to submit to the court would be small, but he would cheerfully hand them over for the inspection of the deputy attorney general in order to expedite the business before the court.

Mr. Wells swore the local organization was merely a conference but it cost $10 to join. He said the organization had no connection with the provincial organization, although they were all members. Mr. Grogan in reply to a question by Mr. Woods admitted that he burned all papers besides those mentioned in yester*days' evidence in the preliminary reports.* "I burned a stack like that, of these," said he, indicating a height of one and a half feet.

"What documents have you in your possession?"

"We haven't any. We burned them up as they were received."

"Why did you do that?"

"We had no use for them."

"The Ottawa investigation has taught you a lesson?" remarked Mr. Woods.

Mr. Wells was then put on the stand. He lives in Nelson and was secretary of the Mountain Mills association, but resigned in June, before the documents came back from Ottawa.

Asked what about the documents he burned; he said he never talked with Grogan in reference to burning the documents. He said he retained what were necessary for his successor. He destroyed the minute books; he thought it was dead matter and quite unnecessary, so were the bylaws and price lists giving the reason for the organization of the retail association. The witness gave it as his opinion that the large mills by opening up yards in Alberta made the small mills hot. They thought the big mills would cut prices, hence the association was necessary to control the prices.

Mr. Woods read from the books of the Mountain association and minutes that no shipments be made to Minneapolis. Mr. Woods wanted to find out whether this minute was carried or not at the meeting at which it was made. Mr. Wells gave it as his best recollection that the minute was dropped. The witness further stated that there was a general understanding among the members of the association that they should only deal with legitimate dealers.

"That position has been communicated to the Alberta association?"

"Yes, I have no doubt they understand that."

Mr. Woods then read from Mr. Beckers' report to the Alberta association, who (Becker) stated that a committee of four, including Mr. Wells, waited on Mr. Boynton of the Elk River Lumber company of Fernie. The witness remembered having a talk with Mr. Boynton and advised him it was bad business principles to break the rules of the association. The witness further admitted that Mr. Becker's report as read in Ottawa evidence was correct and that he must have received information from the Mountain association.

CLIFF HOUSE BURNED.

San Francisco, Sept. 7.—The famous Cliff house at the Ocean Beach, built by Adolph Sutro, is Beach, built by H. Adolph Sutro, was burned to the ground this evening.

BASEBALL ATHLETES

Toronto, Sept. 7—Jack Thoney of the Toronto ball team, was given a trial at 100 and 170 yards today in preparation for his race with Rowntree of the Tecumsehs. He ran the hundred in time that marks him as one of the fastest men not only in baseball but anywhere. As a result of his trial which was timed by an expert, *pressure will be brought to bear on* oJe Kelley to send him to baseball players' field day at Cincinnati and he will in all probability be seen there.

FREEDOM FOR FINLAND

DRAFT OF NEW CONSTITUTION ADOPTED BY FINNISH SENATE

PEOPLE WILL HAVE ABSOLUTE CONTROL OF THE FINANCES

St. Petersburg, Sept. 7.—An Associated Press correspondent has obtained a draft of the next constitution for Finland, *which was submitted recently* to the emperor by the Finnish senate for presentation during the current session of the diet at Helsingfors. This document, which is designed to replace to antiquated constitutions of 1772 and 1789 the ukases issued by emperors at various periods, and other precedents, in part legendary, under which the grand duchy of Finland has been governed, is the fruit of 12 months' labor on the part of the senate. It begun with the sanction of his majesty and co-operation of the governor general. It is of the utmost importance to the grand duchy. It effects sweeping changes in the regime now in force including a series of notable concessions in the imperial prerogative which fundamentally reshape the relations of the grand duchy to the empire. In this constitution the status of Finland is defined as that of a semi-sovereign state, bound to Russia by a personal tie only, the identity of the emperor duke. The sovereign is obliged to govern Finland exclusively through its Finnish subjects and this measure means the banishment from Finnish territory of the Russian army and gendarmes, who now occupy the fortified posts. Upon his succession to the throne the emperor duke takes an oath of loyalty from his Finnish subjects.

Treaties with foreign powers in so far as they affect the interests of Finland, require the consent of the diet, and the supreme court of Finland created by the constitution and empowered to judge the constitutionality of the laws. The most weighty innovations relate to finances, and in this field the people secured full control. The emperor surrenders exclusive privileges of levying customs duties and of allotting disbursements of ordinary taxation which he hitherto has enjoyed. Hereafter the right to levy taxes, expend the revenues, raise state loans, impose a customs tariff and call the men of Finland to military service, will depend upon the concurrence of the diet.

ONTARIO LIBERALS.

A. G. MacKay Will Probably Succeed G. H. Graham.

Toronto, Sept. 7.—It is probable that Hon. A. G. MacKay will be chosen leader of the liberal party in the provincial legislature of Ontario to succeed Hon. G. H. Graham who resigned to accept the portfolio of railways and canals in sir Wilfrid Laurier's cabinet. While he declines to commit himself it is understood Mr. Graham views Mr. MacKay's probable succession as satisfactory.

"There will be no setback to the forward movement of provincial liberalism," said Mr. Graham. "The call to the dominion arena came to me in such a way and with such emphasis that I could not neglect it. It will make no difference to the onward march of liberalism in Ontario." It is expected that C. W. Hartman of Clarksburg, will shortly be appointed to the senate as a successor to sir James Cowan of Barrie, the veteran who recently tendered his resignation.

TRIBESMEN DESIRE PEACE

RAY OF HOPE IN THE SITUATION AT MOROCCO.

INDEMNIFICATION OF GERMANY FOR LOSSES.

Paris, Sept. 7—A ray of hope for a possible solution of the Moroccan problem came from the Moorish empire tonight in the shape of an announcement that the tribesmen were ready to negotiate for peace. Vice-admiral Philibert confirmed this news in an official cablegram stating that a delegation from the warring Arabs had asked general Drude for an armistice pending a settlement of peace.

The armistice was to have expired today but the result is not yet known. No great expectations are based upon this announcement for there is some suspicion that the move may be only a trick of the Moors to gain time to bring reinforcements.

At home the new features in the Moroccan question from the French standpoint, will be found in the opinions of the German press upon the question of indemnification for German losses that grew out of the bombardment of Casa Blanca and the effect of the project to police Morocco by France and Spain.

In an editorial article, accepted as inspired the Temps suggests that the question of damages be submitted to an international committee, similar to which was summoned after the bombardment of Alexandria, and the action of the committee should be based upon the recommendation of the principle that a lcoal goverment is responsible for disorders.

Casa Blanca, Friday, Sept. 7—Military operations have been suspended for 24 hours at the request of caid Masi, chief of the Chamula tribe, who has announced his intention of coming in to arrange for peace. He did not appear, however, up to the time of the filing of this despatch. In the meontime the armistice is giving the enemy time to reinforce. It is said that the tribesmen are divided by serious dissensions. Some insist on marching upon Casa Blanca and overwhelming the French while others demand that the movement be postponed until a more auspicious moment. The Moors admit that they lost heavily in the engagement of last Tuesday. At Mazaba a number of Arabs indulging their curiosity, tried to pry open an unexploded shell. Their efforts exploded it and fifty men standing about were killed while many were wounded. Two similar cases have occurred.

CONTROL OF C. N. P. C. CO.

SAID TO HAVE PASSED INTO HANDS OF J. J. HILL

ALSO STATED THAT G. G. S. LINDSEY IS TO BE DEPOSED

(Special to The Daily News)

Vancouver, Sept. 7—It was learned here today on most reliable authority that within the last fortnight a deal has been closed whereby J. J. Hill has obtained control *of the Crow's Nest Pass Coal* company. The deal is said to have been arranged through the purchase of stock from Toronto holders, who held holdings at such prices as made the transfer cost Hill in the neighborhood of two millions. The shares are not held in Hill's name but in those of his friends. The first move of the new element was to depose G. G. S. Lindsey. It is understood his successor will be appointed next week.

[The foregoing was received after midnight too late for confirmation or otherwise from Fernie].

MEXICAN MINE ON FIRE.

Twenty-Seven Miners Killed—Miners Alarmed Over Repeated Disasters.

Galveston, Texas, Sept. 7.—A special to the Express from Monterey, Mexico, says:

News reached this city from Musquiz, Coahul, today that another terrible mine fire occurred at the Esperenza mines in which 27 miners were killed. The fire originated in No. 1 and is supposed to have been caused by fire damp. A large force of medical men are at work doing all in their power to alleviate the sufferings of the injured, while every effort is being made to get the bodies of the dead miners from the mine.

Consternation reigns at the miners' quarters on account of the mine fires that have occurred there of late.

CANADIAN NORTHERN PLANS

Build From Vancouver to Connect With Pacific Terminus if Subsidy Given.

(Special to The Daily News)

Vancouver, Sept. 7.—D. D. Mann has just arrived on the coast. He stated positively today that a connecting line from Vancouver would be built to the Pacific terminus of the Canadian Northern. It is possible that this spur to the north will be built before the main line from Edmonton has reached the coast.

Questioned concerning the Pacific terminus, Mann said several places were in view, Port Simpson being one. He stated that the road would undoubtedly apply for a provincial subsidy on the ground that the rival transcontinental had been aided by the dominion. Until this matter is settled the question as to when the line would be started was uncertain.

MANITOBA HARVEST.

Rosenfeld, Sept. 7.—Isaac Wiebe today threshed and marketed over 500 bushels of new wheat. The sample is splendid. A number of other farmers have finished cutting and threshing will begin next week, weather permitting.

Plum Coulee, Sept. 7.—The first car of new wheat was shipped here today on car 20748 consigned to the Lake of the Woods Milling company at Keewatin. The grain is a very fine sample of No. 1 northern.

NEW C. P. R. STATION.

Calgary, Sept. 7.—The contract for the central part of the new C. P. R. station was awarded to J. C. McDiarmid of Winnipeg, and will be started at once. The wings will be built later.

REASON OF DISALLOWANCE

Sensational Story Published By Vancouver World—Premier McBride Said to Have Advised Dunsmuir Not to Assent to Bowser's Bill---Ottawa Had Nothing to Do With It.

(Special to The Daily News)

Vancouver, Sept. 7.—The World tonight prints a sensational article to the effect that Dunsmuir's action in ignoring the Natal bill was taken at the instigation of the dominion leaders but with the full consent and advice of premier McBride.

The main declaration reads as follows:

"Information now in the possession of the World, throws a curious light on the matter. It is asserted on what is deemed competent authority that when McBride reached Ottawa he interviewed the secretary of state, Hon. R. W. Scott, and said the bill would be disallowed by his advice, and suggested that the Ottawa authorities in turn reciprocate, facilitating his mission to London to the extent of allowing him a free hand to make the best bargain he could of it.

Scott was so surprised that he wired to lieutenant-governor Dunsmuir for confirmation and got it. Bowser's Act was, therefore, disallowed at the request of the premier of this province."

The article goes on to state that Templeman is in possession of later and certain telegrams disclosing the full arrangement and that these will be produced when the proper time comes.

On receipt of the foregoing a telegram was sent Hon. Wm. Templeman asking him as to the accuracy or otherwise of the World's statement. The following reply was received:

"Victoria, Sept. 7.—Do not know what Vancouver World has published about lieutenant governor's refusal to assent to Act, ostensibly intended to prohibit Oriental immigration, and therefore cannot either confirm or deny accuracy of its statement. All I can say is that it is within my knowledge that the Ottawa government did not in any way attempt to influence the lieutenant-governor WHO ACTED ALTOGETHER ON THE ADVICE OF HIS MINISTERS.

"W. TEMPLEMAN."

DEMAND FOR MEN IS ACUTE

C. P. R. COMPELLED TO PUT ON EXTRA HARVESTERS' SPECIAL

NORTHWEST CROP MUCH GREATER THAN WAS ANTICIPATED

Winnipeg, Sept. 7—Two trains, each with 1000 harvesters on board, arrived in the city this evening and a special train left for the west, conveying those who wanted to go to points along the main line of the C.P.R.

The demand for men in the province is said to have become acute. About 400 men are required at the town of Virden, and only 48 have been sent to that point. Other districts are in similar straits. A number of western towns have special representatives in the city looking after their interests, but none of them have been able to secure a sajisfactory supply. In order to meet the large demands of the country the C.P.R. has decided to operate an additional excursion from the east which will leave *Toronto on Sept .17. For this* train tickets will be sold at low rates at all points in the eastern provinces and it is believed that it will be the largest excursion of the year. The action of the C.P.R. in putting on an extra train has been stimulated by the fact that there is a much larger crop to handle in the Northwest than was anticipated.

U. S. TAKE PALMA TROPHY

WIN BY PHENOMENAL SCORE OF 1712 OUT OF 1800

CANADA WAS SECOND WITH A SCORE OF 1671

Ottawa, Sept. 7—The United States won the Palma trophy on Rockcliffe rifle range today by the phenomenal score of 1712 out of a possible 1800. This beats all previous records. Canada was second with 1671; Australia third with 1653 and Great Britain 1580.

Canadians attribute the superior shooting of the Americans to the use of the "peep" sight. The shooting of the United States averaged 214 to a man, thus beating the worlds' record either with a service or match rifle.

Bryant's score of 74 out of 75 at the 1000 yard range also beats the world's record.

WINNIPEG'S WATER SUPPLY

Recommendations of New York Experts—Will be Costly Affair

Winnipeg, Sept. 7—Winnipeg river is recommended as a source of water supply for Winnipeg in the report of the New York water supply experts placed before the water supply commission today. The cost of construction of a system for a 12,000,000 gallon daily supply is given as $3,823,000, with wooden stave lines and $6,660,00 with steel pipe lines. To bring in 48,000,000 gallons daily the cost is placed at $1,519,000 with wood stave pipe line and $17,884,000 with steel pipe line. Experts advise against depending upon artesian wells, principally because of the uncertainty of supply, but recommend that the present system be maintained as an auxiliary source of supply. Winnipeg river is preferred to the Red river as a source of supply on account of the difficulty and expense of operating a purification and softening plant in connection with a Red river supply.

ASHDOWN'S RE-ELECTION

Winnipeg, Sept. 7—Mayor Ashdown leaves Winnipeg tomorrow for London to appoint a financial representative there for Winnipeg. He will be away six weeks and his term of office will be nearing an end before he returns, but it is believed that he will be re-elected.

LOCATING FRASER TIMBER

Winnipeg, Sept. 7—James M. Anderson, a well known capitalist and promoter, arrived in Winnipeg today from the Cariboo district, B.C., where he has been for four months locating timber limits for a Michigan firm. He says that from 50 to 60 parties are locating limits along the Fraser river and its tributaries.

We are now opening up a large shipment of

LIMOGES ELITE CHINA

These goods are assorted so that you can select any pieces you prefer and make up to your taste—EITHER A TEA OR DINNER SET. . . . .

Limoges Elite China Represents the Highest Quality at Lowest Possible Prices

A CARLOAD OF BRAN AND SHORTS has just arrived. These goods have advanced slightly but we offer them AT RIGHT PRICES. . . .

The Hudson's Bay Stores

NELSON, B. C.

Imperial Bank of Canada

HEAD OFFICE, TORONTO

CAPITAL AUTHORIZED.....$10,000,000

CAPITAL PAID UP .....$ 4,830,000 REST ....$ 4,830,000

D. R. WILKIE, President. HON. ROBT. JAFFRAY, Vice-President.

Branches in Brit' Columbia

ARROWHEAD, GOLDEN, NELSON, REVELSTOKE, CRANBROOK, VANCOUVER VICTORIA.

SAVINGS DEPARTMENT

Interest allowed on deposits from date of deposit and credited quarterly.

Nelson Branch J. M. Lay, Manager

The Canadian Bank of Commerce

CAPITAL PAID UP .. ..$10,000,000 REST $5,000,000

HEAD OFFICE, TORONTO

B .E. WALKER, President ALEX. LAIRD, General Manager

BRANCHES THROUGHOUT CANADA AND IN THE UNITED STATES AND ENGLAND.

A general banking business transacted. Accounts may be opened and conducted by mail with all branches of this bank.

SAVINGS BANK DEPARTMENT

Deposits of $1 and upwards received; interest allowed at current rates and paid quarterly. The depositor is subject to no delay whatever in the withdrawal of the whole or any portion of the deposit.

J. L. Buchan, Manager. Nelson Branch

A Branch of This Bank Has Been Opened at CRESTON, B. C.

BANK of MONTREAL

ESTABLISHED 1817

CAPITAL, ALL PAID UP .....$14,400,000 REST $11,000,000

HEAD OFFICE. MONTREAL

Rt. Hon. Lord Strathcona and Mount Royal, G. C. M. G. Hon. President.
Hon. Sir George Drummond, K.C.M.G., President.
E. S. Clouston, Vice-President and General Manager.

Branches in British Columbia

Armstrong, Enderby, Greenwood, Kelowna, Nelson, New Denver, Nicola, New Westminster, Rossland, Summerland, Vancouver, Vernon, Victoria, Chilliwack.

Nelson Branch: L.B. DeVeber, Manager

B. B. MIGHTON & CO.

MINING & INVESTMENT BROKERS

Drawer 1082. NELSON, B. C. Phone 110

WE WILL SELL

Subject to Market Fluctuations

1000	Alberta Coal (Free)	.41	100	B. C. Copper	$7.62½
1000	Alberta Coal (pooled)	.35½	5	Consolidated Smelters	$116.00
5000	B. C. Amalgamated Coal	Bid	200	Canadian Marconi	$1.40
2000	Diamond Vale Coal	.20½	50	Dominion Copper	$4.87½
500	Galbraith Coal	.27	20	Hewitt M. and M.	$5.00
350	International Coal	.91	1000	Rambler Cariboo	.31
2	Nicola Valley C. and C.	$100.00	3000	Sullivan	.11¼
100	Western Oil and Coal	$1.70	1000	Telkwa Mines	Bid

The Daily News.

Published at Nelson Every Morning Except Monday, by F. J. DEANE

SUBSCRIPTION RATES

Daily, per year, by mail $5.00
Daily, per month, by carrier ..... .50
All Subscriptions Payable in Advance.

TYPOGRAPHICAL UNION LABEL NELSON, B.C.

STRANGE IF TRUE

The story published by the Vancouver World to the effect that lieutenant-governor Dunsmuir's assent to Bowser's immigration bill, generally spoken of as the Natal Act, was refused at the request of premier McBride in order that he might use this as a means of facilitating his mission to London, is almost incredible. Upon receipt of the telegram from our correspondent, covering this story, we immediately wired Hon. Wm. Templeman for confirmation and received a reply to the following effect, the full text of Mr. Templeman's reply is published elsewhere in this issue: "Do not know what Vancouver World has published on subject of governor's refusal to assent, therefore cannot either deny or affirm accuracy of its statement. "All I can say is that it is within my knowledge that the Ottawa government did not in any way attempt to influence the lieutenant governor, who acted altogether on the advice of his ministers."

If there be any vestige of truth in the World's statement, certainly no more cynical action lies to the credit of any politician of any party in the history of Canadian politics. It means that premier McBride connived at the introduction of a bill to prevent the influx of Japanese, a bill that he knew would appeal strongly to the electors of Vancouver, which constituency he was then about to open for the reelection of one of his followers, W. J. Bowser, who was to be appointed attorney-general, and to whom was entrusted the duty of introducing the bill and steering it through the legislature, and he then proceeds to Ottawa and advises the secretary of state *to authorize the lieutenant-governor to* refuse his assent to this bill in order that he, premier McBride, may be able to tell the colonial authorities what a loyal imperialist he is and so be in a position to ask for special favors in reference to the better terms controversy. We have done what was possible to ascertain what measure of truth there is in the World story in the time at our disposal. Mr. Templeman's reply to our query makes it clear that the Ottawa government did not advise the lieutenant governor to refuse assent to the bill, which to a certain extent goes to substantiate the authenticity of the World's statement. We took this course, because the charge against the premier is so serious that we should be adverse to accepting it, save on the most unquestionable authority.

If true, it means that premier McBride sold out this province's opportunity to prohibit the influx of Japanese and other undesirables for the removal of three meaningless words, "final and unalterable" from a British statute.

An advertisement appearing elsewhere in today's issue is of more than ordinary interest. The Michel townsite is being placed on the market. There has been a good deal of dissatisfaction in the past over the fact that Michel was a closed town, that no lots could be purchased therein and that the coal company could, in effect, dictate who should or should not live and do business there. *This cause of complaint will now be removed.* But more important in our opinion than the throwing open of the townsite is the fact that the coal company is apparently prepared to facilitate the securing of homes by their employees. We have always believed that one of the most effective means of securing stable conditions in any industry where large numbers of men are employed is to encourage them to secure homes of their own. We have seen this policy adopted elsewhere and have noted its beneficial effects and there is no reason to doubt that it will work out in the same way in the Crow's Nest Pass.

Nelson Ranch Lands Nelson City Property
Timber Lands

We Have Large Lists and Can Suit All Purchasers
Drop in and See Us

PROCTER & BLACKWOOD

CHILDREN'S EYES

Are too often neglected until it is too late. Many a child considered dull at school is but suffering from defective vision and with the aid o fproperly fitted glasses would soon rank among the bright pupils. Give your child a chance. Have his or her eyes scientifically examined by

DOUGLASS

The Optician and Watchmaker - - - - - - - - - - - Baker S. West.

K. L. & I. CO.	K. L. & I. CO.
WANTED	FOR SALE
SIX good houses for prospective tenants. Will pay fair rents; ALSO THREE attractive homes for new residents; must have plenty of room.	Some very desirable building lots close in. Owner intends to leave for the coast and will sell away below the market value. This is a real SNAP.

KOOTENAY LAND AND INVESTMENT COMPANY
FRUIT LANDS AND REAL ESTATE
P. O. BOX 443 NELSON, B. C.

Metal Lock Boxes and Cash Boxes

For keeping Deeds and all Valuable Documents

We have a good line of these.

Cash Boxes		Deed Boxes	
3½x5¾x2¼ inches deep, each	45c	9¼x13x6¼ inches deep, each	$3.00
Larger sizes up to	$8.25	12½x18xx8 inches deep, each	$4.50
		12x18x9¾ inches deep, each	$7.50

DOCUMENT FILES IN METAL CASE, each .....$6.00 and $6.25

W. G. THOMSON Bookseller and Stationer
Baker Street, Nelson Phone 34

St. Isidore, Que., Aug. 18, 1904
MINARD'S LINIMENT CO., Ltd.
Gentlemen—I have frequently used MINARD'S LINIMENT and also prescribe it for my patients ,always with the most gratifying results, and I consider it the best all round Liniment extant. Yours truly.

DR. JOS. AUG SIROIS.

LAME BACK.

This is an ailment for which Chamberlain's Pain Balm has proven especially valuable. In almost every instance it affords prompt and permanent relief. Mr. Luke LaGrange of Orange, Mich., says of it: "After using a plaster and other remedies for three weeks for a bad lame back, I purchased a bottle of Chamberlain's Pain Balm,, and two applications affected a cure." For sale by all druggists.

Minard's Liniment Cures Dandruff

See Your Grocer Gives You

LAING'S

Canned Meats

WE WILL SELL

2000	Galbraith Coal	.27	100	Dominion Copper	$5.00
1000	Rambler	.31	100	B. C. Copper	$7.60

M:DERMID & McHARDY

The Hewitt Mining Co.

LIMITED

Capital $800,000. 80,000 Shares. Par Value $10 Share.
Fully Paid, Non-Assessable.
22,500 Shares Subscribed. 57,500 Shares in Treasury.

Incorporated under the laws of the state of Deleware, U. S. A., and registered [illegible] in British Columbia as an Extra Provincial Company.

OFFICERS:

President, JOHN MOODY, of the Moody Corporation, Limited, New York.
Vice-President, J. WARD WARNER, Member New York Produce Exchange.
Secretary, E. L. PHILLIPS, Consulting Engineer.
Treasurer, OLCOTT PAYNE, Silverton, B. C.

Operating the well known Hewitt and Lorna Doone Silver-Lead mines near Silverton, B. C. They also have under lease and bond the Silver Wedge Group of three claims on the Hewitt-Vancouver vein; the Reid and Tenderfoot Group of four claims on Wakefield Mt.; and the Wakefield mine and concentrator.

Over 100,000 tons of ore in sight in the Hewitt-Lorna Doone ground that will net the stock holders at least $12.00 to $15.00 per ton. This great mine has been developed and put in its present condition by the intripid energy of one man. He took it over when mining in the Slocan was at its lowest ebb and made a fortune on its development. Fifty thousand dollars in net returns from the sale of ore and the sale of the mine to the present company.

Taking into consideration the modest capitalization, the extent and value of its ore reserves, and the condition of the metal market, we know of no mine in British Columbia that is better shape or in a more advantageous position to reimburse its stock holders.

If you are at all doubtful read the report of reputable mining engineers contained in our booklet; or visit the mines in person where every opportunity will be given you to investigate conditions for yourself.

The first block of this stock is being offered through us at the extremely low price of $5.00 per share. To parties wanting small holdings we will sell in blocks of five or over. We will, on application, be pleased to send you a booklet giving the history of the property, amount of ore shipped and the value thereof; and full details of the mine workings.

B. B. MIGHTON & CO.

Mining and Investment Brokers

Drawer 1082 Nelson, B. C.

FAIR PRICES BUILD OUR TRADE

FRED IRVINE & CO.

SPECIALTIES AND STAPLES

New Fall and Winter Dry Goods

ARRIVING EVERY DAY

Just received a splendid Stock of Ladies' Flannelette Night Dresses, Ladies' and Children's Woolen Underwear

Wool Comforters and Wool Blankets

These goods having been bought before the advance at the mills, we are able to sell them at last year's prices

A Large Stock of Cold Flannelettes, Wrapperettes, at Last Year's Prices

We Have Nothing of Questionable Quality

FRED IRVINE & CO.

Agents Butterick's Patterns. August Patterns Now in.

Mail Orders Promptly Attended To

PART OF THE MAIN BUILDING, 1906

REMEMBER THE DATE

WEDNESDAY, THURSDAY FRIDAY

SEPTEMBER 18-19-20, '07

CHEAP EXCURSION RATES
ON ALL THE TRANSPORTATION LINES!

FIFTH ANNUAL
NELSON FRUIT FAIR
Of the Nelson Agricultural & Industrial Association

RACES

Wednesday, September 18th

One-quarter mile, open to local horses only; .... 1st, $50; 2nd, $25.

Thursday, September 19th

Three-eights mile, ope nto all $250
One-quarter mile, open to all $225

Friday, September 20th

One-half mile, open to all $200

In open races 1st takes 65 per cent of purse and 2nd 35 per cent.
In all races four to enter three to start.
Entrance fee 5 per cent of purse; winner 5 per cent additional.
In all races best two heats in three.

Entries must be filed with the secretary not later than 10 a. m. Wednesday, September 18th.

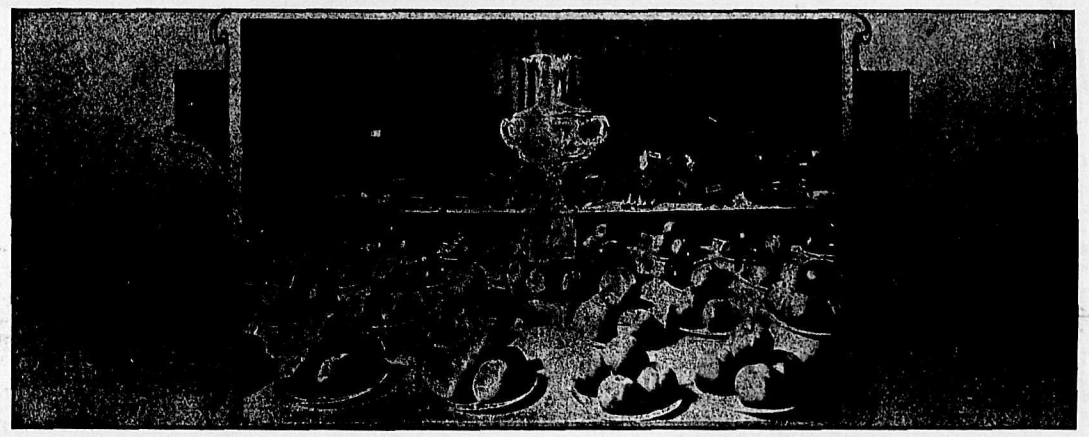

THE DISTRICT EXHIBIT CUP, 1906

The Amusement Attractions Offered by the Association this year are more numerous and costlier than heretofore attempted

Something Doing Every Minute
Free Show Twice Daily

NAT REISS CARNIVAL CO'Y

SEVEN BIG ACTS SEVEN BIG ACTS

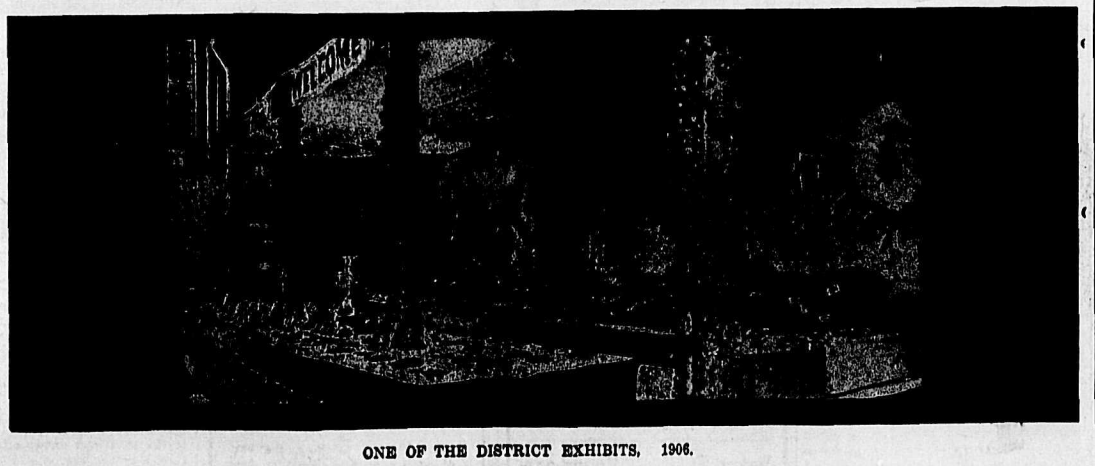

ONE OF THE DISTRICT EXHIBITS, 1906.

British Columbia Association of Fire Chiefs and Firemen Will Meet in Nelson, B. C., on September 18th for Organization.

Firemen's Tournament

Championship of Pacific Coast

Championship Race open to Competitors from United States and Canada.

CONDITIONS

Not more than twelve men in each team; seventy-five yards to hydrant; lay one hundred feet of hose; uncouple and screw on pipe; get water; take length of hose from cart and replace second length from hydrant; screw on pipe; get water; time to be taken when water leaves pipe second time; hose cart to carry not less than two hundred feet of hose; coupled complete; all couplings to be made three threads; no hose to be taken from cart within thirty feet of starting side of hydrant; one second to be deducted for a thread or fraction of thread short; time limit. Hose to be rubber lined. Carts to be weighed and weighted.

SPEED RACE

Not more than twelve men; distance 125 yards; carts to carry not less than 200 feet of 2 1-2 inch, rubber-lined fire hose. Pistol start. Time to be taken when hose cart crosses score. Carts to be weighed and weighted.

Prizes: Championship Race—First prize, $150; second prize, $50.

Speed Race—First prize, $100; second prize, $50.

In addition to the cash prizes the Canadian Rubber Company, of Montreal, have donated a trophy to be won two years in succession in championship race.

For further particulars apply to

CHIEF THOS. DEASY, Nelson, B. C

PRIZE LIST NOW READY—SENT ON APPLICATION

C. W. BUSK, President D, C. McMORRIS, Secretary

BROWN & CO.

WE SELL FINEST CLOTHES. WE PESISTENTLY GIVE YOU SATISFACTION. THESE ARE REASONS WHY YOU SHOULD TAKE ADVANTAGE OF OUR

SEPTEMBER CLOTHING SALE

Men's High Grade Suits

Of which the value stands up to $20.00, at your unlimited choice for $12.50.

$20 All Worsted Suits..
$20 Scotch Tweed Suits
$18 Fancy Lined Suits ..
$18 Cheviot Suits .....
$12.50

IT'S A GREAT OPPORTUNITY
IT IS MONEY EARNING!
IT IS MONEY SAVING.

Underwear

All wool, special for this week at $1.50 per suit. Odd lines, to clear, at 50c each.

Boys' 2 and 3 Piece Suits

Take advantage of the magnificent chance. Suits that are fit for the best.

Boys' Suits, sizes 22, 23, 24 and 25, value $5; sale price $3.50.

Boys' Suits, sizes 26 to 33, regular $5.50 and $6 suits, neat patterns, splendidly man-tailored garments, sale price, $3.75.

Men's Shirts

Men's Working Shirts, heavy cotton and flannelette for 50c; extra heavy for 75c and $1; men's soft bosom shirts, fine quality, special at 75c; extra good quality at $1, $1.25 and $1.50.

The Place Where Your Dollars Bring Their Full Value

Baker Street
Nelson, B. C.

BROWN & CO.

MOËT & CHANDON
The King of Champagnes
By the divine right of quality.
Sole Agents for Canada and Alaska:
JOHN ROBERTSON & SON, LIMITED. - MONTREAL

Kootenay Engineering Works

FOUNDERS AND MACHINISTS

MANUFACTURERS OF THE CRAWFORD AERIAL TRAMWAY

Repairing and Jobbing a Specialty

Sheetmetal Work, Castings, Builders' Material and Mining and Mill Machinery.

Office and Works—Foot of Park Street.

B. C. TRAVIS

PHONE 204. MANAGER. NELSON. B. C

THE CURED MEATS

we handle are of the best. They are lean, thoroughly smoked and cured Canadian goods, put up in clean firm sacks, each weighing about 100 lbs.

JUST THE THING FOR THE HILLS

Medium Hams Heavy Hams, Wide Bacon and Dry Salt Bacon. Pure lard, All Sizes

P. BURNS & CO., Limited

NELSON, KASLO, ROSSLAND and BOUNDARY.

NELSON LAND DISTRICT, DISTRICT OF WEST KOOTENAY

TAKE NOTIEC that James Thomas Burgess of Kitchener, B.C., occupation, railway agent, intends to apply for a special timber license over the following described lands:

No. 1—Commencing at a post planted at the southwest corner of timber license 8546, thence west 80 chains; thence south 60 chains; thence east 80 chains; thence north 80 chains to the point of commmencement and containing 640 acres, more or less

JAMES THOMAS BURGESS
JOHN WILLIAM COLBURN, Agt.

Dated July 22, 1907.

No. 2—Commencing at a post planted at the north boundary, and 20 chains from the N.W. corner post of lot 7740, Pend d'Oreille river, B.C., thence 40 chains north; thence west 40 chains; thence south 40 chains; thence east 40 chains to point of commencement, and containing 160 acres, more or less.

EMILY WENMOTH.
A. G. LANG, Agent.

Dated 15th June, 1907.

NELSON LAND DISTRICT, DISTRICT OF WEST KOOTENAY.

TAKE NOTICE that Emily Wenmoth, of Hayfield, England, occupation, farmer, intends to apply for permission to purchase the following described land:

Commencing at a post planted on the north boundary, and 20 chains from the N.W. corner post of lot 7740, Pend d'Oreille river, B.C., thence 40 chains north; thence west 40 chains; thence south 40 chains; thence east 40 chains to point of commencement, and containing 160 acres, more or less.

EMILY WENMOTH.
A. G. LANG, Agent.

Dated 15th June, 1907.

M. J. HENRY

Bulbs for fall planting. Seeds, trees, greenhouse and hardy plants. Bee supplies, etc. Catalogue free.

3010 Westminster road, Vancouver, B.C.

ORE ON THE GALLAGHER

Directors of the Krao Mine Pay Visit to That Property.

A. O. Wheeler is just down from Ainsworth with a party of the directors of the Krao property some of whom had never seen the mine previously. They were well satisfied with what they saw and have no doubt as to the future of the Krao. There is no attempt being made at present to ship and indeed it is probable that no ore will be shipped for a year to come. In the meantime the levels are all being opened up one by one and the property put in such shape that when the time to ship does arrive there will be no difficulty in making that shipping continuous.

Some good ore is being taken out of the Maestro and a little leasing is going on at the Number One. Otherwise Ainsworth is rather quiet just now, says Mr. Wheeler. Up Woodberry creek there are several small properties being worked and Mr. Wheeler himself is opening up the Gallagher, rather a peculiar property, about six miles back from the lake. The ore is a carbonate and runs from 87 ounces, the smallest silver assay, upwards, most of it going around 137 ounces to the ton. So far the shaft is down 60 feet and in that distance only two shots have been put in, so soft is the ground. It is a case of shovtlling rather than of picking. Eight tons or ore have been gathered up, looking like sand, and shipments will be made just as soon as rawhiding becomes practicable.

The government is now looking after Ainsworth, putting in some sidewalks and renewing the wharf.

Expert piano tuner and regulator Jas. R. Muir. Strictest attention to all details Leave orders at Standard Furniture Co.'s office.

2 in 1 Shoe Polish

A wise dealer will always show his honest desire to serve you by giving what you ask for.

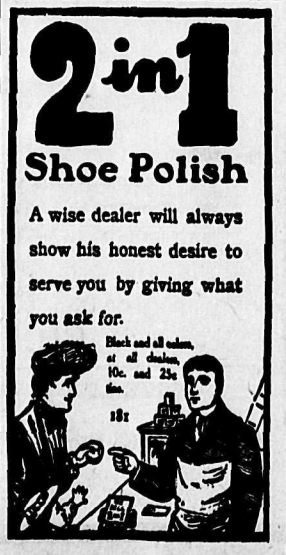

STOCKS FOR THE WEEK

BUSINESS RESUMES NORMAL CONDITIONS

CARIBOO-McKINNEY EXPERIENCES A FLURRY

Telegraphic communication being again established with the stock centers in the states, business for the past week assumed its normal conditions, and tradings became more general and active.

Alberta Coal and Coks showed but little change, tradings being recorded at from 40 to 41 cents. Diamond Vale Coal declined a few points, sales being made at about 20 1-2, with large noticeable offerings. Galbraith Coal advanced slightly, buyers being in evidence for any offers at anything below current prices. International Coal remained firm throughout, all offers under 90c. being quickly taken. Western Oil continued weak selling down to $1.60 per share.

B. C. Copper dropped to $6.75 and remained very low until towards the close of the week when an advance took place and they sold up to from $7.25 to $7.50. Consolidated Smelters exhibited but little change ,bids still remaining at about $112. Cariboo-McKinney had quite a flurry at the beginning of the week, selling as high as 4 1-2, but weakened within the last few days, selling down to 3 1-2.

Dominion Copper remained weak throughout, fluctuating between $4.25 and $4.75, the latetr figure being asked at thes close. Hewitt M. and M. was listed only last week, but promises to become very active, and to prove a welcome addition to other high closs securities on the local market. Rambler-Cariboo opened very strong, sold to 32, but reacted and was offered freely at 31 yesterday. Sullivan showed almost no change, selling from 10 7-8 to 11 1-2, with quite a volume of business recorded.

(Reported by B. B. Mighton & Co.)

Following are the approximate quotations for the week ending yesterday:

Alberta Coal and Coke....$	.42	$ .39
Alameda	.9	.8
B. C. Copper, close	7.50	7.25
Cariboo-McKinney	.4½	.3⅝
Canadian Goldfields	.6	.5
Con. Smelters	116.00	112.00
Diamond Vale Coal	.21	.20
Dominion Copper, close	4.87½	4.37½
Granby	115.00	105.00
Galbraith Coal	.27½	.26
Hewitt M. and M.	5.00	...
International Coal	.94	.89½
Monte Cristo	.4	.3
North Star	.14	.11
Panhandle Smelter	.8	.7
Rambler-Cariboo	.30½	.29⅝
Sullivan	10⅝	.10¼
Snowstorm	2.80	2.65
Tel-Kwa Mines	.16	.15
Western Oil, Ord.	1.70	1.50

CHURCH SERVICES TODAY

The services announced for today in the churches of Nelson are as follows:

ANGLICAN—St. Saviour's church, corner of Ward and Silica Sts. Fifteenth Sunday after Trinity. Holy communion, 8 morning prayer and litany, 11 a.m.; Sunday school, 9:45 a.m.; evensong, 7:30 p.m. Rev. F. H. Graham, rector.

CATHOLIC—Church of Mary Immaculate, corner of Ward and Mill streets. Low mass, 8 a.m.; high mass, 10:30 a.m.; evening service 7:30, Rev. Father Althoff, priest.

SALVATION ARMY—Barracks on Victoria street, west of Josephine. Special services will be held today. Knee drill, 7 a.m.; holiness meeting, 11 a.m.; praise meeting, 3 p.m.; evening meeting 8 o'clock.

BAPTIST — Stanley street, near Mill. Morning service, 11 a.m.; evening service at 7:30; Sunday school, 2:30 p.m.

PRESBYTERIAN—St. Paul's, corner of Victoria and Kootenay streets. Morning service, 11 a.m.; Sunday school, 2:30 p.m.; evening service, 7:30 p.m. Rev. J. T. Ferguson, pastor.

METHODIST—Corner of Silica and Josephine streets. Morning service, 11 a.m.; Sunday school and pastors bible class, 2:30 p.m.; evening service, 7:30. Rev. R. Newton Powell, pastor.

MAKE ENTRIES AT ONCE

ONLY SIX DAYS REMAIN IN WHICH TO DO THIS

COMING FAIR OFFERS SPECIAL ATTRACTIONS FOR LADIES

There are six days remaining in which intending exhibitors can make entries for the Nelson fair. No time should be lost in filing these as not only is there danger in delay, but some consideration is due the secretary, who has to book the entries make out the necessary tags and at the same time look after a multitude of other details connected with the preparation for the exhibition. With an able staff of assistants that officer will no doubt keep the work well in hand under any conditions, but if exhibitors will make entries early much confusion will be saved and the work will move along much smoother.

As some confusion exists in the minds of the ladies regarding the conditions attached to the special fancy work exhibits we give the same herewith:

Best piece of Filo Silk work on white linen, two prizes in cut glass, value $10 and $7.50.

Best Royal Floss silk work, center or cushion top, two prizes in cut glass, value, $10 and $7.50.

Special for best piece of Mount Mellick silk work on white linen, in wheat head design, cut glass cream and sugar set, value $10.

These prizes are donated by the Belding-Paul Silk company and the exhibits are to be worked with silks of their manufacture.

The Corticelli Silk company also offers a prize in cut glass of the value of $12 for the best piece of art needle work in Filo Floss Corticelli silks on white linen, design to be an American Beauty rose. In both these competitions entry must be made with the secretary in the regular way, on or before the 14th inst., and for the Corticelli silk competition an entrance fee of $1 is required, whether the exhibitor holds a membership ticket or not.

Applications for booth space by local manufacturers and others who have wares to display are equal in number and variety to those of former years. There are yet two or three spaces available and as it will be a case of "first come, first served," it will be wise on the part of those intending to make an exhibit in this way to file application for space at once. Displays of this feature form an interesting part of the exhibition and afford those participating an excellent opportunity of advertising their business.

For the entertainment of its patrons the association is providing a program as interesting as it is varied. An old time one ring circus will present all the pleasing features, reminiscent of boyhoods' sunny days; a race for babes, two years old and under will afford entertainment for the spectators, and worry for the mothers; firemens' races for which not less than five teams are already entered; horse races, the first day for local horses only, the second and third days open to all; and other attractions too numerous to mention, all combining to make the time pass pleasantly, and afford amusement and relaxation.

For the convenience of exhibitors the secretary's office will be open until 10 p.m. each evening during the coming week.

Remember the exhibition opens to the public at 1 p.m. on Wednesday, Sept. 18, and continues for three days. Do not fail to attend.

MRS. BESANT COMING

Will Preside at Twenty-First Convention of Theosophists

New York, Sept. 7—Mrs. Annie Besant, the newly elected president of the Theosophical society is expected to arrive in New York next Tuesday. She sailed from Bremen, Sept. 3 on the steamer Kron Prinz Essin Cecelia. She is coming to the United States to attend the 21st convention of the American section of the Theosophical society, which begins in Chicago on Sunday, Sept. 15. She will be heard in other cities, however, for she is to remain in this country about a month and after the convention closes will lecture on various occult subjects in Boston, Philadelphia and this city. It is 32 years now since Madame H. P. Blavatsky and Col. H. S. Olcott formed in the city the society which has since grown to such proportions. Now that those two are dead Mrs. Besant is looked upon as the leading Theosophist in the world. This will be Mrs. Besant's fourth trip to America.

OTTAWA NEWS NOTES

Ottawa, Sept. 7—Application has been made to the labor department for a board of conciliation and investigation to consider a dispute between the order of railroad telegraphers and the Canadian Pacific railway. The application comes from the former but is concurred in by the latter.

At a cabinet meeting yesterday provision was made for the issue of the proclamation bringing into effect on Sept. 16 the organized courts of the provinces of Saskatchewan and Alberta. Instead of one supreme court for the two provinces there will be a supreme court for Saskatchewan and another for Alberta, composed in each case of a chief justice and three puisne judges.

WHITNEY RETURNS.

Montreal, Sept. 7.—Looking well and hearty, Hon. J. P. Whitney arrived with his wife this morning from a trip across the ocean. He said he had a pleasant voyage and had combined business with pleasure while in London. The public matters with which he had dealt would be discussed later on. In England Mr. Whitney found that great interest had been awakened in Canadian questions. So much was this the case that leading journals were sending another party of newspaper men to tour Ontario and to examine the great northern part of the province.

CHARGED WITH INTIMIDATION

Chicago, Sept. 6—Warrants were today sworn out for the arrest of S. S. Ulrich and R. M. Nicholson, striking telegraphers on charges of intimidation. George S. Davis, an operator of the Postal Telegraph company is the complainant.

Minard's Liniment Relieves Neuralgia

Sara Ghant, E.B.S.Ry., India.
W. H. Mullins & Co.— Nov. 6, 1905.
Gentlemen: Am very well pleased with Get There steel canoe. All pronounce it the only suitable boat for climate of India. CAPT. J. W. DORAN,
114 Str. Porpoise.
For sale by Hurt & Co., Box 764, Nelson.

"D&A" Corsets

Modelled upon scientific principles a series of curves of grace and elegance is comprised in every pair of D. & A. Corsets. You can buy a "D. & A." at various intermediate prices ranging from $1.00 to $5.00. Are Fashionable Models.

NELSON CAFE

First Class Meals. Furnished rooms in connection. Open day and night.

First-Class Lunch

From 12 noon to 2 p. m.

SPECIAL

Sunday Dinner from 5 to 8 p.m.

Baker St. Phone 275

A. AUDET, Prop.

Westinghouse Motors

Westinghouse Bi-Polar Motors perfectly meet the demand for machines of small power. Easy to install and easy to operate. They are made with most careful attention to detail and require little attention. Consistently satisfactory. Write nearest office for illustrated booklet. Head Office and Works: Hamilton, Ont.

The Canadian Westinghouse Co. Limited

48

District Offices: Montreal, Halifax, Toronto, Winnipeg, Vancouver.

THE Carbo Magnetic RAZOR

NO GRINDING NO HONING

THE RAZOR OF PERFECTION
EVERLASTING SHAVING COMFORT
NO RAZOR TROUBLES POSSIBLE

These razors are tempered as hard as flint by our exclusive secret process of electricity. You can obtain one on 30 days trial from your dealer without obligation to purchase.

FIRM OF A. L. SILBERSTEIN
476 Broadway, New York

There Are Two Kinds of Tea, Ours

Blue Ribbon

and the Rest of Them

HOUSES FOR SALE

6 rooms and bath, all modern conveniences, excellent repair, cash $2000.
5 rooms and bath, good repair, electric light water and sewer, on terms, $2000.
5 rooms, 60 foot lot, in Fairview, $1350.
3 rooms, electric light, water, 1 1-2 blocks from car line, $750.
6 rooms and bath electric light, water, sewer, central location, 50 foot corner, terms, $2300.

F. B. LYS
Real Estate Agent West Baker St., Nelson, B.C.

Atlantic S. S. Sailing

C.P.R. ROYAL MAIL STEAMSHIPS MONTREAL & QUEBEC TO LIVERPOOL

L. Manitoba..Sept. 14 Emp. Britain..Sept 20
L Champlain..Sept 28 Emp. Ireland..Oct. 4
Empresses sail from Quebec.

ALLAN LINE
Corsican.....Sept. 20 Victorian....Sept. 13
Virginian....Sept. 27 Tunisian.....Oct. 4

DOMINION LINE
Ottawa .....Sept. 21 Canada .....Sept. 14

ANCHOR LINE
Algeria .....Sept. 18 Calabria .....Oct. 2

AMERICAN LINE
Friesland ....Sept. 14 Merion .....Sept. 21

RED STAR LINE
Zeeland .....Sept. 14 Finland .....Sept. 21

CUNARD LINE
Etruria .....Sept. 14 Lucania .....Sept. 21

WHITE STAR LINE
Cymric .....Sept. 11 Republic .....Sept. 25

FRENCH LINE
La Gasgoigne ....Sept. 14
La Provence ....Sept. 19

HAMBURG-AMERICAN LINE
Bleucher ....Sept. 12 Amerika ....Sept. 19

NORTH GERMAN-LLOYD
Prinzess Irene ....Sept. 21
Konigen Luise ....Oct. 5

If you are going to Europe call or write us for particulars.

All continental rates and sailings on application. If you are contemplating taking an ocean voyage drop us a line and we will be pleased to furnish you with full information promptly.

J. MOE, D.P.A., Nelson
W. P. E. CUMMINGS, Gen. Agt., Winnipeg

ENROLL NOW FOR THE SUMMER CLASSES OF THE

Sprott-Shaw BUSINESS INSTITUTE

VANCOUVER, B.C.

The best of teachers, the best of equipment and the very best results. Write for catalogue.

R. J. SPROTT, B.A., Principal.

CANADIAN PACIFIC

RAILWAY CO.

Special Excusions

TO WINNIPEG AND POINTS IN ONTARIO

Quebec, Maritime provinces, central and eastern states, August 8th, 9th, 10th, September 11th, 12th, 13th.

Full particulars as to stop overs, etc., on application.

Splendid New Soo:Spokane Service

Forty-five and one-half hourse between St. Paul and Spokane. Catch the flyer at Cranbrook for all points east.

Daylight service between Nelson and Spokane including fifty miles on Kootenay lake in elegant new steamer Kuskanook. Single fare $6.60. Return $12.45. Good for thirty days.

Scenery through Arrow lakes and Rocky mountain resorts unexcelled in the world.

Call or write,

E. J. COYLE, A.F.P.A., Vancouver.
J. MOE, D.P.A., Nelson, B. C.

NOTICE is hereby given that 60 days after date we intend to apply to the Hon. the Chief Commissioner of Lands and Works for permission to purchase the following described lands in West Kootenay district: Commencing at a post planted at about 800 feet west of the Scerro Verde mineral claim, and marked "southeast corner post," thence 1-4 mile to the northeast corner post; thence one mile to the northwest corner post; thence 1-4 mile to the southwest corner post, and thence 1 mile to the southeast corner, or place of commencement, containing 160 acres, more or less.

MARTHA DAVIS
CHAS. E. WILSON
WM. CONNOLLY, Agent.

GET THE MONEY SAVING HABIT IT'S WORTH WHILE

The Store of Quality

Our Tea and Coffee Service

is said by our customers to be excellent, because they were never served with any better Tea or Coffee since they began drinking either. There is a delicacy of aroma, and a peculiarly attractive flavor to our Teas and Coffees which soon makes them popular favorites in the most particular households. All we ask is that you will test our claim by a trial order. We know that you will afterwards admit the justice of our claim.

ROBERT M. HOOD & COMPANY

Cash Grocers

Phone 10 K. W. C. Block, Baker Street Nelson, B. C.

Carnefac Stock Food IS THE BEST!

NOTICE

TO LOUIS ERNST AND WILLIAM ELLIS.

TAKE NOTICE that the Governor and Company of Adventurers of England, trading into Hudson's Bay, have commenced an action against you for payment of the sum of $3600 and interest, the amount due to them under and by virtue of an agreement for sale to you of Section 26, Township 10, Range 3, west of the fifth Meridian ni the province of Alberta, and in default of payment of this said sum, that your equity (if any) in the said lands may be foreclosed and that the said Governor and Company of Adventurers of England trading into Hudson's Bay, may recover possession of said lands. If you dispute the said claims either in whole or in part, you do, on or before the First day of October, A.D., 1907, cause to be entered for you in the office of the Clerk of the Supreme Court of the North West Territories, at Calgary, an Appearance and within six days thereafter file with the said Clerk a statement of the grounds on which said dispute is based and take notice that in default of your so doing, the said Governor and Company of Adventurers of England trading into Hudson's Bay may proceed in their said action and judgment may be given in your absence and without *further notice to you, pursuant to the order* of the Hon. Mr. Justice Stuart.

Dated at Calgary, Alberta, this 10th day of August, 1907.

JONES, NICHOLS & PESCOD,
Plaintiffs' Advocates.

NELSON NEWS OF THE DAY

Mrs. E. SC. Wilband of Vancouver, who has been visiting Mrs. J. F. Kilby, has returned home.

Some samples of ore have been brought down from the Boston a, property now being opened up about nine miles up Kokanee creek which runs 20 per cent zinc and 70 ounecs in silver.

Jacob Rothery and Mrs. Jackson, both of the city of Nelson, were united in marriage last evening at the Methodist parsonage, by Rev. R. N. Powell. Mr. and Mars. Rothery will reside in Nelson.

Today is flower Sunday at the Methodist church which has been beautifully decorated for the occasion. Both morning and afternoon will be devoted to the children who will bring gifts of yet more flowers. The addresses on both occasions will be given by Rev. Stuart Muirhead of the International Sunday school association.

George P. Larsen is in the city in the interests of the Spokane fair. He has been negotiating with T. G. Procter and Harry Wade with a view of taking down to Spokane a district exhibit or exhibits of ore for the fair. It is probable that some of the ore which is exhibited at the Nelson fair will be afterwards sent on to Spokane.

St. Joseph's day and boarding schools reopened after the summer vacation on Tuesday, the 3rd instant. The attendance has been larger than other years. For want of room in the school several pupils for the junior classes could not be admitted this term. It is satisfactory to note that St. Josephs' school can provide for the educational wants of so many young ladies from the neighboring cities. Most of the boarders come from Greenwood, Fernie, Rossland and Cranbrook.

NEW DYNAMITE TARIFF

Protest Being Raised by the Explosive Sellers of the City.

The new tariff which the Canadian Pacific railway issued on September 1, dealing with the handling and transportation of high explosives seems calculated to work a hardship upon the small mines and the ranchers of the country. The Ashdown Hardware company, who have several orders for stumping powder and dynamite, which they are unable to fill will take the matter up with the board of trade. In the meantime the local officials of the Canadian Pacific, appreciating the situation, are using their best endeavors, with the authorities to get a modification of the new rules.

Under the old system double first class rates were charged on dynamite and high explosives generally but the shipper could send any number of cases he chose, the railway exacting a minimum charge of $5. Under the new ruling the railway will still accept any number of cases but the minimum charge is the double first class freight on 5000 pounds. For instance the rate to Slocan City, double first class, is $1 a hundred pounds. Thus under the old tariff a buyer ordering ten cases, each being 50 pounds, would have had to pay $5 and this was considered sufficiently onerous. But his case is today far worse. He can order ten cases if he cares to but he will have to pay the freight on one hundred, or $50.

Take the case of a rancher at Granite, a few miles out of the city, who wants two or three cases to clear up his ranch. The double first class rate is 42 cents a hundred and under the old tariff he would have had to pay $5 just as if he had to buy 24 cases. Today he must pay $21 freight on those three cases.

Most of the smaller mining properties in the vicinity of Nelson don't use more than 10 cases for a season's work. It is about all that can be comfortably packed into the mountains. Even larger properties usually buy not more than 10 cases at a time for fear of the explosive deteriorating. Thus, it is claimed, the new tariff will cut down the sale of powder and as powder is necessary for the development of the country it will also keep back the country just to that extent.

ALARMIST CROP REPORTS

Montreal, Sept. 7—A special London cable says, Lord Strathcona issued to the press today a lengthy official statement to counteract what he calls the "alarmist crop reports, without justification." He quotes as from the minister of the interior, a number of authoritative estimates of the wheat crop reaching 80 million bushels, which at the increased prices now ruling, would yield a greater cash equivalent than the 1906 crop. Some Canadian securities advanced somewhat on this reassurance, although the trade still believes there must be some explanation of the hardly less authoritative reports of an entirely different complexion.

CLOSE OF ARMY MANOEUVRES

Salisbury, Eng., Sept. 7.—"The war in Redland," or the army manoeuvres, which began on Salisbury plain last Monday, have come to an end with a victory for the defenders of the specified territory. The invaders from "Blueland" were neither overwhelmed nor captured, but were compelled hastily to flee to their ships in an imaginary ocean. The spectacle was a fine one for the onlookers as the final struggle was attended by an abundance of fighting.

OPERA HOUSE FOR QUAKER CITY.

New York Sept. 7.—Oscar Hammerstein, the operatic manager, says the Times today, has purchased the marble residence and large plot of ground at the southwest corner of Broad and Poplar streets, Philadelphia and will erect there an opera house which will rival in beauty and spaciousness the finest structures of the kind in this country or Europe.

EASTERN LACROSSE

At Montreal—Shamrocks, 8; Capitals, 2.
At Toronto—Exhibition game, Toronto, 2; Tecumsehs, 7.
At Ottawa—Quebec, 6; Nationals, 5.

SASKATCHEWAN CROP REPORT

Regina, Sask., Sept. 7.—The department of agriculture has issued a crop report which is generally favorable. Frost and hail damage was confined to a small area. A three-quarter crop is anticipated, which will be more profitable than last year's harvest.

ANDREW McPHEE

Downie's big Uncle Tom's Cabin company under canvas, will give two performances, afternoon at 2 and night at 8 o'clock in Nelson on Thursday, Sept. 12. This is said to be the largest and most complete production ever seen, of this historic and time honored drama. The company numbers 50 people, two bands, colored drum corps, pack of genuine Siberian bloodhounds, troup of southern jubilee singers, dancers and cake walkers. The matinee at 2 o'clock is given especially for the ladies and children, and they have been attending in large numbers. Grand street parade daily at noon. Admission 25 and 50 cents.

'WARE CHICKEN SANDWICHES

Omaha, Sept. 7—A despatch from Mason, Iowa, says :Twenty members of a wheat &threshing crew working a short distance north of that place Thursday were poisoned by eating chicken sandwiches. A number are desperately sick, but the doctors believe all will recover. After finishing their threshing all the men were served *with a luncheon of chicken sandwiches.* Soon all were sick and physicians were brought from two towns. Ptomaine poisoning had developed.

A Choice Improved Fruit Farm

Containing 41 acres on the east shore of Kootenay lake, not far from Earl Grey's ranch. The soil is a deep red loam with clay subsoil, practically free from rock and can be cleared thoroughly for $20 an acre.

A fine stream is running through the property, with water right of 12 inches. The neighborhood is well settled. As a commercial proposition this is cheap when compared with other land that has been sold nearby.

Eight acres are cleared, there being 500 apple trees, some cherry, plum and walnut trees planted. Also five acres partly cleared. The above description also applies to a ten and twenty acre block adjjoining, except that the water record is three and six inches respectively. &

Price of ten acre block $100 per acre and for twenty acre block, $8 per acre. Price for 41 acre block, $5500; terms to suit..

For further particulars see or write

R. J. STEEL

Hudson's Bay Block Nelson, B.C.

J. DANCY

CONTRACTOR and BUILDER

Jobbing promptly atended to. Plans and Estimates.

Shop: Turner-Beeton Block, Cor Vernon and Josephine Sts.

THE GREAT NORTHERN

Excursion Rates East

VIA THE

ORIENTAL LIMITED

On Sale Sept. 11 12 1,3

90 Days Limit

Port Arthur, St. Paul, Minneapolis, Duluth, Sioux City, Kansas City, Omaha,

$52.50

St. Louis	$60.00
Chicago	61.25
New York	97.75

To the following points, limit Sept. 30:

Toronto	$78.50
St. Johns, N.B.	94.00
Montreal	84.00
Boston, Mass.	85.50

Through rates quoted to all points.

For further information call on or address

W. A. ROSS, A.G.P.A., Seattle. H. E. DOULGAS, C.P.A., City.

HOUSTON SCHOOL

CANNON HILL, SPOKANE, WASH.

Protestant Boarding School for Boys

Prepares thoroughly for best universities, scientific schools and for business. Graduates in Stanford and Harvard.

All masters are specialists, experienced college graduates and give thorough individual instruction.

Healthful location and mild climate. Athletic sports in charge of special instructors.

Home comforts and constant supervision

E. F. STRONG, A.M., Head Master.

Hurt & Co's Autumn List.

30-foot launch with cushions, awning, curtains, magneto reversing propeller. Will carry 25 passengers or three tons of merchandise. Fine boat for towing. Excellent condition, price $700, about half cash, balance easy terms, or will exchange for real estate.

20-foot launch, three horse power reversing with magneto; capacity ten passengers or ton of merchandise; used one season; price $375.

One 18-foot launch, auto marine engine, $100.

Mullin's Steel row boats $70.

Mullin's Hunting canoes $55.

Wanted, typewriter in exchange for boat

Post office box 761; telephones 398 and A17

MICHEL TOWNSITE

Auction Sale of Lots

Wednesday, Sept. 11, 1907

The Michel Townsite will be opened up and lots in the business portion will be sold by Public Auction on the ground Wednesday, September 11th, 1907. Sale will commence at 2 p.m. Blocks 11, 13, 14, 15, 17, 18 and 19 will be sold.

TERMS OF SALE: One-third down; One-third in six months; One-third in twelve months. Interest on outstanding payments at 8 per cent.

JAMES McEVOY, Land Commissioner.

The Crow's Nest Electric Light & Power Co., Limited.

FREE

FOR

ROYAL CROWN SOAP WRAPPERS

2010 Westminster Road, Vancouver, B.. C. Drop us a post card asking for a catalogue.

West Transfer Co.

PHONE 33

General Teamsters and Dealers in Coal and Wood

Distributing and Forwarding Agents. Office Baker St., Corner of Josephine.

MALCOLM & BUTCHART

GENERAL BLACKSMITHS AND WHEELWRIGHTS

STUDEBAKER WAGONS FOR SALE.

Hall St., Nelson, B.C.

Phone 221 P.O. Box 158

A. J. DRISCOLL

Gentlemen's Clothing, Ladies Skirts Cleaned, Repaired and Pressed.

Agent for the Crown Tailoring Co., of Toronto, Canada; Suits $15 to $36.

Baker St., Nelson, Opposite Queen's Hotel NELSON, B.C.

H. E. WADE

MINES

SAMPLING REPRESENTATIVE

BOX 716 NELSON, B.

HOTEL DIRECTORY

Nelson Hotel Bar

BAKER ST., NELSON

Best appointed in the City.

GIN RICKEYS our specialty at present.

INK & WARD, Props.

PHOENIX

HOTEL BALMORAL, PHOENIX, B.C.—The leading hotel of Boundary's leading mining camp. Strictly first class, centrally located. John A. McMaster, Proprietor.

HOTEL BROOKLYN, PHOENIX—THE only up to date hotel in Phoenix. New from cellar to roof. Best sample rooms in the Boundary. Bath room in connection. Steam heat. Opposite Great Northern depot. Jas. Marshall, Proprietor.

YMIR

WALDORF HOTEL, YMIR, B.C.—HEADquarters for Mining and Commercial men. Most comfortable hotel in the district. Sample rooms in connection. Geo. Coleman, proprietor.

GRAND FORKS

HOTEL PROVINCE, GRAND FORKS—The headquarters for tourists. Satisfaction guaranteed. Emil Larson (late of Nelson) Proprietor.

HOTEL VALHALLA, NEWLY APPOINTed. Best rooms in the city. Sample rooms in connection, hot and cold baths, dining room and liquors of the best. 'Bus meets all trains. Proprietor, Soren Nelson, formerly of Nelson, B.C.

ARROWHEAD

THE UNION HOTEL, ARROWHEAD—Special attention given to commercial men and tourists. First class sample rooms. Finest scenery in British Columbia, overlooking Upper Arrow lake. W. J. Lightburne, Proprietor.

CLUB HOTEL

STURGEON & GRANT, Proprietors

The BIG SCHOONER of Beer or half and half, 10 cents. The only glass of Beer in Nelson.

Hotel accommodations second to none in British Columbia. Rates $1 per day. Special rates to monthly boarders.

Sherbrooke House

NELSON, B.C.

One minute's walk from C.P.R. station. Cuisine unexcelled; well heated and ventilated.

BOYER BROS., Proprietors

LAKEVIEW HOTEL

COR. HALL AND VERNON STS.

GEORGE HARRISON, Proprietor

Two blocks from City Wharf. The best dollar a day house in Nelson.

NO CHINESE EMPLOYED

KOOTENAY HOTEL

MRS. MALLETTE, Proprietress

A home for everybody. Every convenience given to the travelling public. Electric Piano. Cuisine unexcelled. Rates $1 per day.

BARTLETT HOUSE

G. W. BARTLETT, PROP.

The best $1 a day house in town. A Miner's Home.

THE CUP THAT CHEERS

A CUP OF

JOY'S BLEND TEA

25, 40, 50 and 60c. per lb.

Joy's Cash Grocery

Phone 39, Cor. Josephine and Ward Sts. Joy Will Meet You at the Door.

HAGUE PEACE CONFERENCE

BRITAIN'S ACTION ON LIMITATION OF MILITARY EXPENDITURE

SR EDWARD FRY'S ELOQUENT PRESENTATION OF THE CASE.

The vague, disconnected reports of The Hague peace conference supplied by the Associated Press, have so far conveyed to American and Canadian readers the sale idea that American delegate Choate was running the entire show. It will be remembered that recently our despatches contained a brief announcement that Great Britain's delegate presented a proposal re limitation of military expenditure, but the cable report contained no adequate account of the debate nor of the effect of sir Edward Fry's speech and the outcome. The London Weekly Times just to hand contains quite the best summary of the Hague peace conference proceedings published by any newspaper and from it we reproduce sir Edward Fry's speech on the subject of military expenditures and the subsequent proceedings, which redounded so greatly to the credit of the British delegates:

Sir Edward Fry said:

Monsieur le President, I have the honor to submit to you on behalf of his Britannic majesty's government a proposal of the highest importance.

When his imperial majesty the emperor of Russia convoked the first peace conference at The Hague he proposed as the first object of its labors "to seek without delay the means of putting an end to the progressive increase of armaments on land and sea, a question the solution of which is manifestly becoming more and more urgent in view of the fresh extension which has been given to these armaments."

After having taken cognizance of the report of the first committee of the conference, which had been entrusteded with the examination of the question, the conference unanimously adopted the following resolution: "The conference considers that the limitation of the military charges which now weigh upon the world is greatly to be desired for the promotion of the material and moral welfare of humanity."

Count Muravieff, in his memorandum of August, 1898, addressed to Europe in the name of his majesty the emperor of Russia, said: "Financial burdens constantly on the increase affect the public prosperity at its source; the intellectual and physical forces of the peoples, labor, and capital, are to a large extent diverted from their natural application and are unproductively consumed. Hundreds of millions are devoted to acquiring terrible agencies of destruction which, though regarded today as the last word of science, are destined tomorrow to lose all value in consequence of some fresh discovery in the same field. National culture, economic progress, the production of wealth, are paralyzed or thwarted in their development. Moreover, the more the armaments of each power increase, the less do they fulfil the object which the governments had in view. Economic crises, due in great measure to the system of armaments a outrance, and the continued danger which lies in this massing of war material, transforms the armed peace of our times into a crushing burden which the peoples have more and more difficulty in bearing. It therefore seems evidents that, if this situation were prolonged, it would inevitably lead to the very cataclysm which it is desired to avert, and the horrors of which cause all humanity to shudder at the thought of it."

These words, so eloquent and so true when they were first uttered, are today still more forcible and more true. For Monsieur le President, since that date military expenditure upon armies as well as upon navies has considerably increased. Thus, according to the most exact information which I have received, this expenditure reached in 1898—that is to say in the year which immediately preceded the first conference at The Hague—a total of more than £251,000,000 for the countries of Europe, with the exception of Turkey and Montenegro (regarding which I have no information), the United States of American and Japan; while in the year 1906, the similar expenditure of the same countries exceeded a total of £320,000,000.

It will thus be seen that in the interval between the two conferences annual military expenditure has been augmented by the sum of £69,000,000, or more than 1725 millions of francs, which is an enormous increase. Such is this excessive expenditure which might be employed for better ends; such Monsieur le President, is the burden under which our populations are groaning; such is the Christian peace of the civilized world in the twentieth century. I will not speak of the economic aspect of the question, of the great mass of men who are compelled by these preparations for war to leave their occupations, and of the prejudicial effect of this state of things upon general prosperity. You know this aspect of the question better than I do.

I am, therefore, quite sure that you will agree with me in the conclusion that the realization of the desire expressed by the emperor of Russia and by the first conference would be a great blessing for the whole of humanity. Is this desire capable of being realized? This is a question to which I cannot supply a categorical answer. I can only assure you that my government is a convinced supporter of these high aspirations and that it charges me to invite you to work together for the realization of this noble desire.

In ancient times, Monsieur le President, men dreamed of an age of gold which had existed on earth in the distant pass; but in all ages and among all nations, poets, sibyls, prophets and all noble and inspired souls have always cherished the hope of the return of this golden age under the form of the reign of universal peace.

Ultima Cumaei venit jam carminis aetas,
Magnus ab integro saeclorum nascitur ordo,
Jam redit et virgo, redeunt Saturnia regna.

Such was the dream of the Latin poet for his age; but today the sense of the solidarity of the human race has more than ever spread over the whole world. It is this sentiment that has rendered possible the convocation of the present conference; and it is in the name of this sentiment that I request you not to separate without having asked that the governments of the world should devote themselves very earnestly to the question of the limitation of military charges.

My government recognizes that it belongs to the duty of every country to protect itself against its enemies and against the dangers by which it may be threatened and that every government has the right and the duty to decide what its own country ought to do for this purpose. It is, therefore, only by means of the good will, the free will of each government acting in its own right, for the welfare of its own country, that the object of our desires can be realized.

The government of his Britannic majesty, recognizing that several powers desire to restrict their military expenditure, and that this object can only be realized by the independent action of each power, has thought it to be its duty to inquire whether there are any means for satisfying these aspirations. My government has, therefore, authorized us to make the following declaration:

The government of Great Britain will be prepared to communicate annually to the powers which would pursue the same course the program for the construction of new ships of war and the expenditure which this program would entail. This exchange of information would facilitate an exchange of views between the governments on the subject of the reductions which it might be possible to effect by mutual agreement. The British government believes that in this way it might be possible to arrive at an understanding with regard to the expenditure which the states which should undertake to adopt this course would be justified in incorporating in their estimates.

In conclusion, therefore, Monsieur le President, I have the honor to propose to you the adoption of the following resolution:

The conference confirms the resolution adopted by the conference of 1899 in regard to the limitation of military charges; and, in view of the fact that military charges have considerably increased in almost all countries since that year, the conference declares that it is highly desirable that the governments should resume the serious study of this question.

The first British delegate then bowed and returned to his place on the front bench amid cheers which were taken up in the galleries.

M. Nelidoff at once followed, but he remained seated in the chair while reading the declarations which had ben communicated in writing to him by Mr. Choate, America and Senor de Villa Urrutia, Spain as well as by Dr. Drago, Argentina, and Senor Concha, Chile. He began by reading Mr. Choate's declaration.

In the course of the negotiations which preceded the present conference th government of the United States considered it to be its duty to reserve the right to bring forward here the important subject of the limitation of armaments, in the hope of advancing in some small degree the lofty conception which inspired the emperor of Russia in his first appeal.

While regretting that more progress in in the direction indicated by his imperial majesty cannot be made at this moment, we are happy to think that there is no intention on the part of the nations to abandon his majestys' endeavors, and we request to be allowed to express our sympathy for the views expressed by his excellency the first delegate of Great Britain, and to support the proposal which he has just made. (Cheers.)

At this stage an important incident which seemed to have been unexpected by the majority of the assembly, took place. M. Bourgeois, France, rose in his place in the body of the hall and made the following declaration:

In the name of the French delegation, I declare our support (je declare appuyer expressment) of the proposal formulated by sir Edward Fry and upheld by our colleagues of the United States of America.

The first delegate of the French republic, remembering that he was in 1899 the initiator of the voeu of the first conference, will perhaps be allowed to express the confident belief that between now and the meeting of the next assembly the study to which the conference invites the governments in the name of humanity will be resolutely pursued.

The declaration of the eminent first delegate of France created a profound impression, and were received with subdued applause.

M. Nelidoff then proceeded to read the declaration of Spain, in which the first Spanish delegate, Senor de Villa Urrutia, recalled the fact that his government, at the time when the present conference was convened, had reserved the right of discussing the question of the limitation of armaments, which had been submitted to the former conference by the tsar. Senor de Villa Urrutia regretted that circumstances had not permitted the nations to follow out this noble idea. He desired to give expression to the sympathies of the Spanish government with the views expounded by sir Edward Fry, and to the hope that the endeavors of all the nations in this sense might one day be crowned with success.

M. Nelidoff then read the declarations of Argentina and Chile, communicated by M. Drago and M. Concha in support of the British proposal. The Argentine and Chilian delegates further communicated the treaty of disarmament which their governments had concluded five years ago, and to which practical effect had already been given. M. Nelidoff read the text of the treaty and then invited the conference to express its thanks to the Argentine and Chilian delegations, and, in particular its appreciation of the work of M. Drago and M. Concha, who had themselves negotiated the treaty, having been in office in their respective countries at the time. The assembly of the conference responded to the invitation of its president with loud cheers.

M. Nelidoff then rose and addressed the conference, ending with the hope that sir Edward Fry's resolution would be adopted unanimously.

When the president sat down he hardly allowed the assembly a moment to express by its applause the general appreciation of his own eloquent and impressive speech. He desired to make it clear that the British voeu was at once carried and he himself led off the general clapping of hands in order to testify that the conference assented unanimously to the recommendation conveyed in his own concluding sentences and that the voeu was adopted by acclamation.

After a rapid formal declaration to this effect M. Nelidoff sharply struck the table in front of him with the presidential iron hammer and declared "La seance est levee."

The delegates and public trooped out of the cool hall into the warm sunshine of the Buitenhof, discussing as they went the significance of this memorable sitting.

Minard's Liniment for sale everywhere.

ATTACK OF DIARRHOEA CURED BY ONE DOSE OF CHAMBERLAIN'S CHOLERA AND DIARRHOEA REMEDY.

I was so weak from an attack of diarrhoea that I could scarcely attend to my duties, when I took a dose of Chamberlain's Colic, Cholera and Diarrhoea Remedy. It cured me entirely, and I had been taking other medicines for nine days without relief. I heartily recommend this remedy as being the best to my knowledge for bowel complaints.—R. G. Stewart, of the firm of Stewart & Bro., Greenville, Ala. For sale by all druggists.

Now Open

The Palace Confectionery

with a very complete line of high grade confectionery and fruit. We solicit your patronage on the merit of our goods and guarantee our stock to be first class.

Successor to J. A. Montgomery.

C. H. BEAN

WHOLESOME CONFECTIONERY

When buying confectionery you want something that you know is good, clean and wholesome. When your children want confectionery you like to know that what they get will not be injurious. We have at our Ice Cream Parlors a choice line of

LOWNEY'S CHOCOLATE
WEBB'S CHOCOLATE
McCORMICK'S CHOCOLATE
McDONALD'S CHOCOLATE

which are guaranteed to be fresh and wholesome.

CHOQUETTE BROS.

Bakers and Confectioners

BAKER STREET PHONE 258

NELSON COLLEGE OF MUSIC

W. FORREST, Prop.

Beginners on Pianoforte a Specialty.

Suite 8 and 9, Griffin Block, Nelson, B.C.

COAL! WOOD!

We now have a stock of GALT COAL

Phone 265

YALE-KOOTENAY ICE, FRUIT FUEL & POULTRY CO., LTD.

Office: N.E. Cor. Baker & Ward Sts

PROFESSIONAL CARDS

MURPHY & FISHER

OTTAWA

Barristers, Solicitors, etc.

Parliamentary, Departmental and Patent Office Agent, practice before Railway Commission.

CHARLES MURPHY HAROLD FISHER

A. L. McCULLOCH

HYDRAULIC ENGINEER

PROVINCIAL LAND SURVEYOR

P. O. Box 41

Office Phone B86 Residence Phone B74

Office: Over McDermid and McHardy

Baker Street Nelson, B.C.

F. C. Green F. P. Burden A. H. Green

Green Brothers & Burden

CIVIL ENGINEERS

Dominion and British Columbia Land Surveyors

P.O. Box 145 Phone 261B

Cor. Victoria and Kootenay Sts, NELSON, B.C.

W. J. H. HOLMES

CIVIL ENGINEER & MINE SURVEYOR

PROVINCIAL LAND SURVEYOR

KASLO, B.C.

Ten years experience in the Kootenays. Honor graduate, 1891, Royal Military College of Canada, Kingston.

F. S. CLEMENTS

CIVIL ENGINEER

DOMINION AND PROVINCIAL LAND SURVEYOR

Agent for obtaining Crown Grants, mine surveying, etc.

Room A., K.W.C. Block

Residence Phone 303

P.O. Box 1 Nelson, B.C.

H. C. BLACK

B. C. LAND SURVEYOR

Office: Mara Block

P. O. Box 147 Nelson, B.C.

GEORGE C. EGG

ARCHITECT

AND BUILDING SUPERINTENDENT

Ten years' experience in Montreal, Boston and Toronto.

Office: Room 3, Tramway Block

P.O. Box 161 Nelson, B.C.

GEO. H. PLAYLE

ACCOUNTANT

Office: Over Royal Bank, Nelson, B.C.

S. S. FOWLER

MINING ENGINEER

NELSON, B. C.

McKAY & RAHAL

Successors to D. A. Munro

Horse Shoeing, Carriage Work and General Blacksmithing.

P.O. Box 193, Telephone A194

Ward Street Nelson, B.C.

FRANK J. FIELD

Late of Oxford and Brighton, England.

AUCTIONEER ACCOUNTANT

RENT COLLECTOR

Exchange and Mart

Office: Josephine St., 4 doors from Benedict's store.

Synopsis of Canadian Homestead Regulations

ANY available Dominion Lands within the Railway Belt of British Columbia may be homesteaded by any persons who is the sole head of a family, or any male over 18 years of age, to the extent of one-quarter section of 160 acres, more or less.

Entry must be made personally at the local land office for the district in which the land is situate. Entry by proxy may, however, be made on certain conditions by the father, mother, son, daughter, brother, or sister of an intending homesteader.

The homesteader is required to perform the conditions connected therewith under one of the following plans:

1. At least six months' residence upon and cultivation of the land in each year for three years.

2. If the father (or mother, if the father is deceased) of the homesteader resides upon a farm in the vicinity of the land entered for, the requirements as to residence may be satisfied by such person residing with the father or mother.

3. If the settler has his permanent residence upon farming land owned by him in the vicinity of his homestead, the requirements as to residence may be satisfied by residence upon the said land.

Six months' notice in writing should be given to the Commissioner of Dominion Lands at Ottawa of intention to apply for patent.

COAL—Coal mining rights may be leased for a period of twenty-one years at an annual rental of $1 per acre. Not more than 2560 acres shall be leased to one individual or company. A royalty at the rate of five cents per ton shall be collected on the merchantable coal mined.

W. W. CORY,

Deputy Minister of the Interior.

N.B.—Unauthorized publication of this advertisement will not be paid for.

FOR SALE

On High street, Hume Addition, a 4-roomed cottage and two lots; electric light, city water. Everything is neat and in order. One of the prettiest spots in Nelson. Nine hundred and fifty dollars; terms given.

GEO. G. McLAREN

Opposite Queen's Hotel, Baker St.

THE DAILY NEWS CLASSIFIED ADS.

The best and cheapest means of reaching the people of the Kootenays. A small advertisement in these columns will bring big results.

RATES—One cent per word per issue; six insertions for the price of four is paid in advance.

Classified ads. will be received for insertion until 9 o'clock on the evening previous to publication. Phone 144.

FOR SALE

FOR SALE—Magoon and Clarke Seedling strawberry plants also Cuthbert raspberry canes. R. W. Hulbert, Durban Ranch, Nelson. 119-tf

FOR SALE—Choice irrigated fruit land, well located in one of the best parts of the Kootenay district. In blocks of 12 to 18 acres. All arable. From $1200 to $2300. Terms. Address H.G., Daily News. 118-tf

FOR SALE—Six roomed cottage on Stanley street, near Mill, modern; price $1500. Apply phone 54B., or M.R., Daily News office. 113-6

FOR SALE—Grizzly bear rug, cheap. Apply 305 1-2 Baker street. 117-3

FOR SALE—Two milch cows, 5 and 6 years old, and two heifers rising 1 and 2 years. J. S. Dewar, Three Forks, B.C. 117-6

FOR SALE—Furnished hotel and two lots for $1000. This is a bargain. For particulars apply S. Miller, Ymir, B.C. 112-26

FOR SALE—Cow and several young heifers. Well bred. McDermid and McHardy. 112-12

FOR SALE—Four Ohio Improved Chester sows 4 months old; $10 each quick sale; registered pedigree $1 extra. Apply Appleton Bros., Willow Point. 109-tf

FOR SALE—One dark brown horse weighing 850 lbs., suitable for driving and riding. To be seen at smelter stable. Hall Mining and Smelting Co., Ltd. 109-tf

FOR SALE—Six white Minorca hens and cock; silver laced Wyandott cock; silver spangled Hamburg cock; 3 black Leghorn cockerls. R. M. Reid, Creston, B.C.

FOR SALE—Magoon strawberry plants. Apply J. J. Campbell, Nelson. 108-tf

FOR SALE—My house on Vernon street, opposite exhibition building. For particulars apply at residence. August Thomas, Nelson. 106-tf

FOR SALE—A desirable suburban home of six rooms, with 300x120 feet of ground, 20 bearing fruit trees, room for 100 more, strawberries, raspberries, currants, vegetables and flower garden; lawn, city water. Fifteen minutes walk from postoffice. Price $3500; $1500 cash, balance easy terms Apply M. G. W., care Daily News.

FOR SALE—Several blocks of fruit lands from 80 acres to 1000 acres, near to transportation, excellent land, well watered and very easily cleared in the vicinity of Kootenay lake. Price from $6 to $15 per acre. Will also guide mountain climbers, land seekers and fishermen. Apply or address Lindsay's boathouse. 84-52

FOR SALE—Two waterwheels, as follows: No. 2 Pelton waterwheel, San Francisco; No. 3 Tuthill waterwheel, Oakland Iron Works, Oakland, Cal. Apply Daily News.

LOST

LOST—Aug. 28, my Scotch Collie Tweed. Liberal reward upon return to the owner. Mrs. Nellie Howard. 117-3

LOST — Lady's black and white agate broach. Leave at Parker's, 312 Baker St. and receive reward. 116-4

LOST—Two months' old bitch terrier pup black, rough coat, grey round nose, collar on neck. Small reward offered at the Sunnyside hotel. 114-6

LOST — Thursday night in coast train, C.P.R. station or Baker street, between C.P.R. station and W. G. Thomson's bookstore a lady's hand purse. Finder will confer a favor by leaving at W. G. Thomson's book store. 119-tf

WHOLESALE HOUSES

PRODUCE

STARKEY & CO., WHOLESALE DEALers in Butter, Eggs, Cheese, Produce and Fruit. Houston Block, Josephine street, Nelson, B.C.

GROCERIES

A. MACDONALD & CO.—WHOLESALE Grocers and Provision Merchants—importers of Teas, Coffees, Spices, Dried Fruits, Staple and Fancy Groceries, Tobaccos, Cigars, Butter, Eggs, Cheese and Packing House Products. Office and warehouse, corner of Front and Hall Streets. P.O. Box 1095. Telephone 28.

LIQUORS

E. FERGUSON & CO., WHOLESALE and Commission Merchants—Importers and Wholesale Dealers in Wines, Liquors and Cigars. Kootenay agents for Pabst Milwaukee Beer. Agents for the Brunswick-Balke-Collender Co., Billiary and Pool Tables and Supplies, Bar Fixtures, Cigar Counters, Bowling Alleys, etc. Prices and specifications on application. Office and retail department, Vernon St., Nelson, two doors east of postoffice. Telephone 260. P.O. Box 1020.

CAMP AND MINERS' FURNISHINGS

A. MACDONALD & CO.—WHOLESALE Jobbers in Blankets, Underwear, Mitts, Gloves, Boots, Rubbers, Overalls, Jumpers, Mackinaws and Oilskin Clothing, Camp and Miners' Sundries. Office and Warehouse corner of Front and Hall streets. P.O. Box 1095. Telephone 28.

MINING AND MILLING MACHINERY

WASHINGTON MACHINERY & SUPPLY Co.—Dealers in Engines, Band and Circular Sawmills, Atkins' Saws, Wood and Iron Pulleys, Leyner Compressors and Drills, Pumps and Hoists. Prompt attention. Reasonable prices. Courteous treatment. Spokane, Wash.

HELP WANTED

NELSON EMPLOYMENT AGENCY
J. H. LOVE, Manager

WANTED — Cooks, axemen and hewers, $3.75; grocery and dry goods man, men for masonry gang, carpenter, waitress, girls for housework, housekeeper, shingle bolt cutters, pole makers, post makers.

WANTED—A few good carpenters at once. Apply to J. Dancy, at shop corner of Vernon and Josephine Sts. 120-1

WANTED—Position as planing foreman. Twenty years practical, up to date experience. Apply M.T., Daily News. 120-6

WANTED—Young girl attending school in Nelson can have comfortable home in a private family in exchange for services after school hours. Address P.O. box 74, City. 118-3

WANTED—Teacher for school at Winlaw. Apply to secretary. 118-tf

WESTERN CANADIAN EMPLOYMENT AGENCY—SEMI-FREE

To the employers of labor. We supply all kinds of labor such as miners, lumbermen, ranch help, cooks, waiters, etc. Address all communications to Box 653, Nelson, B. C.

WANTED—First class cook for mining camp; small crew, wages $90 per month. Apply Cook, Daily News. 117-tf

WANTED—Pole Cutters to cut on contract at 1 and 1 1-4 cents per foot. Apply Hooper, Allan hotel, Rossland.

WANTED—By experienced man, married, position as manager on fruit ranch of steady work of any description in town. Apply M.E., Daily News. 117-6

WANTED—Furnished house for good tenants, no children. Apply McDermid and McHardy. 117-6

WANTED—Girl wants housework. Address S., Daily News. 117-r

WANTED—Waitress, immediately, wages $30 per month. Kaslo hotel, Kaslo. 116-6

WANTED—To rent at once, modern cottage in good repair. Phone 299. 115-6

WANTED—To buy—Some live chickens and ducks. Apply Kwong Sang Wing, Front Street. 114-6

WANTED—Barber for a first class two chair shop in hotel, with good bath room heated by steam. No rent to pay. Apply The Daily News. 105-tf

Workingman's Employment Agency

WANTED—Bushmen, road makers, cook for camp, woman cook for hotel, waitress machine miners, single jack miners, steel sharpener and helper, pole, tie, post and shingle bolt makers, pack men.

W. Parker, Phone 283.

FOR RENT

FOR RENT—Furnished room, in private family, close in, on car line, no children. W.A., Daily News.

TO RENT—Two furnished rooms with board at 714 Baker Street East. 114-6

FOR RENT—Two nicely furnished front rooms in private family, with board if desired. Apply H. M. Box 93, or M. Rutherford's house on Victoria street. 118-6

WANTED — MISCELLANEOUS

WANTED—Sewing by the day by experienced dressmaker. Leave orders in evening between 6 and 8 at No. 406 1-2, over Queen Cigar Store. 18-6

PIANOFORTE tuning and repairing. Mr. Sous experienced tuner, and teacher of piano, organ, violin, mandolin and banjo. Letters general delivery. 110-6

WANTED—Old rags at The Daily News at once.

WANTED—Men and women to learn barber trade in eight weeks; tools free. Graduates earn $15 to $25 weekly; help secure positions; secured over 10,000 last year for our graduates in U.S. Catalogue free. Moler System Colleges, 403, Front avenue, Spokane, Wash.

ASSAYERS

E. W. WIDDOWSON, CHEMIST AND Assayer, Nelson, B.C.—Gold, Silver, Lead or Copper, $1 each; Gold-Silver, $1.50; Silver-Lead, $1.50; zinc, $2; Gold-Silver, with Lead or Copper, $2.50. Samples arriving by express or mail will receive prompt attention. P. O. Drawer, 1108 Phone A67.

ASSAYERS' SUPPLIES

THE B.C. ASSAY & CHEMICAL SUPPLY Co., Ltd., Vancouver, B.C.—Importers and Dealers in Assayers' Supplies. Sole agents in British Columbia for the celebrated Battersea Crucible, Scorifiers and Muffles and Wm. Ainsworth & Co.'s fine Balances, Chemical and physical Apparatus, C.P. Acids and Chemical Platinum, Sodium and Potassium Cyanide, Quicksilver, Carbonate and Bicarbonate of Soda, Borax, Borax Glass, Silver, Free Lead and Litharge.

NOTICE

Any person knowing of the whereabouts of Alex Dawson, a native of Scotland, last heard of at Bonnington Falls, B. C. about 15 months ago, will kindly communicate with J. Cameron, Reardon, Wash. 111-26

Sharp & Irvine Co., Ltd.

BROKERS

108 WALL STREET SPOKANE, WASH.

WE WISH TO SELL

Subject to Market Fluctuation and Prior Sale

100 to 1000 Alberta Coal and Coke	.45
100 to 2000 B. C. Amalgamated Coal	Bid
20 to 500 B. C. Copper	Market
1000 to 2000 California (Rossland)	.06
1000 to 5000 Cariboo McKinney	.05½
250 to 2000 Colfax Coal and Coke (Pooled)	.20
20 to 200 Dominion Copper	$4.75
1000 to 2000 Diamond Vale Coal	.21
1000 to 2500 Giant (Rossland)	.03½
100 to 1500 Galbraith Coal	.27
5 to 20 Granby	$110.00
100 to 2000 International Coal	.95
500 to 2000 Nicola Coal	.04½
100 to 300 Rocky Mt. Oil	.25
500 to 2000 Rambler	.31
400 to 1000 Sullivan	.12
1000 to 2000 Tel Kwa	.15

We are in the market to buy timber limits and coal lands and are in a position to pay spot cash. Send us full description of timber limits, such as maps and cruiser's report, stating lowest cash price.

Have a Look at Our

Swastika

Pins and Brooches

We have them from 25c up

J. J. WALKER

FRANCO-CANADIAN TREATY.

Fear That British Preference Will Be Made to Suffer.

Montreal, Sept. 7.—A London cable says Paris telegrams today say that the French government refuses to publish particulars of the Franco-Canadian treaty, owing to the special desire of the Canadian negotiators to keep the details secret at present. The Morning Post in an editorial says: "If the new treaty achieves its object it seems only too probable that the commercial policy of Canada will gradually be more and more deflected from the lines established by the institution of the imperial preference ten years ago. Germany is well known to be only too anxious to secure the benefit of the intermediate tariff."

Other commentators add that Germany is likely to specially welcome the French precedent.

KOOTENAY FRUIT LANDS

A conversation heard on Baker street, Nelson, on August 30th, is as follows:

Q. Who did you buy your fruit land from?

A. Mr. Annable.

Q. Where is it located?

A. At Burton City.

Q. Why do you consider it the best?

A. Well, it is good soil, free from stone, the land is level and there is a nice stream of water which can be run over every block and you can have it piped into your house; and above all he has all the blocks laid out so that each one has a lake shore frontage, and it is close to town and there is a nice settlement, one 30 acre orchard and several smaller ones on the next lots.

Q. How is the price?

A. It is not any higher than others are charging for land away back from the lake shore.

Q. What communication?

A. Two steamers every day and daily mail.

Q. Well I am going to see that Burton City land before I buy. Where is J. E. Annable's office?

A. It is next to the postoffice in Nelson. Good-bye.

West Kootenay Butcher Co.

Wholesale and Retail Dealers in FRESH AND SALTED MEATS

Nothing but fresh and wholesome meats and supplies kept in stock. Mail orders receive careful attention.

E. C. TRAVES, MANAGER.

Nelson Steam Laundry

P.O Box 46. Telephone 146

All kinds and all colors of Ladies' and Gents' Clothing

CLEANED AND DYED

Flannels, Blankets, Curtains, Silks, etc., a specialty.

Gloves renovated to look like new.

Steam Carpet Cleaning

Your patronage solicited.

PAUL NIPOU, Prop.

NOTICE

Please take notice that the firm styled The Laurie-Foster Lumber Co., of Creston, B.C. has today been dissolved, John A. Foster being the outgoing partner and that George A. Laurie now assumes all the assets and liabilities of the said company.

Dated, Creston, B.C., Aug. 27, 1907.

HOTEL ARRIVALS OF A DAY

Patronized by Earl Grey and Nobility

Hotel Strathcona

Best Located Hotel in Nelson

Apartments Elegant Cuisine Choicest Civility and Cleanliness

Under the management of R. E. Noble late of Toronto, Ottawa and Winnipeg

STRATHCONA—A. Hill, London; P. A. Corlorey, Rossland; T. E. Wilcox, Chicago; W. A. Macdonald, R. S. Cradock, Winnipeg; M. Reilly, Revelstoke; F. J. P. Crean J. S. Masson, Edgewood; T. A. Hirtell, Winnipeg; A. G. Ayre, G. J. Booth, Vancouver.

HUME—H. G. Hawkins, Spokane; E. A. Bennett, G. Mather, Cranbrook; E. Haggan, Revelstoke; C. Taylor, Scotland; Maxwell Smith, C. V. Jones, Vancouver; J. G. Houghton and son, Trail; C. Dundee, Rossland; G. P. Downey, W. Henderson, Victoria; J. E. Thompson and wife, Phoenix ;A. Carney, J. Carney, A. Strathearn, Kaslo; S. Balfour, Hamilton; H. S. Robertson, Montreal.

The Royal Hotel

Mrs. Wm. Roberts, Proprietress

Cor. Stanley and Silica Streets

Meals cooked under supervision of best caterer in Kootenay

Rates, $1.00 and $1.50 per day

ROYAL—E. Hoult, Nakusp; R. Farran Koch siding; J. Randall, J. C. Mullay, Ontario; H. Gardner, London; G. Shaw, and daughter, Cardinal; H. Goodwyn, Westley.

Tremont House

Baker St., Nelson

Malone & Tregillus, Props.

European Plan, 50c. up

American Plan, $1.25 and $1.50

Meals, 35c.

SPECIAL RATES PER MONTH

TRMEONT—E. Haines, G. Powell, Kimberley; H. D. McIntosh, Glasgow; R. P. Chase, Slocan Junction; R. Graham, J. Diotti, Beasley; R. Legault, Silverton; J. Hill, Koch siding; W. Williams, H. Sawney, Liverpool; J. Cringer, Ainsworth; A. R. Keeler, M. S. Clarke, K. Ruby, E. Shut Fire Valley.

THE QUEEN'S

BAKER STREET

MRS. E. C. CLARK, Proprietress

Large and Comfortable Bedrooms and First Class Dining Room. Rates $2.00 Per Day

QUEENS—S. S. Stadsoold, L. W. Larson, Minnesota; A. Beath, Ontario; E. A. Brae, Kaslo; Mrs. Dickson, Taghum; W. R. Kinney, Spokane; W. A. Creelman, and wife, Grand Forks; T. H. Duncan, Eholt; W. J. Little, E. A. Dixon, Vancouver.

BARTLETT—H. Wakefield, D. White, J. White, London; H. Harper, Bristol; C. Gill, B. Catlow, Calgary; C. Lary, Silver King; J. G. White, London.

KOOTENAY—V. Dennett, Kimberley; W. Pugent, Saskatoon; W. Fraser, J. Toll, J. Farson, Revelstoke; J. Anderson, M. Polecks, J. Worthrough, Kaslo; J. Lenscien, A. Grubb, A. Swift, J. Jackson, P. A. Peterson, Winnipeg; P. Young, Spokane; A. Graves, Paulson.

The Klondyke Hotel

VERNON STREET

Head quarters for miners, smeltermen, loggers and railroad men.

Rates: $1.00 per day up

NELSON & JOHNSON, Props.

KLONDYKE—F. Hedin, A. Meyer, G Anderson, B. Nelson, A. Leclar, Winlaw; W. Swertfager, Gutellus.

Grand Central Hotel

OPPOSITE POST OFFICE

American and European Plan

J. A. ERICKSON

GRAND CENTRAL—A McLean, Waldek; H. James, A. Duncan, Edmonton; J. McInnis, D. McDonald, Bonnington; R. F. Hallett, Williams' siding; G. McLean, Trail; J. A. McDonald, Marysville; A. C. Hutton, Winnipeg; R. Randles, Brandon; J. Campbell, Kaslo; B. Campbell, H. Steel, Procter; D. C. Jones, Spokane; W. King, Edgewood; J. Henderson, Slocan Junction; J. Walker, P. Jamieson, Nakusp.

SHERBROOKE—J. B. McWhister, Bonnington; D. J. Moody, Castlegar; D. M. Mooney, Rossland; A. R. Forteath, Revelstoke; T. R. Durmay, Kaslo; G. Charles, Spokane; H. Irving, Vancouver; T. R. Burton, Victoria.

NELSON—D. Cochrane, Spokane; A. G. Reid, A. Johnson, Grand Forks.

LAKEVIEW—J. Thomson, Erie; L. Magnus, Trail; A. Pennell, Salmo.

CLUB—C. Murray, B. Johnston, Silverton; P. Osler, H. Haaslin, Edgewood.

Madden House

Thos. Madden, Prop. Baker St.

Well Furnished Rooms With Bath

Best Board in the City

A COMFORTABLE HOME

Special freight and passenger rates for the Nelson fair have been granted over the C.P.R. and connecting lines. Exhibits will pay full rate from point of shipment to Nelson and on production of a certificate signed by the fair secretary, will be returned to original point of shipment free of charge, provided no change in ownership has been effected by sale or otherwise. Passengers will be carried at single fare return from all points in B.C, and also from Calgary and common points.

OPEN NEW COUNTRY

Proposed C. P. R. Branch Up North Thompson River.

Winnipeg, Sept. 7.—President sir Thomas Shaughnessy of the C. P. R. and a number of the directors, will visit the west again at the end of the month, on a tour of inspection. The construction of the branch from Kamloops to Edmonton by way of the North Thompson river will be considered, and superintendent Marpole of the coast division of the road is at present gathering information which will be submitted to the president and directors on their arrival in the west.

The construction of this branch is regarded as a most important step, and when completed it will undoubtedly prove to be one of the greatest ond most potent links in the western system of the road. It will penetrate a country rich beyond measure, which has hitherto remained undeveloped on account of the lack of railway facilities. It is probable that the party of officials who are to arrive in the west in a few weeks will traverse as much of the proposed route as is convenient, while they are in this country.

CLARK'S PORK AND BEANS

In this weather a hot meal in two minutes is a luxury. Serve hot or cold. See that you get Clarks'.

CAPT. MIKKELSON SAFE.

London, Sept. 7.—The Evening News announces that a cablegram was received in London today from Gibbon, Alaska, saying that Capt. Mikkelson, of the Arctic steamer Duchess of Bedford and his companions are safe, having traversed the ice to a place of safety after the wreck of the ship.

SAILING OF THE LUSITANIA

Liverpool, Sept. 7.—Amid the cheering of tens of thousands of enthusiastic well wishers and the shrieking of sirens, the Cunard line steamer Lusitania sailed this evening on a 3000 mile race against time across the Atlantic, and there is no one in England tonight but is convinced that by next Friday the greatest turbine steamer ever constructed will have won back for the Cunard line, the laurels wrested from them ten years ago by the North German Lloyd.

Dainty, Appetizing Dishes

LAING'S

Canned Meats

WINDSOR SALT is made in Canada. Costs no more than the cheap imported salt—and is much more economical because it is pure. Get WINDSOR.

194 W

TRUSTS AMALGAMATE.

Halifax, Sept. 7.—Negotiations are on foot looking to the amalagamation of the Eastern Trust company and the Empire Trust company. The capital is $500,000 of which $324,000 has been subscribed.

WELLMAN EXPEDITION

Start Being Delayed By Northerly Winds.

New York, Sept. 7.—A special to the Herald from Paris reports an interview with Walter Wellman. The question whether or not that aeronaut would start for the pole will soon be answered. The wind is now blowing strong from the north, and the American explorer says that unless this was a south wind by September 15th, his attempt would be abandoned this year for the pole.

"We cannot leave," said Mr. Wellman, "under present conditions for the north wind would drive us south of the archipelago, and an east wind up to Greenland. I want to reach the pole and not to commit suicide."

If Mr. Wellman does not find a wind favorable before September 15th he will deflate his balloon and bring it to Paris and wait till August next year to make his start.

CHARGED WITH FRAUD.

Chicago, Spet. 7.—A petition of involuntary bankruptcy was filed today in the United States district court against the Erick Harring Co., and a receiver was appointed. The liabilities are placed at $100,000, with little assets. Charges are made in the petition that F. W. Gale, the president, diverted large sums of money from the company to his own use.

REGINA IN LUCK.

Regina, Sept. 7.—No reasonable offer having been received for Regina's last issue of debentures amounting to $555,000, the city has decided to withdraw them from the market for the present and will get the money from the banks.

SUICIDE IN MIDOCEAN.

Montreal, Sept. 7.—When in mid ocean John Garrett, a fireman on the Dominion liner, Canada, which arrived here last night, tried to commit suicide by jumping overboard. He was rescued, however, after being in the water about twenty minutes.

Minard's Liniment Cures Burns, &c.

CHAMBERLAIN'S COUGH REMEDY ONE OF THE BEST ON THE MARKET.

For many years Chamberlain's Cough Remedy has constantly gained in favor and popularity, until it is now one of the most staple medicines in use and has an enormous sale. It is intended especially for acute throat and lung diseases, such as coughs, colds and croup, and can always be depended upon. It is pleasant and safe to take, and is unloubtedly the best on the market for the purposes for which it is intended. For sale by all druggists.

FRUITVALE

ORCHARD AND GARDEN HOMES

For $10 Down
And $10 Per Month
For $10 Acres

We offer you best fruit lands; best terms; best location; best climate; absolute title. You don't have to use all of your means in paying for your land. We want you to put it into development. We also have tracts of 50 to 6000 acres; prices and terms right. We own these lands and handle nothing on commission. If you don't see Fruitvale you miss the best in B.C.

Kootenay Orchard Association

NELSON ,B.C.

TENDERS

Plans and specifications may be seen in my offfice until noon Sept. 9 for alterations and additions to a residence on Stanley street.

GEORGE C. EGG, Architect.
Tramway Building, Nelson, B.C.

A SNAP

Seven-roomed house on Innis street; all conveniences, good cellar, house well built, very warm. Two lots; seven fruit trees bearing; all kinds of small fruits. Good woodshed and chicken house. Price $1,800; easy terms.

TOYE & CO.

FRUIT LAND, REAL ESTATE

Phone 254

We Sell the Same Goods for Less Money — One Price for Everybody and That the Lowest

Store opens daily at 8 a.m. **MEAGHER'S** Store closes at 6 p.m.

NEW FURS

We are showing this season the most carefully selected and best assortment of Ladies' Furs ever shown in the city. They're bought from most reliable manufacturers and having been purchased before the recent advances in the raw material we are in a position to sell these furs at much less than they're really worth today. Come in today and see them. You make no mistake in buying early.

Ladies' Collars	at $6.50 $9, $12.50, $18.00 up to $65.00
Ladies' Muffs	at $5.50 to $70.00 each
Children's Furs	from $2.50 to $10.00 the set

New Millinery and Veilings

Everything that is new in the millinery worldom finds its way naturally to our millinery department; each day witnesses new additions in our already large stock. There's a truly wonderful variety of styles this year and no matter what you wish wehave it. Come early this morning and choose if you wish, if not, just look.

SEND US YOUR MAIL ORDERS

MEAGHER & CO.

Agents for Standard Patterns — Madden Block, Baker and Ward St.

NOTICE is hereby given that 60 days after date I intend to apply to the Hon. the Chief Commissioner of Lands and Works for permission to purchase the following described lands, situate in West Kootenay District: Commencing at a post planted on the south side of Lemon creek, near the mouth of the first North Fork, and marked "R. W. Gladstone's north-east corner post," thence running 40 chains west; thence 20 chains south; thence 40 chains east; thence 20 chains north to the place of commencement.

R. W. GLADSTONE.

April 2s, 1907. 6-3

NELSON LAND DISTRICT, DISTRICT OF WEST KOOTENAY.

TAKE NOTICE that John Sidney Churches of Lemis, England, occupation, farmer, intends to apply for permission to purchase the following described lands:

Commencing at a post planted at the S.W. corner post of lot 7194, Pend d'Oreille river, B.C., thence south 40 chains; thence east 20 chains; thence north 40 chains; thence west 20 chains to point of commencement, and containing 80 acres, more or less.

JOHN SIDNEY CHURCHES.

Dated 15th June, 1907.

NELSON LAND DISTRICT, DISTRICT OF WEST KOOTENAY.

TAKE NOTICE that William Robertson Thomson of Nelson, B.C., occupation hotelkeeper, intends to apply for permission to purchase the following described land: Commencing at a post planted one and a half miles south of the West Loop of the Crow's Nest branch of the Canadian Pacific railway, thence west 40 chains; thence south 80 chains; thence east 40 chains; thence north 80 chains to point of commencement, and containing 320 acres more or less.

WILLIAM ROBERTSONTHOMSON

SECOND ANNUAL KOOTENAY LAKE Fruit Fair

Kaslo, Sept. 24th and 25th, 1907

Grand Exhibits of Products of the Kootenay--
Fruits, Flowers, Vegetables. $2500.00
in Prizes and Attractions

SPECIAL FRUIT COMPETITION

open to the world for $300.00 Cash Prize

Special Contests for Prospectors and Loggers
Baseball and Football
Not a Dull Minute for Two Days

Prize Lists and Entry Forms may be had from the Secretary

A. J. CURLE, President — J. W. COCKLE, Secretary

For Sale Cheap

80 ACRES

Good land, opposite Burton City. Lake frontage, good water. Price $15 per acre.

TERMS

H. E. Croasdaile & Co.

Next Door Canadian Bank of Commerce
Phone 247, Baker St., Nelson, B.C.

Galt Coal

Mined at

LETHBRIDGE, ALTA.

We are now in a position to ship this well-known coal in car lots to all railway and steamboat points.

W. P. TIERNEY

General Sales Agent. Box 823, Nelson, B.C.

Our $3.00 Derby HAT

We've had years of experience in the hat business and have sold a great many makes of hats, but we are free to say that the best hat we ever saw sold for the money is our

Christy's $3 Stiff Hat

The man who wants a good hat at a moderate price cannot get a better hat. Fall blocks now ready. We've different heights of crown and widths of brim for different faces.

The Hub

Emory & Walley

FIT REFORM WARDROBE

PRICE OF METALS

New York, Sept. 7—Silver, 68 1-8; lead, $5.25; casting copper, 17 3-8; electrolytic copper, 17 and 17 1-2.

oLndon, Sept. 7—Silver, 31 9-16.

COPPER QUOTATIONS
(Reported by McDermid & McHardy)

Granby	105	90
Dominion Copper	4¾	4½
B. C. Copper	7½	7¼

NELSON NEWS OF THE DAY

The temperature yesterday varied between 46 and 79.

About $1200 has so far been collected by the fair committee.

R. L. Dougtas has now moved into the house on Mill street which he recently purchased from A. M. Rodgers.

Mrs. F. J. Field will open a kindergarten and private school for elementary subjects at No. 520 Silica street, next Wednesday.

Donald McDonnell of Fort Steele has been appointed a provincial constabe for Marysville, and deputy mining recorder for the Fort Steele mining division.

The time of the arrival and departure of the night trains to and from Spokane was changed last night. In future the train will leave at 11:30 and will arrive at 2:55 a.m.

There will be a special meeting of the Women's Hospital aid at 3 o'clock tomorrow afternoon in the Presbyterian school room to make arrangements for refreshments at the fair.

At the meeting of the city council tomorrow evening mayor Gillett is wishful of seeing any citizen who thinks himself aggrieved over the substitution of electric for water power by the city.

J. Williams and F. J. Sammons who are looking after district No. 4, the south side of the arm from Procter to Castlegar, want as much good fruit grown in the city as possible for the district exhibit and will be glad to hear from those who have any in their gardens.

Big Consignment of

Gloves, Mitts, Working Pants

Just Arrived

Good heavy asbestos mitts for rough work and smelter use, at 35 cents.

In Gloves we carry Mexican Hog, Buck, Cordivan, Reindeer, Mule, Bronko, Asbestos, etc., also the famous Sargent Gloves.

Do not fail to try a pair of our untearable tweed pants at $2.50.

J. H. WALLACE

506 BAKER ST.

SOLE AGENT IN NELSON

100 ACRES

of fruit land for sale on the West Arm, within easy reach of Nelson. Good lake frontage, plenty of water and easy clearing. This is for sale either as a whole or will be subdivided to suit a purchaser. Low price and easy terms.

For Full Particulars Apply to.

H. & M. BIRD

NELSON, B.C.

? Only One Question ?

If you are in need of a good cooking range this fall will you favor us with inspecting our line before making your purchase?

After investigating the lines manufactured both in Canada and the United States and in order to place before you something never before equalled in this country, we have secured a limited number of the famous American

ROUND OAK CHIEF RANGES.

The description of these ranges requires more space than we have at our disposal but the special points will be explained if you will but call on

The J. H. Ashdown Hardware Co., Ltd.

NELSON BRANCH.

Toye and company yesterday made a sale of ten acres of land on the Granite road to T. E. Taylor of Ireland and of 193 acres at 9-Mile to O. W. Benedict of Coleman, both being new settlers in this district.

George Bartlet of the hotel of that name wishes to draw the attention of the public to the following extract which he has made from the act governing Sunday closing: "Provisions of this section shall not apply to furnishing of liquor to bona fide travellers nor to the ease of hotel and restaurant keepers supplying liquor to their guests at meals."

Robert Gordon has been apponted to the position of government agent at Revelstoke in place of Fred Fraser, resigned. The news of Fred Fraser's resignation will come as a great surprise to his many friends throughout the Kootenays. He has been in office for many years and was extremely popular throughout the large district over which he had jurisdiction. Gordon is a Revelstoke man.

DRILLING CONTEST.

Faulds Brothers Accept Challenge of the Silverton Men and Will Drill.

Much interest all over the district is being evoked by the drilling contest which is likely to prove one of the best drawing features of the Nelson fair. The success of McGillivry and his partner at Sandon recently in lowering the record of the Faulds brothers has created a spirit of emulation which is likely to bring quite a number of competitors to Nelson, especially after the action of the fair directorate in hanging up a substantial purse to the winners. So far the entries are confined to the three teams from Silverton and to the Faulds brothers of Greenwood, who yesterday notified F. Starkey of their entrance but it is not at all likely that the other mining camps will fail to be present. Rossland has 900 miners working and there is more than one team of good drillers amongst them, men who are to be feared, inasmuch as they are used to drilling in the hard diorite of the Rossland camp, one of the hardest rocks in the whole countryside. Then Ainsworth is also a likely competitor while the men of Ymir and Erie and Salmo quite fancy themselves.

Frank Phillips has promised to look after the competition and he will not fail to bring in all the men he can. The rules of the contest as to the dividing of the purse will be left to the competitors who will say whether the winner is to take down the whole $300 or whether there shall be first and second or more prizes. Also whether a fee shall be charged each team entering and if so if that fee shall be added to the purse.

TRIAL OF PETTIBONE.

Boise, Idaho, Sept. 7.—The state filed a motion in the district court today for a continuance of the case of George Pettibone for alleged complicity in the Steunenberg murder. The case had been set for October 1st.

The defense opposed the motion. Judge Wood, although making no suggestion, announced that he would make a ruling next Tuesday.

MORE IRON MINES.

Sydney, Sept. 7.—Senator L. J. Forget of the Dominion Iron and Steel Co., says it has been definitely decided to undertake, as soon as convenient, further development of iron ore at Wabana, not only for the purpose of supplying the Sydney plant but for export trade as well.

EIGHT HOUR DAY.

Winnipeg, Sept. 7.—The book binders of Winnipeg demand an eight hour day from October 1st.

MAPLE LEAFS WIN AGAIN.

Vancouver, Sept. 7.—The Maple Leaf lacrosse team defeated the Vancouvers this afternoon by 14 goals to seven.

Souvenir China

We have now in stock some very nice China with view of Baker street, Nelson. Everybody buys this who sees it. Get in before it is all gone.

Also a full line of other China, Crockery and Glassware, Toiletware, Lamp goods, etc.

Second hand goods of all kinds cheap.

China Hall

P. O. box 588, Munro & Nelson, Phone a261.

$ $ $ $ $ $ $

Dollars Have More Value in Our Store Than Elsewhere! Why?

1st—Because we buy for cash and sell for cash.

2nd—Because our turnover is great enough to allow only a close margin of profit.

3rd—Because of the minimum of our loss and waste.

4th—Because of a most thorough organization and combination of expert mechanics and business men.

All business men are cordially invited to make us a visit of inspection and verify the above.

See our next Ad. for further information.

J. O. PATENAUDE

WATCHMAKER MANUFACTURING JEWELER OPTICIAN
PHONE 288

Regardez!

Fine five room house on Robson street, two good verandahs, fine large cellar with cement floor, 9 bearing fruit trees, $1250, about $900 cash.

WOLVERTON & CO, BAKER ST.

Young Men's Shoes

The Swell Young Man wants Shoes in extreme styles.
Shoes with life and dash in them—up to the hour Shoes.
We've caught the spirit of the Young Man's wants, and have provided for him Shoes as smart and as swell as his heart can desire.
Lace, Button or Bluchers.
Straight or swing lasts, close trim or extension soles.
Many new style features.
Every size and width.
The Young Man looking for swell Shoes will do well to turn his feet in this direction.

The Royal

D. ANDREW & CO.
EXCLUSIVE SHOE DEALERS

HERE'S A WINNER

195 Acres of Land on Columbia River half mile from Westley

Price $14 per acre

ENQUIRE AT

THE CABINET CIGAR STORE

G. B. Matthew, Prop., Baker Street.

Forty Different Varieties

LAING'S

Canned Meats to Choose From

Leave your orders with us for

PRESERVING AND TABLE

FRUITS

CRAWFORD PEACHES.
BRATLET PEARS.
EGG PLUMS.
GREEN GAGES.
NECTARINES.
GRAPES.
ORANGES.
BANANAS.
TOMATOES.
CANTELOUPES.
WATERMELONS.

Lowest Market Prices

S. H. SEANEY

Phone 206 Baker St.

The Sign of the Fish

We sell everything the Fisherman needs. Strict attention paid to mail orders.

E. SUTCLIFFE, Baker St.

TOBACCONIST

TEA SET SALE

$15.00 Tea Set for	$11.50
$12.00 Tea Set for	$8.50
$ 6.00 Tea Set for	$ 4.50

These are 40-piece sets, Royal China, Crown Derby Pattern, in various colors and designs.

The Old Curiosity Shop

Fresh

FROM THE MAKERS

Rowntree's Jujubes

WE HAVE THEM IN

TWENTY

different varieties, including Fruit and Medicated. They have no equal.

Try Them

WATCH OUR WINDOW DISPLAYS

A little thought will save you lots of trouble.

Poole-Longhurst Co., Ltd.

Night and day phone 25.
P.O. Box 505
Corner Baker and Josephine Sts.

SOMETHING NEW

In addition to the regular sizes we are now putting up our Rolled Oats in 5 pound packages, under the

DIAMOND BRAND

Each package contains a fancy dish.

The Brackman-Ker Milling Co., Ltd.

PEARS PEACHES PLUMS

Preserving has started in earnest. We can look after you.

QUALITIES are very fine in all lines this year.

MARKET PRICE GUARANTEED

Fancy and Staple Grocers
416 Baker Street.

THE BELL TRADING CO.

Hot Water Bottles

Two quart ....$1.50 and $1.75
Three quart ..... $1.75, $2 and $2.50
GUARANTEED.

Fountain Syringes

Two quart $1.25
Three quart $1.50
Combinations, best Rubber, guaranteed two years, $3.
Rubber Gloves, extra value, $1.25 pair.

Wm. Rutherford

Nelson, B.C. Druggist

A SNAP

Two Level Lots under cultivation, well fenced, within one block of the tram line, for $650—half cash, balance terms. With these lots and for the price quoted there are thrown in a comfrotable three room cottage, chicken house, and other out buildings. The garden crop is included also.

McMorris & Horstead

CUSTOMS BROKERS
REAL ESTATE FIRE INSURANCE

When You Buy Fishing Tackle

Buy it where you can get the largest assortment to select from. Our stock is complete and our prices are the lowest.

STEEL RODS, $5 EACH.
AUTOMATIC REELS, $5 EACH.

SEND US YOUR MAIL ORDERS.

Nelson Hardware Co.

SPORTSMEN'S HEADQUARTERS
P.O. Box 631 Nelson, B.C.

HAMILTON WINNIPEG

Wood-Vallance Hardware Co., Limited

NELSON, B. C.

We have just received a carload of the celebrated

Paroid Ready Roofing

This is the best on th market
Write for Samples

TORONTO VANCOUVER

Ten Cars

OF FURNITURE just opened up. All kinds of up-to-date goods--Brass Beds, Cribs, Iron Beds.

Come and inspect our new line of of Buck Ranges and Heaters. We can suit the most exacting.

Mail orders promptly attended to.

Standard Furniture Co.

COMPLETE HOUSE FURNISHERS AND FUNERAL DIRECTORS.

Agents for Mason-Risch Pianos — Marshall Sanitary Mattress

Stop Paying Rent

Own Your Own Home

We have a five-room modern cottage, close in, for $900. $300 down and balance in monthly payments.

McDermid & McHardy

Don't give up

Try us when your druggist cannot suply the article you want.

REMEMBER

Our large trade demands that we keep many articles not usually carried in ordinary drug stores.

CANADA DRUG & BOOK CO.

"THE LEADING DRUGGISTS AND STATIONERS."