676

Library Legislative Assembly
SEP 9 - 1907
VICTORIA, B.C.

8 Pages—Subscribe for The News, per month 50c

PROVINCIAL LIBRARY

The Daily News

The Daily News Classified Ads. are Winners. Try one, per word 1c

VOL. 6 NELSON, B. C., THURSDAY, SEPTEMBER 5, 1907. NO. 117

YET TO COME

Chicago & Alton May Be Prosecuted

BONAPARTE ON THE DELAY

DEPARTMENT HAS ORDERED THAT RAILWAY SHALL HAVE IMMUNITY UNDER THE ACT UNLESS MATERIAL FRESH FACTS ARE DISCLOSED.

Lenox, Mass., Sept. 4.—Attorney general Charles J. Bonaparte tonight issued a statement regarding the Standard Oil case at Illinois court; the attorney general says: "On August 14th, judge Landis, asked, in substance, that the department of justice consider portions of the transcript of testimony in the case of the United States against the Standard Oil company of Indiana, in order to determine whether the Chicago & Alton Railroad company, its officers and employees, were entitled to the benefits of an agreement assuring it and them of immunity against criminal prosecution in connection with the granting of certain rebates to the Standard Oil company. The department, in compliance with the desire of judge Landis, examined the above mentioned records and carefully investigated the subject and as a result of such investigation, the attorney general on August 29th, wrote Edwin W. Sims, United States attorney at Chicago, informing him in substance that the agreement was shown to have been made in June of July, 1906, by C. B. Morrison, Mr. Sims' predecessor in office, that Mr. Morrison's actions appear to have been duly authorized at the time by the department, that in the opinion of the department the arrangement had greatly facilitated the indictment and conviction of the Standard Oil company and that while certain portions of the evidence might be fairly open to unfavorable comment, the department regarded the government as bound in good faith and also as a matter of public policy, to give effect to the agreement.

"Mr. Sims was instructed to read this letter when the grand jury reconvened September 3rd, and take such further action to the foregoing end as might seem to the court and to himself appropriate in the premises. The department learns that Mr. Sims did not comply with these instructions by reason of his having called to his attention very recently certain new, and in his judgment amterial facts, which he thought should be submitted to the department for its further consideration before its conclusions should be finally announced. For this purpose he asked, and was granted by the court a delay of three weeks. The department is not as yet advised as to what are the facts ascertained by Mr. Sims. It has great confidence in his sound judgment and devotion to duty, and it awaits his report before taking further action in the premises. Inasmuch, however, as the circumstances of the case may be liable to misconstruction it is deemed proper to submit now the present statement to the public.

LOOK FOR DOLLAR WHEAT.

Edmonton, Alta., Sept. 4.—The past few days have been very favorable for the harvesting of a bumper wheat crop throughout the northwest and to date Alberta stands first among the provinces with an estimated yield of 7 000.000 bushels. The entire harvest for the northwest is estimated at 75,000,000 bushels. This fact, coupled with the knowledge that every wheat growing country in the world will show a decrease for this year, is enough to warrant the prediction that May wheat will be taken rapidly at one dollar per bushel.

CAMPAIGN OF RECIPROCITY

HENRY M. WHITNEY'S ADDRESS AT TORONTO FAIR LUNCHEON

CLAIMS HIGH TARIFF NOT RESPONSIBLE FOR U.S. PROSPERITY

Toronto, Sept. 4—Considerable political importance was given to the luncheon given by the directors of the exhibition yesterday on account of the presence of Henry M. Whitney, who is the democratic candidate for the governorship of Massachusetts, and of a speech he delivered in favor of reciprocity between Canada and the United States. Mr. Whitney has made this issue a plank in his platform. He condemned the Dingley bill in that it did not recognise irregularities and advocated a revision on scientific lines that would place it on a desirable basis. He contradicted the view that the great prosperity had been dut to high tariff maintaining that it was attributable to development of their agricultural resources, and expressed regret at the treatment sir Wilfrid Laurier had received at Washington. The advantage of reciprocity to the people of Canada he claimed would be that it would be easier to find a market in the United States than in distant lands.

NEW ZEALAND'S LABOR TROUBLES

London, Sept. 4.—Dispatches from Wellington, New Zealand, state that the court of appeals there has finally declared that the strike of the slaughter house men and their sympathizers is illegal. The working men who are participating in the strike, the court holds, are violating the award of the court of arbitration, and may be fined, and in case of non-payment may be imprisoned for a term not exceeding one year.

MANSFIELD'S WILL

Leaves Large Estate to his Wife, Though not as big as Anticipated

New York, Sept. 4—The contents of the will left by Richard Mansfield have been made public here by Irving Ditton Hofferer who was in charge of Mr. Mansfield's legal affairs. The will was made in 1894 and after providing for the payment of all just debts left by Mr. Mansfield, the entire estate both real and personal is left to Mrs. Mansfield ,who is made the sole executrix. As the will was made in 1894, which was before the birth of Mr. Mansfield's son George Gibbs, the boy will take his share of the estate as if Mr. Mansfield had made no will.

The estate is much smaller than was generally thought. The insurance on Mr. Mansfield's life which was placed at $250,000 turns out to be $80,000, $40,000 going to the widow and the remainder to the estate, the value of which is given as $50,000. Mr. Hofferer said for the last ten years all Mr. Mansfield acumulated had been placed in the name of hi swife at once. The house on Riverside Drive and the Connecticut farms were all transferred to Mrs. Mansfield immediately after their purchase. All plays and manuscripts as well as all stock held by Mr. Mansfield in the Richard Mansfield company are left to the widow.

HITCH AT THE HAGUE.

Venezuelan Delegate Ordered to Withdraw From Conference.

The Hague, Sept. 4.—Senor Jose Fourteoul, Venezuelan minister to the Hague and head of the Venezuelan delegation to the peace conference, has received a cablegra mfrom the Venezuelan government ordering him to withdraw from the conference and return to Berlin. He thinks there was delay in transmiting these instructions, due to the dispute between the Venezuelan government and the French cable company necessitating sending messages by a roundabout route. Senor Fourteoul cabled to his government explaining the present situation here but does not expect an answer for several days.

The dispatch from Caracas to M. Fourteoul said that full instructions would reach him by mail in a few days so he does not expect to start for Berlin before September 7th at the earliest.

HIS WIFE IS SUSPECTED

MYSTERY SURROUNDING DEATH OF BANKER PHILLIPS

HIS WIFE NOW UNDER POLICE SURVEILLANCE

Cleveland, Sept. 4—Developments in the investigation into the death of John J. Phillips, coal operator, broker, banker and clubman, today took a sensational turn, when Mrs. Phillips, widow of the deceased, was arrested by chief of police Stamberger of the aristocratic suburb, East Cleveland. Mrs. Phillips has been in a highly nervous state since the tragedy early Monday morning, after which announcement was made that her husband had been mortaly wounded by a burglar. This afternoon she collapsed and was not able to attend the funeral, which took place from the house with only immediate relatives present.

It was shortly after this that the announcement was made that assitant prosecutor Mooney and others had taken the widow into custody and that four deputies would guard her in her home, until she recovered, apparently to be taken before a justice of the peace.

The police are reticent about the case and whether they really believe Mrs. Phillips culpable in the murder or whether they merely believe that she can give facts which would solve the mystery, does not appear. The inquest was resumed this morning.

Dr. C. L. Richardson, the first witness, testified that he had not been summoned until 4 a.m., more than three hours after Phillips was shot. He had been called by telephone. Mrs. Phillips admitted him to the house. She exclaimed: "Oh, doctor, something dreadful has happened; Mr. Phillips has been shot by a burglar."

He found the wounded man in bed. He called Dr. Rhoads. Phillips asked them to leave the bedroom a minute as he wished to talk with his wife. Husband and wife were alone for perhaps two minutes. He said there was a trace of blood on the stairway. The bed in which Phillips was found was much stained by blood. When the doctors reached Phillips they realized immediately, Dr. Richardson said, that Phillips could live but a short time. He had told them both he wanted as little notoriety as possible, given the affair.

While the funeral arrangements were in progress today the police ransacked the house in search of the revolved or other evidence in connection with the case but as far as is known discovered nothing. Phillips' secretary reiterated today his belief that with the life insurance policies the estate would cover all of Phillips debts and leave something for the family. The policies have so far not been found.

FOLLOW ROSSLAND LEAD.

Phoenix Miners' Union Passes Resolution re Coke Shortage.

(Special to The Daily News)

Phoenix, Sept. 4.—At a meeting of Phoenix Miners Union No. 8, held August 31st, due notice of which was given, a full discussion of the present coke shortage at the smelters of southern British Columbia was had, together with its effects on the number of men employed in mines and smelters, and the following resolutions were passed and ordered transmitted to the Hon. Richard McBride, minister of mines:

Whereas, the mining and smelting interests of southern British Columbia are being hampered by a lack of coke, which, if continued, will result in the closing of all the mines and smelters, and,

Whereas, by this coke shortage, a large number of our members are already out of employment, and,

Whereas, the shortage is due, in large degree, to the fact that 27,590 tons of coke have been sent out of British Columbia to United States smelters during the present year, and,

Whereas, the charter of the Crow's Nest Pass Coal Co. provides that all smelters and mines in Yale and Kootenay shall be furnished at all times with a sufficient supply of coal and coke, and,

Whereas, the provincial government having large areas of coal lands in reserve, and we are of the opinion that it would be well for the government to place these coal lands in such state of development, that they could control all such situations arising in the future; therefore, be it

Resolved, that the members of Phoenix Miners' Union, No. 8, W. F. M., urge that the government immediately enforce the penalty against the Crow's Nest Pass coal Co., as contained in its charter, for failure to provide sufficient coke for the operation of smelters and mines in the districts of Yale and Kootenay.

JAPS IN CONTROL

Face of the East Changing Within the Last Few Years

San Francisco, Sept. 4—United States senator W. J .Stone, who has just returned from a journey to the Philippines and the orient, says that the whole face of the east has changed during the last few years.

"The Japanese,' 'says the senator, "have taken entire control of affairs both in Korea and in China, and have so systematized commercial and political undertakings in the east that in a short time all American and European influences will be completely shut out.

Senator Stone found that there was among a certain class, a spirit of resentment at the reported ill-treatment of the Japanese in San Francisco. The bulk of the people, however, expressed nothing but the best of feeling towards the United States.

HOMESTEAD ENTRIES.

Moosejaw, Sask., Sept. 4.—The homestead entries for August were 504, for July 745 and the total for the past five months was over 3,000.

DOWN FROM THE FAR NORTH

HUDSON'S BAY STEAMER ARRIVES AT ATHABASCA LANDING

WITH FURS AND LARGE LIST OF PASSENGERS

Athabasca Landing, Sept 4—The steamer Midnight Sun arrived from Grand Rapids yesterday bringing the Hudson's Bay company's furs from the far north and a large lsit of passengers. Among the passengers were inspector D. W. Howard of the R.N.W.M.P., who has been in charge of the police station at Peel river in the Mackenzie district for the last two years, and four constables; bishop Brennatt of Fort Resolution, and bishop Girouard of Lesser Slave lake; Rev. Mr. Lucas and family of Fort Simpson; Alfred Harrison, Mr. Wigart and others, who are on their way south.

Harrison, who has been in the Arctic circle for the past two years and who has made a successful trip to Banksland, reports that Mr. Stefan arrived at Herschel island from Fort Anxious island, reporting that the Duchess of Bedford, a ship belonging to the Anglo-American expedition, had filled with water, and they had removed everything to the main shore and that the ship would probably sink. Captain Mickelson, Mr. Lefingwell and another man whose name he did not know, left the ship in February with 60 days' provisions, for supposed lands to the north and had been gone 70 days and no news had been received from them. One of their train of dogs had returned and it is likely thae the party will never be heard of again. Mr. Harrison will proceed to Edmonton at once.

The Hudson's Bay companys' steamer Wrigley arrived at Fort McPherson on July 21, bringing major Jarvis, corporal Selon and three men to relieve major Howard, corporal Raylow and constables Pritchard and Walker. The steamer left again at midnight on July 22, the return trip being made in quite favorable weather, arriving at Athabasca Landing, Sept. 2. Constable Walker of the mounted police at Herschel Island and mate Stein of the wrecked whaler Bonasae and two whale boats, arrived at Fort McPherson on July 10 to wait the arrival of the Wrigley to take the police supplies to the Herschel island detachment.

The weather in the far north last winter was exceptionally fine when compared with the winter of 1905. The Hudson's Bay company is building a new steamer to be called the Mackenzie River. She will have accommodations for 40 passengers.

FRENCH RULE

Nominal King of Annam Abdicates in Favor of his Son

Paris, Sept. 4—A despatch from the government of Indo-China declares that Thanh Thai, the deposed king of Annam, has abdicated in favor of his eight year old son who now rules Annam, with the aid of the council of his minister. Thanh Thai was deposed by the French residents of Annam and interned in his palace at Hue, on July 3. This step was taken only after a long series of atrocities by the king, which had made it impossible to retain him on the throne.

AGAIN ATTACK

Moors Attack French Near Casa Blanca

SANGUINARY ENGAGEMENT

FANATICS ARE DRIVEN OFF AFTER A HEAVY FIGHT—FRANCE IS GROWING ALARMED AT THE MAGNITUDE OF THE TASK NOW DEVELOPING.

Casa Blanca, Sept. 4.—About 6,000 Moors participated in Monday's fight. The Moors were repulsed on all sides, and made a most impressive picture as garbed fantastically, mounted on white horses ,and carrying their banners in the front line, they swept down the hills in splendid formation and charged thunderously to within about 400 yards of the French camp, which for a moment seemed to be in danger of being overridden. As they advanced the Moors chanted in unison verses from the Koran. The irregular Algerian cavalry encountered the first shock of the Moors assault without yielding a foot from their position. General Drude quickly employed his forces to the greatest advantage and the Moors were subjected to a fire of shot and shell which soon left the ground strewn with corpses.

Major Provost was slain while returning to camp after the engagement which opened at 5 a. m. and lasted seven hours. Major Provost conducted a scouting expedition, which was the actual cause of the battle, the object being to locate the enemy and prepare the way for an extensive offensive movement later. The major advanced about eight miles in a southerly direction, meeting only scattered bands of Moors which were easily dispersed. He then gave the order to return and it was when nearing the camp that his force was assailed by hordes of Moors. Provost formed his men in hollow squares with the Algeria cavalry in front. General Drude quickly reinforced Provost and the engagement continually developed into a desperate conflict, from which the Moors retreated only after their ranks had been decimated.

It is estimated that in the engagements of August 28th and September 1st ,about 800 Moors were killed.

Paris, Sept. 4.—The news of Monday's sanguinary engagement near Casa Blanca has shocked as well as disturbed the public. The Moroccan situation is steadily growing worse and although France is constantly victorious, the dogged, fanatical resistance of the Moors who appear to be mobilizing in large numbers may necessitate a distinct enlargement of the allied forces in order to bring the fighting to an end. The attacks of the enemy are believed to be due to France's failure to annihilate the Moors during the last expedition. This result France was unable to accomplish on account of the restrictions imposed on her by the Algeciras convention.

M. Regnault, the French minister at Tangier, left Paris today for Spain, where he will confer with the Spanish officials on the subject of the action and co-operation of Spain and France. Premier Clemenceau today conferred with war minister Picquart on the developments in Morocco.

Cadiz, Sept. 4.—An officer of the Spanish warship Numanica now off Tangier ,arrived here today. He reports that a number of Spanish families have sought refuge on the vessel and that alarm reigns at Tangier.

Tangier, Sept. 4.—Native advices received here today say that Raisuli is camped with the Ben Istean tribe and has declared to its leaders that he does not intend to march on Tangier.

Paris, Sept. 4—In an interview tonight premier Clemenceau pointed out that the fighting on Monday was in the direction of Tiniiel and he therefore concluded that the engagement of Sunday had effectually cleared out the Arab camp at Taddert. The premier was found in hi spraise of general Drude who, he said is to be congratulated on having dispersed the most formidable Moorish army that yet has appeared before Casa Blanca. General Drude now has seven thousand men.

Questioned about the arms in Mazagan, premier Clemenceau said the matter is complicated. So far as he could gather the consignment amounted to 4000 rifles and a million and a half rounds of ammunition. It had been sent from Mogador to Mazagan and was on its way to the sultan at Fez. The native customs authorities had taken possession of the arms and declined to deliver them to either the delegate sent by the reigning sultan, to Mulai Hafig, or to th commander of the French curiser Conde. The townspeople at Mazagan, the president continued, favor Mulai Hafig and are clamoring that the arms be given to him.

In conclusion the premier said to his questioner: "I have told you all that there is to know and for goodness sake don't go and say that general Drude has checked the Moors. They have done as they always do; they are very brave and beaten at one point, they will reform and return to the attack. As general Drude is an old African campaigner, he will not be surprised by them."

CHINA'S FOREIGN OFFICE

Greatly Strengthened By Appointments Made by Empress Dowager

Pekin, Sept. 4—The dowager empress has appointed Yuan Shi Kai to be a member of the board of foreign affairs and a grand councillor of the fourth class. In the foreign office he will rank as third minister. Chan Chi Yuen has been apointed a grand councillor of the fourth class.

The appointment of Chang Chi Yuen, who is China's greatest scholar, and Yuan Shi Kai, the most liberal of the progressive Chinese statesmen, has caused an excellent impression. No official changes since the passing of prince Luan, Yung Lu and Li Hung Chang, are compared in importance with the steps just taken by the dowager empress. It is reported that Luang Fang will shortly be made viceroy of Chi Liu province. The board of the foreign office with Yuan Shi Kai, Na Tung and Chang among its members, is the strongest in the history of China's foreign relations and is especially acceptable to China's unaggressive friends. It is said that a place will be provided in the foreign office for Chan Tung Liang Chang, former Chinese minister to Washington, following his arrival here today.

ROYAL AUTO ACCIDENT

Hamburg, Sept. 4—Prince Eitel Frederick, second son of emperor William, while out driving in an auto today with crown prince George of Saxony, count von Meuster and baron von Oetegen, was thrown into a ditch. Owing to the bursting of a tire while on the road between Langsberg and Flemberg, the chauffeur lost control of the machine, which turned over and threw all its occupants out. Not one of them sustained any injuries and the ywere able to proceed to Hamburg in an auto sent them by a resident of the neighborhood.

SUCCESSFUL ARCHITECTS

WINNERS IN COMPETITION FOR DESIGNS OF DEPARTMENTAL BUILDING

MONTREAL SECURES THREE PRIZES AND TORONTO ONE

Ottawa, Sept. 4—The designs for the new departmental buildings and the justice building are on exhibition in the railway committee room of the commons. In all there are 30 competitive designs, and 29 competitors, Finlay and Spence of Montreal having submitted two designs. Two designs are from Manitoba and one from Vancouver, one from Moncton, one from Halifax, eight from Ottawa, eight from Toronto and seven from Montreal. One arrived with no name and it is not yet known who it is from. Three of the prizes go to Montreal and one to Toronto.

The competitors, and the order of excellence in which the judges placed their decisions are as follows: E. L. W. S. Maxwell, Montreal, first prize, $8000; Darling and Pearson, Toronto, second, $4000; Sax Ericbald, Montreal, third, $2000; Brown and Vallance, Montreal, fourth, $1000. The others in order are: Alfred H. Chapman, Toronto; John M. Lyle, Toronto; J. A. Ewart, Ottawa; John McLaren, Vancouver; Sproat and Rolph, Toronto; James Foulds, Ottawa; Hutcheson and Wood, Montreal; George W. Gouinlock, Toronto; M. Perrault, Montreal; Finlay R. Spence, Montreal; Gordon and Halfwell, Toronto; Routhier and Lofort, Ottawa; J. N. McRae, Ottawa; S. F. Gregory, Ottawa; Harwood and Taylor, Ottawa; S. W. Peterson, Winnipeg; John Mellilweg, Winnipeg; G. L. Thomson, Ottawa; Rev. Canon Bouillon, Ottawa; H. R. Barber, Toronto; Melville McKeon, Moncton; A. J. McAdam, Halifar ;H. W. Campbell, Toronto.

TAKE NO CHANCES IN ST JOHN

Conservatives Say They Have no Strong man to put up Against Pugsley

St. John, Sept. 4—So far as the conservative party is concerned, it appears now that St. John city and county seat will be given up to the liberals and Hon. Wm. Pugsley the new minister of public works will be unopposed.

A meeting of the conservative executive was held to consider the situation and at its conclusion it was announced that as no strong man was available, the meeting adjourned without taking any action and without voting on the question of contesting the seat. As the adjournment was taken without date and as the election is set for Sept. 25, it is taken to mean that there will be no conservative in the field. Mayor Sears, however, who is a liberal, last night confirmed his decision to remain in the field in oppositon to Mr. Pugsley.

TELEGRAPHERS' STRIKE.

Charge Made of Tampering With W. U. Wires.

Chicago, Sept. 4.—John Fitzpatrick, superintendent of the Western Union Telegraph company, today procured a warrant charging George S. Birdsell, a striking telegrapher with having tampered with one of the wires and injuring a switchboard of the W. U. company. The Illinois statutes covering such an offense as Birdsell is charged with, provide that the punishment shall be a fine of not less than $300, nor more than $500, or imprisonment in the county jail not exceeding one year, or both at the discretion of the court. Immediately after the warrant was issued it was given to a detective headquarters for service, but up to a late hour Birdsell had not been found.

NO NEED FOR AN INQUEST

Toronto, Sept. 4—Two women, Mrs. Shannon and Mrs. Macewen, both of Havelock, were found dead this morning in their bedroom at the Osgoode house, the room being full of gas. The women who were exhibition visitors, evidently had tuned off the gas and tuned it on again by mistake as the jet was turned on full. Coroner J. W. Grieg decided that the case was one of accidental death. "The two women had never been in the city before and did not understand how to operate gas," he said. It is not likely that an inquest will be held.

ANOTHER BRIDGE ACCIDENT.

Superior, Wis., Sept. 4.—All trains to Duluth are held on the Superior side of the bay today because of an accident to the Northern Pacific drawbridge this morning at 6:30. The bridge was struck by an unknown steamer and cannot be closed for passage of trains until it is repaired, which will be some time this evening. Passengers on the trains for Duluth were transferred to street cars here.

EMBEZZLED CHURCH FUNDS.

Rome, Sept. 4.—The Courier d'Italia is authority for the statement that a priest attached to the church of Santa Maria Maddalena impelled by his desire to visit the United States, embezzled $24,000 of the church funds and disappeared. He is supposed to have started for America.

ANGLO-RUSSIAN ENTENTE

Marienbad, Sept. 4—M. Iswolsky, the Russian minister of foreign affairs who has been at Carlsbad, is due here tomorrow. He will lunch with king Edward. The king of England is much pleased at the signing of the Anglo-Russian agreement and it is thought that he will show his appreciation by decorating M. Iswolsky.

MINERS STAND PAT

Rossland, Sept. 4—The resolution passed last week by the Rossland Miners' union requesting the provincial government to enforce the charter of the Crows' Nest Pass Coal company to the end that B.C. smelter may secure a sufficient supply of coke was not rescinded at tonight's meeting.

ANTWERP STRIKE RIOTS

WOMEN LEADING THE MEN IN THE DISORDERS.

STRIKERS WILLING TO ARBITRATE IF EMPLOYES AGREE.

Antwerp, Sept. 4.—The militia controlled the situation here today, though the rioters attacked a number of freight cars in which the strike breakers were riding. Three thousand of the locked out dock laborers, porters and men in similar trades who struck in sympathy with the locked out laborers held a meeting during the day and adopted a resolution setting forth that they were not responsible for yesterday's disorders. Twenty rioters were wounded last night by the sabres and revolvers of the police.

The men who took part in the recent disorders here have largely been led by a woman.

Thanks to the presence of the militia the evening passed in comparative quiet, the only incident was the setting fire by strikers with use of petroleum of another lumber yard. The lumber covering three thousand square yards is blazing furiously at this writing, in spite of the efforts of the firemen, reinforced by troops to extinguish the flames. The regular infantrymen have been placed to gaurd the petroleum reservoirs.

M. Hubert, minister of labor called on the burgomaster today and told him the strikers would return to work on the usual terms of the federation of labor, if the employers would consent to arbitration. The minister hopes that his proposal will shortly bring the strike to an end.

Officers of the militia declare this evening that the strikers were in a dangerous temper as free liquor is being distributed among them.

At 10 o'clock an entire reziment was called out to assist the firemen in fighting the flames at the lumber yard. There is reason to believe that four dangerous anarchists, two French and two German, have arrived here to stir up the strikers. The strikers set fire to the docks and two warehouses shortly after midnight. In spite of the assistance rendered by the military, the fire in the lumber yard is sperading. Damage is estimated at $500,000.

TWO CENT RATE.

New York, Sept. 4.—The presence here of an unusual number of railroad presidents gave rise to reports in the financial district today that a conference was being held to discuss the two cent rate and other propositions affecting railroads. The reports were denied by railroad officials who stated that a larger number of board meetings were scheduled at this time and that the presidents are here to attend the meetings.

KANSAS FOLLOWS LEAD.

Topeka, Kansas, Sept. 4.—At a late hour this afternoon the state board of railroad commissioners ordered that the railroads of Kansas put in a flat 2 cent fare rate, beginning October 1st. The decision of the board was unanimous. The railroads gave no intimation of what action they might take.

REVENUES KEEP GROWING.

Ottawa ,Sept. 4.—The revenue of Canada from customs collections continues to swell. For the first five months of the present fiscal year the Canadian customs revenue amounted to $26,209,097 which is $5,872,065 greater than the previous revenue for the same period the year before. During the month of August customs collections amounted to $5,643,402, an increase of $1,027,451.

NO SOLUTION

Inquiry Into Cause of the Bridge Disaster

CHORD CURVATURE LIKELY

ENGINEER DECLINES TO DRAW AN INFERENCE AS TO THIS POSSIBILITY DENOTING A FAULTINESS OF DESIGN OR OF CONSTRUCTION.

Quebec, Sept. 4—Coroner Jolicouer conducted the inquest this morning at 10:30 on the bodies of the unfortunate victims of the Quebec bridge disaster. Only 11 men answered the roll call, juror Hillen being absent through illness, but as the law only requires six jurors, the inquest was proceeded with.

E. A. Hoare, chief engineer for the bridge company, was the first witness. Asked as to whether he considered the deflection in cord number 9 was the cause that led to the disaster, he replied that he was not in a position to say at present what caused the accident as it will take some time to investigate, there being so many points to consider. He was perfectly satisfied that all the precautions in the power of human nature were taken by everybody connected with the construction.

In reply to a question from the foreman of the jury as to how long cord No. 9 had been in position, witness said that this steel had not been placed this year. He had noticed slight deflections in other pieces of steel but none so pronounced as the deflection in cord No. 9. It was possible that this piece of steel could have been damaged in transportation and when erected the deflection became more pronounced. Witness alleged that everyone connected with the bridge had decided to surrender personal considerations to reach a decision and ascertain the exact cause of the disaster. It was a question of public importance; it was the duty of all concerned to get at the bottom of the trouble.

Mr. McClure, the inspector who went to New York to notify Mr. Cooper about the curvature of cord No. 9, then took the stand. He corroborated the testimony already given by Mr. Hoare; the duty of the witness was to daily inspect the work performed. He did not consider the curvature dangerous but thought it serious to a certain extent. He saw Mr. Cooper in New York at 11:30 a.m., Aug. 29 and showed him the sketches he had brought and explained the curvature they discovered in the cord.

Mr. Cooper, witness said, seemed impressed with the conditions which existed and believed that it should be looked into. Mr. Hoare had told witness to go to Phoenixville and report the matter and Mr. Cooper also recommended his going there. He saw Mr. Deans, the chief engineer for the Phoenix company, but the latter had already received a report by mail from Mr. Birks about the curvature. Mr. Deans expressed the opinion that the cord in question had always been in the same condition. Witness told him he was not of the same opinion, but Mr. Deans did not order that no additional strain be placed on the cord. He saw Mr. Deans next day again, but an hour and a half after he left him he heard of the disaster.

Question—Suppose that curvature as you believe, was of recent origin, what would it denote?

Answer—I have not studied that matter yet.

FIVE YEARS FOR GLASS.

San Francisco, Sept. 4.—Louis Glass, vice-president of the Pacific Telephone and Telegraph company, convicted of having bribed supervisor Lonregan to vote against granting a franchise to the Home Telephone company, was today sentenced by superior judge Lawler to five years in the state prison at San Quentin.

MULLAN'S VICTIM IS DEAD

MICHEL ITALIAN SHOT SUNDAY NIGHT DIED YESTERDAY.

POLICE CAN FIND NO TRACE OF PAT MULLAN, THE MURDERER.

(Special to The Daily News)

Michel, Sept. 4.—Orlando, the Italian who was shot Sunday night by Pat Mullan, died this morning from the effects of his injuries. Coroner Bleasdell, accompanied by chief McMullan, came up from Fernie this evening, opening the inquest, which was adjourned until next Tuesday. The funeral will be held tomorrow, under the auspices of Michel miners' union.

Pat Mullan is still at large, the police have failed to obtain any trace of his movements since the night of the shooting.

CALGARY TINSMITHS STRIKE.

Calgary, Sept. 4.—The tinsmiths of Calgary went out on strike today, asking for five cents more per hour. The manager of the Ashdown Hardware company, who employs the largest staff, said they will close down the tin shop before agreeing to the demand as they gave a voluntary increase at the beginning of the year, and owing to contracts then made, they cannot give in without losing money. There is not likely to be a sympathetic strike. The smiths are getting 45 cents and want 50.

We are now opening up a large shipment of

LIMOGES ELITE CHINA

These goods are assorted so that you can select any pieces you prefer and make up to your taste—EITHER A TEA OR DINNER SET. . . .

Limoges Elite China Represents the Highest Quality at Lowest Possible Prices

A CARLOAD OF BRAN AND SHORTS has just arrived. These goods have advanced slightly but we offer them AT RIGHT PRICES. . . .

The Hudson's Bay Stores

NELSON, B. C.

Imperial Bank of Canada

HEAD OFFICE, TORONTO

CAPITAL AUTHORIZED.....$10,000,000

CAPITAL PAID UP .....$ 4,830,000 REST .....$ 4,830,000

D. R. WILKIE, President. HON. ROBT. JAFFRAY, Vice-President.

Branches in Brit' Columbia

ARROWHEAD, GOLDEN, NELSON, REVELSTOKE, CRANBROOK, VANCOUVER VICTORIA.

SAVINGS DEPARTMENT

Interest allowed on deposits from date of deposit and credited quarterly.

Nelson Branch J. M. Lay, Manager

The Canadian Bank of Commerce

CAPITAL PAID UP .....$10,000,000 REST $5,000,000

HEAD OFFICE, TORONTO

B. E. WALKER, President ALEX. LAIRD, General Manager

BRANCHES THROUGHOUT CANADA AND IN THE UNITED STATES AND ENGLAND.

A general banking business transacted. Accounts may be opened and conducted by mail with all branches of this bank.

SAVINGS BANK DEPARTMENT

Deposits of $1 and upwards received; interest allowed at current rates and paid quarterly. The depositor is subject to no delay whatever in the withdrawal of the whole or any portion of the deposit.

J. L. Buchan, Manager. Nelson Branch

A Branch of This Bank Has Been Opened at CRESTON, B. C.

BANK of MONTREAL

ESTABLISHED 1817

CAPITAL, ALL PAID UP .....$14,400,000 REST $11,000,000

HEAD OFFICE, MONTREAL

Rt. Hon. Lord Strathcona and Mount Royal, G. C. M. G. Hon. President.
Hon. Sir George Drummond, K.C.M.G., President.
E. S. Clouston, Vice-President and General Manager.

Branches in British Columbia

Armstrong, Enderby, Greenwood, Kelowna, Nelson, New Denver, Nicola, New Westminster, Rossland, Summerland, Vancouver, Vernon, Victoria, Chilliwack.

Nelson Branch: L.B. DeVeber, Manager

We Will Buy		We Will Sell	
2000 Cariboo McKinney	03½	500 Alberta Coal (Free)	41
1000 Rambler Cariboo	29½	1000 Diamond Vale Coal	21
3000 Sullivan	10½	2000 Telkwa Mines	15

B. B. MIGHTON & CO.

MINING & INVESTMENT BROKERS

Drawer 1082. NELSON, B. C. Phone 110

The Daily News.

Published at Nelson Every Morning Except Monday, by F. J. DEANE

SUBSCRIPTION RATES

Daily, per year, by mail $5.00
Daily, per month, by carrier ..... .50
All Subscriptions Payable in Advance.

TYPOGRAPHICAL UNION LABEL NELSON, B.C.

NO INDICATION OF STRENGTH.

The reports from St. John, N. B., that the conservatives have decided not to place a candidate in the field to oppose Hon. Dr. Pugsley, the new minister of public works, does not size up very well with the protestations of the tory press that Borden is going to sweep the country when the general elections come on next year.

Now would be the most opportune time to show their strength in New Brunswick. The defeat of Dr. Pugsley by a conservative would be a nasty blow to the administration. On the other hand, if the conservatives allow him to go in unopposed it will effectually lower what prestige they may have in the province and materially strengthen the new minister's hold on the constituency.

This determination of the New Brunswick tories not to oppose Dr. Pugsley is a strong refutation of the charge that Dr. Pugsley is not a strong man. Obviously he is a very strong man, or he would be opposed and leader Borden would go into the constituency and point to the first fruits of his new patchwork platform of ifs and buts.

What is taking place in New Brunswick clearly indicates the real sentiments of the tory party organizers. They konw that hey are up against an impossible task in attempting to defeat the Laurier administration. It is all very well to indulge in cheap talk, but when the time comes to make good, they prefer to stand aside. Certainly in this case the tories show their appreciation of the adage that discretion is the better part of valor. To have attempted to contest St. John, although the vacancy is created by the death of a tory representative, was to invite overwhelming defeat. And when the time for the general election comes around the tories will find themselves in much the same position throughout thedominion. Liberals are not doing much talking just now, they are taking things quietly, confident in the splendid record of their great leader and of his cabinet, but when the dogs of war are let loose, they will go into the fight with greater enthusiasm than ever before. They can point with pride to the splendid achievements of the past decade and to an aggressive program of progress and development for the future along the broad, national lines that have characterized the great things already accomplished.

Nelson Ranch Lands Nelson City Property
Timber Lands

We Have Large Lists and Can Suit All Purchasers
Drop in and See Us

PROCTER & BLACKWOOD

Our first shipment of

New Fall Suitings

Has arrived. ORDER NOW before the RUSH.

Taylor & McQuarrie Mens' Tailors

We Have Them Now
Those
School Books
that you haven't been able to get.

Our long delayed shipment of School Books and Supplies has arrived at last and we are now in a position to fill all your wants in these lines.

W. G. THOMSON Bookseller and Stationer
Baker Street, Nelson Phone 34

EDITORIAL NOTES.

The Toronto News' parliamentary statistican admits that the conservatives cannot win at the next general elections, but predicts that they may do so in 1912. There's nothing like optimism.

It is noteworthy that the long dispatch from Rossland dealing with the coke situation which formed part of Tuesday night's Associated Press report and appeared in these columns yesterday morning, appeared in the columns of the Rossland Miner yesterday morning as an editorial. We have frequently commented upon the vagaries of the C. P. R. news service and this is a sample of what we have to encounter and it is also signifiacnt of the influences at work on the Rossland end of the coke shortage agitation.

It is true that he general expenditure of the dominion has largely increased. No apology is offered for this, and none is necessary. The financial record of the liberal government is submitted for approval, and it is worthy of approval and commendation. The government have kept pace with the progress of the country, The ratio of expense of government is less now, taking into consideration the extra receipts, than it was under the conservatives. No fair comparison can be made with the expenditure of ten years ago without making allowance for the tremendous advancement the country has made. A nation's expenses increase with the growth of business, as do those of an individual; in the case of Canada, ample return has been received for every dollar expended. Increased development, increased trade, increased developed territory, increased public works, and increasing population involve increased national expenditure. As the business of a nation expands, its expenses are bound to increase in proportion. No man in possession of reasoning powers will say that increased expenditure is of itself conclusive evidence of incapacity or extravagance. No attempt is made to deny that national expenditure has increased. The expenditures have been liberal but prudent, and have much to do with the growth and progress made. All expenditures have been made in the public interest. The government has kept pace with the times, and made due provision for the future. The conservative method was to spend several millions more each year than the revenue furnished, and to borrow the difference. The liberals may spend more, but they have more demands upon them, and withal they arrange for a substantial surplus each year. The conservatives spent less than the liberals, but they spent more than they had. The liberals spend more than the conservatives, but they at the same time lessened the rate of taxation and had many millions of a credit balance each year.

St. Isidore, Que., Aug. 18, 1904

MINARD'S LINIMENT CO., Ltd.

Gentlemen—I have frequently used MINARD'S LINIMENT and also prescribe it for my patients ,always with the most gratifying results, and I consider it the best all round Liniment extant. Yours truly.

DR. JOS. AUG SIROIS.

"NELSON TO NELSON"

Editor The Daily News—I see that it is proposed to send a wreath of flowers and a photograph of this city to be placed at the foot of the Nelson monument in Trafalgar Square, London, on Oct. 21 next, the anniversary of the battle of Trafalgar, and of the death of admiral lord Nelson. This, it is announced "would be a good advertisement of this city.'

As a former resident of Nelson and a former member of the 20,000 club, may I be permitted to express the hope that no such thing will be done. The practice of placing wreaths of flowers on the Nelson monument was started by patriotic individuals and societies, who wished to commemorate 'Deeds that won the Empire' and who had no thought of advertising either themselves, their towns or their organizations. To make use of this anniversary as a means of commercial gain and advertisement would display a lamentable ignorance of the spirit which should and does inspire such offerings and tributes.

After this, what next, I wonder! Will it be a poster of the New Westminster fair on the doors of Westminster Abbey? or a price list of the Wellington collieries painted in "thin red lines" on the Marble Arch and Apsley house?. A poet once wrote "Sweet are the uses of adversity." Had he lived nowadays he would have changed the line so as to make it read "Sweet are the uses of advertisement."

In western Canada, so far as I know, we have as yet no public monuments, but in Montreal, for instance, there is a mounment to sir John Macdonald in Victoria Square and another to Montcalm on the terrace at Quebec. I know what would be thought and said if a proposal came from England to decorate these statues with votive offerings designed to advertise some petty local interest or business undertaking. Yours, etc.,

F. W. ROLT.

Nelson, Sept. 4, 1907.

D&A Corsets

Modelled upon scientific principles a series of curves of grace and elegance is comprised in every pair of D. & A. Corsets.

You can buy a "D. & A." at various intermediate prices ranging from $1.00 to $5.00.

Are Fashionable Models.

Buy Copper Stocks

We consider the present an excellent time to buy Domonion and B. C. Copper. Do not wait until prices advance.

We Will Sell
100 Domonion .....$ 4.75
100 B. C. Copper 7.35
10 Granby 120.00

McDERMID & McHARDY

ROCK DRILLING CONTEST

SHOULD BE SPECIAL FEATURE OF FAIR SPORTS PROGRAM.

EXCITEMENT IN SLOCAN OVER LOWERING OF FAULDS' RECORD.

Faulds brothers rock drilling record was beaten at the Sandon celebration by Urquharson and McGillivray, who drilled one and a half inches deeper in the same time. Faulds' record was 33 5-8 inches. Seven teams entered the Sandon contest and it was the event of the day. Needless to say the result has aroused keen interest among the steel hitters and the management of the Nelson fair can ensure a large attendance here by hanging up some substantial prizes for drilling contests. It is suggested that the Faulds brothers should be notified of the result of the Sandon contest and invited to come here during the fair to contest for a prize against the best teams in the Kootenay and Boundary districts. A prize, say of $300, and $100 second money, would attract miners from every section of southern British Columbia, and probably the Coeur d'Alenes, and would certainly prove one of themost attractive as well one of the most appropriate features of the fair sports 'program.

If not too late, the fair management should take up this rock drilling idea right away, advertise it extensively, make the purses worth while and they could rest assured of a record attendance from all points in the Slocan, as well as from Rossalnd and Boundary mining camps.

There is a strong feeling among miners and prospectors throughout the district that the management this year are not holding out sufficient inducements to men of their class to participate in the three days' fair. There is nothing on the program that particularly appeals to them and it is doubtful if any large number of miners will attend the exhibition unless something be done to make the program more attractive.

It has been suggested that if lack of funds be the only obstacle in the way of arranging for a really first-class drilling contest, a substantial purse for that specific purpose could easily be raised.

WILL NOT ARBITRATE.

Western Union Directors Will Decline to See Union Representatives.

New York, Sept. 4.—The World today says. From now on the striking telegraphers will seek temporary employment in other trades. The 400 girls in this city will start this morning in dry goods stores when summer vacations are over. They can easily find employment. They will seek employment also as telephone operators. Twenty of the men obtained employment yesterday and on October first next when the eight hour law goes into effect, compelling railroads to make three shifts of eight hours each, in twenty-two states, six hundred men from New York and Ohio will become operators upon railroads. Superintendent Brooks of the Western Union said yesterday. "The meeting of the directors on September 10th will take no action on the strike and will simply transact routine business. The forty-five men from the different locals who are coming here to discuss arbitration might as well save expenses and remain where they are. Their coming here will do no good."

Have a Look at Our
Swastika
Pins and Brooches
We have them from 25c up
J. J. WALKER

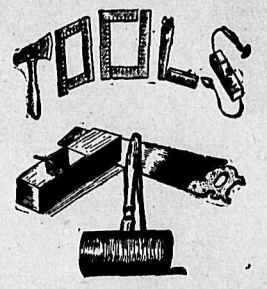

ALL TRADES

Supplied with

All Necessary Tools

Only the best makes carried

Wood-Vallance Hardware Co., Ltd

WHOLESALE NELSON RETAIL

Hobberlin's Man is Here!

Direct from Toronto ,the home of the House of Hobberlin, famous for good tailoring, and has brought with him samples of all the newest fabrics and designs for Men's Fall and Winter wear.

Call today and let him take your measure—he is an expert. First class workmanship and perfect fit is of course guaranteed. The price for suits and overcoats range from $17 to $35.

Anyway ,call and see the samples.

J. H. WALLACE

SOLE AGENT IN NELSON

A Choice Improved Fruit Farm

Containing 41 acres on the east shore of Kootenay lake, not far from Earl Grey's ranch. The soil is a deep red loam with clay subsoil, practically free from rock and can be cleared thoroughly for $20 an acre.

A fine stream is running through the property, with water right of 12 inches. The neighborhood is well settled. As a commercial proposition this is cheap when compared with other land that has been sold nearby.

Eight acres are cleared, there being 500 apple trees, some cherry, plum and walnut trees planted. Also five acres partly cleared. The above description also applies to a ten and twenty acre block adjoining, except that the water record is three and six inches respectively. &

Price of ten acre block $100 per acre and for twenty acre block, $8 per acre. Price for 41 acre block, $5500; terms to suit..

For further particulars see or write

R. J. STEEL

Hudson's Bay Block Nelson, B.C.

H. E. WADE

MINES

SAMPLING REPRESENTATIVE

BOX 718 NELSON, B.

Nelson Steam Laundry

P.O Box 48. Telephone 146

All kinds and all colors of Ladies' and Gents' Clothing

CLEANED AND DYED

Flannels, Blankets, Curtains, Silks, etc., a specialty.

Gloves renovated to look like new.

Steam Carpet Cleaning

Your patronage solicited.

PAUL NIPOU, Prop.

A SNAP

Seven-roomed house on Innis street; all conveniences, good cellar, house well built, very warm. Two lots; seven fruit trees bearing; all kinds of small fruits. Good woodshed and chicken house. Price $1,800; easy terms.

TOYE & CO.

FRUIT LAND, REAL ESTATE

Phone 254

NELSON LAND DISTRICT, DISTRICT OF WEST KOOTENAY.

TAKE NOTICE that I, Thomas S. Scott, of Winnipeg, Man., occupation, gentleman, intend to apply for permission to purchase the following described lands:

Commencing at a post planted at the foot of Upper Arrow lake on the west shore, adjoining Reid's on the north, thence north 80 chains; thence west 20 chains; thence south 40 chains; thence west 20 chains; thence south 40 chains; thence east 40 chains to the point of commencement.

THOMAS S. SCOTT.

Dated June 18, 1907.

FAIR PRICES BUILD OUR TRADE

FRED IRVINE & CO.

SPECIALTIES AND STAPLES

New Fall and Winter Dry Goods

ARRIVING EVERY DAY

Just received a splendid Stock of Ladies' Flannelette Night Dresses, Ladies' and Children's Woolen Underwear

Wool Comforters and Wool Blankets

These goods having been bought before the advance at the mills, we are able to sell them at last year's prices

A Large Stock of Cold Flannelettes, Wrapperettes, at Last Year's Prices

We Have Nothing of Questionable Quality

FRED IRVINE & CO.

Agents Butterick's Patterns. August Patterns Now in.

Mail Orders Promptly Attended To

677

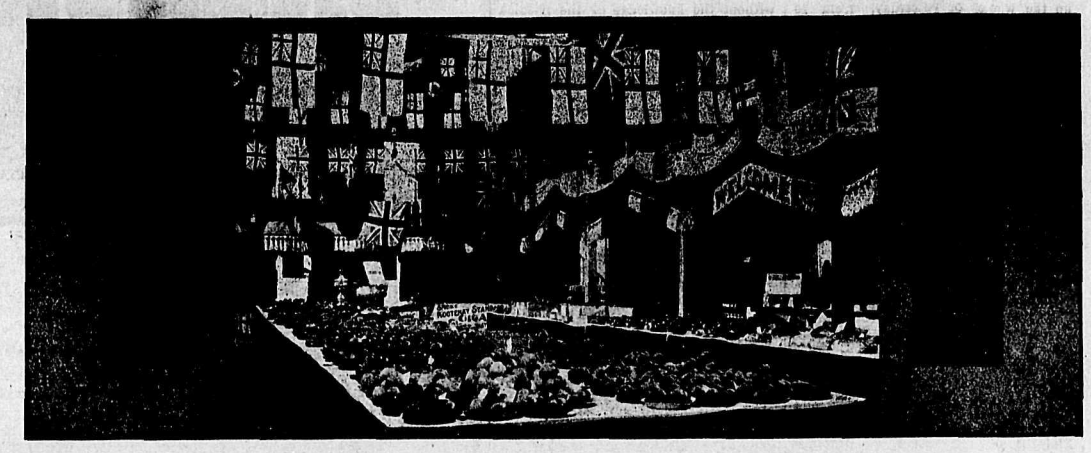

PART OF THE MAIN BUILDING, 1906

REMEMBER THE DATE

WEDNESDAY, THURSDAY FRIDAY

SEPTEMBER 18-19-20, '07

CHEAP EXCURSION RATES
ON ALL THE TRANSPORTATION LINES!

FIFTH ANNUAL
NELSON FRUIT FAIR

Of the Nelson Agricultural & Industrial Association

RACES

Wednesday, September 18th

One-quarter mile, open to local horses only; .... 1st, $50; 2nd, $25.

Thursday, September 19th

Three-eights mile, ope nto all $250
One-quarter mile, open to all $225

Friday, September 20th

One-half mile, open to all $200

In open races 1st takes 65 per cent of purse and 2nd 35 per ecnt.
In all races four to enter three to start.
Entrance fee 5 per cent of purse; winner 5 per cent additional.
In all races best two heats in three.
Entries must be filed with the secretary not later than 10 a. m. Wednesday, September 18th.

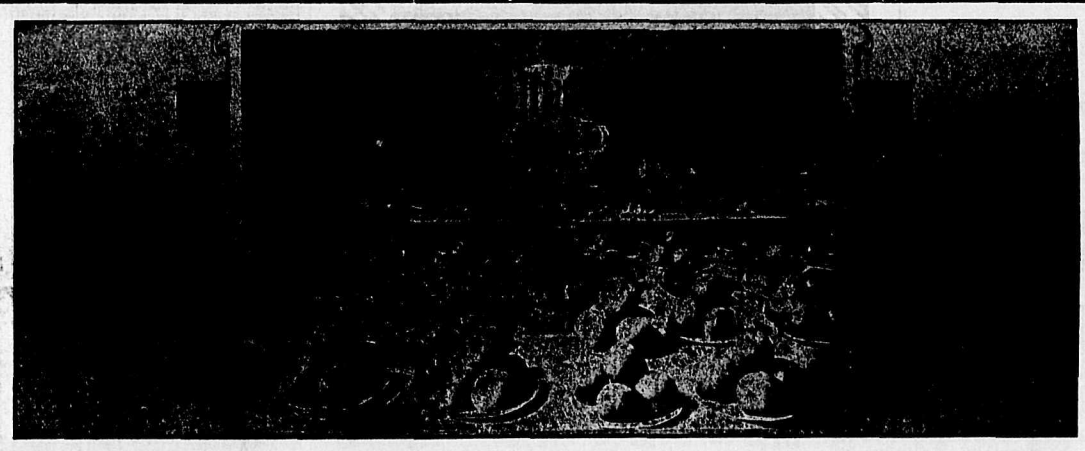

THE DISTRICT EXHIBIT CUP, 1906

The Amusement Attractions Offered by the Association this year are more numerous and costlier than heretofore attempted

Something Doing Every Minute
Free Show Twice Daily

NAT REISS CARNIVAL CO'Y

SEVEN BIG ACTS **SEVEN BIG ACTS**

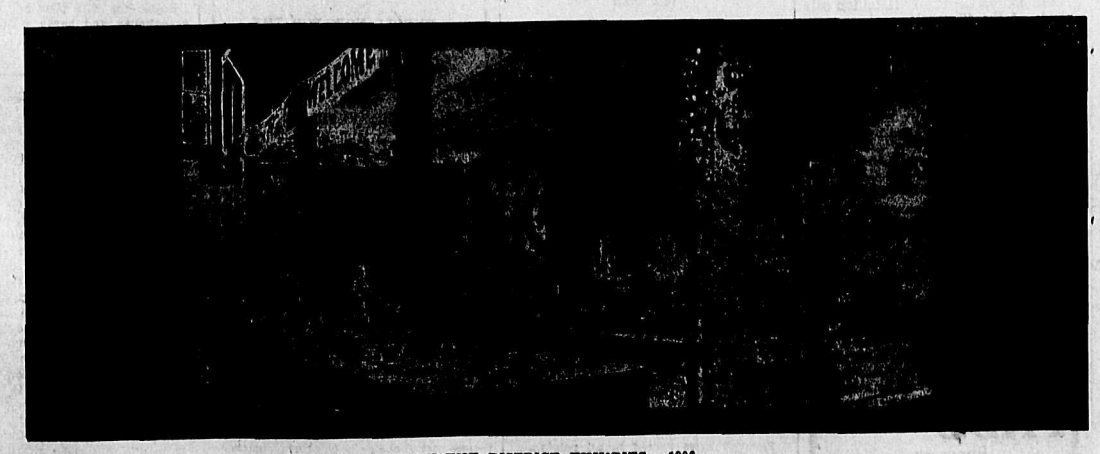

ONE OF THE DISTRICT EXHIBITS, 1906.

British Columbia Association of Fire Chiefs and Firemen Will Meet in Nelson, B. C., on September 18th for Organization.

Firemen's Tournament

Championship of Pacific Coast

Championship Race open to Competitors from United States and Canada.

CONDITIONS

Not more than twelve men in each team; seventy-five yards to hydrant; lay one hundred feet of hose; uncouple and screw on pipe; get water; take length of hose from cart and replace second length *from hydrant; screw on pipe; get water; time to be taken when water leaves pipe second time;* hose cart to carry not less than two hundred feet of hose; coupled complete; all couplings to be made three threads; no hose to be taken from cart within thirty feet of starting side of hydrant; one second to be deducted for a thread or fraction of thread short; time limit. Hose to be rubber lined. Carts to be weighed and weighted.

SPEED RACE

Not more than twelve men; distance 125 yards; carts to carry not less than 200 feet of 2 1-2 inch, rubber-lined fire hose. Pistol start. Time to be taken when hose cart crosses score. Carts to be weighed and weighted.

Prizes: Championship Race—First prize, $150; second prize, $50.

Speed Race—First prize, $100; second prize, $50.

In addition to the cash prizes the Canadian Rubber Company, of Montreal, have donated a trophy to be won two years in succession in championship race.

For further particulars apply to

CHIEF THOS. DEASY, Nelson, B. C

PRIZE LIST NOW READY—SENT ON APPLICATION

C. W. BUSK, President D. C. McMORRIS, Secretary

NELSON LAND DISTRICT ,DISTRICT OF WEST KOOTENAY

TAKE NOTICE that Mark Hyatt of Revelstoke, occupation contractor, intends to apply for a special timber license over the following lands:

No. 1—Commencing at a post on the east side of the north fork of McDonald creek about one mile from the forks marked, "Hyatt's N.W. corner post, No. 1" running east 160 chains; thence south 40 chains; thence west 160 chains; thence north 40 chains to point of commencement ,containing 640 acres more or less.

Dated July 25, 1907.

No. 2—Commencing at a post planted two miles east from No. 1 on t,he north side of a creek running into the north fork of McDonald creek, about two miles from the mouth of said creek, and marked "Mark Hyatt's N.W. coner post No. 2," running east 80 chains; thence south 80 chains; thence west 80 chains; thence north 80 chains to point of commencement, containing 640 acres more or less.

Dated July 25, 1907.

No. 3—Commencing at a post planted at the source of the north fork of McDonald creek, about three miles from the forks and marked "Mark Hyatt's N.E. corner post No. 3," running south 80 chains; thence west 80 chains; thence north 80 chains; thence east 80 chains to point of commencement, containing 640 acres more or less.

Dated July 25, 1907.

No. 4—Commencing at a post planted beside Mark Hyatt's N.E. corner post No. 3 and marked "Mark Hyatt's N.W. Corner post No. 4," running south 80 chains; thence east 80 chains; thence north 80 chains; thence west 80 chains to point of commencement containing 640 acres more or less.

Dated July 25, 1907.

No. 5—Commencing at a post planted beside Mark Hyatt's N.W. corner post of No. 4, and marked "Mark Hyatt's S.E. corner post No. 5" running north 80 chains; thence west 80 chains; thence south 80 chains; thence east 80 chains to point of commencement, containing 640 acres more or less.

Dated July 25, 1907.

No. 6—Commencing at a post planted beside Mark Hyatt's S.E. corner post No. 5, and marked "Mark Hyatt's S.W. corner post No. 6, running north 80 chains; thence east 80 chains; thence south 80 chains; thence west 80 chains to point of commencement, containing 640 acres more or less.

MARK HYATT.

Dated July 25, 1907.

E. J. Blaquiez
SHOE MFR. AGENT,
BRANDON, MAN.

Kootenay Steel Range

McCLARY'S
LONDON, TORONTO, MONTREAL, WINNIPEG, VANCOUVER, ST. JOHN, HAMILTON
Wood-Vallance Hardware Co., Limited
LOCAL AGENT

Moët & Chandon's White Seal Champagne
Supreme in QUALITY
DRYNESS
BOQUET
Sole Agents for Canada and Alaska
JOHN ROBERTSON & SON LIMITED MONTREAL

NOT A SINGLE APPLICANT HAS EVER BEEN REFUSED ADMISSION TO THE MUSKOKA FREE HOSPITAL FOR CONSUMPTIVES BECAUSE OF HIS OR HER POVERTY

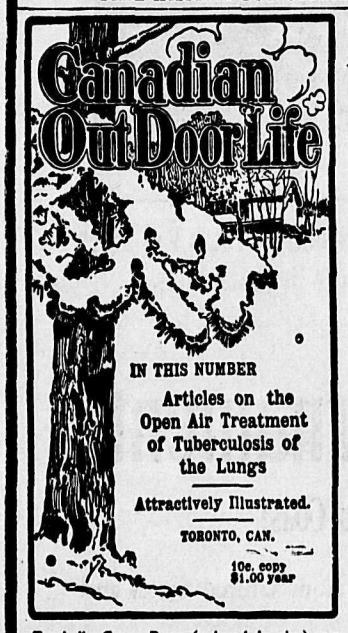

Facsimile Cover Page (reduced in size) new Monthly Magazine of The National Sanitarium Association. Full size of page 10 x 7.

FORWARD STEP
IN THE INTERESTS OF
Muskoka Free Hospital for Consumptives

The National Sanitarium Association of Canada has undertaken to publish a monthly magazine devoted to the Outdoor Treatment of Tuberculosis, and the inculcation of Hygienic Methods of Living for the people generally. The first number was issued in November, 1906.

All profits from this magazine — from *subscriptions and advertising—will go* to the maintenance of patients at the Muskoka Free Hospital for Consumptives.

Any one contributing one dollar a year, or more, to the funds of the Hospital will become a subscriber to CANADIAN OUT-DOOR LIFE for one year.

No Father, No Mother, No Home—Worse Than a Prisoner

GARFIELD BRACEY, BERLIN, ONT.: Enclosed please find doctor's certificate and examination papers. Hope you will secure me a place in your Sanatorium. You will notice that my circumstances is a hard one; no father, no *mother, no home—worse than a prisoner. Nobody wants* me on account of my disease. Hoping you will have the charity and consider my position, and give me a position at once in your Sanatorium, I ever pray.

An Orphan, without Home or Means

DR. A. E. HANNA, PERTH: I have a patient here, a young fellow in whom I am greatly interested. He has tuberculosis. He is a poor young fellow, an orphan, out of home, without any means. If we sent him up would you take him in and do the best you can for him? *I know how* difficult it is to accommodate all who require treatment, but this is a special case.

It is always encouraging to have a letter from friends who kindly contribute. For the convenience of those who have not time to write, the following blank may be used:

SUBSCRIPTION BLANK.

.....190....

Dear Sir,

I have pleasure in enclosing the sum of.....

.....($.....), *as a contribution to the maintenance of the MUSKOKA FREE HOSPITAL FOR CONSUMPTIVES.*

Name.....

Address.....

CONTRIBUTIONS MAY BE SENT TO

HON. SIR W. R. MEREDITH, Kt., Chief Justice, Vice-President Nat. San. Association, Toronto, or W. J. GAGE, Esq., Chairman Executive Committee, Toronto.

All Subscriptions received will be acknowledged in the Toronto "Globe" and "News." Anyone subscribing one dollar or more becomes a subscriber to the Canadian Outdoor Life for one year.

"DO IT NOW"

Is a business motto of this strenuous age that applies with tremendous force when it is a good act you should do.

"A child's kiss set on thy sighing lips shall make thee glad.

"A sick man helped by thee shall make thee strong.

"Thou shalt be served thyself in every sense of service which thou renderest."

"DO IT NOW"

"I WAS SPECIALLY PLEASED WITH THE ATTENTION PAID TO CONDUCT THE INSTITUTION CAREFULLY AND ECONOMICALLY."—Dr. R. W. Bruce-Smith, Government Inspector Hospitals and Charities.

HOW LAND DEALS ARE MADE

INTERESTING EVIDENCE GIVEN YESTERDAY.

LINDSEY VS. BRYDGES BEFORE JUDGE FORIN.

The case of Lindsey vs. Brydges took up the whole of yesterday, from 10 o'clock in the morning until 5 in the afternoon. There were very few spectators in the court and the proceedings were somewhat technical throughout, several interesting points of law arising on a move for non-suit. The whole of the evidence of either side was concluded and argument will be heard this morning at 10 o'clock.

The first witness was W. F. Mawdsley, who said that the land sold by Brydges to Maddock had belonged to Croaisdale & Co. On being asked for a full description o fthe land Mr. Mawdsley had it not with him and was sent to procure it when in the interim R. K. Lindsey, the plaintiff, was called.

Plaintiff said that he had entered into negotiantions with the defendant, S. M. *Brydges, in 1905 and in consequence had* sent V. Maddock to him in 1906. Maddock bought the Crawford bay land from Brydges. Then there came the resale to the Fisher-Hamilton company. Plaintiff, Maddock and Hamilton had met Mawdsley and Brydges at Procter. Plaintiff was surprised to see Brydges as he had known Maddock to have received a telegram from Brydges refusing to come to show the land. The telegram was not in existence and the court ruled that evidence tendered by Lindsey relating to its contents was inadmissible. Plaintiff went on to say that Brydges had made a claim for $3,000 commission on the sale to Fisher-Hamilton. This he had refused as he was making no profit if Brydges told Fisher-Hamilton what the real price of the land was. *This Brydges had replied the* plaintiff "need have no fear as to that." This conversation was interrupted at that time b utwas renewed from time to time by letter and verbally. On one occasion Brydges had refused to advance plaintiff any money to go home but finally had done so on advice of his solicitor. Even then plaintiff had refused to enter into any agreement with regard to the Fisher-Hamilton sale.

Cross-examined by R. S. Lennie plaintiff said he was at first satisfied to leave the employ of the Montreal Star for which paper he was working at a nominal salary to go on the road or negotiate land sales for the defendant. He had no doubt then as to his bona fides.

The following letter was then read from V. C. Maddock to S. M. Brydges, *dated from Winnipeg, April 27th, 1906:* "My friend Lindsey is leaving for Nelson either Sunday night or Monday morning along with another party. They are going to look over the entire proposition we have bought. I would like you to arrange to meet them at Kootenay Landing when they arrive and entertain them and take them over the land. The price will be $25 per acre as quoted in my agreement. I figure on turning over the agreement as it reads. Lindsey is going in with this other party, but Lindsey knows the exact price I paid for the property and is sharing in the profits and will arrange with you as to giving you a bonus for assisting in the sale, but be very careful in quoting the price as $25, and coach Mawdsley along the same lines. I will probably *write you again tomorrow and will wire* you in plenty of time as you can meet them at Kootenay Landing."

Plaintiff did not remember having seen that letter but admitted that he had written on the same day to the same effect to Mr. Brydges.

On May 8th Brydges had written to plaintiff setting forth an arrangement for a commission of $2,000 plus the amount due on the original Maddock deal. Plaintiff had not replied to this letter immediately—not for several week. Plaintiff knew that there was a rebate agreement between Brydges and Maddock of $7 an acre. He did not tell the Fisher-Hamilton company this fact, although he was supposed to have an interest in the purchase. Plaintiff admitted that he was to purchase his interest *with the money* made out of this $7 per acre concealed from his partners. Plaintiff did not work for the Fisher-Hamilton company. He had worked with them. They had paid him $2,000 after the time when Fisher had found out about the $7 rebate, but it was because the money was coming to him, not because they dismissed him from their employ because of that discovery. Plaintiff had borrowed money from time to time of Brydges and had drawn on him. About the time a draft had been returned, in September, 1906, the cordial relations which had hitherto existed between plaintiff and defendant, ceased. They had not ceased, however, because of the refusal of that draft, but because of other causes.

Plaintiff maintained that he had a commission on the Fisher-Hamilton sale outside of the $7 rebate.

To the court: Plaintiff admitted that he ought to have told Fisher-Hamilton about the $7 rebate. He had deceived them and the others had deceived them. The $2,500 he had received from the Fisher-Hamilton company was for other work done during the year by him for

(Continued on Page Six)

KING ALFONSO REBUKED.

London, Sept. 4.—King Alfonso of Spain ,according to a story published in Truth, has been lectured by his ministers against personally driving the royal motor car at excessive and dangerous speed. His secret motor expeditions into France has also been condemned by them. The king recently took a trip from Madrid to Bordeaux without the knowledge of the Spanish or French authorities and this caused the French police to protest that they could not be held responsible for the king's safety unless they had notice of intention to visit France.

Minard's Liniment Relieves Neuralgia

Sara Ghant, E.B.S.Ry., India.
W. H. Mullins & Co,— Nov. 6, 1905.
Gentlemen: Am very well pleased with Get There steel canoe. All pronounce it the only suitable boat for climate of India. CAPT. J. W. DORAN,
114 Str. Porpoise.
For sale by Hurt & Co., Box 764, Nelson.

Pen-Angle

The underwear that fits perfectly, wears out slowest, and neither shrinks nor stretches, is named PEN-ANGLE, and bears this trade mark in red. Who sells it, guarantees it, in the maker's name. Made in many fabrics and styles, at various prices, in form-fitting sizes for women, men and children. PEN-ANGLE Guaranteed Underwear wears best and fits better

Pen-Angle Trade Mark

Dry Salt—each tiny grain keeping fresh and piquant. Never caking. It's WINDSOR TABLE SALT. Use it.

147

COAL! WOOD!

We now have a stock of GALT COAL

Phone 265

YALE-KOOTENAY ICE, FRUIT FUEL & POULTRY CO., LTD.

Office: N.E. Cor. Baker & Ward Sts.

NELSON CAFE

First Class Meals. Furnished rooms in connection. Open day and night.

First-Class Lunch

From 12 noon to 2 p.m.

SPECIAL

Sunday Dinner from 5 to 8 p.m.

Baker St. Phone 275

A. AUDET, Prop.

THE GREAT NORTHERN

Excursion Rates East

VIA THE

ORIENTAL LIMITED

On Sale Sept. 11 12 1,3

90 Days Limit

Port Arthur, St. Paul, Minneapolis, Duluth, Sioux City, Kansas City, Omaha,

$52.50

St. Louis $60.00
Chicago 61.25
New York 97.75

To the following points, limit Sept. 30:

Toronto $78.50
St. Johns, N.F. 94.00
Montreal 84.00
Boston, Mass. 85.50

Through rates quoted to all points.
For further information call on or address

W. A. ROSS, A.G.P.A., Seattle. H. E. DOUGLAS, C.P.A., City

From Ceylon Tea Plantations are contained in

"SALADA" TEA

It is packed in sealed lead packets to preserve its fine flavor and aroma. At all grocers

Its Purity, its Flavor, its Fragrance, its reliability, are responsible for its enormous sale of 16,000,000 packets annually.

W. G. GILLETT
CONTRACTOR AND BUILDER

SOLE AGENT FOR THE PORTO RICO LUMBER CO., Ltd., RETAIL YARD
Rough and dressed lumber, turned work and brackets, coast lath and shingles, sash and doors. Cement, brick and lime for sale. Automatic grinder. Yard and Factory, Vernon street, east of Hall.
P.O. Box 232. Telephone 178. Nelson, B.C.

The HALL MINING AND SMELTING COMPANY, Limited

Purchases
Lead, Copper and Dry Ores

NELSON B. C.

B. A. ISAAC R. W. HINTON
NELSON IRON WORKS
Engineers and Contractors, Founders and Machinists
Corner of Hall and Front Streets.
The following material always in stock:

PUMPS	STEEL	WILFLEY TABLES
VALVES (¼ to 6 in.)	SHAFTING	SPROCKET CHAINS
BELTING (Gripoll)	SHOES AND DIES	DRY BATTERIES

NELSON B. C. P. O. Box 1059

HOUSES FOR SALE

5 rooms and bath—every convenience, 1 1-2 lots ..... $200 Cash
5 rooms and bath—electric light, water, sewer, 1 1-2 lots, terms given $2000
6 rooms and bath—one lot—easy terms, price $1600
3 rooms— 1 1-2 blocks from car line, terms given ..... $ 750

F. B. LYS
Real Estate Agent West Baker St., Nelson, B.C

Atlantic S. S. Sailing
C.P.R. ROYAL MAIL STEAMSHIPS
MONTREAL & QUEBEC TO LIVERPOOL

L. Manitoba..Sept. 14 Emp. Britain..Sept 20
L Champlain..Sept 28 Emp. Ireland..Oct. 4
Empresses sail from Quebec.

ALLAN LINE
Corsican.....Sept. 20 Victorian....Sept. 13
Virginian....Sept. 27 Tunisian.....Oct. 4

DOMINION LINE
Ottawa .....Sept. 21 Canada .....Sept. 14

ANCHOR LINE
Algeria .....Sept. 18 Calabria .....Oct. 2

AMERICAN LINE
Friesland ....Sept. 14 Merion .....Sept. 21

RED STAR LINE
Zeeland .....Sept. 14 Finland .....Sept. 21

CUNARD LINE
Etruria .....Sept. 14 Lucania .....Sept. 21

WHITE STAR LINE
Cymric .....Sept. 11 Republic .....Sept. 25

FRENCH LINE
La Gasgoigne ....Sept. 14
La Provence ....Sept. 19

HAMBURG-AMERICAN LINE
Bleucher ....Sept. 12 Amerika ....Sept. 19

NORTH GERMAN-LLOYD
Prinzess Irene .....Sept. 21
Königen Luise .....Oct. 5

If you are going to Europe call or write us for particulars.

All continental rates and sailings on application. If you are contemplating taking an ocean voyage drop us a line and we will be pleased to furnish you with full information promptly.

J. MOE, D.P.A., Nelson W. P. F. CUMMINGS, Gen. Agt., Winnipeg

ENROLL NOW FOR THE SUMMER CLASSES OF THE
Sprott-Shaw BUSINESS INSTITUTE
VANCOUVER, B.C.
The best of teachers, the best of equipment and the very best results. Write for catalogue.
R. J. SPROTT, B.A., Principal.

NELSON LAND DISTRICT, DISTRICT OF WEST KOOTENAY.

TAKE NOTICE that Emily Wenmoth, of *Hayfield, England, occupation, farmer, in*tends to apply for permission to purchase the following described land:

Commencing at a post planted on the north boundary, and 20 chains from the N.W. corner post of lot 7740, Pend d'Oreille river, B.C., thence 40 chains north; thence west 40 chains; thence south 40 chains; thence east 40 chains to point of commencement, and containing 160 acres, more or less.

EMILY WENMOTH,
A. G. LANG, Agent,
Dated 15th June, 1907.

CANADIAN PACIFIC
RAILWAY CO.
Special Excursions
TO WINNIPEG AND POINTS IN ONTARIO

Quebec, Maritime provinces, central and eastern states, August 8th, 9th, 10th, September 11th, 12th, 13th.

Full particulars as to stop overs, etc., on application.

Splendid New Soo:Spokane Service

Forty-five and one-half hourse between St. Paul and Spokane. Catch the flyer at Cranbrook for all points east.

Daylight service between Nelson and Spokane including fifty miles on Kootenay lake in elegant new steamer Kuskanook. Single fare $6.60. Return $12.45. Good for thirty days.

Scenery through Arrow lakes and Rocky mountain resorts unexcelled in the world.

Call or write,

E. J. COYLE, A.F.P.A., Vancouver.
J. MOE, D.P.A., Nelson, B. C.

M. J. HENRY

Bulbs for fall planting. Seeds, trees, greenhouse and hardy plants. Bee supplies, etc. Catalogue free.

3010 Westminster road, Vancouver, B.C.

NOTICE TO DELINQUENT CO-OWNER

To James Livingstone, or any other person or persons to whom he may have transferred his interest in the Alberta Mineral claim, situated on the First North Fork of Lemon Creek, in the Slocan City Mining Division of West Kootenay *district*, and recorded in the Mining Recorder's office at Slocan, B.C.

You, and each of you, are hereby notified that I have expended the sum of four hundred and ten dollars ($410.00) in labor and recording fees upon the above named mineral claim in order to hold the same under the provisions of Sec. 34 of the Mineral Act; and that if, within 90 days from the date of this notice, you fail or refuse to contribute your proportion of the aforesaid expenditure, which is two hundred and five dollars ($205.00) for the four years ending the 12th day of July, 1907, together with all costs of advertising, your interest in the said claim will become vested in the undersigned, under Sec. 4 of the Mineral Act, Amendment Act, 1900.

Dated at Slocan, B.C., this 15th day of July, 1907.

J. T. BEAUCHESNE.

GET THE MONEY SAVING HABIT IT'S WORTH WHILE

The Store of Quality

Our Tea and Coffee Service

is said by our customers to be excellent, because they were never served with any better Tea or Coffee since they began drinking either. There is a delicacy of aroma, and a peculiarly attractive flavor to our Teas and Coffees which soon makes them popular favorites in the most particular households. All we ask is that you will test our claim by a trial order. We know that you will afterwards admit the justice of our claim.

ROBERT M. HOOD & COMPANY

Cash Grocers

Phone 10 K. W. C. Block, Baker Street Nelson, B. C.

NOTICE is hereby given that 30 days after date J. H. Dawson of New Denver, B.C., occupation miner, intends to apply for a special timber license over the following described lands in West Kootenay district:

Commencing at a post planted on Lemon creek, about two miles from Lemon creek railroad station, and adjoining the east side line of the Greole mineral claim, and marked "J. H. Dawson's S.W. corner post" thence 80 chain south; thence 80 chains east; thence 80 chain south; thence 80 chains west to place of commencement.

Dated July 19, 1907.

J. H. DAWSON.

NOTICE is hereby given that 30 days after date Lorenzo Alexander of New Denver, B.C., occupation, miner, intends to apply fo a special timber license over the following described lands in West Kootenay district:

Commencing at a post planted about 100 yards east of Huckleberry mineral claim, and 200 yards from Lemon creek and marked "Lorenzo Alexander's S.W. corner post," thence 40 chains north; thence 160 chains east; thence 40 chains south; thence 160 chains west to place of commencement.

Located July 20, 1907.

LORENZO ALEXANDER.
J. H. DAWSON, Agent

NELSON LAND DISTRICT, DISTRICT OF KOOTENAY.

TAKE NOTICE that Edward J. Keogh of Spokane, Wash., occupation, lumberman, intends to apply for a special timber license over the following described lands:

Commencing at a post planted on the South Fork of the Salmon river on the west side of the stream, about seven miles from its mouth and about three-quarters of a mile from the river in southwesterly diection and southwest (Magnetic) of Stag Leaf mountain, "Ed. Keogh's N.E. corner post," thence 80 chains south; thence 80 chains west, thence 80 chains north; thence 80 chains east to place of commencement.

EDWARD J. KEOGH.
Dated July 31, 1907.

FOR SALE

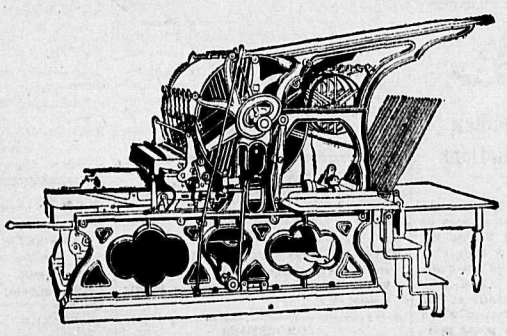

A COTTERELL-BABCOCK PRINTING PRESS

For General Newspaper and Commercial Work. Size of bed, 3 ft. 9 in. by 2 ft. 8in., will print 6 col. quarto—(18 in. col.)—or 7 col. folio. Rack and cam distribution, with large form rollers and deep fountain. Has air springs with adjustable plungers. Tape delivery. Will turn out good work at speed of 800 per hour. A No. 2 Pelton Water Wheel. A No. 3 Tutthill Water Wheel.

All the above machinery can be seen at the office of THE DAILY NEWS, NELSON, B. C.

THE DAILY NEWS

PRINTERS AND PUBLISHERS

NELSON NEWS OF THE DAY

The temperature yesterday varied between 46 and 69 with the barometer gradually rising.

There will be a regular monthly meeting of the Sons of England this evening in the K.P. hall at 8:30.

F. W. Rolt is leaving for the Northwest today and will probably not return to this city until next summer.

V. Evans of captain Gore's office, has resigned the position of chief clerk and is going to Alberni. His place has been taken by J. Munton, late of Winnipeg.

Blake Wilson, who has charge of the horse racing at the coming fair, declares he has already 15 horses promised from outside points for competition.

It is probable that there will be no exhibit brought down from the Arrow lakes this year as a district exhibit, although there will be several individual exhibitors.

The space to be allotted at the international fruit growers' conventioin to be held in the first week of December next to exhibitors of fruit is five feet square, not five square feet.

Many thousand copies of the enlarged edition of The Daily News, issued on Sunday last have already been sent out and appreciative notices are coming in from outside points. In writing for extra copies one gentleman says he has been greatly interested in reading about Nelson's growth and the resources of the surrounding district and he proposes to come here to live in the near future. Local demands for extra copies have been very large, but no attention can be paid them until the original orders are all fillied. It may be that in a day or two it will be possible to fill new orders for copies of this edition.

PUBLIC SCHOOL ATTENDANCE

Below is a return of the public school attendance for August:

Public School	Enrol	Att.	P.C.
Division 1	27	25.70	95.18
Division 2	28	28.00	100.00
Division 3	37	35.20	95.13
Division 4	38	36.3	95.53
Division 5	48	44.20	92.29
Division 6	37	35.90	97.02
Division 7	32	30.00	99.90
Division 8	42	39.70	94.52
Division 9	33	32.20	97.57
Division 10	29	26.40	93.33

Of Interest to the Public

New announcements in the advertising columns today are:

Salada Tea
A. Andrew and Co.
Empress Steamship Sailings.
C. A. Benedict.
B. B. Mighton and Co.
Meagher and Co.
McDermid and McHardy.
Red Cross Pharmacy.
Western Canadian Employment Agency.
Pinkham's Vegetable Compound. &
Windsor Salt.
D. & A. Corsets.
Moets and Chandors.
Moet and Chandor's Champagne.
Wilson's Fly Pads.
Penman's Underwear.
McClary's Kootenay Range.
J. H. Wallace.
H. and M. Bird. &

MINES DOING WELL

Rich Strike on the Reco and Good Ore Shipped from the Hewitt mine

"Never in the history of the Reco mine has that property looked better than it is today," said W. H. Brandon of Silverton to a Daily News reporter last evening. "I am informed on the very best authority that there has been recently struck in the big vein of the property—not in the smaller rich vein of the Goodenough, which was always high in value—a streak of 12 inches of grey copper ore running 1000 ounces. From the Hewitt mine is also being sent out unusually good ore and the Vancouver is also shipping well, while from my own property, the Canadian group, we are doing more than well."

AUSTRALIAN PREFERENCE

TRADE BETWEEN CANADA AND THE COMMONWEALTH.

AT PRESENT TRANSPORTATION FACILITIES INADEQUATE.

Montreal, Sept. 4.—Mr. J. P. Knight of Sydney, New South Wales, is visiting Montreal in an effort to increase the trade relations between the dominion and the commonwealth, which he thinks should be considerably improved by the new tariff, which provides for a pretty strong general preference for the product of all parts of the British empire into the island colony.

The new tariff, however, Mr. Knight stated, is not merely frankly, it is drastically protective, in some instances the duties being higher than under the old tariff it cost to lay the goods down at Sydney with freight and duty paid.

"The policy adopted by the Deakin government," he said, "is that Australia does not want to import anything that can be produced there and that duties should be fixed to prevent such importation. But if it is necessary to import anything, then we would prefer to import it from the other countries of the empire and therefore, the duties are so arranged as to give a decided preference."

The new bill has come as a great surprise to the business men of the commonwealth, few of whom anticipated so drastic a measure. But Mr. Knight, who is a manufacturers' agent, considers that despite the great increase in the new tariff, the new provisions for the preference offered a good opportunity for Canadian manufacturers securing some of the trade which has hitherto been largely in the hands of Americans since the empire preference would give a great advantage to Canada. "But," said Mr. Knight, "until Canadians have better facilities for sending goods to Australia there can never be any extensive trade between the two countries. At present goods have to be shipped either via vancouver or New York, in either case involving very long and costly railway hauls to port of shipment. The cost of this long land haul is sufficient to prevent Canadians from any dangerous competition with the Americans. Until you have shipping service from Montreal and St. John and Halifax, there will not be much chance for the development of this promising trade.

"I am told that the manufacturers' association of Montreal has been memoralizing the government upon this subject without much result, but why the other manufacturers of this country do not join in making a demand which the government could not ignore, I do not understand." This difficulty, however, Mr. Knight thought, might be overcome and no doubt would be overcome in due time.

DEATH OF EDWARD GREIG

NORWAY'S CELEBRATED COMPOSER CALLED AWAY.

MADE VERSE MUSIC POPULAR THE WORLD OVER.

Bergen, Norway, Sept. 4.—Edward Hagerup Greig, the composer, died here this morning. He intended sailing for Christiana yesterday and his baggage was already on board a steamer, when he complained of feeling ill and as his symptoms appeared serious, he was removed to a hospital where he died. Dr. Grieg was born at Bergen in 1843, of Scotch ancestry, and received his musical education at Leipsic and Copenhagen.

The musical world suffers a heavy loss in the death of Grieg, the Norwegian composer and pianist. It was at Copenhagen that he began the study of Norse Saga literature, legendary lore, folk music, and national melodic characteristics, which inspired the best of his work. He spent some months in Rome in 1870 where he came under the influence of Liszt ,to whom he dedicated his Foran Sydens Kloster, a work of magnificent power and conception. Next followed important engagements in England and Germany, where he was held in high esteem. Grieg has been designated the Chopin of northern music because of the undercurrent of melodic nationality in his work, whilst the vigor and the constantly recurring note of defiance make him akin to Schumann. Of his longer compositions, the Peer Gynt Suite is the most widely known, whilst his short piano compositions are universally popular.

NEW POSTOFFICE REFORM.

Toronto, Sept. 4.—According to the Toronto Telegram, the Hon. Rudolphe Lemieux, postmaster general, intimated to a representative of that paper that he has decided to give to the cities of the dominion a one cent rate for drop letters, instead of the two cent rate which now prevails.

NOTICE

TO LOUIS ERNST AND WILLIAM ELLIS.

TAKE NOTICE that the Governor and Company of Adventurers of England, trading into Hudson's Bay, have commenced an action against you for payment of the sum of $3500 and interest, the amount due to them under and by virtue of an agreement for sale to you of Section 26, Township 10, Range 3, west of the fifth Meridian in the province of Alberta, and in default of payment of this said sum, that your equity (if any) in the said lands may be foreclosed and that the said Governor and Company of Adventurers of England trading into Hudson's Bay, may recover possession of said lands. If you dispute the said claims either in whole or in part, you do, on or before the First day of October, A.D., 1907, cause to be entered for you in the office of the Clerk of the Supreme Court of the North West Territories, at Calgary, an Appearance and within six days thereafter file with the said Clerk a statement of the grounds on which said dispute is based and take notice that in default of your so doing, the said Governor and Company of Adventurers of England trading into Hudson's Bay may proceed in their said action and judgment may be given in your absence and without further notice to you, pursuant to the order of the Hon. Mr. Justice Stuart.

Dated at Calgary, Alberta, this 10th day of August, 1907.

JONES, NICHOLS & PESCOD,
Plaintiffs' Advocates.

CERTIFICATE OF THE REGISTRATION OF AN EXTRA PROVINCIAL COMPANY.

"Companies Act, 1897."

I HEREBY CERTIFY that "The Morning Bell Mining and Smelting Company" has this day been registered as an Extra-Provincial Company under the "Companies Act, 1897," to carry out or effect all or any of the objects of the Company to which the legislative authority of the Legislature of British Columbia extends.

The head office of the company is situate at Spokane, Washington.

The amount of the capital of the company is Two hundred and fifty thousand dollars, divided into One Million shares of Twenty-five cents.

The head office of the company in this Province is situate at the City of Creston, and O. J. Wigen, a fruit and produce rancher, whose address is the City of Creston, B.C., is the attorney for the company.

The time of the existence of the Company is Forty-nine years from the 15th of January, 1907.

The company is specially limited under Section 56 of the said Act, and no liability beyond the amount actually paid upon shares or stock in the company by the office at Victoria, Province of British Columbia ,this 12th day of August, 1907.

GIVEN under my hand and seal of subscribers thereto or holders thereof shall attach to such subscriber or holder.

S. Y. WOOTTON,
Registrar of Joint Stock Companies.

The objects for which the Company has been established and registered are restricted to acquiring, managing, developing, working and selling mines, mineral claims and mining properties, and the winning ,getting, treating, refining and marketing of mineral therefrom.

NELSON LAND DISTRICT, DISTRICT OF WEST KOOTENAY.

TAKE NOTICE that James D. Wightman of Nelson, B.C., occupation policeman, intends to apply for permission to purchase the following described land:

Commencing at a post planted at the N.W. corner of section 21, township 69, Fire Valley, B.C., thence north 80 chains; thence west 20 chains; thence south 80 chains; thence east 20 chains to point of commencement and containing 160 acres, more or less.

JAMES D. WIGHTMAN,
W. A. CALDER, Agent.
22nd June, 1907.

NELSON LAND DISTRICT, DISTRICT OF WEST KOOTENAY

TAKE NOTICE that John Carscadden of Kaslo, B.C., occupation teamster, intends, 60 days after date to apply for permission to purchase the following described lands: Commencing at a post planted at the southeast corner of lot No. 6318 G1, thence east 60 chains; thence north 40 chains; thence west 60 chains; thence south 40 chains to point of commencement, and containing 240 acres more or less.

Dated May 29th, 1907.

JOHN CARSCADDEN.

NELSON LAND DISTRICT, DISTRICT OF WEST KOOTENAY.

TAKE NOTICE that William Robertson Thomson of Nelson, B.C., occupation hotelkeeper, intends to apply for permission to purchase the following described land: Commencing at a post planted one and a half miles south of the West Loop of the Crow's Nest branch of the Canadian Pacific railway, thence west 40 chains; thence south 80 chains; thence east 40 chains; thence north 80 chains to point of commencement, and containing 320 acres more or less.

WILLIAM ROBERTSONTHOMSON

NOTICE is hereby given that 60 days after date I intend to apply to the Hon. the Chief Commissioner of Lands and Works for permission to purchase the following described lands situate in Fire Valley, West Kootenay district: Commencing at a post planted 20 chains west from N. E. corner of L. C. Morrison's pre-emption and marked "D. J.,s purchase, S.E. corner," running 80 chains north; thence 40 chains west; thence 80 chains south; thence 40 chains east to place of commencement.

D. JOHNSTON.
L. C. MORRISON, Agent.
Dated, April 25, 1907.

Fortune Springs From Thrift

We all must spend, but the thrifty buyer gets the best value for her money, and insists on

Blue Ribbon GOODS

The Worth of Advertising

YOUR Message to the public is intended to increase your custom; you, therefore, desire to make as good an impression as possible and you study carefully the words in which you shall make your announcement. Having arranged these to your satisfaction, the next precedure is to have your advertisement appear in a paper that has a circulation.

The Daily News Fills the Bill

The Merchant who seeks experience may seek it anywhere; but the merchant who has experience and seeks business will

ADVERTISE IN

The Daily News

The Premier Publicity Medium of the interior of British Columbia

THE CURED MEATS

we handle are of the best. They are lean, thoroughly smoked and cured Canadian goods, put up in clean firm sacks, each weighing about 100 lbs.

JUST THE THING FOR THE HILLS

Medium Hams Heavy Hams, Wide Bacon and Dry Salt Bacon. Pure lard, All Sizes

P. BURNS & CO., Limited

NELSON, KASLO, ROSSLAND and BOUNDARY.

ROUGH LUMBER DRESSED

Doors, Wndows, Mouldings, Shingles, Turned Works and Brackets. Complete and up to date stock always on hand. Mail orders promptly attended to.

A. G. LAMBERT & CO.

TIMBER NOTICES

NOTICE is hereby given that 30 days after date we intend to apply to the Hon. the Chief Commissioner of Lands and Works for a special license to cut and carry away timber from the following described lands, situated in West Kootenay:

No. 1 Limit—Commencing at a post planted one mile up and on the east side of the first south fork of Poplar creek, marked "C. O. Woodrow's and Jack Portgal's N.W. corner post," thence 80 chains south; thence 80 chains east; thence 80 chains north; thence 80 chains west to point of commencement.

Located April 9th, 1907.

C. O. WOODROW.
JACK PORTGAL.

NELSON LAND DISTRICT, DISTRICT OF WEST KOOTENAY.

TAKE NOTICE that the Bowman Lumber Co., Ltd., of Revelstoke, B.C., occupation lumber manufacturers, intend to apply for special timber licenses over the following described lands:

No. 1—Commencing at a post planted two miles north of the N.W. corner of Lot 4273 and marked "Bowman Lumber Co.'s N.E. corner," thence west 40 chains; thence south 160 chains; thence east 40 chains; thence north 160 chains to point of commencement, and containing 640 acres, more or less.

BOWMAN LUMBER CO., Ltd..
By M. C. LAWLER, Their Agent
Dated June 15th, 1907.

No. 2—Commencing at a post planted on the S.E. Corner of Lot 4973, and marked "Bowman Lumber Company's southwest corner," thence east 80 chains; thence north 80 chains; thence west 80 chains; thence south 80 chains to point of commencement, and containing 640 acres, more or less.

BOWMAN LUMBER CO., Ltd..
By M. C. LAWLER, Their Agent.
Dated June 10th, 1907.

NOTICE is hereby given that 30 days after date I intend to apply to the Hon. the Chief Commissioner of Lands and Works for special licenses to cut and carry away timber from the following described lands, situate in the West Kootenay district:

Location No. 1—Commencing at a post planted about 20 rods west and 350 paces north of the confluence of the South Fork of the Salmon river and Wilson creek, about 14 miles south of Salmo, B.C., thence west 80 chains; thence south 80 chains; thence east 80 chains; thence north 80 chains to point of commencement. Said point of commencement can be reached from the said confluence of the South Fork of the Salmon river and Wilson creek by going west up a gulch about 80 rods to a point where a trail, running in a northerly direction, has been blazed for about 350 paces.

Located March 9, 1907.

Location No. 2—Commencing at a post planted about 20 rods south and 80 chains west of the confluence of the North Fork of the South Fork of the Salmon river, and the South Fork of the Salmon river, about 20 miles south of Salmo, B.C., thence north 80 chains; thence east 80 chains; thence south 80 chains; thence west 80 chains, to point of commencement. About 700 paces north of said point of commencement will be found an earth slide about 50 feet in height, where the said South Fork of the Salmon River makes a turn, and where a small creek from the southwest flows therein.

Located March 16th, 1907.

Location No. 3—Commencing at a post planted about 20 rods south and 80 chains east of the confluence of the North Fork of the South Fork of the Salmon river, and the South Fork of the Salmon river, about 20 miles south of Salmo, B.C., thence south 40 chains; thence west 160 chains, thence north 40 chains; thence east 160 chains to point of commencement.

Located March 16th, 1907.

PHIL BOSELY, Agent.
N. BANGS.
Dated April 11th, 1907.

NOTICE is hereby given that 30 days after date I intend to apply to the Chief Commissioner of Lands and Works at Victoria, B.C., for a special license to cut and carry away timber from the following described lands:

No. 1—Commencing at a post planted on the east boundary of block 5817 and marked "C.S. nortnwest corner post, limit No. 1," on the west side of Deer creek, running as follows: 80 chains south; thence 80 chains east; thence 80 chains north; thence 80 chains west to point of commencement.

No. 2—Commencing at a post planted at the northwest corner of C.S. No. 1 limit, marked "C.S. S.W. corner post," thence 80 chains north; thence 80 chains east; thence 80 chains south; thence 80 chains west to point of comment.

No. 3—Commencing at a post planted on the northern boundary of C.S. limit No. 2, marked "C.S. S.W. corner," thence north 80 chains; thence east 80 chains; thence south 80 chains; thence west 80 chains, to point of commencement.

No. 4—Commencing at a post planted on the northern boundary of C.S. limit No. 3, marked "C.S. S.W. corner," thence 80 chains north; thence 80 chains east; thence 80 chains south; thence 80 chains west, to point of commencement.

No. 5—Commencing at a post planted on the northern boundary of C.S. limit No. 4, marked "C.S. S.W. corner," thence 80 chains north; thence 80 chains east; thence 80 chains south; thence 80 chains west to point of commencement.

No. 6—Commencing at a post planted at the southeast corner of C.S. limit No. 5, marked "C.S. S.W. corner," thence 80 chains east; thence 80 chains north; thence 80 chains west; thence 80 chains south, to point of commencement.

Dated March 27, 1907.

CHARLES SCHWARTZENHAUER.

NOTICE is hereby given that 30 days after date Ellinor Dawson of New Denver, B.C., married woman, intends to apply for a special timber license over the following described lands in West Kootenay district:

Commencing at a post planted about 600 feet up the first North Fork of Lemon creek and adjoining the Newcombe mineral claim on the south, thence 80 chains north; thence 80 chains east; thence 80 chains south; thence 80 chains west to place of commencement.

Located July 20, 1907.

ELLINOR DAWSON.
J. H. DAWSON, Agent

West Transfer Co.

PHONE 38
General Teamsters and Dealers in Coal and Wood
Distributing and Forwarding Agents.
Office Baker St., Corner of Josephine.

JAMES MALCOLM

GENERAL BLACKSMITH
STUDEBAKER WAGONS FOR SALE.
Hall St., Nelson, B.C.
Phone 221 P.O. Box 188

HOTEL DIRECTORY

Nelson Hotel Bar

BAKER ST., NELSON
Best appointed in the City.
GIN RICKEYS our specialty at present.
INK & WARD, Props.

PHOENIX

HOTEL BALMORAL, PHOENIX, B.C.—The leading hotel of Boundary's leading mining camp. Strictly first class, centrally located. John A. McMaster, Proprietor.

HOTEL BROOKLYN, PHOENIX—THE only up to date hotel in Phoenix. New from cellar to roof. Best sample rooms in the Boundary. Bath room in connection. Steam heat. Opposite Great Northern depot, Jas. Marshall, Proprietor.

YMIR

WALDORF HOTEL, YMIR, B.C.—HEADquarters for Mining and Commercial men. Most comfortable hotel in the district. Sample rooms in connection. Geo. Coleman, proprietor.

GRAND FORKS

HOTEL PROVINCE, GRAND FORKS—The headquarters for tourists. Satisfaction guaranteed. Emil Larson (late of Nelson) Proprietor.

HOTEL VALHALLA, NEWLY APPOINTed. Best rooms in the city. Sample rooms in connection, hot and cold baths, dining room and liquors of the best. 'Bus meets all trains. Proprietor, Soren Nelson, formerly of Nelson, B.C.

ARROWHEAD

THE UNION HOTEL, ARROWHEAD—Special attention given to commercial men and tourists. First class sample rooms. Finest scenery in British Columbia, overlooking Upper Arrow lake. W. J. Lighthurne, Proprietor.

CLUB HOTEL

STURGEON & GRANT, Proprietors
The BIG SCHOONER of Beer or half and half, 10 cents. The only glass of Beer in Nelson.
Hotel accommodations second to none in British Columbia. Rates $1 per day. Special rates to monthly boarders.

Sherbrooke House

NELSON, B.C.
One minute's walk from C.P.R. station. Cuisine unexcelled; well heated and ventilated.
BOYER BROS., Proprietors.

LAKEVIEW HOTEL

COR. HALL AND VERNON STS.
GEORGE HARRISON, Proprietor
Two blocks from City Wharf. The best dollar a day house in Nelson.
NO CHINESE EMPLOYED

KOOTENAY HOTEL

MRS. MALLETTE, Proprietress
A home for everybody. Every convenience given to the travelling public. Electric Piano. Cuisine unexcelled. Rates $1 per day.

BARTLETT HOUSE

G. W. BARTLETT, PROP.
The best $1 a day house in town. A Miner's Home.

THE CUP THAT CHEERS
A CUP OF
JOY'S BLEND TEA
25, 40, 50 and 60c. per lb.
Joy's Cash Grocery
Phone 19, Cor. Josephine and Ward Sts.
Joy Will Meet You at the Door.

WHOLESOME CONFECTIONERY

When buying confectionery you want something that you know is good, clean and wholesome. When your children want confectionery you like to know that what they get will not be injurious. We have at our Ice Cream Parlors a choice line of

LOWNEY'S CHOCOLATE
WEBB'S CHOCOLATE
McCORMICK'S CHOCOLATE
McDONALD'S CHOCOLATE

which are guaranteed to be fresh and wholesome.

CHOQUETTE BROS.
Bakers and Confectioners
BAKER STREET PHONE 258

NELSON COLLEGE OF MUSIC

W. FORREST, Prop.
Beginners on Pianoforte a Specialty.
Suite 8 and 9, Griffin Block, Nelson, B.C.

STOP, WOMAN!

AND CONSIDER THE ALL-IMPORTANT FACT

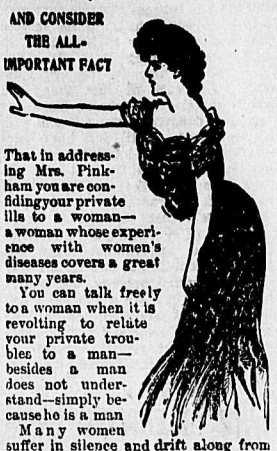

That in addressing Mrs. Pinkham you are confiding your private ills to a woman—a woman whose experience with women's diseases covers a great many years.

You can talk freely to a woman when it is revolting to relate your private troubles to a man—besides a man does not understand—simply because he is a man

Many women suffer in silence and drift along from bad to worse, knowing full well that they ought to have immediate assistance, but a natural modesty impels them to shrink from exposing themselves to the questions and probably examinations of even their family physician. It is unnecessary. Without money or price you can consult a woman whose knowledge from actual experience is great.

Mrs Pinkham's Standing Invitation.

Women suffering from any form of female weakness are invited to promptly communicate with Mrs. Pinkham, at Lynn, Mass. All letters are received, opened, read and answered by women only. A woman can freely talk of her private illness to a woman; thus has been established the eternal confidence between Mrs. Pinkham and the women of America which has never been broken. Out of the vast volume of experience which she has to draw from, it is more than possible that she has gained the very knowledge that will help your case. She asks nothing in return except your good-will, and her advice has relieved thousands. Surely any woman, rich or poor, is very foolish if she does not take advantage of this generous offer of assistance.

If you are ill, don't hesitate to get a bottle of Lydia E. Pinkham's Vegetable Compound at once, and write Mrs. Pinkham, Lynn, Mass., for special advice.

When a medicine has been successful in restoring to health so many women, you cannot well say, without trying it, "I do not believe it will help me."

HOW LAND DEALS ARE MADE

(Continued from Page Four)

that company. A part of that money might be appropriated, in the mind of Mr. Hamilton, for the Maddock land but how much would be a fair appropriation plaintiff could not say. He was not responsible if his waiver cut out claims as to Mr. Brydges' bonus. Mr. Fisher had learned of the fact in Brydges' office. Mr. Fisher had given him the $2,500 because he thought plaintiff entitled to it. Mr. Fisher had said plaintiff had been square with him. He had said this after the exposure. Possibly Mr. Fisher had applied the term "square" in response to the reparation made by the plaintiff.

On the examination of Mr. Mawdsley being resumed witness gave the particulars of the land sold to Brydges. There were 1,749 acres sold at an average price of $13.95 per acre. On one or two parcels defendant was receiving a commission, but on the rest there was no commission. On a few witness had commissions from the defendant. These cross-commissions worked out and defendant was therefore selling the land on no commission as his own.

Maddock had wired Croasdaile & Co. from Winnipeg asking that witness should cruise the land. Brydges then came to witness and advised him not to go unless he had his expenses guaranteed and told witness that he had wired Winnipeg to that effect. Witness had not asked that such a telegram should be sent. He did not know of its being sent until afterwards.

The court, referring to the suitors: "I think you are pretty well matched."

Mr. Mawdsley said that he had afterwards gone to defendant and asked him what he expected out of the $60 and Mr. Brydges had claimed $30. This witness would not give him as he had paid himself $20 for the launch, etc. He had, however, given Mr. Brydges half of the balance—$20 and had obtained a receipt. Witness had no further relation with the defendant.

Cross-examined: Witness was no clear whether he had or not had a conversation with Mr. Brydges anterior to the sending of the guarantee telegram, which would have justified Mr. Brydges' action. There had been difficulties over the securing of titles to the several parcels of land which witness had not anticipated in selling them originally to Brydges. Witness did not know at the time what was the arrangement with Brydges by either Lindsey or Hamilton.

This closed the case for the plaintiff.

R. S. Lennie moved for a dismissal. He stated as a point of fact that the Maddock deal and the Fisher-Hamilton deal were one and the same deal. If that were the case as Lindsey was a co-purchaser in the second half of the deal, he could not claim a commission. Maddock had never completed his deal and it was handed over to Fisher-Hamilton. Hence the deal was not a double transaction but a single one.

The court held that as the first deal was at $18 an acre and the second with $7 added they could not well be one deal.

Defeated in this, Mr. Lennie brought up his second point of law on which he based his move for a non-suit. This was that in the deed of sale between Brydges and the Fisher-Hamilton company and Lindsey of the land, which Lindsey had signed Brydges had been indemnified from any action whatsoever arising out of the land from Maddock or his assigns. Now the assignee was Lindsey and hence Lindsey had indemnified Brydges against an action by himself and hence had put himself out of court.

Mr. Taylor argued that the only indemnification was against any action that Maddock himself could have taken and thus transfer to an assignee, and not against such an action as Lindsey could take by himself, and not as an assigne of Maddock.

The court reserved the point.

Mr. Lennie, after putting in part of the examination for discovery of the plaintiff, put S. M. Brydges in the box and took him over the ground already familiar in the case. The defendant explained the $20 he got from Mr. Mawdsley as his share of the guaranteed expenses. He had no other expenses given him for his trip to look over the land with Lindsey and Hamilton.

Cross-examined by Mr. Taylor—Defendant had entered into an agreement with the plaintiff to pay certain commissions on the sale of lands by the latter in every other case but that of the Crawford bay lands. In that transaction the amount of the commission was left to the defendant. Lindsey had done a good deal of work elsewhere but he had made no sales. Therefore he had not paid any commission on such work since no sales had been made. Defendant would not admit that his letter to Fisher saying that the latter's commission on the Crowford bay deal was to be $1000 meant that $1000 was due him.

Mr. Fisher had discovered the sale to have been $18 an acre not $25 by looking over the defendant's books on a different transaction.

The Court—The issue is whether that $1000 commission to Lindsey, which is not really disputed, is or is not absorbed in the commission of the second part of the deal.

The judge went on to ask whether one agent should receive a half share in cash and the other notes.

S. S. Taylor replied that although Mr. Brydges had stated he was getting a five per cent commission which he had promised to split with Lindsey, yet the evidence of Mawdsley showed that Brydges was not an agent but a purchaser under option.

Mr. Taylor pressed the defendant on the circumstances attendant on the procuring of Mawdsley to go to Procter. Defendant declared that he had wired to Winnipeg, saying that he was busy, but had not wired that he could not go. He did not explain how it was that he had subsequently wired that Mawdsley would "not budge without guarantee of expenses." There was no telegram produced which showed any previous reference to Mawdsley's going and yet witness insisted that all telegrams passing at that time had been produced and that they "spoke for themselves."

Defendant said he thought he was entitled to $3000 commission for going over the land with Mawdsley. He had got $20 from Mawdsley but he was entitled to the additional bonus for his services. Maddock had been over the ground before. Maddock had not been asked for expenses. Defendant had a letter from Maddock in which he ha been promised a bonus, which he himself had fixed at $3000 and he had nothing to tell Mawdsley about that bonus but thought it good business to collect $20 from Mawdsley.

Defendant admitted that his ultimate profit on the Maddock deal was $6000. He denied that he had ever told Fisher of the $7 difference, or that he had showed him the entry in his books intentionally, but admitted that it had occurred about the time that Lindsey had refused the $2000 bonus, but also maintained that it had nothing to do with that transaction.

Court adjourned at 5 p.m. for argument, which will take place at 10 o'clock today.

Minard's Liniment for sale everywhere.

ATTACK OF DIARRHOEA CURED BY ONE DOSE OF CHAMBERLAIN'S CHOLERA AND DIARRHOEA REMEDY.

I was so weak from an attack of diarrhoea that I could scarcely attend to my duties, when I took a dose of Chamberlain's Colic, Cholera and Diarrhoea Remedy. It cured me entirely, and I had been taking other medicines for nine days without relief. I heartily recommend this remedy as being the best to my knowledge for bowel complaints.—R. G. Stewart, of the firm of Stewart & Bro., Greenville, Ala. For sale by all druggists.

PLAIN TALK FROM THE DOCTOR

A prominent physician, famous for his success in the treatment of kidney and bladder troubles, stated that to the following prescription is due a great deal of his success:

One ounce fluid extract dandelion;
One ounce compound salatone;
Four ounces compound syrup sarsaparilla.

Mix and take a teaspoonful after meals and at bedtime, drinking plenty of water.

This mixture will, he says, positively cure any diseases arising from weak, clogged or inactive kidneys, and will assist these organs to cleanse the blood of the poisonous waste matter and acids, which if allowed to remain, cause lumbago, lame back, rheumatism and sciatica, and at the same time will restore the kidneys to healthy normal action. The ingredients, which are purely vegetable and entirely harmless, can be procured from any good druggist and mixed at home at very little cost.

This advice will undoubtedly be much appreciated by many readers.

NOTICE is hereby given that 60 days after date I intend to apply to the Hon. the Chief Commissioner of Lands and Works for permission to purchase the following described lands, situate in West Kootenay District: Commencing at a post planted on the south side of Lemon creek, near the mouth of the first North Fork, and marked "R. W. Gladstone's northeast corner post," thence running 40 chains west; thence 20 chains south; thence 40 chains east; thence 20 chains north to the place of commencement.

R. W. GLADSTONE.
April 2, 1907. 5-3

PROFESSIONAL CARDS

MURPHY & FISHER
OTTAWA
Barristers, Solicitors, etc.
Parliamentary, Departmental and Patent Office Agent, practice before Railway Commission.
CHARLES MURPHY HAROLD FISHER

A. L. McCULLOCH
HYDRAULIC ENGINEER
PROVINCIAL LAND SURVEYOR
P. O. Box 41
Office Phone B86 Residence Phone B74
Office: Over McDermid and McHardy
Baker Street Nelson, B.C.

F. C. Green F. P. Burden A. H. Green
Green Brothers & Burden
CIVIL ENGINEERS
Dominion and British Columbia Land Surveyors
P.O. Box 145 Phone 261M
Cor. Victoria and Kootenay Sts.
NELSON, B.C.

W. J. H. HOLMES
CIVIL ENGINEER & MINE SURVEYOR
PROVINCIAL LAND SURVEYOR
KASLO, B.C.
Ten years experience in the Kootenays. Honor graduate, 1891, Royal Military College of Canada, Kingston.

F. S. CLEMENTS
CIVIL ENGINEER
DOMINION AND PROVINCIAL LAND SURVEYOR
Agent for obtaining Crown Grants, mine surveying, etc.
Room A., K.W.C. Block
Residence Phone 303
P.O. Box 1 Nelson, B.C.

H. C. BLACK
B. C. LAND SURVEYOR
Office: Mara Block
P. O. Box 147 Nelson, B.C.

GEORGE C. EGG
ARCHITECT
AND BUILDING SUPERINTENDENT
Ten years' experience in Montreal, Boston and Toronto.
Office: Room 3, Tramway Block
P.O. Box 161 Nelson, B.C.

GEO. H. PLAYLE
ACCOUNTANT
Office: Over Royal Bank, Nelson, B.C.

S. S. FOWLER
MINING ENGINEER
NELSON, B. C.

McKAY & RAHAL
Successors to D. A. Munro
Horse Shoeing, Carriage Work and General Blacksmithing.
P.O. Box 198, Telephone A194
Ward Street Nelson, B.C.

FRANK J. FIELD
Late of Oxford and Brighton, England.
AUCTIONEER ACCOUNTANT
RENT COLLECTOR
Exchange and Mart
Office: Josephine St., 4 doors from Benedict's store.

Synopsis of Canadian Homestead Regulations

ANY available Dominion Lands within the Railway Belt of British Columbia may be homesteaded by any persons who is the sole head of a family, or any male over 18 years of age, to the extent of one-quarter section of 160 acres, more or less.

Entry must be made personally at the local land office for the district in which the land is situate. Entry by proxy may, however, be made on certain conditions by the father, mother, son, daughter, brother, or sister of an intending homesteader.

The homesteader is required to perform the conditions connected therewith under one of the following plans:

1. At least six months' residence upon and cultivation of the land in each year for three years.

2. If the father (or mother, if the father is deceased) of the homesteader resides upon a farm in the vicinity of the land entered for, the requirements as to residence may be satisfied by such person residing with the father or mother.

3. If the settler has his permanent residence upon farming land owned by him in the vicinity of his homestead, the requirements as to residence may be satisfied by residence upon the said land.

Six months' notice in writing should be given to the Commissioner of Dominion Lands at Ottawa of intention to apply for patent.

COAL—Coal mining rights may be leased for a period of twenty-one years at an annual rental of $1 per acre. Not more than 2560 acres shall be leased to one individual or company. A royalty at the rate of five cents per ton shall be collected on the merchantable coal mined.

W. W. CORY,
Deputy Minister of the Interior.
N.B.—Unauthorised publication of this advertisement will not be paid for.

FOR SALE

On High street, Hume Addition, a 4-roomed cottage and two lots; electric light, city water. Everything is neat and in order. One of the prettiest spots in Nelson. Nine hundred and fifty dollars; terms given.

GEO. G. McLAREN.
Opposite Queen's Hotel, Baker St.

THE DAILY NEWS CLASSIFIED ADS.

The best and cheapest means of reaching the people of the Kootenays. A small advertisement in these columns will bring big results.

RATES—One cent per word per issue; six insertions for the price of four is paid in advance.

Classified ads. will be received for insertion until 9 o'clock on the evening previous to publication. Phone 144.

FOR SALE

FOR SALE—Roll top desk and office chair. A. E., Daily News. 117-6

FOR SALE—Grizzly bear rug, cheap. Apply 305 1-2 Baker street. 117-3

FOR SALE—Two milch cows, 5 and 6 years old, and two heifers rising 1 and 2 years. J. S. Dewar, Three Forks, B.C. 117-6

FOR SALE—Furnished hotel and two lots for $1000. This is a bargain. For particulars apply S. Miller, Ymir, B.C. 112-26

FOR SALE—Cow and several young heifers. Well bred. McDermid and McHardy. 112-12

FOR SALE—Two guns. Apply Messenger Office. 114-3

FOR SALE—Four Ohio Improved Chester sows 4 months old; $10 each quick sale; registered pedigree $1 extra. Apply Appleton Bros., Willow Point. 109-tf

FO RSALS—One dark brown horse weighing 850 lbs., suitable for driving and riding. To be seen at smelter stable. Hall Mining and Smelting Co., Ltd. 109-tf

FOR SALE—Six white Minorca hens and cock; silver laced Wyandott cock; silver spangled Hamburg cock; 3 black Leghorn cockerls. R. M. Reid, Creston, B.C.

FOR SALE—Magoon strawberry plants. Apply J. J. Campbell, Nelson. 108-tf

FOR SALE—Team of horses, weight 2200 lbs., in good condition; suitable for any kind of work; price $325. T.M., Daily News. 107-12

FOR SALE—Two good work teams, weight 2600 and 3000 lbs. Enquire E. R. Vipond, Poplar, B.C. 106-12

FOR SALE—My house on Vernon street, opposite exhibition building. For particulars apply at residence. August Thomas. Nelson. 106-tf

FOR SALE—A desirable suburban home of six rooms, with 300x120 feet of ground, 20 bearing fruit trees, room for 100 more, strawberries, raspberries, currants, vegetables and flower garden; lawn, city water. Fifteen minutes walk from postoffice. Price $3500; $1500 cash, balance easy terms Apply M. G. W., care Daily News.

FOR SALE—Several blocks of fruit lands from 80 acres to 1000 acres, near to transportation, excellent land, well watered and very easily cleared in the vicinity of Kootenay lake. Price from $6 to $15 per acre. Will also guide mountain climbers, land seekers and fishermen. Apply or address Lindsay's boathouse. 94-52

FOR SALE—Two waterwheels, as follows: No. 2 Pelton waterwheel, San Francisco; No. 3 Tuthill waterwheel, Oakland Iron Works, Oakland, Cal. Apply Daily News.

LOST

LOST—Aug. 23, my Scotch Collie Tweed. Liberal reward upon return to the owner. Mrs. Nellie Howard. 117-3

LOST — Lady's black and white agate broach. Leave at Parker's, 312 Baker St. and receive reward. 116-4

LOST—Two months' old bitch terrier pup black, rough coat, grey round nose, collar on neck. Small reward offered at the Sunnyside hotel. 114-6

LOST— pearl pendant between Mines Road and Latimer street, near Stanley. Reward at this office. 113-3

WHOLESALE HOUSES

PRODUCE

STARKEY & CO., WHOLESALE DEALers in Butter, Eggs, Cheese, Produce and Fruit. Houston Block, Josephine street, Nelson, B.C.

GROCERIES

A. MACDONALD & CO.—WHOLESALE Grocers and Provision Merchants—importers of Teas, Coffees, Spices, Dried Fruits, Staple and Fancy Groceries, Tobaccos, Cigars, Butter, Eggs, Cheese and Packing House Products. Office and warehouse, corner of Front and Hall Streets. P.O. Box 1095. Telephone 28.

LIQUORS

E. FERGUSON & CO., WHOLESALE and Commission Merchants—Importers and Wholesale Dealers in Wines, Liquors and Cigars. Kootenay agents for Pabst Milwaukee Beer. Agents for the Brunswick-Balke-Collender Co., Billiary and Pool Tables and Supplies, Bar Fixtures, Cigar Counters, Bowling Alleys, etc. Prices and specifications on application. Office and retail department, Vernon St., Nelson two doors east of postoffice. Telephone 290. P.O. Box 1020.

CAMP AND MINERS' FURNISHINGS

A. MACDONALD & CO.—WHOLESALE Jobbers in Blankets, Underwear, Mitts, Gloves, Boots, Rubbers, Overalls, Jumpers, Mackinaws and Oilskin Clothing. Camp and Miners' Sundries. Office and Warehouse corner of Front and Hall streets. P.O. Box 1095. Telephone 28.

MINING AND MILLING MACHINERY

WASHINGTON MACHINERY & SUPPLY Co.—Dealers in Engines, Band and Circular Sawmills, Atkins' Saws, Wood and Iron Pulleys, Leyner Compressors and Drills, Pumps and Hoists. Prompt attention. Reasonable prices. Courteous treatment. Spokane Wash.

Read News Want Ads Daily

HELP WANTED

NELSON EMPLOYMENT AGENCY
J. H. LOVE, Manager
WANTED—Axemen and hewers, $3.75; laborers, $3.25; carpenters, bricklayers, shingle bolt cutters, tie makers, waitress, postmakers, sawyers, swampers, bridgemen.

WESTERN CANADIAN EMPLOYMENT AGENCY—SEMI-FREE
To the employers of labor. We supply all kinds of labor such as miners, lumbermen, ranch help, cooks, waiters, etc. Address all communications to Box 653, Nelson, B. C.

WANTED—First class cook for mining camp; small crew, wages $90 per month. Apply Cook, Daily News. 117-tf

WANTED—Pole Cutters to cut on contract at 1 and 1 1-4 cents per foot. Apply. Hooper, Allan hotel, Rossland.

WANTED—By experienced man, married, position as manager on fruit ranch of steady work of any description in town. Apply M.E., Daily News. 117-6

WANTED—Furnished house for good tenants, no children. Apply McDermid and McHardy. 117-6

WANTED—Girl wants housework. Address S., Daily News. 117-r

WANTED—Waitress, immediately, wages $30 per month. Kaslo hotel, Kaslo. 116-6

WANTED—To rent at once, modern cottage in good repair. Phone 229. 115-6

WANTED—Young man (Scotsman) wishes employment. Good knowledge of bookkeeping, shorthand and typewriting. Seven year's experience. Address "Scotsman," Daily News. 113-6

WANTED—To buy—Some live chickens and ducks. Apply Kwong Sang Wing, Front Street. 114-6

FOR SALE—Six roomed cottage on Stanley street, near Mill, modern; price $1500. Apply phone 54B., or M.R., Daily News office. 113-6

WANTED—General servant good wages paid Mrs. Buchan, 914 Stanley St. 112-6

WANTED—Good timber limits. Apply Box 691, Revelstoke B.C., giving location and estimate price. 107-12

WANTED—Barber for a first class two chair shop in hotel, with good bath room heated by steam. No rent to pay. Apply The Daily News. 105-tf

Workingman's Employment Agency
WANTED—Bushmen, road makers, cook for camp, woman cook for hotel, waitress machine miners, single jack miners, steel sharpener and helper, pole, tie, post and shingle bolt makers, pack men.
W. Parker, Phone 283.

FOR RENT

FOR RENT—Furnished room, in private family, close in, on car line, no children. W.A., Daily News.

TO RENT—Two furnished rooms with board at 714 Baker Street East. 114-6

FOR RENT—Two nicely furnished front rooms in private family, with board if desired. Apply H. M. Box 93, or M. Rutherford's house on Victoria street. 111-6

FOR RENT—Furnished room, close to car line, or accommodation for light housekeeping. Apply F.D., Daily News. 109-tf

WANTED — MISCELLANEOUS

PIANOFORTE tuning and repairing. Mr. Sous experienced tuner, and teacher of piano, organ, violin, mandolin and banjo. Letters general delivery. 118-6

WANTED to buy a six room house with modern conveniences. If price is right, shall pay cash. Write giving particulars to A. K., Nelson Daily News. 111-6

WANTED—Old rags at The Daily News at once.

WANTED—Men and women to learn barber trade in eight weeks; tools free. Graduates earn $15 to $25 weekly; help secure positions; secured over 10,000 last year for our graduates in U.S. Catalogue free. Moler System Colleges, 403, Front avenue. Spokane, Wash.

ASSAYERS

E. W. WIDDOWSON, CHEMIST AND Assayer, Nelson, B.C.—Gold, Silver, Lead or Copper, $1 each; Gold-Silver, $1.50; Silver-Lead, $1.50; zinc, $2; Gold-Silver, with Lead or Copper, $2.50. Samples arriving by express or mail will receive prompt attention. P. O. Drawer, 1105 Phone A67.

ASSAYERS' SUPPLIES

THE B.C. ASSAY & CHEMICAL SUPPLY Co., Ltd., Vancouver, B.C.—Importers and Dealers in Assayers' Supplies. Sole agents in British Columbia for the celebrated Battersea Crucible, Scorifiers and Muffles and Wm. Ainsworth & Co.'s fine Balances, Chemical and physical Apparatus, C.P. Acids and Chemical Platinum, Sodium and Potassium Cyanide, Quicksilver, Carbonate and Bicarbonate of Soda, Borax, Borax Glass, Silver, Free Lead and Litharge.

A. J. DRISCOLL

Gentlemen's Clothing, Ladies Skirts Cleaned, Repaired and Pressed.
Agent for the Crown Tailoring Co., of Toronto, Canada; Suits $15 to $30.
Baker St., Nelson, Opposite Queen's Hotel.
NELSON, B.C.

679

KOOTENAY FRUIT LANDS

A conversation heard on Baker street, Nelson, on August 30th, is as follows:

Q. Who did you buy your fruit land from?

A. Mr. Annable.

Q. Where is it located?

A. At Burton City.

Q. Why do you consider it the best?

A. Well, it is good soil, free from stone, the land is level and there is a nice stream of water which can be run over every block and you can have it piped into your house; and above all he has all the blocks laid out so that each one has a lake shore frontage, and it is close to town and there is a nice settlement, one 30 acre orchard and several smaller ones on the next lots.

Q. How is the price?

A. It is not any higher than others are charging for land away back from the lake shore.

Q. What communication?

A. Two steamers every day and daily mail.

Q. Well I am going to see that Burton City land before I buy. Where is J. E. Annable's office?

A. It is next to the postoffice in Nelson. Good-bye.

Now Open

The Palace Confectionery

with a very complete line of high grade confectionery and fruit. We solicit your patronage on the merit of our goods and guarantee our stock to be first class.

Successor to J. A. Montgomery.

C. H. BEAN

NOTICE

Please take notice that the firm styled The Laurie-Foster Lumber Co., of Creston, B.C. has today been dissolved, John A. Foster being the outgoing partner and that George A. Laurie now assumes all the assets and liabilities of the said company.

Dated, Creston, B.C., Aug. 27, 1907.

J. DANCY

CONTRACTOR and BUILDER

Jobbing promptly atended to. Plans and Estimates.

Shop: Turner-Beeton Block, Cor Vernon and Josephine Sts.

West Kootenay Butcher Co.

Wholesale and Retail Dealers in FRESH AND SALTED MEATS

Nothing but fresh and wholesome meats and supplies kept in stock.

Mail orders receive careful attention.

E. C. TRAVES, MANAGER.

LAND REGISTRY ACT

TAKE NOTICE that an application has been made to register Mary Ann Sturgeon as the owner in Fee Simple under two several tax sale Deeds from R. J Stenson, Collector of the Slocan Assessment District to C. V. Gagnon, bearing date the 21st day of November, 1906, and the 22nd day of August, 1905, respectively, of all and singular those certain parcels and tracts of land and premises situate, lying and being in the District of Kootenay in the Province of British Columbia, more particularly known an ddescribed as:

All minerals, precious and base, save coal and petroleum, under lots four thousand four hudred and seventy (4,470) "Mountain Chief No. 3" Mineral Claim, and four thousand four hundred and seventy-one (4,471) "Sarnia" Mineral Claim, both in Group One in the District of Kootenay.

And said minerals have been transferred by the said C. V. Gagnon and the said Mary Ann Sturgeon.

You and each of you are requested to contest the claim of the tax purchaser within fourteen days from the date of the service of this notice upon you, and in default of a caveat of certificate of lis pendens being filed within such period, you will be forever estopped and debarred from setting up any claim to or in respect of the said land, and I shall register Mary Ann Sturgeon as the owner thereof.

DATED at the Land Registry Office, Nelson, Province of British Columbia, this 23rd day of July, A.D., 1907.

H. T. MACLEOD,
To District Registrar.

ALFRED HILL
WILSON HILL
FLORENCE L. McINNES
ROBERT SCOTT LENNIE
JOSEPH STURGEON
DONALD McDONNELL

NOTICE is hereby given that 30 days after date Lorenzo Alexander of New Denver, B.C., occupation, miner, intends to apply for a special timber license over the following described lands in West Kootenay district:

Commencing at a post planted about one mile from the mouth of the first North Fork of Lemon creek, and half a mile southwest of Newcombe mineral claim, and marked "Lorenzo Alexander's S.W. corner post," thence 40 chain north; thence 160 chains east; thence 40 chains south; thence 160 chains west to place of commencement.

Dated July 19, 1907.

LORENZO ALEXANDER.
J. H. DAWSON, Agent

HOTEL ARRIVALS OF A DAY

Grand Central Hotel

OPPOSITE POST OFFICE

American and European Plan

J. A. ERICKSON

GRAND CENTRAL—B. F. Burlege, T. Burlege, D. Stebb, J. Brown, Sayward; H. Watson, Seattle; T. D. Anderson, J. Travis, Cranbrook; W. M. Yuill, Taghun; A. B. Thomas, Atlantic; W. Tagyne, Howser; C. S. O'Rourke, Salt Lake; J. Barton, New York; J. McAllish, Nakusp; S. F. Griswold and wife, Paulson; W. E. Jowett, Edgewood; L. J. Parent, Van-Buren; P. Maida, Fife.

The Klondyke Hotel

VERNON STREET

Head quarters for miners, smeltermen, loggers and railroad men.

Rates: $1.00 per day up

NELSON & JOHNSON, Props.

KLONDYKE—H. Hazedal, T. Clauson, Winlaw; F. Robinson, J. Hill, Winnipeg; C. Mikelson, Koch siding; A. Ivarsen, Y. Ivarsen, O. Ivarsen, Miss M. Ivarsen, F. Mausen, Norway; F. Johnson, Ainsworth; P. Cirma, Grand Forks; J. Holn, G. Anderson, Miss A. Anderson, Greenwood.

THE QUEEN'S

BAKER STREET

MRS. E. C. CLARK, Proprietress

Large and Comfortable Bedrooms and First Class Dining Room. Rates $2.00 Per Day

QUEENS—Mrs. M. Call, Colville; L. A. Garrison, Mrs. A. Hall, Spokane.

Hotel Strathcona

Patronized by Earl Grey and Nobility

Best Located Hotel in Nelson

Apartments Elegant Cuisine Choicest Civility and Cleanliness

Under the management of R. E. Noble late of Toronto, Ottawa and Winnipeg

STRATHCONA—Sampson Alder, Montreal; W. White, Barrie; Mr. and Mrs. Adams, Boston; Mrs. D. J. Ermer, Kingsgate; Mrs. L. H. Young, Eastport; F. G. Frants, Milwaukee; Mrs. G. W. Gillespie, Greenwood; Mrs. C. A. Blatt, Molson; G. Moore, St. Marys; W. H. Callicote, Phoenix; G. J. Booth, Vancouver.

The Royal Hotel

Mrs. Wm. Roberts, Proprietress
Cor. Stanley and Silica Streets

Meals cooked under supervision of best caterer in Kootenay

Rates, $1.00 and $1.50 per day

ROYAL—S. Lancaster, A. Bowles, Ainsworth; E. Dawson, Fernie.

Tremont House

Baker St., Nelson
Malone & Tregillus, Props.

European Plan, 50c. up
American Plan, $1.25 and $1.50
Meals, 35c.

SPECIAL RATES PER MONTH

TREMONT—J. E. Bigham, Kaslo; W. McDowell, H. Crouch, J. Carthy, A. McGibles ;P. W. Chorley, Koch siding; G. Christie ,6-Mile; R. Chase, Slocan; R. J. Reeve, Westley; W. Plazy, Spokane.

HUME—S. A. Jackson, Brockville; A. B. Buckworth, Ymir; K. W. Benedick, Mayook; Mr. and Mrs. Hallett, 13-Mile; E. E. Chipman, Kaslo; C. V. Jones, Vancouver; W. H. Brandon, Silverton ;J. M. Donovan, J. J. Ritchie, A. Milligan and wife, M. Rosenbaum, D. R. Pothnair, Toronto; F. W. Cardno, Winnipeg; A. G. Creelman, J. D. Caverhill, Vancouver; N. L. McInnis, Grand Forks; J. C. Vivian, Winnipeg; T. Knight and wife, Medicine Hat; A. Lucas, Kaslo; J. Cosgrove, Calgary.

KOOTENAY—D. A. Mitchell, B. S. Mason, J. Gadin, Frank; J. Chapman, Cranbrook; E. L. Phipp, Vancouver.

Madden House

Thos. Madden, Prop. Baker St.

Well Furnished Rooms With Bath
Best Board in the City

A COMFORTABLE HOME

MADDEN—J. Tarry, Tarry's; O. Oleson, P. Peterson, Marysville; G. Forbes, Koch siding; Mrs. F. Yeandle, Mrs. M. Teskey, Eholt; E. Campbell, D Campbell, Rossland; H. Meyers, Victoria; H. G. Orry, Needles.

CLUB—E. Bloomfield, Sandon; C. Murray, Silverton; A. Rouslett, Gerrard,

SHERBROOKE—W. Adams, Brockville; G. R. Matheson, Arrowhead; T. Beauclair, Bonnington; H. Gillespie, Trail; D. Arthur Quebec; L. B. McIlroy, Vancouver; B. Peterson, Salmo.

LAKEVIEW—J. Adams, Salmo; R. Trewey, Creston; T. B. Lawson, Cranbrook.

BARTLETT—J. B. Brown, Kaslo; H. Burton, Slocan; L. B. Young, Rossland.

NELSON—G. D. Fife, Winnipeg; R. D. Nafort, Spokane; R. Gardner, T. McDowell, G. Danniell, Vancouver; M. O'Connor, Kaslo.

KOOTENAY TOPS PROVINCE

MAXWELL SMITH ON THE FRUIT CROP PROSPECTS.

URGES EXHIBIT AT VANCOUVER CONVENTION.

Maxwell Smith, dominion inspector of fruit, was seen yesterday evening at the Hume hotel by a Daily News reporter, and on being questioned as to the prospects before the fruit crop of the province declared that "the crop of the whole province would be average while that of the Kootenay would be good."

Speaking as to the recent heavy rainfall, which Mr. Smith said he had heard bemoaned in more than one quarter he prophesied, spposing that the recent wet weather was not continued and that some bright weather was experienced for the next few weeks that the coloring on Kootenay fruits would be a record. "It is a great mistake to suppose," asserted Mr. Smith, "that coloring comes from the sun alone. On the contrary the best coloring can only be obtained at times when the roots and the leaves of the trees are moistened. One of the worst years I remember in the Okanagan was a year in which there but little rain. In consequence the coloring was throughout poor. I will grant you," continued Mr. Smith, "that the rain will cause trouble to your plums but the apples and pears will not suffer."

The inspector was sorry to have to say that there had been a disposition among wholesale merchants in the Kootenay to import boxes of fruit from the United States and send them out to their customers without their grading being properly marked or with grading altogether omitted. Canadian growers are obliged to mark their boxes with the grade of fruit and the law insisted that imported fruits shall be similarly marked. With Canadian growers the first man the dominion government looked after when such things go wrong is the grower and when the fruit is imported the first man is the importer. But the government is not confined to take heed of these men alone. It can and does get after the retailer and Mr. Maxwell Smith is very emphatic on the point that offenders need not look for mercy from him on this point. The honest Canadian grower is the man who has to be protected and the government proposes to protect him.

That which, however, Mr. Smith was most emphatic about was the coming International Fruit Growers' convention in Vancouver in December next. He said that this convention was of more importance to Kootenay than any other exhibition, including those occurring in the old country. The severest competitors this province possesses are Washington, Oregon and Idaho and all these states, together with British Columbia, would be represented at the Vancouver convention. Now if British Columbia can exhibit alongside of their strongest competitors and bear away the palm it will be an achievement which would be of infinite service by way of advertising to its friut growers. There was every prospect with the good crop in the Kootenay that this section of the province would be able to compete successfully at Vancouver. Mr. Smith is particularly desirous that Nelson and Kaslo, particularly ,should send in exhibits and let those exhibits be of the very best. Mr. Smith said he had met with gratifying support for the convention of which, probably for his sins, he had been appointed secretary and voluntary subscriptions from the government, from Vancouver merchants and from fruit growers' associations had flowed in generously. Every fruit growers' association in the province had promised something and a few had already made good their promises; Victoria had sent in $37.50, Peachland, $25 and Kaslo $10 and he dared to say that probably others had come in during his absence from the coast. At all events there was enough money in sight to guarantee a promise that there would be at least $500 in gold and silver medals for the exhibitors The International Fruit Growers' convention had met for the last 15 years and this was the first time it had been north of the line and Mr. Smith proposed to make it the best convention that had ever been held and wants the help of the Kootenay in succeeding in his aim.

Expert piano tuner and regulator Jas. R. Muir. Strictest attention to all details Leave orders at Standard Furniture Co.'s office.

Minard's Liniment Cures Burns, &c.

MELON NOT BIG ENOUGH.

Toronto, Sept. 4.—President Burgar, of the Ontario postmasters' association, at the convention of that body today, said postmaster general Lemieux has not lived up to his promises with regard to the increase to postmasters. The minister promised more on the floor of the house. Postmasters are getting stravation wages, he said and the service is being starved for the sake of a surplus.

CHAMBERLAIN'S COUGH REMEDY ONE OF THE BEST ON THE MARKET.

For many years Chamberlain's Cough Remedy has constantly gained in favor and popularity, until it is now one of the most staple medicines in use and has an enormous sale. It is intended especially for acute throat and lung diseases, such as coughs, colds and croup, and can always be depended upon. It is pleasant and safe to take and is unloubtedly the best on the market for the purposes for which it is intended. For sale by all druggists.

FRUITVALE

ORCHARD AND GARDEN HOMES

For $10 Down
And $10 Per Month
For $10 Acres

We offer you best fruit lands; best terms; best location; best climate; absolute title. You don't have to use all of your means in paying for your land. We want you to put it into development. We also have tracts of 50 to 6000 acres; prices and terms right. We own these lands and handle nothing on commission. If you don't see Fruitvale you miss the best in B.C.

Kootenay Orchard Association
NELSON ,B.C.

18,000 | EMPRESS OF BRITAIN | 14,500 H.P.
| EMPRESS OF IRELAND | Tons

TO LIVERPOOL

L. Manitoba ....Sept. 14
Emp. Britain ....Sept. 30
L. Champlain ..... Sept. 28
Empress of Ireland .... Oct. 4

If You Are Going to EUROPE Early Application for Berth is Necessary

For further particulars write

J. MOE, D.P.A., Nelson, B.C.

NOTICE

Any person knowing of the whereabouts of Alex Dawson, a native of Scotland, last heard of at Bonnington Falls, B. C. about 15 months ago, will kindly communicate with J. Cameron, Reardon, Wash. 111-26

Hurt & Co's Autumn List.

30-foot launch with cushions, awning, curtains, magneto reversing propeller. Will carry 25 passengers or three tons of merchandise. Fine boat for towing. Excellent condition, price $700, about half cash, balance easy terms, or will exchange for real estate.

20-foot launch, three horse power reversing with magneto; capacity ten passengers or ton of merchandise; used one season; price $375.

One 18-foot launch, auto marine engine, $100.

Mullin's Steel row boats $70.

Mullin's Hunting canoes $55.

Wanted, typewriter in exchange for boat Post office box 761; telephones 308 and A17

LAND NOTICES

NOTICE is hereby given that 60 days after date I intend to apply to the Hon. the Chief Commissioner of Lands and Works for permission to purchase the following described lands in West Kootenay district, British Columbia: Commencing at a post marked "S. Leary's N.E. corner," said post being at a point two miles west of a point three miles from the Columbia river, up Mosquito creek, thence south 40 chains; thence west 40 chains; thence south 20 chains; thence west 40 chains; thence north 40 chains; thence east 40 chains; thence north 20 chains; thence east 40 chains to place of commencement, containing 320 acres, more or less.

Dated this 23rd day of April, 1907.

5-30 CHARLES SIDNEY LEWIS

NELSON LAND DISTRICT, DISTRICT OF WEST KOOTENAY.

TAKE NOTICE that J. H. Clark, of Ymir, B.C., occupation, miner, intends to apply for permission to purchase the following described land:

Commencing at a post planted on the west side of Salmon river, about three miles from E. M. Peters' pre-emption, adjoining Paul Walnick's pre-emption on the west and adjoining A. J. Campbell's application to purchase on the west, S.W. corner post, thence north 160 chains; thence east 40 chains; thence south 160 chains; thece west 40 chains to place of commencement.

J. H. CLARK,
A. J. CAMPBELL, Agent.

July 15, 1907.

NELSON LAND DISTRICT, DISTRICT OF WEST KOOTENAY

TAKE NOTICE that 60 days after date I intend to apply to the Hon. Chief Commissioner of Lands and Works for permission to purchase the following described lands situte in the West Kootenay district:

Commencing at a post marked "S.E. corner post," about 25 feet north of Wilson creek, thence one quarter mile to the northeast corner post; thence one mile to the northwest corner post; thence one-quarter mile to the southwest corner post; thence one mile to the northeast corner post or place of commencement.

MARTHA DAVIS.
WILLIAM CONNOLLY, Agt.

Dated Aug. 1, 1907.

We Sell the Same Goods for Less Money — One Price for Everybody and That the Lowest

Store opens daily at 8 a.m. | **MEAGHER'S** | Store closes at 6 p.m.

NEW FURS

We are showing this season the most carefully selected and best assortment of Ladies' Furs ever shown in the city. They're bought from most reliable manufacturers and having been purchased before the recent advances in the raw material we are in a position to sell these furs at much less than they're really worth today. Come in today and see them. You make no mistake in buying early.

Ladies' Collars .....at $6.50 $9, $12.50, $18.00 up to $65.00
Ladies' Muffs .....at $5.50 to $70.00 each
Children's Furs .....from $2.50 to $10.00 the set

New Millinery and Veilings

Everything that is new in the millinery worldom finds its way naturally to our millinery department; each day witnesses new additions in our already large stock. There's a truly wonderful variety of styles this year and no matter what you wish wehave it. Come early this morning and choose if you wish, if not, just look.

SEND US YOUR MAIL ORDERS

MEAGHER & CO.

Agents for Standard Patterns — Madden Block, Baker and Ward St.

NELSON LAND DISTRICT, DISTRICT OF WEST KOOTENAY, B.C.

TAKE NOTICE that we, D. Dye and E. Harrop, of Harrop, B.C., occupation, carpenter and store keeper, intend to apply for permission to purchase the following described land:

Commencing at a post planted 12 feet distant from B. Webster's northeast corner post (lot 6892), thence south 20 chains; thence east 20 chains; thence north 20 chains! thence west 20 chains, to point of commencement, and containing 40 acres, more or less.

ERNEST HARROP.
DELBERT DYE.

Dated July 24, 1907.

TAKE NOTICE that Linnie Buckworth, of Ymir, B.C., married woman, intends to apply for permission to purchase the following described land:

Commencing at a post planted at the northwest corner of S. N. Ross' purchase, lot 8383, near Beaver Falls bridge, Nelson and Fort Sheppard railway, thence south 80 chains ,along the west boundary of lot 8383; thence west 55 chains, more or less, to the east boundary of N. and F. S. right of way; thence following east boundary of right of way to point of commencement, containing 220 acres, more or less.

LINNIE BUCKWORTH
A. B. BUCKWORTH, Agent.

Dated Aug. 3, 1907.

NELSON LAND DISTRICT, DISTRICT OF WEST KOOTENAY

TAKE NOTICE that I, W. C. Reed of Nelson, B.C., occupation machinist, intend to apply for permission to purchase the following described land:

Commencing at a post planted on the soutr bank of the Pend d'Oreille river, thence 20 chains south, thence 40 chains east, thence 20 chains more or less to the river bank, thence following the river bank 40 chains, more or less, to point of commencement, containing 80 acres, more or less.

W. C. REED.
J. W. FALLS, Agent.

Located 30th July, 1907.

SECOND ANNUAL KOOTENAY LAKE Fruit Fair

Kaslo, Sept. 24th and 25th, 1907

Grand Exhibits of Products of the Kootenay--
Fruits, Flowers, Vegetables. $2500.00
in Prizes and Attractions

SPECIAL FRUIT COMPETITION

open to the world for $300.00 Cash Prize

Special Contests for Prospectors and Loggers
Baseball and Football
Not a Dull Minute for Two Days

Prize Lists and Entry Forms may be had from the Secretary

A. J. CURLE, President — J. W. COCKLE, Secretary

Some of Our Money Makers

Twenty acres, six acres cleared and fenced; 360 fruit trees planted, 60 bearing; grand location, 15 minutes walk from town with postoffice, school, stores, etc. Genuine bargain. Price $3,000; $1,500cash, balance on terms.

Three ten acre lots, seven miles east of Nelson; A1 land with water frontage; $75 per acre; $35 cash, balance on terms.

Get our list and get it now.

H. E. Croasdaile & Co.

Next Door Canadian Bank of Commerce Phone 247, Baker St., Nelson, B.C.

Galt Coal

Mined at

LETHBRIDGE, ALTA.

We are now in a position to ship this well-known coal in car lots to all railway and steamboat points.

W. P. TIERNEY

General Sales Agent. Box 828, Nelson, B.C.

Fit-Reform Cravenettes

We have just received a large line of Rain Coats. Something that will keep you warm and dry from head to foot with the Fit Reform guarantee to vouch for their style, fit and wear. All prices, $12..50, $15, $18, $20 and $22.25, at the

The Hub

Emory & Walley

FIT REFORM WARDROBE

PICKLING CUCUMBERS
LARGE CUCUMBERS
LOCAL CABBAGE
STRING BEANS
FRESH FROM
PASSMORE'S RANCH

C. A. BENEDICT

Cor. Josephine and Silica Sts.
Corner Grocery Phone 7

100 ACRES

of fruit land for sale on the West Arm, within easy reach of Nelson. Good lake frontage, plenty of water and easy clearing. This is for sale either as a whole or will be subdivided to suit a purchaser. Low price and easy terms.

For Full Particulars Apply to,

H. & M. BIRD

NELSON, B.C.

SAPPHIRE FOR SEPTEMBER

"Antidote for madness." We would advise all September born to wear one. It does not cost much even if you wear the best, and it may help to save you a few dollars and some worry, and will make your life very happy.

Prices $20 to $45

J. O. PATENAUDE

WATCHMAKER MANUFACTURING JEWELER OPTICIAN
PHONE 290

SOMETHING NEW

In addition to the regular sizes we are now putting up our Rolled Oats in 5 pound packages, under the

DIAMOND BRAND

Each package contains a fancy dish.

The Brackman-Ker Milling Co., Ltd.

BARGAINS EVERY ONE

In order to make room for another shipment next week, we will offer

35 Boxes Fancy Red Astrachan Apples at the Low Price of 1.50 Box

These have just arrived from local ranchers and are fancy XXX stock.

Family Grocers,
416 Baker Street.

THE BELL TRADING CO.

Buy at Renting Figures

One hundred cash, balance $20 per month at 6 per cent. Fine 4-roomed house on Victoria street, warm and well finished; city water. good garden, nice verandah on front. One thousand dollars total price. A snap for someone.

WOLVERTON & CO., BAKER ST.

SPONGES

It Pays to Deal With Rutherford

Infants' sponges 25c, 40c and 50c. Carriage sponges 35c, 50c, 65c and 75c. Mandruka face sponges 50c and 75c. Mandruka bath sponges $1 and $1.25. Unbleached Mediterranean sponges 30c and 75c. Sheeps' wool sponges 25c, 50c and 75c. Loofahs 10c—3 for 25c.

Wm. Rutherford

Nelson, B.C. Druggist

? Only One Question ?

If you are in need of a good cooking range this fall will you favor us with inspecting our line before making your purchase?

After investigating the lines manufactured both in Canada and the United States and in order to place before you something never before equalled in this country, we have secured a limited number of the famous American

ROUND OAK CHIEF RANGES

The description of these ranges requires more space than we have at our disposal but the special points will be explained if you will but call on

The J. H. Ashdown Hardware Co., Ltd.

NELSON BRANCH

AN ADVERTISEMENT IN THE DAILY NEWS BRINGS RFSULTS. TRY IT AND BE CONVINCED.

We're Crowing Some!

We always do more or less crowing about our Men's Shoes, principally more. We're ready right now to furnish an excellent pair of Fall Shoes to every man that needs a pair. Fall Shoes coming to hand every day.

The Royal

R. ANDREW & CO.

Leave your orders with us for

PRESERVING AND TABLE

FRUITS

CRAWFORD PEACHES.
BRATLET PEARS.
EGG PLUMS.
GREEN GAGES.
NECTARINES.
GRAPES.
ORANGES.
BANANAS.
TOMATOES.
CANTELOUPES.
WATERMELONS.

Lowest Market Prices

S. H. SEANEY

Phone 206 Baker St.

When You Buy Fishing Tackle

Buy it where you can get the largest assortment to select from. Our stock is complete and our prices are the lowest.

STEEL RODS, $5 EACH.
AUTOMATIC REELS, $5 EACH.

SEND US YOUR MAIL ORDERS.

Nelson Hardware Co.

SPORTSMEN'S HEADQUARTERS
P.O. Box 631 Nelson, B.C.

PRICE OF METALS

New York, Sept. 3—Silver 68 1-4; lead, $5.25; casting copper, 17 3-8; electrolytic copper, 17 1-4 @ 17 3-4.

London, Sept. 4—Lead, £19 10s.; silver, 31 1-2.

COPPER QUOTATIONS
(Reorted by McDermid & McHardy)

Granby ....&.....	110	102
Dominion Copper	4⅝	4⅛
B. C. Copper	7¼	7

NELSON NEWS OF THE DAY

There will be a public band concert this evening.

Born, to the wife of Fred Ayam of Greenwood, on September 2, a son.

Active construction work is going on at the Blue Bell mine and a large force of men is being imported.

Mr. and Mrs. W. S. Riblet have taken up their residence at the Strathcona for the winter.

A number of men are leaving this morning for the Hunter V. mine and a larger number, it is understood, will be placed at work next week.

In conjunction with the forming of a football club with the Young Men's union, a meeting is called for this evening at the Baptist church for the election of officers.

It is likely that the attendance at the public school for the month of september will run over 400 pupils, there being already 48 new pupils enrolled in the primary grade.

Nelson lodge No. 59 I.O.G.T., had a most successful meeting last night and several new members were initiated. After the meeting refreshments were served and an enjoyable hour spent.

A meeting of those interested in the project of forming a Young Men's Christian association was held in the court house last night. F. M. Black was called to the chair and introduced C. R. Sayer, western organizing secretary of the Y.M.C.A. Mr. Sayer, in a highly interesting adress outlined such an institution as would be worthy of Nelson and explained the best mode of setting about its creation. After full discussion it was unanimously resolved to carry on the work of the provisional committee with the view of ascertaining what financial support would probably be available. C. T. Chave was appointed ad interim recording secretary. Mr. Sayer was cordially thanked for his address.

Yesterday afternoon Frank Phillips picked up a gasoline launch this side of Kootenay bridge, just in time to save it a trip over the falls. Last night he did not know to whom it belonged, but probable the owner will show up today and claim a craft that evidently had been insecurely moored.

CHALLENGE TAKEN UP.

John M. McDonald Will Accept Offer of W. Renwick for Five Events.

At Nelson on October 3rd, for $250 a side, may take place an athletic competition between John M. McDonald of this city and W. Renwick of Fernie. On August 28th last, there appeared in the columns of The Daily News a challenge from the Fernie athlete for a competition in any five athletic events the acceptor choose to select for $250 a side. John M. McDonald has now handed into The Daily News his acceptance of the challenge, naming as the five events, 100 yards dash, 120 yards hurdles, high jump, broad jump and pole vault, stipulating that each event shall carry the same number of points in deciding the match, the contest to take place here on October 3rd.

OPPOSED TO BOUNTIES

Criticism of President of Ontario's Farmers' Association

Ottawa, Sept. 4—Criticism of the dominion government's legislation in regard to tariff and a warning to reduce public expenditures were the prominent features in the presidential adress of James McEwing of Drayton, Ont., yesterday at a session of the farmer' association.

"The action of the dominion parliament," he said, "in extending the period of payment of bounties on the production of iron and steel is deserving of strong condemnation. Under the recent legislation there is likely to be a total of $25,000,000 paid out to those powerful corporations."

Continuing, he said: "Possibly some good may arise from threatened financial stringency if it brings the people to a realization of the fact that the standard of expenditure, both private and public has reached the danger limit."

SHEPHERD CUTS HIS THROAT

Maple Creek, Sept. 4—Mamilton Miller, a Scotch shepherd, aged 35 years, committed suicide yesterday in the Maple Leaf hotel by cutting his throat.

BORDEN'S WESTERN TOUR

Leaves Toronto September 14—Cranbrook Added to Itenerary

Ottawa, Sept. 4—R. L. Borden's itinerary of western Canada contemplates his leaving Toronto on Sept. 14 for the Pacific coast on a tour which will bring him into touch with the party workers in well nigh every center of the west. His way west will include one day in Winnipeg and another day in Alberta. He will arrive at Vancouver on Saturday morning, Sept. 21.

Mr. Borden will speak in Vancouver on Sept. 24; Victoria, Sept. 25; New Westminster, Sept. 26; Kamloops, Sept. 27; Nelson, 28th; Grand Forks, 30; Cranbrook, Oct. 1; Lethbridge, afternoon, Oct. 2; Macleod, Oct. 2; Medicine Hat, Oct. 3; Calgary, Oct. 4; Red Deer, Oct. 7; Wetaskiwin, Oct. 8; Edmonton, Oct. 9; Vermillion, Oct. 10 Prince Albert, Oct. 12; Saskatoon, Oct. 14; Regina, Oct. 16 ;Indian Head, Oct, 17; Moose Jaw, Oct. 18, and Weyburn, Oct. 19.

C. P. R. OFFICIAL STATEMENT

Cause of Wreck of Special Excursion Train Still Unknown

Montreal, Sept. 4—The following official statement was handed out today by the C.P.R. in connection with the wreck at Caledon, Ont., yesterday:

In the accident at Caledon yesterday the following passengers were killed: Norman Tucker, Iesherton; John Thurston, Walter S. Falls, James Banks, James Bolier, of Priceville; W. A. Armstrong, Mark Gale and Robert Carr, Shelburne. In addition to these Richar Bell, who was injured, has since died in the hospital. We have been unable as yet to discover the cause of the accident, the track and cars being seemingly in perfect condition. The locomotive was the first to leave the track. There was no indication of fast running as the train stopped within a short distance after leaving the track. The government and our representatives are now looking closely into the matter, endeavoring to ascertain the cause of the derailment. All the patients in the hospital are now doing well and no immediate serious results are expected. This morning there were 25 in the hospital a number of whom are expected to leave tomorrow morning.

Hobberlin's agent will be at J. H. Wallace's store today taking special measurements for the famous Hobberlin Clothing. Don't miss him. See ad. on page 2.

LAME BACK.

This is an ailment for which Chamberlain's Pain Balm has proven especially valuable. In almost every instance it affords prompt and permanent relief. Mr. Luke LaGrange of Orange, Mich., says of it: "After using a plaster and other remedies for three weeks for a bad lame back, I purchased a bottle of Chamberlain's Pain Balm,, and two applications affected a cure." For sale by all druggists.

Minard's Liniment Cures Dandruff

HERE'S A WINNER

195 Acres of Land on Columbia River half mile from Westley

Price $14 per acre

ENQUIRE AT

THE CABINET CIGAR STORE

G. B. Matthew, Prop., Baker Street.

The Sign of the Fish

We sell everything the Fisherman needs. Strict attention paid to mail orders.

E. SUTCLIFFE, Baker St.

TOBACCONIST

TEA SET SALE

$15.00 Tea Set for $11.50
$12.00 Tea Set for $8.50
$ 6.00 Tea Set for ....$ 4.50

These are 40-piece sets, Royal China, Crown Derby Pattern, in various colors and designs.

The Old Curiosity Shop

2 in 1 With Every Purchase From Us You Get Two Things Right Quality and Price

RED CROSS PHARMACY

BAKER STREET. THOMAS DRUG CO., LTD. PHONE 365

Men's Shoes for Street Wear

With Welted Soles That Ensure Comfort

KEEP THOSE FEET COMFORTABLE

By wearing a pair of Walk-Overs, with Oak Tan Soles. They are heavy but flexible, thus conforming to the shape of the foot. They wear much better than ordinary leather, because they are better tanned, and every part of Walk-Over Shoes is as good as its sole.

Quality, a step forward. Cost, a step backward. We are painstaking in shoe fitting.

$6.00

J. A. GILKER

Baker St., Nelson, B. C.

Carpet Ends for Less Than Cost while they last

19 Ends Tapestry, 1 1-2 yds .....$ .75
19 Ends Brussels, 1 1-2 yds. 1.00
10 Ends Velvet, 1 1-2 yds 1.25
7 Ends Axminster, 1 1-2 yds. 1.50

Standard Furniture Co.

FUNERAL DIRECTORS

GLOBE-WERNICKE BOOKCASE AND OFFICE FURNITURE

Agents for Mason-Risch Pianos — Marshall Sanitary Mattress

Stop Paying Rent

Own Your Own Home

We have a five-room modern cottage, close in, for $900. $300 down and balance in monthly payments.

McDermid & McHardy

Are You In Need of

A TRUSS
A SHOULDER BRACE
A SUPPORTER
AN ELECTRIC BELT
AN ELASTIC STOCKING
AN ELASTIC KNEE CAP
AN ELASTIC ANKLET
or anything in the line of rubber goods.

We have a complete stock of the above

Fresh From the Factory
See Our Windows

POOLE-LONGHURST CO., LIMITED

Day Phone 25 Night Phone 811
P.O. Box 546
Corner Baker and Josephine Sts.

Don't give up

Try us when your druggist cannot suply the article you want.

REMEMBER

Our large trade demands that we keep many articles not usually carried in ordinary drug stores.

CANADA DRUG & BOOK CO.

"THE LEADING DRUGGISTS AND STATIONERS."