Legislative Assembly
OCT 16 1907
VICTORIA, B. C.

8 Pages—Subscribe for The News, per month 50c

The Daily News

The Daily News Classified Ads. are Winners. Try one, per word 1c

VOL. 6 PROVINCIAL LIBRARY NELSON, B. C., SATURDAY, OCTOBER 12, 1907 NO. 149

IN NO HURRY

C. P. R. Western Extensions Indefinite

SIR T. SHAUGHNESSY HERE

COUNTRY WILL BE OPENED UP BUT COMPANY JUST NOW OVERBURDENED WITH WORK —MOVEMENTS OF PRESIDENT DURING NEXT FEW DAYS.

Sir Thomas Shaughnessy and party came into Nelson last night on the Kuskanook, where they slept all night, on their way to the Boundary country, paying a very hurried visit of inspection to this section of the west of Canada. Sir Thomas will leave this morning for Trail on his own private car, doubling back to Grand Forks and returning to Robson in time this evening to catch the northbound steamer through the Arrow lakes on his way to the coast.

Speaking to a reporter of The Daily News last night aboard the Kuskanook sir Thomas Shaughnessy said that he was satisfied that the crops in Alberta would do fairly well. He had seen a little of them on his way through and was satisfied with that which he had seen. Altogether the west was progressing well. As to railway building in British Columbia—sir Thomas was not at all assured. He was sure that it would come but "even a railway company could be overtaxed," and his company had done a lot of building recently. The Kootenay Central would certainly be built, but whether that building would come next year or the year after, or even the year after, that sir Thomas felt not at all inclined to say. With regard to the extension of the southern line west, on the other side of the Boundary country, through the Hope mountains to the coast the president of the C. P. R. was even more vague. It would be done, some feeders were already being built in south from the main line and the whole system would be completed at some future date. It was a matter of business.

Reminded as to the competition of the Grand Trunk Pacific to the north and as to the announced intention of that company to build feeders down to the south and asked whether the C. P. R. would stretch out north from the main line for the same territory, sir Thomas smiled and calmly quoted "Sufficient to the day—."

Speaking as to the Canadian Pacific Telegraphs sir Thomas said that he had only heard of the trouble recently in the west and then only in a general way. The press service west of the lakes was hardly worth the trouble. Last year the gross revenue had fallen under $30,000 out of which the special charges, amounting to more than $13,000, had to be defrayed. The remainder, barely $17,000, he was assured by his telegraph agents, hardly sufficed to pay the cost of operating. There could not be said to be any profit, as far as he understood. Hence the desire to increase the tolls in order to get a revenue. The whole thing, however, was but a small matter in the system of the Canadian Pacific.

GRANBY CONSOLIDATED CO

THE ANNUAL MEETING HELD IN NEW YORK

SOME SALIENT FEATURES OF THE DIRECTORS' REPORT

(Special to The Daily News)

Phoenix, Oct. 11—At the annual meeting of the Granby Consolidated Mining, Smelting and Power Co., Ltd., held in the company's New York office, the retiring board of directors was re-elected and at a subsequent meeting of the directors the old officers were also re-elected. The annual report of the company was submitted to the shareholders and unanimously adopted. While the report shows a slightly smaller production of bullion during the fiscal year ending June 30, 1907, due largely to fuel shortage, it also shows that the profits were a little larger than the previous year, on account of the increased price realized for copper.

The following are the salient features of the annual report:

Copper produced, lbs.	16,410,576
Silver, ozs.	257,373
Gold, ozs	35,083
Total amount realized	$1,521,549
Charges of all kinds	$3,673,5.9
Net profits	$1,924,937
Dividends	$1,620,000
Surplus	$2,775,757
Granby ore smelted, tons	649,022
Foreign ore smelted, tons	16,893
Mine Development, ln. feet	9,701
Diamond drilling, lin. feet	7,279
New construction	$ 317,677
New mining properties	$ 68,164
Cash and copper on hand	$ 853,289

In his address to the shareholders, Jacob Langeloth, the president of the company, said:

The operations during the last business year show a considerable falling off as compared with the previous fiscal year, in spite of the fact that the mines were prepared to furnsh a very much larger tonnage and the smelter fully equipped to handle the same. This is due to the great shortage of fuel throughout the west in the past year; the railroads were unable to procure sufficient coal to operate their trains and the company sufficient quantities of coke for their furnaces.

In the British Columbia coal fields, whence our supply of fuel is drawn, there were two strikes, one last fall and the other last spring, resulting in the production of coke being seriously interfered with and the output crippled to such an extent that at no time could the quantities contracted for be delivered. A very severe winter caused blockades on all railroads, which irrespective of this, were hardly able to take care of the largely increased traffic. In order to relieve the situation temporarily contracts were made last October for about 20,000 tons of eastern coke which entailed an extra expenditure of nearly $100,000, but later in the season even these supplies were stopped on account of the railroads being unable to make deliveries.

All these things interfered seriously with the operatin of the plant and the cost of mining and especially of smelting increased considerably. The eight large furnaces could be operated only intermittently and during the month of May both mines and smelter had to be closed down for want of fuel. The output suffered heavily, especially at a time when the price of copper was at its highest and this in turn precluded our receiving sa high an average price for our product as would otherwise have been the case. All copper is sold at the current prices ruling as soon as the weight and assays are agreed upon with the refineries, and no stocks are therefore on hand.

It was estimated at the beginning of the year that, due to the greater capacity of the smelter, the production could be increased to about 25,000,000 pounds. Instead of this, only 16,403,749 pounds of copper were produced, or about 3,250,000 pounds less than the previous year. In spite of all these adverse conditions the net profits are somewhat larger but not at all in harmony with what ought to or could have been accomplished if the regular supply of coke could have been secured. The cost per pound of copper produced, after deducting the value of gold and silver, was .1011 during the past year, against only .0835 in the preceding year. If the mines and plant are operated to their full capacity, lower costs can be confidently expected. At the smelter the eight furnaces are now in a shape to handle over one million tons of ore per year, which should produce in the neighborhood of 30 million pounds of copper per annum.

Among the most important new work undertaken and completed at the mines was the sinking of the new Victoria compartment shaft, which will be connected with the different levels, and a complete electric haulage system is being installed on the 400-foot level. It is estimated to hoist and crush 2000 tons of ore daily at this shaft alone. The shipping bins are between the tracks of the aCnadian Pacific and Great Northern railways, giving advantage of transportation to the smelter by two roads.

The Gold Drop and Monarch properties which were acquired about two years ago have been developed vigorously and have proved very valuable additions to our holdings. Very large quantities of ore are in sight and shipping facilities have been provded to handle a large tonnage. In a word, the mines are prepared to produce practically any tonnage than can be transported to the smelter, where the entire eight furnaces have been eclarged and have now a maximum capacity of about 3500 tons per 24 hours.

One element of uncertainty in the past—whic hat times crippled the work—has been eliminated. A contract has been made with the South Kootenay Power company for the supply of electricity. The plant has been completed and power in abundance is now being furnished.

The question of securing regular supplies of coke has been constantly before your board and after mature deliberation, it was decided to acquire a considerable interest in the Crow's Nest Pass Coal company, from which our main supply of fuel is secured. The wisdom of th's has already made itself felt as for the last few weeks a full supply of coke has been furnished, thus overcoming the difficulties which, as already mentioned, were very costly to the company. The vice-president and general manager of the company, Mr. Jay P. Graves, has been elected a member of the board of directors of the Crow's Nest Pass Coal company.

The above expenditures may make it advisable in the near future to issue the treasury stock of 15,000 shares of the par value of $100 each, in which event the same will be offered to the stockholders pro rata to their holdings, on terms still to be decided upon by the board.

Considering the large quantities of ore which have been developed during the year the board feels justified in continuing the work of providing a larger smelting capacity, but improvements of th's kind take a great deal of time and have to be laid out in a careful way in order to secure the most economical treatment and best results.

During the year the shares of the company were converted into $100 shares par value, by exchanging 10 shares of $10 each into one share of $100. The new shares have been l'sted on the New York and Boston exchanges and the conversion was a success, as on Sept. 13, when the books closed, it showed that 124,000 shares of $100 each are outstanding and 9,910 shares of $10 each. Four regular quarterly dividends of 2 per cent each and 1 per cent extra, in all 12 per cent, have been declared during the last year, amounting to $1,620,000.

FLOODS IN FRANCE.

Rambouillet, France, Oct. 11.—At a meeting of the cabinet held here today president Fallieres presiding, it was decided to convoke parliament on October 22nd. It was also decided to furnish financial relief to the flooded districts of France. The Loire has reached the largest stage since 1866. A number of inhabitants have been drowned. Wreckage of every description is floating about, farmers are imprisoned in their houses by the flood and many lives have been lost.

IN ANGRY FIT

Mr. Justice Morrison Retires From Bench

SCENE AT A COAST COURT

MILLS AT COAST IN BRITISH COLUMBIA AND IN WASHINGTON ARE CLOSING DOWN ENTIRELY FOR REMAINDER OF THE SEASON.

(Special to The Daily News)

Vancouver, Oct. 11.—An unusual incident occurred during the trial of John Parker, a Hawaiian, for manslaughter here this afternoon when Mr. Justice Morrison left the bench in anger and retired to his private room leaving the jury in the box gazing at the council and the prisoner. The dispute occurred when J. A. Russell, the prisoner's counsel, insisted on the attorney general summoning certain witnesses heard at the inquest. This was stated to be impossible, but Russell continued his demands so strenuously that Mr. Justice Morrison threatened to leave the bench. A few moments afterwards Mr. Russell renewed his attack whereupon Mr. Justice Morrison retired. Attorney general Bowser privately appealed to the irate judge whereupon he returned and Russell offered to apologize. The trial nded in a verdict of guilty against Parker. His victim was a Chinese fruit merchant who died some weeks after the attack.

At a meeting of lumbermen here yesterday the situation in the northwest was thoroughly discussed and it was found that there was no present expectation of a demand in that quarter, sufficient to warrant the local mills continuing. No concerted action was taken, but the private understanding reached was that each mill should shut down indefinitely as soon as conditions rendered such a step advisable. Under this ruling several mills expect to shut down on November 15. It is stated by the men that there will positively be no cutting of prices at present, the cost of the cut not permitting such action. The mill men expect that the local mills will receive the first benefits from any development of the northwest trade, owing to the increased freight rates on Puget Sound points, as against no advance by the C. P. R. On this line the mills are continuing operations until the yards are fully stocked, so as to meet any demand during the shut down.

Advices received here today state that a meeting of the Washington shingle men, representing 337 mills, it was decided to close down from November 1st to March 1st for protection of the market.

At a meeting of the school board tonight the Asiatic exclusion league asked for a declaration of policy against receiving Orientals over 16 years of age in any school. The board was favorable to the proposition but left definite action over until a full report of the Oriental attendance is secured. The superintendent stated off hand that 21 Orientals over school age were known to be enrolled as against eighteen whites.

NEW DENVER COMING UP

Dawn of a new Era for the Slocan Lake Town—Improvement Society

(Special to The Daily News)

New Denver, Oct. 11—A new era has begun here. Old timers now seldom talk of the days when this place was known as Eldorado and hundreds of prospectors and mining men from everywhere were camped along the lake shore; when Jim Wardner's pack train of 70 mules came trooping in loaded with ore and French Pete's big bateau came plowing ashore loaded to the guards with mixed freight and passengers.

Times have changed. Occasionally galena may be mentioned or the price of silver referred to, but prize pumpkins, big red apples and large potatoes are the live topics of conversation with the price of land, tourist trade and launch races as side issues.

On the evening of the 8th instant a public meeting was held in Bosun hall to debate matters pertaining to the welfare of this town and also of the district generally. After an interesting discussion an organization to be known as the "Town Improvement society" was formed with the following citizens as officers and committee men: President, Charles F Nelson; vice-president Joseph C. Harris; secretary-treasurer., H. Cue; executive committee, Dr. J. E. Brouse, W. Thomlinson, Colin Campbell, Thomas Rankin.

The first work of the society will be to devise ways and means to improve the condition and appearance of the town, to build a trail to the nearby glacier and with the aid of the ranchers along the valley to form a district fruit growers and ranchers' association.

C. P. R. EMPLOYEES.

Winnipeg, Oct. 11.—A decision regarding the schedule which will hereafter affect helpers to mechanical trades of C. P. R., was decided upon yesterday as a result of conferences which have been in progress since last Saturday between the men and officials. The new change which has been decided upon will affect the men between Fort William and Laggan and south to Kootenay Landing. Fort William to Broadview the rate of pay will now be 26½ cents per hour for boiler washers and helpers. Hitherto the rate of pay was 23 cents an hour, the increase per hour amounting to 3½ cents.

On the division extending from Broadview to Laggan and also south to Kootenay Landing there is a two cent difference, and the rate of pay for similarly employed men will now be 28½ cents an hour. On the division reaching from Laggan to Vancouver no decision has yet been reached.

TO FOLLOW CANADA.

(Speical to The Daily News.)

London, Oct. 11.—"If public opinion cannot find means of making itself obeyed on the question of railway strikes," says a writer in the Review of Reviews, "it is high time we adopted legislation like the Canadian conciliaton and other new labor acts."

GREAT WATERWAYS.

Toronto Board of Trade Opposed to Huron-Ontario Ship Canal.

Toronto, Oct. 11.—After having discussed the memoranda advocating the claims of the Ontario and Huron Ship canal connecting Georgian Bay with Lake Montreal at a cost of $45,000,000 and the French river and Ottawa scheme to Montreal at a cost of $120,000,000 to $150,000,000, the Toronto Board of Trade yesterday passed a recommendation to the effect that at this juncture it would be unwise for the Dominion government to enter into obligations that would further increase the public debt, or add to the burdens of the people, and that no private enterprise of this discription should be encouraged, except without risk of expense to the public. It was also urged that before adopting any plan for deepening the great waterways of the country, that the Dominion government should investigate thoroughly the Huron-Ontario route.

FAMOUS REBEL CHIEFTAIN

THE RAISULI OF THE SOUTH IS NOW CAUSING TROUBLE

TWO FRENCH WARSHIPS SENT FROM TANGIER

Tangier, Oct. 11—Tidings receved here from southern Morocco are anything but reassuring for the pacification of this distracted empire.

It would appear from creditable native sources of information that the famous chieftain Anfloos, the "Raisuli" of the south, has occuied Mogador, thrown the local governor, representing sultan Abdul Azise, into jail, and assumed control of that important strategic point.

Two French warships have been hastily despatched from Tangier to control the situation at Mogador. But the best informed of the residents here, knowing the character of Caid Anfloos, are convinced that he will resist intervention, and they dread a repetition of the Casa Blanca bombardment.

Reports regarding the submission of the fighting tribes should be received with suspicion as they emenate from political and financial sources. The subserviency of Abdul Aziz to French control, including his acceptance of the cross of the legion of honor, is increasing Mulai Hafig's power daily. Caid Anfloos declared his allegiance to Mulai Hafig the latter part of August.

WINNIPEG MYSTERY.

Florence Money is Lost and No Trace of Her Can be Found.

Winnipeg, Oct. 11.—There is a deep mystery surrounding the disappearance of pretty Flora Money, daughter of Mrs. J. Money, of Redwood avenue, and all the city and the private detectives of Winnipeg are busy in the search. The young lady was last seen Tuesday and although her parents and friends have kept up a thorough search since then no tidings of the missing girl have been received.

Mrs. Money, speaking of her daughter's disappearance said: "I don't know what to think of Flora's disappearance. She was a particularly bright girl and was not despondent. She left here on Tuesday morning, cheerful as usual, and I have not seen or heard of her since."

When asked if her daughter had friends outside the city to whom she might visit, Mrs. Money replied that Flora was engaged at one time to a young man who resides in Calgary, but the engagement was broken off and she seems certain that her daughter did not go to Calgary.

She was employed as clerk in Robertson's store and arrived at her work on Tuesday morning as usual. At 3.45 Tuesday afternoon Miss Money complained of feeling ill and left the store. It is generally believed that Miss Money has left the city. The missing girl's mother does not put much faith in that theory, however. She fears that her daughter has been enticed away by some man and is being detained at some place. "If this were not the case," said the mother, "Flora would write to me. She has always had a happy home and would not leave it of her own accord."

Mr. Money is a retired sergeant-major of the British army.

CHOLERA IN RUSSIA.

St. Petersburg, Oct. 11.—The cholera in Russia shows no signs of diminishing but on the contrary it is spreading rapidly. Every province that suffered from famine last year is now in the grasp of the cholera scourge and every day hundreds of new cases are reported.

THE NEW A.P.

Western Press Wants Recognition

MORE CONCESSIONS MADE

C. P. R. CONTENT THEMSELVES WITH A TRIFLING ADVANCE—SECESSION OF MANY NEWSPAPERS FROM THE OLD PRESS SERVICE.

(Special to The Daily News)

Winnipeg, Oct. 11.—The Western Associated Press issued the following statement today, in connection with the dispute with the C. P. R. telegrahs:

"The newspapers of western Canada have been notified by the C. P. R. telegraph company, that the rates, and conditions governing the transmission of press messages in force during the month of July have been restored.

"Newspapers taking the C. P. R. Associated Press service will get the service at the rate in force prior to August first, for fifty per cent of the prices charged since that date.

"This will be glad news to the coast papers. Most of the newspapers in western Canada now take the Western Associated Press report and will not be affected by this change.

"The restoration of the former press rates will however, affect all the newspapers in Western Canada.

"The large increases put into effect on October first have been abandoned and the former conditions revived. This removes the main grievance of the western newspapers.

The particular grievance of the Winnipeg newspapers with the officials of the company, recently published, has been satisfactorily adjusted.

"The only difficulty which still awaits adjustment is the question of recognition by the C. P. R. of the Western Associated Press. This is to become the subject of negotiations. With the resumption of amicable relations between the newspapers and the telegraph company it is expected that no difficulty will be expected in reaching a satisfactory arrangement.

TRADE CONDITIONS

High Prices Impose a Check and Money is Scarce—City Collections Good

New York, Oct. 11—Bradstreet's tomorrow will say: Stringent money will delay the movement of some leading crops to market and unseasonable weather in some sections has operated to check the fullest developments of wholesale trade for next year and of retail trade in seasonable goods. Collections are irregular. It might be well to point out however that reports of delayed collections at some cities arise largely from the fact that many concerns see fit to take the fullest time allowed instead of discounting their bills. A favorable feature of the week has been the strength of all cereals and of flour, large foreign demands being the assigned cause. Although smaller than the earlier indicated out-turn, as compared with last year of most of the countrys' crops, as shown by the agricultural departments, the October report is an independent influence, making for higher prices of all farm products.

Business failures for the week number 192 against 92 in the same week of 1906 and 183 in 1905.

Canadian wholesale trade is of satisfactory volume although feeling the check imposed by high prices of everything and of an actual scarcity of money. Trade, however is still rather quiet. Production and export of dairy products are behind a year ago but grain exports are heavy. Collections from city points are good but country payments are still rather backward, particularly in the northwest. Failures for the week number 24 as against 32 last week and 18 in this week a year ago.

HONK! HONK!

An Automobile Driven Through a Vancouver Store Window

Vancouver, Oct. 11—An auto driven by D. S. Milligan, formerly a clerk in the bank of Commerce here, crashed through the plate glass front of Birk and Sons jewelry establishment this afternoon. He turned the machine on to the sidewalk while rounding a corner to avoid running into a man on a bicycle. The auto knocked down two little girls, five and seven years old, crushing them against the window, but they escaped serious injury.

UNDER FALSE PRETENSES

Winnipeg, Oct. 11—A mining broker of this city has sworn out a warrant for the arrest of P. B. Davenport of Davenport, Pickup and company, charging him with having obtained money under false pretenses. The broker, together with four others signed a syndicate note for the Carman Brick company for $200 each. Mr. Davenport advised the broker to give his personal note for $200, stating that the others had done likewise. Mr. Davenport in the meantime had discounted the note.

WANT SHORTER HOURS.

Detroit, Oct. 11.—The delegates to the convention of the Brotherhood of Locomotive Firemen and Enginemen yesterday held another executive session. Beyond the statement that addresses were made by grandmaster J. T. Hanrahan and second vice-grandmaster T. Shea, and fourth vice-grandmaster A. P. Kelly of Chicago, nothing was made public. Grandmaster Hanrahan discussed the conference to be held at Buffalo next Tuesday, and the division chairman of the Brotherhood said that the eight-hour day probably will be the burning question of the conference.

ATTACKS GERMANY.

London Times Commences a Great Anti-German Crusade.

London, Oct. 11.—The London Times has unexpectedly embarked on a remarkable anti-German crusade. Yesterday it made an attack editorially on prince Von Buelow, the German imperial chancellor who is coming with emperor William on his majesty's visit to England, which has been strongly resented by the London liberal paper.

Today in another editorial article it attacks strongly Germany's attitude at The Hague peace conference on the authority of its correspondent at The Hague, who declares in a despatch that the fiasco of obligatory arbitration has been brought about by Germany's opposition.

NEW RAILWAY COMPANY.

Western of Canada to be Incorporated Next Session.

Ottawa, Oct. 11.—Application will be made at the next session of parliament for an act to incorporate a company under the name of the "Western of Canada Railway Company," to construct a line or lines of railway from a point on the International boundary line in the province of Alberta, between the east side of range twenty-three and th west side of range twenty-eight, west of the fourth principal meridian to a point on the Crow's Nest Pass line of the Canadian Pacific railway company between Cowley and Pincher Creek, to a pass in the Rocky mountains, a valley of the Elk river by the most practical route, thence southerly down the valley of the Elk river to a junction with the Canadian Pacific railway and the Great Northern railway in the Elk river valley at or near the village of Michel.

BANK CLEARINGS

Montreal, Oct. 11—The following are the weekly bank clearings as compiled by Bradstreets, for the week ending Oct. 10th, showing percentages of increase and decrease as compared with the corresponding week of last year:

		Inc.	Dec.
Montreal	$31,149,000	....	2.3
Toronto	24,734,000	....	3.0
Winnipeg	11,913,000	....	9.2
Vancouver	4,172,000	34.7	....
Ottawa	3,045,000	4.4	....
Halifax	1,437,000	....	12.8
Quebec	2,378,000	8.3	....
Hamilton	1,840,000	22.3	....
St. John	1,162,000	....	7.1
London	1,287,000	....	2.0
Victoria	1,144,000	....	4.6

THE PRINCETON ROUTE

Vancouver, Oct. 11—R. Marpole, general executive assistant of the C.P.R., returned last night from Nicola in the vicinity of which point he inspected the progress made by surveys now being carried on in the direction of Quelchena on the route to Princeton and Keremeos. These surveys have been proceeding for some time. Being a continuation of those which were dropped last winter after considerable progress had been made. Mr. Marpole made no announcement regarding the surveys on his return to Vancouver but it is understood sir Thomas Shaughnessy, president of the C.P.R., may make a statement concerning them on his arrival in aVncouver next week.

AMERICA'S CUP.

Stockholm, Oct. 11.—The Royal Swedish Yacht club has today discussed the reply of the New York Yacht club to its inquiry as to the conditions under which a challenge for the America's cup would be considered. After a long debate in which was emphasized the fact that the New York Yacht club had given a clear reply to the question whether the length of the competing vessels could be fixed at seventy feet or not, it was agreed to await the settlement of this point. A further meeting has been fixed for October 21 when other technical and financial questions will be discussed.

CAUSES MUCH COMMENT.

London, Oct. 11.—"There are persistent reports here," cables the St. Petersburg correspondent of the Daily Mail, "that a pinnace, landing the emperor of Russia from the imperial yacht yesterday struck a rock and sprung a leak. His majesty was transferred to another pinnace. This mishap following the stranding of the imperial yacht Standart has caused much comment.

THE CANADIAN MINT.

Ottawa, Oct. 11.—Dr. Bonar, director of the Canadian mint, will take up his residence in Ottawa next week. The most pressing matter which awaits his decision is whether or not metal for the mint will be supplied by British Columbia refineres.

BISHOP OF LONDON.

New York, Oct. 11.—Bishop Ingram of London, who came to this country to attend the protestant episcopal convention in Richmond, Va., is in town visiting the local clergy and their churches. He will sail for home next Thursday.

LIBERAL NOMINATION.

Hensall, Ont., Oct. 11.—The South Huron liberals have nominated Jacob Kellarman of Dashwood as a candidate for the Ontario legislature.

SENTENCED TO BE HANGED.

Hamilton, Oct. 11.—Jacobs Sunfield was tonight found guilty of the murder of Andrew Yakzik and sentenced to be hanged on November 29th.

WILL REPORT

Rodolphe Lemieux to Go to Japan

WILL ADJUST JAP CLAIMS

MACKENZIE KING TO BE SENT TO VANCOUVER BY DOMINION GOVERNMENT—CONSUL NOSSE PRESENTS STATEMENT DEMANDING $13,000.

(Special to The Daily News)

Ottawa, Oct. 11—The formal order in council, appointing Hon. Rudolph Lemieux Canada's envoy to Japan, was passed at the cabinet meeting today. Mr. Lemieux will be accompanied by Joseph Pope, under secretary of state, and Mr. Verrett, the postmaster general's private secretary. They will sail by the Empress of China from Vancouver on the 28th instant.

As already stated Mr. Nosse, Japanese consul general, will not go. The reason for the cancellation of his passage is not known, but it was no doubt done through orders from the authorities at Tokio.

It was also decided at the cabinet meeting today to appoint W. L. Mackenzie King deputy minister of labor, to be royal commissioner to go to Vancouver to adjust the damages to Japanese citizens caused by the recent riots there. At one time it was suggested to send a judge, but it would take some time to do this and the government is anxious to have the whole matter cleared up as soon as possible so that there will be no difficulty in the way of Mr. Lemieux reaching a settlement with the mikado's government when he arrives in Japan.

Mr. King will consult with the Japanese consul in Vancouver and will take whatever steps he may think proper to arrive at a decision as to the actual loss sustained by each party. Mr. Nosse has presented to the government a statement, showing there is over $13,000 claimed. Mr. King will be provided with a copy of this statement and will go carefully into each item in the sheet. The money will be forwarded from Ottawa at once and it is likely the city of Vancouver will be asked by the dominion government to recoup it for the amount expended.

NEW COAST COLONEL

Major Boultbee to be Promoted to Command of Sixth Regiment

Vancouver, Oct. 11—Militia orders are expected shortly gazetting major F. W. Boultbee as colonel commanding the sixth regiment Duke of Connaught's Own Rifles, vice lieutenant colonel Whyte, deceased.

Major Boultbee is senior major of the corps and first in line for promotion to the command. Years ago he waived his right to the office of major in order that captain Whyte might be gazetted as major in command of the New Westminster companies of the corps, otherwise he would have been senior major and subject to promotion to the command of the regiment before colonel Whyte. However, colonel Boultbee is next for the command now. His elevation to the colonelcy would bring about promotion all around the line. Captains Tite and Stuart attain the right to affix "major."

SPRING HILL STRIKE OFF

MEN ACCEPT AWARD OF BOARD OF CONCILIATION

LOSS IN WAGES ALONE AMOUNTS TO $200,000

Halifax, Oct. 11—The strike at the Springhill mines was declared off at a meeting held tonight at Springhill and the men will return to work just as soon as the mines can be placed in a position to be worked, probably by the middle of next week. The men have accepted the award of the board of conciliation, judge Graham having explained that it referred only to certain portions of the mine and not to the entire mine as the men supposed.

The loss in wages will amount to $200,000, while the companies will lose the profit on the 80,000 tons of coal which would have been mined during the time the men were on strike under ordinary conditions.

SWEDES WILL RACE.

Stockholm, Oct. 11.—Admiral Hagg, commodore of the Royal Swedish Yacht club, in an interview concerning the Swedish challenge for a race for America's cup said: "The reply of the New York Yacht club has reached me. I naturally do not wish to say anthing of its contents until the meeting of the club committee which takes place this afternoon. After that, unless restraints are placed upon me, I shall be able to tell about it. It is evident, however, that the holders of the cup are going to insist on their rights to sail a large sized boat, whereas we would have preferred a small one. But that will not stop us," added the admiral.

'FRISCO'S HEALTH.

San Francisco, Oct. 11.—Today's record in the office of the board of public health shows the following bubonic plague totals to date: Number of verified cases 64, deaths 37, recoveries 7, remaining under treatment 20, suspects under quarantine and treatment at the city and county hospital's 24. Death rate 57.08 per cent.

The Hudson's Bay Stores

Our New Stock of

Clothing, Gents' Furnishings, and Boots and Shoes

Is Beginning to Arrive

In about another week we will be able to offer full lines in these goods, and can promise you the best values ever offered in the city.

We will tell you more about them later on. In the meantime it will pay you to wait their arrival before making your purchase.

Imperial Bank of Canada

HEAD OFFICE, TORONTO

CAPITAL AUTHORIZED.....$10,000,000

CAPITAL PAID UP .....$ 4,830,000 REST .....$ 4,830,000

D. R. WILKIE, President. HON. ROBT. JAFFRAY, Vice-President.

Branches in Brit' Columbia

ARROWHEAD, GOLDEN, NELSON, REVELSTOKE, CRANBROOK, VANCOUVER VICTORIA.

SAVINGS DEPARTMENT

Interest allowed on deposits from date of deposit and credited quarterly.

Nelson Branch J. M. Lay, Manager

The Canadian Bank of Commerce

CAPITAL PAID UP .....$10,000,000 REST $5,000,000

HEAD OFFICE, TORONTO

B. E. WALKER, President ALEX. LAIRD, General Manager

BRANCHES THROUGHOUT CANADA AND IN THE UNITED STATES AND ENGLAND.

A general banking business transacted. Accounts may be opened and conducted by mail with all branches of this bank.

SAVINGS BANK DEPARTMENT

Deposits of $1 and upwards received; interest allowed at current rates and paid quarterly. The depositor is subject to no delay whatever in the withdrawal of the whole or any portion of the deposit.

J. L. Buchan, Manager. Nelson Branch

BANK of MONTREAL

ESTABLISHED 1817

CAPITAL, ALL PAID UP .....$14,400,000 REST $11,000,000

HEAD OFFICE. MONTREAL

Rt. Hon. Lord Strathcona and Mount Royal, G. C. M. G. Hon. President.
Hon. Sir George Drummond, K.C.M.G., President.
E. S. Clouston, Vice-President and General Manager.

Branches in British Columbia

Armstrong, Enderby, Greenwood, Kelowna, Nelson, New Denver, Nicola, New Westminster, Rossland, Summerland, Vancouver, Vernon, Victoria, Chilliwack.

Nelson Branch: L.B DeVeber, Manager

B. B. MIGHTON & CO.

MINING & INVESTMENT BROKERS

Drawer 1082. NELSON, B. C. Phone 110

We Will Sell

100 B. C. Copper	$5.50
1000 B. C. Amalgamated Coal	Bid
3000 Cariboo McKinney	.04
500 Diamond Vale Coal	.17
100 Dominion Copper	2.75
100 Rambler Cariboo	.24
2000 Nicola Coal Mines	.04½

The Daily News.

Published at Nelson Every Morning Except Monday, by F. J. DEANE

SUBSCRIPTION RATES

Daily, per year, by mail $5.00
Daily, per month, by carrier 50
All Subscriptions Payable in Advance.

TYPOGRAPHICAL UNION LABEL NELSON, B.C.

THE OUTCOME.

Apparently the view stated in these columns ten days ago, at the time the Associated Press report was abruptly denied this paper by the Canadian Pacific Telegraph company, that the act was a stupid blunder on the part of some official, was correct. At the time The Daily News expressed the hope that when the occurrence referred to and some of the other recent official acts were brought to the attention of the president and directors, justice would be done and the matter set right.

In an interview in the Manitoba Free Press of Winnipeg, president sir Thomas Shaughnessy is quoted as saying:

"Yes, the telegraph matter," replied *the president at once.* "Regarding this matter I may say that all that I know of it, I have learned from the papers. I will go into the matter tomorrow with Mr. Whyte and I have no doubt that a settlement can be arrived at which will be satisfactory."

Following sir Thomas' conference with Mr. Whyte, the Vancouver office of the C. P. R. Telegraphs wired The *Daily News asking if this paper would* accept the Associated Press report forthwith. The report was accepted and has since been received each night, subject to whatever arrangements may be made by Mr. Deane on his return here. A despatch published yesterday from Winnipeg showed that the Regina Leader had been duly advised that the old press rate of half a cent a word had been restored and the arrangement announced on October 1st calling for an increase of one hundred per cent on *press messages*, had been cancelled and withdrawn.

Just who is responsible for the doubling of the press rates and the specially bad treatment of this paper is not a matter of vital moment. The company is responsible for the foolish methods employed and once the matter was brought to the attention of those in supreme control, the folly was, as far as possible undone.

The question of Canadian newspapers obtaining a decently compiled and carefully edited daily press report at a moderate figure, is one affecting the people of Canada and not alone the Canadian newspapers. If, as an outcome of the recent unpleasantness, an arrangement is reached whereby western papers can obtain just such a report as the one referred to, then a real grievance of long standing will disappear.

GREAT SNAP!

Two hundred and forty acres of land, more or less, on Granite road, only three miles west of Nelson. Owner has made first payment and his application to purchase accepted.

PRICE ONLY $800

Intending purchasers must act at once.

FOR PARTICULARS APPLY TO

PROCTER & BLACKWOOD

NO MAN

Is really well dressed, unless the clothes he wears seem peculiar to him, just as his motions and manners are.

Cloth must also be considered. We have the largest stock in British Columbia to select from, and you can find almost anything you want.

Call in and see for yourself.

Taylor & McQuarrie Mens' Tailors

Letter Writing Is a Delight

If you let us supply you with your stationery. We carry celebrated Eaton-Hulburt lines. They stand unequalled for their exquisite daintiness, and fine quality. We have all lines in both white and tints. Prices range 35c, 50c and 65c per box of note and envelopes. We have some very nice lines at

25c a Box, Too

BEAUTIFUL IVORY PLAQUES

We have just placed on view a beautiful line of Ivory Plaques of celebrated subjects in relief, in imitation of old ivory carvings. They include such subjects as "Cottar's Saturday Night," "Whist at Wardles," "Whist at Bath," "Westminster Abbey," "Burns' Monument," etc., etc. These are really beautiful things. They range in price from

$2.25 to $3.50 Each

W. G. THOMSON Bookseller and Stationer

Baker Street, Nelson Phone 34

EDITORIAL NOTES.

No one, however little his mind or however crooked and perverse his intention, can point to a single word of abuse in these columns concerning the police *commissioners* or their acts. Suggestions of corrupt motives, malice, petty or otherwise, or wrong doing, have all appeared in the evening paper only, and as applied to The Daily News 'comments, are maliciously and wilfully false. If it were otherwise how quickly would the offending words have been reproduced.

The Daily News is the Associated Press correspondent for this city and the city editor is responsible for whatever A. P. despatches are sent out. Because he is the A. P. correspondent, the city editor has always declined to act as correspondent for outside papers. This fact is peculiarly within the knowledge of the evening newspaper man, so when he wrote that The Daily News staff were sending out despatches, and quoted two instances, he was stating what he well knew was not the fact. On a par with this last falsehood was the insinuation that this newspaper should dis-associate *itself from the despatches quoted* In neither case is a denial necessary to clear The Daily News. Surely to accuse this paper, untruthfully and entirely without foundation, of imputing improper motives to all and sundry, is sufficient for even the evening paper, without further breaking the rules of decent journalism.

Householders are reminded of the necessity for registration at the city hall before the end of this month if they wish to vote at the next municipal election. Owners of real estate are placed upon the list by the city clerk, but duly qualified householders are required by law to register. All particulars can be got at the city hall. There is certain to be an interesting municipal election in January and every qualified voter in the city should at once *see that his or her name is on the list.*

MINARD'S LINIMENT CO., LIMITED.

Gents,—A customer of our's cured a very had case of distemper in a valuable horse by the use of MINARD'S LINIMENT.

Yours truly,
VILANDIE FRERES.

GREENWOOD LITIGATION

Important Case Coming on for Trial on October 22nd

(Special to The Daily News)

Greenwood, Oct. 11—The supreme court action in which the heirs of the late judge Haynes are plaintiffs and the B.C. Land and Investment agency, A. E. McPhillips, T. P. Galpin and C. A. Holland, all of Victoria, are defendants, will come up for trial here on Oct. 22, before Mr. justice Morrison.

The case involves a large amount, which *the plaintiffs claim,* owing to the alleged wrongful sale of the estate of the deceased judge.

The estate involved is situated in the Okanagan valley and extends from the international boundary line, three miles above Oroville, Wash., for 25 miles up both sides of the lake and river. In 1862 judge Haynes was stationed at Osayoos by the imperial government. At that time Osayoos was the most important point in the interior as all stock and supplies for the famous Cariboo country were entered there from U.S. points.

Realizing the mildness of the winter at Osayoos judge Haynes decied to go into the stock raising business and therefore purchased, from time to time, large tracts of land till at the time of his death he had 21,000 acres over which herds of cattle and a mighty band of horses roamed at will.

The Haynes family is well known in the Okanagan and Boundary districts. Joseph Martin, K.C. and C. J. Leggatt will appear for the plaintiffs and E. P. Davis, K.C., for the defendants.

HERE IS

Something Good for the Money

A Neat Cosy Cottage & Shack

completely furnished, and four lots cleared and fenced, 14 bearing fruit trees, and 21 fruit trees 3 years old. Chicken house and run, a smal number of chickens, complete list of garden tools; 3 cords of wood piled in basement.

Price $2000

on easy terms. Apply to

TOYE & CO.

FRUIT LAND, REAL ESTATE

Phone 254

BAKER ST., NELSON.

D&A CORSETS

SWEET'S PLAY PLEASES

George Sweet's play, "A Messenger Boy," presented at the Elks' theatre, last evening, pleased a fair audience, all the performers being of a very clever brand. In *fact, the play deserved a much better* house than greeted them.

Without a doubt the band and orchestra carried by Sweet is the best heard here this season, barring none, and the orchestra's rendition of "Poet and Peasant," and the descriptive piece, "A Day at the Circus," won well merited applause from the audience. Should manager Sweet return next season with as excellent a comany and musicians he can be assured of a better house and a hearty welcome—Sioux Falls Daily Press.

TO BANQUET LAURIER

Ottawa, Oct. 11—A deputation representing *the Reform club of Montreal, waited* on Sir Wilfrid Laurier today to arrange a banquet to be held in Montreal this fall in the premier's honor. If sir Wilfrid's parliamentary duties will permit the date for the banquet will be set shortly.

HOW TO CURE A COLD.

The question of how to cure a cold without unnecessary loss of time is one in which we are all more or less interested, for the quicker a cold is gotten rid of the less danger of pneumonia and other serious diseases. Mr. B. W. L. Hall, of Waverly, Va., has used Chamberlain's Cough Remedy for years and says: "I firmly believe in Chamberlain's Cough Remedy to be absolutely the best preparation on the market for colds. I have recommended it to my friends and they all agree with me." For sale by all druggists and dealers.

Minard's Liniment Cures Dandruff

TAKE NOTICE that I, R. G. Affleck, barrister of Winnipeg, Man., intend, 60 days from date, to apply to the Chief commissioner of Lands and Works, Victoria, B.C., for permission to purchase the following described lands in West Kootenay district.

Commencing at a post planted on the *south boundary of Tp. XI. A., on the west* side of the right of way of the Nelson and Fort Sheppard railway, near Beaver Falls, thence west along said south boundary 50 chains, more or less to the S.W. corner section 4, Tp XI. A, thence south along the east boundary of the Nelson and Fort Sheppard land grant, 70 chains more or less to the right of way of the Nelson and Fort Sheppard railway; thence northerly and easterly along said right of way to point of commencement, containing 160 acres, more or less.

Dated Sept. 3, 1907.

R. G. AFFLECK, Locator.
B. C. AFFLECK, Agent.

NELSON LAND DISTRICT, DISTRICT OF WEST KOOTENAY.

TAKE NOTICE that John Sidney Churches of Lemis, England, occupation, farmer, intends to apply for permission to purchase the following described lands:

Commencing at a post planted at the S.W. corner post of lot 7194, Pend d'Oreille river, B.C., thence south 40 chains; thence east 20 chains; thence north 40 chains; *thence west 20 chains to point of commencement,* and containing 80 acres, more or less.

JOHN SIDNEY CHURCHES.

Dated 15th June, 1907.

Sherman's Opera House

TWO NIGHTS COMMENCING

FRIDAY, OCT. 18

MR. GEORGE D. SWEET

Presents the four-act sensational comedy drama

A Messenger Boy

Carrying his own Band and Orchestra and supporting

THE TALENTED COMEDIENNE

MISS BEATRICE TERRY

In the Steller Role of

"Roxy, the Waif"

Complete scenic equipments.
Capable Company of Actors.
Introducing high class specialties.
Watch the streets October 18, at noon.

20 PEOPLE, BAND AND ORCHESTRA

Prices—50c, 75c, $1.00.

Sale at Rutherford's Wednesday.

Noble F. Kee, F. G. C. M.

Teacher of Organ, Piano, and Theory Beginners a Speciality. Hall Street, over Ludwig's harness store. 136-1m

NOTICE OF DIVIDEND.

NOTICE IS HEREBY GIVEN that the International Coal & Coke Company, Limited, will upon November 1st, 1907, pay a dividend of two per cent (2 per cent) on its issued and outstanding capital stock. Said dividend will be paid to the persons in whose name the stock stands upon the books of the company at the close of business on October 20, 1907. Any person holding stock that has not been transferred to his name, should send such stock before said date to the secretary at the office of the company, Fernwell Building, Spokane, Washington, for transfer.

Dated at Spokane, Washington, this 7th day of October, 1907.

W. G. GRAVES,
Secretary International Coal & Coke Company, Limited.

INTENSIFIED FRUIT JUICES AN IMPROVEMENT ON NATURE

A Discovery that is Revolutionizing Medicine.

Remarkable Success Attends the Finding of a New Medicinal Compound by Combining the Juices of Apples, Oranges, Figs and Prunes.

Fruit helps to keep one healthy. Fruit, in itself, will not cure disease. The medicinal principle—or that part of fruit which has a curative effect—is in such infinitesimal quantities, that it is unable to overcome a diseased condition of the stomach, liver, bowels, kidneys or skin.

Just here is where science stepped in. An Ottawa physician did what nature could not do. He first found that some fruits were stronger medicinally than *others—and that apples, oranges, figs* and prunes contained all the healing properties of other fruits. There are two principles in fruit juices—bitter and sweet. After extracting the juices of the four fruits mentioned, this physician succeeded in replacing one atom of the sweet principle by one of the bitter. This resulted in an entirely new combination being formed. This new compound was many times more active medicinally than the fruit juices. Where eating fruit only helped to keep one well, this compound actually cured disease.

To make it more valuable still, this physician added the finest tonics and antiseptics, and then, by evaporating the entire compound to a powder, made it into tablets.

This, in short, is the method of making "Fruit-a-tives"—these wonderful tablets — the most reliable cure for *Constipation, Biliousness, Stomach* Troubles, Kidney and Bladder Disease and Skin Affections. Being made from fruit, "Fruit-a-tives" may be taken by women and children without fear of ill-effect.

Don't take a substitute. If your druggist does not handle them, send 50c for a box to Fruit-a-tives Limited, Ottawa.

112

Have a Look at Our Swastika Pins

We have them from 25c up.

J. J. WALKER

HAMILTON WINNIPEG

If You Intend to Buy a

HEATING STOVE

We will be pleased to show you our assortment.

All Sizes and All Prices

Wood-Vallance Hardware Co., Limited

NELSON, B. C.

TORONTO VANCOUVER

School of Mining

A College of Applied Science Affiliated to Queen's University

KINGSTON, ONT.

For Calendar of the School and further information, apply to the Secretary, School of Mining, Kingston, Ontario.

THE FOLLOWING COURSES ARE OFFERED

I—Four Years' Course for Degree of B.Sc
II—Three Years' Course for Diploma.
(a)—Mining Engineering.
(b)—Chemistry and Mineralogy.
(c)—Mineralogy and Geology.
(d)—Chemical Engineering.
(e)—Civil Engineering.
(f)—Mechanical Engineering.
(g)—Electrical Engineering.
(h) Biology and Public Health.

LAND NOTICES

NOTICE is hereby given that 60 days after date we intend to apply to the Hon. the Chief Commissioner of Lands and Works for permission to purchase the following described lands in West Kootenay district: Commencing at a post planted at about 800 feet west of the Scerro Verde mineral claim, and marked "southeast corner post," thence 1-4 mile to the northeast corner post; thence one mile to the northwest corner post; thence 1-4 mile to the southwest corner post, and thence 1 mile to the southeast corner, or place of commencement, containing 160 acres, more or less.

MARTHA DAVIS
CHAS. E. WILSON
WM. CONNOLLY, Agent.

NELSON LAND DISTRICT, DISTRICT OF WEST KOOTENAY.

TAKE NOTICE that Peter Edmond Wilson of Cranbrook, B.C., occupation, Judge County Court, intends to apply for permission to purchase the following described land: Commencing at a post planted on the left bank of Meadow creek, one half mile south of the West Loop of *the Crow's Nest Pass division of the Canadian* Pacific railway, thence west 80 chains; thence south 80 chains; thence east 80 chains; thence north 80 chains to point of commencement, and containing 48 0acres, more or less.

PETER EDMOND WILSON.

NOTICE is hereby given that 60 days after date I intend to apply to the Hon. the Chief Commissioner of Lands and Works for permission to purchase the following described lands situate in Fire valley Commencing at a post planted at the quarter post on the east boundary of section 23, Township 69 ,marked "A.M.'s SW. corner," running 80 chains east; thence 80 chains north; thence 80 chains west; thence 80 chains south to place of commencement, containing 240 acres more ro less.

ANGUS MORRISON
LESLIE C. MORRISON, Agent.

June 15, 1907. 6-30

NELSON LAND DISTRICT, DISTRICT OF WEST KOOTENAY.

TAKE NOTICE that Alphonse Hirsch, of Billings, Montana, occupation, Merchant, intends to apply for permission to purchase the following described land: Commencing at a post planted on the West shore of the Narrows of Whatshan (Cariboo) Lake, at the*Northwest corner of Lot 8137;* thence West 36.655 chains; thence South 45.787 chains, to the shore of the Lake; thence Easterly and Northerly along the said shore 80 chains more or less to point of commencement; containing 118.62 acres.

ALPHONSE HIRSCH.

Sept. 11, 1907.

NELSON LAND DISTRICT, DISTRICT OF WEST KOOTENAY.

TAKE NOTICE that I, W. C. Reed, of Nelson, B. C., occupation, machinist, intend to apply for permission to purchase the following described land: Commencing at a post planted on the south bank of the Pend O'Reille river, thence 20 chains south, thence 80 chains east, thence 20 chains, more or less, to the river bank, thence following the river bank 80 chains, more or less, to point of commencement, containing 160 acres, more or less.

W. C. REED,
J. W. FALLS,
September 24th, 1907. Agent.

NELSON LAND DISTRICT, DISTRICT OF WEST KOOTENAY

TAKE NOTICE that Henry Davis of McGuigan, B.C., occupation teamster, intends 60 days after date to apply for permission to purchase the following described lands: Commencing at a post planted at the south east corner of Lot No. 8025, G1, thence east 20 chains; thence north 40 chains; thence west 20 chains; thence south 40 chains to point of commencement, and containing 80 acres, more or less.

HENRY DAVIS.

Dated May 29th, 1907.

NELSON LAND DISTRICT, DISTRICT OF WEST KOOTENAY.

TAKE NOTICE that William Robertson Thomson of Nelson, B.C., occupation hotelkeeper, intends to apply for permission to purchase the following described land: Commencing at a post planted one and a half miles south of the West Loop of the Crow's Nest branch of the Canadian Pacific railway, thence west 40 chains; thence south 80 chains; thence east 40 chains; thence north 80 chains to point of commencement, and containing 320 acres more or less.

WILLIAM ROBERTSONTHOMSON

NELSON LAND DISTRICT, DISTRICT OF WEST KOOTENAY.

TAKE NOTICE that I, Patrick Mullins, of Winnipeg, Man., occupation, gentleman, intend to apply for permission to purchase the following described land:

Commencing at a post planted on the west shore of Upper Arrow lake, adjoining Thomas McKim's on the north, thence north 40 chains; thence west 40 chains; *thence south 40 chains;* thence east 40 chains to point of commencement.

PATRICK MULLINS.

Dated June 19th, 1907.

Moulded permanently into the cloth by needlework the shape of a Semi-ready Coat is permanent. Each Suit has a pliant grace and symmetrical appearance.

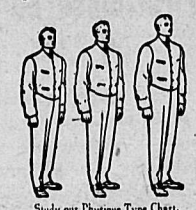

Study our Physique Type Chart.

This is important in a country where there is a rainy season — for hot-iron-shaped clothes lose their shape once they get wet.

It the style of Semi-ready Coat is right when you buy it from us it will be right until you want one of the later styles.

Semi ready

Look for this "Sign of Safety." It is your signet of surety — never let any dealer persuade you that his clothes are "Semi-ready" unless this label is machine sewn on the inside pocket of the coat.

Semi-ready Tailoring

J. A. GILKER, Nelson, B.C.

ROUGH LUMBER DRESSED

Doors, Windows, Mouldings, Shingles, Turned Works and Brackets. Complete and up to date stock always on hand. Mail orders promptly attended to.

A. G. LAMBERT & CO.

COAL ! WOOD !

We now have a stock of GALT COAL

Phone 265

YALE-KOOTENAY ICE, FRUIT FUEL & POULTRY CO., LTD.

Office: N.E. Cor. Baker & Ward Sts.

Nelson Steam Laundry

P.O Box 48. Telephone 146

All kinds and all colors of Ladies' and Gents' Clothing

CLEANED AND DYED

Flannels, Blankets, Curtains, Silks, etc., a specialty.

Gloves renovated to look like new.

Steam Carpet Cleaning

Your patronage solicited.

PAUL NIPOU, Prop.

MALCOLM & BUTCHART

GENERAL BLACKSMITHS AND WHEELWRIGHTS

STUDEBAKER WAGONS FOR SALE.

Hall St., Nelson, B.C.

Phone 231 P.O. Box 158

TOOKE COLLARS

A feature with our fold collars is, plenty of space for the tie under the fold.

When the collar is buttoned, the tie works back and forth easily.

This is important, as the appearance of the tie depends upon its being easily adjusted.

In most collars, once the tie is placed under the fold, it's almost impossible to move it.

The man who has never worn a

Tooke

COLLAR

will appreciate this.

Cut shows our "Alonzo"—an Iron Frame Brand fold collar. Style and comfort are the strong features of this collar. Sizes 14 to 18, heights 1¼, 2, and 2½.

Price 20c. each—3 for 50c.

TOOKE BROTHERS, LIMITED, MONTREAL. 10

SCHOLARS ANNUAL SPORT

FIFTH CELEBRATION WAS HELD YESTERDAY

CHILDREN'S ATHLETIC EVENTS ON RECREATION GROUNDS

There were a large number of people, relatives and friends of the school children and interested spectators generally who visited the recreation grounds yesterday during the sports. Yesterday was the fifth annual celebration of children's sports day and as the weather was fine the youngsters had a good time indeed. No prizes were offered and the scholars all ran for the honor and glory of the matter and not for mere money. The events were keenly contested and there was certaainly no lack of interest, the lengthy program not proving long enough and additional events having had to be provided.

The championship was won by George Gore in the senior events with 15 points. The next was S. Newitt with five points and then came H. Brett and D. Hartin with four each.

The intermediate championship was won by W. Newitt, with 12 points, with A. Poupore and R. Brown second with six points each. The following are the results of the various events.

Standing broad jump, Jr.—1, Arthur Wilkinson; 2, George Swannell; 3, Wilson Newitt, 5 ft. 8 in.

Standing broad jump, Sr.—1, George Gore; 2, Stewart Newitt; 3, Harold Brett, 8 ft. 8 1-2 in.

Running broad jump, Int.—1, Milton Newitt; 2, William Gunn; 3. Roland Brown, 13 ft. 1 in.

Running broad jump, Jr.—1, Wilson Newitt; 2, George Swannell; 3, Elmer Anderson, 10 ft. 1 in.

Running broad jump, Sr.—1, George Gore; 2, Stewart Newitt; 3, Harold Brett, 16 ft. 11 1-2 in.

Running hop, step and jump, Int.—1, Milton Newitt; 2, Albert Poupore; 3, Roland Brown, 28 ft. 11 1-2 in.

Running hop, step and jump, Jr.—1, Geo. Swannell; 2, Wilson Newitt; 3, Carl Hamilton, 23 ft. 2 3-4 in.

Running hop, step and jump, Sr.—George Gore; 2, Stewart Newitt; 3, Harold Brett, 36 ft. 8 1-2 in.

Standing hop, step and jump, Int.—1, Albert Poupore; 2. Wm. Gunn; 3, Milton Newitt, 19 ft 6 1-4 in.

Standing hop, step and jump, Sr.—1, Geo. Gore; 2, Stewart Newitt; 3, Harlod Brett, 25 ft. 5 1-2 in.

100 yard race boys, Int.—1, Roland Brown; 2, Ernest Matthew; 3, Milton Newitt.

100 yard race, boys, Sr.—1, George Gore; 2, David Hartin.

100 yard race, boys, Jr.—1, Earl Hanna; 2, Elmer Anderson; 3, T. Marquis.

100 yard race, girls, Sr.—1, Muriel Bate; 2, Edith Gilchrist; 3, Edith Manson.

100 yard race, girls, Jr.—1, Esmer Cavanaugh; 2, Lillian McPherson and Mary Brown; 3, Ethel McGregor.

220 yard race, boys, Int.—1, Milton Newitt; 2, Albert Poupore.

220 yard race, boys, Sr.—1, George Gore; 2, David Hartin.

60 yard race, boys, Jr.—1, Earl Hanna; 2, Elmer Anderson; 3. George Cooper.

60 yard race, girls, Sr.—1, Muriel Bate; 2, Edith Manson; 3, Edith Gilchrist.

60 yard race, girls, Jr.—1, Hazel Thomson; 2, Ethel Jones; 3, Amy Ebbutt.

Race, girls, 6 years—1, Edith Cavanaugh; 2, Marjorie Adams; 3, Annie Crooks.

Race, girls, 7 years—1, Ethel Hodge; 2, Edith Cavanaugh; 3, Lily Devlin.

Race, boys, 6 years—1, Victor Hansen; 2, Teddie Thurman; 3, Ira Hall.

Race, boys, 7 years—1, Lawrence Hopper; 2, Ingold Schermerhorn; 3, Allen D'il.

Egg race—1, Nora Patterson; 2, Dora Jordan; 3, Lilly Oates.

Sack race—1, Charles Wilknson; 2, Gordon Smith; 3, Louis Johnstone.

Nail race—1, Alice McGregor; 2, Amy Ebbutt; 3, Maggie McPhee.

Fatigue race—1, R. Brown and A. Poupore; 2, Cecil Grizzelle and Thos. Boyce.

Relay race, girls, high school vs. Public school—Won by high school with Edith Manson, Muriel Bates, Vera McLeod and Beulah Wade.

Relay race, boys, high school vs. public school—Won by high school with David Hartin, Harold Brett, Stewart Newitt and George Gore.

Relay race, boys, room 8 vs. room 9—Won by room 8, with Craig Thomson, Frank Lucia, Tony Deferro and Ingold Schermerhorn.

Relay race, girls, room 5 vs. rooms 6 and 7—Won by room 5 with Violet Ross, Helen Boyd, Jane Hansen and Hazel Newitt.

Relay race, boys, room 5 vs. rooms 6 and 7—Won by room 5 with Thomas Boyce, Wm Radcliffe, Arthur Lennon and Charlie Wilkinson.

Relay race, girls, room 3 vs. room 4—Won by room 3, with Gertie Annable, Ida Malcolm, Gladys Foote and Amy Ebbutt.

Relay race, boys, room 3 vs. room 4—Won by room 4 with Gordon McPhee, Laurence Amas, Jack Laughton and Gordon Gibson.

Hopping race, boys, Int.—1, Milton Newitt; 2, Roland Brown; 3, Bruce Macdonald.

Hopping race, boys, Jr.—1, Earl Hanna; 2, Earl Marks; 3, Elmer Anderson.

Hopping race, boys, Jr.— 2.21 shrdlu cf

Hopping race, girls, Sr.—1, Flossie McVicar; 2, Ethel Gilchrist; 3, Edith Manson and Dora Jordan.

Hopping race, girls, Jr.—1, Gertie Annable; 2, Hazel Thomson; 3, Gladys Fear.

Candle race, boys—1, Gordon Smith; 2, Gordon Gibson; 3, Alfred Manson.

Candle race, girls—1, Maggie McPhee; 2, Ethel Jones.

Wheelbarrow race, boys—1, Lewis Johnstone and Charlie Wilkinson; 2, Bruce Macdonald and Earl Marks; 3, Gordon Smith and Arthur Manson.

Race, boys under 8—1, Frank Wallace; 2, Ingold Schermerhorn; 3, Frank Lucia.

Race, girls under 8—1, Esmer Cavanaugh; 2, Hope Fletcher; 3, Rose Hillier.

Teachers' race—1, Miss C. Milligan; 2, Miss E. Bate; 3, Miss K. Scanlan.

Basket ball throwing—1, Lottie Annable; 2, Winnie Kinahan; 3, Vera McLeod.

Every steel-plate range kept the kitchen broiling-hot until we found out just how to use asbestos to keep the heat in a cooking range where it must cook the food instead of cooking the cook. THIS range is a COOL range—lined with thick asbestos, so the heat stays inside the range, so the oven bakes quick and bakes evenly. Food is better cooked quicker cooked and cooked for less fuel-cost,—and cooked with less bother.

FOR CLEANLY COOKERY

Oxford Chancellor

BURNS WOOD OR COAL

Everything about it is cleanly,—ash-pit has an outside guard so it can be emptied without fluffing ashes over everything; feed-door extra big to take in fuel without clutter and muss. And this range's draft-control is sensitive, easily-governed, brings a fire up quick or cools it down quick, easier to manage than you think possible. Couldn't make this range any more handy, any more serviceable,—it's all it should be to please you.

Come and Price it. Many styles for every purse and any fuel, always on view.

THE GURNEY FOUNDRY CO., Limited

Toronto Montreal Hamilton

Winnipeg Calgary Vancouver

J. H. Ashdown, Hd'w Co.

LOCAL AGENTS

GILT-EDGED INVESTMENT

YOU don't need a fortune nowadays to make money—you just need to select the right investment. The best, safest and surest investment for the man of small capital is to buy lots in a growing city

VANCOUVER

Is growing more rapidly than any city in Canada

THE lots we are offering are the best buy in Vancouver today. In order to sell them rapidly, we decided to make the price and terms right. $150; $10 cash and $10 per month. Price and terms within reach of all. Since this sale was announced 57 lots have been sold.

ACT PROMPTLY

SELECT as many of these lots as you can handle: they will make money for you. Plans and particulars can be seen at our office. Let us select a lot for you. Money back if not satisfied.

TOYE & COMPANY

Real Estate

POSTOFFICE BOX 51 - NELSON, BRITISH COLUMBIA

TIMBER NOTICES

NELSON LAND DISTRICT, DISTRICT OF WEST KOOTENAY

TAKE NOTIEC that James Thomas Burgess of Kitchener, B.C., occupation, railway agent, intends to apply for a special timber license over the following described lands:

No. 1—Commencing at a post planted at the southwest corner of timber license 8546, thence west 80 chains; thence south 80 chains; thence east 80 chains; thence north 80 chains to the point of commmencement and containing 640 acres, more or less

JAMES THOMAS BURGESS
JOHN WILLIAM COLBURN, Agt.
Dated July 22, 1907.

No. 2—Commencing at a post planted at the southeast boundary of application No. 1, thence east 80 chains; thence north 80 chains; thence west 80 chains; thence south 80 chains to the point commencement, and containing 640 acres more or les.

JAMES THOMAS BURGESS.
JOHN WILLIAM COLBURN, Agt.
Dated July 22, 1907.

NOTICE is hereby given that 30 days after date I intend to apply to the Chief Commissioner of Lands and Works at Victoria, B.C., for a special license to cut and carry away timber from the following described lands:

No. 1—Commencing at a post planted on the east boundary of block 5817 and marked "C.S. nortawest corner post, limit No. 1," on the west side of Deer creek, running as follows: 80 chains south; thence 80 chains east; thence 80 chains north; thence 80 chains west to point of commencement.

No. 2—Commencing at a post planted at the northwest corner of C.S. No. 1 limit, marked "C.S. S.W. corner post," thence 80 chains north; thence 80 chains east; thence 80 chains south; thence 80 chains west to point of comment.

No. 3—Commencing at a post planted on the northern boundary of C.S. limit No. 2, marked "C.S. S.W. corner," thence north 80 chains; thence east 80 chains; thence south 80 chains; thence west 80 chains, to point of commencement.

No. 4—Commencing at a post planted on the northern boundary of C.S. limit No. 3, marked "C.S. S.W. corner," thence 80 chains north; thence 80 chains east; thence 80 chains south; thence 80 chains west, to point of commencement.

No. 5—Commencing at a post planted on the northern boundary of C.S. limit No. 4, marked "C.S. S.W. corner," thence 80 chains north; thence 80 chains east; thence 80 chains south; thence 80 chains west to point of commencement.

No. 6—Commencing at a post planted at the southeast corner of C.S. limit No. 5, marked "C.S. S.W. corner," thence 80 chains east; thence 80 chains north; thence 80 chains west; thence 80 chains south, to point of commencement.

Dated March 27, 1907.

CHARLES SCHWARTZENHAUER.

A Choice Property

Fine 7-room, all modern house, splendidly located. A good looker, and in A-1 shape. Two lots in garden and fruit trees. Verandahs and lawns. $2500. Good terms.

One House to Rent

7-Room, all modern house on Victoria street, close in and in good shape. A fine residence and will not be open long $25 per month

BOTH YESTERDAY'S HOUSES WERE RENTED BEFORE TEN O'CLOCK. HOWEVER, WE HAVE ANOTHER SIX-ROOM ALL MODERN HOUSE ON STANLEY STREET TODAY. SPEAK QUICK, AT $22.50 PER MONTH.

A Good Selection of Houses for all

Have You Solved It?

We have had scores in to see how we can offer 10 acres of bearing trees, in such a beautiful location, with such good transportation facilities, for only $1000, and such easy terms. All are enthusiastic over the proposition. They say "it is the most practical method of obtaining a bearing orchard I have ever seen." Come in and let us explain to you.

SLOCAN PARK

No get rich quick scheme, but the safest investment and the largest returns we know of.

Baker Street WOLVERTON & COMPANY, Nelson, B. C.

Overcoat Value

Every stitch and thread in a Fit-Reform Overcoat is guaranteed.

Every yard of cloth is tested when it comes from the mills

Every garment is inspected before it leaves the Fit-Reform workrooms.

Every Overcoat, bearing the Fit-Reform label, is up to the Fit-Reform standard of value.

And we show our confidence in Fit-Reform quality, by our guarantee to refund money should any purchase prove unsatisfactory.

Overcoats, $15 up. 215

Fit-Reform

EMORY & WALLEY

Nelson, B. C.

You don't know how good Scotch Whisky can be Until you try

ROBERTSON'S DUNDEE WHISKY

WILL EXTEND OPERATIONS

SENATOR COX DISCUSSED THE WESTERN OUTLOOK.

CANADA LIFE'S INVESTMENTS TO BE INCREASED.

Winnipeg, Oct. 11.—Senator Geo. A. Cox of Toronto, president of the Canada Life Insurance company, accompanied by H. L. Wart, secretary trtasurer, and W. G. Morrow of Peterboro, manager of the Toronto Savings and Loan company, have arrived in Winnipeg. Senator Cox stated that this trip is his first in the west for years, "Our trip is taken solely in the interest of the Canada Life Insurance Co., to look over our present interests, which I may say amount to over seven millions, and to examine into conditions with the object of even further extending our operations. During the first nine months of the year or until the first of October, we have increased our mortgage oans in Manitoba, Saskatchewan and Alberta by one million and ninety thousand dollars and the purchase of school debentures and corporation bonds will increase our investments for this period to a further quarter of a million.

We have I believe loaned more money in the west than other companies and despite the temporary check the country has received this year, we have unbounded faith and more confidence than ever in its future.

The rumors current with regard to the small returns of the present crop are, I believe, unfounded and I believe that the shrinkage in quality will be offset in such a degree by the increased values as to return as much money as in any previous year."

Two days were spent by the party in the vicinity of Fernie, B. C. inspecting the coal mines of the Crow's Nest Pass Company at Fernie, Michel and Morrissey where some 3,000 men are employed, and with regard to this portion of the trip senator Cox said, that four additional mines were at the present time being opened and that every effort would be made to double the output of the company, which is now 4,000 tons daily, in the shortest possible space of time. He stated that to bring about the proposed increase the company was severely handicapped for men, and that an endeavor was being made to bring labor from all points. "At the present time," he said, "there is an agent in Wall street who is employing all the available men he can procure for the mines, and they are being sent to Canada under a contract for so many months. We do not employ any Oriental labor whatsoever."

Asked whether any coal from the Fernie mines would be distributed on the prairies this coming fall and winter, senator Cox said: "There is scarcely any coal sold east of the mountains and our entire output is used by the C. P. R., G. N. and the smelters. For the latter purpose, some 3,000 tons of coal are converted daily into coke."

Speaking of the agitation at present in force among the real estate agents of Winnipeg to secure better financial conditions and their claim that some fifty millions of Canada money had been invested by the Canadian banks in call loans in New York, thereby causing undue tightness in the Canadian money markets, senator Cox stated that the real estate men were apparently in error in this regard. "The Canadian banks have branches on the other side of the line," he said, "and I have no doubt that a large proportion of this fifty million was deposited by Americans. In any event if the theory were correct, would it not be better, in view of present existing conditions for the Canadian banking institutions to invest their money in call loans which can be realized upon instantly in case of emergency, instead of in western real estate, where the process of securing ready cash from mortgage loans is extremely slow?" Senator Cox will leave for the east on Sunday next.

DISOBEYED ORDERS.

(Special to The Daily News)

Phoenix, Oct. 11.—Coroner A. S. Black yesterday empanelled the following jury, to inquire into the death of Alexander Dawson, who was fatally crushed in the Rawhide mine in this camp early Tuesday morning. The jury consisted of C. W. Whittaker, W. L. McInnes, John Balck, Norman McLeod, V. M. Sherbino, George McNie and Robin Nelson. The foreman and shiftboss and others testified to Dawson having been ordered several times not to enter the dangerous shoot where Dawson lost his life, and the jury returned a verdict that the unfortunate young man met his death through disobeying orders.

Dawson, who came from Huntley, Aberdeenshire, Scotland, had been in this camp since May, 1906, and was unmarried. The funeral will be held tomorrow afternoon under the auspices of Phoenix Miners' union No. 8, Rev. Samuel Lundie officiating, interment to take place in the Phoenix city cemetery.

PEACH'S LACE CURTAINS

Let us send you FREE our Mail Order Catalogues.
Curtains, Linens, Hosiery, Blouses, Gents' Tailoring Catalogue, Ladies' Fashion Booklet, Boot and Shoe List.
Buy British-made Goods. Sturdy, Reliable makes.
BENEFIT BY THE PREFERENTIAL TARIFF.

POPULAR CANADIAN PARCEL

5 pairs Lace Curtains $6.30 postage free. (White or Ecru.)

Contains:—**2 pairs superb Diningroom Curtains, 3½ yds. long, 60 ins. wide.**
1 pair exquisite Drawingroom Curtains, 4 yds. long, 2 yds. wide.
2 pairs choice Bedroom Curtains, 3 yds. long, 43 ins. wide.

Merit, Taste and Value have increased the Sales every year. Free to your home, **$6.30**
Letter orders have thoughtful attention. We are here in contact with the markets and supply at lowest rates, have been in business 50 years, and only transmit Reliable Goods. Direct from the Looms at makers prices.
We can help you. Write for our Catalogues. FREE. FREE.
Price Lists may be obtained at the office of this Paper
SAML. PEACH & SONS, The Looms, Box 671. NOTTINGHAM, Eng. Est. 1857.

FOR SALE

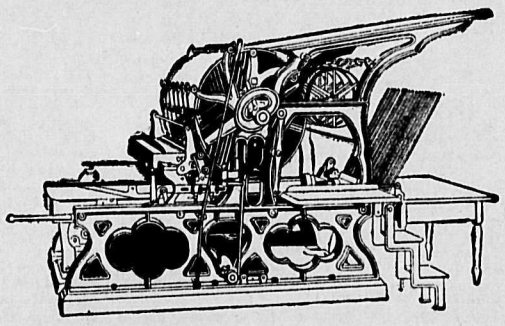

A COTTERELL-BABCOCK PRINTING PRESS

For General Newspaper and Commercial Work. Size of bed, 3 ft. 9 in. by 2 ft. 8in., will print 6 col. quarto—(18 in col.)—or 7 col. folio. Rack and cam distribution, with large form rollers and deep fountain. Has air springs with adjustable plungers. Tape delivery. Will turn out good work at speed of 800 per hour. A No. 2 Pelton Water Wheel. A No. 3 Tutthill Water Wheel.

All the above machinery can be seen at the office of THE DAILY NEWS, NELSON, B. C.

THE DAILY NEWS

PRINTERS AND PUBLISHERS

QUINSY, SPRAINS AND SWELLINGS CURED.

"In November, 1901, I caught cold and had the quinsy. My throat was swollen so I could hardly breathe. I applied Chamberlain's Pain Balm and it gave me relief in a short time. In two days I was all right," says Mrs. L. Cousins, Otterburn, Mich. Chamberlain's Pain Balm is a liniment and is especially valuable for sprains and swelli—ngs. For sale by all druggists and dealers.

Minard's Liniment Cures Burns, &c.

Fall and Winter Suits

You must think of warmer apparel sooner or later. The cold weather brooks no delay. Better attend to this duty at once. If you wish genteel appearance coupled with genuine worth do not buy until you have investigated the merits of

Sovereign Brand

Gentlemen's suits this season are semi-form fitting, the coat being a little shorter and showing the lines of the body. They have the "French" back so much in favor with particular dressers.

W. E. Sanford Co.
(Limited.)
HAMILTON WINNIPEG

NOTICE

Sealed tenders, marked "Tender for purchase of Lot 11, Block 33, Nelson City," will be received up to noon on Friday, 25th October, 1907, for the purchase of Lot 11, Block 33, in the City of Nelson, on which there is erected a dwelling.

Tenders to be sent to the undersigned.

The lowest or any tender not necessarily accepted.

T. M. BOWMAN,
District Registrar Supreme Court.
Nelson, B.C., 24th September, 1907.

Kootenay Steel Range

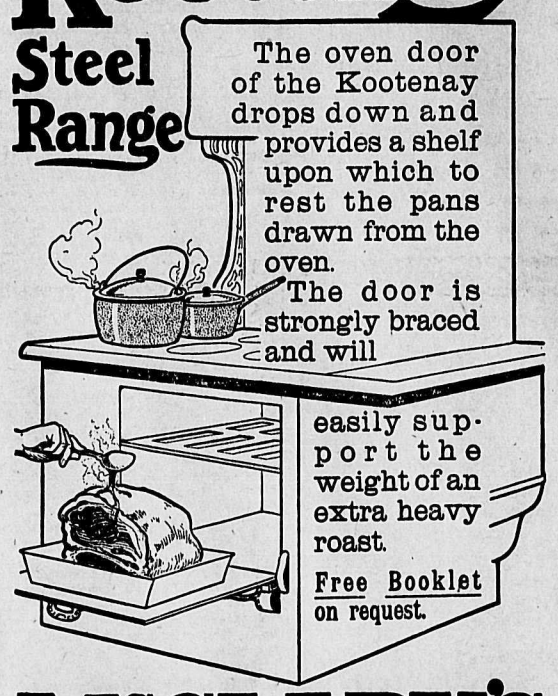

McCLARY'S

LONDON, TORONTO, MONTREAL, WINNIPEG, VANCOUVER, ST. JOHN, HAMILTON

Wood-Vallance Hardware Co., Limited

Sole Retail Agents

NELSON CAFE

First Class Meals. Furnished rooms in connection. Open day and night.

First-Class Lunch

From 12 noon to 2 p. m.

SPECIAL

Sunday Dinner from 5 to 8 p.m.

Baker St. Phone 275

A. AUDET, Prop.

ENROLL NOW FOR THE SUMMER CLASSES OF THE

Sprott-Shaw BUSINESS INSTITUTE

VANCOUVER, B.C.

The best of teachers, the best of equipment and the very best results. Write for catalogue.

R. J. SPROTT, B.A., Principal.

West Kootenay Butcher Co.

Wholesale and Retail Dealers in FRESH AND SALTED MEATS

Nothing but fresh and wholesome meats and supplies kept in stock.
Mail orders receive careful attention.

E. C. TRAVES, MANAGER.

West Transfer Co.

PHONE 23

General Teamsters and Dealers in Coal and Wood

Distributing and Forwarding Agents. Office Baker St., Corner of Josephine.

Announcement!

Seven Snaps in FRUIT LANDS

WE own and have TITLE to nearly one-fifth of the Good Fruit Land in the whole Kootenay District, all on direct existing lines of transportation—bought when we had our pick of the Best. Therefore we can give better prices and terms than others and still make money. We handle none but our own lands.

We Have Just Put on Sale Seven Snaps

No. 1—146 Acres; (No. 2a and No. 2b 356 and 543 Acres); No. 3—659 Acres; No. 4—377 Acres; No. 5—573 Acres; No. 6—860 Acres; No. 7—5820 Acres.

Prices and Terms Will Surprise You

Do You Know About **Fruitvale?**

$10 Down and $10 Per Month will Buy 10 Acres

CALL OR WRITE

Kootenay Orchard Ass'n

WARD STREET——NELSON, B. C.

NOTE—SNAP NO. 4 SOLD.

The Store of Quality

Family Groceries

Every good housekeeper appreciates a good reliable Grocer. That's what we claim to be. We give you at all times the

Best and Freshest

in the market, and at prices that make the "other fellows" open their eyes.

ROBERT M. HOOD & COMPANY

Cash Grocers

Phone 10 — K. W. C. Block, Baker Street — Nelson, B. C.

Carnefac Stock Food IS THE BEST.

Pickling Vinegar
White Wine
Malt or Cider Vinegar

75c
Per Gallon

Joy's Cash Grocery

Cor. Josephine and Mill Sts.
Joy Will Meet You at the Door.

FOR SALE

On High street, Hume Addition, a 4-roomed cottage and two lots; electric light, city water. Everything is neat and in order. One of the prettiest spots in Nelson. Nine hundred and fifty dollars; terms given.

GEO. G. McLAREN,
Opposite Queen's Hotel, Baker St.

LOST

LOST—Ladies umbrella left in K. P. hall night of Sept. 21st; gold band on handle. Suitable reward for return. W. Parker, Baker street. 145-3

My Fall Stock Is Complete

AND COMPRISES

The latest shades of Fancy Worsted Suitings in checks, stripes and plaids.

Striped trousering—the finest I have ever shown.

Overcoating in black, blue and brown Beavers and Meltons.

N. B.—These are the finest goods ever imported to Nelson and are direct from England. Call and see them.

JOHN T. PIERRE
MERCHANT TAILOR,
Baker Street. Opposite Queens Hotel.

"Broadway" Overcoats

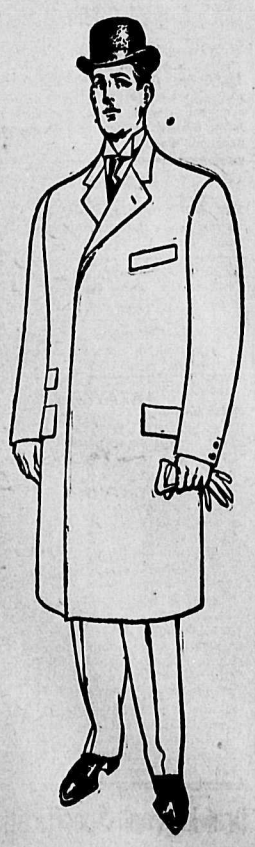

OF all the overcoats we make there is none richer, none better, none that gives greater satisfaction than the new Broadway Chesterfield for fall wear. The cut is rich, elegant and conservative, and the silk facing makes it dressy enough for anyone. It is well adapted to wear over evening clothes, and in style and distinction, is absolutely new.

Made in all sizes, ready for immediate use. Everything that artistic taste or ingenuity could suggest has been employed in the making of "Broadway" clothing.

W. E. CHALCRAFT & CO., LIMITED
WHOLESALE TAILORS, TORONTO

MEN OF CANADA

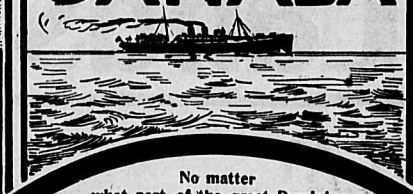

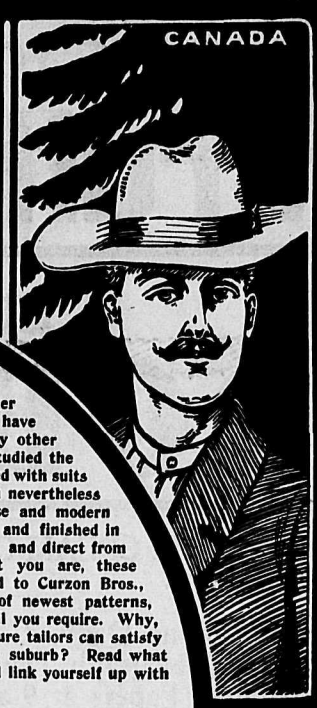

No matter what part of the great Dominion you live in, you can nowadays be well and stylishly dressed in suits fashioned to your taste and needs, whether London, New York, or any other style. Distance is now no detriment, for the fast liners have annihilated space and Curzon Bros. have annihilated every other difficulty. Until the great London Tailors—Curzon Bros.—studied the needs of the dwellers in the Colonies, Canadians had to be satisfied with suits of inferior quality, antiquated cut, and inelegant finish, yet which nevertheless were sold at high prices. Now, owing to Curzon Bros.' enterprise and modern system, it is possible to obtain the latest London materials, cut and finished in London or New York style, and all this at the lowest London prices and direct from the Capital of the World. No matter where you are, or what you are, these advantages are yours for the asking, for a postcard or letter addressed to Curzon Bros., as below, will bring to your door the choicest possible assortment of newest patterns, a descriptive booklet of the latest styles, and every particular and detail you require. Why, then, pay high prices for unsatisfactory suits when leading made-to-measure tailors can satisfy your every requirement just as well as though you lived in a London suburb? Read what your fellow Colonists think and say of Curzon Bros.—follow their lead and link yourself up with London by the aid of Curzon Bros.

SEND MORE PATTERNS.

(COPY.) Box 733, Moose Jaw, Sask., Canada.

DEAR SIRS,—Will you kindly forward me, at the above address, a few samples of cloth, first quality, stating prices and terms to Colonial customers. During my stay at Penzance, Cornwall, England, I had several parcels from you, with which I was very pleased; in fact one coat I am still wearing for rough work here, though I wore it for two years in the Old Country to business, and have now been in this country nine months.

Hoping to hear from you at an early date: needless to say I should want Spring Suitings.

I remain, dear sirs, yours truly,
(Signed) J. A. BERRY.

VALUED AT $20.

(COPY.) Box 301, Brampton, Ontario, Canada.

DEAR SIRS,—It is with the greatest of pleasure that I send this letter to acknowledge the receipt of suit.

I must say that I am greatly pleased with the correct cut, style, and fit of the suit, and I was surprised at the promptness with which you carried out the order. You certainly deserve the greatest credit for the perfect manner in which you handle mail orders.

I showed the suit around among my friends, and they were surprised at the cheapness, quality, and fit, and asked me how to send. Of course, I willingly told them, with the satisfaction of hearing them say that they would send for goods.

I must certainly say with assurance that you can depend on my future custom, as suits of that description are sold in Canada at $18 and $20. I shall endeavour to get as many customers for you as I can, feeling assured that they will receive entire satisfaction.—I remain, your highly satisfied customer.—(Signed) FRANK BARBER.

VALUED AT $30.

(COPY.) Canadian Bank of Commerce, Leavings, Alta, Canada.

DEAR SIRS,—I thank you for your promptness in making and sending me suit as ordered some time ago. It is in every respect very satisfactory, and I am very well pleased with it. Everyone who has seen it was loud in its praise, and when I told them the cost they were more than surprised.

A suit like that out here would cost $30 anyway. My friends who got suits from you same time as I did are well pleased, and will give you further orders in the future.

You might please send me a few patterns of heavy and medium overcoatings, suitable for autumn and winter wear. Thanking you in anticipation,

I am, yours faithfully,
(Signed) E. ROSS MACKENZIE.

OUR SUIT, guaranteed made to measure, at $5.14 is a TRIUMPH OF VALUE.

SEND FOR FREE PATTERNS. WRITE NOW.

The Suits are made from reliable and handsome Tweeds, Worsteds, and Vicunas. **Send for Patterns, forwarded free and carriage paid.** Together with patterns, we will send you our fashion-plate of latest designs, booklet containing a long list of absolutely unsolicited testimonials from gratified clients all over the world, tape measure and self-measure form, whereby you may measure yourself as accurately as any tailor. You take your measure to our instructions; we guarantee a perfect fit or refund the amount of your money in full.

Our $5.14 Suit,	duty	free	and	carriage	paid,	$7.60	Our $4.52 Overcoat,	duty	free & carriage paid, $6.90
„ $6.72	„	„	„	„		$9.70	„ $5.14	„	„ „ „ $7.60
„ $8.00	„	„	„	„		$11.40	„ $6.12	„	„ „ „ $9.00
							„ $7.34	„	„ „ „ $10.60

Satisfaction Guaranteed or Money Returned.

All Orders are despatched within seven days after we receive them. Send to-day for our choice new season's patterns, booklet of latest styles, self measurement form, instructions and tape measure. We send these on free and post paid. If you are not satisfied we guarantee to return the full amount of your purchase.

CURZON BROS.
"Go to Curzon"

The World's Measure Tailors
(Dept. B2),
60 & 62 City Rd.,
Finsbury,
London, Eng.

NELSON NEWS OF THE DAY

The thermometer yesterday veried between 34 and 65 degrees.

The local company of Rangers has been asked to enter the intercolonial rifle match.

An enquiry has been sent to The Daily News from Alberta asking when the athletic championship series between Renwick and Macdonald are to come off. Renwick made a challenge which was accepted by Macdonald. In the meantime, however, Renwick had gone east and did not know of the acceptance until it was drawn to his attention while in Toronto by a friend. Renwick has now written to say that he is on his way west and will make good on his arrival.

Silas Ledell was charged in Rossland on Thursday with retaining in his possession a lady's gold watch and chain, the property of H. Schrolemmer, knowing the same to have been stolen. He elected for summary trial before the police magistrate, was convicted and sentenced to 12 months' imprisonment in the provincial gaol. Ledell is an ex-British army bandsman and is said to be a very clever all-round musician and one of the best bandmasters that ever visited British Columbia. He is at present drawing a pension of 4d. a day as a result of 18 years' service in the army. He was a bandmaster in the Yorkshire regiment, one of the crack regiments of the British army.

The city light has gradually been growing from bad to worse for the past ten days. H. C. Bullis of the power plant intends to shut down for a day on Sunday or Monday to make an investigation. It is supposed that the draught tube, which was not braced against the masonry as the plans are said to have called for, has been moved by the back action of the water and that air is getting in. If this proves to be the case a temporary filling can be made with liquid cement around the skin which would serve for a few months. What must be done is to supply the bracing and this cannot be done until the water falls much lower than it is at present and probably no start can be made upon such a job until February next. This would mean, if the tube is badly damaged, a shut down of the plant for three weeks to a month.

As I was up to Crawford Bay on Aug. 7 and took $300 in orders in a day and a half for the home grown apple trees of the Riverside Nurseries at Grand Forks, B.C. I am convinced that the fruit growers of Kootenay lake want home grown fruit trees. If I do not see you in time, direct Roy Chase, Slocan Junction, B.C. 1149-1

A CERTAIN CURE FOR CROUP—USED FOR TEN YEARS WITHOUT A FAILURE.

Mr. W. C. Bott, a Star City, Ind., hardware merchant, is enthusiastic in his praise of Chamberlain's Cough Remedy. His children had all been subject to croup and he has used this remedy for the past ten years, and though they much feared the croup, his wife and he always felt safe upon retiring when a bottle of Chamberlain's Cough Remedy was in the house. His oldest child was subject to severe attacks of croup, but this remedy never failed to effect a speedy cure. He has recommended it to friends and neighbors and all who have used it say that it is unequalled for croup and whooping cough. For sale by all druggists and dealers.

Minard's Liniment for sale everywhere.

18,000 | EMPRESS OF BRITAIN | 14,500
H.P. | EMPRESS OF IRELAND | Tons

TO LIVERPOOL

Lake Manitoba	Oct. 26
Empress Ireland	Nov. 1
Lake Champlain	Nov. 9
Empress Britain	Nov. 15

If You Are Going to EUROPE Early Application for Berth is Necessary

For further particulars write
J. MOE, D.P.A., Nelson, B.C.

LAND REGISTRY ACT

TAKE NOTICE that an application has been made to register Joseph Boyer as the owner in Fee Simple under a Tax Sale Deed from Percy J. Gleazer, assessor of the district of Nelson, to Joseph Boyer, bearing date the 20th day of August of all and singular that certain parcel or tract of land and premises situate, lying and being in Nelson City, in the Province of British Columbia, more particularly known and described as:

Lot 1, Block 46, Nelson City, being Subdivision of lot 58 A, Group One, in the district of Kootenay, (Map 266.)

You and each of you are required to contest the claim of the tax purchaser within fourteen days from the date of the service of this notice upon you, and in default of a caveat or certificate of lis pendens being filed within such period, you will be forever estopped and debarred from setting up any claim to or in respect of the said land, and I shall register Joseph Boyer as the owner thereof.

Dated at Land Registry Office, Nelson, British Columbia, this 3rd day of September, A.D., 1907.

H. F. MACLEOD
District Registrar

To W. H. Ellis, Esq.

THE GREAT NORTHERN

Daily Train to Spokane

Leaving Nelson every evening
Carries Buffet Sleeper.
Close connections
East and West at Spokane

Low West Bound Rates

from all Eastern points to Nelson in effect until October 31st.

We can arrange delivery of tickets for you by wire free of charge.

W. A. ROSS, A.G.P.A., Seattle. — E. E. DOULGAS, C.P.A., City.

Atlantic S. S. Sailing

C.P.R. ROYAL MAIL STEAMSHIPS
MONTREAL & QUEBEC TO LIVERPOOL

L. Manitoba .Oct. 26 Emp. Ireland Nov. 1
L. Champlain Nov. 7 Emp. Britain Nov. 15
Empresses sail from Quebec.

ALLAN LINE
Corsican .....Oct. 18 Virginnian. ...Oct. 26
Tunisian .....Nov. 1 Victorian ....Nov. 7

DOMINION LINE
Ottawa .....Oct. 26 Dominion ....Nov. 2

ANCHOR LINE
Italia .....Oct. 12 Perugia .....Oct. 26

AMERICAN LINE
Merion .....Oct. 26 Westernland Nov. 2

RED STAR LINE
Finland .....Oct. 19 Vaderland ...Oct. 26

CUNARD LINE
Caronia .....Oct. 26 Umbria .....Oct. 26

WHITE STAR LINE
Republic .....Oct. 23 Cymric .....Nov. 6

FRENCH LINE
La Lorraine..Oct 24 La Bretagne.Oct. 26

HAMBURG-AMERICAN LINE
Pres. Lincoln.Oct. 26 Bulgaria .....Oct. 29

NORTH GERMAN LLOYD.
Neckar .....Oct. 26 Prinzess Irene Nov. 2

If you are going to Europe call or write us for particulars.

All continental rates and sailings on application. If you are contemplating taking an ocean voyage drop us a line and we will be pleased to furnish you with full information promptly.

J. MOE, D.P.A., Nelson — W. P. F. CUMMINGS, Gen. Agt., Winnipeg

CUPS

One hundred dozen cups of all descriptions just arrived and opened up. These goods will enable anyone to sort up on short or broken sets. Your choice $3 per dozen.

OLD CURIOSITY SHOP

CANADIAN PACIFIC
RAILWAY CO.

The Best Yet

SPOKANE

Via

C. P. R. Railway

SINGLE FARE.

$6.60

ROUND TRIP—GOOD FOR THIRTY DAYS—

$12.45

STEAMER KUSKANOOK LEAVES NELSON AT 6 A. M.

FIFTY-TWO MILES TO KOOTENAY LANDING, CONNECTION WITH TRAIN FOR CURZON JUNCTION WHERE CONNECTION IS MADE FOR SPOKANE VIA KNGSGATE AND SPOKANE INTERNATIONAL RAILWAY, ARRIVING SPOKANE 7:15 P.M.

PASSENGERS FOR ST. PAUL AND POINTS EAST CAN PICK UP

Soo-Spokane Flyer

AT CRANBROOK 11:05 P. M.
THROUGH SLEEPERS, STANDARD AND TOURIST.
FOR RATES, RESERVATIONS OR ANY FURTHER PARTICULARS APPLY

J. MOE, D. P. A., Nelson.
E. J. COYLE, A. G. P. A., Vancouver.

IF YOU WANT

FruitLands

BUY AT

ROBSON

THE CREAM OF THE KOOTENAY

Five Trains Daily, C. P. R. Steamer Daily, Telephone, Telegraph, Daily Mail, Nelson and Rossland Morning Papers at 9 a. m., Excellent Local Market at Rossland, Trail and Nelson; Magnificent Soil, Level Land, Good Boating, Fishing and Hunting.

YOU MAY FIND CHEAPER LAND BUT NONE SO GOOD AS ROBSON

You might just as well be on the prairie as located where you have no boating or fishing. Avoid isolation and poor transportation facilities by buying at

ROBSON

THE BEST SUB-DIVISION IN THE KOOTENAY

For an ideal home location there is no place in the entire Kootenay with ALL the advantages of ROBSON. For Particulars apply

McDermid & McHardy

NELSON, B. C.

NOTICE TO DELINQUENT CO-OWNER

To James Livingstone, or any other person or persons to whom he may have transferred his interest in the Alberta Mineral claim, situated on the First North Fork of Lemon Creek, in the Slocan City Mining Division of West Kootenay district, and recorded in the Mining Recorder's office at Slocan, B.C.

You, and each of you, are hereby notified that I have expended the sum of four hundred and ten dollars ($410.00) in labor and recording fees upon the above named mineral claim in order to hold the same under the provisions of Sec. 24 of the *Mineral Act; and that if, within 90 days from* the date of this notice, you fail or refuse to contribute your proportion of the aforesaid *expenditure, which is two hundred* and five dollars ($205.00) for the four years ending the 12th day of July, 1907, together with all costs of *advertising*, your interest in the said claim will become vested in the undersigned, under Sec. 4 of the *Mineral Act, Amendment Act, 1900.*

Dated at Slocan, B.C., this 15th day of July, 1907.

J. T. BEAUCHESNE.

Most people always use—and will always use WINDSOR SALT. Pure—fine—perfect in subtle savour. 133

B. A. ISAAC R. W. HINTON

NELSON IRON WORKS

Engineers and Contractors, Founders and Machinists

Corner of Hall and Front Streets.

The following material always in stock:

PUMPS	STEEL	WILFLEY TABLES
VALVES (¼ to 6 in.)	SHAFTING	SPROCKET CHAINS
BELTING (Gripoli)	SHOES AND DIES	DRY BATTERIES

NELSON B. C. P. O. Box 1059

W. G. GILLETT

CONTRACTOR AND BUILDER

SOLE AGENT FOR THE PORTO RICO LUMBER CO., Ltd., RETAIL YARD

Rough and dressed lumber, turned work and brackets, coast lath and shingles, sash and doors. Cement, brick and lime for sale. Automatic grinder. Yard and Factory, Vernon street, east of Hall.

P.O. Box 232. Telephone 178. Nelson, B.C.

MINCE MEAT

Thrifty housewives will be pleased to know we have stocked the BEST ARTICLE IN TIS LINE made in Canada. Every package bears the stamp "CANADA APPROVED."

A little early for Christmas trade perhaps, but you know how mincemeat improves with keeping.

In 7 lb., 14 lb., 28 lb. pails and 60 lb. tubs. Also the best that Canada affords in cured meats.

P. BURNS & CO., Limited

NELSON, KASLO, ROSSLAND and MOUNDARY.

Synopsis of Canadian Homestead Regulation

ANY available Dominion Lands within the *Railway Belt of British Columbia* may be homesteaded by any persons who is the sole head of a family, or any male over 18 years of age, to the extent of one-quarter section of 160 acres, more or less.

Entry must be made personally at the local land office for the district in which the land is situate. Entry by proxy may, however, be made on certain conditions by the father, mother, son, daughter, brother, or sister of an intending homesteader.

The homesteader is required to perform the conditions connected therewith under one of the following plans:

1. At least six months' residence upon and cultivation of the land in each year for three years.

2. If the father (or mother, if the father is deceased) of the homesteader resides upon a farm in the vicinity of the land entered for, the requirements as to residence may be satisfied by such person residing with the father or mother.

3. If the settler has his permanent residence upon farming land owned by him in the vicinity of his homestead, the requirements as to residence may be satisfied by residence upon the said land.

Six months' notice in writing should be given to the Commissioner of Dominion Lands at Ottawa of intention to apply for patent.

COAL—Coal mining rights may be leased for a period of twenty-one years at an annual rental of $1 per acre. Not more than 2560 acres shall be leased to one individual or company. A royalty at the rate of five cents per ton shall be collected on the merchantable coal mined.

W. W. CORY,
Deputy Minister of the Interior.

N.B.—Unauthorised publication of this advertisement will not be paid for.

LOCAL MARKETS
ON THE STREET.

NELSON, Oct. 11.

MEAT AND POULTRY	
Hams, per lb.	.20
Bacon, per lb.	.22 to .27
Beef, per lb.	.9 to .20
Pork, dressed	.14 to .18
Mutton, dressed, per lb.	.14 to .20
Veal, per lb.	.12½ to .20
Turkeys, per lb.	to .25
Chickens, per lb	.20 to .22
Chickens, per lb. five	to .17
FISH	
Trout, per lb	to .35
Halibut, per lb.	.12½ to .15
Salmon, per lb.	15 to .20
FOODSTUFFS	
Lake of the Woods, per bag	1.90
Royal Household	1.90
Purity Flour	1.90
Rising Sun	1.10
Gold Drop	1.65
Hay	28.00
DAIRY PRODUCE	
Butter, creamery, per lb	.35
Butter, bulk, per lb.	.32
Butter, dairy	.27
Cheese, Canadian, per lb.	.20
Eggs, fresh, per dozen	.60
Eggs, case, per dozen	.35
VEGETABLES	
Cabbage, per lb.	.4
Onions, per lb.	.5
Tomatoes, per lb.	.10
Green Tomatoes, per lb.	.3
Potatoes, per sack	1.75
Carrots, per lb.	.5
Beets, per lb.	.5
Vegetable Marrow, per lb.	.5
Cauliflowers, each	10c. to 15c.
Pumpkins, per lb.	.3
FRUITS	
Oranges	.35 to .60
Bananas	.50
Plums, uer lb.	.6
Prunes, per lb.	.4
Peaches, per lb.	.15
Apples	.6
Pears	.10

BRYAN'S OPPOSITION.

Takes Issue With Roosevelt on Nationalization of Railroads.

Cincinnati, O., Oct. 11.—Opposition to president Roosevelt's suggestion of national incorporation of railroads was declared in an interview here today by William J. Bryan. Mr. Bryan said: "The national incorporation of railroads as proosed by president Roosevelt is the most far reaching step, for centralization proposed in this country since Hamilton submitted his plan of government. Hamilton provided for president and senators to be elected for life and for the appointment of state governor by the national government to serve for life. The president's plan contemplates the national incorporation of railroads and other corporations doing an interstate business. The result would be to extend greatly the powers of the general government and proportionally reduce the authority of the states. The president is no doubt actuated by the same sincere motives that *Hamilton was, but like Hamilton*, he seems to believe that the further we get government away from the people the better it is. I am satisfied that this plan will not be accepted. In fact two official bodies have recently taken the other side. The attorney general at St. Louis prepared a memorial asking for restriction of the jurisdiction of the lower federal courts and this morning's papers report that the state railroad commissioners have expressed opposition to national incorporation."

MIX THIS UP YOURSELF

EASILY PREPARED AT SMALL COST—MANY SWEAR BY IT

TREMENDOUS POPULARITY OF A SIMPLE HOME PRESCRIPTION

Mix the following, by shaking well in a bottle and take a teaspoonful after meals and at bed time.

Fluid Extract of Dandelion, one half ounce; Compound Kargon, one ounce; Compound Syrup Sarsaparilla, three ounces. A local druggist is authority for the statement that these simple, harmless ingredients can be obtained at nominal cost from any prescription pharmacy.

The mixture is said to cleanse and strengthen the clogged and inactive kidneys, overcoming backache, bladder weakness and urinary trouble of all kinds, if taken before the stage of Bright's disease.

Those who have tried this say it positively overcomes pain in the back, clears the urine of sediment and regulates urination, especially at night, curing even the worst forms of bladder weakness.

Every man or woman here who feels that the kidneys are not strong or acting in a healthy manner should mix this prescription *at home and give it a trial, as it is* said to do wonders for many persons.

BANK FAILURE

Seattle, Oct. 11—The Reynold's bank of Valdez, Alaska, yesterday closed its doors. Seattle bankers say the failure will not affect Seattle financial institutions.

Minard's Liniment Relieves Neuralgia

PLANNING TO BUILD.

I want you to write for my new Book "COUNTRY AND SUBURBAN HOMES." It is especially prepared for prospective home builders and is full of valuable, practical and useful information on the subject. Each residence is illustrated by half-tone plates of the original, showing exactly how the building will look when completed. There are complete descriptions of each home and accurate estimates of cost. This book will cost you nothing, but will be worth a great deal of money to you. Write to-day. I prepare at low cost special designs and plans for new work or for remodelling old buildings.

W. STANLEY MITTON, ARCHITECT, VANCOUVER, B. C.

MOTHER Seigel's SYRUP

By its strengthening and regulating action on the stomach and bowels puts an end to INDIGESTION, relieves pain and

Cures Windy Spasms

Price 60 cents per bottle. Sold Everywhere. A. J. WHITE & CO., Montreal.

WORTH TAKING

One ounce Fluid Extract Dandelion;
One ounce Compound Salatone;
Four ounces Compound Syrup Sarsaparilla;

Mixed and taken in teaspoonful doses after each meal and at bedtime, is pronounced by a prominent physician to be the best mixture for the cure of the kidney, bladder, and all urinary troubles.

This says the doctor, is the most simple though remarkable prescription ever written to cleanse the system of impurities and waste matter. It acts as a powerful tonic to the kidneys, forcing them to filter out the acids and poisons, overcoming rheumatism, lame back, sciatica and other afflictions arising from sour, impure blood.

The ingredients can be procured at any good drug store, and being purely vegetable and entirely harmless, can easily be mixed at home.

If you have a suffering friend show this to him, as he will undoubtedly be pleased to learn of so simple and highly recommended a remedy.

PROFESSIONAL CARDS

MURPHY & FISHER
OTTAWA
Barristers, Solicitors, etc.
Parliamentary, Departmental and Patent Office Agent, practice before Railway *Commission.*
CHARLES MURPHY HAROLD FISHER

A. L. McCULLOCH
HYDRAULIC ENGINEER
PROVINCIAL LAND SURVEYOR
P. O. Box 41
Office Phone B86 Residence Phone B74
Office: Over McDermid and McHardy
Baker Street Nelson, B.C.

F. C. Green F. P. Burden A. H. Green
Green Brothers & Burden
CIVIL ENGINEERS
Dominion and British Columbia Land Surveyors
P.O. Box 145 Phone 261B
Cor. Victoria and Kootenay Sts.
NELSON, B.C.

W. J. H. HOLMES
CIVIL ENGINEER & MINE SURVEYOR
PROVINCIAL LAND SURVEYOR
KASLO, B.C.
Ten years experience in the Kootenays. Honor graduate, 1891, Royal Military College of Canada, Kingston.

F. S. CLEMENTS
CIVIL ENGINEER
DOMINION AND PROVINCIAL LAND SURVEYOR
Agent for obtaining Crown Grants, mine surveying, etc.
Room A., K.W.C. Block
Residence Phone 303
P.O. Box 1 Nelson, B.C.

H. C. BLACK
B. C. LAND SURVEYOR
OFFICE—OVER ROYAL BANK.
P. O. Box 147 Nelson, B.C.

GEORGE C. EGG
ARCHITECT
AND BUILDING SUPERINTENDENT
Ten years' experience in Montreal, Boston and Toronto.
Office: Room 3, Tramway Block
P.O. Box 161 Nelson, B.C.

M. J. HENRY
Bulbs for fall planting. Seeds, trees, *greenhouse and hardy plants.* Bee supplies, etc. Catalogue free.
3010 Westminster road, Vancouver, B.C.

GEO. H. PLAYLE
ACCOUNTANT
Office: Over Royal Bank, Nelson, B.C.

S. S. FOWLER
MINING ENGINEER
NELSON, B. C.

J. DANCY
CONTRACTOR and BUILDER
Jobbing promptly attended to. Plans and Estimates.
Shop: Turner-Beeton Block, Cor Vernon and Josephine Sts.

THE DAILY NEWS CLASSIFIED ADS.

The best and cheapest means of reaching the people of the Kootenays. A small advertisement in these columns will bring big results.

RATES—One cent per word per issue; *six insertions for the price of four is paid in advance.*

Classified ads. will be received for insertion until 9 o'clock on the evening previous to publication. Phone 144.

FOR SALE

FOR SALE—Now is the time to get a boat or canoe cheap. Look up Astley's Boat House. All kinds from Five dollars up. 144-12

FOR SALE—Gold case chronograph watch and field glass, cheap. Address Watch, Box 578, Nelson. 149-1

FOR SALE—Sheet iron cook stove, size No. 8; burns coal or wood, good condition. M. B. Edwards, Hume Addition. 148-6

FOR SALE—Two colonies Italian Bees, in new 10 frame hives. Choice stock. Morley, Kokanee. 147-3

FOR SALE—Four brood sows in pig, $20.00 each; 4 nice shoats, 3 months old, $5.00 each; one boar, $22.50. John Graham, Perry Siding, B. C. 146-4

FOR SALE—Genuine Derazy Violin, made in Paris 1795; had constant use for forty years. Price $500.00. P. O. Box 353. 146-12

FOR SALE—Five timber claims, will cut 1,000,000 ties. One mile from C.P.R. track. Will sell on stumpage basis. P. O. box 847, Nelson, B. C. 141-12

FOR SALE—350 acres choicest fruit land, half mile from railway station; partly cleared, a splendid property, cheap. Box 272, Nelson. 133-tf

FOR SALE—Two waterwheels, as follows: No. 2 Pelton waterwheel, San Francisco; No. 3 Tuthill waterwheel, Oakland Iron Works, Oakland, Cal. Apply Daily News.

FOR SALE—A desirable suburban home of six rooms, with 300x120 feet of ground, 20 bearing fruit trees, room for 100 more, strawberries, raspberries, currants, vegetables and flower garden; lawn, city water. Fifteen minutes walk from postoffice. Price $3500; $1500 cash, balance easy terms Apply M. G. W., care Daily News.

FOR SALE—Several blocks of fruit lands from 80 acres to 1000 acres, near to transportation, excellent land, well watered and very easily cleared in the vicinity of Kootenay lake. Price from $6 to $15 per acre. Will also guide mountain climbers, land seekers and fishermen. Apply or address Lindsays' boathouse. 134-26

WHOLESALE HOUSES

PRODUCE

STARKEY & CO., WHOLESALE DEALERS in Butter, Eggs, Cheese, Produce and Fruit. Houston Block, Josephine street, Nelson, B.C.

GROCERIES

A. MACDONALD & CO.—WHOLESALE *Grocers and Provision Merchants*—importers of Teas, Coffees, Spices, Dried Fruits, Staple and Fancy Groceries, Tobaccos, Cigars, Butter, Eggs, Cheese and Packing House Products. Office and warehouse, corner of Front and Hall Streets. P.O. Box 1095. Telephone 28.

LIQUORS

E. FERGUSON & CO., WHOLESALE and Commission Merchants—Importers and Wholesale Dealers in Wines, Liquors and Cigars. Kootenay agents for Pabst Milwaukee Beer. Agents for the Brunswick-Balke-Collender Co., *Billiary and* Pool Tables and Supplies, Bar Fixtures, Cigar Counters, Bowling Alleys, etc. Prices and specifications on application. Office and retail department, Vernon St., Nelson, two doors east of postoffice. Telephone 269. P.O. Box 1020.

CAMP AND MINERS' FURNISHINGS

A. MACDONALD & CO.—WHOLESALE Jobbers in Blankets, Underwear, Mitts, Gloves, Boots, Rubbers, *Overalls*, Jumpers, Mackinaws and Oilskin Clothing, Camp and Miners' Sundries. Office and Warehouse corner of Front and Hall streets. P.O. Box 1095. Telephone 28.

MINING AND MILLING MACHINERY

WASHINGTON MACHINERY & SUPPLY Co.—Dealers in Engines, Band and Circular Sawmills, Atkins' Saws, Wood and Iron Pulleys, Leyner Compressors and Drills, Pumps and *Hoists. Prompt* attention. Reasonable prices. Courteous treatment. Spokane, Wash.

McKAY & RAHAL
Successors to D. A. Munro
Horse Shoeing, Carriage Work and General Blacksmithing.
P.O. Box 193. Telephone A194
Ward Street Nelson, B.C.

A. J. DRISCOLL
Gentlemen's Clothing, Ladies Skirts Cleaned, Repaired and Pressed.
Agent for the Crown Tailoring Co., of Toronto, Canada; Suits $15 to $30.
Baker St., Nelson, Opposite Queen's Hotel
NELSON, B.C.

NELSON COLLEGE OF MUSIC
W. FORREST, Prop.
Beginners on Pianoforte a Specialty.
Suite 8 and 9, Griffin Block, Nelson, B.C.

APPLICATION TO TRANSFER LIQUOR *LICENSE*

Notice is hereby given that I intend to apply at the next sitting of the Board of License Commissioners of the City of Nelson for leave to transfer the retail liquor license now held by me for the Strathcona Hotel, Nelson, B.C., to Joseph Cassimir Bonneau.

REG. GEO. WEBB

Nelson, B.C., Oct. 11, 1907.

HELP WANTED

NELSON EMPLOYMENT AGENCY
J. H. LOVE, Manager

WANTED—Two bridgemen, $3.50; axmen, $3.00; laborers, $2.75; sawyers, swampers, teamsters, 4-horse teamster, waitresses, young girl for light housework, tie makers, cordwood cutters.

WANTED—Cook, experienced man, wants job in camp, large or small gang. Address Cook, Daily News office. 149-1

WANTED—Experienced lady stenographer wants situation. Apply box G., The Daily News. 148-7

WANTED—Strong boy. McDonald's Candy Factory. 146-tf

WANTED—An assayer and bookkeeper for mine. Apply, stating experience and salary expected, to L. E. Beck, Camborne, B. C., manager Elwood Tinworkers Gold Mining Co., Ltd., of Lardeau, B. C. 142-tf

WORKINGMAN'S EMPLOYMENT AGENCY.

WANTED—Edgerman, blacksmith, sawmill men, bushmen, teamsters, railway construction men, women cooks, waitresses, girls for housework, pole, tie, shingleblolt and post makers, ex-gang men, *railway section men. Positions* wanted by men and wives as cooks and helpers, man cook and cookee, machinists and millwrights. W. Parker, Phone 283.

WANTED—Waitresses and chambermaids want work in Phoenix or other outside towns. W. Parker, Phone 283. 144-6

WESTERN CANADIAN EMPLOYMENT AGENCY—SEMI-FREE

To the employers of labor. We supply all kinds of labor such as miners, lumbermen, ranch help, cooks, waiters, etc. Address all communications to Box 653, Nelson, B. C.

WANTED — MISCELLANEOUS

WANTED—Old rags at The Daily News at once.

WANTED—Gentl man and wife want board and room in private family. Address particulars to P.O. box 727. 148-6

WANTED—Fresh, small, good milch cow. Address, Box 78, Slocan City, B. C. 146-tf

WANTED — Situation by two sisters as cook and waitress in private family or boarding house. Apply E. V., Klondyke hotel. 149-6

WANTED — Partner with $1000 for fruit ranching. Apply W.F., Daily News. 148-6

WANTED—Men and women to learn the barber trade; special terms for next ten students; wages paid while learning. 206 Carroll street, Vancouver, B.C. 148-8

WANTED—By lady bookkeeper, position of trust, thoroughly competent; best of references. Address, L., Daily News. 146-6

WANTED—English lady wishes light housework in a nice home. Address, Box 8, Daily News. 146-6

WANTED—By three men, land to clear by job. Apply H. L. B., Daily News. 145-6

WANTED—Engineer, stationery, third class certificate, wants work. Box 3, Daily News. 145-6

WANTED TO EXCHANGE—Choice fruit land for copper or mining stock. What have you? Land, Daily News. 139-tf

WANTED—Men and women to learn barber trade in eight weeks; tools free. Graduates earn $15 to $35 weekly; help secure positions; secured over 10,000 last year for our graduates in U.S. Catalogue free. *Moler System Colleges, 403, Front avenue.* Spokane, Wash. 255

FOR RENT

FOR RENT—Comfortable room in quiet home; good location. Address, Home, Daily News. 149-6

TO RENT—Furnished room with bath; well heated. Apply 518 Victoria St., west of fire hall. 145-6

FOR RENT—Furnished room, in private family, close in, on car line, no children. W.A., Daily News.

ASSAYERS

E. W. WIDDOWSON, CHEMIST AND Assayer, Nelson, B.C.—Gold, Silver, Lead or Copper, $1 each; Gold-Silver, $1.50; Silver-Lead, $1.50; zinc, $2; Gold-Silver, with Lead or Copper, $2.50. Samples arriving by express or mail will receive prompt attention. P. O. Drawer, 1100 Phone A67.

ASSAYERS' SUPPLIES

THE B.C. ASSAY & CHEMICAL SUPPLY Co., Ltd., Vancouver, B.C.—Importers and Dealers in Assayers' Supplies. Sole agents in British Columbia for the celebrated Battersea Crucible, Scorifiers and *Muffles and Wm. Ainsworth & Co.'s* fine Balances, Chemical and physical Apparatus, C.P. Acids and Chemical Platinum, Sodium and Potassium Cyanide, Quicksilver, Carbonate and Bicarbonate of Soda, Borax, Borax Glass, Silver, Free Lead and Litharge.

Drawings and Specifications

Prepared for Patents, Etc., and Patent rights secured. Aply to

G. C. MACKAY,
P. O. Box 876, Nelson.
Mechanical and Structural Work Designed and Supervised.

THE EVENING LUXURY

"SALADA"

TEA

Leads. Every infusion is delicious because the quality is there

Black, Mixed or Green. Sold only in Lead Packets — By all Grocers. Highest Award, St. Louis, 1904.

I Have the Materials

lots of them—do your own choosing, I know the style. I know exactly how they should be cut—how they should fit—and it's my business to put all these "knows" together, and fit you out in the best that your money will buy —no matter what price you pay.

H. F. MORTENSEN

DESIGNER AND MAKER OF MEN'S CLOTHES.

Josephine Street. Nelson, B. C.

The Worth of Advertising

YOUR Message to the public is intended to increase your custom; you, therefore, desire to make as good an impression as possible and you study carefully the words in which you shall make your announcement. Having arranged these to your satisfaction, the next precedure is to have your advertisement appear in a paper that has a circulation.

The Daily News Fills the Bill

The Merchant who seeks experience may seek it anywhere; but the merchant who has experience and seeks business will

ADVERTISE IN

The Daily News

The Premier Publicity Medium of the interior of British Columbia

EDITOR ABSENT.

Quebec Libel Suit on Trial—Warrant Issued for Defendant.

Quebec, Oct. 11.—In the libel suit of the Hon. Jean Prevost, against Oscar Assilin, editor of the Le Naturaliste Canadien, the defendant again failed to put in an appearance this morning and a bench warrant was issued for his arrest. Assilin is thought to be in Quebec and the reason for his non-appearance is understood to be connected with the request his counsel made to the court this afternoon to have the panel of petit jurors set aside on the ground that it was irregularly prepared. He did not make any specific charge in support of his request and judge Blanchet dismissed the motion. Mr. Lafiamme accepted the ruling and announced his intention of appealing to the full court of king's bench. The court then adjourned.

DR PRICE'S CREAM Baking Powder

A pure, Grape cream of tartar baking powder—Makes Food More Delicious and Wholesome—No Alum—No Phosphates

Care Must be Taken to Keep Alum From the Food

Dr. Alonzo Clark: "A substance (alum) which can derange the stomach should not be tolerated in baking powder."

Prof. S. W. Johnson, Yale College: "I regard their (alum and soluble alumina salts) introduction into baking powders as most dangerous to health."

HOTEL ARRIVALS OF A DAY

Under management of R. E. Noble, late of Toronto, Ottawa and Winnipeg

STRATHCONA—J. B. VanWagner, Mrs. J. B. VanWagner, Pittsburg; W. Leager, R. Buxton, London; J. R. Jones, Cranbrook; Miss Williamson, Hamilton; R. S. Francis, Procter; J. C. Bisaillon, Montreal.

HUME—J. J. Fitzpatrick, Marysville; A. C. Riche, Seattle; L. B. Clomans, R. A. Simons, Vancouver; A. Carney, Carwell; E. Nymanover, Minneapolis; E. N. Young Winnipeg; A. Lucas, Kaslo; R. McKibben, Rossland.

Madden House

Thos. Madden, Prop. Baker St.

Well Furnished Rooms With Bath
Best Board in the City

A COMFORTABLE HOME

MADDEN—A. E. Taylor, Vancouver; M Besan, Winlaw; W. Graham, Mill creek; L. McLellan, Ainsworth.

The Klondyke Hotel

VERNON STREET

Head quarters for miners, smeltermen, loggers and railroad men.

Rates: $1.00 per day up

NELSON & JOHNSON, Props.

KLONDYKE—A. Johnson, Slocan; B. Gorelck, Blue Bell; J. N. Wieler, Dog creek; H. Johnson, H. S. Matheson, Granite.

The Royal Hotel

Mrs. Wm. Roberts, Proprietress
Cor. Stanley and Silic Streets

Meals cooked under supervision of best caterer in Kootenay

Rates, $1.00 and $1.50 per day

ROYAL—B. C. Dillon, Golden; J. White Camorne; A. P. Lennie, Rossland; E. P. Southworth, Harrop.

Tremont House

Baker St., Nelson
Malone & Tregillus, Props.

European Plan, 50c. up
American Plan, $1.25 and $1.50
Meals, 35c.

SPECIAL RATES PER MONTH

TREMONT—W. W. Wain, Rossland; W. Cade, Slocan; J. H. Kelly, La France.

THE QUEEN'S

BAKER STREET

MRS. E. C. CLARK, Proprietress

Large and Comfortable Bedrooms and First Class Dining Room. Rates $2.00 Per Day

QUEENS—M. McCulloch, Halifax!; E. Jones, Wetaskiwin; A. Mackenzie, Slocan; J. M. John, A. W. Gelston, 13-Mile.

Grand Central Hotel

OPPOSITE POST OFFICE

American and European Plan

J. A. ERICKSON

GRAND CENTRAL—H. B. Sean, Medicine Hat; W. T. Williams, V. L. Campbell, A. McCoy, Vancouver; C. H. Goodwin, Kaslo; F. Pharez, Harrop.

CLUB—C. Lovell, Sandon; E. E. Myers, E. Hogan, 6-Mile.

NELSON—A. Fedor, Streator; E. J. Kolnar, Chicago; A. Rogers, Winnipeg.

BARTLETT—J. H. Donough, Dublin; H. A. Winston, Rossland; P. W. Peters, Slocan.

KOOTENAY—D. M. Bain, Mrs. Faine, Fernie; A. Lavinge, Winnipeg; A. Bush, W. Bush, Sudbury.

LAKEVIEW—H. M. Miller, Peterboro; A. N. McNab, Kaslo; D. R. Wishart, Rossland.

SHERBROOKE — J. Macmillan, Cranbrook; C. Lewis, Ainsworth; H. C. Roper, New Westminster; J. Wood, Grand Forks.

SILVER KING — C. Mason, J. Aitken, Hamilton; R. Collins, S. Taylor, Winnipeg; J. Arnot, Galt.

NELSON LAND DISTRICT, DISTRICT OF WEST KOOTENAY

TAKE NOTICE that John Carscadden of Kaslo, B.C., occupation teamster, intends, 60 days after date to apply for permission to purchase the following described lands: Commencing at a post planted at the southeast corner of lot No. 6318 G1, thence east 60 chains; thence north 40 chains; thence west 60 chains; thence south 40 chains to point of commencement, and containing 240 acres more or less.

Dated May 29th, 1907.

JOHN CARSCADDEN.

NOTICE is hereby given that 60 days after date I intend to apply to the Chief Commissioner of Lands and Works for permission to purchase the following described lands, in West Kootenay district: commencing at post marked "T.B.H.'s N.W. corner," situated at the N.E. corner of Lot 3815, Little Slocan valley, thence south 20 chains; thence east 20 chains; thence north 20 chains; thence west 20 chains to point of commencement, containing 40 acres more or less.

T. B. HALL.

NOTICE is hereby given that 60 days after date I intend to apply to the Hon. the Chief Commissioner of Lands and Works for permission to purchase the following described lands in West Kootenay district, British Columbia: Commencing at a post marked "S. Leary's N.E. corner," said post being at a point two miles west of a point three miles from the Columbia river, up Mosquito creek, thence south 40 chains; thence west 40 chains; thence south 20 chains; thence west 40 chains; thence north 40 chains; thence east 40 chains; thence north 20 chains; thence east 40 chains to place of commencement, containing 320 acres, more or less.

Dated this 23rd day of April, 1907.

5-30 CHARLES SIDNEY LEWIS

The Finest Art

For pleasure or profit. Oil painting taught in three hours. Full instructions, $3.

Call and see our work.

ASIATIC ART STUDIO

D. E. DYE,
Over Wallace's store.

HOTEL DIRECTORY

Silver King Hotel

BAKER ST., NELSON.
D. DALZIEL, PROP.

Situated in most central part of Baker St. Rooms and dining room under supervision of proprietor. Bar is one of the best appointed in the city.

Nelson Hotel Bar

BAKER ST., NELSON

GIN RICKEYS our specialty at present.

INK & WARD, Props.

PHOENIX

HOTEL BALMORAL, PHOENIX, B.C.—The leading hotel of Boundary's leading mining camp. Strictly first class, centrally located. John A. McMaster, Proprietor.

HOTEL BROOKLYN, PHOENIX—THE only up to date hotel in Phoenix. New from cellar to roof. Best sample rooms in the Boundary. Bath room in connection. Steam heat. Opposite Great Northern depot. Jas. Marshall, Proprietor.

YMIR

WALDORF HOTEL, YMIR, B.C.—HEADquarters for Mining and Commercial men. Most comfortable hotel in the district. Sample rooms in connection. Geo. Coleman, proprietor.

GRAND FORKS

HOTEL PROVINCE, GRAND FORKS—The headquarters for tourists. Satisfaction guaranteed. Emil Larson (late of Nelson) Proprietor.

ARROWHEAD

THE UNION HOTEL, ARROWHEAD—Special attention given to commercial men and tourists. First class sample rooms. Finest scenery in British Columbia, overlooking Upper Arrow lake. W. J. Lightburne, Proprietor.

BARTLETT HOUSE

G. W. BARTLETT, PROP.

The best $1 a day house in town. A Miner's Home.

CLUB HOTEL

STURGEON & GRANT, Proprietors

The BIG SCHOONER of Beer or half and half, 10 cents. The only glass of Beer in Nelson.

Hotel accommodations second to none in British Columbia. Rates $1 per day. Special rates to monthly boarders.

Sherbrooke House

NELSON, B.C.

One minute's walk from C.P.R. station. Cuisine unexcelled; well heated and ventilated.

BOYER BROS., Proprietors.

LAKEVIEW HOTEL

COR. HALL AND VERNON STS.

GEORGE HARRISON, Proprietor

Two blocks from City Wharf. The best dollar a day house in Nelson.

NO CHINESE EMPLOYED

KOOTENAY HOTEL

MRS. MALLETTE, Proprietress

A home for everybody. Every convenience given to the travelling public. Electric Plane. Cuisine unexcelled. Rates $1 per day.

ONE PRICE TO EVERYONE AND THAT THE LOWEST.

Exceptional Values and the Highest Grade Stocks

WE OFFER FOR YOUR FALL BUYING A STOCK OF THE HIGHEST GRADE ALL THROUGH AND COUPLED WITH THIS THE IMMENSE QUANTITY AND VARIETY YOU'LL FIND AMPLE OPPORTUNITY IN WHICH TO FILL YOUR EVERY NEED.

BELOW IS A LIST OF SPECIAL PRICES FOR TODAY'S BUYING.

DRESS GOODS.

Pure Wool Mixed Tweed and Panama in new ambre checks, 42 to 44 inch, worth 75c to 90c, today at 65c.

All Wool Serge, 42 to 44 in. wide in brown myrtle navy and cardinal, heavy weight, per yard, 65c.

All Wool French Venetians, 46 in. wide, all colors, per yard. $1.

COATS AND SKIRTS.

Ladies' Tourist Coats of fine quality imported Tweed, full backs, three-quarter length, perfectly fitting, $10, $13.50 to $15.

Ladies' Tweed Skirts, all sizes, good fitting made of select tweed, at cost, $4 to $5.

MISSES' AND GIRLS' COATS.

of imported tweed, good style and good fitting, sizes 6 to 18 years, prices each, $6.50 to $10.

WRAPPERETTES.

Heavy Wrapperettes in good range of colorings, extremely pretty patterns, 25 inch, per yard, 25c.

French Cashmerette in light and dark colors, neat patterns, 28 inchs wide, per yard, 20c.

ENGLISH FLANNELETTE.

Extra heavy quality, pretty stripped patterns, 32 to 34 inch width, per yard, 25c to 17c.

Good heavy flannellette, pretty stripped patterns, 30 to 36 inches wide, per yard, 15c to 12½c.

PRETTY COMFORTERS.

Cotton and Down filled Comforters, good satteen covering, best of filling, size 72x72, each at $2.50, $2.75, $3.50, to $10

CURTAINS.

Tapestry Curtains, extra quality, good range of patterns, full length, wide width, each, $4, $6 and $9.

TABLE LINEN.

Extra fine quality full bleached table linens, pretty patterns, 64 to 72 in. wide, per yard, $1.65 to 50c.

NAPKINS.

Twenty dozen extra heavy pure linen table napkins full size hemmed, ready for use, regular price, $3, while they last $2; other lines of napkins at $1.50, $2, $3 to $6.

LADIES' UNDERWEAR.

Fine quality fleecy lined underwear, good full sizes, each at, 35c

Cotton and wool mixed underwear, full size, white and natural colors, each at, 65c.

Infants' and children's vests, in wool and cotton or all wool, size 1 to 9, each, 35c to $1.

Ladies' all wool vests and drawers or combination suits at $1.25 to $5.00.

WE SAVE YOU MONEY ON EVERY PURCHASE BESIDES SHOWING THE GREATEST RANGE OF THESE GOODS IN THE CITY.

SEND IN YOUR MAIL ORDERS.

MEAGHER & CO.

AGENTS FOR STANDARD PATTERNS. MADDEN BLOCK, BAKER STREET.

A Choice Improved Fruit Farm

Containing 41 acres on the east shore of Kootenay lake, not far from Earl Grey's ranch. The soil is a deep red loam with clay subsoil, practically free from rock and can be cleared thoroughly for $20 an acre.

A fine stream is running through the property, with water right of 12 inches. The neighborhood is well settled. As a commercial proposition this is cheap when compared with other land that has been sold nearby.

Eight acres are cleared, there being 500 apple trees, some cherry, plum and walnut trees planted. Also five acres partly cleared. The above description also applies to a ten and twenty acre block adjjoining, except that the water record is three and six inches respectively.

Price of ten acre block $100 per acre and for the 20 acre block $80 per acre. Price for 41 acre block, $3500; terms to suit..

For further particulars see or write

R. J. STEEL

Hudson's Bay Block Nelson, B.C.

K. L. & I. CO.

One of Nelson's First Class Residences

Is being offered for sale

AT A SACRIFICE

Owner must leave town at once

Will sell with or without furnishings

This is worth while investigating

Full particulars given

K. L. & I. CO.

WANTED

WE have a cash buyer for a first-class modern house. Must have five or six bedrooms, and be centrally located.

Apply to

Kootenay Land & Investment Company

FRUIT LANDS AND REAL ESTATE

Nelson, B. C.

Within 11 Miles of Nelson

185 Acres Fine Level Land

With good water supply. Steamers pass four times daily. We will sell this land in blocks to suit purchasers. Price $75.00 per acre, on terms. This is only one of our many good propositions. Call or write for list.

H. E. Croasdaile & Co.

Next Door Canadian Bank of Commerce
Phone 247, Baker St., Nelson, B.C.

Galt Coal

Mined at

LETHBRIDGE, ALTA.

We are now in a position to ship this well-known coal in car lots to all railway and steamboat points.

W. P. TIERNEY

General Sales Agent. Box 832, Nelson, B.C.

PRICE OF METALS

New York, Oct. 11—Silver, 65 1-4; lead, $4.75; casting copper, 14; electrolytic copper, 13 1-2 to 13 3-4.

London, Oct. 11—Lead, £18 15s; silver, 29 3-16.

COPPER STOCKS

New York, Oct. 11—The following are the closing quotations today in the stocks given:

	Asked	Bid
Granby	100	80
Dominion Copper	2⅝	2⅜
B. C. Copper	5¼	5

NELSON NEWS OF THE DAY

Born, to the wife of E. Harrop, Oct. 10, a daughter.

The entertainment committee of the 20,000 club yesterday afternoon reported progress as to the arrangements for a Thanksgiving dance.

The New York and London metal markets yesterday were a trifle firmer but on the whole the price of the metals and of copper securities is still dropping.

At the meeting of the trades unions of the city last evening a committee of 22 was appointed to put voters on the list. No action was taken as to the nomination of any candidate for the mayoralty, but this may be done at a subsequent meeting.

The inconvenience of the trains from the Boundary, Nelson and Rossland waiting for the boat at Robson had another illustration last night. The Boundary train was held up four hours at Robson awaiting the arrival of the boat from Arrowhead. The cause was the substitution of the old Minto for the Rossland, which latter steamer is being held. The Minto came in four hours late and the Boundary train was in consequence four hours late also. This morning at 2:30 two Boundary passengers came in and registered a formal complaint to the above effect at the office of The Daily News.

Don't forget the special matinee this afternoon at 3 o'clock at the Victoria *Animated Picture company, Hall street.*

PREMIUMS WITH GOLDEN WEST SOAP—Save wrappers and ends of cartons of Golden West Soap and Golden West Washing Powder—each end of carton represents three wrappers. Write Standard Soap Co., Calgary, for particulars. 127-tf

PEACE CONFERENCE

Resolution Passed Approving of Obligatory Arbitration

The Hague, Oct. 11—The arbitration committee of the peace conference today adopted an important declaration drafted by count Tornielli, Italy, that the conference unanimously favors the principle of obligatory arbitration.

The United States, Japan, Hayti and Turkey abstained from voting. Joseph H. Choate, the American delegate, made a strong speech in which he explained that abstention of the American delegation. He was frequently interrupted by applause. Mr. Choate declared that nothing had shaken his belief that the international bureau to act as a chancellory of the court of arbitration, should be instituted as soon as nine powers adhered to the proposal, so, *that the project of obligatory arbitration* should take a more concrete form. Mr. Choate said that although the immediate results of the present conference were distinctly limited, he sincerely hoped that each successive conference would make the position reached at the preceding conference, its point of departure; so that by successive steps, results immediately would be obtained. At the beginning this had appeared quite impossible.

He went on: "In the matter under discussion we carried the business as far as our instructions permitted, namely, if no agreement were reached it would be better to lay the subject aside, or refer it to some future conference in the hope that intermediate considerations might dispose of the objections. We regard the present resolution as a very decided and serious retreat from the advanced position in favor of obligatory arbitration which the committee already had reached and one which, in our judgment cannot but retard the progress of the cause of arbitration in general. Therefore we cannot conscientiously pass on this resolution and I am instructed by the American delegation to abstain from voting."

It was much commented upon, that contrary to the fears that had been expressed, the United States did nothing to induce the Latin American delegates to follow her in her course today. On this subject Mr. Choate said: "We take care of ourselves; we are neither the guardians nor the patrons of Latin America."

It was also noted that Mr. Choate merely abstained from voting while he might well *have defeated his opponents by voting* against the resolution. This course would have robbed it of unanimity.

ONTARIO HAPPENINGS

Grocers' Guild on Trial at Hamilton—Dr. Potts is Dying

(Special to The Daily News)

Toronto, Oct. 11—A true bill was returned at the *Hamilton assizes today against the* Wholesale Grocers' Guild and the trial will probably take place at a special sitting of the high court. The case was commenced over a year ago the guild having been charged with conspiracy in restraint of trade.

The body of Mrs. Cassie Chadwick, who swindled some leading financiers of the United States will be brought from Columbus *and interred at Woodstock*, her former home.

Jesse Winger, a Bertie township farmer was called to his door by two men recently and ordered to hand over his money. He refused and knocked one intruder down. Both pitched in and after a rough and tumble fight Winger was overpowered and robbed of two dollars, all the money in his possession.

A conultation of doctors was held in Dr. Potts' case today and the verdict was, no hope.

The postal authorities have impounded a lot of letters sent to Canada by a Hungarian lottery at Budapest.

FRENCH LANDSLIDE.

Great Disaster is Threatened Railroads Cut Off by Floods.

(Special to The Daily News)

Paris, Oct. 11.—A big landslide is occurrnig in the district of Ardache. The movement of the earth is ascribed to springs. It threatens disaster. A hillslide comprising nearly a million cubic metres of land had been moving for 26 hours in which it has traversed half a mile. It is now travelling fifty yards an hour and has dammed a river causing a large lake to form, demolished a road and carried away two bridges. The department is also suffering very severely from floods. The railroads are cut in fifty places.

AUSTRIA'S EMPEROR.

Vienna, Oct. 11.—It is stated that the emperor is worse this evening. There has been recurrence of his fever.

It is announced tonight that the king and queen of Spain have postponed their visit owing to the emperor's condition. This is regarded as confirming the more unfavorable reports. His majesty's physicians have not yet issued any bulletins.

MRS. MUND WAS INSANE.

Buffalo, Oct. 11.—Mrs. Bertha Mund, who strangled her three children three weeks ago today, was committed to the state hospital for the insane by justice Wheeler on the report of doctors Fowler and Callahan that she was insane when she committed the crime and is insane now.

FATAL ACCIDENT

Pilot Mound, Oct. 11—A fatal accident occurred here today. A number of children were playing on the railroad when a taction engine drawing a separator passed. Little Doris McJannet, aged four years, jumped on the separator tongue and losing her balance, fell beneath the machine and both wheels passed over her, killing her instantly.

CHICAGO WON AGAIN.

Detroit, Oct. 11.—The score in the championship series today was:
Chicago, 6; Detroit, 1.

"OLD TIMES."

Neepawa, Oct. 11.—A gentle touch of "old times" was felt here yesterday when Mr. Doble, one of the "old time" farmers of the district sold six thousand bushels of wheat for $6,000, October delivery.

QUEBEC POLITICS.

Quebec, Oct. 11.—It is stated that A. Robitaille, M.P.P., ex-provincial secretary, will be appointed next week as prothonoary of the superior court of the district of Quebec in place of the late Albert Malouin, ex-M.P. There are already three liberal candidates in the field for Mr. Robitaille's position.

SASKATCHEWAN BYE-ELECTION.

Prince Albert, Oct. 11.—Tonight R. L. Borden spoke before an immense audience. There was much excitement at the meeting as a bye-election which will elect or defeat attorney general Turgeon to the local house takes place tomorrow and party feeling runs high. Premier Scott and all his cabinet are here.

Mince Meat

REALLY FINE

Seven-Pound Pails

$1.15

C. A. BENEDICT

Cor. Josephine and Silica Sts.
Corner Grocery Phone 7

RESIDENCES

FOR SALE

$1000 cash and the balance on easy terms will purchase a 7 roomed house and 5 lots in good position. All modern conveniences.

PRICE $2500

$600 cash and the balance on easy terms will purchase a 6 roomed house and two lots close to the car line. Electric light and all modern improvements.

PRICE $1800

H. & M. BIRD

NELSON, B.C.

ELECTRIC SAD IRONS

WE HAVE PASSED INTO STOCK A CONSIGNMENT OF THESE AND WOULD BE PLESAED TO HAVE YOU INSPECT SAME.
NO DELAY.
NO SMELL.
NO FUEL.

The J. H. Ashdown Hardware Co., Ltd.
NELSON BRANCH

Watch Your Eyes

Never neglect the slightest eye strain. Of the five senses sight is certainly the most important. We are qualified to test the most difficult cases of defective vision, and only prescribe glasses when necessary.

Our system is infallible as it consists of

Actual Ophthalmic Examination

of the eye together with the fact that the glasses are ground and fitted by the optician who tests you.

CHILDREN'S SPECTACLES A SPECIALTY

J. O. PATENAUDE

WATCHMAKER . MANUFACTURING JEWELER OPTICIAN
PHONE 296

About Shoes

The man who is ready to buy his WINTER SHOES will find it worth while to come here and examine the handsome new and worthy models we are now showing. We have just received our FALL SHIPMENT of genuine

Slater Shoes

for which we are Sole Agents. Every pair bears the state stamp.

The Royal

R. ANDREW & CO.
EXCLUSIVE SHOE DEALERS

The Smoker's Dream

One Calabash Pipe,
A Smoker's Delight,
A tin of any old mixture;
Then the Smoker forgets the Dream,
And the Calabash becomes a fixture.
—By our Poet.

See our window.
Besav Klopong, smoking on a Calabash Pipe.

THE CABINET CIGAR STORE

G. B. Matthew, Prop., Baker Street.

Buy Her a Box

OF

Ganong's

or

McKonkey's

Chocolates

They Are the Best

S. H. SEANEY

Baker St.

The World Famous Peterson's Patent Pipes

are claimed by many to be the coolest and best smoking pipes in the world. See our window display.

E. SUTCLIFFE,

Tobacconist.
411 Baker street, Nelson, next to new bank building.

A Few Nice Things

IN THE

Stationery Line

EATON-HURLBURT'S TWO-TONE LINEN, HOT PRESSED VELLUM, HEATHER LINEN, SELVEGE, HIGHLAND, LINEN FABRIC, SWISS CHIFFON, FRENCH CHAMBRAY, AT THE POPULAR STORE.

Poole-Longhurst Co., Ltd.

Night and day phone 25.
P.O. Box 565
Corner Baker and Josephine Sts.

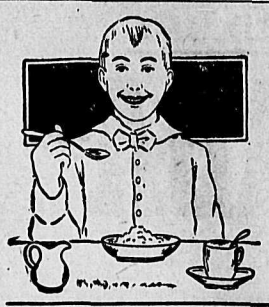

Touches the Spot

THESE CHILLY MORNINGS THERE'S NOTHING TOUCHES THE SPOT LIKE A GOOD HOT BOWL OF

"B. & K." Oats

SOLD AT ALL GROCERS.

The Brackman-Ker Milling Co., Ltd.

HERE'S ANOTHER BARGAIN

Crab Apples

5 Boxes at $1.00 per box
5 Boxes at $1.50 per box
or 8 lbs for 25c
JUST FOR TODAY

Fancy and Staple Grocers
416 Baker Street.

THE BELL TRADING CO.

The Glad Hand

is the hand washed with OUR toilet soap. We have two new kinds this week—

Weir's Buttermilk and Golden West Toilet Soaps

These are regularly sold at 35c a box, our price is 25c a box.
Try it and see the value.

WM. RUTHERFORD

Druggist Nelson, B. C.

AN ADVERTISEMENT IN THE DAILY NEWS BRINGS RESULTS. TRY IT AND BE CONVINCED.

When You Buy Fishing Tackle

Buy it where you can get the largest assortment to select from. Our stock is complete and our prices are the lowest.

STEEL RODS, $5 EACH.
AUTOMATIC REELS, $5 EACH.

SEND US YOUR MAIL ORDERS.

Nelson Hardware Co.

SPORTSMEN'S HEADQUARTERS
P.O. Box 631 Nelson, B.C.

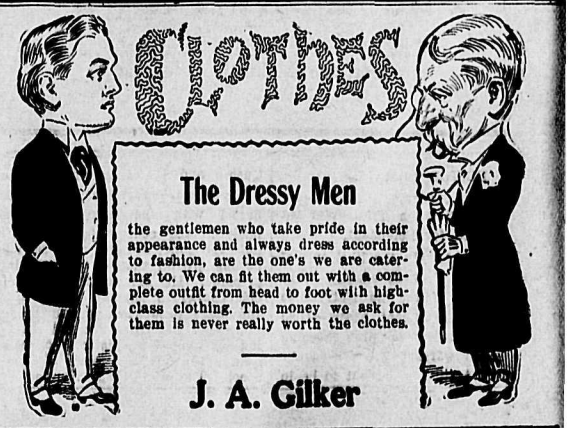

The Dressy Men

the gentlemen who take pride in their appearance and always dress according to fashion, are the one's we are catering to. We can fit them out with a complete outfit from head to foot with high-class clothing. The money we ask for them is never really worth the clothes.

J. A. Gilker

Gold Coin and Carnefac

Poultry and Stock Foods

RED CROSS PHARMACY

BAKER STREET. THOMAS DRUG CO., LTD. PHONE 293

Sundries

When you are in need of Pills or Plasters, Powders or Potions, Liniments or Lotions, Proprietary Medicines, Pure Drugs, Prescriptions to be put up accurately, promptly and reasonably, it will pay you to come here. Useful Toilet articles—Soaps and Perfumes, Dentifrice and Complexion Powders, Infants Feeding Bottles, Chamois Leathers, Syringes, Ether and Chloroform, Disinfectants, Hair and Tooth Brushes, Bath requisites, etc., we keep in the best qualities at low prices.

Canada Drug & Book Co.

Leading Druggists and Stationers

Ten Cars

OF FURNITURE just opened up. All kinds of up-to-date goods--Brass Beds, Cribs, Irron Beds.

Come and inspect our new line of of Buck Ranges and Heaters. We can suit the most exacting.

Mail orders promptly attended to.

Standard Furniture Co.

COMPLETE HOUSE FURNISHERS AND FUNERAL DIRECTORS.

Agents for Mason-Risch Pianos | Marshall Sanitary Mattress

WE WILL SELL

100 Dom Copper at $2.85
100 B. C. Copper at $5.50

McDermid & McHardy