756

Library Legislative Assembly
OCT 1 1907
VICTORIA, B.C.

8 Pages—Subscribe for The News, per month 50c

Provincial Library.

The Daily News

The Daily News Classified Ads. are Winners. Try one, per word 1c

VOL. 6 NELSON, B. C., SATURDAY, SEPTEMBER 28, 1907 NO. 137

AT MIDNIGHT

Revelstoke Men Appointed as Heads of Police

NO APPARENT DISCUSSION

RESIGNATIONS OF THE FORMER CHIEF AND SERGEANT ARE ACCEPTED WITHOUT COMMENT —PROMPTITUDE OF NEW MEN IN GETTING TO WORK.

At a meeting of the police commissioners held this morning between 12:02 and 12:16 o'clock the resignations of the former chief and sergeant of police were accepted and P. O'Carroll and C. G. Wheeler appointed to their places, with J .Ellis as patrolman.

There were present mayor Gillett and commissioner J. E. Annable, with W. E. Wasson as clerk. The onl yother persons in the city hall were the two new men, Messrs. Wheeler and O'Carroll, and The Daily News reporter.

Proceedings were opened by the clerk reading the resignations of chief Pitchford and sergeant Wightman.

Commissioner Annable moved that the resignations be accepted, handing in a written resolution. The mayor said: "I declare the resolution carried." There was absolutely no other discussion.

Without further preliminaries the clerk read a list of applications for the vacant osition of chief ;J. Reynolds ,W. Edwards, D. McGregor, J. Broadway, R. Murray, J. Bannister, W. R. Klein, W. A. Revelstuyn, J. Ellis, C. G. Wheeler and P. O'Carroll. Merely the names of the applicants were read.

There was a moment's silence and commissioner Annable handed in a resolution which the mayor read, appointing P. O'Carroll as chief. Finished reading, the mayor said: "I declare the resolution carried and P. O'Carroll appointed chief of the Nelson *city police." The salary was fixed at $110* which the new chief on being queried said briefly was "satisfatcory." An addition to the resolution was made that the duties of the new chief were to begin immediately.

After another moment's silence another written resolution was manded in by commissioner Annable which the mayor read, as appointing C. G. Wheeler sergeant at $100 a month, the appointment to take immediate effect, and then added the same formula: "I declare the resolution carried."

At this moment the change of the patrolmen on duty took place at the city hall and acting patrolman McGregor was called back and informed that Mr. O'Carroll was his new chief and to report to him if anything transpired during the night. After a short discussion with the new sergeant the new chief was able to say that he was staying at the Queen's hotel and could be found there, Mr. O'Carroll explaining that he had not had time after h's arrival to get a room, going straight to the meeting of the commissioners.

In reply to queries from the mayor both men declared themselves to be married men, each having a couple of children.

Then ensued a third interval of silence and commissioner Annable presented a fourth slip of paper which the mayor read to be the appointment of J. Ellis as patrolman, and as before declared the resolution carried.

The meeting then adojurned to the call of the chair.

The new chief, directly after the meeting stated to The Daily News man that he was now 38 years of age and had been a police officer for 21 years. He is from Pictou, N.B. and still in the employ of the I.C.R., there on two months' leave at Revelstoke. He had been in Klondyke for a couple of years but the rest of his life had been spent in Pictou. He had numerous references but none with him and had been noted for the capture of more than one notorious criminal.

C. G. Wheeler is a sergeant major of the Canadian militia, has been in the country for 18 months in the employ of the C.P.R. but lately as superintendent of the Revelstoke waterworks acting occasionally as a special officer. He had been in the royal navy as a young man serving from his first year in the Immortalite, in many famous ships, had seen service in Egypt, Burma and South Africa and had been for years in the imperial intelligence service and is a government pensioner.

J. Ellis is well known in Nelson as the driver of the fire team.

JAP INFLUX

Nosse Intimates That Japan Will Insist on Treaty Rights

Ottawa, Sept. 27—Doubt is expressed here as to whether the government, in view of the treaty with Japan, can compel the return of Japanese who are not provided with *passports to the dominion, as a Vancouver* dispatch says is being done by Dr. Munro, immigration agent.

Japanese consul general Nosse who was informed by a press dispatch from Vancouver, says the steamship companies there have been notified that any Japanese they bring to Canada will not be admitted unless they possess special passports for this country. In reply to this Nosse intimates that his government will insist upon compliance with the actual terms of the treaty which permits freedom of entry to all his countrymen. On the other hand the government here is apparently disposed to make a test case of it and see if Japan will not abide by the understanding that only some 500 or 600 Japanese shall come to this country in any one year.

IDAHO LAND FRAUDS

Case Against Senator Borah in Which Former Governor Steunenberg is Involved

Boise, Sept. 27.—After having spent all of the previous day in bringing out the testimony of 13 persons, who admitted they had taken out claims to timber lands for the express purpose of selling them to members of an alleged land grabbing conspiracy, the government attorneys in the trial of United States senator Borah, yesterday turned the line of evidence into *new channels, which they claim will tend* to reflect on the defendant senator. The testimony produced up to Thursday has been confined to the activity of John I. Wells and Louis Pritchard ,two of the men under indictment. None of the "dummy" entrymen examined on Wednesday were cross-examined and the testimony that they received from Wells the money with which to prove their *claims, and from* Pritchard the $250 bonus for surrendering their titles, went uncontraverted. Just prior to the adjournment the prosecution identified the signature of former governor Steunenberg and William Sweet, to a document said to have been a contract. It is alleged that Steunenberg furnished the money with which the first alleged fraudulent transaction was carried on. The first deals with the claims which were turned over to Albert Palmer of Spokane who is said to have acted as the "dummy trustee for the Barber Lumber company. All the testimony bearing on the claims will be taken before the next set is gone into. The second set of claims, it is alleged, were handled through Horace S. Rinnon of Burlington, Iowa. The third and last set were handled by George S. Long, who the government promises will eventually take the stand as the most important witness for the prosecutions throughout the west.

NO PRECIPITATE ACTION

CANADIAN MANUFACTURERS GO ON RECORD.

WANT FRIENDLY ALLIANCE WITH JAPAN MAINTAINED.

Toronto, Sept. 27.—One of the last and most significant acts of the convention of the Canadian Manufacturers' association which closed today, was to place itself on record as opposed to any precipitate action in regard to the Asiatic problem in British Columbia which might result in the abrogation of the trade treaty between Great Britain and Japan. The pronouncement took the form of a resolution which declared that the treaty has already done a great deal towards the development of trade with Japan and its abrogation would be disastrous not only to existing trade but to the hope of future extended relations and urged upon the government the desirability of taking no hurried action.

The wisdom of the resolution was questioned by one or two members, one *of whom characterized it as dangerous,* but outspoken speeches in its support were delivered by W. K. George and W. Robbins, and it was carried by an immense majority. Mr. Robbins claimed that the interests of the mother country and her relations with Japan should stand above provincial or petty trade interests. The resolution re Asiatic influx was as follows:

Whereas, There can be no doubt that it is desired by all intelligent people in Canada that we should build up trans-Pacific trade with Asia from the results of which all parties of Canada and especially British Columbia would greatly benefit, and

Whereas, It cannot be doubted, the existence of the present treaty, favorable as it is in many respects to Canada, has already done a great deal toward the development of trade with Japan, and that the abrogation of the treaty would not only be disastrous so far as existing trade is itself concerned, but all hope of future extended relations with Japan would have to be abandoned:

"Therefore be it resolved that we do urgently recommend to the dominion government, while giving due consideration to all interests in Canada, they should take no hurried action toward the abrogation of the treaty which stands today as the basis of a friendly alliance between Great Britain and Japan."

The officers of the association were elected as follows: President, Hon. J. D. Rolland, Montreal; vice president, John Hendry, Vancouver; vice president for Ontario, R. Hesson, Hamilton; vice president for Quebec, D. L. McGibbon, Montreal; vice president for Nova Scotia, T. McCuttle, Halifax; vice president for British Columbia, R. P. McClellan, Vancouver.

PATIENCE REWARDED

Calgary, Sept. 27—After digging patiently for natural gas for the last 14 months, the efforts of the Natural Gas company were rewarded yesterday by the discovery of the mineral in paying quantities. The strike has been made at a depth of 2800 feet down and though it is not in sufficient quantities for commercial use, the company believes that only the top layer has been touched and that the full volume will nat be touched for about another 100 feet.

N. B. LUMBER DEAL

Toronto, Sept. 27—One of the biggest lumber deals in the history of New Brunswick was closed today when Summer and company sold their entire property in Gloucester county to American capitalists. The property includes a large sawmill at Bathurst and a general store and extensive lumber areas throughout the county. The price was a quarter of a million.

ALL RED LINE

Accomplished it Must Be and it Will Be

LAURIER MEANS BUSINESS

SIR WILFRID TALKS ON "ALL RED LINE" AND JAPANESE QUESTION AT MANUFACTURERS' CLUB BANQUET IN TORONTO.

Toronto, Sept. 27.—Sir Wilfrid Laurier was the principal speaker at the banquet of the Canadian Manufacturers' club last night at the Glenwood hotel when probably 500 persons were present. Besides manufacturers, among those in attendance were Lieut. Gov. Clark, Hon. J. P. Whitney, Hon. W. Paterson, Hon. S. A .Fisher, Senator Jaffray and G. T. Blackstock.

Hon. J. D. Rowland, the new president, presided.

Blackstock in an eloquent speech referred to the fact that Canada had never contributed anything toward the support of the imperial army or navy and asked what could be done at the *present time during the present crisis* if Japan made a threatening advance and if the British navy were not in the Pacific to protect this country. Mr. Blackstock's remarks drew something on the Japanese question from sir Wilfrid Laurier who followed.

"Canada," said sir Wilfrid Laurier, "had become a party to a treaty with Japan in order that she might compete in that market with American producers. They had commenced to reap the benefit of the treaty, and to annul it without inquiry, would be acting in a panic. It was necessary that the government should inquire into the matter and, if essential, to send a commission to obtain information and deliver a deliberate judgment of conditions found. *Still less were they inclined to denounce* the treaty without consideration because of the hope of establishing the "All red line," which would traverse the territory of Canada. Accomplished it must be, and accomplished it will be. The "All red line" would be of advantage to Canada at large but there must be assistance from the mother country. It was the intention to connect Great Britain not only with Japan, but with China and Australia."

Referring again to the "all red line," sir Wilfrid said that the government was laboring under great difficulties but they had full belief in the accomplishment of the project without dictating to the motherland, but the asking had to be done. Sir Wilfrid dealt at some length upon the fact that commerce would be a great factor in binding the empire together. He also made mention of the fact that Canada had generally got the worst of bargains with British diplomacy but now the Canadians were doing their own international work as was proven in the recent treaty with France.

A further despatch received quotes sir Wilfrid's speech at some length. He said:

"Not many years since it was my privilege to sit at the board of the Canadian Manufacturers' association. Years come and years go, but the annual banquet of the Canadian Manufacturers 'association as a fixture, has become a permanent institution. It has been my privilege time and again to be invited to your banquets, but it has so happened that of late years circumstances have always arisen which have compelled me to postpone the pleasure of accepting. This year, however, I made up my mind that if the Canadian Manufacturers 'association should again invite me to their board, no other engagement, nothing in human control should prevent me from accepting it. Nothing should prevent me tasting their food, tasting their wine and their company.

"My conception is the true British conception of the individuality of communities. Today Canada is a part of the British empire, boasting of its loyalty to the crown and has attained the full rank of a nation. A nation without any revolution, without any breaking of the old traditions and without any impairment of that loyalty to the British empire, which is ever true to every Canadian here."

Speaking of treaties sir Wilfrid said: "Sir we have also another treaty which was negotiated some years ago by British diplomats, negotiated with the full assent and at the request of the Canadian government. I mean the treaty with Japan. When we came into office some 15 years ago—the present government I mean, and permit me to say a word on this point—we found a treaty had been negotiated between Great Britain and Japan. We had a chance at the moment to become a party to it because of the difficulty that we met in one section of the country, on the Pacific coast in as far as the labor was concerned but in the years 1905 and 1906, after the war between Japan and Russia and after the conquest of Korea by Japan, we thought the time had come when we might become a party to that treaty, especially as Japan had just passed a law restricting its emigration to foreign countries.

"The Americans are our competitors in the Japanese market as they are in other *countries. They had the advantage of a* treaty which gave them a very great advantage on the markets of Japan. Our business men, the manufacturers and producers of Canada thought they should be placed on a footing of equality with out American competitors. Therefore we concluded the treaty. We did it specially at that moment because Japan had indicated her intention of restricting immigration to foreign shores and especially to the shores *of Canada.* Since that treaty has been in operation it has been of some advantage to the manufacturers of Canada. Our trade has increased and the farmers and manufacturers have got the benefit of it.

"But some difficulty has arisen on the shores of British Columbia. There has been a greater influx than before of Japanese immigrants. What are we going to *do under the circumstances? A section* of the people recently gathered in Winnipeg called upon the British government to annul the treaty. Well, the treaty has been in operation only two years, we are just commencing to reap the benefit and to denounce it would be simply panic and for my part, I am not disposed ,whether in this or any action, to act in a panic. (Hear, hear.) I want to look about, *to inquire,* to reflect, before I make up my mind and it behooves the Canadian government under such circumstances to reflect, to inquire and if need be, to send a commission for more information and to form their conclusions uopn the conditions which they find and be able to give a deliberate judgment.

"There is all the less inclination on the part of the Canadian government to annul that treaty because we are in hopes of establishing what is called the All Red Line. It is a new project which was launched at the last colonial conference to have a line of connection from England and the Orient, not only to Japan, but to China and Australia, which is a British country and which would pass over the territory of Canada."

EVIDENCE IS CONCLUDED

QUEBEC BRIDGE COMMISSION TO VISIT THE STATES

NO CARELESSNESS SHOWN IN THE PLANS OF WORK

Ottawa, Sept. 27—The Quebec bridge commission concluded taking evidence this morning and will proceed to New York and Phoenixville.

Commissioner Holgate has made the statement that whatever the causes of the disaster, at all events, there was no evidence of carelessness on the part of those responsible for the bridge, as the plans and specifications and work showed throughout that the engineers in charge had brought the greatest care and the fullest knowledge that they possessed to bear on their task.

R. C. Douglas, bridge expert of the railways and canals department, was examined regarding his connection with the bridge. He explained that he had been consulted on the original plans and specifications, but had not gone into these very fully, because he understood them to be merely for the purposes of tender. He made periodical inspections of the masonry work, and in 1903 was asked to report on *certain amendments to the specifications* for the steel work proposition by Theodore Cooper, consulting engineer of the Quebec Bridge company, but he had not been able to approve of these changes and subsequently made inquiries from prominent bridge experts as to loadings and unit stresses on some of the large bridges of the continent. Mr. Douglas had been de*sirous that the government should have* sought counsel from consulting engineers in regard to the work. On Aug. 15 last an order in council approved Cooper's proposed changes in line loadings. This change was due to the action of the bridge company in increasing the length of the center span from 1600 to 1800 feet. Whether that loading was advisable or correct, was a matter of opinion. The strain sheets in the bridge plan were not checked over in detail in the railway department because there was no one to do it. Mr. Douglas was not at all apprehensive of the safety of the lower chord members of the bridge.

In reply to a question Douglas said he did not understand that for all practical purposes in connection with the plans and construction of the bridge, Mr. Cooper might be considered as acting engineer in charge of the department of railways.

PRESENT FOR LAURIER

Toronto, Sept. 27—Sir Wilfrid Laurier was presented yesterday with a gold medal with his image on its face. The present was to commemorate the fair.

COMING WEST

Winnipeg, Sept. 27—Duncan Ross, M.P., of Greenwood, B.C., arrived in the city from Ottawa, where he was on business with the government. He left for the west tonight.

RE-APPOINTED SMITH.

His Worship Mayor Gillett, when applied to by The Daily News last night, stated that he had re-appointed F. Smith as city electrical engineer, the official whose resignation was accepted at the council meeting last Monday night. "Smith goes on duty in the morning. The council can pass on my appointment at its next meeting," said the mayor. The council meets again October 7.

WINE CROP RUINED.

Madrid, Spain, Sept. 27.—The government today announced that the wine crop in the valleys of Andalusia has been ruined by the floods. The official figures place the number of flood victims at 72 drowned, and 68 injured.

NOT EXPLICIT

Exception Taken to Borden's Asiatic Stand

AND TO McBRIDE'S ALSO

EXECUTIVE OF VANCOUVER'S ASIATIC EXCLUSION LEAGUE NOT EASILY SATISFIED—WANT EXCLUSION NOT LIMITED.

(Special to The Daily News)

Vancouver, Sept. 27.—The executive of the Asiatic league has sent the following wire to Premier McBride: "Asiatic exclusion league considers your public statement here Tuesday night unsatisfactory. The lieutenant governor is not responsible to the electorate. We demand that you accept responsibility as his constitutional adviser."

The executive also wired Borden stating that the intimation of his stand on the Asiatic question in his Vancouver address was not specific and asking for definite information as to whether he would support a policy of exclusion of Japanese.

They wired Laurier endorsing commissioner Monro's attitude in reference to Honolulu Jaapnese, but stating that exclusion not limitation was wanted.

The executive considered that the scheme to send a dominion commissiner to Japan was a plan to shelve the whole matter and would result in *no good unless a man in sympathy with* B. C. intrests was sent.

The league endorsed the stand of the Victoria school board on the instruction of orientals and asked the local board to do likewise. The meeting appointed delegates to organize branches of the movement on the island.

INTERNATIONAL CONVENTION.

Brotherhood of St. Andrew Meets at Washington—Bishop Ingram Present.

Washington, Sept. 27.—Interest in the International Convention of the Brotherhood of St. Andrew was heightened today by the presence of the bisnop of London the right Rev. A. F. Wannington Ingram, who is the guest of president Roosevelt. The bishop is on the program for tomorrow and is to be a speaker at the open air meeting Sunday afternoon on the grounds of the cathedral of St. Peter and Paul when the foundation stone of the edifice will be laid. To a committee headed by archbishop Nuttall of the West Indies, who called at the white house president Roosevelt expressed regret that owing to the pressure of public business before departing for his western trip, he would be unable to attend the convention. He however, extended to the delegates an invitation to call at the White house tomorrow afternoon.

Among the prominent speakers at the general conference was A. G. Alexander, *president of the Brotherhood of St.* Andrew in Canada who discussed the importance of great definiteness of purpose in bible classes. Rev. T. W. Powell of Ellington, Ont., at the meeting for prayer, spoke on the "Joy of service." An address on the "Call to the Ministry," was made by Rev. A. S. Lloyd of New York, secretary of the Board of Missions.

The council of the Brotherhood in the United States in its report submitted todays says, "our relations with the brotherhood in other countries continues cordial and helpful, many applications have been made for aid and for strengthening the brotherhood in Japan and to establish it in Mexico, China and Brazil. There are 46 more proba*tionary chapters today* than one year ago. More dormant chapters also have been revived. The treasurer's report will show a slight increase in our total receipts. There has been a steady improvement in all work undertaken by the brotherhood boys."

COMPLETED TO KEREMEOS

Great Northern Line Will Now Book Passengers 91 Miles West of Midway

P. Burnham, agent for the Spokane Falls and Northern railway at Grand Forks was in the city yesterday and stated that within a few days the section of line under construction upon the V., V. and E. charter, between Oroville and Keremeos had *now been completed and a passenger train* would e brunning over it within the next few days, while freight cars were already in operation. The section just completed is 38 miles in length and brings the new line 91 miles west of Midway. Construction has already begun upon the next section westward from Keremeos, that to Hedley and it is hoped that this will be completed early in the spring.

DEBENTURES SOLD

Edmonton, Sept. 27—The city council last night considered the offer of capitalists to secure the street railway franchise. It comes up again on Tuesday. Strathcona will also go in with Edmonton to secure a joint railway.

The offer of Edinburgh capitalists made through a local bank, for the city debentures was adopted. The debentures amount to $679,873 and were sold at 93, bearing interest at 5 1-2 per cent in blocks of 10, 20 and 30 year terms. The sale once again places the city on a sound financial basis, enabling the city to obtain further advances from the bank on the strength of the sale. Mayor Griesbach states that the terms are ahead of a recent Ottawa sale and for a larger amount. Several offers were received but were refused by the city.

CHRISTIAN ENDEAVOR.

Annual Convention at Victoria—B. C. Dentists Meet.

Victoria, Sept. 27.—The B. C. Dental association at the final session of the annual meeting last night decided not to affiliate with the Dominion Dental councils for the present.

Over two hundred delegates were in attendance at the opening session of the first annual convention held by the B. C. Christian Endeavor union at the Metropolitan Methodist church last evening. Addresses of welcome were tendered to the visitors by Rec. T. W. Gladstone, mayor Morley and Edward Lampshire, president of the local C. E. union to which Rev. W. H. Burraclough *of New Westminster, responded.* An address from the president, Rev. L. E. Roy Dakin and a very fine address on "Canada's greatest asset," by Rev. Robt. Milliekn of Wesley Methodist church, Vancouver, were listened to with great attention by all present.

PUGSLEY SUES THE WORLD.

Ottawa, Sept. 27.—Hon. W. Pugsley, minister of public works, has taken action for libel against the Toronto World.

Pugsley takes exception to an article in the World to the effect that he had been on the inside of the Blair-Russell, La Presse affair, prior to the general elections in 1904. Should the case go to the courts, it will probably mean a revelation of all the facts connected with this alleged deal.

SENTENCED TO TEN YEARS

WINNIPEG BROKER RECEIVES A SEVERE SENTENCE.

WAS FORMRLY MIXED UP IN ASHNOLA COAL DEAL.

Winnipeg, Sept. 27.—T. D. Edwards, a fraudulent stock broker, was given ten years by magistrate T. M. Daly at the police court today.

The prisoner has achieved some prominence in the city, and there was considerable interest in the case.

The words "ten years" compelled a hush of astonishment. It was more or less widely known that Edwards had a bad record, that his crooked dealings in this city were but the sequel to *similar proceedings elsewhere, still* "ten years" as an awed barrister put it. "Is a long time." But as the magistrate went into the details of the prisoner's past, as he showed him to be a smooth-tongued villian, who defrauded every man he met, the justness of the punishment became apparent.

Edwards is a big heavily built man with a hard face. When acknowledging the correctness of the facts about his past record he spoke in a quiet voice that was scarcely audible.

He has been sentenced before, probably more than once, but the "ten years" hit him. He passed his hand over his face before he realized that he had to disappear through the prisoner's door.

The magistrate said that the charge against the prisoner was of stealing shares to the value of 462.50, to which he had pleaded guilty. He had remanded him in order to enquire into his character, and was sorry to say he had discovered nothing to his credit. He had examined the books of the Investors' protective association and it was undoubtedly *got up to defraud.* There had been no allotment of shares, and Edwards was the whole company, stock, lock and barrel. The chief of police had received a letter from the chief constable of Toronto, stating that the prisoner had stolen some hundreds of dollars from a man in that city, but had escaped before he could be apprehended. The defrauded man had since died, but there were other charges at Toronto. Edwards had been sentenced to a term of imprisonment for extensive and elaborate frauds in connection with the Ashnola Coal Co. He induced a number of reputable men to lend their names to this enterprise, and in the words of a letter received by F. R. Ferguson, the prosecuting counsel in *this case, "Ruined many* hundreds." He was immediately released by the minister of justice for Ontario, an act of clemency that could not be understood in the neighborhood where Edwards was known. The Union trust comapny with a capital of $100,000 was another of Edward's ingenious schemes. The magistrate had also received a letter from a farmer named Norman Morrison, who at different times since the prisoner's arrival in Winnipeg, had been persuaded to part with amounts aggregating over $400.

"You are a man of talent, good presence and knowledge of the world, but you have used your abilities to wrong others," was the magistrate's parting comment.

JOE GANS WINS

Los Angeles, Sept. 27 — Joe Gans, the lightweight champion won another victory before the Pacific athletic club tonight, when he received the decision against Jimmy Burns of Chicago at the end of the 20th round. Burns showed his class in a hundred ways, but Gans was in his old *time form and fought with all his accus*tomed cleverness. The decision of referee James J. Jeffries met with the approval of the 5000 persons in the auditorium. Up to the 17th round Burns held the champion about even, but after that Gans beat his opponent down.

C. P. R. RATES

Peters Presents New Schedule at Coast

VANCOUVER MEN PLEASED

RATES TO GO INTO EFFECT IN OCTOBER.—BORDEN GIVES DIRECT SLAP AT ASIATIC EXCLUSION SOCIETY.—J. D. TAYLOR NOMINATED.

(Special to The Daily News)

Vancouver, Sept. 27.—Traffic agent Peters of the C. P. R. this morning presented the new schedule of freight rates on the main line of the Crow's Nest line to a committee of merchants. It is impossible to obtain the details, but it is stated that the local merchants will be placed in a much better condition to command trade through their operation and the committee acknowledged the schedule to be satisfactory. It is stated that hereafter "jobbers rates" will be granted to all shippers.

The new rates are to go into effect some time next month.

R. F. Borden gave a direct slap at the Asiatic exclusionists at New Westminster when he publicly alluded to a wire sent him requesting an explicit statement of his views on the subject and stated that he would not be responsible to the few composing that organization but would stand by his Vancouver statement on the question.

The Newminster conservatives have *nominated J. D. Taylor, editor of the* Columbian, as a candidate for dominion honors.

POOR COAL

Accounts for Lusitania's Comparatively Slow Homeward Trip

Queenstown, Sept. 27—The Cunard liner Lusitania, from New York, Sept. 21, arrived here at 3:56 a.m. today, the passage occupying five days four hours and nineteen minutes, or three hours and twenty-five minutes more than her outward run. The best day's run was 530 miles, from noon Wednesday to noon Thursday. The comparative slowness of the voyage cannot be attributed to fog as on only one *day, Monday, was fog entered in the log,* and the ship ran 524 miles that day. On Tuesday, Wednesday and Thursday, a strong northeasterly wind caused a rough sea but during this time the steamer behaved admrably.

The American coal was said by the engineers not to have been so satisfactory as that used during the westward trip and *the stoke-hole work was not up to the* mark.

FLOODS IN FRANCE AND SPAIN

Paris, Sept. 27 — Dispatches from the flooded southern provinces report that the troops are still actively engaged in the rescue work. Many people have been obliged to seek refuge in the tops of trees and on roofs of houses. The number of lives lost, however, is not large. The wine harvest at Adage is almost a complete loss.

Malaga, Spain, Sept. 27—A renewal of the rain today is causing fresh inundations and a suspension of the rescue work. The picturesque valleys of a few days ago are now covered with water and desolation *reigns on all sides.* The bodies of about 10 drowned persons have been recovered here and in the the immediate vicinity of Malaga.

Grenada, Spain, Sept. 27—The lower portion of the city is flooded. Many houses have been wrecked and a large amount of stock has been drowned; the fields are *ruined and communications* are interrupted.

NAKUSP HOTEL SOLD

(Special to The Daily News)

Nakusp, Sept. 27—Matters are progressing here very satisfactorily in a business way. As an instance of the progressiveness of affairs here may be mentioned: the sale of the Leland hotel a few days ago for a large sum approaching five figures, by L. F. McDougal to Revelstoke parties, who take possession on the first of the month. This hotel is doing an excellent business, though up to 20 months ago it had remained closed for two years for lack of patronage.

M. McCarthy has sold his half interest in the Grand hotel to H. J. LaBrash who is now sole owner. Mr. McCarthy left on Monday for Chalk river, Ont.

A. W. Hobbs and family have returned to Nakusp, where Mr. Hobbs resumes his work as checker at the station.

A German farmer locating on some Fire Valley land, passed through here a few days ago, with a full complement of stock *and implements. He states that between* 30 and 40 families of his nationality will arrive on the Arrow lakes this fall to escape the severity of the Saskatchewan winters.

LIGHTWEIGHT CHAMPIONSHIP

Montreal, Sept. 27—Tonight at Shomer park, before a large crowd, Eugene Trembley, the local wrestler, defeated George Bothner in two out of three falls. Bothner took the first fall in 2:45 minutes and Trembley the second and third 30 minutes and a quarter of a minute respectively. The lightweight championship of America went with the decision.

The Hudson's Bay Stores

Our New Stock of

Clothing, Gents' Furnishings, and Boots and Shoes

Is Beginning to Arrive

In about another week we will be able to offer full lines in these goods, and can promise you the best values ever offered in the city.

We will tell you more about them later on. In the meantime it will pay you to wait their arrival before purchasing elsewhere.

Imperial Bank of Canada

HEAD OFFICE, TORONTO

CAPITAL AUTHORIZED.....$10,000,000

CAPITAL PAID UP .....$ 4,830,000 REST ....$ 4,830,000

D. R. WILKIE, President. HON. ROBT. JAFFRAY, Vice-President.

Branches in Brit' Columbia

ARROWHEAD, GOLDEN, NELSON, REVELSTOKE, CRANBROOK, VANCOUVER VICTORIA.

SAVINGS DEPARTMENT

Interest allowed on deposits from date of deposit and credited quarterly.

Nelson Branch J. M. Lav, Manager

The Canadian Bank of Commerce

CAPITAL PAID UP .. ..$10,000,000 REST $5,000,000

HEAD OFFICE, TORONTO

B .E. WALKER, President ALEX. LAIRD, General Manager

BRANCHES THROUGHOUT CANADA AND IN THE UNITED STATES AND ENGLAND.

A general banking business transacted. Accounts may be opened and conducted by mail with all branches of this bank.

SAVINGS BANK DEPARTMENT

Deposits of $1 and upwards received; interest allowed at current rates and paid quarterly. The depositor is subject to no delay whatever in the withdrawal of the whole or any portion of the deposit.

J. L. Buchan, Manager. Nelson Branch

BANK of MONTREAL

ESTABLISHED 1817

CAPITAL, ALL PAID UP .....$14,400,000 REST $11,000,000

HEAD OFFICE. MONTREAL

Rt. Hon. Lord Strathcona and Mount Royal, G. C. M. G. Hon. President.
Hon. Sir George Drummond, K.C.M.G., President.
E. S. Clouston, Vice-President and General Manager.

Branches in British Columbia

Armstrong, Enderby, Greenwood, Kelowna, Nelson, New Denver, Nicola, New Westminster, Rossland, Summerland, Vancouver, Vernon, Victoria, Chilliwack.

Nelson Branch: L.B DeVeber, Manager

B. B. MIGHTON & CO.

MINING & INVESTMENT BROKERS

Drawer 1082. NELSON, B. C. Phone 110

Subject to Confirmation

We Will Buy		We Will Sell	
1000	International Coal	100	B. C. Copper 6.15
3000	Cariboo McKinney .03	4	Consolidated Smelters 110.00
5000	B. C. Amalgamated Coal...(offer)	100	Dominion Copper 3.40
5000	Sullivan .03½	3000	Rambler Cariboo .26
2000	Telkwa Mines .12	1000	Alberta Coal .40

B. C. and Dominion Coppers strengthened slightly yesterday, and appear to have reached their low limit. Advantage should be taken of the present quotations at once. Send us your orders, which we will execute at the market plus 12½c per share commission.

The Daily News.

Published at Nelson Every Morning Except Monday, by F. J. DEANE

SUBSCRIPTION RATES

Daily, per year, by mail $5.00
Daily, per month, by carrier 60
All Subscriptions Payable in Advance.

TYPOGRAPHICAL UNION LABEL NELSON, B.C.

CAUSE FOR DISSATISFACTION.

After perusal of the statements of tory leader Borden and premier McBride at Vancouver on the Asiatic question, as published in their organ, the News-Adverticer, one can sympathise with the sentiments of the executive of the Vancouver Asiatic Exclusion league.

Certainly neither the dominion leader, nor the provincial leader made any clear cut, definite pronouncement on the subject. Mr. Borden waxed eloquent and indulged in frequent repitition of the word "great," but he offered no explanation of the "great conservative" party's failure, when it had the opportunity to take any steps looking to restricting effectively Chinese immigration, nor did he say when the "great conservative" had experienced a change of heart in the matter.

Premier McBride was equally inconclusive. He said he would not "spare himself" in protecting white labor from Oriental competition, but gave no hint as to the bent his efforts would take.

We quote the News-Advertiser's report:

"Premier McBride lost no time in giving the lie to the statement of Hon. Mr. Templeman that he had advised the lieutenant-governor to disallow the Natal Act.

"'The accusation is false,' he said amid loud applause. He declared that throughout his public life he had been consistently opposed to the entry of Asiatics to this country. It was true that while in Ottawa Mr. Scott, the secretary of state, had asked him certain questions about the Natal Act then before the legislature of British Columbia, and in reply he gave to Mr. Scott certain information conveyed to him by the lieutenant-governor and nothing more. Mr. Templeman and Mr. Macpherson were simply trying to pull themselves up by their bootstraps by trying to make political capital out of it.

"Asked from the audience what his future policy would be on this question, the premier said that as in the past he would not spare himself any efforts in the future in protecting white labor and excluding Orientals. The declaration was greeted with loud applause."

"Dealing with the question of Asiatic immigration Mr. Borden referred to the report made by the commission appointed to enquire into the question in British Columbia, which had recommended that both Chinese and Japanese should be kept out, yet in the face of that sir Wilfrid Laurier had consented to enter into the treaty between Great Britain and Japan, his only excuse being that Japan had agreed to limit the immigration of laboring men from Japan to Canada to between 400 and 500 a year, yet they were coming in by thousands. Japan was nevertheless a great nation and he deprecated the recent riot in Vancouver against certain of her subjects residing peacefully in this city, and it was something for which the utmost reparation must be made. He considered the Laurier government was responsible for a very unpleasant situation here, but having made the treaty it must be respected till it was abrogated.

"'Let us appreciate the sanctity of treaty rights," concluded Mr. Borden, 'and the respect which must be paid to a great nation like Japan, the friend and ally of Great Britain. Let us remember the importance of trade relations with a great nation like Japan, but let us never forget that there are greater and higher considerations than those of trade and material progress. The great conservative party which brought this great province into confederation will maintain as one great supreme consideration which must survive all others that British Columbia must remain a British and Canadian province, inhabited and dominated by men in whose veins runs the blood of the great pioneer races which built up and developed not only eastern but western Canada.'"

Apparently Mr. Borden does not quite know where he is at on the Japanese treaty phase of the question. He did not oppose sir Wilfrid's course in that connection in the house, he is anxious now to uphold that treaty, but at the same time he would like to have the people of Canada condemn Laurier for becoming a party to it.

EDITORIAL NOTES.

The visit to Nelson of Hon. R. L. Borden, leader of the conservative party, is an event of considerable importance and we feel sure he will be accorded a hearty welcome by the public at large, irrespective of political differences. Mr. Borden has been here before and upon the occasion of his first visit made many warm friends, who will be glad to see and hear him again. Mr. Borden is distinctly a likeable man. He is very unassuming, has no "side" and whilst he is not what is termed a "good mixer," he meets all comers in an engaging manner. As a public man he has yet to make a decided impression upon public opinion and the probabilities are that he never will, he is not built that way, but he is an entirely honest, well-meaning politician, who usually thinks carefully before he speaks or acts and in the absence of a more forceful personality, makes a very acceptable titular leader of the tory party. The meeting that Mr. Borden is to address this evening will be largely attended. Everyone interested in Canadian public affairs should endeavor to hear the leader of one of the great parties expound the policy his party stands for. It is only by study of both sides of the case that the elector can expect to be in a position to vote intelligently and tonight's meeting affords an opportunity to learn at first hand the policy of the conservative party as enunciated by the leader. Another visitor who should be given a cordial welcome, is Mr. Bergeron, one of Mr. Borden's French Canadian lieutenants. It is not often that a Nelson audience has the pleasure of listening to a French-Canadian orator and the opportunity is one that should not be overlooked.

MINING RECORDS.

Thelocations have been recorded of the United Verde on Siwash mountain by E. Peters, A. R. Peters and A. Campbell; of the Pinto on Duck mountain by G. Lowenberg; of the Tara on Sheep creek by G. A. Spink and of the Liberty on Hall creek by J. C. Anderson.

Certificates of work have been issued on the Tonha and Ora Plata to Nev. Smith for the recorded owners, on the Chantal to S. Marshall for the recorded owner; on the Ryan to J. Ryan, for the recorded owners; on the Hastings to W. Feeney; on the Glasgow to W. Feeney for the recorded owner; on the Ballyhoo to J. Harnson; on the Visen, for work done on the Ballyhoo to J. Harnson for the recorded owner; on the Yuma Fracfional to J. Harnson and on the Clyde for work done on the Nevada to T. Devlin, for the recorded owner.

An option on the Nugget, Coyote and Bonanza has been given to E. H. Grasty of Spokane, by S. Mathews and J. A. Gilker.

A half interest in the Glasgow and Hastings has been assigned to G. Bell by W. Feeney. The transfer is recorded of a whole interest in the Sadie and Kate to the Elsie Honis company by C. A. Philbuck of Creston, and W. D. Saville of Creston, respectively.

FOR SALE

200 Acres on the Granite Road. A good Investment

FOR PARTICULARS APPLY TO

PROCTER & BLACKWOOD

An Old Truism

is, that the TASTE and CHARACTER of NATIONS are known by their COSTUME.

The SAME may be applied to INDIVIDUALS.

Just as much as you NOTICE the dress of OTHERS, so do they NOTICE YOUR ATTIRE.

You can feel ASSURED that you are DRESSED WELL, and also in a BECOMING SUIT OF CLOTHES if you have them made by

Taylor & McQuarrie Mens' Tailors

British Columbia Fruit Lands

Sixteen hundred acres, lake frontage, at $32.50 an acre. 2000 acres, 5 miles from lake, at $15 an acre, on the Arrow Lakes, Kootenay District. 2240 acres 18 miles west of Vernon, Okanagan District, at the very low price of $10 an acre.

Terms one-fifth cash and balance in 4 years. For particulars apply to

The M. & W. C. Land Co., Ltd.

Altona, Manitoba.

"IDEAL" TYPEWRITER SUPPLIES

Are Ideal in fact as well as in name.

For genuine comfort in the using, and complete satisfaction with the results obtained, "Ideal" Brand Carbons and Ribbons are not excelled by anything on the market.

"IDEAL BRAND CARBON PAPERS" come in three different kinds to suit different requirements, so that no matter what your special requirements may be, we can meet them.

"PROFESSIONAL" is a medium weight, hard coated, paper especially designed to give crisp, clean-cut copies that can scarcely be distinguished from original writing.

"GOSSAMER" is a special light-weight paper, specially adapted for making a large number (as high as 20) copies at a writing.

"COMMERCIAL" is a medium weight paper with a heavier and softer coating than Professional, and will last longer.

"Professional" per box.....$3.75
"Commercial" per box..... 3.75
"Gossamer" per box..... 3.90

All Absolutely Non-Smutting

W. G. THOMSON Bookseller and Stationer Baker Street, Nelson Phone 36

Carterhall, Nfld.

MINARD'S LINIMENT CO., Ltd.

Dear Sirs—While in the country last summer I was badly bitten by mosquitoes, so badly that I thought I would be disfigured for a couple of weeks. I was advised to try your liniment to allay the irritation and did so. The effect was more than I expected, a few applications completely curing irritation and preventing the bites from becoming sore. MINARD'S LINIMENT is also a good article to keep off the Mosquitoes. Yours truly,

W. A. V. R.

D&A CORSETS

A capital chance at the hotel business. Long established, large patronage both local and foreign. Owner and proprietor wishes to retire from active life. Situated in the Boundary country amid smelters and other industries. Inquiries addressed H., Box 293, Daily News will have full information.

IT'S UP TO AGENT MOE.

Editor The Daily News:

I was much surprised to see by an item in today's Daily News, that the C. P. R. had refused to make a single fare return on their boats to Kaslo on Sept. 24th, and further that the Daily News published this rate as being in force from information received from me as secretary of the Kootenay lake fruit fair.

In order that I may put the matter right on my side, I enclose a copy of the telegram communicated to me by the C. P. R. agent here as my authority for publishing the fact that the C. P. R. would make a single fare return from Nelson and way points. Another query I should like to make is: Why was it right to collect one and one third fare on the 24th and a single fare on the 25th?

It is up to the D. P. A. at Nelson to explain these things, and also why he omitted to advise the purser on the steamer of the rates, when he advised me, through the agent here. To those who overpaid I would suggest that a further demand for refund be at once made and if it is refused that they will send me their names and addresses and I will thrash the matter out at headquarters.

Trusting that this may put the whole matter in a right light and exonerate me from the blame, I am yours truly,

J. WM. COCKLE,
Secretary Kaslo District Horticultural and Fruit Growers' Association.

Kaslo, Sept. 27, 1907.

Copy of telegram above referred to:

Nelson, Sept. 15, 1907.

Agent Kaslo, B. C.

For Kaslo fair, single fare from Kootenay lake points will apply. From railroad points fare and one third.

(Signed) J. MOE.

We Have a Buyer

for a 4 to 6 roomed house with 6 or more improved lots. What have you to offer. Apply, stating price, terms and location.

TOYE & CO.
FRUIT LAND, REAL ESTATE
Phone 254
BAKER ST., NELSON.

BIG FIRE AT WUCHOW

Hongkong, Sept. 27—Hundreds of houses and many boats and pontoons were destroyed today by a fire at Wuchow. It is feared that the loss of life was heavy. The conflagration is said to have been due to incendiarism, growing out of the recent establishment of a new interior customs station at Wuchow, the inhabitants of which are bitterly opposed to any extra taxation.

'FRISCO'S LABOR TICKET

San Francisco, Sept. 27—The union labor city and county convention last night nominated the following party ticket and adjourned at the call of the chair for its completion: For mayor, P. H. McCarthy, president of the building trades council; sheriff, Thomas O'Neill, present incumbent; city and county clerk, Harry L. Mulcrevy, incumbent; city and county recorder, John H. Nelson, incumbent. The program of former mayor Schmitz was carried out to the letter.

Minard's Liniment Cures Burns, &c.

Quality Never Varies

Always the Same Rich Flavor

"SALADA" TEA

Black, Mixed
Natural Green

Sealed Lead Packets Only
Never Sold in Bulk

AT YOUR GROCER'S

Hand Bags

The Latest Styles from $1.25 up. Don't wait until they are all Sold

J. J. WALKER

HAMILTON WINNIPEG

If You Intend to Buy a

HEATING STOVE

We will be pleased to show you our assortment.

All Sizes and All Prices

Wood-Vallance Hardware Co., Limited

NELSON, B. C.

TORONTO VANCOUVER

ROYAL BLUE BISCUITS AND Sweet Cakes

Made from Alberta Flour. The hygienic process in baking ensures absolute purity. All good grocers sell Royal Blue, Biscuits and Sweet Cakes. If your grocer cannot supply you with our goods, write to the factory direct for a trial package.

Wait for Albisco—It's a Soda Biscuit.

Alberta Biscuit Co., L'td
Dept. 333
CALGARY A AA ALTA.

FAIR PRICES BUILD OUR TRADE

FRED IRVINE & CO.

SPECIALTIES AND STAPLES

New Fall Dry Goods

MILLINERY

JUST ARRIVED: A splendid lot of ladies' long Coats and ready-to-wear Skirts, very latest cuts and materials. A swell lot of American Pattern Hats, very latest styles and shades. We invite inspection of our stock as well as our prices All new goods at lowest cash prices.

See Our New Ladies' Furs At Special Prices

We Have Nothing of Questionable Quality

FRED IRVINE & CO.

Agents Butterick's Patterns.

Mail Orders Promptly Attended To

3/4 Box Overcoat

is probably the most popular style that Fit-Reform ever created.

It is not too heavy for late fall and early spring—and warm enough for coldest winter weather.

The most popular effects are black and gray Cheviots — although Meltons are being much called for.

We leave it to you to say which is your favorite —and present a variety of colorings to please every taste. $18, $20 up. 212

Fit-Reform

EMORY & WALLEY

Nelson, B. C.

The Correct Overcoat

A good overcoat may cover a multitude of dress errors. It at least must be absolutely "correct." The wise dresser wants both style and wearing qualities — up-to-date cut with reliable fabric and workmanship. Therefore those who know always choose

Sovereign Brand

The correct overcoat this year is shorter than last year. The average length being about 50 inches, and has a flare in the skirt, giving it the straight back effect.

Sanford M'fg Co.
(Limited.)
HAMILTON WINNIPEG

TENDERS

are invited for the clearin gof ten acres at Deer Park on the Lower Arrow lake. Apply till Sept. 24 at Deer Park, afterwards at Rossland to C. R. Hamilton.

A. J. DRISCOLL

Gentlemen's Clothing, Ladies Skirts Cleaned, Repaired and Pressed.
Agent for the Crown Tailoring Co., of Toronto, Canada; Suits $15 to $36.
Baker St., Nelson, Opposite Queen's Hotel
NELSON, B.

SANDON DRILLERS ON TOP

BEAT ALL COMPETITORS AT THE SPOKANE FAIR.

JUDGES' DECISION HELD BACK FOR PRESENT.

Indications point to McGilliveray and Erickson of Sandon, who so splendidly won the drilling contest here last week, carrying off the big prize hung up at the Spokane fair. The Sandon men have made the best showing of all competitors, but the matter is still in dispute.

The Spokesman Review gives the following spirited account of the contest:

Fully three thousand people crowded into the big tent in the fair grounds last night and witnessed the closing contest in the double-handed rock-drilling competition engaged in by crack teams of miners.

Euthusiasm ran high during all of the three exhibitions, the only thing that caused anything like disappointment being the inability of the judges to make an official announcement of what the teams had accomplished toward winning the prizes. This failure was on account of the fact that those who picked the stone to be punctured by the steel of the experts did not calculate accurately on the prowess of the miners in working that kind of rock.

All of the teams could have worked their drills through the big stone, the depth of which varied from a little less to a little more than 50 inches, within the time limit of 15 minutes. Each team, as the drill was about to come out at the bottom of the rock, started a new hole. Some of the long drills in the last few strokes, and it is with these that the judges will have difficulty in making the final decision, which will be attempted this morning at 10 o'clock, when the stone will be turned over on the timbers and an accurate measurement taken of the amount of stone actually cut by the drills.

On account of considerable discontent expressed by some of the contestants it is possible that the double-handed contest will be declared a mis-trial. In that event, another and bigger rock will be secured from the quarry and care will be taken to see that its dimensions will be such that there will be no possibility of drilling a hole through it in 15 minutes.

It appears from the unofficial measurements made, but not announced, at the close of each team's work, that Angus McGilliveray and A. Erickson, the team from Sandon, B. C., will take down the $500 first money; F. Yockey and H. Johnson, the team from Goldfield, Nev., will in all probability be declared entitled to the second prize of $250, and it will lie between H. Haff and C. M. Patterson, the Coeur d'Alene team, and William T. Cola and Dan Dunne, the team from Sumpter, Ore., as to which will get the third prize of $150. By the unofficial measurement there is only a difference of a quarter of an inch in the amount of rock penetrated by the drills of these teams in the time allowance, and the judges feel that they have a close question to decide. It is probable that they will be unable to reach a satisfactory conclusion. They may decide these teams to be tied, and apply the dice shakers' rule of "one-tie-all-tie."

The following shows the unofficial measurements:

McGilliveray and Erickson	53 1-8
Yockey and Johnson	51 5-8
Haff and Patterson	50 5-8
Cola and Dunne	50 3-8
McNicholas and Page	48 3-4

Erickson and McGilliveray of Sandon, B. C., were the first drillers on the platform last night and they gave an exhibition of proficiency in boring through the rock that set the spectators wild with enthusiasm. Mc Gilliveray did the lightning change act with the drills and Erickson showed himself a good running mate with his hammer work. He is probably a better hammer man than his partner, although not a hard hitter. His quick action with the hammer is something phenomenal, his blows being as steady as the tick of a watch and so quick is he in starting the hammer on its downward drive that it appears that it began to descend before it ceased going up. McGilliveray did some splendid work in changing the drills and only once was a stroke of his partner's hammer delayed. That was when he threw out a 50-inch drill, but he redeemed this shortly by successfully substituting another for a 55-inch drill without causing the slightest pause in the action of Erickson's sledge hammer.

Erickson gave evidence that he is accustomed to working in wet tunnels for the team's water boy, Pat Harding of Silverton, B. C., kept him continually deluged, pouring the water over him by gallons. McGilliveray required his share of the wetting also, and the water boy varied his irrigation work at times by attending to him. Erickson and McGilliveray drilled 47.34 inches and then, as they saw they were about to come through on the other side of the rock, they started a new hole. They then had but two minutes of the time left, but they succeeded in sending the steel into the rock 5 3-8 inches. Erickson and McGilliveray, who are the winners of the double-handed contest, are regarded as the champions of British Columbia.

KOOTENAY CENTRAL RAILWAY

Dr. H. Watt of Fort Steele, who for years has done his best to promote the building of the Kootenay Central railway from Golden to a point on the Crows' Nest line, was in the city yesterday, a guest at the Hume. Dr. Watts said with reference to the projected line that its building was now a certainty and that the C.P.R. had definitely undertaken its accomplishment. It was settled that the line would come down the valley of the Columbia as far as Windermere but its course south was still a matter of investigation. The charter calls for the construction of a line by way of Windermere and Fort Steele, ojining the Crow's Nest line at a point east of Elko. This, Dr. Watt says, will give a four-tenths of one per cent grade, whereas to run the line into Cranbrook would mean a grade of at least three per cent and would not open up nearly as promising a country.

ATTACK OF DIARRHOEA CURED BY ONE DOSE OF CHAMBERLAIN'S CHOLERA AND DIARRHOEA REMEDY.

I was so weak from an attack of diarrhoea that I could scarcely attend to my duties, when I took a dose of Chamberlain's Colic, Cholera and Diarrhoea Remedy. It cured me entirely, and I had been taking other medicines for nine days without relief. I heartily recommend this remedy as being the best to my knowledge for bowel complaints.—R. G. Stewart, of the firm of Stewart & Bro., Greenville, Ala. For sale by all druggists.

Minard's Liniment Cures Dandruff

The One Right Steel Plate Range

Until we found out just the right way to use asbestos to keep the heat in a cooking range where it must cook the food instead of cooking the cook,—every steel-plate range kept the kitchen broiling-hot. This range is a cool range —the top shield and lining is thick asbestos, so the heat stays inside the range and keeps oven evenly hot. Food is better cooked, quicker cooked and cooked for less fuel-cost.

690

For Cleanly Cookery

OXFORD CHANCELLOR

BURNS WOOD OR COAL

Everything about it is cleanly,—empty the ash-pit without fluffing ashes over everything; feed-pouch takes fuel without clutter and muss. Fuel does more cooking because this range has the right draft-control,—sensitive, easily-governed —bring a fire up quick, cool it down quick.

Many styles on view
THE GURNEY FOUNDRY CO., Limited
Toronto Montreal Hamilton
Winnipeg Calgary Vancouver

J. H. Ashdown, Hd'w Co.
LOCAL AGENTS

WILSON'S FLY PADS

Kill them all. No dead flies lying about when used as directed.

— SOLD BY —
DRUGGISTS, GROCERS AND GENERAL STORES
10c. per packet, or 3 packets for 25c.
will last a whole season.

H. E. WADE

MINES
SAMPLING REPRESENTATIVE
BOX 716 NELSON, B.

VANCOUVER CITY LOTS

WE HEREWITH SUBMIT 120 LOTS OF VERY FINE PROPERTY SITUATED ON THE NORTH ARM ROAD, CLOSE TO THE CITY OF VANCOUVER. THIS BLOCK, BETTER KNOWN AS LOT 662, IS CONSIDERED INSIDE PROPERTY. CAR LINES ARE BUILT CLOSE TO IT NOW, AND THIS FALL WILL SEE THE ELECTRIC CARS PASSING THESE LOTS. THE IMMEDIATE VICINITY IS WELL SETTLED AND THESE LOTS ARE BOUND TO RAPIDLY INCREASE IN VALUE. NOTHING CAN STOP VANCOUVER FROM BEING A GREAT CITY AND YOU CANNOT MAKE ANY SAFER INVESTMENT TODAY THAN BUYING VANCOUVER REAL ESTATE. WE ARE NOT ASKING FANCY PRICES FOR THESE LOTS: THEY ARE BEING OFFERED TO YOU AT PRICES WHICH LEAVE YOU IN A POSITION TO MAKE MONEY ON THEM. YOU CAN BUY ONE OF THESE LOTS FOR

$150.00

Terms $10 Down and $10 Month

COMPLETE PLANS AND DESCRIPTIONS TO BE SEEN AT OUR OFFICE. LET US SELECT ONE FOR YOU.

HAVE A LITTLE SENSE AND SOME STYLE AS WELL. BEYOND A DOUBT THESE LOTS ARE GOOD BUYING AT OUR PRICES. YOU CAN NEVER GET RICH BY HARD WORK. BUT YOU WILL IF YOU INVEST YOUR MONEY IN GOOD PROPERTY AT CONSERVATIVE PRICES. THESE LOTS ARE GOING TO BE SOLD QUICKLY AND PROMPT ACTION ON YOUR PART WILL BE NECESSARY IF YOU WISH TO BUY.

PLANS AND PARTICULARS CAN BE SEEN AT THE OFFICE OF

TOYE & CO'Y

Real Estate

Box 51, Nelson, B. C.

J. DANCY

CONTRACTOR and BUILDER

Jobbing promptly atended to. Plans and Estimates.
Shop: Turner-Beeton Block, Cor Vernon and Josephine Sts.

NOTICE

Sealed tenders, marked "Tender for purchase of Lot 11, Block 33, Nelson City," will be received up to noon on Friday, 25th October, 1907, for the purchase of Lot 11, Block 33, in the City of Nelson, on which there is erected a dwelling.

Tenders to be sent to the undersigned.

The lowest or any tender not necessarily accepted.

T. M. BOWMAN,
District Registrar Supreme Court.
Nelson, B.C., 24th September, 1907.

NELSON LAND DISTRICT, DISTRICT OF WEST KOOTENAY.

TAKE NOTICE that J. H. Clark, of Ymir, B.C., occupation, miner, intends to apply for permission to purchase the following described land:

Commencing at a post planted on the west side of Salmon river, about three miles from E. M. Peters' pre-emption, adjoining Paul Walbick's pre-emption on the west and adjoining A. J. Campbell's application to purchase on the west, S.W. corner post, thence north 160 chains; thence east 40 chains; thence south 160 chains; thece west 40 chains to place of commencement.

J. H. CLARK,
A. J. CAMPBELL, Agent.
July 15, 1907.

NOTICE TO DELINQUENT CO-OWNER

To James Livingstone, or any other person or persons to whom he may have transferred his interest in the Alberta Mineral claim, situated on the First North Fork of Lemon Creek, in the Slocan City Mining Division of West Kootenay district, and recorded in the Mining Recorder's office at Slocan, B.C.

You, and each of you, are hereby notified that I have expended the sum of four hundred and ten dollars ($410.00) in labor and recording fees upon the above named mineral claim in order to hold the same under the provisions of Sec. 24 of the Mineral Act; and that if, within 90 days from the date of this notice, you fail or refuse to contribute your proportion of the aforesaid expenditure, which is two hundred and five dollars ($205.00) for the four years ending the 12th day of July, 1907 together with all costs of advertising, your interest in the said claim will become vested in the undersigned, under Sec. of the Mineral Act, Amendment Act, 1900.

Dated at Slocan, B.C., this 16th day of July, 1907.

J. T. BEAUCHANE.

Eye Openers in City Property

7 rooms, all modern, house on Victoria street; close in and good location House in A1 shape. Good 2-room shack on lane at back. This is a snap at $1,800, and good terms.

5-rooms and bath; gas and electric light. Pretty little home, well located on car line; two good lots with several bearing trees and plenty small fruit and garden; chicken house. Quick sale, $1,550. Good terms.

3-Room House, brand new; close to ship yard on car line. A snap for cash; only $450.

Bearing Orchards

If you would own 10 acres of the finest Orchard Land—all in bearing—
If you would secure a home in the prettiest part of the Kootenays, a dividend paying home, with 10 full acres under bearing trees--
If you want such a property without worry, no trouble or labor, and for less than $1000 altogether--
Mind You, this means fully bearing trees, nearly 1000 of them--
Let us tell you about our new Slocan Park proposition. $6,500 sold the first day.
The oldest and most successful fruit and business men say it is the first practical proposition yet offered. Look into it.

WOLVERTON & COMPANY,

Baker Street. Nelson, B. C.

Kootenay Steel Range

Kootenay ash-pan is exceptionally large. Holds a two-days' accumulation. Removed easily, like a dresser drawer. Flanges attached to fire-pot guide all ashes into pan. Free booklet on request.

McCLARY'S

LONDON, TORONTO, MONTREAL, WINNIPEG, VANCOUVER, ST. JOHN, HAMILTON

Wood-Vallance Hardware Co., Limited

Sole Retail Agents

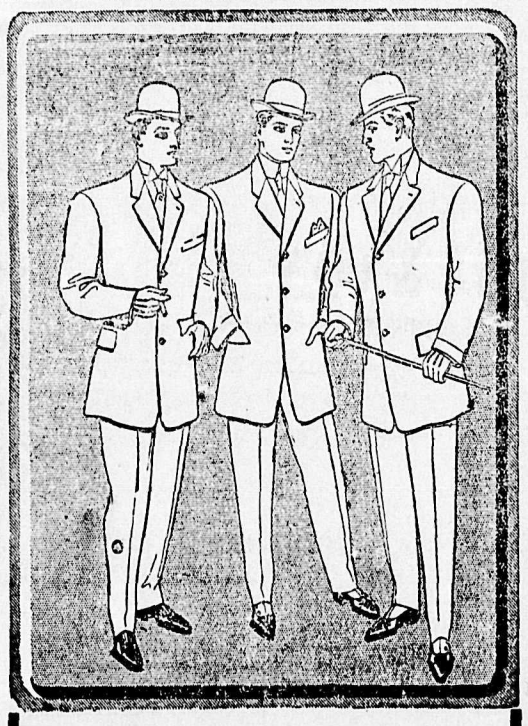

The growing popularity of Broadway Clothing is due to the fact that young men are constantly talking its fine points. The best advertising we get is what one man tells another.

Ask your dealer to show you the new Broadway styles for fall, and look for this label

THE Broadway BRAND

We set our standard as high as the finest custom tailoring. We make sure of fabrics, of patterns, of careful designing and honest workmanship. We watch and direct every process of the making. We know positively there is nothing finer to be had ready-to-wear and your clothier will tell you the same.

W. E. CHALCRAFT & CO., Limited

Wholesale Tailors, Toronto

School of Mining

A College of Applied Science Affiliated to Queen's University

KINGSTON, ONT.

For Calendar of the School and further information, apply to the Secretary, School of Mining, Kingston, Ontario.

THE FOLLOWING COURSES ARE OFFERED

—Four Years' Course for Degree of B.Sc
—Three Years' Course for Diploma.
(a)—Mining Engineering.
(b)—Chemistry and Mineralogy.
(c)—Mineralogy and Geology.
(d)—Chemical Engineering.
(e)—Civil Engineering.
(f)—Mechanical Engineering.
(g)—Electrical Engineering.
(h) Biology and Public Health.

TORY CHIEF IS EXPECTED

WILL SPEAK TONIGHT AT THE OPERA HOUSE

MANY CONSERVATIVES COMING IN FOR OCCASION

Arrangements have now been completed for the reception of the leader of the dominion parliament opposition, R. L. Borden, here tomorrow evening. Mr. Borden and party will be met by a reception committee consisting of W. Irvine, W. A. Macdonald, J. Kirkpatrick and others at the railway station on the arrival of the special train from the coast, which is expected at about 8 o'clock this evening. In the party are R. L. Borden, premier McBride, Dr. Reid, M.P. for Grenville and J. G. H. Bergeron, leader of the conservative party in Quebec.

Last night a party of ladies was busily engaged decorating the platform at the opera house where a meeting will be held to which everybody is welcome, of whatever political opinions, this evening after the arrival of the conservative leaders.

Already a number of conservatives have come in from eastern points to meet the chief and more are expected tomorrow, while a special train is being run from Rossland. The party will stay in Nelson over Sunday and a launch excursion has been organized to take them up the lake.

BOXING INSTRUCTOR AT M. A. A. A.

"Prof. Billy" Armtsrong, Formerly of This City, Secures Good Position

At a meeting of the board of directors of the Montreal Amateur Athletic Association on Monday evening, Sept. 16, "Billy" Armstrong was appointed to the position of boxing instructor at the association. The directors have had the appointment of a new instructor under consideration for some weeks and had many applications for the position. They were anxious to obtain the best man possible to fill the vacancy caused by the resignation of Alf. Bennett and took their time in making the appointment. Mr. Armstrong was the unanimous choice of the directors, says the Montreal Herald.

Mr. Armtsrong, or as he is known to thousands of local sporting men, "Prof. Billy" Armstrong, has conducted a private boxing class in the city for several years and is well known in local athletic circles He came to the city several years ago from California where he attained no little fame as a lightweight boxer. After conducting a private gymnasium where he taught the manly art to all and sundry for several years, Billy was appointed trainer for the Quebec hockey team and divided his time between the Montreal and the ancient capital.

Armstrong has a great reputation as a teacher of the manly art. He has had many of the most prominent men in Montreal as his pupils during the time he has been running his private gymnasium—or "boxing barn" as he sometimes calls it—and has taught the youths of some of the leading families how to use their "grub hooks" in an argument. To the members of the M.A.A.A. he is known through his connection with hockey and other sports and the members of the boxing class will need no introduction to their new instructor. Armstrong in addition to being a clever instructor, has a genial manner that makes everybody his friend. While it is his theory that hard hitting should be learned as well as the scientific end of the game, he is kind and courteous to all with whom he comes in contact and is a thorough gentleman in every respect. The choice of the directors of the M.A.A.A. will very likely prove a wise one and under the new instructor it is likely that the boxing class will have a successful season.

BOYCOTT LIST

Answer to American Federation of Labor in Lawsuit

Washington, Sept. 27—That the American Federation of Labor will continue to publish its boycott list until prohibited by the court was specifically set forth in the answer of the Federation to the complaint of the Buck Stove and Range company, asking for an injunction against such publication which was filed in the supreme court of the United States.

The answer covers 15 or 20 typewritten pages, but it comes to the real issue in the first paragraph in which the intention of the Federation "to continue to adhere to the constitution, rules and regulations of the American Federation of Labor concerning the publication of the complainants name in the 'we do not patronize' list of the Federation, unless prevented by due process of law," is announced.

The Federation denies any purpose of intimidating anyone, it admits that it has given its approval to certain boycotts, and the fact of such action has been published. It is denied, however, that the purpose of the "don't patronize" list is to injure the person named in it.

LONG, COSTLY JOB

Chicago, Sept. 27—Andrew Rosewater, city asphalt expert, submitted a report today to the board of local improvements in which he declared that 27 years will be required to complete the pavements of the city. He estimates that the work will cost 200 million dollars and will require an annual outlay of $9,000,000 for maintenance when the paving is completed. Mr. Rosewater estimates that there were 4266 miles of streets and alleys in the city; of these 1539 miles are improved with pavements. Twenty-one per cent of the mileage is paved with asphalt.

Minard's Liniment for sale everywhere.

LAME BACK.

This is an ailment for which Chamberlain's Pain Balm has proven especially valuable. In almost every instance it affords prompt and permanent relief. Mr. Luke LaGrange of Orange, Mich., says of it: "After using a plaster and other remedies for three weeks for a bad lame back, I purchased a bottle of Chamberlain's Pain Balm, and two applications affected a cure." For sale by all druggists.

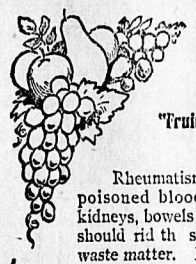

The Natural Cure For Rheumatism

"Fruit-a-tives" remove from the blood the poison which causes Rheumatism.

Rheumatism means poisoned blood. The kidneys, bowels and skin should rid the system of waste matter. If either of bowels, kidneys and skin. This is the only possible way in which Rheumatism can be cured to stay cured. And "Fruit-a-tives" is the only remedy in the world that completely eradicates the disease from the system.

of these vital organs become weakened or diseased, the body cannot throw off this waste fast enough.

One of these body poisons is UREA, which is eliminated both by the kidneys and skin. If the skin action is poor—if the kidneys are inflammed—urea stays in the system—is changed into uric acid—carried by the blood to the nerves and joints—and causes Rheumatism.

"Fruit-a-tives" will cure almost any case of Rheumatism, Sciatica, Neuralgia.

"Fruit-a-tives" are fruit juices in which the natural medicinal action of fruit is many time increased by the process of combining them.

"Fruit-a-tives" cure Rheumatism because they eliminate urea, by increasing the action

Then tonics and antiseptics are added and the whole made into tablets. 50c. a box—6 for $2.50. At all dealers or from Fruit-a-tives Limited, Ottawa. 111

Fruit-a-tives

(OR FRUIT LIVER TABLETS.)

Moët & Chandon's White Seal Champagne

Supreme in QUALITY DRYNESS BOQUET

Sole Agents for Canada and Alaska

JOHN ROBERTSON & SON, LIMITED, - - MONTREAL

PLANNING TO BUILD.

I want you to write for my new Book, "COUNTRY AND SUBURBAN HOMES." It is especially prepared for prospective home builders and is full of valuable, practical and useful information on the subject. Each residence is illustrated by half-tone plates of the original, showing exactly how the building will look when completed. There are complete descriptions of each home and accurate estimates of cost. This book will cost you nothing, but will be worth a great deal of money to you. Write today. I prepare at low cost special designs and plans for new work or for remodelling old buildings.

H. STANLEY MITTON, ARCHITECT, VANCOUVER, B. C.

PEACH'S LACE CURTAINS

Let us send you FREE our Mail Order Catalogues. Curtains, Linens, Hosiery, Blouses, Gents' Tailoring Catalogue, Ladies' Fashion Booklet, Foot and Shoe List. Buy British-made Goods. Sturdy, Reliable makes. BENEFIT BY THE PREFERENTIAL TARIFF.

POPULAR CANADIAN PARCEL

5 pairs Lace Curtains $6.30 postage free. (White or Ecru.)

Contains:—2 pairs superb Diningroom Curtains, 3½ yds. long, 60 ins. wide.
1 pair exquisite Drawingroom Curtains, 4 yds. long, 2 yds. wide.
2 pairs choice Bedroom Curtains, 3 yds. long, 43 ins. wide.

Merit, Taste and Value have increased the Sales every year. Free to your home, $6.30

Letter orders have thoughtful attention. We are here in contact with the markets and supply at lowest rates, have been in business 50 years, and only transmit Reliable Goods. Direct from the Looms at makers prices.

We can help you. Write for our Catalogues. FREE. FREE.

Price Lists may be obtained at the office of this Paper

SAML. PEACH & SONS, The Looms, Box 671. NOTTINGHAM, Eng. Est. 1857.

WORTH TAKING

One ounce Fluid Extract Dandelion;
One ounce Compound Salatone;
Four ounces Compound Syrup Sarsaparilla;

Mixed and taken in teaspoonful doses after each meal and at bedtime, is pronounced by a prominent physician to be the best mixture for the cure of the kidney, bladder, and all urinary troubles.

This says the doctor, is the most simple though remarkable prescription ever written to cleanse the system of impurities and waste matter. It acts as a powerful tonic to the kidneys, forcing them to filter out the acids and poisons, overcoming rheumatism, lame back, sciatica and other afflictions arising from sour, impure blood.

The ingredients can be procured at any good drug store, and being purely vegetable and entirely harmless, can easily be mixed at home.

If you have a suffering friend show this to him, as he will undoubtedly be pleased to learn of so simple and highly recommended a remedy.

FOR SALE

On High street, Hume Addition, a 4-roomed cottage and two lots; electric light, city water. Everything is neat and in order. One of the prettiest spots in Nelson. Nine hundred and fifty dollars; terms given.

GEO. G. McLAREN,

Opposite Queen's Hotel, Baker St.

E. G. DYER'S

Shorthand School

Will open OCTOBER 1st, 1907. Room 9, Alan Block.

MALCOLM & BUTCHART

GENERAL BLACKSMITHS AND WHEELWRIGHTS

STUDEBAKER WAGONS FOR SALE.

Hall St., Nelson, B.C.

Phone 221 P.O. Box 158

Nelson Steam Laundry

P.O Box 48. Telephone 146

All kinds and all colors of Ladies' and Gents' Clothing

CLEANED AND DYED

Flannels, Blankets, Curtains, Silks, etc., a specialty.

Gloves renovated to look like new.

Steam Carpet Cleaning

Your patronage solicited.

PAUL NIPOU, Prop.

CUPS

One hundred dozen cups of all descriptions just arrived and opened up. These goods will enable anyone to sort up on short or broken sets. Your choice $3 per dozen.

OLD CURIOSITY SHOP

FOR SALE

150 acres of good bench land in a fine locality, one mile from siding; a wagon road and the C.P.R. railway runs through it, and it has one mile frontage on the Slocan river; 4 or 5 acres cleared and 1 1-2 acres planted in clover. For price and further particulars apply box 512, Nelson. 135-3

NELSON CAFE

First Class Meals. Furnished rooms in connection. Open day and night.

First-Class Lunch

From 12 noon to 2 a. m.

SPECIAL

Sunday Dinner from 5 to 8 p.m.

Baker St. Phone 275

A. AUDET, Prop.

ENROLL NOW FOR THE SUMMER CLASSES OF THE

Sprott-Shaw BUSINESS INSTITUTE

VANCOUVER, B.C.

The best of teachers, the best of equipment and the very best results. Write for catalogue.

R. J. SPROTT, B.A., Principal.

West Kootenay Butcher Co.

Wholesale and Retail Dealers in FRESH AND SALTED MEATS

Nothing but fresh and wholesome meats and supplies kept in stock. Mail orders receive careful attention.

E. C. TRAVES, MANAGER.

West Transfer Co.

PHONE 33

General Teamsters and Dealers in Coal and Wood

Distributing and Forwarding Agents. Office Baker St., Corner of Josephine.

Announcement!

Seven Snaps in FRUIT LANDS

WE own and have TITLE to nearly one-fifth of the Good Fruit Land in the whole Kootenay District, all on direct existing lines of transportation—bought when we had our pick of the Best. Therefore we can give better prices and terms than others and still make money. We handle none but our own lands.

We Have Just Put on Sale Seven Snaps

No. 1—146 Acres; (No. 2a and No. 2b 356 and 543 Acres); No. 3—659 Acres; No. 4—377 Acres; No. 5—573 Acres; No. 6—860 Acres; No. 7—5820 Acres.

Prices and Terms Will Surprise You

Do You Know About

Fruitvale?

$10 Down and $10 Per Month will Buy 10 Acres

CALL OR WRITE

Kootenay Orchard Ass'n

WARD STREET——NELSON, B. C.

NOTE—SNAP NO. 4 SOLD.

The Store of Quality

The Grocery List

may look appalling, but if you buy all your Groceries here, you will find it possible to get famously good Groceries, and at the same time lessen your

Weekly Expenses

You can rely on the freshness and fine quality of all our goods.

ROBERT M. HOOD & COMPANY

Cash Grocers

Phone 10 K. W. C. Block, Baker Street Nelson, B. C.

NELSON LAND DISTRICT, DISTRICT OF WEST KOOTENAY, B.C.

TAKE NOTICE that we, D. Dye and E. *Harrop, of Harrop, B.C., occupation,* carpenter and store keeper, intend to apply for permission to purchase the following described land:

Commencing at a post planted 12 feet distant from B. Webster's northeast corner post (lot 6892), thence south 20 chains; thence east 20 chains; thence north 20 chains! thence west 20 chains, to point of commencement, and containing 40 acres, more or less.

ERNEST HARROP.
DELBERT DYE.

Dated July 24, 1907.

NELSON LAND DISTRICT, DISTRICT OF WEST KOOTENAY

TAKE NOTICE that I, W. C. Reed of Nelson, B.C., occupat on machinist, intend to apply for permission to pu chase the following described land:

Commencing at a post planted on the soutr bank of the Pend d'Oreille river, thence 20 chains south, thence 40 chains east, thence 20 chains more or less to the river bank, thence followng the river bank 40 chains, more or less, to point of commencement, containing 80 acres, more or less.

W. C. REED.
J. W. FALLS, Agent.

Located 30th July, 1907.

NELSON LAND DISTRICT, DISTRICT OF WEST KOOTENAY.

TAKE NOTICE that Emily Wenmoth, of Hayfield, England, occupation, farmer, intends to apply for permission to purchase the following described land:

Commencing at a post planted on the north boundary, and 20 chains from the N.W. corner post of lot 7740, Pend d'Oreille river, B.C., thence 40 chains north; thence west 40 chains; thence south 40 chains; thence east 40 chains to point of commencement, and containing 160 acres, more or less.

EMILY WENMOTH.
A. G. LANG, Agent.

Dated 15th June, 1907.

FOR SALE

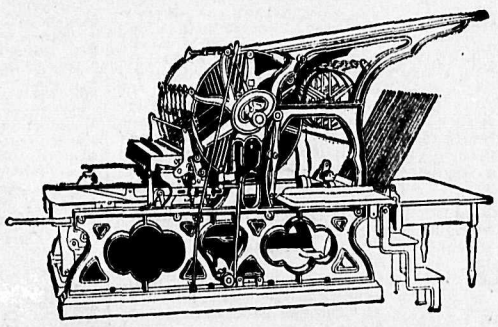

A COTTERELL-BABCOCK PRINTING PRESS

For General Newspaper and Commercial Work. Size of bed, 3 ft. 9 in. by 2 ft. 8in., will print 6 col. quarto—(18 in col.)—or 7 col. folio. Rack and cam distribution, with large form rollers and deep fountain. Has air springs with adjustable plungers. Tape delivery. Will turn out good work at speed of 800 per hour. A No. 2 Pelton Water Wheel. A No. 3 Tutthill Water Wheel.

All the above machinery can be seen at the office of THE DAILY NEWS, NELSON, B. C.

THE DAILY NEWS

PRINTERS AND PUBLISHERS

MEN OF CANADA

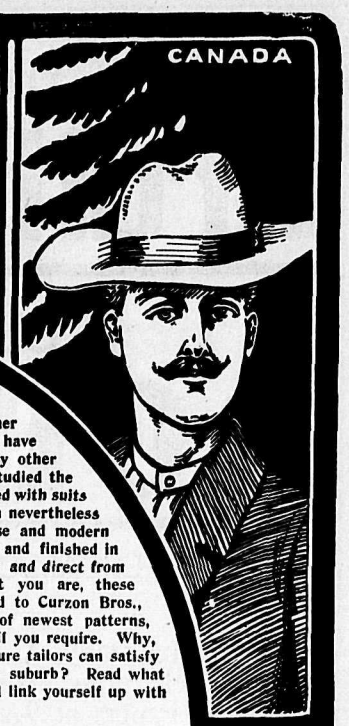

No matter what part of the great Dominion you live in, you can nowadays be well and stylishly dressed in suits fashioned to your taste and needs, whether London, New York, or any other style. Distance is now no detriment, for the fast liners have annihilated space and Curzon Bros. have annihilated every other difficulty. Until the great London Tailors—Curzon Bros.—studied the needs of the dwellers in the Colonies, Canadians had to be satisfied with suits of inferior quality, antiquated cut, and inelegant finish, yet which nevertheless were sold at high prices. Now, owing to Curzon Bros.' enterprise and modern system, it is possible to obtain the latest London materials, cut and finished in London or New York style, and all this at the lowest London prices and direct from the Capital of the World. No matter where you are, or what you are, these advantages are yours for the asking, for a postcard or letter addressed to Curzon Bros., as below, will bring to your door the choicest possible assortment of newest patterns, a descriptive booklet of the latest styles, and every particular and detail you require. Why, then, pay high prices for unsatisfactory suits when leading made-to-measure tailors can satisfy your every requirement just as well as though you lived in a London suburb? Read what your fellow Colonists think and say of Curzon Bros.—follow their lead and link yourself up with London by the aid of Curzon Bros.

SEND MORE PATTERNS.

(COPY.) Box 733, Moose Jaw, Sask., Canada.

DEAR SIRS,—Will you kindly forward me, at the above address, a few samples of cloth, first quality, stating prices and terms to Colonial customers. During my stay at Penzance, Cornwall, England, I had several parcels from you, with which I was very pleased; in fact one coat I am still wearing for rough work here, though I wore it for two years in the Old Country to business, and have now been in this country nine months.

Hoping to hear from you at an early date: needless to say I should want Spring Suitings.

I remain, dear sirs, yours truly,
(Signed) J. A. BERRY.

VALUED AT $20.

(COPY.) Box 301, Brampton, Ontario, Canada.

DEAR SIRS,—It is with the greatest of pleasure that I send this letter to acknowledge the receipt of suit.

I must say that I am greatly pleased with the correct cut, style, and fit of the suit, and I was surprised at the promptness with which you carried out the order. You certainly deserve the greatest credit for the perfect manner in which you handle mail orders.

I showed the suit around among my friends, and they were surprised at the cheapness, quality, and fit, and asked me how to send. Of course, I willingly told them, with the satisfaction of hearing them say that they would send for goods.

I must certainly say with assurance that you can depend on my future custom, as suits of that description are sold in Canada at $18 and $20. I shall endeavour to get as many customers for you as I can, feeling assured that they will receive entire satisfaction.—I remain, your highly satisfied customer.—(Signed) FRANK BARBER.

VALUED AT $30.

(COPY.) Canadian Bank of Commerce, Leavings, Alta, Canada.

DEAR SIRS,—I thank you for your promptness in making and sending me suit as ordered some time ago. It is in every respect very satisfactory, and I am very well pleased with it. Everyone who has seen it was loud in its praise, and when I told them the cost they were more than surprised.

A suit like that out here would cost $30 anyway. My friends who got suits from you same time as I did are well pleased, and will give you further orders in the future.

You might please send me a few patterns of heavy and medium overcoatings, suitable for autumn and winter wear. Thanking you in anticipation,

I am, yours althfully,
(Signed) E. ROSS MACKENZIE.

OUR SUIT, guaranteed made to measure, at $5.14 is a TRIUMPH OF VALUE.

SEND FOR FREE PATTERNS. WRITE NOW.

The Suits are made from reliable and handsome Tweeds, Worsteds, and Vicunas. **Send for Patterns, forwarded free and carriage paid.** Together with patterns, we will send you our fashion-plate of latest designs, booklet containing a long list of absolutely unsolicited testimonials from gratified clients all over the world, tape measure and self-measurement form, whereby you may measure yourself as accurately as any tailor. You take your measure to our instructions; we guarantee a perfect fit or refund the amount of your money in full.

Our $5.14 Suit, duty free and carriage paid,	$7.60			Our $4.52 Overcoat, duty free & carriage paid,	$6.90
„ $6.72 „ „ „ „	$9.70			„ $5.14 „ „ „ „	$7.60
„ $8.00 „ „ „ „	$11.40			„ $6.12 „ „ „ „	$9.00
				„ $7.34 „ „ „ „	$10.60

Satisfaction Guaranteed or Money Returned.

All Orders are despatched within seven days after we receive them. Send to-day for our choice new season's patterns, booklet of latest styles, self measurement form, instructions and tape measure. We send these on free and post paid. If you are not satisfied we guarantee to return the full amount of your purchase.

CURZON BROS "Go to Curzon"

The World's Measure Tailors (Dept. A2),
60 & 62 City Rd.,
Finsbury,
London, Eng.

NELSON NEWS OF THE DAY

Mrs. W. P. Tierney, accompanied by Miss Stella Tierney, left yesterday on a short visit to Seattle.

W. A. Macdonald will be the prosecutor for the crown in the criminal cases coming up at the assizes next week.

George Trethewey and wife came down from the La Plata mine yesterday, Mrs. Trethewey being on a trip to Rossland and the coast.

E. D. Orde came in yesterday from Edmonton where he has been since his departure from the Kootenay country six months ago.

The piece of fancy work raffled by the Kaslo Hospital Ladies' aid, at the Kaslo fair, was won by ticket No. 1, held by Mrs. Pratt, Sandon.

R. W. Hulbert has established a record in fruit packing recently having secured two firsts and one second prize at the Nelson fair and a first, second and third at Kaslo.

J. Sherraden, purser of the International, left for Spokane last night. Captain Moore on behalf of the officers presented him with a gold locket as a token of their esteem.

While the accounts for the recent fair have not yet been made up, it is understood that the management have made enough to clear off the $1000 indebtedness a legacy from the improvements undertaken last year, and are still a little to the good.

The temperature yesterday was the mildest on record for the month, despite the rain shower of the afternoon during which was precipitated .06 inch of rain. The temperature varied between 55 and 71 degrees, the highest night temperature recorded this month.

T. Powers left for Grand Forks yesterday morning, returning from Kaslo where he had exhibited the district display of Grand Forks fruit. The success of the exhibits of Grand Forks, both at the fair at Nelson and the fair afterwards held at Kaslo in which Mr. Powers was largely instrumental, will be a feature in the cap of the Boundary fruit growers.

Mrs. George A. Hunter who has always been an enthusiastic supporter of the Nelson fair, doing her full share of making entries from the start of the exhibition in 1903, came out most successfully this year as a prize winner. Among the awards captured are: First prize for the highest aggregate in preserves, the prize being a fine refrigerator; the highest aggregate in lady's fancy work, prize a gold headed umbrella, valued at $15; the first prize for the best separate collection of fancy work, a very handsome lady's secretary in oak, valued at $25, and the Belding-Paul special prize for silk work, a set of cut glass bowls.. Altogether Mrs. Hunter captured 15 first and 10 second prizes, worth in cash about $100.

On Sunday, being Children's day in the Presbyterian church in Canada, the morning service in St. Paul's church here will be a flower service in which the children will be especially welcomed along with their parents and other friends. Gifts of flowers will be received for the hospitals and the service entitled "The Sower," prepared by the general assembly's committee will be made use of.

CHAMBERLAIN'S COUGH REMEDY ONE OF THE BEST ON THE MARKET.

For many years Chamberlain's Cough Remedy has constantly gained in favor and popularity, until it is now one of the most staple medicines in use and has an enormous sale. It is intended especially for acute throat and lung diseases, such as coughs, colds and croup, and can always be depended upon. It is pleasant and safe to take, and is unloubtedly the best on the market for the purposes for which it is intended. For sale by all druggists.

Minard's Liniment Relieves Neuralgia

ULTIMATUM TO SHAH

Teheran, Sept. 27—A signed document by high officials and the commanders of the army has been presented to the shah to the effect that unless the sovereign accepts without reserve and will act according to the demands of a constitutional government, they will resign in a body from his service.

THE GREAT NORTHERN

— $8.80 —

From Nelson to Spokane and return account

Spokane Interstate Fair

Sept. 23rd to Oct. 5th

On sale Sept. 21st to October 2nd.

For one day only, Sept. 30th tickets will be sold at

$6.60

All tickets limited to October 7

W. A. ROSS, A.G.P.A., Seattle. H. E. DOULGAS, C.P.A., City

C.P.R. ATLANTIC STEAMSHIPS — ROYAL MAIL — EMPRESSES

18,000 | EMPRESS OF BRITAIN | 14,500 H.P. | EMPRESS OF IRELAND | Tons

TO LIVERPOOL

Lake Erie ..... Oct. 12
Emp. Britain ..... Oct. 18
Lake Manitoba ..... Oct. 26
Emp. Ireland ..... Nov. 1

If You Are Going to EUROPE Early Application for Berth is Necessary

For further particulars write J. MOE, D.P.A., Nelson, B.C.

Atlantic S. S Sailing

C.P.R. ROYAL MAIL STEAMSHIPS MONTREAL & QUEBEC TO LIVERPOOL

L. Erie .....Oct. 12 Emp. Britain..Oct. 18
L. Manitoba..Oct. 26 Emp. Ireland..Nov. 1

ALLAN LINE
Tunisian .....Oct. 4 Victorian ....Oct. 11
Corsican .....Oct. 18 Virginian ....Oct. 25

DOMINION LINE
Ottawa .....Oct. 10 Dominion ....Oct. 17

ANCHOR LINE
Italia .....Oct. 12 Perugia .....Oct. 26

AMERICAN LINE
Friesland ....Oct. 19 Merion .....Oct. 26

RED STAR LINE
Zeeland .....Oct. 12 Finland .....Oct. 19

CUNARD LINE
Carmania .....Oct. 8 Lucania .....Oct. 19

WHITE STAR LINE
Republic .....Oct. 9 Cymric .....Oct. 23

FRENCH LINE
La Gascogne ..... Oct. 12
La Tourraine ..... Oct. 17

HAMBURG-AMERICAN LINE
Moltke .....Oct. 15 Bluecher .....Oct. 10

NORTH GERMAN-LLOYD
Konig Albert ..... Oct. 19
Neckar ..... Oct. 26

If you are going to Europe call or write us for particulars.

All continental rates and sailings on application. If you are contemplating taking an ocean voyage drop us a line and we will be pleased to furnish you with full information promptly.

J. MOE, D.P.A., Nelson. W. P. F. CUMMINGS, Gen. Agt., Winnipeg

COAL! WOOD!

We now have a stock of GALT COAL

Phone 265

YALE-KOOTENAY ICE, FRUIT FUEL & POULTRY CO., LTD.

Office: N.E. Cor. Baker & Ward Sts.

CANADIAN PACIFIC RAILWAY CO.

Reduced Rates To The Coast

Westminster Fair

Oct. 1st to 5th

Return Tickets $16.55

On sale Sept. 27th to October 2nd. Good until October 10th.

Tickets for Westminster Fair may be destined Vancouver if desired.

Spokane Interstate Fair

Sept. 23rd to Oct. 5th.
Round trip only $8.80.
Tickets on sale daily.
Sept. 23rd-Oct. 2nd, inclusive
For one day only, Sept. 30th, round trip
SINGLE FARE

$6.60

Final limit of all tickets Oct. 7th.

For further particulars call or write.

E. J. COYLE, A.F.P.A., Vancouver.
J. MOE, D.P.A., Nelson, B. C.

IF YOU WANT

FruitLands

BUY AT

ROBSON

THE CREAM OF THE KOOTENAY

Five Trains Daily, C. P. R. Steamer Daily, Telephone, Telegraph, Daily Mail, Nelson and Rossland Morning Papers at 9 a. m., Excellent Local Market at Rossland, Trail and Nelson; Magnificent Soil, Level Land, Good Boating, Fishing and Hunting.

YOU MAY FIND CHEAPER LAND BUT NONE SO GOOD AS ROBSON

You might just as well be on the prairie as located where you have no boating or fishing. Avoid isolation and poor transportation facilities by buying at

ROBSON

THE BEST SUB-DIVISION IN THE KOOTENAY

For an ideal home location there is no place in the entire Kootenay with ALL the advantages of ROBSON. For Particulars apply

McDermid & McHardy

NELSON, B. C.

FOR SALE

HOUSES

7 rooms and bath, 50 ft. corner lot, centrally located, one-half cash, balance on terms $2100

5 rooms and bath—excellent repair, electric light water sewer, 1 1-2 lots, on terms $2000

3 rooms, water, electric light, chicken house, woodshed; on terms ..$ 750

5 rooms with two excellent lots in Fairview; water $1350

LOTS

Victoria St. (75 ft. corner) .....$ 500
Houston St. (50 ft. corner) .....$ 375
Chatham St., Fairview (30ft.) ....$ 200

LAND

6 3-4 acres, easy of access by wagon road, partially cultivated; suitable for market garden. Terms given.

160 acres on Kootenay River, good train service $3000

F. B. LYS

Real Estate Agent West Baker St., Nelson. B. C.

B. A. ISAAC R. W. HINTON

NELSON IRON WORKS

Engineers and Contractors, Founders and Machinists

Corner of Hall and Front Streets.

The following material always in stock:

PUMPS	STEEL	WILFLEY TABLES
VALVES (¼ to 6 in.)	SHAFTING	SPROCKET CHAINS
BELTING (Gripoli)	SHOES AND DIES	DRY BATTERIES

NELSON B. C. P. O. Box 1059

ROUGH LUMBER DRESSED

Doors, Windows, Mouldings, Shingles, Turned Works and Brackets. Complete and up to date stock always on hand. Mail orders promptly attended to.

A. G. LAMBERT & CO

THE CURED MEATS

we handle are of the best. They are lean, thoroughly smoked and cured Canadian goods, put up in clean firm sacks, each weighing about 100 lbs.

JUST THE THING FOR THE HILLS

Medium Hams Heavy Hams, Wide Bacon and Dry Salt Bacon. Pure lard, All Sizes

P. BURNS & CO., Limited

NELSON, KASLO, ROSSLAND and BOUNDARY.

LOCAL MARKETS

ON THE STREET.

NELSON, Sept. 27

MEAT AND POULTRY

Hams, per lb.	.20
Bacon, per lb.	.22 to .27
Beef, per lb.	.9 to .20
Pork, dressed	.14 to .18
Mutton, dressed, per lb.	.14 to .20
Veal, per lb.	.12½ to .20
Turkeys, per lb.	to .25
Chickens, per lb	.20 to .22
Chickens, per lb. live	to .17

FISH

Trout, per lb	to .35
Halibut, per lb.	.12½ to .15
Salmon, per lb.	15 to .20

FOODSTUFFS

Lake of the Woods, per bag	1.85
Royal Household	1.85
Purity Flour	1.85
Rising Sun	1.70
Gold Drop	1.65
Hay	27.00

DAIRY PRODUCE

Butter, creamery, per lb	.35
Butter, bulk, per lb.	.30
Butter, dairy	.27
Cheese, Canadian, per lb.	.20
Eggs, fresh, per dozen	.60
Eggs, case, per dozen	.30

VEGETABLES

Cabbage, per lb.	.4
Onions, per lb.	.5
Tomatoes	.10
Green Tomatoes, per lb.	.3
Potatoes, per sack	1.75
Carrots, per lb.	.5
Beets, per lb.	.5
Vegetable Marrow, per lb.	.5
Green Corn, dozen	.35
Cauliflowers, each	10c. to 15c.

FRUITS

Oranges	.35 to .60
Bananas	.50
Plums, uer lb.	.6
Prunes, per lb.	.4
Peaches, per lb.	.15
Watermelons, per lb.	.5
Apples	.6
Pears	.10

AMBITIOUS PROJECT SQUELCHED

New York, Sept. 27—J. Hamilton Lewis of Chicago, who went to Russia to investigate a project to tunnel the Behring straits and build a railroad connecting Siberia with Alaska, reports that he found that the Russian government has not granted a concession for the Siberian end of the tunnel. He said that the Russian government would not make such a concession and that it is regarded by the Russians as undesirable for military reasons.

CLAIMED TO BE VERY FINE

EVERYBODY SHOULD KNOW OF THIS PRESCRIPTION

ACTS ON KIDNEYS AND BLADDER AND SHOULD BE GIVEN A TRIAL

Cut this out and put in some safe place, for it is valuable and worth more than anything else in the world if you should have an attack of rheumatism or bladder trouble or any derangement of the kidneys whatever.

The prescription is simple and can be made up by anyone at home. The ingredients can be had at any good prescription pharmacy and all that is necessary is to shake them well in a bottle.

Here it is: Fluid extract of Dandelion, one-half ounce; compound Kargon, one ounce; compound syrup of Sarsaparilla, three ounces.

Take a teaspoonful after each meal and at bedtime. A few doses is said to relieve almost any case of bladder trouble, frequent urination, pain and scalding weakness and backache, pain above the kidneys, etc. It is now claimed to be the method of curing chronic rheumatism, because of its direct and positive action upon the eliminative tissues of the kidneys. It cleanses these sponge like organs and gives them full life and power to sift and strain the poisonous waste matter and uric acid from the blood, relieving the worst forms of rheumatism and kidney and bladder troubles. The extract dandelion acts upon the stomach and liver and is used also extensively for relieving constipation and indigestion. Compound sarsaparilla cleans and enriches the blood.

As you or anyone of your family, especially the old folks, may be attacked at any time it would be wise to cut this out and save it.

A well known local druggist is authority that this prescription is safe to use at any time.

Mix it yourself.

Pure — dry — clean — fine and full-savoured. It never cakes—never gets bitter. That's why everybody uses WINDSOR SALT. 101

Synopsis of Canadian Homestead Regulation

ANY available Dominion Lands within the Railway Belt of British Columbia may be homesteaded by any persons who is the sole head of a family, or any male over 18 years of age, to the extent of one-quarter section of 160 acres, more or less.

Entry must be made personally at the local land office for the district in which the land is situate. Entry by proxy may, however, be made on certain conditions by the father, mother, son, daughter, brother, or sister of an intending homesteader.

The homesteader is required to perform the conditions connected therewith under one of the following plans:

1. At least six months' residence upon and cultivation of the land in each year for three years.

2. If the father (or mother, if the father is deceased) of the homesteader resides upon a farm in the vicinity of the land entered for, the requirements as to residence may be satisfied by such person residing with the father or mother.

3. If the settler has his permanent residence upon farming land owned by him in the vicinity of his homestead, the requirements as to residence may be satisfied by residence upon the said land.

Six months' notice in writing should be given to the Commissioner of Dominion Lands at Ottawa of intention to apply for patent.

COAL—Coal mining rights may be leased for a period of twenty-one years at an annual rental of $1 per acre. Not more than 2560 acres shall be leased to one individual or company. A royalty at the rate of five cents per ton shall be collected on the merchantable coal mined.

W. W. CORY,
Deputy Minister of the Interior.

N.B.—Unauthorised publication of this advertisement will not be paid for.

My Fall Stock Is Complete

AND COMPRISES

The latest shades of Fancy Worsted Suitings in checks, stripes and plaids.

Striped trousering—the finest I have ever shown.

Overcoating in black, blue and brown Beavers and Meltons.

N. B.—These are the finest goods ever imported to Nelson and are direct from England. Call and see them.

JOHN T. PIERRE

MERCHANT TAILOR,

Baker Street. Opposite Queens Hotel.

LAND REGISTRY ACT

TAKE NOTICE that an application has been made to register Joseph Boyer as the owner in Fee Simple under a Tax Sale Deed from Percy J. Gleazer, assessor of the district of Nelson, to Joseph Boyer, bearing date the 20th day of August of all and singular that certain parcel or tract of land and premises situate, lying and being in Nelson City, in the Province of British Columbia, more particularly known and described as:

Lot 1, Block 46, Nelson City, being Subdivision of lot 58 A, Group One, in the district of Kootenay, (Map 206.)

You and each of you are required to contest the claim of the tax purchaser within fourteen days from the date of the service of this notice upon you, and in default of a caveat or certificate of lis pendens being filed within such period, you will be forever estopped and debarred from setting up any claim to or in respect of the said land, and I shall register Joseph Boyer as the owner thereof.

Dated at Land Registry Office, Nelson, British Columbia, this 3rd day of September, A.D., 1907.

H. F. MACLEOD
District Registrar.

To W. H. Ellis, Esq.

PROFESSIONAL CARDS

MURPHY & FISHER

OTTAWA

Barristers, Solicitors, etc.

Parliamentary, Departmental and Patent Office Agent, practice before Railway Commission.

CHARLES MURPHY HAROLD FISHER

A. L. McCULLOCH

HYDRAULIC ENGINEER

PROVINCIAL LAND SURVEYOR

P. O. Box 41

Office Phone B86 Residence Phone B74

Office: Over McDermid and McHardy

Baker Street Nelson, B.C.

F. C. Green F. P. Burden A. H. Green

Green Brothers & Burden

CIVIL ENGINEERS

Dominion and British Columbia Land Surveyors

P.O. Box 145 Phone 2618

Cor. Victoria and Kootenay Sts.

NELSON, B.C.

W. J. H. HOLMES

CIVIL ENGINEER & MINE SURVEYOR

PROVINCIAL LAND SURVEYOR

KASLO, B.C.

Ten years experience in the Kootenays. Honor graduate, 1891, Royal Military College of Canada, Kingston.

F. S. CLEMENTS

CIVIL ENGINEER

DOMINION AND PROVINCIAL LAND SURVEYOR

Agent for obtaining Crown Grants, mine surveying, etc.

Room A., K.W.C. Block

Residence Phone 303

P.O. Box 1 Nelson, B.C.

H. C. BLACK

B. C. LAND SURVEYOR

OFFICE—OVER ROYAL BANK

P. O. Box 147 Nelson, B.C.

GEORGE C. EGG

ARCHITECT

AND BUILDING SUPERINTENDENT

Ten years' experience in Montreal, Boston and Toronto.

Office: Room 3, Tramway Block

P.O. Box 161 Nelson, B.C.

M. J. HENRY

Bulbs for fall planting. Seeds, trees, greenhouse and hardy plants. Bee supplies, etc. Catalogue free.

3010 Westminster road, Vancouver, B.C.

GEO. H. PLAYLE

ACCOUNTANT

Office: Over Royal Bank, Nelson, B.C.

McKAY & RAHAL

Successors to D. A. Munro

Horse Shoeing, Carriage Work and General Blacksmithing.

P.O. Box 193. Telephone A194

Ward Street Nelson, B.C.

S. S. FOWLER

MINING ENGINEER

NELSON, B. C.

NELSON COLLEGE OF MUSIC

W. FORREST, Prop.

Beginners on Pianoforte a Specialty.

Suite 8 and 9, Griffin Block, Nelson, B.C

Noble F. Kee, F. G. C. M.

Teacher of Organ, Piano, and Theory Beginners a Speciality. Hall Street, over Ludwig's harness store. 136-1m

Hurt & Co's Autumn List.

30-foot launch with cushions, awning, curtains, magneto reversible propeller. Will carry 25 passengers or three tons of merchandise. Fine boat for towing. Excellent condition, price $700, about half cash, balance easy terms, or will exchange for real estate.

20-foot launch, three horse power reversing with magneto; capacity ten passengers or ton of merchandise; used one season; price $375.

One 18-foot launch, auto marine engine, $100.

Mullin's Steel row boats $70.

Mullin's Hunting canoes $55.

Wanted, typewriter in exchange for boat

Post office box 764; telephones 308 and A17

MISCELLANEOUS

MRS. BUCKHOLZ, Dressmaker, is prepared to make women's and children's dresses. Prices moderate. Satisfaction guaranteed. 618 Victoria St., in the alley between Silica and Victoria streets. 135-6

THE DAILY NEWS CLASSIFIED ADS.

The best and cheapest means of reaching the people of the Kootenays. A small advertisement in these columns will bring big results.

RATES—One cent per word per issue; six insertions for the price of four is paid in advance.

Classified ads. will be received for insertion until 9 o'clock on the evening previous to publication. Phone 144.

FOR SALE

FOR SALE—One Oliver chilled plow, No. 10 V; 1 spring tooth harrow; 1 disc harrow, Clark's Cutaway; 1 Planet Jr., strawberry cultivator, with runner cutter and pulverizer; 1 set team harness; 1 double wagon, also a variety of smaller farm and garden tools. Morley, Kokanee, B.C., telephone F96. 130-6

FOR SALE—A team of sound draught horses weighing between 2300 and 2400 lbs. For particulars address H. Forn, Castlegar. 131-6

FOR SALE—150 acres, frontage on Lower Arrow lake. For particulars apply Arrow, care Daily News. 137-6

FOR SALE—Thirty-five one year old hens. Apply box 617, Nelson. 134-tf

FOR SALE—Between one and two o'clock this afternoon at Steeper's store room, over stables, some household furniture.

FOR SALE—Complete outfit of household furniture, including piano nad pianola, bed room suites, carpets, kitchen utensils, etc. On sale after Oct. 1, can be seen any time previously. W. H. Baker, Willow Point. 134-3

FOR SALE—350 acres choicest fruit land, half mile from railway station; partly cleared, a splendid property, cheap. Box 272, Nelson. 133-tf

FOR SALE—At the Sandon Dairy, 7 good winter cows. Jas. McKinnon, Sandon. B. C. Box 171. 131-6

FOR SALE—The largest and best assortment of Peterboro boats and canoes in the Kootenays, being the entire stock of H. L. Lindsay's well known boat livery. These boats are to be disposed of at one-third off regular price to make room for entire new outfit. These boats were all new this spring and are in first class condition. Now is a favorable time to order your launch for next year, so as to avoid disappointment. Several second hand gasoline launches, large and small for sale at genuine bargains. Apply H. L. Lindsay's boat Livery, foot of Josephine St. ..127-12

FOR SALE—Two waterwheels, as follows: No. 2 Pelton waterwheel, San Francisco; No. 3 Tuthill waterwheel, Oakland Iron Works, Oakland, Cal. Apply Daily News.

FOR SALE—Several blocks of fruit lands from 80 acres to 1000 acres, near to transportation, excellent land, well watered and very easily cleared in the vicinity of Kootenay lake. Price from $6 to $15 per acre. Will also guide mountain climbers, land seekers and fishermen. Apply or address Lindsays' boathouse. 134-25

ASSAYERS

E. W. WIDDOWSON, CHEMIST AND Assayer, Nelson, B.C.—Gold, Silver, Lead or Copper, $1 each; Gold-Silver, $1.50; Silver-Lead, $1.50; zinc, $2; Gold-Silver, with Lead or Copper, $2.50. Samples arriving by express or mail will receive prompt attention. P. O. Drawer, 1108 Phone A67.

ASSAYERS' SUPPLIES

THE B.C. ASSAY & CHEMICAL SUPPLY Co., Ltd., Vancouver, B.C.—Importers and Dealers in Assayers' Supplies. Sole agents in British Columbia for the celebrated Battersea Crucible, Scorifiers and Muffles and Wm. Ainsworth & Co.'s fine Balances, Chemical and physical Apparatus, C.P. Acids and Chemical Platinum, Sodium and Potassium Cyanide, Quicksilver, Carbonate and Bicarbonate of Soda, Borax, Borax Glass, Silver, Free Lead and Litharge.

WHOLESALE HOUSES

PRODUCE

STARKEY & CO., WHOLESALE DEALERS in Butter, Eggs, Cheese, Produce and Fruit. Houston Block, Josephine street, Nelson, B.C.

GROCERIES

A. MACDONALD & CO.—WHOLESALE Grocers and Provision Merchants—Importers of Teas, Coffees, Spices, Dried Fruits, Staple and Fancy Groceries, Tobaccos, Cigars, Butter, Eggs, Cheese and Packing House Products. Office and warehouse, corner of Front and Hall Streets. P.O. Box 1095. Telephone 28.

LIQUORS

E. FERGUSON & CO., WHOLESALE and Commission Merchants—Importers and Wholesale Dealers in Wines, Liquors and Cigars. Kootenay agents for Pabst Milwaukee Beer. Agents for the Brunswick-Balke-Collender Co., Billiary and Pool Tables and Supplies, Bar Fixtures, Cigar Counters, Bowling Alleys, etc., Prices and specifications on application. Office and retail department, Vernon St., Nelson two doors east of postoffice. Telephone 290. P.O. Box 1020.

CAMP AND MINERS' FURNISHINGS

A. MACDONALD & CO.—WHOLESALE Jobbers in Blankets, Underwear, Mitts, Gloves, Boots, Rubbers, Overalls, Jumpers, Mackinaws and Oilskin Clothing, Camp and Miners' Sundries. Office and Warehouse corner of Front and Hall streets. P.O. Box 1095. Telephone 28.

MINING AND MILLING MACHINERY

WASHINGTON MACHINERY & SUPPLY Co.—Dealers in Engines, Band and Circular Sawmills, Atkins' Saws, Wood and Iron Pulleys, Leyner Compressors and Drills, Pumps and Hoists. Prompt attention. Reasonable prices. Courteous treatment, Spokane, Wash.

HELP WANTED

NELSON EMPLOYMENT AGENCY

J. H. LOWE, Manager

WANTED—Laborers, axemen, pole cutters, teamsters, tie makers, railroad construction laborers, shingle bolt cutters, cordwood cutters, girls for housework, waitress, $45. Woman cooks and housekeepers want positions.

WANTED—Young lady as clerk, must have fair knowledge of bookkeeping and typewriting. Apply The Daily News, after 3 p.m.

WANTED—In a private family board and residence for married couple without children. S.W.A., Daily News.

WANTED — Girl for general housework, must be good cook. Apply Mrs. Barnhart, corner Baker and Falls St. 136-6

WANTED — A competent salesman for gents' furnishing, clothing and boots and shoes. Apply by letter to A.Z., Daily News

WANTED—A young lady who writes a good plain hand and is quick at figures for office work. Apply in own writing to D. O., at the office of this paper. 136-tf

WANTED—Good experienced lady, first class cook, wants situation, either hotel or camp. Apply Daily News. 133-4

WANTED—Competent nurse girl; Chinaman kept. Apply Mrs P E. Wilson. 133-10

WANTED—Ranch laborer, must be experienced in land clearing and log out-house building. Ranch 3 1-2 miles from Nelson, on lake. Apply S. S. Taylor. 133-6

WANTED—Ladies to do plain and light sewing at home, whole or spare time, good pay. Work sent any distance, charges paid. Send stamp for particulars. National Manufacturing Co., Montreal. 130-9

WANTED—Teacher for school at Winlaw. Apply to secretary. 118-tf

WESTERN CANADIAN EMPLOYMENT AGENCY—SEMI-FREE

To the employers of labor. We supply all kinds of labor such as miners, lumbermen, ranch help, cooks, waiters, etc. Address all communications to Box 653, Nelson, B. C.

Workingman's Employment Agency

WANTED—Men for railway construction, long job, man and wife to take charge poultry and dairy ranch, cooks, women cooks, waitresses, chambermaids.

Positions wanted by men cooks and wives man cook and cookee, woman cook in camp.

W. Parker, Phone 283.

WANTED — MISCELLANEOUS

WANTED—Old rags at The Daily News at once.

WANTED—Twenty young pigs. W. S. Ribelet, Nelson. 134-tf

WANTED—Situation by lady stenographer, experienced in real estate and law. Address N., Daily News. 135-3

WANTED—Men and women to learn barber trade in eight weeks; tools free. Graduates earn $15 to $25 weekly; help secure positions; secured over 10,000 last year for our graduates in U.S. Catalogue free. Moler System Colleges, 403, Front avenue, Spokane, Wash. 253

FOR SALE—A desirable suburban home of six rooms, with 300x120 feet of ground, 20 bearing fruit trees, room for 100 more, strawberries, raspberries, currants, vegetables and flower garden; lawn, city water. Fifteen minutes walk from postoffice. Price $3500; $1500 cash, balance easy terms Apply M. G. W., care Daily News.

FOR RENT

TO RENT—6-roomed cottage good garden, city water, corner Cedar and Observatory Sts. Apply at residence. 136-tf

FOR RENT—Furnished room, in private family, close in, on car line; no children. W.A., Daily News.

TO RENT—Furnished front bedroom, modern. Close in. Apply A.B.C., care Daily News. 133-6

FOR RENT—Large, well furnished front room, well heated, suitable for two gentlemen. Apply G., Daily News. 133-6

LOST

LOST—Memo book, on fly leaf G.B.W., Winnipeg. Finder please return to Supt., C.P.R. depot, Nelson.

LOST — On Tuesday, Sept. 17 from city wharf, put off Kokanee, a sack containing soiled linen, addressed to Mah Sam's laundry, with address of owner inside. Information as to whereabouts received at The Daily News. 135-3

Pickling Vinegar
White Wine
Malt or Cider Vinegar

75c
Per Gallon

Joy's Cash Grocery

Cor. Josephine and Mill Sts.

Joy Will Meet You at the Door.

Semi-ready

For spring and fall wear, and for cool before winter evenings and after-winter nights, when extra outside clothing is welcome, the Covert Top Coat holds the first place.

The Semi-ready Covert Coats have an artistic touch in their designing which sets them apart from all others. You can distinguish this difference even in this Coat of simple lines.

$18 is the price they begin at, and the values are apparent in the higher priced Coats at $20 and $25.

Semi-ready Tailoring

J. A. GILKER. Nelson, B.C.

The Right Kind of Clothes

You don't need to be told that a man's clothes help him to success or doom him to failure. If they're right, to the former; if they're wrong, to the latter.

The old saying, "it isn't the clothes that makes the man," doesn't hold good in the eyes of the world at the present day.

The most stylish clothes command the most attention. I can't promise you success, but I can give you the clothes that will help you to it.

H. F. MORTENSEN

DESIGNER AND MAKER OF MEN'S CLOTHES.

Josephine Street. Nelson, B. C.

J. E. ANNABLE

KOOTENAY FRUIT LANDS

SEE MY ORCHARD BLOCKS BEFORE YOU BUY.

10 acre blocks at Burton City.
10 acre blocks at Brooklyn.
10 acre blocks at Deer Park.
10 acre blocks at Castlegar.
10 acre blocks near Nelson.
2300 acres in Fire valley.
2900 acres at Burton City.
2700 acres at Deer Park.
300 acres above Robson.
200 acres on Columbia river.
160 acres on Kootenay lake.
150 acres on Kootenay river.

I hold the title for all the above lands and my prices are moderate.

J. E. ANNABLE

Nelson, B. C.

HOTEL ARRIVALS OF A DAY

KOOTENAY—A. Martin, J. Reverton, J. Hamilton; F. N. Willis, H. D. Budd, F. G. Catlin, Crawford bay; C. A. Swanson, C. Aranson, Ainsworth; B. Collins ,Buffalo; F. Munn, Ontario; W. R. Paterson and wife Koch siding.

SHERBROOKE—J. Hamburg, A. Bouchard, Greenwood; J. H. Piquette, Nakusp; J. Jubal, Slocan; E. Aleson, R. Wedgewood, Moyie; J. Jackson, Spokane; M. Rosenthal, Kaslo.

The Klondyke Hotel

VERNON STREET

Head quarters for miners, smeltermen, loggers and railroad men.

Rates: $1.00 per day up

NELSON & JOHNSON, Props.

KLONDYKE—E. Darson, A. M. Larson, H. Jelle, A. Arsden, Salmo; T. J. Longhurst, Kuskanook; J. Mitchell and wife, Brandon; M. Martelle, J. Johnson, Erie.

The Royal Hotel

Mrs. Wm. Roberts, Proprietress
Cor. Stanley and Silica Streets

Meals cooked under supervision of best caterer in Kootenay

Rates, $1.00 and $1.50 per day

ROYAL—J. R. Cranston, Rossland; O. H. Carveth, Moose Jaw; J. A. McLatchie, F. E. Clement, H. E. Beck, Victoria.

Tremont House

Baker St., Nelson
Malone & Tregillus, Props.

European Plan, 50c. up
American Plan, $1.25 and $1.50
Meals, 35c.

SPECIAL RATES PER MONTH

TREMONT—W. J. Sergeant, Perry siding; K. M. Martin, P.E.I. ;N. Freidman, J. Williams, Spokane.

Grand Central Hotel

OPPOSITE POST OFFICE

American and European Plan

J. A. ERICKSON

GRAND CENTRAL—W. J. Meacham, Winnipeg; G. A. Hunt, Kitchener; J. P. Preachey and wife, Quebec; F. G. Gadsden, J. Wallace, Mrs. S. Harris, V. Harris, Medicine Hat; G. Wheatley, Creston.

SILVER KING—R. Johnston, Koch siding; J. Brennan, P. Sarte, Sirdar; M. M. Garland, J. E. Finn, Slocan.

HUME—F. B. Williams, Winnipeg; F. Stiles, Seattle; T. C. Fleming, A. L. Nelson, Vancouver; M. Herman, New York; A. E. Watts, O. Payne, Silverton; A. Carney, Kaslo.

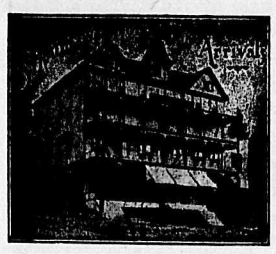

Under management of R. E. Noble, late of Toronto, Ottawa and Winnipeg

STRATHCONA—H. B. Buchanan, Basleod; P. C. Grapton, J. A. Allison, Wawanessa; E. D. Orde, Edmonton ;G. Kirby, Calgary; E. Elurel, Bonnington; R. F. Green, Kaslo.

THE QUEEN'S

BAKER STREET

MRS. E. C. CLARK, Proprietress

Large and Comfortable Bedrooms and First Class Dining Room. Rates $2.00 Per Day

QUEENS—C. Geech, Vancouver; M. G. B. Garrett, Miss N. Lucey, Slocan; J. Thomson, Poplar; L. M. John, 15-Mile.

Madden House

Thos. Madden, Prop. Baker St.

Well Furnished Rooms With Bath
Best Board in the City

A COMFORTABLE HOME

MADDEN—B. E. McDonald, A. Swoggs, Ymir; R. Gratton, Rossland; P. Sullivan K. L. Burnett, Burton; M. McAulay, Seattle; G. Blackneck, Nova Scotia; M. Maurier, Slocan; L. Lunn, Spokane; G. H. Trethewey, La Plata; G. Helm, Kaslo.

NELSON—R. Cairns, G. Williams, Spokane; D. B. Fox, Humboldt; G. E. Jones, Walla Walla; W. M. Jones, Calgary.

BARTLETT—J. Emerson, Calgary ;C. J. Gill, Silverton; H. Emerson, Edmonton; R. Cree, Rossland; C. Robson, Newcastle; S. Miler, Kaslo; C. Campbellson, Silverton; G. Chapman, Camborne.

CLUB—J. Schmidt, Sandon; J. Ryan, Phoenix; J. Hayes, Greenwood; J. D. McKenzie, Midway.

LAKEVIEW—E. Taylor, J. Umbria, K. H. Bolton, Calgary; F. Dickworth, W. R. Ridge, Rossland.

MONARCHY IN ENGLAND.

Daily Telegraph on the King's Constitutional Work.

It was the sincere belief of a certain school if political theorists not long ago that the Monarchy in England was a spent force," declares the Daily Telegraph. "'The king can do no wrong' said these rather shallow thinkers, 'but he can do no right; for in the English constitution he can do nothing at all.' Majesty in the United Kingdom, they opined, represented the pomp and circumstance, but no longer the power of prestige, of royalty.

"That was very superficial and childish view of the actual state of affairs. It would eb easy to reply to these theoriseers that the sovereign, in a limited monarchy like ours, possesses as much power as any potentate ought to possess who cannot be called to account for its eexercise; and it would be no less easy to show how in the long reign of queen Victoria the sovereign had again and again exerted a restraining or inspiring influence, in national and international affairs, that made for progress and for righteousness. How completely has king Edward upset all these flimsy criticisms of constitutional monarchy.

"His majesty returns to England after a few weeks stay on the continent, during which time he has talked with the kaiser at Wilhemshohe and with the ruler of Austria-Hungary at Ischl; the French premier, M. Clemenceau, has had an audience of his majesty at Marienbad, and he has received M. Isvolsky, the Russian foreign minister; and all Europe is pleased. Moreover, in six short years he has brought about the entente cordiale with France, has gained the goodwill and confidence of Spain, has strengthened the bonds of friendship with Italy and with Austria, has dispelled the jealousies of Germany, and, we have no doubt, has lent his aid to the understanding with Russia. So far as we can recall, not a voice has been raised in this country to hint that the king has in any the smallest iota over-passed the limits of the constitution. From no single party in the state is there a breath of remonstrance; on the contrary, liberals and tories, trades unionists and socialists, have been at one, with a strange unanimity, in declaring that king Edward VII. had done, and was doing, precisely what they would wish the sovereign of these islands to do.

"There has been nothing like this in modern European history; nor could there be. One sovereign only could fill this role—the king of England. We have continental ambitions, and the nations of Europe recognize the fact. But that quality in itself was not enough. There was required in the Monarch of these islands a man who understood the feelings of his own nation, and had sympathy with the rights and obligations of other nationalities. That has been king Edward's unique qualification. He has realised and impersonated the sound doctrine: 'England's greatest interest is peace.'

"It has been the ill-fortune of nations that their monarchs have been trained to live for military glory; it is a new thing to have a king acclaimed as 'Peacemaker.' Hence the incapacity, the unwillingness to believe that the sovereign head of the largest empire in the world can possibly be seeking the peace of Europe, with no motive in the background that is not subtle and mayhap sinister. We can in all sincerity assure these critics that the one thing they have failed to realise and apprehend is that England's king has understood, right down to the ground, what England's people think and feel on these matters. That is the whole mystery—that, and nothing more."

Underwear made-to-order, for you couldn't possibly excel in fit nor equal in value

PEN-ANGLE Guaranteed Underwear

Can't shrink nor stretch nor bind nor bulge; outlasts other kinds; and is sold with a guarantee that insures you against any possible fault.

Trade-marked like this in red as sure sign of value. Made in many fabrics and styles, at various prices, in form-fitting sizes for women, men and children.

Pen-Angle Trade Mark

Expert piano tuner and regulator Jas. R. Muir. Strictest attention to all details Leave orders at Standard Furniture Co.'s office.

HOTEL DIRECTORY

Silver King Hotel

BAKER ST., NELSON.
D. DALZIEL, PROP.

Situated in most central part of Baker St. Rooms and dining room under supervision of proprietor. Bar is one of the best appointed in the city.

Nelson Hotel Bar

BAKER ST., NELSON

Best appointed in the City.
GIN RICKEYS our specialty at present.
INK & WARD, Props.

PHOENIX

HOTEL BALMORAL, PHOENIX, B.C.—The leading hotel of Boundary's leading mining camp. Strictly first class, centrally located. John A. McMaster, Proprietor.

We Sell the Same Goods for Less Money — One Price for Everybody and That the Lowest

Store opens daily at 8 a.m. MEAGHER'S Store closes at 6 p.m.

Ladies' Winter Underwear

From 35c to $2.50 Each

A saving of twenty-five per cent awaits you here on your underwear purchases. Like many other articles in this store they were bought at the old prices which means very much below the present mill prices in these goods, and we're in a position to sell them just one-quarter less than they're worth today. See them today even if you don't want to buy. If you think of buying however this is the store for you and you can't come too quickly. Prices 35c to $2.50 each.

LADIES' FLANNELETTE GOWNS

Made of good heavy flannelette, trimmed with good quality embroidery, good wide make altogether a very desirable article, much better than shown any former season. Plain colors, pink and white, sizes 56, 58 and 60. Prices, $1.25, $1.50, $1.75, $2, to $3 each.

MEAGHER & CO.

Agents for Standard Patterns — Madden Block, Baker and Ward St.

HOTEL BROOKLYN, PHOENIX—THE only up to date hotel in Phoenix. New from cellar to roof. Best sample rooms in the Boundary. Bath room in connection. Steam heat. Opposite Great Northern depot. Jas. Marshall, Proprietor.

YMIR

WALDORF HOTEL, YMIR, B.C.—HEADquarters for Mining and Commercial men. Most comfortable hotel in the district. Sample rooms in connection. Geo. Coleman, proprietor.

GRAND FORKS

HOTEL PROVINCE, GRAND FORKS—The headquarters for tourists. Satisfaction guaranteed. Emil Larson (late of Nelson) Proprietor.

ARROWHEAD

THE UNION HOTEL, ARROWHEAD—Special attention given to commercial men and tourists. First class sample rooms. *Finest scenery in British Columbia*, overlooking Upper Arrow lake. W. J. Lightburne, Proprietor.

BARTLETT HOUSE

G. W. BARTLETT, PROP.
The best $1 a day house in town. A Miner's Home.

CLUB HOTEL

STURGEON & GRANT, Proprietors
The BIG SCHOONER of Beer or half and half, 10 cents. The only glass of Beer in Nelson.
Hotel accommodations second to none in British Columbia. Rates $1 per day. Special rates to monthly boarders.

Sherbrooke House

NELSON, B.C.
One minute's walk from C.P.R. station. Cuisine unexcelled; well heated and ventilated.
BOYER BROS., Proprietors.

LAKEVIEW HOTEL

COR. HALL AND VERNON STS.
GEORGE HARRISON, Proprietor
Two blocks from City Wharf. The best dollar a day house in Nelson.
NO CHINESE EMPLOYED

KOOTENAY HOTEL

MRS. MALLETTE, Proprietress
A home for everybody. Every convenience given to the travelling public. Electric Plant. Cuisine unexcelled. Rates $1 per day.

A Choice Improved Fruit Farm

Containing 41 acres on the east shore of Kootenay lake, not far from Earl Grey's ranch. The soil is a deep red loam with clay subsoil, practically free from rock and can be cleared thoroughly for $20 an acre.

A fine stream is running through the property, with water right of 12 inches. The neighborhood is well settled. As a commercial proposition this is cheap when compared with other land that has been sold nearby.

Eight acres are cleared, there being 500 apple trees, some cherry, plum and walnut trees planted. Also five acres partly cleared. The above description also applies to a ten and twenty acre block adjjoining, except that the water record is three and six inches respectively.

Price of ten acre block $100 per acre and for the 20 acre block $80 per acre. Price for 41 acre block, $5500; terms to suit..

For further particulars see or write

R. J. STEEL

Hudson's Bay Block — Nelson, B.C.

K. L. & I. CO.

Name Your Terms

We have several lots (running from eight to ten acres in size) in a small subdivision on the West Arm of Kootenay lake, not many miles from Nelson. We can let you have these at prices ranging from $75.00 an acre up—almost a record price, we think, for blocks of this size so favorably situated. Come in and have a chat about them. It won't take much of your time and we may be able to tell you something which will save you a good deal of money. The terms are lenient.—to be arranged. These lots are part of a well-known, developed ranch.

K. L. & I. CO.

REMEMBER

We are still looking for Tie, Pole and Post Limits EAST of Nelson. Do you know of any?

Kootenay Land & Investment Company

FRUIT LANDS AND REAL ESTATE

Nelson, B. C.

P. O. Box 448.

Within 11 Miles of Nelson

185 Acres Fine Level Land

With good water supply. Steamers pass four times daily. We will sell this land in blocks to suit purchasers. Price $75.00 per acre, on terms. This is only one of our many good propositions. Call or write for list.

H. E. Croasdaile & Co.

Next Door Canadian Bank of Commerce
Phone 247, Baker St., Nelson, B.C.

Galt Coal

Mined at

LETHBRIDGE, ALTA.

We are now in a position to ship this well-known coal in car lots to all railway and steamboat points.

W. P. TIERNEY

General Sales Agent. Box 832, Nelson, B.C.

Socks or Sox?

Long ago Gran'ma use to knit them. Regiments of Gran'mas could'nt do it now.

It takes too many pairs and Gran'mas are so scarce.

Even the mills have to work over time to keep up with orders.

FOR SERVICE

Try our 35c. and 50c. Hose. No humps—comfortable and strong.

FOR STYLE

Look at our handsome lines at 50c and 75c. up to $1. Here's luxury.

FOR WARMTH

Try our 25c. and 50c. Ribbed Cashmere and Walsey Ribbed Hose.

For any sort of good Hosiery come here and we'll show you the best that's made, 25c. to $1.

THIS STORE IS ALWAYS LONG ON GOOD THINGS IN MEN'S HOSIERY.

THE HUB
Emory & Walley
FIT REFORM WARDROBE

SPECIALS FOR SATURDAY

Sardines
Four for 25c.

Apple Jelly
A few Bottles at 20c each.

Jams
in one pound Bottles 20c each.

Tooth Picks
Hard wood 5c per package.

Australian Mutton
Three pound tins 40c.

C. A. BENEDICT
Cor. Josephine and Silica Sts.
Corner Grocery Phone 7

5 Acres 30 Acres 50 Acres

We have one 5-acre block of Fruit land still for sale at 9-mile point—good lake frontage, plenty of water, level land, clear of stone. Price $300.

Also 30 acres at the back of the above with right of way to the lake. Easy clearing, good land, at $20 per acre. And 50 acres adjoining the above with right of way to the lake at $25 an acre. For full particulars, plans, etc., apply to

H. & M. BIRD
NELSON, B.C.

The Eye

and its proper care. It is of the greatest importance that you should see to your eyes, and get perfect fitting Lenses that will correct the defect. This work is being done in our operating room in a most accurate manner, and the lenses are cut and ground by the same operator, ensuring a perfect fit.

We have enlarged our staff in this department and can now fill our prescriptions with greater dispatch.

J. O. PATENAUDE
WATCHMAKER MANUFACTURING JEWELER OPTICIAN
PHONE 293

SEED GRAIN

Winter Rye
Grass Winter Wheat
and Sand Vetches
Clover
Seeds

The Brackman-Ker Milling Co., Ltd.

PRUNES PLUMS CRAB APPLES

Fine, large Hungarian Plums, 25 lbs. net $1.50
Fine, large Hungarian Plums, 20 lbs. net $1.25
Fine yellow Plums .....$1 and $1.25
We are making a special offer on 10 boxes Crab Apples, local fruit, 50 lbs. each $2.00

Fancy and Staple Grocers
416 Baker Street.
THE BELL TRADING CO.

ELECTRIC SAD IRONS

WE HAVE PASSED INTO STOCK A CONSIGNMENT OF THESE AND WOULD BE PLESAED TO HAVE YOU INSPECT SAME.
NO DELAY.
NO SMELL.
NO FUEL.

The J. H. Asndown Hardware Co., Ltd.
NELSON BRANCH

W. G. GILLETT

CONTRACTOR AND BUILDER

SOLE AGENT FOR THE PORTO RICO LUMBER CO., Ltd., RETAIL YARD

Rough and dressed lumber, turned work and brackets, coast lath and shingles, sash and doors. Cement, brick and lime for sale. Automatic grinder. Yard and Factory, Vernon street, east of Hall.

P.O. Box 232. Telephone 178. Nelson,, B.C.

OUR SPECIALTY

Prescriptions filled here carefully and correctly by experienced druggists.
Ask the doctor to order your medicines at Rutherford's, where you are sure of reasonable prices and prompt delivery.
Mail orders filled promptly.

WM. RUTHERFORD
Druggist Nelson, B.C.

PRICE OF METALS

New York, Sept. 27—Silver, 67 1-2; lead, $4.75; electrolytic copper, 14 1-2 @ 14 3-4; casting copper, 14 5-8.

London, Sept. 27—Silver, 31 3-16; lead, £20 10s.

COPPER STOCKS

New York, Sept. 27—The following are the closing quotations today in the stocks given:

	Asked	Bid
Granby	100	80
Dominion Copper	3¾	3
B. C. Copper	5¾	5½

NELSON NEWS OF THE DAY

E. Sterling and wife returned last night from a six weeks' trip to the coast.

Places will be reserved for ladies at tonight's political meeting.

T. A. Airey, a recent arrival in Nelson, has purchased the ranch belonging to the Appleton Bros. at 9-Mile.

Lester Patrick, the well known hockey player of the Montreal Wanderers, is taking up his residence in this city.

W. J. Nelson of Rossland is writing a book on curling in the west and would like the assistance of the curlers of this city in getting it out.

H. P. Renwick, P.L.S., passed through Nelson last night on his way to Michel from Rossland. Mr. Renwick is surveying some coal claims about 100 miles out from Michel and expects to be absent for some months.

PREMIUMS WITH GOLDEN WEST SOAP—Save wrappers and ends of cartons of Golden West Soap and Golden West Washing Powder—each end of carton represents three wrappers. Write Standard Soap Co., Calgary for particulars. 127-tf

AMERICA'S CUP.

London, Sept. 27.—The Royal Irish Yacht club shortly, possibly tomorrow, will cable a reply to the New York Yacht club's resolution declining sir Thomas Lipton's challenge for America's cup. This dispatch will further intimate under what conditions sir Thomas is prepared to send another challenger. The decision was reached after a long conference with Wm. Fife, the designer, who as stated by sir Thomas Lipton in his interview yesterday, positively refuses to design a yacht to race for the cup under the old rules of the New York Yacht club. Mr. Fife, however, is willing to design a ninety footer for that purpose under the "Universal Rule" which has been in use in America for three of four years.

Fife is still in London, consulting with sir Thomas Lipton, but will not be interviewed. He reiterated his former decision that it being futile to attempt to "lift" the cup with a freak boat which would have to be sailed across the Atlantic, he under no circumstances would design such a vessel. Sir Thomas agrees with this view but as he authorized the correspondent to say he is ready to build a 90-footer under the new American rule. After the receipt of the cable dispatch from the Royal Irish Yacht club it will be for the New York Yacht club to say whether there will be a race in 1908.

KIPLING COMING WEST.

Toronto, Ontario, September 27.—Rudyard Kipling accompanied by Mrs. Kipling arrived here this afternoon. In an interview Mr. Kipling said that his trip to Canada was for pleasure only. He intended remaining in Montreal for two or three weeks and then going through to the Pacific coast.

DOMINION CIVIL SERVICE.

Toronto, Sept. 27.—The Dominion civil service commission concluded its work in Toronto this morning when representatives of the customs department were heard. They asked for a minimum salary of $900, an eight hour day for outside men and seven hours for inside men. In their memorial they stated that they thought the cost of living had advanced fifty per cent within the past few years, while many officials had received the same salaries for twenty years. It was suggested that officers who have been in the service for a number of years should be allowed such an increase as would equal the amount to which they would be entitled had they entered the service at the minimum. Dissatisfaction was expressed with the present retiring fund. It was suggested that the government add an amount to the salaries equal to that taken off for a retiring fund and then allow four per cent interest on the total.

WANDERING DOUKHOBORS

Winnipeg, Sept. 27—The following telegram, sent by the C.P.R. to sir Wilfrid Laurier and premier Roblin today, indicates the present position of the wandering Doukhobors. They have been given every chance to return to their homes near Yorkton, but have refused and a warning note has now been sounded by the railway. What action will be taken it is hard to say but the wanderers apparently care not for hardships or for what may happen to them.

Following is the telegram sent: "Party of 40 Doukhobors at Kenora and a party of 44 at Whitemouth; are intending to walk along the railway track to Montreal. With heavy traffic on the railway there is every probability of their meeting with accident.

CHATEAU LAURIER

Montreal, Sept. 27—The corner stone of the new Grand Trunk hotel will be laid on Nov. 20 and the structure will be called Chateau Laurier.

WIDOW GETS DAMAGES

Montreal, Sept. 27—A jury today awarded Mrs. Thomas Boylan $6000 damages against the G.T.R. Boylan was killed a year ago at Rockfield, a suburban station while waiting for a train.

INVESTING IN TIMBER

Vancouver, Sept. 27—C. E. Stone of C. E. Stone and company of St. Paul, who is in the city, says his company has invested half a million in timber in various parts of the province, especially in Kootenay, Cariboo and on Vancouver island.

Children's Shoes

We fit Children's feet accurately with just the sort of Shoes each Child should wear.

Requirements differ, and we supply the correct Shoe by makers who are masters in Shoe craft.

We are experienced fitters and are careful to see that each Child has just the right Shoe.

Boys' and Girls' Shoes

In kid and box calf; Blucher style or Lace.

The Royal
R. ANDREW & CO.
EXCLUSIVE SHOE DEALERS

SMOKE

ARABELA

AND FORGET YOUR TROUBLES

THE CABINET CIGAR STORE
G. B. Matthew, Prop., Baker Street.

A brown leather bag, marked W.T. on the side was lost last night at the landing of the Cro wboat. The finder will please return to the Hume hotel.

Special Price on Preserving Prunes

For Two Days Only

Now is your chance, only 75 cents per case.

Free Stone Peaches from $1.50 to $2 per case.

Bartlett Pears per case $2.25.

Tomatoes per case 90 cts.

Fancy Apples per case $1.75 and $2.

S. H. SEANEY
Phone 206 Baker St.

The Sign of the Fish

We sell everything the Fisherman needs. Strict attention paid to mail orders.

E. SUTCLIFFE, Baker St.
TOBACCONIST

NOTICE.

NOTICE is hereby given that the Annual General Meeting of the Eva Gold Mines, Limited, will be held in the office of the company, K. W. C. Block, Nelson, B. C., on Tuesday, 1st October, 1907, at 3 o'clock p.m.

By Order
W. C. BAYLY, Secretary.
September 14th, 1907.

The most important feature of our business is

DISPENSING PHYSICIANS PRESCRIPTIONS

We make a specialty of this work and we use only one grade of goods.—THE BEST.

There is no PRESCRIPTION

that we cannot compound as we know our business.
Prompt attention.
Quick delivery.
Accurate compounding makes our store.

The Most Popular

At your service day and night.
Call phone 25.

Poole-Longhurst Co., Ltd.
Night and day phone 25.
P.O. Box 5
Corner Baker and Josephine Sts.

When You Buy Fishing Tackle

Buy it where you can get the largest assortment to select from. Our stock is complete and our prices are the lowest.

STEEL RODS, $5 EACH.
AUTOMATIC REELS, $5 EACH

SEND US YOUR MAIL ORDERS.

Nelson Hardware Co.
SPORTSMEN'S HEADQUARTERS
P.O. Box 631 Nelson, B.C.

Gold Coin and Carnefac

Poultry and Stock Foods

RED CROSS PHARMACY
BAKER STREET. THOMAS DRUG CO., LTD. PHONE 383

AN ADVERTISEMENT IN THE DAILY NEWS BRINGS RESULTS. TRY IT AND BE CONVINCED.

Open Tomorrow

The most ambitious trade movement ever attempted in British Columbia opens tomorrow at 9 a.m. See our large circulars.

J. A. GILKER
Baker Street Nelson,

Ten Cars

OF FURNITURE just opened up. All kinds of up-to-date goods--Brass Beds, Cribs, Iron Beds.

Come and inspect our new line of of Buck Ranges and Heaters. We can suit the most exacting.

Mail orders promptly attended to.

Standard Furniture Co.

COMPLETE HOUSE FURNISHERS AND FUNERAL DIRECTORS.

Agents for Mason-Risch Pianos — Marshall Sanitary Mattress

Furnished House, Five Rooms For Sale

On car line.
This is a bargain at $1200.
Owner being out of city wishes to dispose of property quickly.
For terms see.

McDermid & McHardy

St. George's Baking Powder

It is a genuine Cream of Tartar Baking Powder—free of alums, acids, lime, ammonia and phosphates.

ST. GEORGE'S is healthful—and makes Biscuits, Cake, Pies, etc., that are not only deliciously light and inviting, but wholesome as well.

For Sale by

CANADA DRUG & BOOK CO.
"THE LEADING DRUGGISTS AND STATIONERS."
Agents for Nelson, B. C.