Library Legislative Assembly
APR 16 1907
VICTORIA, B. C.

255

THE DAILY NEWS

LIBRARY
LEGISLATIVE ASSEMBLY.

VOL. 5 NELSON, B. C., SATURDAY, APRIL 13, 1907 NO. 302

HOPELESSLY AT VARIANCE

Thaw Jury Stood Seven to Five for Verdict of Guilty

Jury Discharged by Judge Fitzgerald Who Said He Believed Their Task Was Hopeless—New Trial in Order

New York, April 12.—The Thaw jury at 4.30 p.m. came into court and reported a disagreement. The jury was thereupon discharged by judge Fitzgerald. The court was declared adjourned until April 29.

Mrs. Evelyn Thaw immediately went to the prisoner's cell and joined her husband. A vast crowd outside the court room awaited the announcement.

Hopelessly divided—seven for a verdict of guilty of murder in the first degree, and five for acquittal on the ground of insanity, the jury which since the 23rd of last January has been trying Harry K. Thaw, reported today, after 47 hours and eight minutes of deliberation, that it could not posibly agree upon a verdict.

The twelve men were promptly discharged by justice Fitzgerald, who declared that he, too, believed their task hopeless. Thay was remanded to the Tombs without bail to await a second trial on the charge of having murdered Stanford White, the noted architect.

When this new trial would take place no one connected with the case could express an opinion tonight.

District attorney Jerome declared that there were many other persons accused of homicide awaiting trial, and that Thaw would have to take his turn with the rest. As to a possible change of venue both the district attorney and counsel for Thaw declared that they would make no such move.

Thaw's attorneys will confer tomorrow with the prisoner to decide upon their next step. They may make an early application for bail. Mr. Jeorme said he would strenuously oppose such application. He added the belief that as seven of the jurors voted for guilty, his opposition probably would be successful. In that event Thaw has another long summer before him in the city prison, for his case on the already crowded criminal list, cannot possibly be reached before next fall.

The scenes attending the announcement by the jury of its inability to agree upon any sort of verdict were robbed of any theatricalism by the general belief that after the protracted discussion and the reports of a wide division of sentiment, the jurors could make no other report than one of disagreement.

Thaw, surrounded by the members of his family, his aged devoted mother, his young wife, his titled sister, the countess of Yarmouth, his sister, Mrs. Geo. Carnegie, his brothers Edward and Joshua, received the news in absolute silence.

When it became known that the jury was able to make its report, and that the case would be disposed of, Thaw called his wife to a seat by his side and sat with his arm thrown about her, until he was commanded to stand and face the jurors. Smiling and confident, when they entered the court room, Thaw sank limply into his chair when foreman D. B. Smith, in responce to a query from clerk Penny as to whether a verdict had been agreed upon, said: "We have not."

His mother, her features hidden behind a thick veail sat stolid and motionless. In ill health of late, she felt severely the stress of the long course of anxious waiting.

His wife, by his side, gripped his hand tightly as the foreman spoke and then when he sank down by her side, she tried to cheer him as best she could, by saying that she believed he would now be admitted to bail, and that a second jury would surely set him free. The mother, the sister and the brothers, all well nigh exhausted by their tedious, nerve wracking wait for the verdict, smiled wanely at Thaw as he was led away again to the Tombs. They were permitted to speak with him for a few moments to bid him to be of good cheer before he crossed the "Bridge of Sighs" to the prison, which, but a few minutes before he had hoped that he was about to quit forever.

Outside the criminal courts building only a few hundred persons were gathered. Thousands had been there earlier but police reinforcements had arrived with instructions to keep every one moving and this had soon tired the idly curious into a willingness to depart.

The story of the proceedings in the jury room as they were learned tonight far outranked in interest the brief court proceedings which brought the famous trial to a close. It turned out that the jury considered everything connected with the case, except the "unwritten law," basing their arguments entirely upon evidence, they voted either for or against murder in the first degree, when they cast their first ballots. The first vote was 8 to 4 in favor of conviction. During the nearly 48 hours of deliberation only eight ballots were cast. The jury spent the two night sessions dozing in their chairs. The final ballot, taken just before the jury reached its disagreement in court was as follows:

For conviction of murder in the first degree, Messrs. Deming B. Smith, foreman; George Pfaff, No. 2; Charles H. Fecke, No. 3; Harry C. Brearly, No. 6; Charles D. Newton, No. 8; Joseph Bolton, No. 11, and Bernard Gerstman, No. 12.

For acquittal on the ground of insanity:

Messrs. Oscar A. Pink, No. 4; Henry Chartney, No. 5; Malcolm S. Fraser, No. 7; Wilbur F. Steele, No. 9, and John S. Denne, No. 10.

London, April 12.—Interest in the trial of Harry K. Thaw for the murder of Stanford White, which was at first intense here, lagged during the later stages of the proceedings, but the unexpectedly prolonged deliberations of the jury and the novelty for the British public of the circumstances surrounding the final scenes, raised curiosity here to a fever point to learn what the outcome of the strange case would be. Within a few minutes of the receipt of the cable despatches announcing that the jury had disagreed, the streets of London, in spite of the lateness of the hour echoed with the shouts of the newsboys. The newspapers were bought up eagerly and the people everywhere discussed with unusual avidity the likelihood of a fresh trial. The chief criticisms heard were upon the comparative leniency of the American opinion toward homicides, and what Englishmen consider a lack of dignity and method in the proceedings of the courts. It has been the boast of Englishmen that hanging invariably follows killing here. But home secretary Gladstone's leniency toward Horace Grayner, the young man who shot and killed William Whiteley last January and the unexpected wave of sentimentalism which demanded it, led to the discussion as to whether the swift and stern processes of British law will not, in the future, bend more frequently before public opinion.

Only two Americans are practicing at the British bar as barristers. In the inner temple where the British barristers have their offices, where many of them take their meals in common and live a sort of club life, the Thaw trial has excited more interest and discussion than any legal event in America for many years, and than most important trials happening in England. The American barristers have been called upon to do much explaining to their British brethren of what appeared to the latter to be the peculiar methods of American courts.

TO EXCLUDE SOCIALISTS

DEMAND CREATED SCENE IN RUSSIAN PARLIAMENT

THREE MEMBERS HAVE TO BE TRIED FOR POLITICAL OFFENCES

St. Petersburg, April 12—A demand for the exclusion from parliament of three socialist deputies pending their trial for political offences, submitted to the lower house of parliament, by the minister of justice, M. Stcheglositeff, at today's session, caused an outbreak of indignation.

F. Gerus, a teacher and social revolutionist of Kuban, and A. A. Kaznetzoff, a social democrat, of Simbersk, are accused of being socialists; A. S. Kupstasv, a peasant land owner of Kuvla, who was returned as a member of the left party, is charged with making revolutionary speeches.

M. Alexaldisky, social democrat, pointed out that the recognition of the minister's right to demand the deputies' exclusion, might lead to the exclusion of a third of the membership of the house.

The minister of justice said the law clearly provides for the temporary suspension of deputies for criminal acts. He further asserted that the Russian courts were above such action, a statement which was greeted with ironical laughter.

M. Stcheglositeff's remarks provoked a series of fiery answers which roused the house into the first great excitement of the present session. Speaker after speaker denounced the present Russian judicial system as being a travesty of justice, while the house shook with applause.

M. Seslinke, constitutional democrat, declared that for 40 years ministers of justice had been tearing out pages from the code of Russian laws, until nothing but the cover remains. The demand of the government was finally referred to a committee.

TO INVESTIGATE CHAPLEAU WRECK

Ottawa, April 12—Engineer T. L. Semmens of the Railway Commission has been sent to Chapleau by the Railway Commission to report upon the recent railway wreck there.

Frank Dillinger, for a number of years connected with the C.P.R., has been appointed operating assistant to the chief traffic officer of the board of Railway Commissioners. His chief duty will be to look over the department and rolling stock and report how the traffic is being moved. Mr. Dillinger leaves for Winnipeg and the west to look over the C.P.R., C.N.R, and Long Lake and Qu'Appelle lines and ascertain how the traffic is being moved.

HINDU CREMATION

Victoria, April 12—With all that mysticism which tinges the burial rites among Orientals, the cremation of Tar Gool Singh, a Hindu, took place at Tod inlet this morning. At 9:45 the torch was applied to the funeral pyre by the brother of the deceased, and the body was soon reduced to ashes. Tar Gool Singh had fallen a prey to consumption. In his dying hours he was removed from the Portland cement works, where he was employed, to St. Joseph's hospital here. In spite of all that medical skill could do, he died yesterday.

CELEBRATED HER CENTENARY

Galt, Ont., April 12—Mrs. Alex Gunn today celebrated her 100th birthday in the presence of a large number of relatives and friends. Mrs. Gunn was born in Aberdeenshire, Scotland and in 1847 came to Canada with her husband.

DELEGATES TO HAGUE

United States and Russia Nominate Distinguished Representatives

Ex-ambassadors Choate and Porter Among U. S. List—M. Nelidoff Chief of Russia's Delegation

Washington, April 12.—At the conclusion of today's cabinet meeting the personnel of the United States delegation to The Hague conference was announced as follows:

Joseph H. Choate, former ambassador to Great Britain; general Horace Porter, former ambassador to France; V. Ross, of Arkansas, former president of the American Bar association, and now president of the Arkansas Bar association; David Jayne Hill, American minister to the Netherlands and former professor of international law at Rochester university; Brig.-Gen. George B. Davis, J. A. D. Choate, general U. S. A., formerly professor of international law at the U. S. military academy; rear admiral Chas. S. Sperry, president of the naval war college; Hon. A. Buchanan, formerly minister to the Argentine republic and Panama, and chairman of the American delegation; secretary, Chandler Hale of Maine, formerly secretary at the American embassy at Vienna, and the son of senator Hale of Maine, professor of international law; James Brown Scott, solicitor of the department of state, expert attache; Chas. Henry Butler, reporter of the supreme court of the United States.

St. Petersburg, April 12.—Russia today officially named as her delegates to the next peace conference at The Hague, M. Nelidoff, ambassador to France; professor de Maartens, imperial councilor of state, and M. Picharikoff, the Russian minister at The Hague.

M. Nelidoff, as the first Russian delegate, is expected to be chosen as the president of the conference.

QUICKLY EXTINGUISHED

Small Fire Last Night at Residence on Victoria Stree.

At 8:40 last evening there was a fire alarm turned in by telephone to the fire hall. Luckily the men had just got in from practice and the brigade was quickly on the spot. The conflagration had apparently reached large proportions as the smoke was floating heavily across Baker street. The cottage in which the fire occurred is a small one, occupied by Harry Gibson on Victoria street, between Stanley and Ward streets. The fire had just got through the roof when the chemical was turned on inside and the hose outside and within five minutes it was under control and within half an hour every spark was out and the brigade back in quarters. The fire chief estimates the damage done at about $300.

The structure is a frame building, unplastered, one storey. The fire caught in the middle of the building, just where the stove pipe is admitted into the chimney. This had either caught fire and the ignited soot falling down dropped between the collar of the stove pipe and the wall, setting fire to the cloth and paper on the walls, or the heat of the stove pipe set fire to the woodwork near the aperture in the brick chimney. By law there should be no woodwork within 18 inches of a stovepipe but in this case there was woodwork within three inches. This is all charred and the fire might have occurred in either of the two ways suggested. Most of the damage done, except two holes burned through the roof and others burned in the ceilings of the dining room and bed room ,was done by water. Most of the furniture was saved.

It is interesting to note that this cottage was the first erected in Nelson, being built by Blake Wilson in 1890, who still owns it.

IN AID OF UNIVERSITY

GIFT OF $100,000 CONDITIONAL UPON LOCATION.

COLUMBIAN COLLEGE OFFERED $10,000 FOR SCIENCE HALL.

(Special to The Daily News)

Vancouver, April 12.—Mayor Keary, of New Westminster, has received an offer of a donation from an unnamed individual in the old country, of $100,000 for the proposed provincial university, provided the institution be located between Vancouver and New Westminster. The offer was made known to premier McBride before his departure and will be taken up with the government at once. The same cable offered a gift of $10,000 to the Columbian college, New Westminster, for a new science hall. This will be promptly taken up.

The Vancouver city council will be recommended by a committee to make a grant of $1000 for relief of famine sufferers in China.

James G. Brymner, New Westminster, has been appointed warden of the provincial jail in that city. The appointee is one of the best known citizens of that place and has been a guard at the institution for three years.

CONGRATULATIONS

Ottawa, April 12.—W. A. Galliher, M.P., Kootenay, was presented with a gold watch today by the western liberal members, on the occasion of his approaching marriage Galliher will be married in Buffalo on Wednesday next.

OSCAR WHITE EXPLAINS

DEALS WITH BLOCKING UP OF 130 FOOT DRIFT.

ELMENDORF TO TAKE THE STAND ON MONDAY.

(Special to The Daily News)

Victoria ,April 12.—The strain of the protracted hearing of the appeal to the full court in Star vs. White, practically a new trial of the whole case, was shown rather markedly today; court, counsel and witnesses being more or less on edge

Today's hearing closed the first week and it was made clear before adjournment that all or nearly all of next week would be needed to finish the trial, the full court sittings at Vancouver set for Monday have accordingly been adjourned a week.

There were several clashes between counsel and witness, and the between the court and counsel today.

Oscar White explained how the 130 foot drift, mentioned by Fowler, came to be "hidden up" by double logging. He said some rails were stored there and he did not want them touched by the miners doing the additional work ordered by the court and all he had to hide was the rails. He denied most positively that he wanted to hide any work from inspection by the plaintiffs or the court, but admitted that the porphyry was first encountered in the face of the drift, and Taylor made the most of the admission, claiming it told materially against one part of the defendants' position.

Taylor cross-examined White very sharply, seeking to discredit his evidence by showing different testimony given at the first trial.

Cavanaugh held his own on cross-examination and both he and White claimed to speak as practical miners and not as geological experts.

Forty new rock samples were added to the court's already large collection, and a lot of further evidence was submitted in support of defendants' contention, as approved by the chief justice, that the Slocan Star vein had been developed on No. 5 level right along its course as shown on the model and that the black fissure was a myth and had no real existence, but nothing startling or new was adduced, as was the case yesterday when Max Bochmer told his version of the geological formation as seen in the workings, upsetting all previous conclusions.

Cavanaugh and White practically agreed with each other and what Elmendorf, said at the first trial. This latter, the defendants' star witness, was looked for this morning to explain Bochmer's story of yesterday but Bodwell held Elmendorf back until just before adjournment for the day and it was finally decided to begin with the famous expert on Monday. His story in chief and particularly his cross-examination, is eagerly awaited in view of Bochmer's statement, both experts being on the same side and both holding apparently, widely divergent views of the case.

There will be no sitting of the court tomorrow.

FOWLER WAS INDIGNANT

DENOUNCES REPORT OF INSURANCE COMMISSION.

RAILWAY COMMISSION DECIDES IN FAVOR OF V. W. & Y.

(Special to The Daily News)

Ottawa, April 12.—Resuming the debate on the insurance commission, Fowler denounced the whole report in unmeasured terms, ridiculing the members of the board and claiming that beginning to end, it had used its powers to attempt to blacken the reputation of political opponents.

Judgement was declared today by the Railway Commission in favor of the V. W. & Y. railway for permission to build branches to Burrard inlet, with level crossings. The proposed line along the south side of False creek, north of the present line, goes over for the inspection by the board or its representative.

Mackenzie King states that in connection with the Tabor mines dispute no application has been received either from the masters or men regarding the appointment of a board of investigation.

When the mine operators found that they had violated the new act they simply notified the men to return to work on the eight hour day. This will last for a month only, after which if a dispute arises a board will be appointed. In connection with the dispute between the miners and operators in four mines from Lethbridge to Fernie a board will be constituted forthwith.

MASSON ACQUITTED

Cornwall, April 12—Charles T. Masson of Ottawa, who was charged with the killing of "Bud" McCourt in a hockey match here on March 6, was acquitted this afternoon, the jury bringing in a verdict of "not guilty." The jury was out only 45 minutes after being addressed by counsel and his lordship.

NO CLAIM TO SHARE

Tatlow Says Rossland Not Entitled to Share of Mineral Tax

Sir Hibbert Tupper's Objections to Bill re East Kootenay Oil Licenses to Be Dealt With

(Special to The Daily News)

Press Gallery, Legislative Assembly, Victoria, April 12.—The budget debate was concluded this afternoon and the house went into committee on supply. It is expected to get a large part of the estimates through committee before rising tonight, the house sitting for that purpose. Macdonald moved an amendment to the vote to go into committee of supply by adding a clause that the house regretted the government had not introduced legislation providing that mineral taxes collected in future from mines within the limits of Rossland be divided with the municipality, so as to give the latter a fair share thereof for school and other municipal purposes. This was defeated on division, the socialists voting with the government. Macdonald argued that the peculiar position at Rossland made very difficult the work of carrying on the affairs of the city. If the mines situated in the city limits were factories, a large revenue would be derived by the city from taxation of the land values of the mines and machinery. The two per cent mineral tax which went to the province, was in lieu of all these, and the city had suffered heavy losses in revenue, and assessments were double what they should be on city property. Even if the machinery of mines in the city were valued at half a million or only about half what it was worth, at 2 per cent, $10,000 would be yielded to the revenues of the city were they taxable. He suggested that a fair share of the two per cent taxes should be turned over to the city. Last year $35,000 was collected in mineral tax from the mines within the city of Rossland. The vote of $2500 from the province to Rossland was inadequate. Macdonald took up the matter which Shatford raised as to Macdonald having stated during the election that Shatford got a pair in the house to go to his father, who was reported dying in California, only to dodge the vote on the Columbia & Western bill. Macdonald said it was bad taste on the part of Shatford to raise this question in the house, but explained the whole episode, saying that he had been twitted by a member on the conservative side after giving a pair to Shatford, with being too easy, and that Shatford only went to dodge the vote. Macdonald did not retract in any way and said that members should be expected to be frank with one another and no advantage should be taken in a matter of that kind.

Hawthornthwaite opposed the resolution offered by Macdonald, as he said Nanaimo could claim a share in the coal tax in the same way, and Fernie also.

Bowser replied to Macdonald, delivering a speech suitable for the hustings only.

Tatlow said he could not accede to Macdonald's proposition that Rossland was entitled to a share of the mineral tax. The city was peculiarly situated and the government had made a grant of $2500 in view of this. But what would Rossland be without those mines. The value of the mountain tops as real estate would be very little.

At tonight's sitting Macdonald asked the government if they had an answer ready on the subject of enforcing the Lord's Day Act. Tatlow said he expected to make an announcement before prorogation.

The bill to give the order in council giving special coal licenses in Kootenay the force of law, came up, and Macdonald suggested that a special committee be appointed to hear the representations of sir Hibbert Tupper, who claims an injustice was being done him as he refused three special licenses as invalid. On the attoreny general assuring him that the suggestions of Tupper were contained in an amendment he would offer, Macdonald withdrew the motion for a special committee.

STAR vs. WHITE APPEAL

DETAILED ACCOUNT OF PROCEEDINGS AT VICTORIA.

FIRST DAY'S EVIDENCE BEFORE FULL COURT.

We commence today the publication of the detailed story of the proceedings at Victoria in the appeal of Star vs. White. Correspondence has been delayed in transit between Victoria and Nelson, but from now on we hope to be able to publish regular instalments of the story to supplement our daily telegraphic summary.

(Special Correspondence)

Victoria, April 9.—Vein or fissure? Will the full supreme court of B. C., composed of Irving, Martin and Morrison, J.J., follow the decision of chief justice Hunter delivered 24 months ago in the Star Mining and Milling Co. vs. the Byron N. White Co., and declare against John M. Harris' contention, or will it reverse the learned chief justice and find in Mr. Harris' favor in the famous extra lateral rights case, the first of its kind in B. C.?

The hearing before the full court by way of appeal from the finding of the chief justice dismissing the plaintiff's acting with costs—and very heavy costs were taxed—commenced here yesterday morning and while the court wants the appeal ended this week, it looks as if it would extend over the greater part of next week. A telegraphic summary of the hearing yesterday and today sent The Daily News has covered briefly the chief points so far brought out by Messrs Davis and Taylor from experts Sizer and Fowler, and has made clear that the plaintiff's claim to have succeeded, through the new work ordered by the court, that their original contention was sound and has now been so proved beyond all doubt. Whether this will be found to be the case can only be known for a certainty when the full court delivers judgment, but the plaintiffs are making a great fight and the defendants are taking up the matter very seriously, whatever they may say at the moment.

When the full court assembled yesterday Davis, K.C., explained that certain preliminaries would have to be arranged, the new work done would have to be put upon the plans and the models would have to be refixed, they having suffered in their journey to the coast, and in addition all the maps were not on hand. After some sparring between counsel, Mr. Davis suggested that W. E. Zwicky and his foreman, George Clark, of Sandon, under whose supervision the new work ordered by the full court, was done, should be called as witness by the court, and each side left at liberty to cross-examine. Mr. Zwicky and Mr. Clark were really officers of the court and the plaintiffs should not be obliged to call them as witnesses. Mr. Bodwell said it was a matter of indifference to him who called the witnesses, his learned friend or the court. After lunch the court finally ruled that for the present neither Mr. Zwicky nor Mr. Clark need be called, it would be time enough if any dispute arose about the work being done properly, apparently a remote contingency.

Mr. Davis thereupon opened the case on appeal for the plaintiffs, giving a brief summary of the proceedings from the time shortly before the writ was issued in July, 1901, up to the decision given by chief justice Hunter dismissing the action, with costs, some two years ago. The position taken by the parties throughout was fairly clear. The defendants claimed the Slocan Star vein running along the Star and then turning north and after a distance turning to the west and going into the Silversmith claim, the whole course of the vein being like an inverted letter "S." They admittedly went into Rabbit Paw and Heber fraction ground and took out ore from these, and if their contention was correct they had a legal right to do so. The plaintiffs' claimed that the long line of the inverted "S" was a fault fissure, christened the "black fissure" because of its formation, the predominating contents of the vein being black, and that in place of the Star vein continuing down at the bend to the north, it was cut off there and was ended. Two of the most important parts of the new work ordered by the court were at the south and north ends of the curves, the plaintiffs contending that if work was done there the fissure would be found extending south and north, proving its existence as a fault fissure. The third point was whether ore found at a certain point in the long line of the inverted "S" was a vein, or drag ore, if the latter, the plaintiffs were out of court.

Then counsel took up the judgment of Hunter C.J., and waxed mildly sarcastic over some of the language used, particularly in the light of the work recently done. The black fissure was "a myth." The theory of its existence was one "based on ingenuity born of despair," and expert Sizer had been ridiculed for his "ingenuity." As to No. 2 vein it also had no existence and Mr. Sizer had been called a "vein finder" for his trouble. A great effort had been made at the trial to laugh the plaintiffs' case out of court and the learned trial judge had taken the "myth" theory and run away with it. Well, the work had been done and it would now be shown that the black fissure had a real existence, that it was found extending northerly and southerly, just as the plaintiffs' claimed it would be found. The despised "No. 2 vein" was proved up and the theory that the ore at this point was drag ore must now vanish. In a word the contention always made by the plaintiffs that the black fissure ended the course of the Star vein were it encountered it was now quite clear as the fresh evidence would demonstrate beyond any reasonable doubt.

Mr. Davis then called expert Frank L.

(Continued on Fifth Page.)

END OF HOSTILITIES.

Managua, Nicaragua, April 12.—2 p.m.—The Honduran forces which have been beseiged in Amapala by the Nicaraguans, capitulated unconditionally this morning to the enemy. President Bonilla has taken refuge on board the American cruiser Chicago and he will not be permitted to disembark on Central American soil.

The capitulation was arranged by commander Robert M. Doyle, of the Chicago. The Salvadorean forces who were at Ampala are returning to Lounion. Peace is now believed to be assured.

RAISE FOR C. P. R. TRACKMEN

From Fort William to the Pacific Coast.

Winnipeg, April 12—The trackmen on the C. P. R. between Fort William and the Pacific coast are to receive an increase of eight per cent over their present wage schedule.

BOUNDARY PAY-ROLL

Large Sum Paid Out to Mine and Smelter Employees

March Pay-roll Exceeded $200,000—Prospects Favorable for Material Increase in Near Future

(Special to The Daily News)

Phoenix, April 12.—As showing the importance that the mining and smelting industry is attaining in the Boundary district, the figures of the March payroll, which took place an Wednesday at all the large mines and smelters in the district, is instructive. It is estimated that over $200,000 was paid in this section to approximately 2000 men employed in Boundary mines and smelters. As the mines and smelters are but just getting into full running order again after the delays of the winter, and as all three smelters expect, with recent enlargements, to treat a greatly increased tonnage of ore, if nothing happens to prevent, by the time summer arrives this payroll will inevitably be proportionately increased till it fully reaches the quarter million mark per month.

Monly wages, as a rule, will average up about $100 per month per man in this district, more or less, and the following approximate figures of men employed and wages paid for March are on that basis:

	Men.	Payroll
Granby Mines—		
At mines	525	$52,500
At smelter	350	35,000
B.C. Copper Co.—		
At mines	300	30,000
At smelter	125	12,500
Dominion Copper Co.—		
At mines	350	35,000
At smelter	150	15,000
Snowshoe	75	7,500
High grade mines	200	20,000
Totals	2075	$207,500

At both mines and smelters the number of men varies from month to month according to requirements, and while the tonnage shipped in the last month has not been as large as is expected for April, because matters had not been gotten into full running shape after the necessitated curtailment of operations in the winter, not a little development work was done in advance—something which all the mine managers have in mind continually, to be able to supply the large tonnage of ore required to keep the smelting works in blast up to capacity. Nearly $90,000 of the above amount was paid out in Phoenix camp alone.

C. P. R. INSPECTION CAR.

Free Lectures in Science of Railroading For Employes.

An instruction car, fitted with models of all kinds of railway work, with a boiler for generating steam and a dynamo for generating electricity, for the working of the various models, is on a siding at the C. P. R. depot. The car is taken all over its system by the Canadian Pacific and is supplied with everything necessary for the demonstration of the lectures which though altogether confined to railway work take up every branch of that profession. Any employe of the railway is at liberty to attend the lectures which are given three times a day during the period of the car's stay at each chief divisional point, which is ten days. Each lecture lasts for an hour and a half and explains some point in railway work. For instance, yesterday afternoon the lecture dealt with the working of the air pump which was illustrated from a model. The car is run by the Scranton schools who have one in Canada and five in the United States. It is aimed to cover the whole territory once in each twelve months. No charge is made for the lectures.

NELSON'S NEWS OF THE DAY

Five tickets for a quarter dollar may be purchased at any time from the conductor of the trams running in this city. If not so purchased the rule will be enforced that single fares are ten cents.

From tonight during the summer months a late car will be run from either end of the terminals of the tramway system on Saturday evenings ,leaving Fairview at 11:30 p.m. and the rink at 11.

The university club meets this evening at 8 o'clock. All interested are invited to attend. The special committee on the provincial university will make a report of action recently taken in this regard.

B. Davis was charged with theft of ribbons from the store of his employer, D. Arnot, before magistrate Crease yesterday morning and was sentenced to six months in the provincial gaol.

The department of agriculture has secured a number of apple tree branches covered with San Jose scale (dead) and has distributed them all over the province so that fruit growers may familiarize themselves with this pest. Specimens may be seen locally at the office of the secretary of the farmers' institute, G. G. McLaren.

Prospectors', Lumbermen's, Miners' and all Campers' Supplies

TENTS in all sizes and weights.
RUBBERS and OIL SKIN CLOTHING.
OVERALLS and JUMPERS.
UNDERWEAR at all prices.
HUDSON'S BAY BLANKETS and CAN-
OVERALLS and JUMPERS
SOX, MITTS, etc., etc.
GROCERIES AND PROVISIONS.
HAY, FLOUR and FEED.

In all these lines we offer excellent quality at very reasonable prices.

The Hudson's Bay Stores
NELSON, B. C.

Imperial Bank of Canada
HEAD OFFICE: TORONTO.

CAPITAL PAID UP .....$4,730,000 REST $4,730,000
D. R. WILKIE, President. HON. ROBT. JAFFRAY, Vice-President.

Branches in British Columbia
ARROWHEAD, GOLDEN, NELSON, REVELSTOKE, CRANBROOK, VANCOUVER, VICTORIA.

SAVINGS DEPARTMENT
Deposits received and interest allowed at highest current rate from date of opening of account and compounded quarterly

Nelson Branch J. M. Lay, Manager

The Canadian Bank of Commerce
Capital Paid up, $10,000,000. Rest, ...$5,000,000

HEAD OFFICE: TORONTO.

B. E. WALKER, President. ALEX. LAIRD, Gen'l. Manager.

BRANCHES THROUGHOUT CANADA AND IN THE UNITED STATES AND ENGLAND

A general Banking Business transacted. Accounts may be opened and conducted by mail with all branches of this bank.

SAVINGS BANK DEPARTMENT
Deposits of $1 and upwards received, and interest allowed at current rates. The depositor is subject to no delay whatever in the withdrawal of the whole or any portion of the deposit.

J. L. BUCHAN, Manager, NELSON BRANC

BANK of MONTREAL
ESTABLISHED 1817
CAPITAL, ALL PAID UP...$14,400,000 REST $11,000,000

HEAD OFFICE, MONTREAL
Rt. Hon. Lord Strathcona and Mount Royal, G. C. M. G., Hon. President
Hon. Sir George Drummond, K. C. M. G., President.
E. S. Clouston, Vice-President and General Manager.

BRANCHES IN BRITISH COLUMBIA
Armstrong, Enderby, Greenwood, Kelowna, Nelson, New Denver, Nicola, New Westminster, Rossland, Summerland, Vancouver, Vernon, Victoria, Chilliwack.

Nelson Branch: L. B. DeVeber, Manager

WE WILL SELL

1000	International Coal	.56½
150	Western Oil Con.	$1.75
5000	White Bear (9½ paid)	.07
4000	Diamond Vale	.28
3000	Nicola Coal Mines	.06
4000	Cariboo McKinney	.03½

B. B. MIGHTON & CO.
Drawer 1082 NELSON, B. C. Phone 110

THE DAILY NEWS

Published at Nelson Every Morning Except Monday, by W. J. DEANE

SUBSCRIPTION RATES
Daily, per year $5.00
Daily, per month 50
All subscriptions payable in advance

UNAUTHORIZED EXPENDITURES

The Victoria Times takes the McBride government very severely to task for the large unauthorized expenditures made between dissolution and the general elections. A sum of upwards of three hundred thousand dollars was thus expended without any authority from the legislature, which, under our form of government, is supposed to have absolute control of public expenditures.

The Times wants the present legislature to resent this action on the part of the government. It will find that the majority behind the ministers will heartily endorse this flagrant usurpation of power. As a matter of fact much of the expenditure complained of went for public works in constituencies considered doubtful by the government and it was to make certain of the return of government supporters that in these constituencies the money was expended, and it is most improbable that members who owe their return to this improper expenditure will vote censure upon the government.

The unfortunate part of the business is that the great mass of the electorate will not regard this question seriously. The control of supply is supposed to be one of the chief functions of the legislature. The McBride government has in the most barefaced manner possible, usurped this power, indulging in unauthorized expenditures after the legislature had been dissolved, to the tune of $300,000, entirely dissipating the surplus, of which that same government made so much to-do during the campaign.

There is no doubt in our mind that the legislature by majority vote will express approval of the government's contemptuous disregard for statute law and constitutional practice and that the government will thus be encouraged to continue to ignore the representatives without authority, of a few thousand of the people, when the exenditure, dollars, may serve to ensure their continuance in office.

Bourassa, the irrepressible member for Labelle, takes exception to the appointment of Hon. Wm. Templeman as acting minister of marine and fisheries during the absence of Hon. Mr. Brodeur at the colonial conference. Mr. Bourassa is of the opinion that this departent should be retained exclusively for a representative from his own province of Quebec. His narrow-mindedness in this regard, prompts the Ottawa Free Press to ask:

"Why? Mr. Templeman is an Ontario man, who has won his spurs in the west, and since his entrance into federal politics has proven himself as well informed upon dominion affairs as any other member—in many cases a good deal better. His little experience with the estimates last night showed that he is a Canadian in the broadest sense of the word—that he is as qualified to look after the interests of Nova Scotia as of British Columbia, of Ontario as of Prince Edward Island. Surely the time has come when Canada is big enough to disregard the traditions of the past. There is not a man in either house of parliament who believes for a moment that Mr. Templeman would do the slightest injustice to anybody or any province. He has the confidence of his friends in the east as he has the love and affection of his followers (friends too) in the west. The Free Press advises Quebec to disregard Mr. Bourassa's sneer and to trust Mr. Tepleman. He is a Canadian through and through. What more could Quebec ask?"

THEY WOULD LAUGH

And the Tone of the Laugh would not be Pleasant

"I have never appealed to sentiment and I never will," said the president of the Slater Shoe company. "As a business product I contend that the Slater shoe at $5 is better value than any imported shoe selling in Canada at $6."

The etxra dollar is the customs import and this the consumer must pay. Not only does he pay, but he gets a shoe which is not made to withstand the more rigorous climatic conditions of Canada.

That this contention for the Slater shoe is upheld is proven by its wonderful sales in other countries besides Canada. Residents of foreign countries who buy the Slater shoe would laugh at the folks who are cajoled into paying more money for a shoe when they could buy the real Slater shoe.

R. Andrew and Co., Nelson.

FOR SALE — T. G. PROCTER — FOR SALE

30 Acres on Kootenay Outlet, opposite Procter, nice river front. 10 Acres under fence and in orchard; seeded down to clover—ground well fertilized. 600 3-year old trees in first class shape. Balance of land mostly cleared, ready for plough. PRICE $4000. REASONABLE TERMS. Steamboat connections—two boats each way daily. Post office and telegraph station within 1-4 mile. Apply

T. G. PROCTER, Owner, Nelson, B. C.

Just What You Have Been Looking For
HERE IT IS

14 Acres of the finest fruit land situated at Thrums. Would make an ideal ranch for a man of limited means. This will go cheap.

Improved fruit ranch, 35 acres; 4 acres cleared and in trees; good frame house; 1 good work horse and a complete outfit of farm implements. This is one of the best buys on the market and is at Thrums.

One small cottage just across the lake, with an acre of land. An ideal spot for the summer, and can be bought at a bargain.

Clayton & Clayton
Phone B233 P.O. Box 104

SHERMAN'S OPERA HOUSE
ONE NIGHT ONLY
Thursday, April 18th
The Nelson Amateur Dramatic Co. will present
The Private Secretary
BY WILLIAM GILLETTE

PRICES—50c, 75c, $1.00. Seat sale opens at Rutherford's Monday.

BASKETS
A FRESH CONSIGNMENT JUST RECEIVED

We have a very complete range of
LUNCH BASKETS, SHOPPING BASKETS (in Satchel Style), TRAVELLING BASKETS (In Club, Gladstone and Telescope).
All sizes in Chip, Bamboo, Cane and Wicker.

PRICES

Chip Lunch Baskets at 20c, 25c, and 45c.
Bamboo Lunch Baskets. This makes a very strong, serviceable basket, 50c, 75c, $1.25.
Cane Lunch Baskets ,70c, $1.20, $1.90
Wicker Lunch Baskets. A very handsome basket, and durable, 85c, $1.15, $2.00, $2.25.
Satchel Shopping Basket (or hand bag) 35c, 40c, 50c, 65c, 70c, and 80c.
Club Bag Style (for shopping or travelling) 25c, 40c, 60c, 80c and $1.00.
Telescope Basket (for lunch or travelling) 75c, $1.00, $1.50, $2.00, $2.50.
Gladstone Travelling Basket, 90c, $1.35, $1.75, $2.25, and $2.65.

W. G. THOMSON Bookseller and Stationer
Baker St., Nelson. Phone 34

VERY EASY TERMS WILL BUY COSY COTTAGE

Four rooms and veranda on a perfectly level lot, good lawn, fruit trees and flowering shrubs, splendid woodshed, chicken house and run. One block from car line.

Price $850; terms $150 cash, balance in monthy payments of $20 per month.

TOYE & CO.
FRUIT LAND, REAL ESTATE
Baker St. Nelson, B. C.

To whom it may concern: This is to certify that I have used MINARD'S LINIMENT myself as well as prescribed it in my practice where a liniment was required and have never failed to get the desired effect.

C. A. KING, M.D.

We Will Sell
50 British Columbia Copper $8.50
50 Dominion Copper $6.75

McDERMID & McHARDY

MOTHER SEIGEL'S SYRUP
Tones Stomach, Liver, Bowels and Kidneys. Cures Dyspepsia, Biliousness, Headache, Constipation and
BANISHES INDIGESTION IN EVERY FORM.
50c. per bottle. Sold everywhere.
A. J. WHITE & Co., MONTREAL.

Minard's Liniment Relieves Neuralgia

ROSEBERY AND HOME RULE.

London, April 12.—Lord Rosebery's thunderbolt against home rule, was considered by many as an excellent preliminary to going over to the other side, but that does not seem to be the case. His attitude resembles Mr. Balfour's. It represents the conservative and skeptical view of the democracy, and, while it stands for the rights of property in the abstract, declares against any extension of property to the classes not now possessing it. The liberal attitude toward property may best be described as hostile only to the execssive accummulation and unchecked power of wealth—to the same tendency which has destroyed all the civilized societes of the past. The Spectator while it agrees completely with the substance of lord Rosebery's criticisms, with his protest against home rule, and half-hearted socialism, says "it is impossible to overlook the fact that the tone and temper of his speech are sure considerably to impair its value. Yet lord Rosebery must be taken as we find him, a luminous public commentator, handicapped by his supersensitive artistic temperament."

FUNERAL OF F. G. ERB

New Denver, April 12—The funeral of the late F. G. Erb, the C.P.R. agent at Silverton, took placve this afternoon at the cemetery here, Rev. Mr. Baynes of *St. Stephen's church officiating.* Coroner Arthur had visited the scene of the suicide but had decided that no inquest was necessary.

Minard's Liniment Cures Burns, Etc.

No coarseness in WINDSOR TABLE SALT. Fine and pure as newly-fallen snow—so rich in delicious savour, once used, always used. 152

Land Houses Lots — F. B LYS, Real Estate and Gen. Agent
West Baker St., Nelson B. C.

CLUB HOTEL
STURGEON & GRANT, Proprietors.
The Big Schooner of Beer or Half and Half
10c
The only glass of good Beer in Nelson. Hotel accommodations second to none in British Columbia. Rates $1 per day. Special rates to monthly boarders

REAL ESTATE

CHARLES J. HURT, MEMBER OF THE *Interstate Investors' Association*, has unrivalled facilities for the wide advertising of farm and fruit lands. Box 764. Phone 368, Nelson, B.C.

NOTICE

In the matter of an application for the issue of a duplicate of the Certificate of Title to Part (73 3-10 acres) of block "A," of Lot 1239, Group 1, in the District of Kootenay (Map 76)

NOTICE is hereby given that it is my intention to issue at the expiration of one month after the first publication hereof, a duplicate of the Certificate of Title to the above mentioned lands in the name of J. P. Manhart, which certificate is dated the 6th day of July, A.D., 1900, and numbered 3317K.

H. F. MACLEOD,
District Registrar.
Land Registry Office, Nelson, B.C., 12th April, 1907.

NOTICE OF DISSOLUTION

NOTICE is hereby given that the partnership heretofore subsisting between us, the undersigned, as Dry Goods Merchants, *in the City of Nelson, has been this day* dissolved by mutual consent. All debts owing to the said partnership are to be paid to Meagher and Co., at Nelson, aforesaid, and all claims against the said partnership are to be presented to the said Meagher and Co., by whom the same will be settled.

Dated at Nelson, this 9th day of April, A.D., 1907.

(Sd.) ALEX. J. KERR.
(Sd.) W. J. MEAGHER.
Witness: (Sd.) E. A. CREASE.

HAVE A LOOK AT OUR
$1.00 Combs
J. J. WALKER
Jeweller and Optician, Baker St.
Phone 333 Box 157

Improved Fruit Lands
FOR SALE

The Yale-Kootenay Ice, Fruit and Fuel company have decided to sell their valuable fruit ranch, Mirror lake, Kasio. The property is one of the finest on the lake, and has been surveyed into 10 and 15 acre lots, each having lake frontage, and some having 8-year old trees in full bearing. Full particulars at the Company's office, Corner Baker and Ward Sts, Nelson, B. C.

CURZON BROS

SUITS TO MEASURE $5 14c.
OUR TAILORING BY POST

is an immense boon to those residing in the Colonies or elsewhere. The simplified system of self-measurement which we forward you together with tape measure, fashion plate, and large range of up-to-date fabrics—all of which are sent free of charge and post paid—assures a perfect fit.

No matter what part of the world you live in,
WE CAN FIT YOU.
SEND FOR FREE PATTERNS.
WE CAN FIT YOU.

We shall have pleasure in forwarding to your address a long list of foreign and Colonial testimonials from all parts of the world—all of them entirely unsolicited.

Buy Your new Clothes from the Old Country

SUITS (to measure) $5 14c., $6 72c., $8.
HYGIENIC RAINPROOF OVERCOATS (to measure) $4 52c., $5 14c., $6 12c., $7 34c.
Trousers (to measure) $1 46c., $2, $2 32c.

We guarantee either to please you or refund the full amount of your purchase. Act to-day. Our free patterns are to be had for the asking.

Below we give the complete cost of our Clothing, sent DUTY FREE and Carriage Paid.

Our $5 14c. Suit,	DUTY FREE and CARRIAGE PAID to your Door,	$7 56c.
" $6 72c. "	" " " " " "	$9 28c.
" $8 00 "	" " " " " "	$11 36c.
" $4 52c. Overcoat,	" " " " " "	$6 52c.
" $5 14c. "	" " " " " "	$7 44c.
" $6 12c. "	" " " " " "	$8 90c.
" $7 34c. "	" " " " " "	$10 40c.

CURZON BROS., The World's Measure Tailors, (Dept. 7.), 60 & 62, City Rd., Finsbury, London, England.

Plastic Form Parlors, - Nelson
M. NEWITT & CO., Sole Agents

STEEL RAILS ORE SACKS
WIRE ROPE
ALWAYS IN STOCK
C. F. JACKSON & CO., Ltd., Vancouver

We're Interested if you Need
A SUIT OF CLOTHES
We're doubly interested if you would like to buy all the suit goodness that you can with your money. Would you like a good, strong, serviceable, wearable outfit? Stylish, dressy—one that would fit you to perfection—and that would cost you exactly what you think you would like to pay for it. Then let us show you what we can show you.

TODAY, TOMORROW, ANY DAY.

H. F. MORTENSEN
THE NEW TAILOR ADVERTISER OF FACTS

SPRING PAINTING

Now is the time to freshen up around the house.

We have received our spring stock of
VARNISHES WOOD STAINS
ALABASTINE BAPLAC
MIXED PAINTS OIL and TURPENTINE

Paint and Kalsomine Brushes, etc., etc., and will be pleased to supply your needs.

Wood-Vallance Hardware Co., Ltd.
WHOLESALE RETAIL STEAMS

Silk Lined Overcoats

The most popular, and the most elegant, Overcoats ever shown in Canada.

Made of the finest imported Black Vicunas and Gray Cheviots —and lined with the best quality of silk.

Body fitting—and perfect fitting.

104

Fit-Reform

Emory & Walley, Nelson, B.C.

Armour's Solid Extract of Beef

(POTTED IN CANADA)

is the only Extract of Beef potted in Canada by the makers. ARMOUR'S SOLID EXTRACT OF BEEF is simply the best extract of the finest beef. Absolutely pure and healthful.

There is no opportunity for adulteration in ARMOUR'S SOLID EXTRACT OF BEEF. Fluid Beefs are mixed with salt, water and other ingredients, and will go only one-quarter as far.

Write for free booklet "CULINARY WRINKLES."

ARMOUR LIMITED - - Toronto

CANADIAN FACTORY—77 FRONT STREET EAST 63

Columbia River Fruit Lands

FOR SALE

Large areas unimproved, with plenty of water; adjoining good orchards bearing fine fruit in season. Improved farms and homes paying profit from the start, on easy terms.

See Devitt if you want lands or timber. Actual settlers wanted.

W. J. DEVITT, C.P.R. Lands Agt., Trail, B.C.

Friday and Saturday BARGAINS

On above days we will give special prices on all goods in the store. Better step in today and get your choice. We have plenty of good values left. Any hose in the store at 25c.

DAVID ARNOT

NELSON, B. C.

The HALL MINING AND SMELTING COMPANY, Limited

Purchases Lead, Copper and Dry Ores

NELSON, B. C.

THREE MILLION STARVE

TEN MILLION CHINESE INSUFFICIENTLY FED

FEARFUL RAVAGES OF FAMINE IN CHINA.

Shanghai, April 12.—Telegrams received here from 20 points in the famine district report that the conditions are growing worse. The Chinese government and people up to date have contributed over $4,000,000 for famine relief and the sums received from foreign sources total $500,000 including the supplies on their way here from America. The Chinese viceroy and governor telegraphed today to the American consul, Mr. Rogers, their thanks for the relief sent, saying that it is dispelling the anti-foreign sentiment which formerly animated the masses.

The 50 missionaries with their classes of Chinese are engaged in overseeing the relief distribution, Confucians, Catholics and Protestants working together. The telegraph officials are carrying free all messages to and from the relief workers, and the steamship companies are furnishing free transportation for supplies of food, etc., intended for the victims; 20,000 famine sufferers are employed in building dams and canals to prevent a recurrence of the floods. The relief committee here is promptly sending supplies to the front, but the funds are nearing exhaustion. All the relief measures up to date are inadequate.

Ten million persons are suffering from inadequate supplies of food and 3,000,000 are nearing starvation. The members of the committee at the front report that they find the bodies of the sufferers bloated and that their faces turn green or black as the result of starvation. The people are pulling up the growing crops for food. Whole families have been found dead in their houses and corpses are seen lying by the roadside. Probably 5000 persons are dying daily from starvation. A few cases of rioting for food have occured and cannibalism is beginning to be resorted to. Newly made graves have been rifled of the bodies, and parents are exhuming their children to be eaten. A dollar, the committee reports, will save one life until harvest, June 27, and $1,000,000 is needed. The whole amount cannot be raised in China. The situation is desperate and Americans are urged to give $3,000,000 in the next three weeks, not for Christianity, but for humanity. It is suggested that it would be best to cable money to the American consul here, James Rogers, as supplies can be purchased in Shanghai.

Minard's Liniment Cures Burns, Etc.

WHOOPING COUGH

I have used Chamberlain's Cough Remedy in my family in cases of whooping cough, and want to tell you that it is the best medicine I have ever used.—W. F. Gaston, Pasco, Ga. This remedy is safe and sure. For sale by all druggists and dealers.

MAKING AN EARLY START

Winnipeg, April 11.—At a public meeting held this evening, preliminary organization was effected preparatory to the visit of the British Scientific Society to this city in 1909. Committees were appointed to begin the work of procuring the necessary funds.

Better Underwear

Keeps your body warm, yet lets your skin breathe —knit, not woven,— —it fits, does PENANGLE Underwear.

Guaranteed Against Shrinkage

PENANGLE

Trade-marked in red. In a variety of styles, fabrics and prices, for women, men and children, and guaranteed.

20U

FOR SALE

40 ROOM HOTEL IN A NEW AND GROWING TOWN ON THE WAT-ASKEWIN BRANCH, BEST BUSINESS LOCATION IN ALBERTA, THE ONLY HOTEL IN THE PLACE; LIVERY STABLE IN CONNECTION. FOR PRICES AND OTHER PARTICULARS APPLY TO

H. DARLING

CAMROSE, ALTA.

FOR SALE

Thoroughbred Strawberry Plants

Plants from Kellogg's pedigree stock for sale. Clark's Seedling, Michael's Early, Enormous, Parson's Beauty, etc.

Price $8 per 1000

Apply

J. Laing-Stocks, Nelson

HAY

FOR SALE

Good Upland Prairie Hay for sale at $10 per ton, f.o.b. Cayley, Alta.

CHAS. H. HOWARD, Cayley, Alta.

Nervous Prostration

IT IS WORRY THAT KILLS, NOT WORK

Work without worry usually tends to prolong life. On the other hand, worry, with or without work, is fatal, because it uses up what the Doctors call the "Lecithin," a phosphorized fat which is the chief constituent of the brain and nervous system—a waste which, if not stayed in time, means complete nervous wreck. The evident moral is "don't worry"—advice easy to give, and in these days of stress and strain practically impossible to take. The alternative is: find some way of replacing the wasted Lecithin—the phosphorized fat. This absolutely essential element will be found in its most perfect, palatable and assimilable form in

FERROL

an emulsion of Cod Liver Oil and Phosphorus (phosphorized fat) together with Iron, the recognized blood builder —making FERROL the ideal nutrient it claims to be.

For the prevention or treatment of **nervous prostration FERROL is absolutely unequalled**—it is safe, sure and speedy.

The formula of FERROL is freely exposed, consequently

"You Know what you take"

FOR SALE BY

Canada Drug & Book Co.

NELSON, B.C.

HOTEL DIRECTORY

PHOENIX.

HOTEL SALMORAL, PHOENIX, B. C.—The leading hotel of Boundary's leading mining camp. Strictly first class, centrally located. John A. McMaster, Proprietor.

HOTEL BROOKLYN, PHOENIX—THE only up to date hotel in Phoenix. New from cellar to roof. Best sample rooms in the Boundary. Bath rooms in connection. Steam heat. Opposite Great Northern depot. Jas. Marshall, Proprietor.

YMIR.

WALDORF HOTEL, YMIR, B. C.—HEADquaters for Mining and Commercial men. Most comfortable hotel in the District. Sample rooms in connection.
GEORGE COLEMAN, Proprietor.

GRAND FORKS.

HOTEL PROVINCE, GRAND FORKS—The headquarters for tourists. Satisfaction guaranteed. Emil Larsen (late of Nelson) Proprietor.

ARROWHEAD.

THE UNION HOTEL ARROWHEAD—Special attention given to commercial men and tourists. First class sample rooms. Finest scenery in British Columbia, overlooking upper Arrow Lake. W. J. Lightburne, Proprietor.

MADDEN HOUSE

BAKER STREET, NELSON, B.C.

Do you need a comfortable home? If so try the Madden House. Well furnished rooms lighted with electricity; with baths; first-class board. In the bar you will find all the best domestic and imported liquors and cigars.

THOMAS MADDEN, Prop.

THE QUEEN'S HOTEL

BAKER STREET

MRS. E. C. CLARKE, Proprietress

RATES $2 PER DAY

Large and comfortable bedrooms, and first class dining room. Sample rooms for commercial men.

SHERBROOKE HOUSE

NELSON, B. C.

One minute's walk from C.P.R. station. Cuisine unexcelled; 21 rooms, well heated and ventilated.

BOYER BROS.

PROPRIETORS

ROYAL HOTEL

TELEPHONE 53

MRS. WM. ROBERTS, Proprietoress

The best meals that can be provided in this market, cooked under the supervision of the proprieteress, who is a favorite carterer.

Nice airy rooms, newly furnished; bath for guests.

The best wines, liquors and cigars can be obtained at the bar.

TERMS: $1 AND $1.50 PER DAY

COR. STANLEY AND SILICA STREETS

Cars Pass the Door

LAKE VIEW HOTEL

Corner Hall and Vernon Streets

Two blocks from City Wharf. The best dollar a day house in Nelson.

NO CHINESE EMPLOYED.

George Harrison

PROPRIETOR

FOR

CUT FLOWERS

Pot Plants, Funeral Designs, Garden and Vegetable plants of all kinds, write to Frache Bros., Florists, Columbia, B.C.

JUST ARRIVED

Fresh Dairy Butter

30c. per lb.

Joy's Cash Grocery

Phone 19, cor. of Josephine and Ward Sts

Joy will meet you at the door.

NELSON CAFE

First Class Meals. Furnished rooms in connection. Open day and night.

First-Class Lunch

From 12 noon to 2 a.m.

SPECIAL

Sunday Dinner from 5 to 8 p.m.

Baker St. Phone 275

A. AUDET, Prop.

Morrison & Tollington

REAL ESTATE

Rooms 9 and 10 K.W.C. Block

SEE OUR LIST OF

Choice Fruit Lands

THE GREAT WEST

Fuel & Trading Co., Ltd.

AT FRANK, ALBERTA.

Wholesale Dealers in and Agents for

CROW'S NEST COAL

Steam and Domestic.

LIME

Write us for prices and freight rates.

COAL! WOOD!

We now have a stock of IGALT COAL

Phone 265

YALE-KOOTENAY ICE, FRUIT FUEL & POULTRY CO., LTD.

Office: N.E. Cor. Baker & Ward Sts.

Kootenay Steam LAUNDRY

Goods Called for and Delivered Free. The latest modern appliances now in use at this laundry.

Baker Street Nelson, B.C.

Telephone 138

BARTLETT HOUSE

(Formerly Clarke House)

The best $1 per day house in Nelson. None but white help employed. The best is the best.

G. W. BARTLETT - Prop.

FARM PRODUCE

Buy your farm produce direct from the producer. The Cowley local of the Alberta Farmers' association is prepared to quote prices to any reliable party. Address A. H. GUNN, Secretary-Treasurer, Cowley, Alta.

GEO. M. GUNN

WARD STREET NEAR POSTOFFICE

Manufacturer and dealer in Men's Fine Footwear. Repairing promptly done.

Sprott-Shaw Business Institute, Ld.

336 Hastings St. W., Vancouver.

Bookkeeping, Gregg and Pitman Shorthand, Telegraphy and Engineering.

Eight Teachers
Forty-Five Typewriters

Courses by Mail

Respectable lodgings secured for strangers.

R. J. SPROTT, B. A., Principal

FOR SALE

A 6-room modern house in good repair and three lots, on car line. Price $1750.00. Terms, $500.00 cash, balance $15.00 per month with interest.

R. J. STEEL

Sole Agent

FOR SALE

7-room house complete, one lot, central location, $1200. Terms given.

GEO. G. McLAREN,

Baker Street

Nelson Steam Laundry

P.O. Box 48. Telephone 146

All kinds and all colors of Ladies' and Gents' Clothing

CLEANED AND DYED

Flannels, Blankets, Curtains, Silks, Etc., a specialty.

Gloves renovated to look like new.

Steam Carpet Cleaning

Your patronage solicited.

PAUL NIPOU, Prop

If you want to buy Fruit Land see me.

That is my business.

J. E. ANNABLE

NELSON, B. C.

WEST KOOTENAY BUTCHER CO.

Wholesale and Retail Dealers in FRESH AND SALTED MEATS

Nothing but fresh and wholesome meats and supplies kept in stock.

Mail orders receive careful attention

E. C. TRAVES, MANAGER.

Kootenay Fruit Lands for sale in 10, 20, and 40 acre blocks.

I have a few bargains now, write for my lis

J. E. ANNABLE

NELSON, B. C.

"BURBANKS" Seed Potatoes

Commonly known as Ashcroft Potatoes

2000 Bushels at Bonnington Ranch. For sale. Apply to

IAN. C. CAMPBELL

Manager

Fruit Tree Pruning and Grafting

Done by L. Pogue, Victoria St., Nelson. Orders should be sent in Early.

A stock of Slons, or tree cuttings for grafting kept on hand, of the best annual bearing trees.

OUTLET HOTEL, Proctor

An ideal location for fishermen and tourists; good sandy beach for bathing; all boats stop at the hotel, special attention to ladies and children.

G. & J. SNOW, Proprietors.

TO WORKINGMEN NOTICE

Whereas, at the Last Chance and Surprise mines, Chinese kitchen help is at present employed, to the exclusion of White labor.

Therefore, be it resolved that this organization, Sandon Miners' union No. 81, of the W. F. of M. reaffirming its opposition to the employment of Orientals within its jurisdiction, strongly condemns the position taken by the management of the properties in question, and counsels workingmen everywhere and those favorably disposed toward organized labor to be governed by this action.

SANDON MINERS' UNION

A. SHILLAND, Secretary.

Cut Flowers

In any quantity ready now and for Easter offerings. Carnations, assorted, single and double, Daffodils, Hyacinths, white and light blue Narcissus, white Ucellicus Alliums White, Palms, Ferns and Rubber Plants. E. GRIZZELLE, Florist, Nelson.

CANADIAN PACIFIC

RAILWAY CO.

Reduced Rates

ATLANTIC SEABOARD TO KOOTENAY POINTS

Effective for Trans-Atlantic passengers arriving on or subsequent to April 28th.

Colonists Rates

From points Ontario, Quebec, Maritime Provinces, St. Paul, Chicago and United States. On sale daily till April 30.

Send for your friends while the rates are low. Full particulars on application to local agent or write

J. S. CARTER, D.P.A., Nelson. E. J. COYLE, A.G.P.A., Vancouver

Atlantic S. S. Sailings

C.P.R. ROYAL MAIL STEAMSHIPS

St. John (West St. John), Liverpool

L. Champlain..Ap. 13 L. Erie .....Ap. 27
Emp. Ireland..Ap. 18 *Emp. Britain..May 3

ALLAN LINE

From St. John — From Halifax

Parisian .....April 6 Virginian ....Ap. 13
*Tunisian ....April 20 Victorian .....Ap. 27

DONALDSON LINE

(From West St. John, N.B.)

Salacia .....Ap. 6 Cassandra ....Ap. 13

DOMINION LINE

(From Portland)

Kensington ..Ap. 6 Dominion .....Ap. 13

ATLANTIC TRANSPORT LINE

Minnetonka.....Ap. 6 Minneapolis....Ap. 13

AMERICAN LINE

Kroonland ....Ap. 6 Vaderland ....Ap. 13

RED STAR LINE

Celtic ....Ap. 6 New York ....Ap. 13

CUNARD LINE

Lucania ....April 6 Umbria .....Ap. 13
Caronia .....Ap. 9 Campania .....Ap. 20

WHITE STAR LINE

Baltic .....Ap. 10 Majestic .....Ap. 17

FRENCH LINE

La Bretagne..Ap. 6 La Savoie ....Ap. 11

HAMBURG-AMERICAN LINE

Graf Waldersee ....April 6
Bleucher ....April 11

NORTH GERMAN-LLOYD

Kaiser Wilhelm II ....April 9
Rhein ....April 11

*This sailing may be from Quebec.

All continental rates and sailings on application. If you are contemplating taking an ocean voyage drop us a line and we will be pleased to furnish you with full information promptly.

J. S. CARTER, D.P.A. Nelson. W. P. F. CUMMINGS, Gen. Agt. Winnipeg

Synopsis of Canadian Homestead Regulations

ANY available Dominion Lands within the Railway belt in British Columbia, may be homesteaded by any person who is the sole head of a family, or any male over 18 years of age, to the extent of one-quarter section of 160 acres, more or less.

Entry must be made personally at the local land office for the district in which the land is situate.

The homesteader is required to perform the conditions connected therewith under one of the following plans:

(1) At least six months' residence upon and cultivation of the land in each year for three years.

(2) If the father (or mother, if the father is deceased), of the homesteader resides upon a farm in the vicinity of the land entered for, the requirements as to residence may be satisfied by such person residing with the father or mother.

(3) If the settler has his permanent residence upon farming land owned by him in the vicinity of his homestead, the requirements as to residence may be satisfied by residence upon the said land.

Six months' notice in writing should be given to the Commissioner of Dominion Lands at Ottawa of intention to apply for patent.

Coal lands may be purchased at $10 an acre for soft coal and $20 for anthracite. Not more than 320 acres can be acquired by one individual or company. Royalty at the rate of 10 cents per ton of 2000 pounds shall be collected on the gross output.

Deputy of the Minister of the Interior

N.B.—Unauthorized publication of this advertisement will not be paid for.

CERTIFICATE OF IMPROVEMENTS

Black Prince Mineral Claim, situate in the Nelson Mining Division of West Kootenay District. Where located: On Queen Victoria mountain, near Beasley Siding.

TAKE NOTICE that I, Frank C. Green, acting as agent for Aaron H. Kelly, Free Miners Certificate No. B449, and Thomas Brown, F.M.C. No. B868, intend, sixty days from the date hereof, to apply to the Mining Recorder for a Certificate of Improvements, for the purpose of obtaining a Crown Grant of the above claim.

And further take notice that action, under section 37, must be commenced before the issuance of such Certificate of Improvements.

Dated this 26th day of January, A.D., 1907.

F. C. GREEN, Nelson, B.C.

CERTIFICATE OF IMPROVEMENTS

The Eye, Exe and Ell Fraction Mineral Claims; situate in the Slocan Division of West Kootenay District—Located on Robinson creek.

TAKE NOTICE that I, J. Murray McGregor, Free Miner's Certificate No. B165, intend, sixty days from the date hereof to apply to the Mining Recorder for Certificates of Improvements for the purpose of obtaining Crown Grants of the above claims.

And further take notice, that action under section 37, must be commenced before the issuance of such Certificates of Improvements.

Dated this 2nd day of April, 1907.

6-4 J. M. McGREGOR.

BIG MINING DIVIDENDS

MANY MILLIONS PAID OUT BY COPPER COMPANIES

DIVIDENDS FOR FIRST QUARTER OF YEAR EXCEED $20,000,000

New York, April 12.—During the first quarter of the current year the recent high price for copper have resulted in the payment of $21,097,354 dividends by 25 companies which are directly interested in mining in the United States and Mexico. These 25 companies have declared since their foundation and first incorporation dividends amounting to the vast total of $349,790,183. Their issued capitalization, varying from $1,000,000 to $153,087,900, amounts to $358,903,183, indicating that the dividends paid so far are equivalent to 94.4 per cent.

Of immediate interest is, what will these shares yield in 1907? For instance, Calument and Hecla stock of $25 par value when selling at $845 per share upon which $80 in dividends is declared (based upon the last quarterly payment) will yield about 9 1-2 per cent per annum. Since incorporation, in 1871, this company has declared dividends aggregating the large total of $101,350,000, which is equivalent to 4,054 per cent on the capitalization of $2,500,000.

Amalgamated stock, of $100 per share par value, marketable at 11 7-8 and earning $8 in dividends annually, yields about 9 per cent or very nearly the same as Calumet and Hecla at its present market value. Since organization, in April, 1899, Amalgamated has declared dividends of $46,478,988 on its outstanding capitalization, which has been increased from $75,000,000 to $153,087,900.

Another surprise is that Calumet and Arizona stock of $10 share par value, selling at 100, upon which the annual dividend, calculated on the last quarterly declaration, is $20 per share, yields 12 1-2 per cent. This dividend is 8 per cent more than is credited to Calumet and Hecla, whose stock, by the way, is marketed at more than five times the price of Calumet and Arizona. Since its incorporation in 1901, the Calumet and Arizona has yielded dividends of $7,000,000 or 350 per cent on its issued capital of $2,000,000. Among the other large companies in copper which have returned their capitals since organization are: Anaconda of Montana, $33,000,000 on $30,000,000 issued stock; Boston & Montana, $52,525,000 on $3,750,000; Montana Ore Purchasing, $9,443,119 on $2,025,000; Oscaola Consolidated of Michigan $6,362,000 on $3,775,000; Quincy of Michigan, $17,270,000 on $3,754,000; United Verde of Arizona $22,270,000 on $3,000,000; Utah Consolidated $6,036,000 on $1,500,000, and Wolverine of Michigan, $4,530,000 on $1,500,000.

Minard's Liniment Relieves Neuralgia

CURED OF RHEUMATISM

Mr. Wm. Henry of Chattanooga, Tenn., had rheumatism in her left arm. "The strength seemed to have gone out of the muscles so that it was muscles so that it muscles so that it was useless for work," he ays. "I applied Chamberlain's Pain Balm and wrapped the arm in flannel at night, and to my relief I found that the pain gradually left me and the strength returned. In three weeks the rheumatism disappeared and has not since returned." If troubled with rheumatism try a few applications of Pain Balm. You are certain to be pleased with the relief which it affords. For sale by all druggists and dealers.

QUEEN VICTORIA MINE

James Cronin got in from Spokane on Thursday evening and in speaking of the Queen Victoria mine yesterday said that the property was working steadily but shipping but little, the attention of the management being chiefly directed to development work. The ore was found to be unexpectedly tough and crushers will be installed for breaking it up so as to facilitate sorting.

A WOMAN TELLS HOW TO RELIEVE RHEUMATIC PAINS

I have been a sufferer from the dreadful disease, rheumatism, for a number of years. I have tried many medicines but never got much relief from any of them until two years ago, when I bought a bottle of Chamberlain's Pain Balm. I found relief before I had used all of one bottle, but kept on applying it and soon felt like a different woman. Through my advice many of my friends have tried it and can tell you how wonderfuly it has worked.—Mrs. Sarah A. Cole, 140 S. New St., Dover, Del. Chamberlain's Bain Balm is a liniment. The relief from pain which it affords is alone worth many times its cost. It makes sleep possible. For sale by all druggists and dealers.

Corporation of the City of Nelson

NOTICE

NOTICE is hereby given that under the provisions of Bylaw No. 80, "Pound and Dog Tax Bylaw," it is unlawful for any person to suffer any horse, mule, bull, or cow, sheep, goat, pig or other cattle, or poultry, to run at large within the limits of the City of Nelson.

Every owner of a dog in the City of Nelson is required to pay annually a tax of two dollars for each dog owned by him.

No person shall suffer or permit his dog to run at large in the City of Nelson for which such person has not paid the tax required of him and unless such dog shall ahve around his neck a collar or strap to which shall be attached a metallic plate *to be supplied by the city on payment of* the said tax.

Warning is hereby given that any person guilty of an infraction or violation of any of the provisions of the above named bylaw is in addition to the fees and charges set forth therein, liable upon summary conviction to a penalty of One Hundred Dollars and the costs of prosecution, *and in default of payment to imprisonment* for a term not exceeding two months.

By Order,

W. E. WASSON, City Clerk.

Nelson, B.C., April 8, 1907.

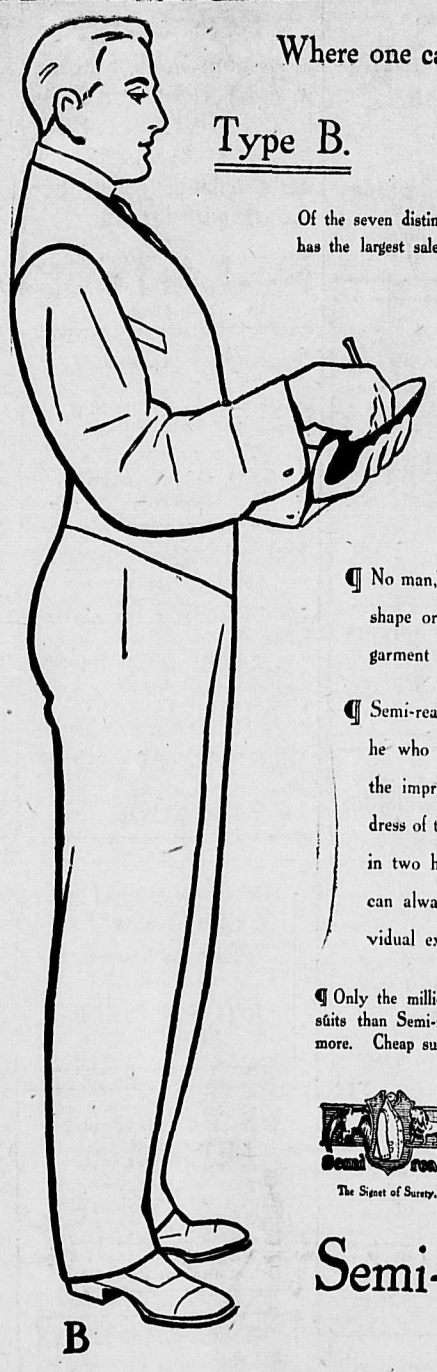

Where one can get the Real Semi-ready

Type B.

Of the seven distinct types of Semi-ready Tailoring Type B has the largest sale, for it is the type of the Average Man.

Type B is subdivided into five variations:

Normal.
High Shouldered.
Over Erect.
Round Shouldered.
Sloping Shouldered.

¶ No man, matters it not what be his height, girth, shape or figure, but may get a perfectly fitting garment from out the Semi-ready wardrobes.

¶ Semi-ready Tailoring appeals to every man but he who is vexed with improvements. It is the improved and modern method of selecting dress of the correct address. Finished-to-measure in two hours, the wearer of Semi-ready clothing can always forejudge its suitability to his individual expression.

¶ Only the millionaire can afford to waste money buying cheaper suits than Semi-ready, and there is no gain to the man who pays more. Cheap suits are too expensive for any but the rich.

Semi-ready
The Signet of Surety.

Semi-ready Business Suits, Sacks and Morning Coat styles, in fine English worsteds and tweeds, at $18 and $20.

Semi-ready Frock Suits, of fine Cheviot and Vicuna cloths, silk-faced and all silk-lined, at $25, $30 and $35.

B

Semi-ready Tailoring

Where to get it:

J. A. GILKER, Sole Agency, Nelson, B.C.

You've made up your mind to

Install a Gas Range

but your waiting. Waiting until money is more plentiful or until later in the summer.

If you knew that the cost of installing a service and gas range is less than your husband's monthly cigar bill you would

DO IT NOW

We rent the range or sell it on the installment plan or for cash.

NELSON COKE & GAS CO.

'Phone 37 and we will promptly call on you.

ONLY ONE QUALITY THE VERY BEST

STEELE' BRIGGS SEEDS

ARE SOLD BY LEADING MERCHANTS EVERYWHERE

FRUIT RANCH

FOR SALE

Twenty-one acres first class soil; 4 acres planted in fruit trees, 2 acres in bearing, 2 acres partly cleared. Cultivated land has been richly fertilized; almost entirely free from stone; five minutes walk from school, 20 minutes walk from center of town, railway station and steamer landings. Beautiful location.

PRICE, $2000

A. J. CURLE KASLO, B.C.

GRAND CENTRAL HOTEL

This hotel has been completely renovated and newly furnished with all modern equipments. Hot water heating throughout. RATES: Rooms, 50c. upwards; meals, 25c.; special rates by the week.

J. A. ERICKSON, Proprietor

Telephone, 250. Opposite Court House and Postoffice. Nelson. B.C.

A drink of good liquor
Is a very good thing
It will hoist up your spirits
And cause you to sing;
And the best place in town
To sample your gin
Is at Archie Reid's quarters

"The No Place Inn"

JAMES MALCOLM

Horse Shoeing, Carriage Work, General Blacksmithing

I have secured the services of a first class wheelwright and painter, 35 years' experience, and am now prepared to do all classes of carriage work and wheelwrighting.

I have been appointed agent for the well known STUDEBAKER WAGONS and have a car on the road, expected to arrive shortly. I am also agent for the Oliver Plow.

HALL ST., NELSON, B. C.

Phone 221 P. O. Box 153

PROFESSIONAL CARDS

A. L. McCulloch
CIVIL ENGINEER
PROVINCIAL LAND SURVEYOR
P. O. Box 41
Office Phone 1386. Residence Phone, 74B
Office, Baker St. Nelson, B. C.

W. J. H. HOLMES
CIVIL ENGINEER & MINE SURVEYOR
PROVINCIAL LAND SURVEYOR
Ten years experience in the Kootenay
Honor graduate, 1891, Royal Military College of Canada, Kingston, Ont
KASLO, B. C

JOSEPH RYAN
[illegible] LAND SURVEYOR [illegible]
[illegible] Million Feet Standing Timber
[illegible] Cranbrook, B.C

MURPHY & FISHER
OTTAWA
Barristers, Solicitors, etc.
Parliamentary, Departmental and Patent Office Agents, practice before Railway Commission.
CHARLES MURPHY HAROLD FISHER

S. S. FOWLER
MINING ENGINEER
NELSON, B.C.

FREDERIC S. CLEMENTS
CIVIL ENGINEER
DOMINION AND PROVINCAL LAND SURVEYOR
Agent for obtaining Crown Grants, mine surveying, etc.
Room A., K.W.C. Block
P. O. Box 1 Nelson, B. C.

F. C. Green F. P. Burden A. H. Green
Green Brothers & Burden
CIVIL ENGINEERS
Dominion and British Columbia Land Surveyors
P. O. BOX 145 PHONE 2618
Cor. Victoria and Kootenay Streets
NELSON, B. C.

McKAY & RAHAL
(Successors to D. A. Munro)
Horse shoeing, Carriage Work and General Blacksmithing.
P.O. Box 193. Phone A194
Ward Street Nelson, B.C.

A. J. DRISCOLL
Opposite Queens' hotel, Baker street. Gentlemen's Suits repaired, cleaned and pressed. Goods called for and promptly delivered.

ASSAYERS

Copper, Gold or Silver	$1.00
Any two above, one sample	1.50
Any three above, one sample	2.00
Lead	1.50
Lead and Silver, one sample	2.00
Lead, Silver, Gold, one sample	2.50

Controls, 50 per cent extra; umpires, 100 per cent extra.

Discount—Twenty samples or over, per month, 25 per cent.

Write for free sample envelopes to

CLAUDET & WYNNE
ROSSLAND, B.C.

THE DAILY NEWS CLASSIFIED ADS

The best and cheapest means of reaching the people of the Kootenays. A small advertisement in these columns will bring big results.

RATES—One cent per word per issue; six insertions for the price of four if paid in advance.

Classified ads. will be received for insertion until 9 o'clock on the evening previous to publication. Phone 144.

FOR SALE

OLD CURIOSITY SHOP—If you want to buy or sell anything go to the Old Curiosity Shop. Always in stock, a full line of Crockery, Furniture and Glassware.

FOR SALE—Well equipped assay office in best part of B.C., good reasons for selling, only those meaning business need apply. H.H., Daily News. 208-tf

FOR HIGH CLASS MAGOON STRAWBERRY PLANTS APPLY TO J. J. CAMPBELL. 271-tf

FOR SALE—Eggs fro hatching, Barred Plymouth Rocks. Mrs. C. E. Miller, Silica street. 301-6

FOR SALE—Talking parrot. Apply Mrs. Roberts, Royal hotel, Nelson. 273-tf

FOR SALE—Two pool tables and one combination billiard and pool table, everything complete and in good condition. Apply S. J. *Mighton, Tobacconist*, Cranbrook, B.C. 275-tf

FOR SALE—Good ranch horse, cheap; weight 1400 lbs. Apply R. E. Allen, Slocan City. 299-8

FOR SALE—Three good horses, weighing about 1400; would exchange for heavy draught. Miller-McNair Lumber Co., Creston, B.C. 299-tf

FOR SALE—Eggs for hatching from the following breeds that win and produce winners: Barred Plymouth Rocks, Buff Orpington, White Wyandotts and White Minorcas, $2 setting; Black Leghorns and Silver Spangled Hamburg, $3 a setting. R. M. Read, Creston, B.C. 288-26

FOR SALE—Eggs for hatching, Black Minorca and White Wyandott eggs, $1.50 per setting, 15 eggs; $7.50 per 100 in incubator lots. Prize bred Pekin duck eggs, $1.50 per setting 11, eggs. M. B. Edwards, Hume Addition, P.O. box 274. 288-26

FOR SALE—75 acres unimproved land, *close to Nelson, on wagon road; $15* per acre; easy terms to genuine settlers. Apply "Owner," Daily News. 298-6

FOR SALE—Why pay fancy prices for Kootenay fruit land when you can buy the best land in the country at locator's prices. Ranches from 40 to 900 acres. Will also guide mountain climbers land seekers *and fishermen. Apply at or address Lindsay's* boat house, Nelson, B. C. 292-18

FOR SALE—Thirty foot gasoline launch, speed about seven miles. Hurt's boathouse; box 964, Nelson. 293-12

FOR SALE—One of the best paying local papers and job office in B.C. Address R. T. Lowery, Nelson. 296-6

FOR SALE—Seed potatoes, UP-TO-DATE, the celebrated English variety. Price $3 per 100 lbs. Smith and Sewell, Club's Landing, B.C. 296-6

FOR SALE—Eggs for hatching; pure bred S.C. Buff Orpingtons, Buff Leghorns and White Wyandotts, $2 per setting; nine chicks guaranteed or order refilled at half price. D. Wadds, Crawford Bay. 297-20

FOR SALE—McClary range, No. 10, suitable for hotel or camp. Box 355, Nelson. 302-6

FOR SALE—Tomato plants, May delivery. F. M. Blacks' ranch, Phone A277. 302-tf

FOR SALE—Thoroughbred Airedale Terriers, *(Pedigree)* six months old. Address J. Devin, Revelstoke, B.C. 299-10

FOR SALE—Second hand safe. Apply S., Daily News. 299-6

LAND FOR SALE—C. D. W. Balleny, land and estate agent, Nelson, B.C. 301-6

WHOLESALE HOUSES

PRODUCE

STARKEY & Co., WHOLESALE DEALERS in Butter, Eggs, Cheese, Produce and Fruit. Houston Block, Josephine Street, Nelson, B.C.

GROCERIES

A. MACDONALD & CO.—WHOLESALE Grocers and Provision Merchants.—Importers of Teas, Coffees, Spices, Dried Fruits, Staple and Fancy Groceries, Tobaccos, Cigars, Butter, Eggs, Cheese and Packing House Products. Office and Warehouse, corner of Front and Hall Streets. P.O. Box 1095. Telephone 28.

CAMP AND MINERS' FURNISHINGS

A. MACDONALD & CO.—Wholesale Jobbers in Blankets, Underwear, Mitts, Gloves, Boots, Rubbers, Overalls, Jumpers, Mackinaws and Oilskin Clothing, Camp and Miners' Sundries. Office and Warehouse corner of Front and Hall Streets, P.O. box 1095. Telephone 28.

ASSAYERS' SUPPLIES

THE B.C. ASSAY & CHEMICAL SUPPLY Co., Ltd., Vancouver, B. C.—Importers and Dealers in Assayers' Supplies. Sole agents in British Columbia for the celebrated Battersea Cruicible, Scorifiers and Muffles and Wm. Ainsworth & Co.'s fine Balances, Chemical and Physical Apparatus, C. P. Acids, and Chemicals Platinum, Sodium and Potassium Cyanide, Quicksilver, Carbonate and Bicarbonate of Soda, Borax, Borax Glass, Silver, Free Lead and Litharge.

MINING AND MILLING MACHINERY

WASHINGTON MACHINERY & SUPPLY Co.—Dealers in Engines, Band and Circular Sawmills, Atkins' Saws, Wood and Iron Pulleys, Leyner Compressors and Drills, Pumps and Hoists. Prompt attention. Reasonable prices. Courteous treatment. Spokane, Wash.

LIQUORS

E. FERGUSON & CO., WHOLESALE Liquors and Cigars. Agents for Pabst Beer. Vernon St., Nelson, B.C.

HELP WANTED

NELSON EMPLOYMENT AGENCY
J. H. LOVE, Manager

WANTED—Sawyers, teamsters, swampers, railroad construction laborers, *shingle* bolt cutters, tie makers, laborers, chambermaid, waitress, section men, man for ranch, machine miners.

WANTED—Immediately, room and board for lady and gentleman; close in. F.T., Daily News.

WANTED—First class salesman; good opening for *right man; young*, ambitious, epexrienced man preferred. Address M., Daily News. 013-tf

WANTED—Young girl to help with children. Apply Mrs. Harry Houston, City. 300-6

WANTED—At once, planerman. China Creek Lumber Co., China creek. 276-tf

WANTED—Capable chambermaid; also a head waitress. Apply Strathcona hotel. 298-4

WANTED—Competent nurse, five children Chinaman kept. Apply box 836, Cranbrook, B. C. 282-tf

WANTED—Hotel porter. Apply at once to Royal hotel. 290-tf

WANTED—Girl for general housework. Apply Mrs. T. J. Scanlan, Stanley Street. 296-tf

WANTED—Coatmaker. Address Knight and Devine, Revelstoke. 289-12

WANTED—Fruit lands in blocks from 1000 acres up. No fancy figures considered. Apply H.O., Daily News, by letter. 299-tf

WANTED—Experienced help. Apply at Mrs. Flints' dressmaking parlors. 299-tf

Workingman's Employment Bureau
WANTED — Cooks, cookees, waitresses, laundresses, chambermaids, and girls for housework, men *for mills, steel sharpeners*, men for mines and lumber jacks.

Positions wanted by clerks, bookkeepers and office men. W. Parker, phone 283.

WANTED — MISCELLANEOUS

WANTED—Men and women to learn barber trade in eight weeks; tools free. Graduates earn $15 to $25 weekly; help secure positions; secured over 10,000 last year for our graduates in U.S. Catalogue free. Moler System Colleges, 408 Front avenue, Spokane, Wash. 253

CORDWOOD WANTED — We want to make a contract for deliveries of cordwood to begin at once at the rate of one car weekly. Hall Mining & Smelting Co., Ltd. 253-tf

WANTED—To purchase, large, clean cotton rags. Pressroom, Daily News.

WANTED—By a young man ,position in a store. Apply box 36, Daily News. 297-6

WANTED—To rent a five or six roomed house, unfurnished. Offers to P. G. Ebbutt, P.O. Nelson. 297-6

FOR SALE

FOR SALE—52 acres of first class land, nearly 10 acres cleared, good water rights and good buildings, either the whole or in blocks of 10 acres. Apply Louis Scheavon, Tarry's, B.C. 300-6

FOR SALE—Complete Soda Fountain, with sylinders, syrup cabinet, etc., ready for use. Used two seasons. Original cost $800; quick sale, $250, terms. Canada Drug and Book Co., Nelson. 300-tf

FOR SALE—Complete drug store fixtures, show cases, wall cases, shelf bottles. Everything complete; inventory, $2235; $1000, third cash, balance 3 and 6 months. Canada Drug and Book Co. 300-tf

FOR RENT

FOR RENT—One furnished room. Apply M.B., Daily News. 300-6

FOUND

FOUND—Lady's silk shawl. Owner can have same on proving property and paying for this advertisement. Apply The Daily News office. 301-tf

MISCELLANEOUS

To Poultry Keepers and Piggeries—Sufficient food to keep a dozen pigs and 100 poultry all the year round can be obtained free for taking away. Apply at Strathcona hotel. 282-tf

I WILL PAY $50 to anyone for information of a store 30x100 or 50x100 feet more or less, in good location, on or near the main street of Nelson. Address H. Adams, 1001 Ninth St., S., Fargo, N.D. 302-2

ASSAYERS

E. W. WIDDOWSON, CHEMIST AND Assayer, Nelson, B.C.—Gold, Silver, lead or Copper, $1 each; Gold-Silver, $1.50; Silver-Lead, $1.50; Zinc, $2; Gold-Silver, with Lead or Copper, $2.50. Samples arriving by express or mail will receive prompt attention. P.O. Drawer, 1198; Phone A97.

LOST

LOST—Brown leather hand satchel, containing about $10. Reward at Daily News office. 302-1

LOST—A gold watch on Wednesday night, hunting case, has initials "M.S." engraved on front. Lost either on Baker or Ward streets. Finder please return to The Daily News office and receive reward. 302-6

WARNING

Look Out For Wild Cat Mining Investments

LEGITIMATE MINING COMPANIES selling Treasury Stock for development purposes will not want you to wire your money. They encourage investigation. Fortunes are still to be made.

WE DO NOT BELIEVE that three or four cents represent adequate compensation for the work of any dollar for a full calendar year, even if it is guaranteed by a Savings Bank, a Trust Company or a Government Bond.

WHY SHOULD THE MASSES, whose investments and deposits in Banks and Trust Companies alone make great enterprises possible, be deprived of the benefit of legitimate profits earned by these same investments and deposits

THE MAN OF SMALL MENTAL CAPACITY jumps to the conclusion that there is something wrong wherever he sees a large advertisement of the sale of Treasury Stock in any corporation. This is neither fair to himself nor to those who do him the courtesy of inviting his attention. In excuse for his own inability to think, he becomes a knocker and a croaker, fretting in his own little world, envious and jealous of those who, by their judgment, foresight and courage, have grasped these selfsame opportunities, leaving him by the wayside with the old story still on his lips: "Luck never comes my way." Of course, luck never came his way and never will. Luck means nothing else but trusting in one's own resources—one's ability to think out and decide for one's self. Successful men spell luck with a big capital "P," which spells "PLUCK."

We rely on our VIGOR, ABILITY, PRESTIGE, METHODS and ORGANIZATION to sell any company Stocks that we offer to the public. We have never asked immunity for any company's stock we have sold, and fear neither public discussion nor legitimate and constructive criticism. We expect any propositions or enterprises we offer, to be discussed and criticized with unsparingness equal to that which we mete out to others.

Why Do We Advertise So Heavily?

Railroads advertise; banks solicit funds and ask you to open your accounts with them; the strongest organizations bring to their aid the people and money—all for the same purpose: to increase their capital, to more fully perfect the industry, thereby increasing the profits. It is only through the combined thought, energy and capital of many that great results are possible.

THE REASON WE OFFER STOCK to the general public is for the same reason that the United States Government distributes its Bond issue among as many people as possible. It has been found more profitable to have a large number of persons giving their influence to an enterprise rather than confining it to a monopolistic few. WE WANT THE INTEREST OF A NUMBER OF SHAREHOLDERS; HENCE THIS OPPORTUNITY TO BUY STOCK.

IF YOU DO NOT WANT TO TAKE ADVANTAGE OF THIS OPPORTUNITY, it is your privilege; but we can say in all confidence that the mistake will be yours, and a serious one. We are directing your attention to a safe and legitimate investment, and if you fail to take advantage it is not our fault. Blame yourself and put it down on your list of regrets. We extend a cordial invitation to everyone anxious to make money to write us.

DON'T THINK WE ARE PHILANTHROPISTS. WE ARE NOT IN BUSINESS FOR LOVE. WE ARE NOT DOING YOU CHARITY. WE ARE NOT GIVING MONEY AWAY. We are paid as FISCAL AGENTS by companies we represent, and paid well, as our services come high—because we furnish the energy, ability and experience in handling corporation matters. The biggest banking houses in the world are paid in the same way, whether they are selling Japan or Russian Bond issues, or Railroad Stocks and Bonds.

MANY PERSONS WHO HAVE FOLLOWED OUR ADVICE have retained their original holdings with their original faith, and from time to time have added to both. Their confidence has not been shaken, because they felt that it had not in the beginning been misplaced.

THOSE WHO HAVE FOLLOWED OUR ADVICE BEFORE and bought stocks that we had recommended, have thanked us over and over again, and you will be doing the same.

WE ARE ASKING INVESTORS TO JOIN US in an enterprise that we know NOW positively, will be successful. You do yourself an injustice if you are unfaithful to the degree that you do not take advantage of legitimate opportunities that come within your notice, and which can serve you to profitable advantage provided you give them proper consideration.

WE CORDIALLY INVITE ALL INVESTORS IN COBALT TO FULLY INVESTIGATE OUR PROPOSITION. We are chartered under Ontario law. Scrutinize our list of Directors. Compare our low capitalizations with that of other companies. Inspect the last official assay of the values 4,576 oz. silver to the ton—that equals $2,742.60 cash. In fact, take every conceivable precaution before investing. And then be doubly sure—invest under our absolute 30-day guarantee and on our four-payment plan.

IT IS OUR BUSINESS TO SEEK PROFITABLE INVESTMENTS FOR MONEY SAVERS. We can do no more for you than find the most desirable properties for such investments. We spend the necessary money in the employment of competent Mining Engineers, Experts and Lawyers conversant with Mining Law to examine propositions and properties until we find one where the conditions are favorable to the investor. You get the benefit of our experience and judgment, backed by the experience and judgment of other capable men who have given their lives to the business of mining.

DO YOU KNOW WHAT THE MINING BUSINESS IS and what enormous profits the industry has produced during the last four years? Do you known about COBALT and the almost unbelievable fortunes it has made for many men? Read the following facts and figures, and remember the possibilities of COBALT have only just begun to develop.

ACCORDING TO A RECENT TABULATION BY THE "MINING WORLD," 156 Mining Companies paid during 1906 dividends to the enormous figure of one hundred and five million one hundred and ninety-seven thousand seven hundred and fifty-five dollars ($105,197,755.00) or a total of five hundred and seventy-four million six hundred and ninety-two thousand nine hundred and seventy-one dollars ($574,692,971.00) since their incorporation. This does not include the profit earned by thousands of corporations and individuals owning mining properties who do not make public reports. WHO RECEIVED THESE DIVIDENDS? CERTAINLY NOT THOSE THAT PASSED UP THE OPPORTUNITY.

In 1871, Calumet and Hecla stock was peddled around at 50 cents on the dollar and was even traded for supplies; these same shares are now selling at $1,000.00 each, with plenty of eager buyers, and that since 1871 this concern has paid dividends amounting to over ninety-nine million dollars ($99,000,000). This mine is certainly a star, and a bright one, but it is Only ONE. There are others and many of them that, with developing will prove as good. Even as half so good should satisfy you.

WHEN A MINING COMPANY CAN EARN and pay its stockholders in profits in the course of a short period of time several times its capital stock and still have ore reserves sufficient to permit its continued operation for many, many years to come, it is a substantial argument in favor of mining investments.

We Look for the Greatest Boom This Summer at COBALT Ever Known in the History of Any Mining District

COBALT is rapidly coming to the front as the GREATEST SILVER MINING DISTRICT IN THE WORLD. The great silver mines of Cobalt are all especially demonstrating the fact that there is no more valuable or profitabe investment IF THE INVESTOR GETS IN AT THE START.

THE DIVIDEND PAYMENTS IN COBALT STOCKS HAVE ALREADY ASTONISHED THE WORLD. Hudson Bay Stock during 1906 paid 9,600 per cent in dividends. This stock was offered to the public at 40 cents a share, and is now valued at $180.00 per share, with eager purchasers. Thousands of Canadians and Americans who bought this stock when it was originally offered were made independently rich.

THE

Ontario-Quebec Cobalt Mining Co.

LIMITED

Capital One Million ($1,000,000). Shares selling at par value, $1.00 each. Only 200,000 shares Treasury stock offered. After first shipment is made no more stock will be sold. Directors and Officers prominent and well-known business and public men—CONSCIENTIOUS, CONSERVATIVE, CAPABLE and CAREFUL. The object in selling stock is to obtain money for development purposes and to put the properties on a PROFIT-EARNING BASIS of the largest possible magnitude of which they are capable. In fact, the only proper way to learn of our proposition is to write us for particulars and let us send maps, copies of assays and all literature necessary to fully explain such a large and reliable Mining Enterprise.

The time to buy COBALT Stocks is NOW when prices are low and before the season opens up in the Spring and shipments of ore are made.

This is an opportunity to GET IN RIGHT. We will furnish you literature that explains everything calculated to properly inform an investor. You can make such investigations for the purpose of verifying our statements as you feel warranted, and every facility for so doing will be given; but you must act immediately. WRITE TODAY. AGENTS WANTED.

Free Advice and Information on ALL MINING PROPOSITIONS

Gormaly-Tilt & Co.

Members Standard Stock Exchange, Toronto, Canada. Established 1892

Imperial Chambers, TORONTO, Canada

STAR vs. WHITE APPEAL

(Continued from First Page.)

Sizer of Helena, Mont., whose story at the trial in Nelson is well known to all readers of The Daily News. Mr. Sizer repeated briefly the effect of his former testimony that the Socan Star vein was cut off and abruptly terminated at its westerly end by the black fissure, that the vein was clearly faulted by the fissure. The new work recently done at the north and south ends of the fissure proved that the witness' original contention was perfectly correct. A minute description of the work at the southerly extension was then given, the most striking part of which was the finding of a stringer of ore varying from 4 to 5 to 18 inches in width and gradually pinching out before the 100 feet of new work was finished. The stringer was in the black fissure, but was drag ore, dragged to where it was found from the Slocan Star vein. There was nothing unusual or unexpected in finding the stringer where it was. It was found at the same time the Slocan Star vein was and was moved to where it was found in the black fissure. It could not possibly have come where it was after the black fissure was formed. Turning to No. 2 vein called by the defendants "drag ore" the witness said that the last work at the point proved the existence of No. 2 as a perfectly formed and distinct vein, with well defined strike and dip. The only difference the witness would make in his original story as told in Nelson, brought about by what could be learned from the new work, at any one of these points, was as to the position of the porphyhy intrusion, which he admitted had a flatter dip than he thought it had. This, however, was not material to the case.

Then Mr. Bodwell tackled the witness much in the same manner he did at the trial, but possibly not even with the success he had at Nelson. Mr. Sizer stuck to his ground and answered the questions showered on him in quick succession, briefly—for an expert—occasionally insisting quietly for added explanations, a practice in which he was sustained by the court.

Then S. S. Taylor called S. S. Fowler, M.E., of Nelson, and from 2 until 5 p. m. today, the local expert told the court his opinion of what the new work showed. In no way did he differ from Mr. Sizer's version, but he went at great length into the facts and used his own methods of showing how he arrived at his expressed opinion. The new work to the south showed the fissure plainly extending in that direction. It had the same characteristic vein filling, the dominating character of which was black shining particles, the subordinate features not being so black or so shining. The stringer of ore found in the extension of the fissure was drag ore from 'A' vein, probably the Star vein. The new ground showed the fissure extending to the south with identically the same features as the main extension to the north. After agreeing with Mr. Sizer throughout that the new work made it certain that the black fissure (1) extended north and south; (2) abruptly terminated the Slocan Star vein at its westerly ending, and (3) proved conclusively the existence of a well defined No. 2 vein, also cut off by the black fissure, the witness identified a number of large photographs, a foot long by 9 inches wide, of the new workings in detail and explained to the court how these pictures showed up actual existing facts today. Then he branched off and told Mr. Taylor that when he and J. M. Harris visited the workings about March 1st they discovered an apparently hidden drift that had been walled up so far as the witness could tell, with the intention of preventing an inspection of it. This was in the extreme western section in Silversmith ground. The witness and Harris got into the drift and found it 130 feet long. The showing there went to prove the correctness of some of the plaintiffs' theory at the trial and the incorrectness of the defendants' testimony. They also noticed some new work done by the defendants, not apparently upon any ledge but indicating a "fishing" for favorable evidence. The work in question noted was done at 2 or 3 different points. There might be other work, but they particularly noted the places mentioned. Mr. Fowler closed a few minutes before 5 p.m. and the court adjourned.

We are spending $5,000.00 this month to explain what the word "Constipation" means.

Constipation means NON-ACTION OF THE BOWELS.

If the liver is healthy, it pours enough bile into the intestines to make the bowels move. Then, too, the bowels discharge waste matter from the body by a peculiar snake-like movement. This requires strong muscles.

When the bowel muscles are weak—when there is not sufficient bile—the bowels do not move for two, three, sometimes four and five days.

This non-action of the bowels is Constipation. Waste matter, which should leave the body, is taken up by the blood, and carried to the kidneys and skin. These organs—in a vain endeavor to throw off the poisons—are overworked. The poisoned blood, in turn, irritates the nerves, causing Headaches—Backaches—Neuralgia.

The weakened kidneys cannot rid the system of urea, which changes into uric acid, causing Rheumatism, Sciatica and Lumbago.

It is useless to try to cure Constipation with calomel, cascara, senna, strong purgative pills and vile-tasting mineral waters. They simply force the bowels to act by irritating the delicate membranes. Their action weakens the muscles and really does more harm than good.

"FRUIT-A-TIVES" ACT ON THE LIVER—stimulate the glands—and so regulate the action of the liver that it will excrete sufficient bile to move the bowels in the normal, natural way every day.

Nothing else in the world will so surely and permanently cure Constipation.

"FRUIT-A-TIVES" are made of fruit juices, intensified, with the most valuable tonics and antiseptics added. Cure yourself of Constipation by taking these wonderful liver tablets. 50c. a box. Sent by mail if your druggist has none.

Fruit-a-tives Limited, Ottawa. 107

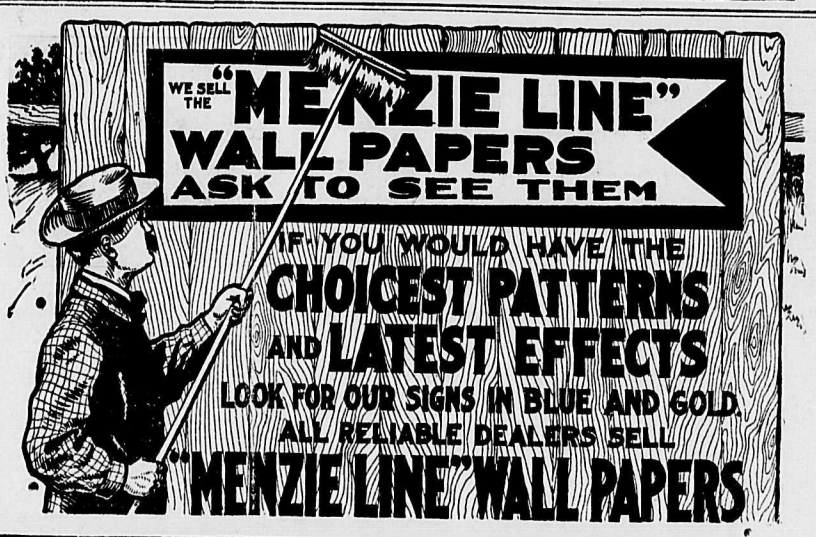

Better digestion and a sweeter stomach follow quick upon the daily use of York Springs Potash Water. Sparkling, zestful, wholesome and without marked flavor. Try it for your dyspepsia. At good bars and from all merchants who discriminate.

York Springs Potash Water is better—yet costs no more.

The Mineral Springs Limited, Toronto

NOTICE

NOTICE is hereby given that the International Coal and Coke Company, Limited, will, upon May 1, 1907, pay a dividend of one per cent on its issued and outstanding capital stock. Said dividend will be paid to registered shareholders only, and the transfer books of the company will be closed from April 15, 1907, to May 2, 1907, both days inclusive. All unregistered shareholders should send their stock before the first mentioned date to the secretary at the office of the company, Fernwell building, Spokane, Washington.

Dated at Spokane, Washington, March 30, 1907.

TENDERS

Tenders at a nominal figure are desired by the Agricultural and Industrial association for the printing of the prize list for the fruit fair this autumn. Tenderers must print according to the specifications which are with the secretary of the association, must give a bond to complete the work by July 15 next, the advertising rates being at the discretion of the tenderer. All tenders must be sent in sealed and will be opened on Tuesday next at noon at the office of the secretary.

D. C. McMORRIS, Secretary.

Expert piano tuner and regulator, E. O. Windsor. Leave orders with Canada Drug and Book Co., or phone 222. P. O. box 830

DON'T OVERLOOK THIS

320 Acres of First-class Fruit Land

with lake frontage, 22 acres cleared, 15 acres ploughed, 6 acres planted with assorted fruit trees, 1 acre in small fruits. Frame house 12 ft. x 16 ft. and furniture, plough, harrow, cultivator. Hot spring on land, which is of immense value as regards fruit growing, and three good streams on property. This land is situate on the east side of the Arrow lakes. Price $30.00 per acre. Easy terms; or will sell 160 acres of above property (the unimproved half), all FIRST CLASS LAND, easily cleared, free from rock, well watered, with lake frontage, for $20.00 per acre. Terms ½ cash, balance on time; or will subdivide above at slightly increased price.

R. J. STEEL

KOOTENAY HOTEL

for Miners, Smelter-men and Lumbermen

Every convenience. Electric piano Rates $1 per day.

MRS. MALLETTE, Proprietress

Your Next New Suit

DO YOU INTEND to be correctly and stylishly dressed this spring and summer? If you insist on getting

THE SOVEREIGN BRAND

clothing you are sure of perfect style, fit and general satisfaction. The up-to-date clothier knows, and keeps this brand—ask for it.

W. E. Sanford Manufacturing Co., Ltd.

HAMILTON, ONT. - - - WINNIPEG, MAN.

NOTICE!

The public are respectfully notified that in future an "Owl Car" will run on Saturday nights, leaving the West End Terminus at 11 p.m., returning, leaving the Fairview Terminus at 11.20 p.m.

Also that all parcels over 10 lbs will be charged for, at the rate of 5c per 10 lbs. and must carry parcel stamps, which may be had from conductors, city hall and the undersigned.

Passengers are requested to SIGNAL Car, when wanting it, also to stand on far crossing.

F. A. Smith

SUPERINTENDENT OF TRAMWAYS, CITY OF NELSON.

80 ACRES

in Crawford bay, on the wagon road, three-quarters of a mile from landing; every bit of this land is first class level land; five acres cleared; good stream of water; very light clearing; price $45 per acre.

H. E. Croasdaile & Co.

Office Next door Can. Bank of Commerce. Phone 247 Nelson, B.C. P.O. box 624

GALT COAL

Mined at Lethbridge, Alta. Unequalled for steam and domestic use. Car lots shipped to all railway and steamboat points.

W. P. TIERNEY

General Sales Agent. Box 823, Nelson, B.C.

Ready For Your Spring Suit?

Splendid time to pick it out. Make your selection now while there is plenty of time to please yourself thoroughly and get a full season's wear out of your suit.

There is No Clothing Better than Fit Reform

They are the kind that will convert the "tailor made fellow" into a regular patron. Suits at $12, $15, $18, up to $25.

Emory & Walley

FIT REFORM WARDROBE

PRICE OF METALS

New York, April 12—Silver, 65 5-8; casting copper, 24 1-8; lead, $6.

London, April 12—Silver, 30 5-16; lead, £19 16s. 3d.

COPPER STOCKS

(Reported by McDermid & McHardy)

New York, April 12—The following are today's quotations for the stocks mentioned:

	Asked	Bid
Granby	135	125
Dominion Copper	5⅝	5½
B. C. Copper	8	7¾

NELSON'S NEWS OF THE DAY

W. M. Clayton is in the city on a visit to his two sons.

The launch of the Okanagan has been postponed for a few days.

Catches of very fair sized trout are daily being brought to the city.

The lacrosse club is anxious that practices should begin as early as possible.

The new piston for the power plant governor started on its trial run yesterday.

There will lbe a rehearsal of the "Private Secretary" at the opera house this evening.

The choral society has definitely decided to produce the "May Queen" on the 24th instant.

Good progress is being made with the erection of the new house for J. Dewar on Oak avenue.

The funeral of Ito Furutani took place yesterday afternoon at 3 o'clock, many Japanese attending.

The steel uprights for the new building of the Canadian bank of Commerce are already in place.

Mr. Hancock begs to thank his friends for their many acts of helpfulness during his recent bereavement.

The thermometer yesterday afternoon touched 60 degrees, the highest temperature so far this spring.

There will be a meeting of the Fruit Growers' association this afternoon at 2 o'clock in the board of trade rooms.

Lead is being produced more freely by the Hall Mines smelter since the recent improvements.

Ald. Sam Green has been elected mayor of Kaslo by acclamation for the unexpired term of the late mayor, C. W. McAnn.

THE STORE OF QUALITY

We are showing some exceptionally good values in

Evaporated Fruit

Good housekeepers will do well to see our stock before buying elsewhere. We have nothing but the freshest, brightest and best goods to offer; nothing old or shopworn.

For Saturday

We will have the usual complete line of greens on hand and can take care of *your every* want.

Robt. M. Hood & Co.

GROCERIES and PROVISIONS.

E. W. C. BLOCK NELSON, B. C.

PHONE 18.

FOR SALE

248 Acres of good fruit land for sale, one mile south of Slocan City; small house; 5 acres cleared. Good stream of water. Price $4000.

40 Acre blocks with water frontage on the north side of the West Arm. Price $75 per acre.

Fruit lands in blocks of from 50 to 150 acres in the Slocan valley, $15, $20 and $25 per acre.

H. & M. BIRD

NELSON, B.C.

Garden Tools

The advent of spring is always looked forward to as the season for cleaning and preparing your back and front gardens and lawns for the summer. To do this successfully you must have proper tools to do the work. We have everything required for this purpose from a garden plow to a garden trowel. Our prices are right and we solicit your patronage.

The J. H. Ashdown Hardware Co., Ltd.

NELSON BRANCH

T. L. Lammers came in from Spokane last night on business connected with his timber interests here.

It is understood that some activity will be shown this summer in the opening up of some iron properties on the east shore of Kootenay lake.

James Deniston, a member of Nelson's football team, who has recently recovered from a very severe attack of typhoid fever, leaves this morning for his old home in Glasgow, Scotland.

Dr. Rose has leased, with option of purchase, his house on Edgewood avenue to Dr. Shorman of Chicago, who is interested in some lumber limits recently acquired on the Arrow lakes.

Floriculturists are having a dispute as to the manner of exhibiting cut flowers, the one side maintaining that professional rules should be enforced and the other that professional rules have little meaning when applied to amateurs.

Owing to the illness of Rev. Mr. Shanks the services at the Baptist church will be taken tomorrow by E. Chave in the morning and by J. Lehig-Stocks in the evening. *Some special music is being prepared for* the evening service by the choir.

HUME—Mrs. C. R. Garland, Kaslo; F. Waring, Kaslo; J. Lynch, Elko; M. M. Crawford, Indian Head; A. M. Maybrey, Moose Jaw; J. P. Ferguson, Montreal; W. E. Clark, Portland; J. W. Plowman, W. H. Atkinson, Russell; M. H. Grant, J. H. Parkhill, Winnipeg.

MADDEN — J. McKian, W. Murdock, Edgewood; J. Peterson, 9-Mile; H. Peppin, Lardeau; W. H. Halliday, J. Pigan, Thrums; R. Johnson, Cranbrook; E. Margin, G. Jorgenson; D. Leveille, Fernie; J. T. Tupper, Slocan; R. W. Vaughan, S. Adutt, Vernon; D. H. McMillan, Rossland.

NELSON—W. Burke, Renfrew; S. Fraser, Winlaw.

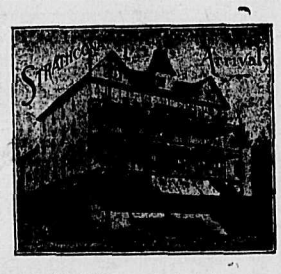

STRATHCONA — J. C. Lafresne and wife, Blue Bell; A. Donahue, Vancouver; C. Batchelor, T. L. Lammers, Spokane; F. Fauquier, Needles; A. C. Nixon, Cumberland; A. L. Parsenow, Cranbrook; R. P. Lindsay, Winnipeg; L. H. Moffatt, Rossland.

QUEENS—G. G. Good, Boscarel; J. E. Houghton, Crawford bay; G. H. Snow, Vancouver.

BARTLETT—D. Peary, H. Berry, Fern Dale; J. White, J. Chism, E. H. Sadler, Slocan.

CLUB—J. Howard, G. Foretta; G. Morlo, D. Morlo, Sandon; G. Bourgeois, Slocan; C. Tapping, Creston; J. McMillan, Fernie; H. Ashcroft, Victoria.

GRAND CENTRAL — T. Skoning, G. Gales, Slocan; B. Feeney, Kensal; J. R. Campbell, M. Yates, Ymir; W. King, Nakusp; J. R. Langelle, Edgewood, T. Berry, H. Sutherland, Winnipeg.

KOOTENAY—R. Taylor, Creston; Miss M. Lunn, Miss A. Lunn, Mrs. A. Lunn, Fort Steele; W. G. Rooney, Gerrard; G. A. Zilka, Spokane.

LAKEVIEW—H. Dake, Toronto; C. R. Manning, R. Bolitho, Spokane; W. L. Chase, Winlaw; A. Sutherland and wife, Embro.

ROYAL—Miss A. Faulds, Brandon.

SHERBROOKE—H. B. Withers, Rossland; R. McLeod, G. Fisher, Greenwood; G. M. Graham, Trail; F. L. Porton, Fernie; H. R. Mascoigne, Arrowhead.

Thursday, April 18 is the date fixed for the production of the "Private Secretary" by the Nelson amateur dramatic society at Sherman's opera house. It is quite a while since the amateurs of Nelson have put on anything either operatic or dramatic and the change from the ordinary travelling troupe to home talent will no doubt be acceptable to the theatre goers of Nelson. Under the stage management of M. S. Parry the rehearsals are progressing so favorably as to leave no doubt of an excellent performance.

Rings and Brooches

OF ALL THE BIRTH GEMS

THE DIAMOND IS KING

and this month being Diamond Month we are showing a very large line of Diamond Set Rings, ranging in price from $5.00, 6.00 7.00, 8.00, 9.00, 10.00 to $700. Also a very fine line of loose

BLUE-WHITE WESSELTONS

See our window display

J. O. PATENAUDE

WATCHMAKER MANUFACTURING JEWELER OPTICIAN

PHONE 298

HORSES FOR SALE

We have just imported a carload of select stock, weight from 1,100 to 1,500

NELSON TRANSFER CO.

We Sell The Best of Mens Shoes It's a habit of ours.

Our shoes have character just as much as the man who wears them. Choice selected leathers, skillful shoe building, correct styles, all points of detail well looked after, serve to make our shoes shoes with a character.

THE ROYAL

R. ANDREW & CO.

RIPE

Tomatoes

At 35c. per lb.

Roman Beauty, Grimes' Golden, Spitzenburg, Minkler, Greenings and Walbridge.

Bananas, Jumbo size, 50 cents per dozen.

Fancy California Oranges, from 30c. to 60c. per dozen.

Lemons 35c. per dozen.

S. H. SEANEY

Phone 206 Baker St.

AN IDEAL COTTAGE

Four rooms and big hall—frost prof cellar; verandah on two sides. Fine garden (2 lots) with eight bearing fruit trees of finest variety. One-half block from car line. Quick sale as owner leaving town. PRICE $1600; $700 cash balance terms.

WOLVERTON & CO., BAKER ST.

For Sale

840 Acres, 2 1-2 miles from Nelson.

400 Acres, Pass Creek.

160 Acres, Columbia River.

80 Acres, Columbia River.

118 Acres, Power Plant.

114 Acres, Blue Bell.

ENQUIRE

Cabinet Cigar Store

C. B. MATTHEW, Prop., Baker St

The Sign of the Fish

We sell everything the Fisherman needs. Strict attention paid to mail orders.

E. SUTCLIFFE, Baker St.

TOBACCONIST

After the long, cold winter, tone up the system with a bottle or two of Beef, Iron and Wine, Syrup of Hypophosphites, Malt Extract, or Cod Liver Oil preparations, all good tonics. To be had at

The Red Cross Drug Store

Baker St. near Josephine, Nelson.

Satisfactory Clothing for Boys

If you are proud of your boy you will have him as well dressed as other boys. To dress him best is to equip him with "Progress" or "Lion Brand" Clothing; the clothing that is made to wear, designed and finished equal to the manish ideas of dress.

The spring stock is here. Special showing in Norfolk Suits Prices $2.50 to $6.00.

J. H. Wallace

MEN'S and BOYS' OUTFITTER

Next door to Madden House

Sutton's Seeds

SELLING LIKE HOT CAKES

We also have Steele-Briggs' vegetable seeds in bulk, Simmers' 5c packages, and a full line of Grass & Clover Seeds, Chemical Fertilizers, etc.

The Brackman-Ker Milling Co., Ltd.

APPLES

We have just purchased a nice lot of fancy apples which we offer from $2.50 to $3.00 a box. We expect this will be the last of the season.

THE BELL TRADING CO.

Beef, Iron and Wine

For the weak there is no finer tonic than our BEEF, IRON and WINE. Only the best and purest ingredients are employed in its making and its effects are immediate and permanent. Keep a bottle in the house. For that tired or run-down feeling there is nothing better. In large bottles, 75c.

Mail orders filled promptly.

Wm. Rutherford

DRUGGIST NELSON, B. C.

SILVERWARE

I have a few nice pieces left These MUST BE SOLD at once, regardless of cost.

C. A. BENEDICT

Corner Josephine and Silica Streets. 'Phone 7

Dutch Onion Sett

We have just received a full stock of Dutch Onion Setts; also a full stock of bulk and package seeds.

Planet Jr. Implements

Nelson Hardware Company

P.O. Box 68 IMPLEMENTS AND SEED HOUSE. NELSON, B.C.

There is One Word

which we always emphasize in connection with

WALK-OVER

Shoes and that word is "Trustworthy." Never has a man put his faith or his foot in a Walk-Over shoe and had his confidence betrayed. Walk-Over quality, Walk-Over style, Walk-Over service are alike trustworthy and reliable.

J. A. GILKER

Baker St., Nelson, B. C.

Taylor & McQuarrie

HIGH-CLASS TAILORS

A. & G. Frieberg, Managers

Diversity of Filing

devices into a compact arrangement is a feature of the Globe-Wernicke "Elastic" system appreciated by business men. Largest variety and highest quality.

FOR SALE BY STANDARD FURNITURE CO.

We can furnish your

HOUSE
OFFICE
HOTELS
Complete

Standard Furniture Company

Undertakers and Embalmers

Agents Mason and Risch

Milk Cows For Sale

We are bringing from the East two carloads of high class stock and will have a few more than we will require for our own ranch. These we will dispose of at reasonable figures.

McDermid & McHardy

Is It Worth the Trouble?

Some people think that it is not worth the trouble and expense to procure a beautiful head of hair. But what is a little trouble or expense compared to a beautiful head of hair. Those who have used the Seven Sutherland Sisters preparations and see what grand results they give cannot understand how they ever got along without them. It will be to your advantage to call and consult with the Seven Sutherland Sisters' representative at the Canada Drug & Book Company's store, and to give the Seven Sutherland Sisters' Hair Grower and Scalp Cleaner a fair trial.

Canada Drug & Book Co., Limited

Druggists, Stationers, Seedsmen

Cor. Ward and Baker Sts.