Library Legislative Assembly
FEB 8 - 1907
VICTORIA, B. C.

90

THE DAILY NEWS

VOL. 5 — NELSON, B. C., SUNDAY, FEBRUARY 3, 1907 — NO. 244

PROVINCIAL LIBRARY

THE VICTORIOUS PREMIER.

M'BRIDE-SOCIALIST GOVERNMENT SUSTAINED

Provincial Election Returns Up to Late Hour Show Decisive Victory for Conservative-Socialist Combination--Hall Redeems Nelson--Liberal Leader Macdonald Wins Easily in Rossland--Five Straight Tories Elected in Vancouver and W. W. B. McInnes is Left Without a Seat--Victoria Goes Over Completely to McBride Camp--Provincial Secretary Manson Defeated in Alberni--Speaker Pooley is Also Down and Out

G. A. Hunter had the opera house fitted up very conveniently for the reception of voters. He had strung across the main floor of the building five booths, each with a depty, a poll clerk and three scrutineers. As the voter passed into his booth he registered his vote and passed out at the back, leaving the building by the Ward street entrance and so preventing any block at any time, however eager might be the crowd. A. M. Johnson acted as general agent for Dr. Hall. E. C. Wragge represented John Kirkpatrick and A. Harrod for E. F. Phillips. In the first polling place, lettered A to C, were H. B. Avery, deputy returning officer, J. Paxton poll clerk, N. McKechnie, liberal scrutineer, F. Fletcher conservative, and L. Iverson socialist. In the next booth, D. to G. were J. Fraser, deputy, Melville Parry poll clerk, J. R. Hunter, liberal scrutineer, J. Gilker, conservative and N. Collins socialist. J. G. Gordon was deputy in booth registered H to L, J. Monroe being his poll clerk, while W. S. Pearcy was liberal scrutineer, S. Bryuges conservative, and J. McLeod, socialist. In the fourth division; M to P, P. Lamont was deputy, D. C. Wilson poll clerk and C. Mackay liberal scrutineer, H. Avery, Jr., conservative scrutineer, and J. Matheson, socialist. In the fifth booth, Q to Z, E. C. Praeger was deputy, J. H. Allan poll clerk, C. McHardy, liberal scrutineer, W. A. Macdonald conservative, and J. C. Riley, socialist.

The poll began fairly lively and during the morning hours it seemed as if a big vote would be cast. Up to noon over 300 votes were cast and by 2 o'clock this had increased to 460. During the afternoon hours voting languished and up till after four there were scarcely more than an additional 80 or 90 votes polled. As the evening hours came, however, the voting began to be lively, especially as the workingmen, who had neglected to vote during the midday hours, knowing the poll would be open in the evening, began to stream in.

Around the city things were quiet all day. There was little noise but a good deal of betting. Occasionally a frantic cheer would be heard from some enthusiastic partizan but for the most part those interested crowded round the various committee rooms and read the bulletins as they began to come in from other ridings. A telegram from Vancouver posted in the liberal rooms at midday, to the effect that the liberal party there expected to win all five seats, was especially cheering. Later another message from Rossland saying that the enemy was on the run and that bets of two to one were being offered on J. A. Macdonald was received with cheers. Liberals and conservatives alike agreed in admitting that the issue would be close in the city.

In the neighboring riding of Ymir, things were different. It early became known that John Houston was confident of winning and money began to go up freely upon him. By 2 o'clock in the afternoon it was stated that J. Fred Hume had no chance of winning and would retire in favor of Houston, seeing that a victory for Houston would mean the loss of a seat anyway to the McBride government. But liberals said that Hume would fight to the end, no matter what the outcome and so it proved. When 100 votes had been polled at Fairview the Houston party declared that their candidate had at least 60 of those 100 while Schofield had no more than 25 and Hume 15. In the light of the real figures these estimates are interesting.

At Fairview the polling was conducted in a little building just beyond the store of C. Jiskowicz. The deputy returning officer was J. A. Kelly, with H. Hayward for poll clerk while J. Dewar acted for J. Fred Hume, J. Dancy for Schofield and John Houston acted as his own scrutineer. Both sides challenged freely and the excitement was a good deal more pronounced than in the city.

The result in the city was received with immense enthusiasm by the liberals, although they were greatly surprised at the small majority secured by their candidate. It had been confidently anticipated that Dr. Hall would head the poll by at least 65 votes. It had also been figured that Phillips, socialist, would poll not less than 125 votes. Money was spent freely by conservative canvassers during the afternoon and this may account for the falling off in the socialist vote and the reduction of Dr. Hall's majority.

Very great interest was evinced in the outcome of the Ymir contest. Houston supporters early in the day had been freely betting that he would head the poll, or at least beat out Hume. Houston ran third in the race and simply succeeded in retaining Ymir riding for the McBride government.

The results in detail in the city and in the Ymir riding, so far as received last night, follows:

NELSON CITY RIDING.

When the polls closed at 7 o'clock, the work of counting the ballots was commenced and was quickly over, the five deputy returning officers each counting the ballots in their own booth. It was a little after 7.30 when the final announcement was made declaring Dr. Hall the victor by the narrow margin of 5 votes.

The figures for the five booths are given hereunder, No. 1 containing the names from A to C, No. 2 from D to G, No. 3, H. to L., No. 4, M. to P, and No. 5 O to Z:

	Hall	Kirkpatrick	Phillips
No. 1....	52	50	21
No. 2.....	54	46	15
No. 3.....	51	61	19
No. 4.....	67	82	26
No. 5.....	90	70	15
Totals.	314	309	96

The total vote polled and counted was 719. There were eight rejected ballots, making the total vote cast 727.

At the Taylor-Houston election the vote was 781 with 15 rejected ballots. Houston's majority was 67.

After the local returns were known a large crowd gathered at the liberal committee rooms where Dr. Hall received the hearty congratulations of his friends. Later a torchlight procession headed by the city band was formed on Baker street and marched around the business section of the city.

The smallness of the socialist vote was a great surprise to Mr. Phillips who loses his deposit.

YMIR

	Hume	Schofield	Houston
Creston	20	28	11
Trail	64	182	12
Fairview	43	28	81
Slocan Jct. ..	8	6	2
Procter	4	11	0
Kitchener ...	3	8	0
Willow Point.	0	8	0
Sirdar	6	11	0
Ymir	25	13	6
Waneta	14	5	0
Castlegar	6	5	0
	193	300	112

KASLO

	Keen	McKay
Kaslo	89	121
Poplar	6	9
Ainsworth	11	0
	106	130

McKay (conservative) leads by 24; but no returns have yet been received from Lardo points, supposed to be Keen's stronghold. Keen may yet redeem the seat.

SLOCAN

With four polls to hear from the vote stands;

Hunter (conservative)	135
Docksteader, (liberal)	48
Davidson, (socialist)	86

ROSSLAND RIDING

There was great rejoicing among liberals when the returns from Rossland were received. The re-election of liberal leader Macdonald, afterone of the most strenuous fights in the province, by the substantial majority of 54 was most gratifying. The poll stood:

J. A. Macdonald	240
L. A. Campbell	186
A. F. Berry	99

Here again the socialist candidate will contribute his deposit to the provincial treasury.

GRAND FORKS

McInnes, socialist, elected, ...	323
Miller (conservative)	256
Gregory (liberal)	161

This is a conservative loss.

GREENWOOD

Returns from the different polling places have not been received in detail; but Naden (Lib.) has been elected by a majority of 27 over Warren (Con.)

CRANBROOK

Returns incomplete; King (Lib.) elected. Cranbrook, Ryan, Marysville, Wardner and Moyie give;

King (Lib.)	380
Harvey (Con.)	288
Kelly (Soc.)	175

FERNIE

Ross, conservative, leads by majority of 34. Some polls to be heard from, which may place Moore, socialist, in the lead.

COLUMBIA

Eleven polls heard from:

Parsons(Conservative)	225
Wells (Liberal)	184

Looks like conservative gain.

REVELSTOKE.

Taylor (Con).	367
Caley (Lib).	182
Lefeaux (Soc).	86

Only seven polls heard from; the six others still to report may reduce Taylor's lead, but they cannot defeat him. Lefeaux (Soc.) loses his deposit and Caley (Lib.) may lose his too unless he improves his position when the returns come in from the other polls.

OKANAGAN

With several polls to hear from Price Ellison leads by nearly 200.

Price Ellison	661
K. C. McDonald	470
Logie, (socialist)	167

SIMILKAMEEN

With ten polls to hear from, Shatford, conservative, leads by about 50. Winkler, socialist, has polled only 16 votes.

KAMLOOPS

Six polls have been heard from, showing attorney general Fulton in the lead by about 80.

YALE

Henderson (Lib.)	269
Semlin (Con.)	196

Only six small polls yet to report.

LILLOOET

Three polls heard from. McDonald, conservative, leading by 12; Eagleson, liberal, is expected to win out.

CARIBOO

Both liberals elected. Ex-attorney-general Wilson is at the foot of the polls.

VANCOUVER CITY.

The result in Vancouver city was the surprise of the campaign. It had been confidently anticipated that the liberals would carry at least two out of the five seats. The result shows five straight conservatives elected, with "$35-a-month for-workingmen" Bowser, at the head. The poll was as follows:

Bowser	3230
Tatlow	3221
Macgowan	3220
Garden	3140
McGuire	3048
McLennan	2323
Henderson	2312
McInnes	2249
Farris	2161
Neelands	2129
Pettipiece (Soc.)	627
Dubberley (Soc)	609
McVety (Soc.)	635
Stebbings (Soc)	603
Williams (Labor)	412
Perry (Labor)	290

All the socialist and labor candidates lose their deposits.

RICHMOND.

Cotton said to be leading, but figures not yet to hand.

NEW WESTMINSTER CITY

Gifford was re-elected in New Westminster, Howay, liberal, being over one hundred votes short. The poll stood:

Gifford	677
Howay	547
Rainey (labor)	145

CHILLIWACK

Wires were down from all principal polls. Munro, liberal, is supposed to be perfectly safe.

DELTA.

Only five polls have been heard. Oliver, liberal, has lead of over 40.

DEWDNEY

Premier McBride is re-elected by a good majority, but several polls have yet to be heard from.

SKEENA

Polls so far heard from give Kergan liberal, a substantial lead. Kergan will win, another liberal gain.

ATLIN

Only four polls heard from, Young, conservative, is in the lead.

VICTORIA CITY.

Victoria turned over completely to the government ,the four McBride candidates heading the polls, with premier McBride in the lead with a majority over the highest liberal of 451. The poll stood:

McBride	1607
Davey	1495
Behnsen	1468
Thompson	1376
Cameron	1156
Drury	1190
Hall	1092
McNiven	1031

The returns of the votes polled by the labor men and the socialists were not sent out. Doubtless they lost their deposits.

ESQUIMALT

Jardine, liberal, defeated Mr. Speaker Pooley by 83 majority. A liberal gain.

NEWCASTLE.

Thomas (Liberal)	171
Cairns (Conservative)	71
Parker Williams (Socialist)	154

A liberal gain; conservative loses his deposit.

NANAIMO CITY.

Socialist leader Hawthornthwaite was re-elected today by a good majority over both liberal and conservative candidates, the poll resulting as follows:

Hawthornthwaite	344
Shepherd (Lib.)	212
O'Brien (Con)	136

The conservative candidate loses his deposit.

ALBERNI

With four polls to hear from, Brewster liberal, leads with a majority of 20 over Manson, provincial secretary. Brewster's election is conceded. A liberal gain.

COMOX

Grant (Con.), 240; Bennett (Lib.), 179. Only three polls heard from.

THE ISLANDS

Returns are incomplete but Patterson, liberal, has a big lead and is certain of election.

COWICHAN

No definite returns have yet been received.

LIBERAL GAINS

The liberals gain two seats in the defeat of Mr. Speaker Pooley in Esquimalt, and of Wm. Manson, provincial secretary, in Alberni. It also looks as if president of the council Carter-Cotton is defeated in Richmond.

SUMMARY

LIBERALS—14.	CONSER'TIVES—19
Alberni	Columbia
Cariboo (2)	Comox
Cranbrook	Dewdney
Delta	Fernie
Esquimalt	Kamloops
Greenwood	New Westminster
The Islands	Okanagan
Nelson	Revelstoke
Newcastle	Slocan
Richmond	Ymir
Rossland	Vancouver (5)
Skeena	Victoria (4)
Yale	
DOUBTFUL—7.	**SOCIALISTS—2**
Atlin	Grand Forks
Chilliwack	Nanaimo
Cowichan	
Kaslo	
Lillooet	
Saanich	
Similkameen	

SITUATION NOT CRITICAL

London, Feb. 2.—Despatches received here from the United States reporting renewed tension between the United States and Japan over the San Francisco school incident and published with rather decisive comment, for the press takes the view that Japan is not as belligerent as reported. The official view, while it does not minimize the points involved, does not regard the question as having entered upon the critical stage.

COLD SNAP IN WINDY CHICAGO

Chicago, Feb. 2—With a gale of wind that at times reached 50 miles an hour and the mercury dropping steadily downward, Chicago tody experienced one of the most uncomfortable days of the winter. The wind was so severe at times as to overturn wagons in the streets. At 5 o'clock the mercury registered three to five below zero on the streets and the wind was blowing from 36 to 40 miles an hour.

TOWNSEND MURDER MYSTERY

New York, Feb. 2—Samuel Bell and George Flood were arrested today and held by coroner Cahill in $1000 bail as witnesses relative to the murder of Dr. Charles W. Townsend, who was shot and mortally wounded at his home in New Brighton, a week ago. Bell is a stepbrother of John Bell, the street car conductor, who is held without bail as a uspect in the case, and Flood is a friend of Bell. The arrests were due, the police say to thir having found two revolvers at the Bell home in Brooklyn.

NELSON'S NEW M. L. A., DR. G. A. B. HALL.

MAY LEAD TO WAR

California's Attitude on School Question is a Menace to Peace

Japan Prepared to Maintain Her Social Equality by Force of Arms—Willing to Fight the United States

New York, Feb. 2.—A Washington despatch to the Times says: California can bring on war with the people of Japan if she wants to. That is the gist of what the president has been telling the Californians ever since the public school incident in San Francisco first attracted international attention. All they have to do is to get into the fight and keep on insisting on their present course, the result will be certain. Not now, or in the immediate future, because Japan is not now in condition to fight, and knows it, but a continuation of California's course will bring about such a careful preparation for war on the part of Japan as took place before the struggle with Russia. It will lead the Japanese to think that war with the United States is invited and once they get that notion settled in their heads they will not refrain from preparation for war, when they are ready, they will go at it, and if we are not ready, too, so much the worse for us. The position taken by the Japanese is simple and clear. They believe in their social equality with any other race on earth. They are ready to make it good by force of arms. They feel that they have already proved it by defeating the Russians and have no desire to make any further demonstration of that kind, but if a situation arises where it would seem necessary to them to make such a further demonstration, they will lose no time in getting at it.

Tokio, Feb. 2.—Baron Kantaro Kaneko, a distinguished member of the Japanese house of peers and a special ambassador recently detailed by the imperial government to visit America and study politics and economic ways has just been interviewed on the San Francisco school question. In the course of this interview he said: "From the outset I knew it to be a local question, unendorsed by the Americans. This is more than confirmed by the president in his message, which I consider the greatest utterance since the farewell message of president Washington. It is unprecedented in the way it strongly advocates a foreign cause. No stronger or abler advocate could be found for Japan. When the text of his message bearing on the school question was fully translated in the leading papers throughout this country, even in the island of Formosa, could readily see and appreciate the profoundness of his arguments. Had the question arisen elsewhere the crisis would have occurred and loud defiance have been uttered the length and breadth of the empire. On the other hand the quietness of the press early demonstrated the strength of the confidence in president Roosevelt, in the typical American sentiment generally.

"As a sincere friend of Americans I could not help but regret, that San Francisco should have chosen innocent Chinese for effecting their political views. All my friends, who have recently returned from abroad, making observation of educational systems in civilized countries, concur in giving the first rank to the American system.

TRIAL OF HARRY THAW

JURY PANEL COMPLETED—PROSECUTION OPENS ON MONDAY

JEROME'S PLANS FOR CONDUCT OF NOTORIOUS TRIAL

New York, Feb. 2—At last the jury that is to try Harry K. Thaw for the murder of Stanford White is completed and the prospects are that the taking of testimony will begin Monday, to which day court adjourned.

It has been believed that the case against Thaw would be quickly presented, but in his statement before adjournment, Mr. Jerome indicated that it would be even briefer than expected.

"I would like to say," declared Mr. Jerome, "that the case of the people will be ready on Monday morning and that the case will open and close on Monday morning. I say this that the defense may have its case ready to follow."

This was taken to indicate that the district attorney intends to open the prosecution with the establishment of the fact that Thaw killed White and the fixing of the time and place. It is said that he will put on the stand three or four witnesses and that one or more of them, probably the policeman to whom Thaw surrendered, and the sergeant of the Tenderloin station who took Thaw's pedigree, will testify as to Thaw's sanity. The battle will be on the rebuttal testimony, after the defense has met the opposing testimony presented by the prosecution. Mr. Hartridge has summoned over 50 witnesses, many of these may never be heard of in the trial. If, as has been suggested, Mr. Hartridge meets the establishment of the prosecutor's case with evidence to show that Thaw was insane when he killed White, the district attorney will have a chance to call his alienists. The defense in turn will be able to bring their corps of experts in mental diseases. During the closing scenes of the jury choosing, Thaw watched every move of the representatives of the people as well as of his own counsel. He was keenly alert to each question asked by Mr. Jerome or by Mr. Garvin, the assistant, each talesman was scrutinized closely by the prisoner. Thaw expressed satisfaction when the jury board was filled, saying: "Well, I'm glad that part of the business is over." He is apparently keen for the real fight to begin.

TRACTION OFFICIALS INDICTED

Cincinnati, Feb. 2—Five officials of the Cincinnati Traction company were indicted today for refusal to bring into court the books, pieces of wreckage and other things wanted in the investigation of the recent Warsaw avenue accident, in which two men were killed. Those indicted are president W. Kesley Schoepf, superintendent Robert E. Lee, Eighth street divisional superintendent Newton Wyckersham, claim agent J. W. Schoepf and barn boss W. E. Blasing. Although the grand jury has been investigating the accident no action has been taken on the question of responsibility for the accident.

TO INVESTIGATE HELLO STRIKE

Ottawa, Feb. 2—The dominion government appointed judge Winchester and Mackenzie King, a royal commission to investigate the conditions that brought on the telephone operators' strike in Toronto.

COURSE FOR N. P. A. O. A.

Four Mile Stretch on Lake Washington is Permanently Agreed Upon

Preparations for This Year's Regatta, July 3 and 4, Underway—Seattle Entering Heartily Into Acquatic Racing

(Special to The Daily News)

Seattle, Feb. 2.—At a meeting of the North Pacific Amateur Oarsmen's Association today, presided over by president Ralph W. Wilbur ,of Portland, the official and permanent course of the association, a four miles' stretch of water on Lake Washington, was selected for the regatta on July 3 and 4. The start will be opposite the old- golf grounds and the finish at Leschi Park, Portland, Seattle with Vancouver, Victoria, Nelson and Prince Rupert, all of B. C., will be represented in the meet. Seattle's long abstinence is on and acquatic racing is being fostered by the Seattle Rowing and Canoe club. A committee consisting of president Wilbur, Andrew J. Balliet, the old Yale oarsman, and manager Hawes, of the associated students of the state university, viewed a proposed course on Lake Union this afternoon and were confirmed in the selection of Lake Washington. At a subsequent meeting it was formally adopted. Arrangements for the meet, the training of crews and other details will be worked out in the association and the greatest revival in rowing the northwest has ever seen, is promised through the regatta which the association is now preparing for. Further interest is to be aroused in the three cornered race of Stanford, California and Washington universities here on May 30. Wisconsin has also signed for an appearance here against Washington, and Winnipeg and Ontario crews are to be brought here in 1908. The university crew will not be eligible to admission in the association and the Seattle Athletic club has decided not to have a crew of smaller shells in the going, as a number of the members of the club are also connected with the newly organized rowing and canoe clubs.

SHOAL LAKE FIRE SWEPT

Shoal Lake, Man., Feb. 2—A serious fire occurred here this morning in which Scott's hall, Findlay and Speer's furniture store and Lathrop and company's harness store and all contents were totally destroyed. The total losses exceed $15,000, fairly well covered by insurance. The cause is unknown and the high wind blowing for a time placed this section of the business portion of the town in danger of being wiped out, only saved by the timely changing of the wind.

ONTARIO BANK FAILURE

Toronto, Feb. 2—Ex-manager McGill was called as a witness in the police court prosecution of G. R. R. Cockburn, formerly president of the Ontario bank, before Col. Denison today. McGill stated that Cockburn knew of the state of the bank and had issued a circular to the effect that the bank would make profits from a source hitherto not tried. McGill swore that directors R. D. Perry, Joan Flett and A. S. Irving, told him to go ahead and buy Ontario bank stock.

Best copy

Hudson's Bay Stores

We beg to notify our customers that **Our Liquor Department** will be closed all day on Saturday next, it being Election Day.

Hudson's Bay Stores

Imperial Bank of Canada

HEAD OFFICE: TORONTO.

CAPITAL PAID UP .....$4,500,000 REST $4,500,000
D. R. WILKIE, President. HON. ROBT. JAFFRAY, Vice-President

Branches in British Columbia
ARROWHEAD, GOLDEN, NELSON, REVELSTOKE, CRANBROOK, VANCOUVER, VICTORIA

SAVINGS DEPARTMENT

Deposits received and interest allowed at current rates from date of opening of account, and compounded half yearly.

Nelson Branch J. M. Lay, Manager

The Canadian Bank of Commerce

Capital Paid up, $10,000,000. Rest, ...$5,000,000

HEAD OFFICE: TORONTO.

B. E. WALKER, General Manager. ALEX. LAIRD, Asst Gen'l Manager

BRANCHES THROUGHOUT CANADA AND IN THE UNITED STATES AND ENGLAND

Agenaral Banking Business transacted. Accounts may be opened and conducted by mail with all branches of this bank.

SAVINGS BANK DEPARTMENT

Deposits of $1 and upwards received, and interest allowed at current rates. The depositor is subject to no delay whatever in the withdrawal of the whole or any portion of the deposit.

J. L. BUCHAN, Manager. NELSON BRANC

BANK of MONTREAL

ESTABLISHED 1817

CAPITAL, ALL PAID UP...$14,400,000 REST $11,000,000

HEAD OFFICE, MONTREAL

Rt. Hon. Lord Strathcona and Mount Royal, G. C. M. G., Hon. President
Hon. Sir George Drummond, K. C. M. G., President.
E. S. Clouston, Vice-President and General Manager.

BRANCHES IN BRITISH COLUMBIA

Armstrong, Enderby, Greenwood, Kelowna, Nelson, New Denver, Nicola, New Westminster, Rossland, Summerland, Vancouver, Vernon, Victoria, Chilliwack.

Nelson Branch: L. B. DeVeber, Manager

B. B. MIGHTON & CO.

BROKERS

Drawer 1083 NELSON, B. C. Phone 110

WILL SELL SUBJECT TO CONFIRMATION

1000	Alberta Coal Treasury	.32	5000	American Bay	.02
1000	B. C. Amalgamated	Bid	7	Consolidated Smelters	$140.00
2000	Diamond Vale	.35	2000	Cariboo McKinney	.05
1000	International Coal	.63	3000	Denora Mines	.12
2000	Nicola Coal Mines	.08	100	Dominion Copper	$7.50
5	Nicola Valley C. & C.	$100.00	1000	Krao (Ainsworth)	.55
100	Rocky Mt. Oil	.40	5000	Novelty Mines	.02
100	Western Oil Con.	$1.90	50	Sullivan Bonds	$57.50

THE DAILY NEWS

Published at Nelson Every Morning Except Monday, by F. J. DEANE

SUBSCRIPTION RATES
Daily, per year $5.00
Daily, per month 50
All subscriptions payable in advance.

McBRIDE SUSTAINED

Provincial election returns received up to midnight indicate that the McBride socialist government has been sustained.

Victoria City gives the government four straight supporters, off-setting gains made by the liberals in other ridings, notably Esquimalt, Alberni and Nelson city.

Vancouver city completely upset liberal calculations in re-electing five conservatives. Every forecast sent out from Vancouver prior to polling announced a sure gain of from two to three seats in Vancouver. Had these forecasts been accurate, the McBride government would have been defeated. As it is the McBride government has been granted another four years of office and C. P. R. domination is to be perpetuated.

Nelson city, alone of the chief centres of population and of industry, responded to the liberal cause, replacing a conservative by a liberal. Whilst Dr. Hall's majority was a very narrow one, it was ample to ensure his victory.

It will be generally regretted that W. W. B. McInnes, who made such a brilliant campaign for the liberals, was sacrificed in Vancouver. Had he sought a seat on the island he would assuredly have been elected.

Undoubtedly the McBride government benefitted by the prevailing prosperity throughout the province. It is a political truism that in times of prosperity it is almost impossible to beat the government of the day, no matter how objectionable its record may be. Another factor in the defeat of the liberal cause was the large number of three-cornered fights. The returns show that several seats were lost to liberals because of the entrance into the fight of independent candidates.

It will be cause for general congratulation that the socialists have made no gains. In fact, as the returns show at present, Hawthornthwaite, may be alone in his glory in the new legislature, although there is a likelihood of a socialist heading the poll in Fernie and there is the bare possibility of Davidson winning out in the Slocan.

There have been some notable victories and defeats in the campaign. The redemption of Nelson city is among the most noteworthy of the liberal achievements, and the defeat of two cabinet ministers, Manson and Cotton, must also be recognized as high accomplishments. The splendid victory secured by liberal leader J. A. Macdonald over L. A. Campbell in Rossland and the socialist candidate Berry, is one of the brightest features of the campaign. A dead set was made against the liberal leader. He was to be driven out of public life because he had had the hardihood to protest against corporation domination of the government. Money was spent like water to defeat him, but the workingmen of Rossland were at his back and all the efforts of the corporations and all their money were of no avail. Brewster in Alberni has the credit of defeating the provincial secretary, Manson, and Weart has made good his promise to defeat the president of the council, Hon. F. Carter-Cotton, in Richmond.

Premier McBride has achieved a notable personal victory in heading the polls in Victoria. Every liberal in British Columbia will rejoice over the reelition of Dr. King in Cranbrook riding. Dr. King was marked for destruction. A third candidate was placed in the field to ensure his defeat, but the doctor's popularity with all classes of the electorate, is such that he mare than held his own against the combination.

Very general satisfaction will be expressed at the victory achieved by Geo. R. Naden in Greenwood riding and there will be widespread regret if it should happen, in the final count, that John Keen, is not to be Kaslo's next member. Keen was counted upon to conduct a thorough investigation into the lands and works department; something that should not be delayed a moment longer than is absolutely necessary.

DIED OF INJURIES.

Michel Miner Succumbed After Walking To His Home.

(Special to The Daily News)

Michel, Feb. 2.—John Pagusa, an Italian, died here as the result of injuries received on Tuesday while at work in No. 8 mine. He was engaged in unloading props and was hit in the chest by one of the timbers, knocking him to the ground. He was taken to the hospital, but after examination it was found that he was only slightly injured and he walked to his home a short time after. He had evidently received internal injuries for he died from the effects early yesterday morning. A coroner's inquest will be held here by coroner Bleasdale, of Fernie. It is probable that an autopsy will be performed on the body to determine the cause of his death.

A terrific snowstorm is raging here tonight.

Andy McLeod, secretary of the local miners' union, was operated on at the Michel hospital on Tuesday for appendicitis. The result of the operation is very satisfactory and he will soon be able to return to his home.

Minard's Liniment Cures Garget in Cows

FOR SALE — **T. G. PROCTER** — FOR SALE

NELSON CITY PROPERTY AND FRUIT LANDS, Improved and unimproved, consisting of Business Blocks, Building Lots, and some of the best ranches on Kootenay river. Nothing offered the public can touch.

RIVERSIDE

Fronting on Kootanay river, 20 miles east of Nelson, opposite the town of Procter, which has DAILY MAILS ,TRAINS and STEAMERS, POST and TELEGRAPH OFFICES, HOTEL AND SAWMILL. A SCHOOL HAS BEEN APPLIED FOR. Ten acre blocks partially cleared, price $75 to $100 per acre on terms. For full particulars apply to

T. G. PROCTER, Agent, Nelson

The Highest Point of Perfection

yet reached in sound reproduction is to be found in

The New Columbia Aluminum Tone-Arm Graphophone

It delights all who hear it. Prices $35.00 and $50.00.

The new Columbia Graphophone with 10 in. turntable, for $25.00 is the biggest talking machine value in the market.

COME IN AND HEAR THEM PLAY

We have also a choice selection of both disc and cylinder records.

W. G. THOMSON

Phone 34 BOOKSELLER and STATIONER. Nelson, B.C.

A Swell Little Home

FOR $800 00

Within one block from car line, four roomed cottage consisting of large parlor, dining room, bedroom and kitchen with lean-to. Nice chicken house and poultry run. Fine lawn and several fruit trees, raspberries, etc. Grounds well fenced and cottage wired for electric light. Also good woodshed on property.

For particulars apply to

TOYE & CO.
FRUIT LAND, REAL ESTATE
Baker St. Nelson, B. C.

MINARD'S LINIMENT CO., LTD.

Sirs—I have used your MINARDS LINIMENT for the past 25 years and whilst I have occasionally used other liniments I can safely say that I have never used any equal to yours.

If rubbed between the hands and inhaled frequently, it will never fail to cure cold in the head in twenty-four hours.

It is also the best for bruises, sprains, etc. Yours truly,

Dartmouth. J. G. LESLIE.

STOCKS FOR THE WEEK

TRADINGS FAIR AND THE MARKET VERY ACTIVE

LOCAL BUSINESS QUIET BUT THE EASTERN DEMAND GOOD

(Reported by B. B. Mighton & Co.)

Tradings fair, market active. This was the condition of the stock market for the past week and represented the condition of affairs on nearly every market. Locally business was hardly as good as during the past two weeks but an increased demand from eastern points more than compensated for the lack of trading here. Denoro Mines weakened and sold off several cents. This drop was due to the fall in B. C. Copper. Diamond Vale remains very strong and in greater demand with every indication of advancing still further. B. C. Copper strengthened somewhat at the beginning of the week, and remained firm with but little change throughout. Dominion Copper and Granby were firm, but showed no marked changes. Rambler-Cariboo sold to a greater extent than any of the stocks and advanced slightly each day. It is expected that a further advance will take place this week. International Coal and Nicola Coal Mines were almost unchanged. Sullivan, Cariboo-McKinney, Canadian Smelters and California were slightly weaker, with but little demand.

The following are the approximate quotations for the week ending yesterday:

	Asked	Bid
American Boy	$ .2	$ .1½
Alberta Coal	.35	.30
B. C. Copper	10.25	9.75
Breckenridge-Lund Coal	.65	.60
Con. Smelters	145.00	140.00
Canadian Goldfields	.8	.7
Cariboo-McKinney	.5	.3
California	.7	.6
Dominion Copper	7.25	6.75
Denoro Mines	.11	.9
Diamond Vale	.36	.31
Granby	132.00	129.00
Giant, Rossland	.2	.1
International Coal	.64	.62
North Star	.18	.16
Nicola Coal Mines	.10	.6
Nicola Valley C. & C.	100.00	...
Rambler	.32	.30
Rocky Mountain Dev.	.45	.35
Sullivan	.7½	.6½
White Bear, 91-2c. paid	.5	.4

We Will Sell

10 Marconi $2.00
25 Dominion Copper $7.50
50 B. C. Copper $12.50
1000 Yale-Kootenay Ice ..... .10

McDERMID & McHARDY

BREAKFAST IS READY

This is the keynote of the morning. The woman who has no maid feels luxurious when she has Orange Meat.

If you save your coupons, save those in Orange Meat packages, and you may win $30.00 and the choice of valuable premiums.

The largest number of coupons mailed by any one person on or before March 30th, 1907, and addressed to Orange Meat, Kingston, will receive a prize of $30.00. All letters must reach the office of Orange Meat, Kingston, on or before April 9th, 1907, when the prize will be awarded.

WEEK'S ORE SHIPMENTS

RETURNS REPORTED FROM MINES AND SMELTERS

TOTAL OUTPUT IS NOW NEARLY NORMAL ONCE MORE

The mineral output of southeastern British Columbia for the past week as detailed hereunder as about the average. The Northport smelter closed down during the week for want of fuel and the furnaces, it is said will not be blown in again until the end of March.

Appended will be found the ore shipments and smelter receipts in detail for the past week and year to date.

BOUNDARY SHIPMENTS

MINE	Week	Year
Granby	7,200	30,496
Mother Lode	3,680	14,643
Snowshoe	973	4,322
Brooklyn	960	6,453
Rawhide	1,344	4,479
Sunset	480	1,728
Providence	28	56
Emma	258	704
Skylark	40	40
Other mines		298
Total	14,963	63,219

ROSSLAND SHIPMENTS

Centre Star	1,340	6,781
Le Roi	3,243	10,372
Le Roi No. 2	312	1,517
Other mines		680
Total	3,895	19,350

SLOCAN-KOOTENAY SHIPMENTS

La Plata, milled	425	2,125
La Plata	130	410
Second Relief, milled	145	725
Second Relief	23	67
Queen, milled	185	925
Emerald	20	160
St. Eugene	109	222
Lorna Doone	44	216
Sullivan	600	3,000
Eureka	101	182
Hunter V.	104	612
Arlington, Erie	67	114
Spokane	25	80
Arlington, Slocan	22	50
Strathmore	23	22
Mountain Boomer	21	21
Central	14	14
Other mines		1,206
Total	2,057	10,151

The total shipments from the mines in the above districts for the past week were 20,915 tons and for the year to date 92,720 tons.

GRANBY RECEIPTS
Grand Forks, B. C.

Granby	7,200	30,496
Skylark	40	40
Other mines		198
Total	7,240	30,734

B. C. COPPER CO. RECEIPTS
Greenwood, B. C.

Mother Lode	3,680	14,643
Snowshoe	710	3,330
Emma	198	297
Total	4,588	18,270

DOMINION COPPER CO. RECEIPTS
Boundary Falls, B. C.

Brooklyn	960	6,453
Rawhide	1,344	4,479
Sunset	480	1,728
Other mines		298
Total	2,784	12,958

TRAIL SMELTER RECEIPTS
Trail, B. C.

Centre Star	1,340	6,781
Le Roi	1,318	6,406
Le Roi No. 2	312	1,517
Snowshoe	263	992
La Plata	130	418
St. Eugene	109	222
Lorna Doone	44	216
Eureka	101	182
Providence	28	56
Spokane	25	80
Strathmore	22	22
Mountain Boomer	21	21
Central	14	14
Other mines		787
Total	3,727	17,714

HALL MINES SMELTER RECEIPTS
Nelson, B. C.

Emma	66	215
Emerald	20	160
Arlington, Erie	67	114
Arlington, Slocan	22	50
Hunter V.	23	96
Other mines		411
Total	198	1,046

LE ROI SMELTER RECEIPTS
Northport, Wash.

Le Roi	935	3,966
Hunter V.	81	516
Second Relief	23	67
First Thought	96	96
Other mines		48
Total	1,125	4,790

MARYSVILLE SMELTER RECEIPTS
Marysville, B.C.

Sullivan	600	3,000

The total ammount of receipts reported from local and foreign mines for the past week were 20,262 tons and for the year to date 88,512 tons.

HEAVY SNOWFALL

Grenoble, France, Feb. 1 — The snow which has fallen on the ground on the western Alps is the heaviest in 50 years. It is five feet deep here.

FERNIE NOTES

(Special to The Daily News)

Fernie, Feb. 2.—While engaged at his occupatinn as a driver in No. 5 mine, Coal Creek, Martin Kubek, a Slavonian, was badly crushed about the hips on Wednesday. The unfortunate man was caught between a mine car and a prop and received painful though not dangerous injuries. After receiving medical attention he was removed to his home.

Miss Kniseley, one of the most popular nurses at the Fernie hospital is suffering from a severe attack of typhoid fever. Her host of friends will regret to hear of her illness and with hope for a speedy recovery.

J. B. Turnley ,assistant purchasing agent of the Crow's Nest Pass Coal Co. has left for Pittsburg, Penn., on business connected with the company.

Mr. and Mrs. A. Barnes who have been visiting the latter's parents Mr. and Mrs. R. Reading of the C. P. R., for the last few weeks have returned to their home at Disley, Sask.

CANADIAN NEWS NOTES

Winnipeg, Feb. 2—The C.P.R. will spend a quarter of a million dollars in additions to the shops here.

Montreal, Feb. 2—Philip Ross, founder of the firm of Messrs P. S. Ross and Sons, chartered accountants, and for half a century a resident of Montreal, died last night, aged 80 years. Mr. Ross is survived by a large family, among his sons being P. D. Ross, proprietor of the Ottawa Journal, and D. G. Ross, managing director of the Montreal street railway.

Hamilton, Feb. 2—Hon. Wm. Hendrie is dying, only his family being allowed to see him.

Toronto, Feb. 2—The government commission has condemned the school text book now in use.

Toronto, Feb. 2—The salaries of the cabinet ministers are to be raised from $4000 to $6000.

Ottawa, Feb. 2—Dr. Savignac was sentenced today to seven years in the penitentiary for shooting with intent to kill his wife and mother-in-law.

RETURN OF THE GIBSON GIRL

A new series of "Gibson Heads" is now offered by the New York Sunday World. These drawings are from the pen of the world famed artist, Charles Dana Gibson. The pictures are in India black, on a buff background, upon art paper, and each is ready for framing. The first Gibson Girl art supplement will be given next Sunday, and the others will follow each Sunday. Get the set; order from newsdealer in advance.

KING AND QUEEN OFF TO PARIS

London, Feb. 2—King Edward and queen Alexandra left last night for Paris, travelling incognito, as the duke and duchess of Lancaster. This is the queen's first visit to Paris since 1889, when, as princess of Wales, she visited the exhibition. As their majesties desire the trip to France to be as private as possible, there was almost an entire absence of ceremony on their departure.

SAGE'S MILLIONS

New York, Feb. 3—It was learned today that Mrs. Russell Sage besides giving $1,000,000 to the Renassalaer institution has recently made other gifts of $350,000. Of this $250,000 goes to the Young Men's Christian association and $100,000 to the Emma Willard school of Troy, of which Mrs. Sage is a graduate.

CRETIFICATES OF IMPROVEMENT

Rio Tente, Queen Victoria Fraction and Grinoco Fractional Mineral Claims, situate in the Nelson Mining Division of West Kootenay District. Where located :On Queen Victoria mountain, near Beasley Siding.

TAKE NOTICE that I, Frank C. Green, acting as agent for Michael Egan, Free Miner's certificate ..o. G515, intend, sixty days from the date hereof, to apply to the Mining Recorder for Certificates of Improvement, for the purpose of obtaining Crown Grants of the above claims.

And further take notice that action, under section 37, must be commenced before the issuance of such Certificates of Improvement.

Dated this 26th day of January, A.D., 1907.

F. C. GREEN, Nelson, B.C.

A Horse with a Strained Shoulder

is sound as a dollar in 24 hours after you rub the sore spot with Fellows' Leeming's Essence.

It gives instant relief in all cases of Strains, Bruises and Swellings — draws the pain right out — strengthens the weak back, shoulder or knee.

Whether you have one horse or twenty, accidents are liable to happen any time. Keep a bottle of

Fellows' Leeming's Essence

handy so you can have it when needed.

50c. a bottle. At dealers.

NATIONAL DRUG & CHEMICAL CO., LIMITED, MONTREAL. 18

Give me a Tin of "Empress Coffee."

That's the way—the safe way to buy Coffee. To ask for Coffee, without specially mentioning "EMPRESS BRAND COFFEE" leaves you in danger of getting one of the many ordinary kinds—none of which will satisfy you.

The rich flavor, fragrant aroma and sustaining strengh of "EMPRESS BRAND COFFEE" makes it well worth the trouble of asking for

Sold in 1 lb & 2 lb tins by all good grocers.

PACKED BY EMPRESS Mfg Co. Ltd. VANCOUVER, B.C.

Pure, Clean, Wholesome

LAING'S

Canned Meats

I AM BUILDING MY BUSINESS

On satisfaction—on the satisfaction of satisfied customers—and it makes a pretty good foundation. I do cleaning, pressing and repairing.

H. F. MORTENSEN
THE NEW TAILOR
On Josephine St., Back of Canada Drug and Book Co.'s Store

FURNITURE

We lead in high grade, up-to-date

FURNISHINGS

D. J. ROBERTSON & CO.
House Furnisherr, Nelson

Best copy

91

A TRAINED NURSE

After Years of Experience, Advises Women in Regard to Their Health.

Mrs. Martha Pohlman of 55 Chester Avenue, Newark, N. J., who is a graduate Nurse from the Blockley Training School at Philadelphia, and for six years Chief Clinic Nurse at the Philadelphia Hospital, writes the letter printed below. She has the advantage of personal experience, besides her professional education and what she has to say may be absolutely relied upon.

Many other women are afflicted as she was. They can regain health in the same way. It is prudent to heed such advice from such a source.

Mrs. Pohlman writes:

"I am firmly persuaded, after eight years of experience with Lydia E. Pinkham's Vegetable Compound, that it is the safest and best medicine for any suffering woman to use.

"Immediately after my marriage I found that my health began to fail me. I became weak and pale, with severe bearing-down pains, fearful backaches and frequent dizzy spells. The doctors prescribed for me, yet I did not improve. I would bloat after eating and frequently become nauscated. I had pains down through my limbs so I could hardly walk. It was as bad a case of female trouble as I have ever known. Lydia E. Pinkham's Vegetable Compound, however, cured me within four months. Since that time I have had occasion to recommend it to a number of patients suffering from all forms of female difficulties, and I find that while it is considered unprofessional to recommend a patent medicine, I can honestly recommend Lydia E. Pinkham's Vegetable Compound, for I have found that it cures female ills, where all other medicine fails. It is a grand medicine for sick women."

Money cannot buy such testimony as this—merit alone can produce such results, and the ablest specialists now agree that Lydia E. Pinkham's Vegetable Compound is the most universally successful remedy for all female diseases known to medicine.

When women are troubled with irregular, suppressed or painful periods, weakness, displacement or ulceration of the female organs, that bearing-down feeling, inflammation, backache, bloating (or flatulence), general debility, indigestion, and nervous prostration, or are beset with such symptoms as dizziness, faintness, lassitude, excitability, irritability, nervousness, sleeplessness, melancholy, "all-gone" and "want-to-be-left-alone" feelings, blues and hopelessness, they should remember there is one tried and true remedy. Lydia E. Pinkham's Vegetable Compound at once removes such troubles.

No other female medicine in the world has received such widespread and unqualified endorsement.

The needless suffering of women from diseases peculiar to their sex is terrible to see. The money which they pay to doctors who do not help them is an enormous waste. The pain is cured and the money is saved by Lydia E. Pinkham's Vegetable Compound.

It is well for women who are ill to write Mrs. Pinkham, Lynn, Mass,, The present Mrs. Pinkham is the daughter-in-law of Lydia E. Pinkham, her assistant for many years before her decease, and for twenty-five years since her advice has been freely given to sick women. In her great experience, which covers many years, she has probably had to deal with dozens of cases just like yours. Her advice is strictly confidential.

Lydia E. Pinkham's Vegetable Compound Succeeds where Others Fail.

TENTH ANNUAL

Rossland Winter Carnival

FIVE DAYS

FEBRUARY 12, 13, 14, 15 and 16

5 Grand Trophies and $2,000 in Prizes Two bands in attendance.
HOCKEY—International and inter-Provincial championships.
SNOWSHOEING — Championship of British Columbia.
TOBOGGANING—A mile a minute down the "ZIP."
SKI-ING—Jumping and Racing. Championship of Canada.
SKATING RACES—For Championship of British Columbia.
CURLING—A provincial bonspiel.
Horse Racing. Masquerading. Tugs of War and other interesting events.
Reduced railway rates on all lines For further particulars apply to
J. S. C. Fraser, President E. ADAMS, Secretary
God Save the King.

A special line of

HEAVY HAMS

at low prices. Just received. Also Davies' Medium Hams, Bacon and Lard

ALL SEASONABLE DELICACIES

P. BURNS & CO., Limited

Wholesale and Retail Meat Merchants. Nelson, B. C.

Tea That Never Varies

One reason most teas vary so much is that they come sometimes from one garden, sometimes from another. The difference of soil affects the flavor of even the same kinds of tea. There is no variation in

Blue Ribbon TEA

It is always selected from the same plantations, the best in India and Ceylon, the immense output enabling the packers to make favorable arrangements with the leading growers.

The special methods of blending and careful tests at every stage of the process make variation practically impossible; every pound must be exactly the same. Finally, the lead packets keep out any foreign odors, and bring it to you clean, fresh and fragrant, and always with the same rich flavor as before.

Test it for yourself.—50c a pound.

TELEGRAPHIC SUMMARY

YESTERDAY'S DESPATCHES CONDENSED INTO BRIEF SPACE

GHOST DISTURBS QUIET OF KINGSTON PENITENTIARY

Ottawa, Feb. 2—Yesterday Hon. Sydney Fisher moved the second reading of his bill to establish a cold storage warehouse for the preservation of perishable food products. The bill provides that the government may give a subsidy of 30 per cent of the amount expended by a company to construct warehouses. Ten per cent will be paid when the warehouse is completed and five per cent each year for four years. Provision is made to withhold the subsidy if the warehouse is not satisfactory.

Halifax, Feb. 2—Sapper A. Ludwig of the Royal Canadian Engineers, fired two revolver bullets through his mouth in an outbuildings about the barracks today and was dead by the time a member of the corps, attracted to the building by the reports of the shots, reached him. He only recently came out of the hospital, where he had been for some months, and it is thought that his affliction affected his mind. He had served ten years in the imperial service before transferring to the Canadian. He leaves a widow in England.

Montreal, Feb. 2—James Quénan made a break for liberty in the court house yesterday, after he had been arraigned on a charge of vagrancy. He was recaptured, and a few hours later attempted suicide in a cell at police headquarters. Quenan tried to hang himself to the bars of his cell door with a scarf. When found, he was unconscious and almost choked to death.

Ottawa, Feb. 1—Miss F. M. Cowan of Thurso, a nurse in training at the Water street hospital, fell from a window last night and was killed. She was confined to her room from grippe.

Port Arthur, eb 2—The town council and board of trade decided at a joint meeting to operate its own gas works and turned down a Cleveland capitalist's offer.

London, Feb. 2—Life boats from Hartlepool yestehray morning rescued 24 of the crew of the British steamer Claverring, ashore at the mouth of the Tees, including Capt. Scott. The bodies of nine Lascars who died of exposure during the night were thrown overboard, making the total number of deaths 12.

Toronto, Feb. 2—J. T. aEton will take his father's place at the head of the business.

Winnipeg, Feb. 2—Dan Cummings found dead in be yesterday was asphyxiated in a boarding house on Assinaboine avenue. He was aged 22 and came from Maxville, Ont. Faulty construction of the stove pipes caused coal gas to escape. Seven other roomers in the place are suffering from the effects.

Chicago, Feb. 2—The health committee of the city council took the scarlet fever and diptheria epidemic in hand yesterday and authorized the employmet of 150 medical inspectors during the present wave of sickness. They, with the inspectors already employed, will be able to guard the public schools constantly.

Kingston, Ont., Feb. 2—Mystery exists at the penitentiary. On Wednesday evening a watchman reported having seen a white form moving about in the prison yard in the shadows and declared it was a ghost. Two extra guards with rifles were put on for the night, as it was feared that some scheme was on foot to release prisoners. Nothing occurred during the night, the object seen having disappeared.

WI' STANE AND BESOM

PRESIDENT'S RINKS ARE ONCE AGAIN IN THE LEAD.

SOME SENSATIONAL GAMES WERE PLAYED YESTERDAY.

Within the last three days six games have been played between the rinks of the president and those of the vice-president, the aggregate scores on either side being 61 and 57 respectively. As the president was formerly two points behind, the recent play makes him two points ahead, the grand totals now being 695 to 693. There have been 82 games played, and there still remain 18 to finish out the competition, with the chances even for both sides.

The games recently played were as follows, the president's rinks being named first in each instance: Walley 10, Fox 11; Cavanaugh 7, Hedley 9; Nunn 5, DeVeber 14; Nunn 18, Wells 2; Nunn 10, Carrie 10; Beer 10, Hawkey 11.

The result of these games still leaves McIntyre in the lead with 103 for nine games, Forin second with 110 for ten, and Cavanaugh third with 104 for ten. Cavanaugh's defeat by Hedley put him out for first or second honors. Next on the roll comes Wallace with 93 for nine, with a chance of beating Cavanaugh for third place. Drew is fifth, 96 for ten, and Fox by his defeat of Walley has taken sixth place with 66 for seven and has a fair chance of coming further up on the list. This is also true of Starkey, seventh, with 56 for six. Carrie is now eigth but will do well to preserve his place, having nine games for only 79. Bunyan is ninth with four games to play, Richardson tenth and Walley, his defeat not having altered his relative position, eleventh. Beer is still twelfth and Blackwood next below. DeVeber's defeat of Nunn has brought him up to the fourteenth from the sixteenth position, making Gillett fifteenth. The sixteenth is Bird. Hedley's defeat of Cavanaugh was not sufficient to keep him the next place, which has been taken by Nunn with his big win with ten games for 67. Hedley's score is now 44 with three games to play. Last on the list is Wells with 48 for nine games. Nunn's big score was just sufficient to make up for the poor scoring of the other presidents rinks and put his rink again in the lead.

There were four games played in the Burns' Cup competition; Blackwood defeating Bird by 9 to 8; Nunn defeating Wells, 18 to 2 (this game was a double header), Drew defeating Wallace by 8 to 7, after playing an eleventh end to decide the match, and Carrie defeating Bunyan by 11 to 10. This last game had a most sensational finish. At the eigth end the game stood ten to five in favor of Bunyan, at the ninth ten to six, at the tenth, ten all, and Carrie won on the odd end being played off. Starkey defaulted to Cavanaugh.

CHAMBERLAIN'S COUGH REMEDY A FAVORITE

"We prefer Chamberlain's Cough Remedy to any other for our children," says Mrs. L. J. Woodbury of Twinning, Mich. "It has also done the work for use in hard colds and croup, and we taken pleasure in recommending it. For sale by all druggists and dealers.

The weather was milder yesterday, the temperature varying between 17 and 24 degrees above zero.

APPLES

$1.50 to $2 25 Per Box

also fresh stock of groceries and provisions, etc , for sale at

Joy's Cash Grocery

Phone 19, cor. of Josephine and Ward Sts.

Why Pay $50

or more per acre for

FRUIT LANDS

when the choicest lands can be bought at $10, $12 or $15 per acre from

R. J. STEEL

Sole Agent

Nelson Steam Laundry

P. O. Box 48. Telephone 148.

All kinds and all colors of Ladies' and Gents' Clothing

CLEANED AND DYED

Flannels, Blankets, Curtains, Silks, Etc. a speciality.
Gloves renovated to look like new.

Steam Carpet Cleaning

Your; patronage solicited.

PAUL NIPOU, Prop

If you want to buy Fruit Land see me.

That is my business.

J. E. ANNABLE
NELSON, B. C.

Now opened by G. H. Ford at Nelson an

INDEPENDENT MEAT STORE

(Late Laurie's Feed Store)

with a good supply of Prime Beef, Pork, Veal and Canadian Mutton. Camps and mines supplied, wholesale and retail.

Phone 244 P. O. Box 266

WINDSOR TABLE SALT

—never a suspicion of grittiness—
you taste the piquant savour—the crystal melts unconciously.

134

LAING'S

You want the best Canned Meats, then try

ROYAL HOTEL

TELEPHONE 82
MRS. WM. ROBERTS, Proprietoress

The best meals that can be provided in this market, cooked under the supervision of the proprietoress, who is a fivorite carterer.

Nice airy rooms, newly furnished; bath for guests.

The best wines, liquors and cigars can be obtained at the bar.

TERMS: $1 AND $1.50 PER DAY
COR. STANLEY AND SILICA STREETS
Cars Pass the Door

GRAND CENTRAL HOTEL

This hotel has been completely renovated and newly furnished with all modern equipments. Hot water heating throughout.

RATES: Rooms, 50c. upwards; meals, 25c.; special rates by the week.

J. A. ERICKSON, Proprietor

Telephone, 250. Opposite Court House and Postoffice, Nelson, B.C.

HOTEL DIRECTORY

PHOENIX.

HOTEL BALMORAL, PHOENIX, B. C.—The leading hotel of Boundary's leading mining camp. Strictly first class, centrally located. John A. McMaster, Proprietor.

HOTEL BROOKLYN, PHOENIX—THE only up to date hotel in Phoenix. New from cellar to roof. Best sample rooms in the Boundary. Bath rooms in connection. Steam heat. Opposite Great Northern depot. Jas. Martin, Proprietor.

YMIR.

WALDORF HOTEL, YMIR, B. C.—Headquaters for Mining and Commercial men Most comfortable hotel in the District Sample rooms in connection.
GEORGE COLEMAN, Proprietor.

GRAND FORKS.

HOTEL PROVINCE, GRAND FORKS—The headquarters for tourists. Satisfaction guaranteed. Emil Larsen (late of Nelson) Proprietor.

ARROWHEAD.

THE UNION HOTEL ARROWHEAD—Special attention given to commercial men and tourists. First class sample rooms. Finest scenery in British Columbia, overlooking upper Arrow Lake. W. J. Lightburn, Proprietor.

TORONTO, ONT.

WALKER HOUSE, TORONTO, ONT.—Cuisine unexcelled. Two hundred well ventilated, steam-heated bedrooms, a number with baths. British Columbia Saskatchewan and Alberta patronage specially solicited. Strict attention to ladies and children. Rates $2 to $3 per day.
GEO. WRIGHT & CO., Prop.
Late of Brandon and Winnipeg.
T. M. BAYNE, Manager.

MADDEN HOUSE

BAKER STREET, NELSON, B.C.

Do you need a comfortable home? If so try the Madden House. Well furnished rooms lighted with electricity; with baths; first class board. In the bar you will find all the best domestic and imported liquors and cigars.

THOMAS MADDEN, Prop.

NELSON CAFE

(Under New Management.)

First-Class Lunch.....
From 12 noon to 2 p. m. 25 cents

SPECIAL
Sunday Dinner from 5 to 8 p.m.

BOARD and ROOMS from $1.00 per day up. The rooms have been thoroughly renovated and refurnished.

A. AUDET, Prop.

SHERBROOKE HOUSE

NELSON, B. C.

One minute's walk from C.P.R. station. Cuisine unexcelled; 31 rooms, well heated and ventilated.

BOYER BROS.

PROPRIETORS

KOOTENAY HOTEL

Vernon Street, Nelson

Centrally located, three doors from postoffice. Newly renovated. Bar well stocked with all latest brands of wines, liquors and cigars. Rates one dollar per day.

MRS. M. MALLETTE, Proprietress

TO WORKINGMEN

NOTICE

Whereas, at the Last Chance and Surprise mines, Chinese kitchen help is at present empoyled, to the exclusion of White labor.

Therefore, be it resolved that this organization, Sandon Miners' union No. 81 of the W. F. of M. reaffirming its opposition to the employment of Orientals within its jurisdiction, strongly condemns the position taken by the management of the properties in question, and counsels workingmen everywhere and those favorably disposed toward organized labor to be governed by this action.

SANDON MINERS' UNION
A. SKILLAND, Secretary

Sprott-Shaw Business Institute, Ld.

336 Hastings St. W., Vancouver.

Bookkeeping, Gregg and Pitman Shorthand, Telegraphy and Engineering.

Eight Teachers
Forty-Five Typewriters

Courses by Mail

Respectable lodgings secured for strangers.

R. J. SPROTT, B. A., Principal

A. J. DRISCOLL

Opposite Queen's hotel, Baker street. Gentlemen's Suits repaired, cleaned and pressed. Goods called for and promptly delivered.

THE DAILY NEWS CLASSIFIED ADS.

The best and cheapest means of reaching the people of the Kootenays. A small advertisement in these columns will bring big results.

RATES—One cent per word per issue; six insertions for the price of four if paid in advance.

Classified ads. will be received for insertion until 8 o'clock on the evening previous to publication. Phone 144.

FOR SALE

OLD CURIOSITY SHOP—If you want to buy or sell anything go to the Old Curiosity Shop. Always in stock, a full line of Crockery, Furniture and Glassware.

FOR SALE—The Juan Ranch at the mouth of Forty-Nine creek. Apply B.C., The Daily News. 237-6

FOR SALE—Well equipped assay office in best part of B.C., good reasons for selling, only those meaning business need apply. H.H., Daily News. 208-tf

FOR SALE—Second hand piano. Apply box 613, Nelson. 160-tf

FOR SALE—Eight lots, 200 feet frontage on Hoover street, splendid building site; planted to fruit trees would make beautiful home. Price $550. Apply P.O. box 484.

PLACE your order for that Pierce launch now. Then you will get it when the season opens. Prices right and terms easy. C. E. Miller. 198-tf

FOR SALE—New Williams Sewing Machine, used one month. Apply Sewing, Daily News. 240-5

FOR SALE — Chicken ranch, ready for business, well built houses, runs, etc. Inquire of P. Hauck, Slocan City. 241-6

MISCELLANEOUS

MATERNITY hospital, New Denver, B.C. Patients taken at any time. Excellent care quiet home. Special attention given maternity cases. Address all correspondence Mrs. J. F. Delaney. 230-26

PRIVATE day lessons given in Pitman's Shorthand and Typewriting, or short notice contract jobs for business houses. H. Langley, 121 East Baker street. Phone A114. 243-26

WHOLESALE HOUSES

PRODUCE

STARKEY & CO., WHOLESALE DEALERS in Butter, Eggs, Cheese, Produce and Fruit. Houston Block, Josephine Street. Nelson, B.C.

GROCERIES.

A. MACDONALD & CO.—WHOLESALE Grocers and provision Merchants.—Importers of Teas, Coffees, Spices, Dried Fruits, Staple and Fancy Groceries, Tobacco, Cigars, Butter, Eggs, Cheese and Packing House products. Office and Warehouse, corner of Front and Hall Streets. P.O. Box 1095. Telephone 28

CAMP AND MINERS' FURNISHINGS

A. MACDONALD & CO.—WHOLESALE Jobbers in Blankets, Underwear, Mitts, Gloves, Boots, Rubbers, Overalls, Jumpers, Mackinaws and Oilskin Clothing, Camp and Miners' Sundries. Office and Warehouse, corner of Front and Hall Streets. P.O. Box 1095. Telephone 28.

ASSAYERS' SUPPLIES

THE B.C. ASSAY & CHEMICAL SUPPLY Co., Ltd., Vancouver, B. C.—Importers and Dealers in Assayer's Supplies. Sole agents in British Columbia for the celebrated Battersea Crucibles, Scorifiers and Muffles and Wm. Ainsworth & Co.'s fine Balances Chemical and Physical Apparatus, C. P. Acids and Chemicals, Platinum, Sodium and Potassium Cyanide, Quicksilver, Carbonate and Bicarbonate of Soda, Borax, Borax Glass, Silver, Fred Lead and Litharge.

MININNG AND MILL MACHINERY

WASHINGTON MACHINERY & SUPPLY Co.—Dealers in Engines, Band and Circular Sawmills, Atkins' Saws, Wood and Iron Pulleys, Leyner Compressors and Drills, Pumps and Hoists. Prompt attention. Reasonable prices. Courteous treatment. Spokane, Wash.

LIQUORS

E. FERGUSON & CO., WHOLESALE Liquors and Cigars. Agents for Pabst Beer. Vernon St., Nelson, B.C.

A drink of good liquor
is a very good thing
It will hoist up your spirits
And cause you to sing;
And the best place in town
To sample your gin
is at Archie Reid's quarters

"The No Place Inn"

LAKE VIEW HOTEL

Corner Hall and Vernon Streets
Two blocks from City Wharf The best dollar a day house in Nelson.

NO CHINESE EMPLOYED.

George Harrison

PROPRIETOR

FOR RENT

Eight room house on Carbonate street above Hall street, $18 per month.

GEO. G. McLAREN,
Baker Street

CLUB HOTEL

STURGEON & GRANT, Proprietors.

The Big Schooner of Beer or Half and Half

10c

The only glass of good Beer in Nelson. Hotel accommodations second to none in British Columbia. Rates $1 per day. Special rates to monthly boarders.

HELP WANTED

NELSON Employment Agency
WANTED—Bushmen, tiemakers, chambermaid, girls for housework, woman wants day work.

WANTED—Experienced stenographer desires position. Address "Stenographer," Daily News. 273-6

WANTED—Agents to introduce the greatets horticultural wonder, Burbank's new stoneless plum, Miracle. Big pay; permanent position. Chico Nursery, Salem, Oregon. 144-tf

WANTED—Agents to sell the best grown nursery stock on the coast, including Burbank's new pitless plum, Miracle; commission advanced weekly; write quick for choice territory. Albany Nurseries, Albany, Oregon.

WANTED—Men and women to learn barber trade in eight weeks; wages while learning; catalogue free. Moler Barber college, Carroll St., Vancouver. 175-tf

WANTED—Experienced shingle bolt cutters at Erie, B.C.; $2.00 per cord, good price, in good timber, and good sure pay. Apply to James R. Hunnex, or D. McEachern. 220-25

WANTED—Pupil nurse. Apply to Matron Kootenay Lake General Hospital. 239-6

WANTED — Dressmaking, Mrs. Welsh, over Royal Bank. 240-24

WANTED — MISCELLANEOUS

WANTED—Men and women to learn Barber trade in eight weeks. Graduates earn $15 to $25 per week. Cat. free Moler System of colleges, 403, Front Avenue, Spokane, Wash.

WANTED—To purchase, large, clean cotton rags. Pressroom, Daily News.

WANTED—Cook wants employment in small camp. Apply F. Langmaid, Nelson. 240-6

WANTED—Tradesman (30) yearly income $1500, is anxious to meet or correspond with good housewoman, object marriage. "Single," Daily News. 242-5

ASSAYERS

E. W. WIDDOWSON, CHEMIST AND Assayer, Nelson, B.C.—Gold, Silver, Lead or Copper, $1 each; Gold-Silver, $1.50; Silver-Lead, $1.50; Zinc, $2; Gold-Silver, with Lead or Copper, $2.50. Samples arriving by express or mail will receive prompt attention. P.O. Drawer, 1198; Phone A97.

FOR RENT

SEWING Machines to rent, $2 per month. Singer Sewing Machine Co.

FOR RENT—A large front room, in the Aberdeen block, suitable for an office. Apply room 1 231-tf

LOST

LOST—Fob watch chain on Mill street, between Hall and tSanley. Please return to Daily News office. 217-tf

REPAIRING

WATCHES cleaned, $1.50; main spring, $1.50. O. Strathearn, Kaslo, B.C. 136-tf

C. S. RASHDALL, FOR 12 YEARS A resident of West Kootenay, will attend at the Hall Mines Smelter on behalf of shippers and see to weighing and sampling of ores consigned to the smelter. Address P.O. Box 534, Nelson, B.C.

NEW MUSIC STORE. UP TO DATE Music, Pianos; Steinway, the Standard of the world; Berlin, by the world renowned Foster-Armstrong Co., Chicago; Nordheimer, the artistic piano of Canada. F. J. Painton, opposite Patenaude's, Baker street.

PIANOS and ORGANS TUNED

polished and repaired. Tuning from $3. Leave Orders at W. G. Thomson's bookstore. Phone 34.

F. PITTS
Ten years with John Broadwood & Sons, London, England.

McKAY & RAHAL

(Successors to D. A. Munro)
Horse shoeing, Carriage Work and General Blacksmithing.
P.O. Box 133. Phone A194
Ward Street Nelson, B.C.

ALICE C. TRAVER

Public Stenographer

Office, 20,000 Club P. O. Box, 757 Tel. 149

FOR SALE

$3500 property, house, first storey brick, second storey frame and two lots, in the Hume Addition for $2500, easy terms. This offer is good only to March 1. Apply Wm. Hancock, Hume Addition.

BARTLETT HOUSE

(Formerly Clarke House)

The best $1.00 per day house in Nelson None but white help employed. The best is the best.

G. W. BARTLETT - Prop.

THE QUEEN'S HOTEL

BAKER STREET
MRS. E. C. CLARKE, Proprietress
RATES $2 PER DAY

Large and comfortable bedrooms, and first class dining room, Sample rooms for commercial men.

NOT A SINGLE APPLICANT HAS EVER BEEN REFUSED ADMISSION TO THE MUSKOKA FREE HOSPITAL FOR CONSUMPTIVES BECAUSE OF HIS OR HER POVERTY

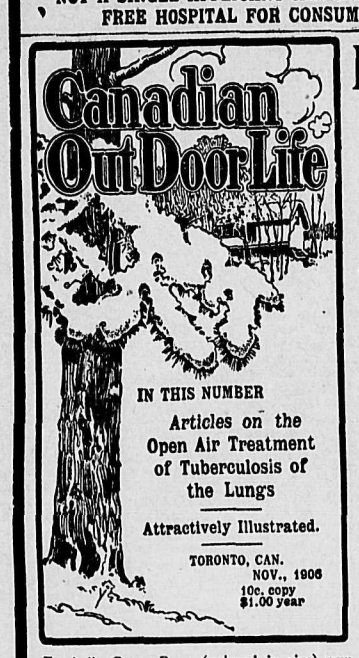

Facsimile Cover Page (reduced in size) new Monthly Magazine of The National Sanitarium Association. Full size of page 10x7.

FORWARD STEP

IN THE INTERESTS OF Muskoka Free Hospital for Consumptives

The National Sanitarium Association of Canada has undertaken to publish a monthly magazine devoted to the Outdoor Treatment of Tuberculosis, and the inculcation of Hygienic Methods of Living for the people generally. The first number was issued in November, 1906.

All profits from this magazine — from subscriptions and advertising—will go to the maintenance of patients at the Muskoka Free Hospital for Consumptives.

Any one contributing one dollar a year, or more, to the funds of the Hospital will become a subscriber to CANADIAN OUT-DOOR LIFE for one year.

No Father, No Mother, No Home — Worse Than a Prisoner

GARFIELD BRACEY, BERLIN, ONT.: Enclosed please find doctor's certificate and examination papers. Hope you will secure me a place in your Sanatorium. You will notice that my circumstances is a hard one; no father, no mother, no home—worse than a prisoner. Nobody wants me on account of my disease. Hoping you will have the charity and consider my position, and give me a position at once in your Sanatorium, I ever pray.

An Orphan, without Home or Means

DR. A. E. HANNA, PERTH: I have a patient here, a young fellow in whom I am greatly interested. He has tuberculosis. He is a poor young fellow, an orphan, out of home, without any means. If we sent him up would you take him in and do the best you can for him? I know how difficult it is to accommodate all who require treatment, but this is a special case.

It is always encouraging to have a letter from friends who kindly contribute. For the convenience of those who have not time to write, the following blank may be used:

SUBSCRIPTION BLANK.

.....190....

Dear Sir,

I have pleasure in enclosing the sum of..... .....($.....), *as a contribution to the maintenance of the MUSKOKA FREE HOSPITAL FOR CONSUMPTIVES.*

Name.....

Address.....

CONTRIBUTIONS MAY BE SENT TO

HON. SIR W. R. MEREDITH, Kt., Chief Justice, Vice-President Nat. San. Association, Toronto, or W. J. GAGE, Esq., Chairman Executive Committee, Toronto.

☞All Subscriptions received will be acknowledged in the Toronto "Globe" and "News." Anyone subscribing one dollar or more becomes a subscriber to the Canadian Outdoor Life for one year.

"DO IT NOW"

Is a business motto of this strenuous age that applies with tremendous force when it is a good act you should do.

"A child's kiss set on thy sighing lips shall make thee glad.

"A sick man helped by thee shall make thee strong.

"Thou shalt be served thyself in every sense of service which thou renderest."

"DO IT NOW"

"I WAS SPECIALLY PLEASED WITH THE ATTENTION PAID TO CONDUCT THE INSTITUTION CAREFULLY AND ECONOMICALLY."—Dr. R. W. Bruce-Smith, Government Inspector Hospitals and Charities.

No. 1

Election Certain.
Special from Enderby B.C.
Moffet's "Best" flour is being heartily supported on all sides. It's Endorsation is unanimous.

Carnefac Stock Food IS THE BEST

NEW YORK FASHION LETTER

New York, Feb. 2—The French models have given out and the shops have a most lonesome look with only a few imitations to remind one that here are to be found the creations of the great. Callot, Doucet and Jacqueline are not to be seen until the dressmaker flock of birds migrate homeward from Paris with their new spring creations. Nevertheless this is the time of year when the practical shopper goes out bargain hunting and among the stock of model gowns now offered for half the price they once were she searches until she finds what is not too shop worn to be renovated and secures smart and attractive models that are sometimes ahead of the fashions of the moment ,but she does not confine herself altogether to buying made up gowns, for she knows that this is the time of year to discover real treasures in materials and trimmings at ridiculously small cost. Embroidered laces, fancy boleros, fichus, bretelles and all sorts of attractive adornments are to be had, such as will trim up last season's gown and make it look like new. A broad girdle with sash ends is in fashion at the present moment and certainly goes far in making an otherwise shabby gown look fresh and smart, so that the investment in ribbon and effective buttons at this time is certainly wise and prudent.

The new crepe dechines and flowered silks are more beautiful than ever. These serviceable goods are a boon to the forced to be economical woman, for there are so many different shades in the one and patterns in the other, as to make it by no means impossible to have an attractive gown without being sinfully extravagant (Figured net and just a bit of handsome lace with ribbons and bright buttons comprise all the trimmings needed. Furthermore, if there be a silk lining that has already done duty, provided it fits and hangs well the dressmaking part of the gown need not present great difficulties.

The pompadour silks are good investments at the present moment and the odd shades are to be carefully sought, as thye make up in a more distinctive effect than the rather more ordinary designs. They are suitable for the ordinary styles of evening dress to be worn now and will be most useful in the summer season, as they are in keeping with the picturesque fashions that are so rapidly gaining a hold on popular favor.

The new striped and checked goods which promise to be as fashionable as they were during the past season are as soft and supple as the weaver could make them. They will be used for the practical walking suits and such suits often have plain skirts with plaits at the back and front to make them flare out well at the hem. A suit of this kind had a perfect fitted little short-waisted coat trimmed with gallon embroidery in oriental colors.

Linen it would seem has come to stay and it is to have another season of extensive use, and coat and skirt suits of washable materials are to be as much liked as they were last year. Judging from the washable suits being turned out for the south, white will be in advance of all colors in popular estimation.

There are new flowered organdies of nw patterns selling at 25 cents a yard, printed voiles in delicate designs ranging from 50 to 90 cents a yard. Thin cotton and silk mixtures for evening wear are dotted with jacquard spots, striped or flowered, and cost from 30 to 50 cents.

A material that will be popular this comdainty floral patterns have come in with the new cottons. Among the designs there a tiny green shamrock that proclaims them Irish, and rose garlands, sprays, single flowers and tiny figures all of the daintiest nature. The dimity is 25 cents a yard.

Amaterial that will be popular this coming season is flowered cotton tulle in a great variety of patterns on white and tinted grounds. Another idea that allows of many a change is a tulle over dress in white with an underdress of flowered organdy, which gives the same effect as the more expensive tulles that are printed. With the same overdress one may wear a silk slip, indeed, one may have several slips and thus apparently have several dresses. The idea is a good one when several evening gowns are needed for a little money. The silk slip will be as much in demand as it was last summer for numbers of new goods are thin and open meshed or have lace strips runing through them and sometimes the checked goods have their checks of open work.

Grey in a variety of shades is a fashionable color and is becoming more stylish all the time. There is a queer stone grey that is extremely popular, but is rather trying for it has a cold, hard tone to it. It is, however, much softened when white trimming is used with it. Then there are the lighter shades of grey in all varieties of shades that were once considered only appropriate for house or evening wear; they are to be made with coats and skirts to match, or else the dress is made in such wise as to be smart and attractive with an extra coat of some contrasting color. The mouse greys are soft and very pretty and fashionable just now. Black and white trimming on grey is coming into fashion again and when judiciously used it is very satisfactory. It is, however, rather too striking to please everybody.

Velvet trimming used on all sorts of gowns is considered rather more up to date than the bias fold of satin or silk that until now have been considered so effective.

CATHERINE MANN-PAYZANT.

POPE ASKED ABOUT B.C.

BISHOP DONTENWILL TELLS OF VISIT TO ROME

SAYS THE FRENCH CATHOLICS ARE FIGHTING FOR GOD

"The Catholic church has fought far greater odds and has been engaged in far fiercer struggles than that now being waged in France, and still has come out victorious. The holy father is not discouraged at the outlook. The priests and the Catholic people of France are united and will follow the direction of the pope to regain that which they have lost in that country. There has been great devastation of church buildings; the ruins even now are appalling, but that does not wipe out the religion in the hearts of the people. They are even now more enthused and determined than ever to fight the battle of God in France."

Thus did his lordship bishop Dontenwill address a large congregation in the church of Our Lady of the Holy Rosary, in Vancouver on his return from a visit to Rome. It was primarily to deliver the papal benediction that bishop Dontenwill visited Vancouver. He spoke in a very interesting way for more than half an hour with the church crowded to the doors.

Towards the close, his lordship referred to the troubles of the church in France. He declared that the Catholics were fighting not only the battle of their own church there, but of all Christendom. An infidel government—headed by a man who had never even been baptised—was trying to France. And this was in a land usually known the world over as a Catholic country. Distasteful as it was the fact remained that the conditions which had arisen were the result of the neglect of the Catholics themselves, and they were to blame. It was just as well, said the speaker, to look this fact in the face. Human interest was very strong, and many men had fallen under the temptation to do what they knew was wrong at the behest of the government. Officers in the army had carried out orders which they knew was wrong. There had been exceptions—but not enough of them—where men paid no attention to what they knew were their temporal interests, and carried out their duty to God and the church.

Of his visit to the pope, bishop Dontenwill gave a vivid description. He said the holy father is in very good health, and looking well for a man in his 73rd year. He appeared stronger and more rugged than one would expect in a man kept close at indoor work. He eschewed formality, even doing away with the emblematic kissing of his foot by visitors. The latter were quickly put at their ease. Bishop Dontenwill was in Rome about three years ago and on this occasion could notice no aging in the calm countenance of the pope The latter was above the passions and whims of selfishness and self interest, which stirred ordinary men and the sorrows through which he must have passed during the last year or two, left no trace on his face. Neither did he appear to feel the fatigue of his work, which consisted in the hearing of many reports and conversing with visitors from all quarters of the globe on a multiplicity of subjects.

The pope inquired about the work in British Columbia, and his lordship was able to tell him not only of the general prosperity of the west, but of the self-sacrificing work done by the Catholics of Vancouver and other places in this diocese.

CHURCH SERVICES TODAY

The services announced for today in the churches of Nelson are as follows:

Anglican—St. Saviour's church, corner of Ward and Silica St. *Sexagesima Sunday* morning prayer and litany, 11:00; Sunday school, 2:30 p.m.; evensong, 7:30; Rev. F. H. Graham, rector.

Catholic—Church of Mary Immaculate, corner of Ward and Mill streets. Low mass, 8 a.m.; high mass, 10:30; evening service, 7:30. Rev. Father Althoff, priest.

Salvation Army—Barracks on Victoria street, west of Josephine. Special services will be held today. Knee drill, 7 a.m.; holiness meeting, 11 a.m.; praise meeting, 3 p.m.; evening meeting, 8 o'clock.

Baptist church—Stanley street, near Mill. Morning service, 11 a.m.; evening service, at 7:30; Sunday school, 2:30 p.m.; Rev. E.H. Shanks, pastor. Rev. C. Padley will take both services today.

Presbyterian Church—St. Paul's, corner Victoria and Kootenay streets. Morning service, 11 a.m.; Sunday school, 2:30 p.m.; evening service, 7:30 p.m.; Rev. J. T. Ferguson, pastor.

Methodist church—Corner Silica and Josephine streets. Morning service, 11 a.m.; Sunday school and pastor's bible class 2:30. Friends and visitors cordially welcomed. Rev. R. N. Powell, pastor. Morning topic, "The Inheritance of the Sons of God"; evening subject, "The Silence of God." The Sacrament of the Lord's Supper will be administered after the evening service.

Minard's Liniment Cures Garget in Cows

FOR RHEUMATIC SUFFERERS

The quick relief from pain afforded by applying Chamberlain's Pain Balm makes it a favorite with sufferers from rheumatism, sciatica, lame back, lumbago and deep seated and muscular pains. For sale by all druggists and dealers.

Minard's Liniment Cures Distemper

J. LECKIE & Co.

Selling Agents Vancouver, B.C.

SEALED TENDERS addressed to the undersigned, and endorsed "Tender for Post Office, Fernie, B.C.," will be received at this office until Monday, February 18, 1907 inclusive, for the construction of a Post Office, etc., building at Fernie, B.C.

Plans and specifications can be seen and forms of tender obtained at this Department and on application to Robert A. Kerr, Esq., Clerk of Works, Fernie, B.C.

Persons tendering are notified that tenders will not be considered unless made on the printed form supplied, and signed with their actual signatures.

Each tender must be accompanied by an accepted cheque on a chartered bank, made payable to the order of the Honorable the Minister of Public Works, equal to ten per cent (10 p.c.) of the amount of the tender, which will be forfeited if the party tendering decline to enter into a contract when called upon to do so, or if he fail to complete the work contracted for. If the tender be not accepted the cheque will be returned.

The Department does not bind itself to accept the lowest or any tender.

By Order,

FRED GELINAS, Secretary.

Department of Public Works, Ottawa, January 18, 1907.

Newspapers inserting this advertisement without authority from the King's Printer will not be paid for it.

NOTICE

TO CONTRACTORS AND THE PUBLIC

At a meeting of the Nelson Union of Carpenters and Joiners, held Jan 16th, it was unanimously decided that after March 1st, 1907, they would accept no less than $4 per day of 8 hours, except for work on contracts which have been tendered for prior to Jan. 18th, 1907.

As the cost of living has considerably increased since the present standard of wages was established, the union believes the contractors and public will readily endorse this action.

THOMAS LAWSON, President.
J. W. BENNETT, Secretary.

CANADIAN PACIFIC RAILWAY

Improved Coast Service

Leave Nelson 7:30 a.m.; arrive Vancouver 11:50 noon. One night en route

S. S. Princess Victoria
VANCOUVER-VICTORIA

S. S. Princess Beatrice
VICTORIA-SEATTLE

Standard Sleeping Car
NELSON-SLOCAN CITY

Berths, $1; can be obtained at 9 p.m.

J. S. CARTER, D.P.A., Nelson. E. J. COYLE, A.G.P.A., Vancouver

Atlantic S. S. Sailings

C.P.R. ROYAL MAIL STEAMSHIPS
St. John (West St. John), Liverpool
L. Erie.....Feb. 9 L. Manitoba..Feb. 16
Emp. Ireland..Feb. 8 Emp. Britain..Feb 22

ALLAN LINE
From St. John — From Halifax
Parisian ....Feb. 15 Parisian ....Feb. 16
Pretorian ....Feb. 23 Victorian ..March 2
Tunisian ....March 9

DOMINION LINE (From Portland)
Dominion.....Feb. 2 Canada .....Feb. 16

ATLANTIC TRANSPORT
Minnehaha....Feb. 2 Minnetonka..Feb. 9

AMERICAN LINE
Mesaba .....Feb. 2 St. Louis ....Feb. 9

RED STAR LINE
Finland .....Feb. 3 Vaderland....Feb. 10

CUNARD LINE (Mediterranean Service)
Umbria .....Feb. 2 Carmania ....Feb. 10
Lucania .....Feb. 16 Campania ..Feb. 23

WHITE STAR LINE
Baltic .....Feb. 6 Teutonic ....Feb. 13

FRENCH LINE
La Lorraine ....Jan. 31
La Bretagne ....Feb. 7

HAMBURG-AMERICAN LINE
Pretoria ....Feb. 2
Graf Waldersee ....Feb. 9

NORTH GERMAN-LLOYD
Yorck ....Jan. 31
Kaiser Wilhelm II ....Feb. 12

All continental rates and sailings on application. If you are contemplating taking an ocean voyage drop us a line and we will be pleased to furnish you with full information promptly.

J. S. CARTER, D.P.A. Nelson. W. P. E. CUMMINGS, Gen. Agt. Winnipeg

Synopsis of Canadian Homestead Regulations

ANY available Dominion Lands within the Railway belt in British Columbia, may be homesteaded by any person who is the sole head of a family, or any male over 18 years of age, to the extent of one-quarter section of 160 acres, more or less.

Entry must be made personally at the local land office for the district in which the land is situate.

The homesteader is required to perform the conditions connected therewith under one of the following plans:

(1) At least six months' residence upon and cultivation of the land in each year for three years.

(2) If the father (or mother, if the father is deceased), of the homesteader resides upon a farm in the vicinity of the land entered for, the requirements as to residence may be satisfied by such person residing with the father or mother.

(3) If the settler has his permanent residence upon farming land owned by him in the vicinity of his homestead, the requirements as to residence may be satisfied by residence upon the said land.

Six months' notice in writing should be given to the Commissioner of Dominion Lands at Ottawa of intention to apply for patent.

Coal lands may be purchased at $10 an acre for soft coal and $20 for anthracite. Not more than 320 acres can be acquired by one individual or company. Royalty at the rate of 10 cents per ton of 2000 pounds shall be collected on the gross out-

Deputy of the Minister of the Interior

N.B.—Unauthorised publication of this advertisement will not be paid for.

Kootenay Steam LAUNDRY

Goods Called for and Delivered Free. The latest modern appliances now in use at this laundry.

Baker Street Nelson, B.C.

Telephone 120

COAL TAR Pitch, Paints and Creosote

We are the only producers of coal tar in the Kootenays. Write us for prices.

Nelson Coke and Gas Co'y

GEO. M. GUNN

WARD STREET NEAR POSTOFFICE

Manufacturer and dealer in Men's Fine Footwear. Repairing promptly done.

MOTTO—Live and let live.

HAY FOR SALE

Good Upland Prairie Hay for sale at $8 per ton, f.o.b. Cayley, Alta.

CHAS. H. HOWARD, Cayley, Alta.

PROFESSIONAL CARDS

A. P. HANSEN

SHOEMAKER
Opposite Queen's Hotel
Hand made Miners' and Loggers' shoes. Repairing and orders promptly attended to.
P.O. Box 476

W. J. H. HOLMES

CIVIL ENGINEER & MINE SURVEYOR
PROVINCIAL LAND SURVEYOR
Ten years experience in the Kootenays
Honor graduate, 1891, Royal Military College of Canada, Kingston, Ont
KASLO, B. C

CLAUDET & WYNNE

ASSAYERS, METALLURGISTS and MINING ENGINEERS.
H. H. CLAUDET, Assoc. Inst. M.M. Mem. Am. Inst. M.E. — Rossland, B.C.
L. C. WYNNE, Assoc. Inst. M.M. — Princeton, B.C.

EVANS HERON & CO.

ACCOUNTANTS AND COMMISSION BROKERS
Undertake collection of accounts, stenography, all classes of bookkeeping work, at moderate terms. P.O. box 491; Room 6, Aberdeen Block. Fruit Lands, Real Estate and Insurance.

JOSEPH RYAN

RANCH AND FRUT LANDS, IRON ORE, COAL LANDS
900 Million Feet Standing Timber
Box 963 Cranbrook, B.C.

James Malcolm

Successor to Ashcroft and Malcolm
Horse shoeing, Carriage Work, General Blacksmithing.
Phone 231. P.O. Box 183
Hall Street Nelson, B.C.

MURPHY & FISHER

OTTAWA
Barristers, Solicitors, etc.
Parliamentary, Departmental and Patent Office Agents, practice before Railway Commission.
CHARLES MURPHY HAROLD FISHER

ADAMS' BOAT HOUSE

LAUNCHES RAISED FOR THE WINTER
Full line of batteries, spark coils, plugs, brass steering wheels, wire, etc.
W. G. ADAMS & CO., Truscott Agents.

C. S. BAKER

PROVINCIAL ASSAYER
and Ore Shippers' Agent—Samples by mail receive prompt attention. Correspondence solicited. P. O. Box 45; telephone 53; Grand Forks, B.C.

S. S. FOWLER MINING ENGINEER

NELSON, B.C

JAS. R. MUIR

Piano Tuner and regulator. Have your instrument thoroughly tuned, regulated and polished. Finest work solicited, keenest criticism invited, best possible references. Leave orders at Standard Furniture Co., phone 95, or Mason-Risch Co.'s office, phone 343.

FREDERIC S. CLEMENTS

CIVIL ENGINEER
DOMINION AND PROVINCIAL LAND SURVEYOR
Agent for obtaining Crown Grants, mine surveying, etc.
Room A., K.W.C. Block
P. O. Box 1 Nelson, B. C.

F. M. CHADBOURN

MINING OPERATOR
Mines examined and reported on.
Thorough Knowledge of Kootenay Mines.
Ore Sampling Witnessed
NELSON, B. C.

Kootenay Fruit Lands for sale in 10, 20, and 40 acre blocks.

I have a few bargains now, write for my lis

J. E. ANNABLE
NELSON, B. C.

FRUIT TREES

HOME GROWN NURSERY TREES
Apples, Plums and Prunes for sale for spring planting. For varieties and prices apply to the manager.
COLDSTREAM ESTATE CO., LTD.
VERNON, B.C.

F. C. Green F. P. Burden A. H. Green

Green Brothers & Burden

CIVIL ENGINEERS
Dominion and British Columbia Land Surveyors
P. O. BOX 145 PHONE 8181
Cor. Victoria and Kootenay Streets
NELSON, B. C.

Sharp & Irvine

BROKERS

108 Wall St. Spokane, Wash.

We have Clients who wish to Sell

5000	American Boy	$ .02	100	Hurst Automatic Switch	1.00
1500	Alberta C. and C.	.32	200	International Coal	.66
100	B. C. Copper	10.50	2000	Lardeau Mines	.2
500	B. C. Am. Coal	Bid	2	Marconi, American	45.00
100	Bidwell Electric Motor	.45	50	Marconi, Canada	2.00
1000	California and N.Y. Oil	.31	500	Nicola Coal	.10
750	California, Rossland	.7	2000	Pathfinder	.3
50	Dominion Copper	7.25	1000	Rambler	.31
50	Deforest Wireless, pfd	1.50	586	Rocky Mountain Oil	.40
500	Diamond Vale	.37	100	Western Oil Con.	2.80
4	Granby Smelter	140.00	2000	Yale-Kootenay Ice	.9

1000 Sullivan ..... $. 8½

20 CENTURY BRAND

FINE TAILORED GARMENTS FOR MEN

Don't Forget

That 20th Century Brand Men's Fine Tailored Garments—the very make of clothes that all the best dressed travellers wear, the clothes that are worn by thousands of young men in Toronto, Montreal, Winnipeg, and all the leading cities, can be obtained right here. Hundreds of patterns to choose from, great style, great fit, moderate price.

Three Very Special Bargains for this Week in Suits and Overcoats

$18.00 value for $13.00; Overcoats and Suits, good value at $22.50 for $15.00; $25.00 value for $18.00.

Boys' Suits at Very Low Prices

All wool underwear, worth $2.50 for ..... per suit $1.50
Extra fine underwear, special $3.50 value for $2.50
Heavy all wool shirts, $1.50 goods for $1.00
Leather mits lined, extra good for 50c
Cashmere hose at 25c, or 5 pairs for $1.00
Fine wool hose at 25c or 5 pairs for $1.00
Girls' and boys' all wool hose at 25c, all sizes
Hats, caps, shoes, slippers at greatly reduced prices.

The Place Where Your Dollars Bring Their Value

BROWN & CO.

OF INTEREST TO MINERS

CEMENT

Continuing the article published in last issue under this heading, which was chiefly confined to natural cement rocks, and their manufacture, it is now intended to give a short summary upon artificial cements and the ways and means of their manufacture. Cement is an article of commerce that is becoming an important item in the mining industry of Canada, and during the last few months several bodies of likely looking clay, and rock have been opened up in the Boundary district as well as in East Kootenay and Alberta.

Artificial cement is made from mixtures of clay and some form of lime carbonate, usually chalk. It is usually a double silicate of alumina and lime, in fact one can practically say that it is composed of these minerals only, as the other ingredients are of so small a percentage that they do not influence the resulting product.

There are three methods in use at the present time for the reduction of the raw material to the necessary degree of fineness. These are known as the "wet"; "sem-wet," and the dry processes.

The "wet" method is the way by which artificial cement was first made. It is the method which is still in vogue in many mills in Europe at the present time. By this way of manufacture the chalk or lime carbonate is first passed through rock crushers and then ground down in Chili mills; from thence it passes through the wash mills, where it is mixed with the requisite clays. The wash mills are large circular tanks with arms or rocks revolving in them very similar to the cyanide tanks in British Columbia, which have been mainly copied from this process. Through the agitation caused by these arms or rockers the combined materials are thoroughly incorporated and rendered to about the thickness of a cream. This mass is allowed to flow from the wash mill to the reservoirs. It is now allowed to settle, after which the surplus water is drawn off, and the thick mud or "slim" which has been deposited is allowed to evaporate until it is of such a consistency or hardness to allow of its being broken up or dug out and carried to the drying floor. Here the balance of the water is drawn off gradually after which it is broken up into pieces about the size of an ordinary common brick; from here it is taken to the furnace, and treated in a way very similar to that described under the natural cement rocks.

Many of the original cement works still continue to use this way of treatment, though they work under great disadvantages compared with other methods. The chief disadvantages are: that the limestone and clay being of different specific gravities, they will separate upon standing and the mixture, however carefully prepared varies considerably upon being powdered up. Besides this fault or disadvantage there are others, such as the great space required for drying the wet material; the excessive cost of handling and re-handling; and the length of time from the first manipulation of the raw material till it is ready for the kiln, which is often many months.

The semi-wet method is very similar to the foregoing, excepting that the chalk and clay are passed through the mills with as little water as possible. From the mill the mixture is passed over hot plates and then is put upon the drying floors. This process has very similar detrimental features to the wet process though not to such a great extent.

The dry methods, the most economical, is run by passing the raw materials mixed in their proper proportions through the rock crushers, and rolls; from hence through the millstones where it is mixed with a little water, making it into a plastic mass. It is then cut into pieces about the size of a brick, sometimes dried if too much water has been added, at other times it is fed straight into the furnace or kiln. This method, the dry method, has great advantages over the other ways of preparing cement, it is very rapid and the materials are readily prepared and mixed; the saving in labor is a great consideration; the different materials have no opportunity for separating hence an unvarying product; and there is less space required for the works.

The original cost of a dry plant is far greater than that of a wet one, but this is amply compensated for by the rapidity of production and the gain in not having to pay costs on half finished products as in the wet method.

The kilns for burning this material are very similar to lime kilns, they are fired in a similar way to those used for natural cement rocks, though they cannot be as easily used in withdrawing the clinker from the bottom as a great amount clings to the side of the kiln. Owing to this cause the furnaces are frequently exhausted and have to go out when the sides are scraped.

Clinker of a brown color, which when taken from the kiln dusts excessively, producing a soft smooth-feeling powder, contains an excess of clay, is weak in indurating capacity, and will contract after being used. Much less fuel is required to burn it. Clinker of a black color which does not dust when taken warm from the kiln, and when powdered, has a bluish caste, contains an excess of lime. If not great it can be purged of this dangerous quality by spreading it out on floors till the excess of free lime has become neutralized by the action of the air and can then be used without donger. But if the excess of lime is very great, no exposure will eradicate it. To manufacture such a cement is expensive; it takes a large amount of fuel to clinker, and time is lost by the long exposure.

The powder of a normal or perfectly combined clinker should, when freshly ground, be of a gray color, tinged with green, losing much of its green caste after exposure for a few days; it should be granular in character when finely ground and should at no time have a smooth or silky feel.

CORRESPONDENCE.

C.O.S., Sandon, B. C.—The reason that ordinary "powder" or sticks of dynamite is packed in sawdust, is that there is a constant evolution of gas or gases from the nitro-glycerine contained in it. The sawdust allows this to escape very readily, but if it is kept in a strong or iron box the gases would find no vent, and naturally would explode causing the dynamite to do the same.

J. H., Kaslo.—Talc is an hydrous silicate of magnesia. It has no commercial value, excepting when it carries, as it often does in the Slocan, galena. In this case it is often valuable for its lead-silver contents.

O.M.D.,Trail.—Aluminium metal has never been found free in nature. It is made from clay and bauxite by electrolysis. The correct way to spell this name is with two l's in as printed above.

V. H., Nelson, B. C.—Your sample is a piece of chrome iron ore. It is valuable if you have any quantity of it, otherwise not.

CANADIAN TRADE.

Bradstreet's Weekly Report Has Optimistic Tone.

Montreal, Feb. 1.—Bradstreet's in its weekly review today said: Canadian trade is good, winter goods are moving well despite snow blockades in the northwest and a record spring trade is looked for. Good roads and real winter conditions in the eastern provinces help trade in heavy goods and a fair re-order trade is doing with wholesalers. Canadian cotton goods are strong although recent advances have taken place. Canada has 1,000,000 pounds of wool for export and a market is being sought in England. Fully twentythousand packages of Canadian butter have been brought back from England to Montreal. Toronto reports satisfactory trade at wholesale, retail business is good all through Ontario and collections are also good. A snow blockade has helped trade in the northwest but the largest spring on record is looked for. Failures this week number 26 as against 18 last week and 24 a year ago.

The weekly statement of bank clearings as compiled by Bradstreet's for the week ending Jan. 31 showing percentages of increase and decrease as compared with the corresponding week last year, is as follows:

		Inc.	Dec.
Montreal	$25,331,420	....	4.6
Toronto	22,071.086	5.1	....
Winnipeg	8,336,504	26.9	....
Ottawa	2,271,313	16.5	....
Halifax	1,817,833	31.7	....
Vancouver	2,612,731	58.1	....
Quebec	1,555,609	7.7	....
Hamilton	1,324,592	11.1	....
St. John, N.B.	1,040,300	3.3	....
London	990.050	13.5	....
Victoria	779,223	22.6	....
Calgary	1,306,604	....	....
Edmonton	607,402	....	....

NEGLECTED COLDS THREATEN LIFE

(From Chicago Tribune)

"'Don't trifle with a cold,' is good advice for prudent men and women. It may be vital in the case of a child. Proper food, good ventilation, and dry, warm, clothing are the proper safeguards against colds. If they are maintained through the changeable weather of autumn, winter and spring, the chances of a surprise from ordinary colds will be slight. But the ordinary light cold will become severe if neglected and a well established, ripe cold is to the germs of diptheria what honey is to the bee. The greatest menace to child life at this season of the year is the neglected cold." Whether it is a child or adult, the cold slight or severe, the very best treatment that can be adopted is to give Chamberlain's Cough Remedy a trial. It is safe and sure. The great popularity and immense sale of this preparation has been attained by its remarkable cures of this ailment. A cold never results in pneumonia when it is given. For sale by all druggists and dealers.

THE VENETIAN

Glass Blowers

Will exhibit in the Opera House Building for six days commencing

Monday, February 4th

An interesting and instructive Exhibition for ladies, gentlemen and children.

See Them Spinning, Weaving, and Blowing Glass

See the Little Lady dressed in glass! This lady's dress is made entirely of glass, spun and woven as fine as silk. Valued at $650.

ADMISSION 15c and 25c.

Afternoons.....2 to 5
Evenings.....7 to 10

Each Visitor Receives a Glass Present Free

TO CURE ANY DISEASE.

The Cause Must be Removed, Same Way With Dandruff.

Kill the germ that causes dandruff, falling hair and baldness, you will have no more dandruff, and your hair must grow luxuriantly. Newbro's Herpicide not only contains the dandruff germ destroyer, but it is also a most delightful hair dressing for regular toilet use. No other hair preparation is on this scientific basis of destoying the dandruff germs. It stops all irritation, keeps the scalp sweet, pure and wholesome. Remember that something claimed to be "just as good," will not do the work of genuine Herpicide. Sold by leading druggists. Send 10c. in stamps for sample to The Herpicide Co., Detroit, Mich

Two sizes—50 cents and $1.00.
CANADA DRUG & BOOK CO.,
Special Agents, K.W.C. Block

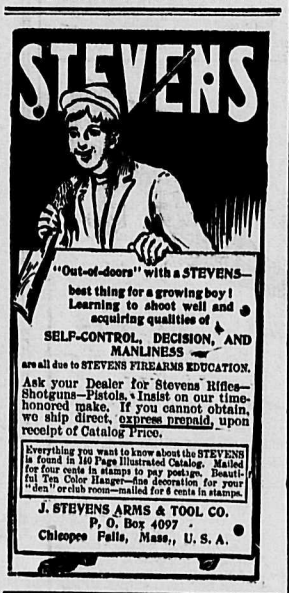

Meats That Satisfy

LAING'S

Canned Meats

FOR SALE

Hotel Hume, 2 lots and furniture	$60,000
Block V., Balfour ,12 lots	750
Lot 3 and E 1-2 2, block 1, with buildings, partly rented, $45 month	10,000
7 lots block 44D., bearing fruit trees	2,500
Lots 7 and 8, w half 9, block 14, with 8-room dwelling	4,000
8 lots, town of Silverton	1,000
Half interest 200 acres Slocan Lake	750
Quarter interest Trout Lake City	2,500
Lot Atlin City	250
Half interest 160 acres near Kaslo	750
160 acres Pass valley	5,000
Half interest 70 acres, 3 miles up Cottonwood Creek	250

J. FRED HUME

M. J. HENRY'S

NURSERIES AND SEED HOUSES

Headquarters for Pacific Coast grown Garden, Field and Flower Seeds

Large stock of HOME-GROWN Fruit and Ornamental Trees now matured for future planting.

No expense, loss or delay of fumigation or inspection.

BEE SUPPLIES, Spray Pumps, Spraying Material, Greenhouse Plants, Cut Flowers.

We do business on our own grounds—no rent to pay and are prepared to meet all competition.

Catalogue free.

M J. HENRY

3010 Westminster Road, Vancouver, B. C

Minard's Liniment Cures Distemper

Expert piano tuner and regulator, E. O. Windsor. Leave orders with Canada Drug and Book Co., or phone 362. P. O. box 631

FREE

FOR

ROYAL CROWN SOAP WRAPPERS

Drop us a post card asking for a cata-

LAND NOTICES

NOTICE is hereby given that 60 days after date I intend to apply to the Hon. the Chief Commissioner of Lands and Works at Victoria, B.C., for permission to purchase the following described lands, situate in West Kootenay district: Commencing at a post marked by name "Gerald Rees N.E. corner post," at the north west corner of the purchase claim staked April 20th, 1906, by D. A. Boyd and F. J. Sammons, thence 40 chains west, along the C.P.R. right of way; thence 10 chains south; thence 20 chains east; thence 10 chains north to post of commencement, containing 40 acres, more or less.

Nelson, B.C., Dec. 15, 1906.
GERALD S. REES.

NOTICE is hereby given that 60 days after date I intend to apply to the Hon. the Chief Commissioner of Lands and Works for permission to purchase the following described lands situate in West Kootenay district: Commencing at a post planted at the northwest corner of lot 4293, Lower Arrow lake, and marked "H.A.M. northeast corner post," thence 20 chains chains more or less north to the Columbia south; thence 40 chains west; thence 20 and Western railway boundary; thence 40 chains east along the Columbia and Western railway boundary to the place of commencement, and containing 80 acres, more or less.

Dated at Westley, B.C., this 22nd day of November, 1906. 11-24
HENRY A. MATTHEW
G. B. MATTHEW, Agent.

NOTICE is hereby given that 60 days after date I intend to apply to the Hon. the Chief Commissioner of Lands and Works for permission to purchase the following described lands: Commencing at a post planted at the southeast corner of the west half of section 33, Township 69, West Kootenay district, and marked "W.A.C.'s S.E. corner," thence 80 chains west; thence 80 chains north; thence 80 chains east; thence 80 chains south to place of commencement, and containing the west half of section 33 and the east half of section 32 ,being 620 acres, more or less.

Dated November, 23, 1906.
W. A. CALDER.

NOTICE is hereby given that 60 days after date I intend to apply to the Hon. the Chief Commissioner of Lands and Works for permission to purchase the following described lands situate in West Kootenay district: Commencing at a post planted at the northeast corner of section 28, township, 69, and marked "J.E.McN.'s N.E. corner," thence west 80 chains; thence south 40 chains; thence east 80 chains; thence north 40 chains to the place of commencement, and containing 320 acres more or less.

Dated this 23rd day November, 1906.
JAMES E. McNAUGHTON.
11-24 W. A. CALDER, Agent

after date I intend to apply to the Hon.

NOTICE is hereby given that sixty days Chief commissioner of Lands and Works, Victoria, for permission to purchase the following described lands: Commencing at a post marked "John D. Atchison's N.E. corner," planted near K. and S. block 523, at foot of North bay of Howser lake, thence south 40 chains; thence west 20 chains; thence north 40 chains; thence 20 chains more or less along shore of bay to point of commencement, the whole containing 80 acres, more or less.

JOHN D. ATCHISON.
FRANK FLETCHER, Agent.

NOTICE is hereby given that 60 days after date I intend to apply to the Hon. the Chief Commissioner of Lands and Works for permission to purchase the following described land, situate in West Kootenay district: Commencing at a post planted at the northeast corner of lot 5283, marked "J.M.'s N.W. corner," thence east 60 chains; thence south 40 chains; thence west 60 chains; thence north 40 chains, to place of beginning, containing 240 acres, more or less.

JAMES MALONE
C. V. DAKE, Agent.
Dated, Dec. 17th, 1906.

NOTICE is hereby given that 60 days after date I intend to apply to the Hon. the Chief Commissioner of Lands and Works for permission to purchase the following described lands situate in West Kootenay district: Commencing at a post marked "Howard Pepin's N.E. corner," 1 1-3 miles west of Material Yard on the C. and W. railway, thence 20 chains south; thence 80 chains west; thence 20 chains north more or less to C. and W. railway; thence 80 chains east following the C. and W. railway to point of commencement.

Located this 19th day of November, 1906.
HOWARD PEPIN 11-24
G. B. MATTHEW, Agent.

NOTICE is hereby given that 60 days after date I intend to apply to the Hon. the Chief Commissioner of Lands and Works, Victoria, for permission to purchase 640 acres of land in Fire Valley, and described as follows: Commencing at a post marked "J.H.M. S.E. corner," and planted at the southeast corner of section 33, thence 80 chains north; thence 80 chains west; thence 80 chains south; thence 80 chains east to place of commencement.

Nov. 18th, 1906.
J. H. MORRISON
11-24 L. C. MORRISON, Agent.

NOTICE is hereby given that 60 days after date I intend to apply to the Hon. the Chief Commissioner of Lands and Works for permission to purchase the following described lands: Commencing at a post planted at the northwest corner of section 33B, township 69, and marked "G.F.'s N.W. corner," thence south 80 chains; thence east 40 chains; thence north 80 chains; thence west 40 chains to the place of commencement, and containing 320 acres more or less.

GEORGE FERGUSON
11-24 W. A. CALDER, Agent

NOTICE is hereby given that 60 days after date I intend to apply to the Hon. the Chief Commissioner of Lands and Works for permission to purchase the following described lands situate in West Kootenay district; Commencing at a post planted at the northeast corner of section 21, township 69, and marked "P.W.G.'s N.E. corner," thence west 80 chains; thence south 80 chains; thence east 80 chains; thence north 80 chains to the place of commencement, containing 640 acres, more or less.

Dated this 23rd day November, 1906.
PETER W. GORDON.
11-24 W. A. CALDER, Agent

NOTICE is hereby given that 60 days after date I intend to apply to the Hon. the Chief Commissioner of Lands and Works for permission to purchase the following described lands: Commencing at a post planted at the northeast corner of W. A. Calder's pre-emption in Township 69, West Kootenay district, and marked "J. McL.'s S.W. corner," thence 80 chains north; thence 80 chains east; thence 80 chains south; thence 80 chains west ,to place of commencement, containing east half section 34, and west half section 35, being 640 acres, more or less.

Dated Dec. 5, 1906.
JAMES McLAUCHLAN.
W. A. CALDER.

ter date I intend to apply to the Hon. the Chief Commissioner of Lands and Works, Victoria, for permission to purchase 160 acres of land in Fire Valley, and described as follows: Commencing at a post planted at the northeast corner of section 21 ,and marked "D.W.J. N.E. corner," and running 40 chains south; thence 40 chains; west thence 40 chains north; thence 40 chains east to place of commencement.

Nov. 18th, 1906.
D. W. JOHNSTON
11-24 L. C. MORRISON, Agent.

NOTICE is hereby given that 60 days after date I intend to apply to the Hon. the Chief Commissioner of Lands and Works for permission to purchase the following described lands, situate on the east shore of Kootenay lake and being the same ground covered by pre-emption No. 211, which I have cancelled, and which may be more particularly described as follows: Commencing at a post marked "David Black's N.W. corner," said post being on the shore of said Kootenay lake, thence east 40 chains; thence south 80 chains; thence west 40 chains, more or less to lake shore; thence northerly following the sinuosity of the lake shore, 80 chains more or less to point of commencement, the whole containing 320 acres, be the same more or less.

Dated this 28th day of Dec., 1906.
DAVID BLACK.

NOTICE is hereby given that 60 days after date I intend to apply to the Hon. the Chief Commissioner of Lands and Works for permission to purchase the following described lands: Commencing at a post planted at the northeast corner of W. A. Calder's application to purchase, in township 69, West Kootenay district, and marked " D. A. Mc.'s S.E. corner," thence 80 chains north; thence 80 chains west; thence 80 chains south; thence 80 chains east to place of commencement and containing 620 acres, more or less.

D. A. McCULLOCH.
Dated November, 23, 1906.
W. A. CALDER.

NOTICE is hereby given that sixty days after date I intend to apply to the Hon. Chief commissioner of Lands and Works, Victoria, for permission to purchase the following described lands: Commencing at a post marked "T. W. Savany's N.E. post," and planted at the south boundary of K. and S. block 523, on the west shore of South bay of Howser lake, thence 40 chains west; thence 80 chains south; thence 40 chains, more or less east to shore of bay; thence along shore of bay to point of commencement, the whole containing 302 acres.

T. W. SAVANY.
J. R. EDMONDSON, Agent.
Kaslo, Nov. 29, 1906.

NOTICE is hereby given that 60 days after date I intend to apply to the Hon. Chief Commissioner of Lands and Works for permission to purchase the following described lands in West Kootenay district: Commencing at a post planted about four miles southeast of Burton City townsite and at the southeast corner of W. R. Robertson's purchase claim, thence south 80 chains; thence west 40 chains; thence north 40 chains; thence west 40 chains; thence north 40 chains; thence east 80 chains to the place of commencement, containing 480 acres more or less.

ADAM INNES.
SAMUEL WALKER, Agent.
Dated this 28th day of November, 1906.

NOTICE is hereby given that sixty days after date I intend to apply to the Hon. Chief commissioner of Lands and Works, Victoria, for permission to purchase the following described lands: Commencing at a post marked "H. F. Anderson's N.W. corner" and planted on the east shore of South bay of Howser lake, about 25 chains south of the southeast corner of K. and S. block 523; thence 40 chains east; thence 40 chains south; thence 40 chains, more or less, west to shore of bay; thence along shore of bay to point of commencement, the whole containing 160 acres, more or less.

H. F. ANDERSON.
J. R. EDMONDSON, Agent.
Kaslo, Nov. 29, 1906.

NOTICE is hereby given that 60 days after date I intend to apply to the Hon. the Chief Commissioner of Lands and Works for permission to purchase the following described lands: Commencing at a post planted 80 chains south and 20 chains east of the southeast corner of lot 229, Group 1, Kootenay district, and marked "G.D.'s N.W. corner post," hence 60 chains east, thence 60 chains south; thence 60 chains west; thence 60 chains north to place of commencement, and containing 360 acres more or less.

Dated at Nelson, B.C., this 24th day of November, 1906.
GODFREY DANGERFIELD.
G. B. MATTHEW, Agent..

NOTICE is hereby given that 60 days after date I intend to apply to the Hon. the Chief Commissioner of Lands and Works for permission to purchase the following described lands in West Kootenay district: Commencing at a post planted 40 chains west of the southeast corner of Section 22, Township 69, and marked "E.F.'s N.E. corner," thence west 80 chains; thence south 40 chains; thence east 80 chains; thence north 40 chains, to place of commencement, and containing 320 acres, more or less.

ELIZABETH FERGUSON.
W. A. CALDER, Agent.
Dated, Jan. 14, 1907.

NOTICE is hereby given that 60 days after date I intend to apply to the Hon. the Chief Commissioner of Lands and Works for permission to purchase the following described lands situate in West Kootenay district: Commencing at a post planted at the southeast corner of section 32, township 69, and marked "D.A.McC.'s S.E. corner," thence north 80 chains; thence west 80 chains; thence south 80 chains; thence east 80 chains to the place of commencement, and containing 640 acres more or less.

Dated this 23rd day November, 1906.
D. A. McCULLOCH.
11-24 W. A. CALDER, Agent

NOTICE is hereby given that 60 days after date I intend to apply to the Hon. the Chief Commissioner of Lands and Works for permission to purchase the following described lands in West Kootenay district: Commencing at a post planted 40 chains west of the south southeast corner of section 22, township 69, and marked "E.F.'s N.E. corner," thence west 80 chains; thence south 40 chains; thence 80 chains; thence north 40 chains to the place of commencement and containing 320 acres, more or less.

Dated this 23rd day November, 1906.
ELIZABETH FERGUSON.
11-24 W. A. CALDER, Agent

NOTICE is hereby given that 60 days after date I intend to apply to the Hon. the Chief Commissioner of Lands and Works, Victoria, for permission to purchase 640 acres of land in Fire Valley, and described as follows: Commencing at a post marked "A.M. N.E. corner," and planted at the northeast corner of section 23, township 69, and running 80 chains south; thence 80 chains west; thence 80 chains north; thence 80 chains east, to place of commencement.

Nov. 18th, 1906.
A. MORRISON
11-24 L. C. MORRISON, Agent.

NOTICE is hereby given that 60 days after date I intend to apply to the Hon. the Chief Commissioner of Lands and Works for permission to purchase the following described lands in West Kootenay district, British Columbia: Commencing at a post planted about four miles southeast of Burton City townsite and at the southeast corner of W. R. Robertson's purchase claim, thence east 80 chains; thence south 80 chains; thence west 80 chains; thence north 80 chains to the place of commencement, and containing 640 acres more or less.

JOHN ERNEST MATHIESON.
Dated this 28th day of November, 1906.

NOTICE is hereby given that 60 days after date I intend to apply to the Hon. the Chief Commissioner of Lands and Works for permission to purchase the following described lands in West Kootenay district: Commencing at a post planted at the southwest corner of section 34, township 69, and marked "G.K.'s S.W. corner," thence 80 chains north; thence 40 chains east; thence 80 chains south; thence 40 chains west to place of commencement, being the west half of section 34, township 69, and containing 320 acres, more or less.

DAVID G. KURTZ.
W. A. CALDER, Agent.
Dated Jan. 14th, 1907.

FOR SALE

One of the best improved ranches in the district comprising about 208 acres, house and outbuildings; 35 acres under cultivation; 4 acres in bearing fruit trees, hay crop about 50 tons per annum, tools, plows, etc., etc.

Price $40.00 per acre

H. E. Croasdaile & Co.

Office Next door Can. Bank of Commerce. Phone 247 Nelson, B.C. P.O. box 626

COAL

Domestic
Steam
Smithing

Direct shipments made to all railway points

W. P. TIERNEY
GENERAL SALES AGENT
Box 232. Nelson, B.C.

WORKING PANTS

See our Leaders at

$2.50, $3.00 and $3.50

If you want finer ones we have them from $4.00 up.

Emory & Walley
THE HUB

PRICE OF METALS

New York, Feb. 2—Silver, 69; casting copper, 24 1-4; lead, $6.
London, Feb. 2—Silver, 31 15-16.

NELSON'S NEWS OF THE DAY

Power users as yet have not received their electric motors and so cannot switch on the municipal power.

The theramometer yesterday morning dropped to 2 degrees below zero, but later in the day rose to 21 above.

The Women's Hospital aid will meet tomorrow afternoon at 3 o'clock sharp in the school room of St. Paul's church.

The officers and guards of the L.O.T.M. are requester to meet in the K. of P. hall tomorrow afternoon at 3 o'clock sharp, for practice.

Duncan McDonald and S. Neelands came in from Blairmore and Calgary respectively on Friday night in order to vote at the Nelson election.

Some miners, returning from the Similkameen say it will be impossible to work the big mill at Hedley until spring sets in, the weather being exceptionally severe.

City engineer McCulloch is removing some wooden platforms, used in building the tail race, before including the city tramway in the power plant circuit.

The power plant has now been running for a week night and day, carrying a peak load of 600 horse power and there has not been the slightest hitch, nor has there been any heat developed.

Rev. F. H. Graham has sufficiently recovered from his recent illness to take the services at St. Saviour's today. There will however, be no celebration of the holy communion at 8 a.m.

The adjourned roll call of Kootenay lodge No. 16, I.O.O.F. will take place tomorrow evening together with the installation of officers. All members and visiting brethren are cordially requested to attend.

The Venetian glass blowers will be at the opera house all this week giving their initial performance tomorrow evening. Every visitor will receive a beautiful souvenir. Many interesting demonstrations in glass blowing will be made.

Manager Gracey of the Eva mine, reports that the weather has been so cold that it has been impossible to work the mill this year. The thermometer on occasion has sunk to 25 below zero. Mr. Gracey hopes, however, to have the mill running in about 10 days.

The Trail junior hockey team went down to defeat yesterday afternoon before the Nelson juniors at the Stanley street rink. During the first half the game was very evenly contested, the score at half time being three all. In the second half, however, the visitors went to pieces and the home team scored at will, making seven goals to their opponents one. The total score was 10-4 in favor of Nelson. Notwithstanding the election excitement, there was a good crowd of spectators present.

FUEL SUPPLY PROBLEM

Rossland, Feb. 2—The difficulty experienced in getting fuel continues to handicap both mines and smelters to a considerable degree. At the Le Roi mine during the week the management seriously considered the question of shutting down but managed to pull through without, owing to the timely arrival of a supply of coal. The smelters cannot be operated to their full capacity and as a result of this mines can only ship a limited quantity of ore to them. This lack of a sufficient supply of fuel operates to the disadvantage of both the mines and smelters. The question of fuel supply is a serious one and should be at once taken up by the authorities to the end that it may be remedied. The mining section of the province cannot afford to have its production so seriously curtailed from such a cause, if a possible remedy can be found.

PLOT AGAINST THE CZAR

St. Petersburg, Feb. 2— Aplot, evidently directed against the emperor came to light today through orders issued to the governor of Louisverieff to identify the purchaser of a uniform of his majesty's own Cossack escort, which was captured during a recent rail. Detectives have been directed to visit every tailorshop in St. Petersburg and the researches can be extended to the provinces. The use of regulation uniforms is a favorite device of the terrorists. They were first employed in an attempt against the life of premier Stolypin and in the assassination of military procurator Pavloff.

THOMPSON MURDER TRIAL

Seattle, Feb. 2.—The jury in the Thompson murder trial today rendered a verdict of "not guilty," by reason of the insanity of the accused, Chester Thompson, who shot and killed judge Emery, of this city. Chester was defended by his father, who made an impassioned appeal for the life of his son.

THE STORE OF QUALITY

We Have Them All

Celery per large bunch	15c
Lettuce per lb	50c
Sweet potatoes 3lbs. for	25c
Bananas per doz	50c
Grape fruit 3 for	25c
Oranges	40c, 50c and 60c
Lemons per doz	40c
Fancy eating apples	$2.25 and $2.40

Before buying your apples see us. We have the finest in the city.

Robt. M. Hood & Co.
GROCERIES and PROVISIONS.
K. W. C. BLOCK NELSON, B. C.
PHONE 18.

Ranch Lands FOR SALE

248 Acres of fruit lands just south of Slocan City. This ranch has a good stream of water running through it, a small house, and 5 acres cleared.

Price $20 00 per acre

70 Acres of fruit land on the south side of the west arm of Kootenay lake, within easy reach of Nelson. Good lake frontage. There is a constant supply of water; a six roomed house; chicken houses, and large storehouse on the property. Five acres slashed.

Price $4000.00

H. & M. BIRD
NELSON, B.C.

SKATES

Don't forget that our stock in this line is complete, and also Hockey Sticks, Pucks, Etc.

The season is now here and you should be prepared for it.

The J. H. Ashdown Hardware Co., Ltd.
NELSON BRANCH

HUME—G. Mather W. R. Woodburn, G. R. Green, W. C. Calder, J. G. Wilson, Vancouver; C. E. Baker, Coleman; S. Neelands, Calgary; C. W. Bourke, C. Bourke, N. H. Hill, Mrs. Bourke, 13-Mile; R. S. Pearce, Salmo; G. Clemens, Montreal; R. R. McDonald, Rossland; D. Ross, Greenwood; J. A. Walgren, Northport; J. A. Kinney, Castlegar.

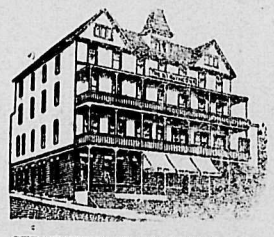

STRATHCONA—F. W. Whitlock, London; D. McFarland, Blairmore; G. W. Kerr and wife, Coleman; D. Zive, Winnipeg; S. H. Smith, Spokane; A. Terrona, Montreal.

QUEENS—O. J. Handley, Moyie; B. F. Wilson Berkley; M. Craigie, Cranbrook; Miss J. Crimmins, J. Crimmins, Ymir; H. B. Smith, J. G. Dennison, Rossland.

CLUB—Jos, Sidari, John Sidari, A. Burgeois, Bonnington; C. Burt, Slocan.

GRAND CENTRAL—W. Elderton, J. A. Carlson, Bonner's Ferry; A. D. Wightman, Cranbrook; W. Skinner, C. Hurt, Greenwood; W. R. Swartz, Trail; Trail Hockey team; J. McDougall, J. Henderson, Bonnigton; R. J. Foley, Koch siding; H. J. Whipple, Gerrard; J. F. Freeman, Erie.

KOOTENAY—S. Curo, L Guiseppi, Molly Gibson; R. Costello, D. Marchegan, Bonnington; F. R. Maitland, J. Tepper, Vancouver; D. Virgin, Rossland; J. Ritchey, Chesaw; E. O. Coates, Salmo.

LAKEVIEW—W. H. Begs, Spokane; R. M. Harris, Rossland; L. H. McMorris, Slocan.

MADDEN—J. Morgan, Moyie; R. Hoddle Coiville; M. McGrath, Beasley; W. Scott, Chicago; F. F. Morrison, Williams' siding; L. Driscoll, Trail; F. E. Griffith, Slocan; J. Donovan, Rossland; J. A. McDougall, Vancouver.

ROYAL—W. M. Adams, Thrums; S. Docket, Greenwood; F. E. Clements, Victoria; J. W. Morrison, Frank.

SHERBROOKE—J. C. Mayhew, Trail; R. K. Engleton, Strathcona; L. C. Guiardelli, Fernie.

Old Jewelry

REMODELLED TO ANY DESIGNS

Special Ideas carried out to perfection

Have your rings looked after, claws may be worn out, or a gem may be exposed or missing. We are making new settings that would enhance the beauty of your gems. We guarantee satisfaction and safety. Bring your old gold in now, we will surprise you.

J. O. PATENAUDE
WATCHMAKER MANUFACTURING JEWELER OPTICIAN
PHONE 293.

SLEIGHING PARTIES

Take advantage of the snow while it lasts
Cutters and Sleighs for hire

NELSON TRANSFER CO.

Satin Slippers

LESS THAN COST

We now have on sale 60 pairs of Ladies' Satin Slippers, in blue, pink, white and black, at $1.75 per pair. Regular prices of these goods were $3.50 and $4. Don't delay but come while we have your size.

THE ROYAL
R. ANDREW & CO.
Agents for Nettleton's and Slater's

A good thing to drive your argument home on Election Day is an

Irish Blackthorn Stick

Fine selection at

SUTCLIFFE'S, Baker St.

China Hall

Useful and Ornamental
GOODS

At prices unheard of in Nelson, consisting of Tea Sets, Berry Sets, Water Sets, Table Sets, Porridge Sets and Wine Sets, Cups and Saucers, Plates, Jugs, Jardinieres, etc.

Our varied stock of Glassware will undoubtedly please you. Come and inspect our stock before it is all sold.

Munro & Nelson, Props.
P.O. Box 558 Proprietors Phone A621

Marshmallows

VANILLA
STRAWBERRY
and
DIPPED
MARSHMALLOWS

Fresh Daily

LONGHURST'S
Phone 25 Baker St.
Next P. Burns & Co.

THE
Cabinet Cigar Store

Sell Tobacconist Supplies to the Trade

WRITE FOR PRICES

C. B. MATTHEW, Prop., Baker St.

THE WEATHER

says:—"Now is the time for Heavy Underwear;" and it is worth while heeding the advice

You can choose from the following makes here, viz:—

"JAEGER'S" PURE WOOL

"ELLIS" SPRING NEEDLE

"STANFIELD'S" NOVA SCOTIA WOOL

"PEN ANGLE" WOOL FLEECE

"TIGER" BLOCK WOOL

Etc., Etc, Etc.

J. H. WALLACE
MEN'S OUTFITTER
Next Door to Madden House

Good Feed

and careful feeding will do wonders with chickens, and a little variety counts for more than you would think. We have wheat, barley, oats and corn in their different forms, also Beef Scraps, Crushed Bone, Oyster Shell, Poultry Spice, Etc.

The Brackman-Ker Milling Co., Ltd.

ELECTION SNAPS

Davies' Pork and Beans

3-lb. 2 for	25c
2-lb. 3 for	25c
1-lb.	5c
Alymer Catsup, per bottle	15c

THE BELL TRADING CO.

It pays to deal with Rutherford

NEW GOODS THIS WEEK.

Wampole's Cod Liver Oil
Scott's Emulsion.
Ferrol. Vapo Cresolene.
Cresolene Lamps.
Eucalyptus and Creosote.
Liquid Malt Extract, 3 bottles for $1,
is the best tonic after the grippe.

Wm. Rutherford
DRUGGIST NELSON, B. C.

$850.00

Will buy a five-roomed house and lot on Fall Street, suitable and convenient for smelter or railway employee. $550 Cash, balance on mortgage.

McMorris & Horstead
FIRE AND ACCIDENT INSURANCE. PHONE 209. EMPLOYMENT AGENTS.
Elliot Block, Baker St., Next to Walker's Jewelry Store

Skates Skates Skates

Only a few pairs left, and we are closing them out at your own price. Spring Skates, 60c. a pair; Hockey Skates, Pucks, Pads, Etc.

Move Quick If You Want a Snap

Nelson Hardware Company
P.O. Box 631 Phone 15. NELSON, B.C.

SKATES

Our stock of skates is complete and varied, including the popular

BOKER'S BEAUTY and CHARM (Ladies)
BOKER'S PERFECT HOCKEY
STARR HOCKEY and
GENUINE ACME
Also Hockey Sticks and Pucks.

Wood-Vallance Hardware Co., Limited
WHOLESALE NELSON RETAIL

Prettiest Six-Roomed Cottage in Nelson for Sale

All modern conveniences, including bathroom, water and light. This is a snap. Price $1500.00.

TOYE & CO.
Fruit Lands and Real Estate Nelson, B. C.

House Furnishings

20 PER CENT. OFF

on all Lace Curtains, Portieres, Sheets, Table Linens, for a few days only

The Standard Furniture Co.

Complete House Furnishers Undertakers and Embalmers
AGENTS Mason & Risch Pianos Globe Wernicke Book Cases. Ostermoor Mattresses.

$2400.00

Will Buy One of Nelson's Swell Houses

located on Mill Street near Hall. Eight rooms, conveniently arranged; complete bath rooms with modern improvements. If you want a real cosy home examine this one.

Terms, $800 Cash, Balance to Suit

List your property with us. We can sell it.

McDermid & McHardy

The New Americanised
ENCYCLOPAEDIA BRITTANICA

RIGHT UP TO DATE
Price for set in cloth $22.50
Price for set in full sheep $27.50

Express prepaid to any point in the Kootenays

VALENTINES! VALENTINES!
Comic and Sentimental

Prompt Attention to Mail Orders

Canada Drug & Book Co's Cash Stores
Cor. Baker and Josephine Sts.