84
Library Legislative Assembly
FEB 4 1907
VICTORIA, B. C.

THE DAILY NEWS

VOL. 5 ...N, B. C., FRIDAY, FEBRUARY 1, 1907 NO. 242

PROVINCIAL LIBRARY

BOXES NOT DELIVERED

Polling is Put Off in Skeena for Two Weeks

Balloting at Hazelton and Aldermere on February 16—Delay Means Fierce Fight

(Special to The Daily News)

Vancouver, Jan. 31.—Advices received here from the north today are to the effect that the polls at Hazelton and Aldermere in the Skeena district will not be held until February 16th. Returning officer Hickey has found that the conditions of travel are such that the ballot boxes cannot with certainty be delivered before that date. About a hundred votes are in the locality, and if close elections are reported at other points the late poll may bring about a fierce contest. Every northern boat is taking up a goodly number of local men who are registered up the coast. Hence a full vote will be cast in that region.

Locally the five lib ral candida es p'ayed a winning card today. Some time since the city council propounded to every local candidate a series of questions as to the stand which would be taken on certain matters pertaining to Vancouver. When the answers were given out this morning, it was found that every liberal candidate had replied favoring the changes suggested by the council. On the other hand, not a single conservative candidate put in a response, the candidates contenting themselves with mere general statements from the public platform. The consensus of opinion here is that the result will be a large gain of votes for the liberals.

ARROWHEAD READY

(Special to The Daily News)

Arrowhead, Jan. 31.—The liberals held a rally Tuesday night in the opera house here. Geo. T. Kane, of Kaslo, spoke for two hours. He gave a very lucid explanation of the McBride administration and was repeatedly chered by the largest audience that ever turned out in this town to hear a speaker. Mr. Kane scored the Hon. R. F. Green most unmercifully; in fact went to the bottom of the whole scandal, which had never been explained on the platform here before. Mr. Kane had just come from Ferguson where he held a very enthusiastic meeting; also at Trout LaRe, where he scored Mr. F. Elliott who spoke on behalf of Neil McKay. Mr. Kane goes to Revelstoke from here and will speak in the opera house there on Friday night. The liberals at this place are very strong and seem to have everything in hand. The liberal association is very enthusiastic over the prospects for Saturday. Capt. W. J. Kane is president, and Jas. McGhran is secretary. With these two solid and able Grits in office and about 40 other good backers, the Arrowhead liberal association is in the best of trim for the coming fight. Geo. T. Newman spoke in behalf of the McBride government very ably.

SPEAKERS DELAYED.

(Special to The Daily News)

Fernie, Jan. 31.—The disorganization of the railway service through the Pass is having a demoralizing effect on the political meetings throughout the riding, speakers being unable to reach their destination at the time advertised, resulting in the necessity of cancelling meetings at the last moment. The liberal meeting at Coal Creek, which was to have been held Tuesday night, was postponed till last night owing to W. M. Dicken and his speakers being stalled at Michel, where they had addressed a meeting the evening before. The socialist party held a meeting here Tuesday night, a very fair audience being present to greet the speakers of the evening, Benjamin Wilson, D. V. Mott and W. H. Moore spoke, and while explaining the platform of the party attacked both the old political parties in the usual manner.

WONT SPEAK IN VICTORIA

(Special to The Daily News)

Victoria, Jan. 31.—A sensational feature of the closing days of the campaign is the circumstance that premier McBride has absolutely deserted his followers in Victoria. Although heading the local ticket, he refuses to address a single meeting in this constituency. He has shirked the ordeal. He has dealt unfairly towards his three colleagues on the socialist-conservative ticket, who depended on his personal influence and his platfo m ability to help them in the fight. By his action he has, in the most compelling fashion, admitted the hopelessness of his cause. He has conceded Vancouver Island to the liberal party and he has gone over to the mainland, dispirited and beaten, in the hope of securing the election of sufficient followers there (with the assistance of socialists) to enable him to retain his position of premier of British Columbia.

SLOCAN NOTES

(Special to The Daily News)

Slocan, Jan. 31—Messrs. Hannington, McDonald nd Lennie are billed to speak here tonight in the interests of William Hunter, conservative candidate for this riding.

R. I. Kirkwood, who has been visiting in the east and in Vancouver for the past five weeks, returned home this week.

Al. Thompson, formerly of Silverton, came in from the Saskatchewan country this week and is visiting in Silverton. Mr. Thompson with his two brothers, one of whom is a former Slocanite, has been very successfully ranching in Saskatchewan for the past few years.

Influenza is very prevalent in Slocan.

T. EATON DEAD.

Toronto, Jan. 31.—Timothy Eaton, head of the big departmental store, is dead.

WANTS TRIAL DIVORCES

NEW YORK PROFESSOR HAS A NOVEL IDEA.

WOULD GIVE PEOPLE A CHANCE TO MAKE UP.

New York, Jan. 31.—Trial divorces are advocated by Prof. George W. Karchwey, dean of the Columbia university law school. He elaborated his idea before a mixed gathering of the People's Institute club last night, and aroused an exciting discussion. Some of the women present declared that a separation on trial after being legally granted for cause was as abhorrent as a trial marriage.

Prof. Karchwey made the only formal address, his subject being "The Desirability of Uniform Divorce Laws." He said:

"We have heard a great deal of late abut trial marriages. Now I do not believe in any such idea as suggested by Mrs. Herbert Parsons, but I do believe in trial divorces. When two persons decide there is good cause or reason for their living apart and the court agrees with them, I do not think a permanent decree should be awarded. Make it temporary. Do not render it impossible for these two people, once happily married, ever to live together again.

"I would advocate making the decree valid for a certain length of time only. Then let the parties come into court at the expiration of the stated period and say whether they don't think a mistake had been made and that they would prefer to live together again. In certain cases, I have no doubt, absence would show each that mistakes had been made which they were hasty in making grounds for applying for a divorce.

"If after one or more extensions of this period the parties were shown to be as far apart as at the time the first award of separation was made, then the court could make it final."

In the discussion that followed, a woman said she believed ten persons would apply for a divorce where one did now, if they knew that it was only to be a "trial." Another woman wanted to know if the parties, during their temporary judicial separation, were to be held by the court amenable to their original vows. Prof. Karchwey was kept busy answering questions until a late hour.

NEW TEXT BOOKS

Alberta and Saskatchewan Dissatisfied With School Supplies

Regina, Jan. 31—The educational department of the provincial government has for some time been seriously considering a change in some of the text books in use in the public schools. For the past 15 or 20 years the old Ontario reader series have been in use in the northwest as well as throughout the greater part of the dominion. Now there is a feeling of unrest in educational circles in all the provinces regarding these and other text books. The Ontario educational department has the whole matter under review and it is probable that not only will the old readers be abandoned but the government will go itself into the school book business on its own account with a view to reducing the cost to the limit. In answer to a question D. P. McColl, deputy commissioner of education, said it was true that the department was contemplating a change in the near future and for that purpose certain firms in Toronto had been asked to submit samples of their readers. Representatives of the publishing companies had followed up their samples. It is probable, said Mr. McColl that a special commission will be appointed by the commissioner of education to whom these samples will be submitted. The personnel of this commission has not yet been arranged. Asked as to whether books could not be obtained cheaper if the co-operation of Alberta were secured, the deputy commissioner said that undoubtedly this would be so. The Alberta government was, in fact, taking similar steps and there were some prospects that uniformity in the selection of text books might be reached between the two provinces to their mutual advantage.

WEDDED ON SIGHT

St. Louis, Jan. 31—Joseph Whyers of Edwardsville, Ill., a suburb, advertised three weeks ago for a wife, his fourth wife having died on Dec. 7. Among those who replied was Mrs. Josie Miller of St. Louis.

Whyers said he could not get away to marry her on account of being anchored to three boys. He invited her to come to Edwardsville and she did so. He met the interurban car yesterday and the couple were impressed with each other at first sight. He showed her his home, she was pleased with it and proposed that they get married immediately. They visited the court house, obtained a marriage license, judge J. E. Hillskotter performed the ceremony and Mrs. Miller became the fifth Mrs. Whyers.

IS A TORY NO LONGER

Loyal to Party for 22 Years, He Breaks at Last

John Hampson Writes Expressing Wish for Return of Fred Hume and the Liberals

J. Fred Hume, the liberal candidate in Ymir, is delighted with a letter he has received from an old friend of his, John Hampson, now in Ketchikan, Alaska. In these days of rumors and rumors of rumors of liberals deserting their party, published gleefully by the conservative press, it is both interesting and refreshing to read something both original and refreshing on the other side of the case. Here is the letter:

Mamie Mine, Hadley,
Ketchikan, P. O., Alaska, Jan. 26.

My Dear Hume: I see by The Daily News that you are in the political field again for the Ymir district on the liberal ticket. Well, sir, I only wish that I could be with you to vote for you. I have been a good conservative for 22 years, but never during the 22 years have I seen such grafting done as has been done with the McBride element, and I say again that my only wish is that the liberal party will be returned to power with a good working majority and down the grafters. I think you have a noble leader in J. A. Macdonald. This country is full of grafters.

I am doing very well, yet I would rather be in the Kootenay country. Mrs. H. G. Frances joins with me in wishing that you and yours may have a very prosperous year. Yours very sincerely,

JOHN HAMPSON.

HUME WELL RECEIVED

TALKED TO FAIRVIEW VOTERS LAST NIGHT.

W. A. MACDONALD'S ABUSE OF THE DAILY NEWS.

J. Fred Hume addressed a good meeting of Fairview electors last evening at Jiskowicz's hall. John Dewar was in the chair and the hall was crowded.

A. M. Johnson spoke first and advanced good reasons for Mr. Hume's return to the legislature. He was followed by John Houston, who was in a reminiscent mood, and who dwelt on the earlier days here when he and Fred Hume had worked hard for the electors. Whatever the speaker intended his address was strongly in favor of Mr. Hume.

W. A. Macdonald chiefly confined his remarks to abuse of The Daily News and the tenor of his utterances lends weight to the view that he inspires the puerile attacks on this newspaper which daily fill the columns of the local government organ. Mr. Macdonald will speak tonight in Rossland in behalf of Lorne Campbell, the manager of the West Kootenay Power & Light company and the tory candidate in the Golden City. Possibly if he repeats his attack on The Daily News in Rossland, he will meet with a better reception than he did last evening.

J. Fred Hume closed the meeting with an excellent address. Touching the question of the old school site on the hill, Mr. Hume pointed out that he had had nothing to do with its selection. He had obtained a grant for the school building but had not been consulted as to the site, the latter having been donated by the municipality.

Mr. Hume's reception last night was convincing evidence that he will poll a good majority of the votes there tomorrow. Mr. Hume will spend today and tomorrow in Trail.

FLEECED HIS FRIENDS

Montreal, Jan. 31—The investigation into the affairs of W. J. McGee, the self-confessed defaulting treasurer of the People's Mutual Building society, reveals an astounding state of affairs. It is new estimated that McGee's stealings will reach a quarter of a million dollars, only a small part of which the society will lose. McGee succeeded in getting thousands of dollars from individuals and many prominent citizens are heavy losers. The failure of Colin Campbell, one of the oldest established florists in the city, is due to McGee's work. A movement is on foot to have the attorney general's department take up the matter.

WANT COMPULSORY ARBITRATION

Winnipeg, Jan. 31—Resolutions were introduced into the legislature today urging that a memorial be presented to the dominion government praying that a compulsory arbitration act governing all labor disputes, be placed on the statute books.

BACK IN FERNIE

(Special to The Daily News)

Fernie, Jan. 31—W. R. Wood, vice-president of the Trites-Wood company, has returned from a business trip to Chicago St. Paul and Toronto. Mr. Wood was detained in St. Paul for several days owing to the trains at that point being snowbound.

McBRIDE'S ALIENS

A business man of Rossland writes The Daily News, over his own signature, as follows:

"There are eight men employed on the staff of the Rossland Miner. These and one girl comprise the entire staff. Every one of them, with the exception of the said girl, is an American citizen. There is not a vote in the whole Miner office, including the editor. Why should we allow these aliens to come over into our country and dip into our politics? What would they say if we did anything of that sort on the other side?"

The Miner is playing the part of a McBride government organ during the present election. It is manufacturing more campaign falsehoods than any other Tory paper in the province.

ENLARGE COMMISSION

MORE MEMBERS TO BE ADDED TO RAILWAY BOARD

MACLEAN KICKS ON OPENING OF UPPER BERTHS

(Special to The Daily News)

Ottawa, Jan. 31—It is practically agreed that legislation will be submitted this session providing one or two more members for the railway commission to enable that body to keep up with the new duties imposed in connection with express, telegraph, telephone and sleeping car companies.

Maclean's two cent a mile passenger bill came before the committee today and will be considered Tuesday. The clause placing the railway commission in control of telegraph and sleeping car companies was dropped on the promise of the minister of railways to bring down legislation on these points. The current impression is that the two cent per mile question will be left for the railway commission to regulate.

Maclean's proposition with reference to sleeping cars urges that better sanitary conditions be demanded on Canadian lines. It also claimed that the companies have no right to lower the upper berths unless they are occupied. He said reform was needed among telegraph companies in the line of affording better connections with each other for the public convenience.

Gasgrain, K.C., on behalf of the Pullman company, claimed that sleeping car companies were not "common carriers" under the B.N.A. act and parliament had no jurisdiction. He claimed that the present regulations were more suited to the public interests than the proposals of the new bill.

LA PLATA LOOKING WELL

Supply of Water for the Mill Will Last Till Spring—Shipments for Month

Captain Trethewey of the La Plata mine came down from that property yesterday and says that the recent thaw has relieved him of all his anxieties, as he now feels assured of a plentiful supply of water until spring.

The mill is run by water which is brought brought by flume from a dammed up mountain tarn half a mile away. With the extremely cold weather of the past month it was feared that the visibly lessening supply of water in the little lake would vanish altogether. However, the mill is only being run by day and the lake allowed to refill at night. Even with this precaution a continuance of the cold snap would have meant a shut down. As it is, captain Trethewey reports 30 cars shipped from the mine, and some six or eight cars still in transit and at the smelter. There has been an attempt to get rid of the ore that piled up at the mill and mine during the period of smelter inactivity in December and during the period of bad roads early in the fall. So much ore, however, is being stoped, that the stock at the mine is diminishing but slowly. There are some 38 or 40 men employed at the mine itself, the majority of whom are at work in the northwest level No. 5. A few are developing on level No. 4 and a few are pushing the drift on No. 5 northwestward under the peaks. In the breast of the tunnel is a foot and a half of ore. Sufficient ore is got from the stopes on No. 5 to keep the mill running without touching the stopes on No. 4 where another 35 men could be employed advantageously were there water enough to run the mill a double shift.

CARNEGIE FOUNDS UNIVERSITY

Chicago, Jan. 31—Articles of incorporation of the Andrew Carnegie university were filed today with the county recorder. This institution is to teach medicine, dentistry, pharmacy, arts and sciences, law, theology and kindred branches of learning.

It is not to be conducted for profit. The incorporators are J. C. M. Chaffee, A. H. Floyd, Harry Porter Shivley and W. G. French. None of them is known in Chicago. There is nothing in the papers of incorporation to show what connection, if any, the great steel capitalist sustains to the university which bears his name.

CATTLE ARE DYING

Medicine Hat, Jan. 31—The cattle situation is desperate and although it is "chinooking" today, the warm weather has come too late to be of much use. Many cattle have died in the streets of the city after drifting in along the trails from the prairies.

COBALT SHIPMENTS

Toronto, Jan. 31—The total shipments from Cobalt for the first four weeks of January were 1,715,128 pounds, or 857 tons, the estimated value of which is placed at $1,500,000.

BIGAMIST 13 TIMES

The Rev. Holden Married Whenever the Spirit Moved

Made Wives of Girls Converted in His Revival Services—Jail for Six Years

Chicago, Jan. 31.—A despatch from Toledo, Ohio, says: "Charged with bigamy and credited with having 13 wives, Rev. Albert Holden, reported to have two sons also under indictment for bigamy, pleaded guilty yesterday and was sentenced to serve six years in the penitentiary. Holden says he married whenever the spirit moved him. His courtships always took place during one of his revivals and his victims were always one of those whom he had taken into the church. Just before sentence was passed, Holden said to the judge that he had been the victim of brain trouble and blamed his many marriages on this affliction. He said he had struggled against the sin of bigamy but that all his prayers had availed him nothing."

TWO TO ONE ON WELLS

HEAVY ODDS OFFERED BY LIBERALS IN COLUMBIA.

NO CONSERVATIVES READY WITH THE MONEY.

Cleve Hall has just returned from a week's trip up into the Columbia district and says that he was well in touch with the whole district while there and from the sentiment of the people as expressed to him he is confident of the return of W. C. Wells at the head of the poll. Mr. Hall said: "Harry Parsons, the conservative candidate, has a large store at Golden with branches at Wilmer and Athalmar, up the Columbia river. He is also running a large hotel at Field and has other interests there. Hence he is supposed to have wide reaching influence, not only along the line of the C. P. R. but also up the Columbia valley. His greatest strength is said to lie in Field.

"Be that as it may ,and I think his political influence, even at Field, is largely overrated by his party, the fact remains that it is currently believed that his candidature is in fact merely because the big lumber company desires it. But to counteract this impression the conservatives sent out a walking boss of the Columbia Lumber company to go all over the district stating that the lumber companies had conspired with W. C. Wells for the defeat of Parsons. This merely goes to show," said Mr. Hall, "the desperate straits in which the conservatives find themselves when they have to resort to such ridiculous tactics as these! It is needless to say that this absurd crusade has had no effect. The upper country has not forgotten that W. C. Wells has fathered in the legislature every interest of his constituency, liberal or conservative, with no regard for party. From what I heard while at Golden just as soon as it was known that W. C. Wells was running again the whole countryside turned en masse for him.

"In Golden I saw pinned to the wall of a shop a hundred dollar bill, to be wagered on Wells. It had been there ten days and there were no takers. In that city it is conceded by conservatives that Wells has a majority in the town. Given every vote on the main line, in Field, the conservatives cannot wipe out the majority Wells will have in Golden alone. In fact when I left two days ago the betting was two to one on Wells with no conservative money offering.

"The trouble with the conservatives has not only been the deserved and overwhelming popularity of Wells, owing to his fair minded dealings with men of both sides, but the lack of organization. Last time it was impossible to get a conservative to come forward and run against Mr. Wells. This time Harry Parsons has been thrust into the fight, under pressure. This is well enough known and the voters of Columbia are quite intelligent enough to know why such pressure was employed. Mr. Parsons is further hampered by his association with his campaign committee. There are on it but two known men, captain Armstrong who lost his deposit in a former contest for the riding, and J. Ulluck, of Golden, formerly with Mr. Wells and who has only severed his connection with him over some personal matter. The others are men of no weight. It will be noted," concluded Mr. Hall, "that the lumber companies have been careful not to obtrude their personality in the campaign committee."

RUSSIAN ELECTIONS

Premier Stolypin Tells Governors to Be Neutral, but to Oppose Revolutionists

St. Petersburg, Jan. 31—Premier Stolypin today issued an important circular to the governors general, governors and prefects of Russia and the Caucusus, emphasizing the government's desire to cooperate amicably with parliament. The premier points out that the representatives of the crown have been forbidden to take part in party politics and urges the local authorities to assure full freedom in the elections. However, they must always interpose against the revolutionary propaganda. Continuing the premier assures the country that the imperial parliament is the main factor in the regeneration of the law. The circular asserts that the government will adhere to eixsting laws. It desires to develop the zemstvo system and to improve the condition of peasants, making it possible for every energetic and diligent laborer to cultivate his own land without impairing the rights of others.

LAST LIBERAL RALLY.

In the liberal committee rooms, on Baker street, the last rally of the campaign will be held tonight. All workers, particularly those who are to take an active part in getting out tomorrow's vote, are urged to be on hand.

ORDERS MORE COFFINS

FIRST CONSIGNMENT FOR EXPLOSION VICTIMS TOO SMALL.

RESCUING PARTY HAS REACHED SCENE OF THE ACCIDENT

Charleston, W. Va., Jan. 31.—The dismembered bodies of at least 30 of the 80 or more victims of Tuesday's disaster in the Stewart mine near Naurmond were found when the rescuing party reached the mine level last evening. Because of a broken cage, it was impossible then to begin their removal and only one body was in condition for removal with the bucket that was at first used. Instant death appears to have overcome all the miners and a thorough investigation will be necessary to determine the exact cause of the disaster That none of the 90 men who were in the mine when the disaster occurred escaped death now seems certain and the rescuing parties are looking for more bodies as they advance. Sixty coffins have arrived and an order for 25 more has been given by the mining company. The rescuing party contrived to work through the night but the taking out of the bodies from the mine was delayed until the wrecked mine cage can be repaired.

PLEADED UNWRITTEN LAW

Culpeper, Va., Jan. 31—Philip J. and James A. Strother, brothers, were indicted today by a grand jury for the killing of William F. Bywaters, a young society man an hour after they had forced him to marry their sister Viola. The forced wedding and shooting followed the discovery by the brothers that the girl had received illegal medical treatment at the instance of Bywaters, but the direct cause of the tragedy has not been cleared up.

Judge A. M. Aiken presided and the principal witnesses were Mr. and Mrs. E. L. Gaines, brother-in-law and sister of the Strothers, who were present at the marriage and saw the shooting. Their testimony in the main favored the accused. The prisoners themselves admitted enough to merit sending the case to a higher court. They have never denied the shooting, but have pleaded the "unwritten law."

Mrs. Viola Bywaters, widow of the victim, is still critically ill from the medical treatment. A Dr. Johnson of Washington, is under arrest ,charged with the crime.

A large crowd, including many women, tried to get into the court room. All of the principals are prominent, both the Strothers and Bywaters being among the first families of this section. One of the Strother brothers is a member of the West Virginia legislature.

KING TO VISIT FRANCE

London, Jan. 31.—King Edward and queen Alexandra are to spend a week in Paris before the opening of parliament. Their majesties start February 2nd, returning probably February 9. The trip is described officially as being personal and private. It is, however, supposed that the previous visits of King Edward to Paris have been followed by the strengthening of the Anglo-French understanding and the general impression is that the present visit will assist in the extension of the understanding which some observers belive will ultimately result in an Anglo-French military convention.

A YMIR MYSTERY

(Special to The Daily News)

Ymir, Jan. 31—J. A. Fraser, provincial constable and wife, have returned from a trip to Mr. Fraser's mother in Granville, Quebec. Mr. Fraser reports strenuous times on the railroad in returning owing to the immense snowfall.

A. H. Tuttle's team became frightened yesterday morning and, with the sleigh attached, took to the railroad track and ran as far as Salmo where they were stopped. To reach Salmo the team had to go over two bridges which were not decked but they turned up at Salmo, without a scratch. It seems incredible how they got over the railroad bridges without going through.

WROTE HIS OWN MONEY ORDERS

New York, Jan. 31—Judge Chatfield yesterday in the criminal branch of the United States circuit court sentenced John Fay, a pressman, to three years in prison for having filled out and cashed spurious money orders. The amount secured by Fay and a confederate was $28, and the authorities believe that it was but the commencement of a flood of them that the convicted man and his accomplice intended to "lay down.". Fay was employed by Paul Herman, of No. 49 Rose street, who has the contract for printing the money order blanks. He got two and filled them out.

TWO MILES A MINUTE

Car Struck a Gully Less Than One Inch Deep

Was Smashed to Fragments and the Driver Was Badly Injured

Ormond, Fla., Jan. 31.—While running on the beach at the rate of 125 miles an hour, the steam automobile known as "The Bug" and driven by Fred Marriott struck a gully less than an inch deep, turtled into the air and was shattered to fragments.

Marriott was seriously but probably not fatally injured. The accident occurred on the same beach and was practically similar to that which resulted in the death of Frank Croker.

This car, driven by the injured man, holds the world's record for one mile. He drove it on this beach last year one mile in 28 1-5 seconds.

That Marriott escaped with his life is regarded as little short of miraculous. He was absolutely helpless after the car struck the uneven spot and spring into the air. His efforts to bring it under control when it struck the track after a tremendous leap had no effect whatever, and it wobbled and plunged and finally turned completely over. The driver was pinned to the machine as it was hurled along, rolling over and over by its own fearful momentum, until the car finally was shattered almost to splinters.

Marriott was freed, and his unconscious form slid along for yards before it came to a stop. The boiler of the engine rolled along down the beach a great distance. Marrittt regained consciousness quickly, but it was seen that he had suffered severe injuries.

A hasty examination disclosed that one rib had been broken, one of his eyes probably destroyed and that he was badly bruised. Whether he was internally injured has not been determined.

It is believed that Marriott owes his escape from instant death to the fact that the fuse plug in the boiler blew out the moment of the accident and permitted the steam to escape. Mrs. Marriott, who lives in Boston, has been sent for.

It is almost impossible for one who never saw it to realize what a rate of speed of 125 miles an hour means.

If a man should start across a street while this machine was yet a mile away, coming at full speed, he would be hit unless he stepped lively. If the machine was half a mile away the pedestrian would have to run for his life to escape, and if only two blocks away, he would be cut in two beyond doubt.

DARK FOR THE DEPUTY

The deputy in charge of the Molly Gibson polling place will have some trouble. There are 40 miners at the mine and a dozen men at the mill. The mine is 2500 feet above the mill and the trail is blocked with the recent falls of snow. The mill is 5000 feet above the lake and ten miles distant. There is no means of communication except by the ore teams which leave the landing at 6 o'clock in the morning. In order to avail themselves of these the polling officials must remain at the landing overnight, apparently in a tent, since there is no accommodation. To make matters more cheerful, captain Trethewey reports four and a half feet of snow at the mill and says it will take a four hours' tramp to gain the mine from the mill and two hours to descend. How many votes there are among the 52 men the captain does not pretend to say.

PREMIER SCOTT BETTER

Regina, Jan. 31—With today begins the seventh week of premier Scott's illness. Dr. Low, the attending physician, states that while his patient's progress in the earlier stages of convalescence was slow, during the past week very satisfactory progress has been made and Mr. Scott is now allowed to be up and around the house a portion of each day. Dr. Low says he has advised Mr. Scott that he must go south for the balance of the winter. He will probably be accompanied by George W. Brown. They intend starting as soon as Mr. Scott's condition permits, but Dr. Low states that it is yet too early to say when the patient will be fit to travel.

Modest Mr. Macdonald—The evening paper last night said "W .A. Macdonald, K.C., returned last night from Cranbrook, where he has been assisting the conservative candidate, J. A. Harvey, in his campaign. Mr. Macdonald says that there is NOW no doubt of Mr. Harvey's election."

For the month of January the highest figure for London lead was £19 17s. 6d. and the lowest £18 17s. 6d. On Jan. 2 the quotation was £18 17s. 6d. and on the 31st, £19 13s. 9d. The daily average for the month was £19 13s. 9d. The highest figure for New York silver was 70 1-8 and the lowest 67 5-8. It opened at 69 7-8 and closed yesterday at 68 1-8. The daily average for the month was 68 5-8. For copper the highest price at New York was 24 1-2 and the lowest 23 3-8. It opened at 23 3-8 and closed yesterday at 24 1-4. The daily average price was 23 3-4.

Best copy

Hudson's Bay Stores

We beg to notify our customers that **Our Liquor Department** will be closed all day on Saturday next, it being Election Day.

Hudson's Bay Stores

Imperial Bank of Canada

HEAD OFFICE: TORONTO.

CAPITAL PAID UP .....$4,500,000 REST $4,500,000

D. R. WILKIE, President. HON. ROBT. JAFFRAY, Vice-President

Branches in British Columbia

ARROWHEAD, GOLDEN, NELSON, REVELSTOKE, CRANBROOK, VANCOUVER, VICTORIA

SAVINGS DEPARTMENT

Deposits received and interest allowed at current rates from date of opening of account, and compounded half yearly.

Nelson Branch J. M. Lay, Manager

The Canadian Bank of Commerce

Capital Paid up, $10,000,000. Rest, ...$5,000,000

HEAD OFFICE: TORONTO.

B. E. WALKER, General Manager. ALEX. LAIRD, Asst Gen'l Manager

BRANCHES THROUGHOUT CANADA AND IN THE UNITED STATES AND ENGLAND

A general Banking Business transacted. Accounts may be opened and conducted by mail with all branches of this bank.

SAVINGS BANK DEPARTMENT

Deposits of $1 and upwards received, and interest allowed at current rates. The depositor is subject to no delay whatever in the withdrawal of the whole or any portion of the deposit.

J. L. BUCHAN, Manager NELSON BRANC

BANK of MONTREAL

ESTABLISHED 1817

CAPITAL, ALL PAID UP...$14,400,000 REST $11,000,000

HEAD OFFICE, MONTREAL

Rt. Hon. Lord Strathcona and Mount Royal, G. C. M. G., Hon. President
Hon. Sir George Drummond, K. C. M. G., President.
E. S. Clouston, Vice-President and General Manager.

BRANCHES IN BRITISH COLUMBIA

Armstrong, Enderby, Greenwood, Kelowna, Nelson, New Denver, Nicola, New Westminster, Rossland, Summerland, Vancouver, Vernon, Victoria, Chilliwack.

Nelson Branch: L. B. DeVeber, Manager

We Want at Once

5000	Rambler Cariboo	.28¾
10000	Diamond Coal (Alta.)	40
100	Alberta Coal	$1.75
5000	B. C. Amalgamated	Offer
10000	Denora Mines	Offer

Write for the prospectus of The Nicola Valley Coal & Coke Company. We will mail on request.

B. B. MIGHTON & CO.

Drawer 1082 Brokers, Nelson, B. C. Phone 110

THE DAILY NEWS

Published at Nelson Every Morning Except Monday, by F. J. DEANE

SUBSCRIPTION RATES

Daily, per year $5.00
Daily, per month 50
All subscriptions payable in advance.

THE MEN TO SUPPORT.

ROSSLAND—J. A. Macdonald.
NELSON—Dr. G. A. B. Hall.
YMIR—J. Fred Hume.
KASLO—John Keen.
SLOCAN—A. B. Docksteader.
GREENWOOD—Geo. R. Naden.
GRAND FORKS—H.W.Gregory
CRANBROOK—Dr. J. H. King.
FERNIE—W. M. Dicken.
REVELSTOKE—R. Caley.

EDITORIAL NOTES.

R. F. Green did not accept stock from Caron, says the government press. R. F. Green himself says: "I showed it (the letter offering the stock) to Neil McKay saying that I did not want the stock, and if he cared to take it He COULD HAVE IT." Green gave the stock to McKay, evidently. How did he have it to give, if he did not accept it?

Blue papers demanding the payment of provincial taxes at the increased rate levied by the McBride government are not as much in evidence just now as they were at this time last year. There is evidently some delay in sending them out. An election is on—and tax notices might not be considered good campaign literature.

Election bets are being made in increasing numbers as polling draws nearer. Harry Wright, the late member for Ymir, has just wagered $1000 against $750 that Schofield will beat Hume in his old constituency. It is too bad to see Harry lose the thousand so foolishly; but the bet has been made, and it stands. With the exception of this one, nearly all bets made locally are at even money and in comparatively small sums. The majority of them are on which party will carry the province. In Vancouver D. K. Campbell has put up $1000 to say that the liberals will come out on top, and Robert Kelly has followed his example by wagering anotner $1000. Each readily found conservative takers. A favorite conservative bet in the Terminal City is that the liberals will not take more tnan two seats there, but all money offered on this score is covered as soon as it is shown. Some Victoria liberals are staking $100 bets that of the twelve seats on the island the liberals will take at least eight; but the market is not very active. Island conservatives do not seem to be heavy plungers. One unusual bet is reported from Revelstoke, where a conservative has put up a fair roll to back his opinion that Tom Taylor will have as large a majority over his nearest opponent in Revelstoke as J. A. Macdonald will have over the conservative candidate in Rossland.

The accusation has been made that W. W. B. McInnes "showed the white feather" and refused to meet Hawthornthwaite, the socialist, on a Vancouver platform. Read the correspondence and judge for yourself:

Vancouver, Jan. 25, 1907.

To the Liberal Campaign Committee:

Whereas Mr. W. W. B. McInnes has stated in Nelson, that he would meet Mr. Hawthornthwaite or any of the other socialist speakers when he returned to Vancouver; and further, at his meeting here on the 25th he has repeated that statement; we hereby demand that he make good on those statements by appearing on our platform in the city hall on Tuesday, Jan. 29, 1907.

(Signed) J. A. PETERSON,
Secretary Socialist Party Campaign Com.

Vancouver, Jan. 28, 1907.

J. A. Peterson, Secretary Socialist Campaign Committee, 343 Cambie St.:

Sir,—I beg to acknowledge the receipt of your letter of the 25th inst., in which you modestly demand that Mr. W. W. B. McInnes disarrange his campaign program and appear on your platform in the city hall tomorrow evening. In reply, I beg to inform you that meetings have long since been arranged for Mr. McInnes for the balance of the campaign, and while Mr. McInnes has no hesitation in exposing the fallacies of socialism in joint debate with Mr. Hawthornthwaite or anyone else, it is considered of more importance at this time to carry on a discussion of practical issues for the benefit of those who are really interested in the good government of the province than to waste valuable time with those whose wild and un-British attitude gives them no standing with the electors of Vancouver.

(Signed) D. HART-McHARG.
Campaign Manager.

Dr. G. A. B. Hall has proved by the success he has made of his own profession that he is a man of resource and ability. An honest man who makes a success of his private business is one who can be trusted to deal wisely with public business. Dr. Hall is honest and successful; he has progressive views; and, if elected, he will have the sympathetic support of the new liberal government in all he may try to do for Nelson. A vote for Dr. Hall then, will be a vote in the interests of the city.

Hon. Messrs. Tatlow and Cotton are ardent advocates of the income tax. They urge that all incomes over $500 should be levied upon. Do you like the income tax system? or would you prefer to see the resources of the province so administered that no income tax would be necessary? If the latter, vote for Dr. Hall in Nelson; for J. Fred Hume in Ymir; for John Keen in Kaslo; for J. A. Macdonald in Rossland; for Gregory in Grand Forks; for Naden in Greenwood; for Docksteader in the Slocan, and for Dr. King in Cranbrook.

Wm. Davidson, socialist candidate in the Slocan, and one of Hawthornthwaite's followers in the late legislature, has made the specific statement that during the last three sessions of the house no government measure was introduced into the legislature without first having been submitted and approved by the socialist wing. It is impossible to imagine any stronger or more conclusive evidence that an actual alliance with the socialists did exist, all statements to the contrary notwithstanding.

The province has paid in deficits on the Shuswap & Okanagan railway caused by the failure of the C. & W. to carry out its contract the sum of $158,000 during the last six years, and this loss is a continuing one. Yet the C. P. R. has received hundreds of thousands of unearned acres of land for building the Columbia & Western.

R. M. Macdonald has been stumping for the Tories in Slocan; W. A. Macdonald has been fighting for Campbell in Rossland; and R. W. Hannington has been off on occasional oratorical jaunts to outside places. But when, on Wednesday, Martin Burrell failed to appear for the party rally called in Nelson, not one of these speakers could be secured to take his place. Not one has lent the local candidate any assistance whatever in the present election. Does it not seem strange that when so much platform genius is available, it should not be requisitioned for service?

There are two distinct theories concerning the resignations of the two ex-ministers, Messrs. Wilson and Green. One is that they resigned of their own free will, because they could not continue in harmony with their colleagues; the other is that they were forced out because they were no longer acceptable to certain members of the cabinet. Can you support a government which, for cause and in silence, is deserted by two of its most important ministers? Or, on the other hand, can you support a government which fires two of its members without giving a public explanation of the acts which make such a serious step necessary?

THE McBRIDE GOVERNMENT HAS HAD THE SUPPORT OF THE C. P. R. IN THE PAST. IT HAS IT IN THE PRESENT ELECTION. IF THE McBRIDE GOVERNMENT IS SUSTAINED, THE C. P. R. WILL HAVE (AMONGST OTHER THINGS) ANOTHER 900,000 ACRES OF LAND IN RESPECT TO SECTION FOUR OF THE COLUMBIA & WESTERN. Do the people of British Columbia want to place the McBride government in a position to pay for the support of the C. P. R. with provincial lands?

If the conservatives are returned to power, W. J. Bowser, premier McBride's right hand man in the present campaign, is to be made attorney general. How will the laborers of British Columbia like to see "$35-a-month-for-workingmen" Bowser at the head of the legal department of the province?

Bowser and McInnes met at New Westminster Wednesday night. Bowser was hooted; McInnes was cheered. As the meeting was not held in the riding in which both are candidates, it cannot be held to give any indication of their respective chances for election. But it certainly shows the spirit of the hour—the strong wave of liberalism that is sweeping over the province.

The Nelson court house, the immediate construction of which was announced last fall by premier McBride as an election card, will be built in due course. But it will be by a liberal government. Thus does fate wax ironical.

R. F. Green, speaking at Kaslo some days ago, hinted that still further serious charges were hanging over his head and would soon be launched. In a veiled reference to the South African scrip, he gave a clue to the nature of the accusations he was anticipating. His local organ now warns electors to beware of new scandals that are soon to be forthcoming. It may be unkind to suggest it, but we fear that nothing save a consciousness of guilt prompts these warnings. As soon as the liberal government is in power, it will be wise for it to investigate the record of the lands and works department with reference to the issuance of South African scrip.

FOR SALE **T. G. PROCTER** FOR SALE

NELSON CITY PROPERTY AND FRUIT LANDS. Improved and unimproved, consisting of Business Blocks, Building Lots, and some of the best ranches on Kootenay river. Nothing offered the public can touch.

RIVERSIDE

Fronting on Kootenay river, 20 miles east of Nelson, opposite the town of Procter, which has DAILY MAILS, TRAINS and STEAMERS, POST and TELEGRAPH OFFICES, HOTEL AND SAWMILL. A SCHOOL HAS BEEN APPLIED FOR. Ten acre blocks partially cleared, price $75 to $100 per acre on terms. For full particulars apply to

T. G. PROCTER, Agent, Nelson

Books for the Fruit Grower and Poultry Keeper

Dwarf Fruit Trees, by F. A. Waugh	.75
Field Notes on Apple Culture, by Bailey	.90
Pictorial Practical Fruit Growing, (By Walter P. Wright.)	$1.00
The Small Fruit Culturist, by Fuller	$1.50
Successful Fruit Culture, by Maynard	$1.50
The American Fruit Culturist, by Thomas	$3.25
The Poultry Book	.50
Profitable Poultry Keeeping, by Beale	$1.75

By mail 10c extra.

Your mail order promptly and care fully attended to.

W. G. THOMSON

Phone 34 BOOKSELLER and STATIONER. Nelson, B.C.

A Swell Little Home

FOR $800.00

Within one block from car line, four roomed cottage consisting of large parlor, dining room, bedroom and kitchen with lean-to. Nice chicken house and poultry run. Fine lawn and several fruit trees, raspberries, etc. Grounds well fenced and cottage wired for electric light. Also good woodshed on property.

For particulars apply to

TOYE & CO.
FRUIT LAND, REAL ESTATE
Baker St. Nelson, B. C.

MINARD'S LINIMENT CO., LTD.

Sirs—I have used your MINARDS LINIMENT for the past 25 years and whilst I have occasionally used other liniments, I can safely say that I have never used any equal to yours.

If rubbed between the hands and inhaled frequently, it will never fail to cure cold in the head in twenty-four hours.

It is also the best for bruises, sprains, etc. Yours truly,

Dartmouth. J. G. LESLIE.

We Will Sell

10	Marconi	$2.00
25	Dominion Copper	$7.50
50	B. C. Copper	$12.50
1000	Yale-Kootenay Ice	.10

McDERMID & McHARDY

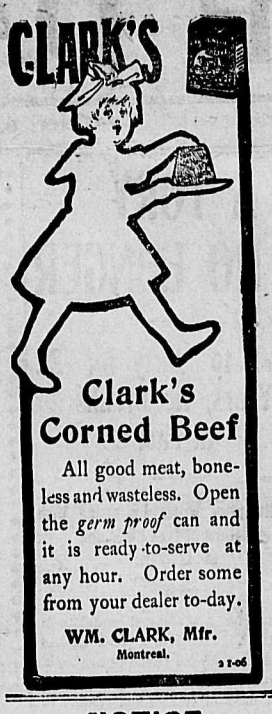

NOTICE

TO CONTRACTORS AND THE PUBLIC

At a meeting of the Nelson Union of Carpenters and Joiners, held Jan 16th, it was unanimously decided that after March 1st, 1907, they would accept no less than $4 per day of 8 hours, except for work on contracts which have been tendered for prior to Jan. 18th, 1907.

As the cost of living has considerably increased since the present standard of wages was established, the union believes the contractors and public will readily endorse this action.

THOMAS LAWSON, President.
J. W. BENNETT, Secretary.

TELL TALE TELEGRAMS

Tupper Refuses to Deny He is Opposing McBride

Answers Colonist's Frantic Appeal With a Curt Note—Pithy Political Points

The Victoria Times published a report of statements made by D. G. Macdonell at Victoria which prompted the Colonist to wire sir Hibbert Tupper as follows:

Victoria, Jan 28.—To sir Charles H. Tupper, Vancouver. Re Esquimalt liberal meeting. The Times today quotes Macdonell as follows. "Honest conservatives were helping to hurl them from power. Sir Hibbert Tupper, the man who by right is the leader of the conservative party in British Columbia, had the letters in this (Green-Caron) scandal and he gave them out. He is not supporting the government. He said: 'I'll stand aside and let the party be purged clean.' Is this statement of facts? Rush answer.

(Signed) "COLONIST."

Sir Hibbert promptly made reply, but in his reply, which is appended, he made no reference to any of the questions contained in the Colonist's telegram save that concerning the letter. His wire read:

"Vancouver, Jan. 28.—To the Colonist, Victoria: I have no letter and gave none out. (Signed)

"CHARLES H. TUPPER."

Sir Hibbert does not say that he is supporting the government. He does not deny he said he would stand aside and let the party be purged clean. Nor will he.

* * * *

A REVERIE.

What Green says:—

"After the licences in the Telqua valley were granted, and before the applications for licences in the Pine River district were before the department, Caron, whom I know very well, wrote me, saying he desired to allot me a few shares of stock in a company to be organized. I did not wish any of the stock. Mr. McKay, then secretary to the premier, was in my office when I received the letter. I showed it to him, saying I did not want the stock, and that if he cared to take it he could have it, remarking that while I did not consider it of much value, it possibly might be worth something to him some day. He signified his willingness to take the stock, and I notified Caron to issue it to him."

What his colleagues say:—

Cabinet Minister No. 1.—"Perhaps Mr. Green did wrong."—Hon. Capt. Tatlow, at Victoria, Jan. 25.

Cabinet Minister No. 2.—"This matter should not be taken as reflecting on the present government. Rather does it reflect credit on us that he is no longer with us."—Hon. Carter-Cotton, Vancouver, Jan. 24.

Cabinet Minister No. 3.—"There was nothing wrong in Green's accepting stock from Caron as a friend."—Hon. Richard McBride at Vernon.

Cabinet Minister No. 4.—"I feel sure that is a typographical error. Mr. McBride did not say that. If I thought he had ——."—Hon. Wm. Manson, at Vancouver, Jan. 26.

NEW WORLD'S RECORD

Port Lavaca, Tex., Jan. 31 — A new world's record for target shooting was established here yesterday, the ten participants averaging 956, shoting at 16 targets, the regular program events including ten doubles.

FAIRFAX—Smart, yet comfortable for business wear. Specially suited for puff scarfs. 1½ inches at back; 2½ in front. Top edge gutter-seamed — won't get sawedgy. Perfect collar comfort now

In Quarter Sizes

Made of IRISH linen—the one collar fabric fit to wear, sensible to buy. You can pay the same for cotton foreign collars.

Demand the brand W&P

TO KILL THE DANDRUFF GERM.

Is the Only Possible Way of Having An Effective Cure.

If you see a woman or a man with luxuriant glossy hair, you may be sure neither has dandruff to amount to anything. In nearly every case where women and men have thin brittle hair, they owe it to dandruff. There are hundreds of preparations that "claim" to cure dandruff, but not one but Newbro's Herpicide tells you that dandruff is the result of a germ burrowing into the scalp, and that permanent cure of dandruff and its consequent falling and baldness, can only be had by killing the germ; and there is no other preparation that will destroy that germ but Newbro's Herpicide. "Destroy the cause, and you remove the effect." Sold by leading druggists. Send 10c. in stamps for sample to The Herpicide Co., Detroit, Mich.

Two sizes—50 cents and $1.00.

CANADA DRUG & BOOK CO., Special Agents, K.W.C. Block

Put up by EMPRESS MFG. CO. LTD. VANCOUVER, B.C.

I AM BUILDING MY BUSINESS.

On satisfaction—on the satisfaction of satisfied customers—and it makes a pretty good foundation. I do cleaning, pressing and repairing.

H. F. MORTENSEN
THE NEW TAILOR
On Josephine St., Back of Canada Drug and Book Co.'s Store

FURNITURE

We lead in high grade, up-to-date

FURNISHINGS

D. J. ROBERTSON & CO.
House Furnishers, Nelson

85

DOCTORS SAID "CUT OFF!"

ZAM-BUK PREVENTS AMPUTATION OF A PROMINENT ODD-FELLOWS' FINGER

Mr. Wm C. Edwards, P.D.C.R., A.O.F., P.G.M.I.O.O.F. and P.P.O.A. Shepherds, one of the most widely known men in Friendly Society circles it is possible to meet, has had the following sensational experience Interviewed at his home in Peter St., Toronto, he said:—"In January of last year I cut the middle finger of my left hand severely, and blood poisoning set in. The wound was so very painful that I could not use the whole hand, which began to swell and inflame. I consulted one of the leading doctors of Toronto, and for two months I was under his care The wound got no better, and, one day the doctor said, "Edwards, the only thing I can do with this finger is to take it off. It can never be cured". This was not very pleasant news, and at that time the agony from the wound was terrible and the swelling and inflammation extended right up the arm. I went to see another doctor, and was under his treatment for some weeks. He then told me that all he could do for me would be to cut open the whole finger and scrape the bone which, he said, had become diseased through the blood poisoning. I went away to think when I would have the operation and met a friend, who, hearing the details, said "Try Zam-Buk before you have it taken off." I did so. I bathed the wound and applied some of the balm, and that night I got a little sleep. Next morning the wound began to bleed, whereas, before it had only discharged pus That was a good sign, so I went on with the Zam-Buk. It seemed to sooth it and draw the soreness completely away. Within a few days I could do away with the sling in which I had carried the hand, and in a few weeks time there was not a trace of the wound to be seen. To-day my finger is as sound as a bell, whereas, had I not tried Zam-Buk, I should have been a finger less, I paid over $20 in doctors fees, and when I think of the trifling cost of Zam-Buk, I am amazed at its wonderful value. My experience should help other sufferers, so I do not mind stating the facts."

A more sensational proof of the value of Zam-Buk has rarely been reported and its lesson to sufferers from skin injuries and diseases is very clear.

WHAT ZAM-BUK IS GOOD FOR.

For all poisoned wounds, chronic sores, ulcers and abscesses, Zam-Buk is especially suitable because of its high antiseptic powers. If you have a wound or sore which has defied all ointments and salves, that is a case for Zam-Buk.

Zam-Buk also cures eczema, itch, scalp sores, ringworms, blotches on the face and body, chapped places, cold sores, piles and enlarged veins. As an embrocation it cures rheumatism and sciatica, and rubbed on over the chest relieves tightness due to severe colds.

All stores and druggists sell at 50c. a box, or post free from Zam-Buk Co., Toronto. 6 boxes sent for $2.50.

A FREE BOX FOR YOU

to enable you to test Zam-Buk at our expense. We will send you a dainty sample box if you mail this coupon and 1 cent stamp to pay return postage. You must mention name of this paper.

2Z1

Zam-Buk

THE WINTER SKIN-TONIC.

All Bets are Called off. No person dare dispute the fact that Moffet's "Best" flour has no equal for Bread.

SEC. SHAW'S NEW IDEA

WANTS "BONDED" PORTS AS LABOR MARKETS.

GOODS WOULD ENTER AND LEAVE FREE OF DUTY.

Concord, N.H., Jan. 30.—Secretary of the U. S. treasury Shaw spoke before the New Hampshire board of trade here this evening on the subject "a foreign market for American labor." In the course of his speech, he suggested that the United States establish bonded ports. He said on this point: "Merchandise can now be produced from material in bonded factories. It seems to be safe and wise to carry the logic of this provision one step further and have bonded or free ports. Suppose, instead of a bonded factory, we bond a well defined section of land, containing, if you please, several thousand acres. Within this bonded zone all kinds of factories could be built and into this zone all kinds of raw material could be entered without the payment of duty. This port should, of course contain no dwellings. I would allow free coal and every other element of manufacture except labor to be entered free. In other words this free port should be a great consumer of American labor; the product of which, under the most encouraging condition, should be for import and export only. And if it were removed from the port for the purpose of domestic consumption, it should pay the same duty as if imported from abroad. I do not see wherein the American people could be harmed by such a policy and it would result in furnishing employment to those who chose to live under our flag, consume our products and work at the American scale of wages. All New England would be benefitted by such a port somewhere on the north Atlantic coast. A similar port should be established in the vicinity of Norfolk and another on the gulf. It will take time to develop the thought but it is in absolute harmony with the present bonded warehouse, bonded factory and draw-back policy and we have the example in the free ports of Germany."

NEGLECTED COLDS THREATEN LIFE

(From Chicago Tribune)

"'Don't trifle with a cold,' is good advice for prudent men and women. It may be vital in the case of a child. Proper food, good ventilation, and dry, warm, clothing are the proper safeguards against colds. If they are maintained through the changeable weather of autumn, winter and spring, the chances of a surprise from ordinary colds will be slight. But the ordinary light cold will become severe if neglected, and a well established ripe cold is to the germs of diptheria what honey is to the bee. The greatest menace to child life at this season of the year is the neglected cold." Whether it is a child or adult, the cold slight or severe, the very best treatment that can be adopted is to give Chamberlain's Cough Remedy a trial. It is safe and sure. The great popularity and immense sale of this preparation has been attained by its remarkable cures of this ailment. A cold never results in pneumonia when it is given. For sale by all druggists and dealers.

"NOT GUILTY"

Pittsburg, Jan. 31—The jury in the case of lieutenant Ralph Drury and private John Dowd, U.S.A., charged with the murder of W. H. Crowley, a boy who was shot while trying to escape from the soldiers after he and other boys had been surprised in a prank on the government property, today returned a verdict of "not guilty." Dowd fired the shot.

CHAMBERLAIN'S COUGH REMEDY A FAVORITE

"We prefer Chamberlain's Cough Remedy to any other for our children," says Mrs. L. J. Woodbury of Twinning, Mich. "It has also done the work for use in hard colds and croup, and we take pleasure in recommending it." For sale by all druggists and dealers.

TOO MUCH PROSPERITY

Jacob Schiff Says United States is Overwhelmed with Commercial Activity

New York, Jan. 31—A Paris despatch to the Times says that Jacob H. Schiff, of Kuhn, Loeb and company, New York, has given an interview to the New York correspondent of a Paris paper which published it yesterday. Mr. Schiff says in part: "The conditions in which we find ourselves at present appear much misunderstood, particularly in Europe. It is a fact that we are suffering from an excess of prosperity which is simply overwhelming us. Our industries cannot find labor with which to fill the orders pouring upon them. Our railroads are in need of equipment and additional facilities to handle the immense business of the country and the banks can furnish only part of the capital with which to do the unprecedented commerce which has developed. On the whole the situation is neither unhealthy nor serious."

ATTENDANCE AT SCHOOL

FIGURES IN DETAIL FOR MONTH OF JANUARY

WANT OF HEATING AND PREVAILING EPIDEMIC REDUCES TOTAL

The figures showing the number of pupils enrolled at the high and public schools for the month of January, the actual average attendance and the percentage, as well as the list of those perfect in attendance, are given hereunder. Owing to the prevalence of colds and sickness generally and to the want of heating in the school rooms during the cold snap, the actual attendance last month was probably the lowest on record.

High School	Enrol.	Att.	p.c.
Division I	19	14.66	77.16
Division II	22	16.34	74.27
Total	41	31.00	75.60

Public School	Enrol.	Att.	p.c.
Division I	33	25.05	78.28
Division II	28	19.00	67.85
Division III	28	19.63	70.11
Division IV	42	30.76	73.24
Division V	43	32.84	76.37
Division VI	47	33.63	71.55
Division VII	30	20.55	68.50
Division VIII	36	25.00	69.44
Division IX	29	19.05	65.69
Division X	28	18.78	67.08
Total	343	244.29	71.22

Total attendance for the high and public schools, enrolled, 384; attendance 275.29; percentage of regularity, 71.61.

The list of those who attended perfectly throughout the month is as follows:

Division 1, A. Sullivan, principal—Kate Milton, Jim Nicoll, Charles Steele, Beulah Wade.

Division 2, Miss K. Scanlan, teacher—Mary Donaldson, Margaret McPhee.

Division 3, Miss DeBou, teacher—Charles Darrough, Bertie Donaldson, Edna Graves, Jean Nicoll, Rachel Wilson.

Division 4, Miss Thomas, teacher—Beth Ingram, Jack Laughton, Alfred Manson, Helen McArthur, Gladys Macdonald, Rhoda McGregor, Gordon McPhee, Waldo, Ferguson, Almida Palmquist, Emma Svoboda, Mary Taylor, Maud Riley, Edmund Traves.

Division 5, Miss Wade, teacher—Esther Bard, Hemline Bergman, David Friedman, Earl Marks, May Manson, George Nicoll, Charlie Riley, Frederica Starkey, Charlie Traves.

Division 6, Miss M. L. Moffatt, teacher—John Craig, Joe Greyerbiehl, Emma Gebert, Norman Hall, Jack Leslie, Clarence McKeown, Muriel Marks, Hazel Newitt, Violet Ross, Sam Ratcliffe, Jack Weir, Bertie Whitehead.

Division 7, Miss A. O. Barber, teacher—Fred Burchell, Fred Grant, Victor Mastberg, Gladys McKeown, Hamilton Neelands, Beatrice Turner.

Division 8, Mrs. Pearcy, teacher—Alexandra Ballan, Alfida Bergman, Earle Donaldson, Marjory Ingram, Dan Jones, Agnes Lawson, Joe Riley, Ruth Taylor, Catherine Wallach.

Division 9, Miss B. Thom, teacher—Gunnar Bergman, John Dinwoodie, Jeannette Hanna, Jack McPhee, Willie Wallach.

Division 10, Miss Abercromble, teacher—Tony de Fero, Jessie Donaldson, Herbert Jordon.

BROOKLYN HANDICAP

Weights for the Big $20,000 Horse Race Are Announced

New York, Jan. 31—The weights for the Brooklyn and Suburban handicaps were announced last night. Each race has a guaranteed value of $20,000. The weights for the two stakes re practically the same. the difference for any particular horse not being more than two pounds while some are both the same weight. The weights as a whole are much the same as those announced last week for the Brighton handicap. Some of the horses entered for the Brooklyn with their weights are: Accountant, 126; Go-Between, 188; Sir Huron, 119; Dr. Garen, 119; Dandelion, 118; Cotton Town, 118; Ten Ya, 117; Tokalen, 116; Whimsical, 115; The Quail, 115; Nelson, 114; Far West, 112; Inquisitor, 112; Logistille, 111; Elandy, 111; Salvador, 107; Comedienne, 102; Demud, 102; Jack Atkin, 100; Tony Faust, 100; Court Dress, 98; Horace, 98; Superman, 95; Materson, 97.

See Your Grocer Gives You

LAING'S

Canned Meats

To the Electors of the Ymir Riding

Gentlemen:

As the unanimous choice of the liberal convention in the Ymir riding I am before you as a candidate for representative of the Ymir riding in the next provincial legislature.

In this connection I desire to solicit your votes and influence in my behalf. I will visit all parts of the riding between now and election day, time permitting.

Believing that every candidate should place himself on record on the main issues, I take this opportunity of stating that I am in favor of the following:

(1.) All public lands should be held for actual settlement, lands suitable for agriculture should be surveyed and plans of same kept at the government office of the district for the information of intending settlers.

(2.) I am not in favor of granting land or cash subsidies by the provincial government to aid the building of railroads that when built are owned by soulless corporations.

(3.) Prevention of the importation into the province of Chinese, Japanese, Hindus or other Asiatic peoples for the purpose of competing with white labor.

(4.) The eight hour day for men working in metalliferous mines and smelters is now generally acceptable as legislation in the right direction and I will oppose any legislation that would repeal the penalty clause, or in any way impair the effectiveness of said law.

(5.) Mining, agriculture, and the timber industries must not be hampered in the way of unjust taxation, which should be based on the treatment and manufacture within the province.

(6.) Trunk roads and trails should be built and maintained at government expense, and the cost of roads and trails to isolated mines and communities should be borne in part by the province. Yours respectfully,

J. FRED HUME.

Gregory's Platform

TO THE ELECTORS OF GRAND FORKS RIDING:—

Gentlemen,—As the unanimous choice of the Liberal-Labor convention in Grand Forks Riding, I am before you as a candidate for election to the next provincial legislature.

In this connection I desire to solicit your votes and influence in my behalf.

As a Liberal-Labor candidate, I will, from my independent position, be ready to support measures that work for the common good, and all measures introduced to benefit the true interest of labor will have my undivided support, irrespective of whatever party may introduce such measures.

I am in favor of the following:

1. The creation of a department of labor and immigration, as suggestion by J. A. Macdonald.
2. A railway policy without granting land or cash subsidies but with equal privileges to all and special privileges to none.
3. To have the Elections' Act amended providing that no elections shall be called without giving the electors an opportunity to register in time to secure their votes.
4. Trunk roads and trails should be built and maintained at the government's expense.
5. Exclusion of Asiatic labor.
6. Eight-hour day for all classes of labor.

Yours respectfully,

HERBERT W. GREGORY.

To the Electors of the Nelson City Electoral District

Gentlemen:

At the uanimous request of the liberals of this constituency I have allowed myself to be a candidate in the approaching election. I do so because I believe the interests of the interior are and have been in the past sadly neglected and although Nelson is the most central and the chief inland city has fared the worst of any constituency in the province.

Although I am a liberal, I am not such a strong partisan that I cannot see faults in my own party and those who know me must admit that I have the courage of my convictions and wherever I see errors or injustices I will do my utmost to correct them.

Pre-election promises I do not believe in, for in a young and growing country conditions may so change that to carry them out would not be to the best interests of the province.

The following are some of the principal things that should receive immediate attention:

To assist the development of our mineral resources.

A labor bureau and immigration policy as suggested by J. A. Macdonald is a capital idea.

Full information with maps and plans for intending settlers should be supplied.

A railway policy without bonuses by cash or land but by giving equal privileges to all and special privileges to none.

Our civil service should be taken out of politics and put on a sound basis.

Our timber resources shoud be carefully guarded.

In short our natural resources should be preserved and developed for the people.

I believe in a progressive policy but at the same time maintaining an equilibrium between revenue and expenditure.

Yours respectfully,

G. A. B. HALL.

CANADIAN PACIFIC

RAILWAY

Improved Coast Service

Leave Nelson 7:30 a.m.; arrive Vancouver 11:50 noon. One night en route

S. S. Princess Victoria
VANCOUVER-VICTORIA

S. S. Princess Beatrice
VICTORIA-SEATTLE

Standard Sleeping Car
NELSON-SLOCAN CITY

Berths, $1; can be obtained at 9 p.m.

J. S. CARTER, D.P.A., Nelson. E. J. COYLE, A.G.P.A., Vancouver

Atlantic S. S. Sailings

C.P.R. ROYAL MAIL STEAMSHIPS
St. John (West St. John), Liverpool

L. Erie.....Feb. 8 L. Manitoba..Feb. 16
Emp. Ireland..Feb. 8 Emp. Britain..Feb 22

ALLAN LINE

From St. John — From Halifax
Parisian ....Feb. 15 Parisian ....Feb. 16
Pretorian ....Feb. 23 Victorian ..March 2
Tunisian ....March 9

DOMINION LINE
(From Portland)
Dominion.....Feb. 2 Canada .....Feb. 16

ATLANTIC TRANSPORT LINE
Minnehaha....Feb. 2 Minnetonka..Feb. 9

AMERICAN LINE
Mesaba .....Feb. 2 St. Louis ....Feb. 9

RED STAR LINE
Finland .....Feb. 3 Vaderland....Feb. 10

CUNARD LINE
(Mediterranean Service)
Umbria .....Feb. 2 Carmania ....Feb. 16
Lucania .....Feb. 16 Campania ..Feb. 23

WHITE STAR LINE
Baltic .....Feb. 6 Teutonic ....Feb. 13

FRENCH LINE
La Lorraine ....Jan. 31
La Bretagne ....Feb. 7

HAMBURG-AMERICAN LINE
Pretoria ....Feb. 2
Graf Waldersee ....Feb. 9

NORTH GERMAN-LLOYD
Yorck ....Jan. 31
Kaiser Wilhelm II ....Feb. 12

All continental rates and sailings on application. If you are contemplating taking an ocean voyage drop us a line and we will be pleased to furnish you with full information promptly.

J. S. CARTER, D.P.A. Nelson. W. P. E. CUMMINGS, Gen. Agt. Winnipeg

Synopsis of Canadian Homestead Regulations

ANY available Dominion Lands within the Railway belt in British Columbia, may be homesteaded by any person who is the sole head of a family, or any male over 18 years of age, to the extent of one-quarter section of 160 acres, more or less.

Entry must be made personally at the local land office for the district in which the land is situate.

The homesteader is required to perform the conditions connected therewith under one of the following plans:

(1) At least six months' residence upon and cultivation of the land in each year for three years.

(2) If the father (or mother, if the father is deceased), of the homesteader resides upon a farm in the vicinity of the land entered for, the requirements as to residence may be satisfied by such person residing with the father or mother.

(3) If the settler has his permanent residence upon farming land owned by him in the vicinity of his homestead, the requirements as to residence may be satisfied by residence upon the said land.

Six months' notice in writing should be given to the Commissioner of Dominion Lands at Ottawa of intention to apply for patent.

Coal lands may be purchased at $10 an acre for soft coal and $20 for anthracite. Not more than 320 acres can be acquired by one individual or company. Royalty at the rate of 10 cents per ton of 2000 pounds shall be collected on the gross out-

Deputy of the Minister of the Interior

N.B.—Unauthorized publication of this advertisement will not be paid for.

Kootenay Steam LAUNDRY

Goods Called for and Delivered Free. The latest modern appliances now in use at this laundry.

Baker Street — Nelson, B.C.
Telephone 120

COAL TAR
Pitch, Paints and Creosote

We are the only producers of coal tar in the Kootenays. Write us for prices.

Nelson Coke and Gas Co'y

GEO. M. GUNN

WARD STREET NEAR POSTOFFICE

Manufacturer and dealer in Men's Fine Footwear. Repairing promptly done.

MOTTO—Live and let live

HAY
FOR SALE

Good Upland Prairie Hay for sale at $8 per ton, f.o.b. Cayley, Alta.

CHAS. H. HOWARD, Cayley, Alta.

PROFESSIONAL CARDS

A. P. HANSEN
SHOEMAKER
Opposite Queen's Hotel
Hand made Miners' and Loggers' shoes
Repairing and orders promptly attended to
P.O. Box 476

W. J. H. HOLMES
CIVIL ENGINEER & MINE SURVEYOR
PROVINCIAL LAND SURVEYOR
Ten years experience in the Kootenays
Honor graduate, 1891, Royal Military College of Canada, Kingston, Ont.
KASLO, B. C.

CLAUDET & WYNNE
ASSAYERS, METALLURGISTS and MINING ENGINEERS.
H. H. CLAUDET, Assoc. Inst. M.M. Mem. Am. Inst. M.E. — Rossland, B. C.
L. C. WYNNE, Assoc. Inst. M.M. — Princeton, B. C

EVANS HERON & CO.
ACCOUNTANTS AND COMMISSION BROKERS
Undertake collection of accounts, stenography, all classes of bookkeeping work, at moderate terms. P.O. box 491; Room 6, Aberdeen Block. Fruit Lands, Real Estate and Insurance.

JOSEPH RYAN
RANCH AND FRUT LANDS, IRON ORE, COAL LANDS
800 Million Feet Standing Timber
Box 963 — Cranbrook, B.C

James Malcolm
Successor to Ashcroft and Malcolm
Horse shoeing, Carriage Work, General Blacksmithing.
Phone 221. P.O. Box 183
Hall Street — Nelson, B.C.

MURPHY & FISHER
OTTAWA
Barristers, Solicitors, etc.
Parliamentary, Departmental and Patent Office Agents, practice before Railway Commission.
CHARLES MURPHY HAROLD FISHER

ADAMS' BOAT HOUSE
LAUNCHES RAISED FOR THE WINTER
Full line of batteries, spark coils, plugs, brass steering wheels, wire, etc.
W. G. ADAMS & CO., Truscott Agents.

C. S. BAKER
PROVINCIAL ASSAYER
and Ore Shippers' Agent—Samples by mail receive prompt attention. Correspondence solicited. P. O. Box 43; telephone 53; Grand Forks, B.C.

S. S. FOWLER
MINING ENGINEER
NELSON, B.C

JAS. R. MUIR
Piano Tuner and regulator. Have your instrument thoroughly tuned, regulated and polished. Finest work solicited, keenest criticism invited, best possible references. Leave orders at Standard Furniture Co., phone 95, or Mason-Risch Co.'s office, phone 243.

FREDERIC S. CLEMENTS
CIVIL ENGINEER
DOMINION AND PROVINCIAL LAND SURVEYOR
Agent for obtaining Crown Grants, mine surveying, etc.
Room A., K.W.C. Block
P. O. Box 1 — Nelson, B. C.

F. M. CHADBOURN
MINING OPERATOR
Mines examined and reported on.
Thorough Knowledge of Kootenay Mines
Ore Sampling Witnessed
NELSON, B. C.

Kootenay Fruit Lands for sale in 10, 20, and 40 acre blocks.
I have a few bargains now, write for my lis
J. E. ANNABLE
NELSON, B. C.

FRUIT TREES
HOME GROWN NURSERY TREES
Apples, Plums and Prunes for sale for spring planting. For varieties and prices apply to the manager.
COLDSTREAM ESTATE CO., Ltd.
VERNON, B.C.

F. C. Green F. P. Burden A. H. Green
Green Brothers & Burden
CIVIL ENGINEERS
Dominion and British Columbia Land Surveyors
P. O. BOX 145 — PHONE 818
Cor. Victoria and Kootenay Streets
NELSON, B. C.

Tumors Conquered Without Operations

Unqualified Success of Lydia E. Pinkham's Vegetable Compound in Cases of Mrs. Fox and Miss Adams.

One of the greatest triumphs of Lydia E. Pinkham's Vegetable Compound is the conquering of woman's dread enemy, Tumor.

So-called "wandering pains" may come from its early stages, or the presence of danger may be made manifest by excessive menstruation accompanied by unusual pain extending from the ovaries down the groin and thighs.

If you have mysterious pains, if there are indications of inflammation ulceration or displacement, don't wait for time to confirm your fears and go through the horrors of a hospital operation; secure Lydia E. Pinkham's Vegetable Compound right away and begin its use and write Mrs. Pinkham of Lynn, Mass., for advice.

Read these strong letters from grateful women who have been cured:

Dear Mrs. Pinkham:— (First Letter.)

"In looking over your book I see that your medicine cures Tumor of the Uterus. I have been to a doctor and he tells me I have a tumor. I will be more than grateful if you can help me, as I do so dread an operation." —Fannie D. Fox, 7 Chestnut St., Bradford, Pa.

Dear Mrs. Pinkham:— (Second Letter.)

"I take the liberty to congratulate you on the success I have had with your wonderful medicine.

"Eighteen months ago my monthlies stopped. Shortly after I felt so badly I submitted to a thorough examination by a physician, and was told that I had a tumor on the uterus and would have to undergo an operation.

"I soon after read one of your advertisements and decided to give Lydia E. Pinkham's Vegetable Compound a trial. After taking five bottles as directed, the tumor is entirely gone. I have again been examined by the physician and he says I have no signs of a tumor now. It has also brought my monthlies around once more; and I am entirely well. I shall never be without a bottle of Lydia Pinkham's Vegetable Compound in the house."—Fannie D. Fox, Bradford, Pa.

Another Case of Tumor Cured by Lydia E. Pinkham's Vegetable Compound.

Dear Mrs. Pinkham:—

"About three years ago I had intense pain in my stomach, with cramps and raging headaches. The doctor prescribed for me, but finding that I did not get any better he examined me and, to my surprise, declared I had a tumor in the uterus.

"I felt sure that it meant my death warrant, and was very disheartened. I spent hundreds of dollars in doctoring, but the tumor kept growing, till the doctor said that nothing but an operation would save me. Fortunately I corresponded with my aunt in the New England States, who advised me to try Lydia E. Pinkham's Vegetable Compound before submitting to an operation, and I at once started taking a regular treatment, finding to my great relief that my general health began to improve, and after three months I noticed that the tumor had reduced in size. I kept on taking the Compound, and in ten months it had entirely disappeared without an operation, and using no medicine but Lydia E. Pinkham's Vegetable Compound, and words fail to express how grateful I am for the good it has done me."—Miss Luella Adams, Colonnade Hotel, Seattle, Wash.

Such unquestionable testimony proves the value of Lydia E. Pinkham's Vegetable Compound, and should give confidence and hope to every sick woman.

Mrs. Pinkham invites all ailing women to write to her at Lynn, Mass., for advice.

Lydia E. Pinkham's Vegetable Compound: a Woman's Remedy for Woman's Ills.

TENTH ANNUAL

Rossland Winter Carnival

FIVE DAYS

FEBRUARY 12, 13, 14, 15 and 16

5 Grand Trophies and $2,000 in Prizes Two bands in attendance.
HOCKEY—International and inter-Provincial championships.
SNOWSHOEING — Championship of British Columbia.
TOBOGGANING—A mile a minute down the "ZIP."
SKI-ING—Jumping and Racing. Championship of Canada.
SKATING RACES—For Championship of British Columbia.
CURLING—A provincial bonspiel.
Horse Racing. Masquerading. Tugs of War and other interesting events.
Reduced railway rates on all lines For further particulars apply to
J. S. C. Fraser, President E. ADAMS, Secretary
God Save the King.

A special line of

HEAVY HAMS

at low prices. Just received. Also Davies' Medium Hams, Bacon and Lard

ALL SEASONABLE DELICACIES

P. BURNS & CO., Limited

Wholesale and Retail Meat Merchants. Nelson, B. C.

SHARP & IRVINE, Brokers

108 Wall Street Spokane, Wash.

WE WILL BUY			WE WILL SELL		
1000	Alberta Coal & Coke	Offer	5000	East Crow's Nest Coal	Bid
100	Consolidated Smelters	$130.00	10000	B. C. Amalgamated Coal	Bid
300	Dominion Copper	$7.00	100	International Coal	68
10	Dominion Copper Bonds	$60.00	500	Nicola Coal Mines	.08
5000	Cariboo-McKinney	.03½	86	Rocky Mountain Oil	.35
5000	Diamond Vale	.28	10	Granby	$150.00
5000	Nicola Coal	.07	5000	American Boy	.03
5000	Sullivan	.07¼	1000	Denora Mines	.13
2000	Rambler Cariboo	.27	1000	East Hercules	.05

Write for our Weekly Market Letter and Quotation Sheet.

WEATHER IN JANUARY

EXCEPTIONAL CONDITIONS PREVAILED THIS YEAR IN KOOTENAY

OVER 31 INCHES OF SNOW FELL DURING THE MONTH.

As will be gathered from the subjoined statistics the weather during the past month of January has been exceptional in its severity. There is nothing like it in the records preserved by the branch office of the dominion meteorological department in this city. Compared with the last three years when the records have been kept with greater care than heretofore the weather of January 1907 is unprecedented.

The mean temperature for the month was only 17.9 Fahrenheit, or 10.51 degrees below the average of the previous three years, which was 28.41. This meant that there was on an average 14.1 degrees of frost as against an average 3.59 degrees. The minimum temperature was even worse. The average readings for the month were 12 degrees while the average of the three years before was 23.97, 11.97 degrees below. In other words the weather was twice as cold as is usually experienced. The maximum readings, average, were 23.8, the average being 33.27. That is to say that the days instead of averaging 1.27 above freezing point were actually 8.2 degrees below. The highest reading during the month occurred on Jan. 22 when the thermometer went up to 43 degrees. The previous record for January, occurring in 1905, was 47. The lowest reading was on Jan. 14, three degrees below zero, the previous low record being six above zero, occurring last year. There was only one night during the whole of the month when the mercury rose above freezing point and only five days, from Jan. 21 to 25, inclusive, and again on Jan. 31.

The range of the thermometer, or the daily extremes averaged 11.8 or 2.5 degrees more than the average, showing that the mercury fell lower than usual during the nights.

The ground, however, was well protected by a heavy fall of snow, there falling during the month upwards of 31.65 inches, which is 6.55 inches more than the usual January fall. Tempered by a couple of chinooks the snow has not stayed upon the ground and despite a total fall since the first snow of this season of 66.85 inches there remained but 17 inches on the ground yesterday at midday, which has since been materially lessened. Indeed before the chinook of the latter end of the month the snow lay on the ground, not packed on the roads, 29 inches deep, which is far more than the record. The month, after all, has not been very gloomy. There were 17 days on which either rain or snow fell, which is six above the average. The rainfall for the month was .48 inch or .16 inch below average. The sleighing was good all through the month which is also exceptional and the outlet froze over early in the month which has not been recorded for some years past.

BOWSER A TAME LION

DOES NOT SHOW TO ADVANTAGE WITH McINNES.

ORATORICAL DUEL A WALK OVER FOR THE LIBERAL.

(Special to The Daily News)

Vancouver, Jan. 31.—More than ordinary interest attached to the meeting in New Westminster opera house last night from the fact that W. J. Bowser and W. W. B. McInnes were to be speakers on the same platform. Ald. Jardine occupied the chair and among the other speakers of the evening was Mr. John Oliver, member for Delta. Mr. Oliver spoke first. He declared himself in favor of a free bridge over the Fraser. He said the McBride government had kept an alien at $3000 a year to ruin the fisheries of British Columbia. (Cheers). He contended that the McBride government was dominated by and bound hand and foot to the C. P. R.

Mr. Bowser defended the doings of the McBride government and declared that the liberal party was bound to the G. T. P. company. Dealing with the charge that the government was owned by the C. P. R. he said the first act of the government had been to raise the taxes on the C. P. R. five hundred per cent. Amid hooting and interruption he declared that the government party would make no promises; they would not legislate for labor as distinct from any other class or interest. It seemed peculiar, he said, that Mr. McInnes should be fired with such patriotism as to come into the game just now. He read an account of an interview which the Rossland Miner had with Smith Curtis in which that gentleman said some unpleasant things about Mr. W. W. B. McInnes and declared that the liberal party was a hotch potch party. He said the railway project affecting Chilliwack was being held back till it was seen whetner the government was returned.

Mr. McInnes, who was received with cheers, again and again renewed, made reference to New Westminster as his old home town. Mr. Bowser, he said, was a tame lion. (Laughter). He had quoted from a conservative paper's account some things Mr. Smith Curtis had said of him to show that the liberals were not a particularly happy family, but why, Mr. McInnes asked, was Mr. Bowser not in Vancouver at that moment? Mr. Geo. Cowan was a well known and respected conservative and he was speaking in Vancouver last evening, but Mr. George Cowan had such a contempt for Mr. Bowser's brand of conservatism that he would not appear on the same platform with him. Continuing, Mr. McInnes referred to the good words that had followed him when he left for the Yukon. Good words from conservative as well as from liberal. He was leaving British Columbia politics then, now he was coming back, and the tone of his opponents had changed.

"I was in New Westminster," he exclaimed, "before Mr. Bowser and before the editor of the Columbian, though both have called me a carpet-bagger."

Dealing with Mr. Bowser's charge that the liberals were tied to the G. T. P., Mr. McInnes said that when Mr. Morse of the G. T. P. company came west to interview the government Mr. McBride had been in favor of giving the company the land grant they asked only his ministers would not stand for it.

"The liberals are pledged not to bonus any railway company," declared Mr. McInnes; "we want railways," he declared in a burst of eloquence which brought the audience, cheering, to their feet, "and we offer equal opportunity to all; that's all."

INTERNATIONAL RACES

German and American Yachts to Compete for Kaiser's Cup

Boston, Jan. 31—The first international contest between German and American yachts in German waters will be held next August when another series of races will be sailed at Kiel for a cup offered by the emperor of Germany. Arrangements for the races were perfected yesterday by an interchange of cables between rear admiral Barandon of the Imperial yacht club and Henry Howard, chairman of the German-American race committee of the Eastern yacht club of this city. The races will begin on Aug. 15 and the United States will be represented by three yachts which will be selected by the German-American race committee. The races will be practically a return of these held last summer at Marblehead when the American yacht Vim won the Roosevelt cup. The only change in the conditions is that the crews must be all amateurs. Last year one yacht had a paid hand to assist in sailing. It is understood that the trial races for the American boats will be held at Marblehead in June and that quite a delegation of American yachtsmen besides the men of the crews of the three yachts and the race committee will go to Kiel.

Expert piano tuner and regulator, E. O. Windsor. Leave orders with Canada Drug and Book Co., or phone 298. P. O. box 631

APPLES

$1.50 to $2 25 Per Box

also fresh stock of groceries and provisions, etc, for sale at

Joy's Cash Grocery

Phone 19, cor. of Josephine and Ward Sts.

Why Pay $50

or more per acre for

FRUIT LANDS

when the choicest lands can be bought at $10, $12 or $15 per acre from

R. J. STEEL

Sole Agent

Nelson Steam Laundry

P. O. Box 48. Telephone 146.

All kinds and all colors of Ladies' and Gents' Clothing

CLEANED AND DYED

Flannels, Blankets, Curtains, Silks, Etc a specialty.

Gloves renovated to look like new.

Steam Carpet Cleaning

Your patronage solicited.

PAUL NIPOU, Prop

If you want to buy Fruit Land see me.

That is my business.

J. E. ANNABLE

NELSON, B. C.

Now opened by G. H. Ford at Nelson an

INDEPENDENT MEAT STORE

(Late Laurie's Feed Store)

with a good supply of Prime Beef, Pork, Veal and Canadian Mutton. Camps and mines supplied, wholesale and retail.

Phone 244 P. O. Box 266

Forty Different Varieties

JAING'S

Canned Meats to Choose from

WINDSOR SALT—because it's pure, fine, clean, dry, piquant —is used by most people all the time.

132

FOR RENT

Eight room house on Carbonate street above Mall street, $18 per month.

GEO. G. McLAREN, Baker Street

A drink of good liquor
Is a very good thing
It will hoist up your spirits
And cause you to sing;
And the best place in town
To sample your gin
Is at Archie Reid's quarters

"The No Place Inn"

ROYAL HOTEL

TELEPHONE 53

MRS. WM. ROBERTS, Proprietoress

The best meals that can be provided in this market, cooked under the supervision of the proprietoress, who is a fivorite carterer.

Nice airy rooms, newly furnished; bath for guests.

The best wines, liquors and cigars can be obtained at the bar.

TERMS: $1 AND $1.50 PER DAY

COR. STANLEY AND SILICA STREETS

Cars Pass the Door

PIANOS and ORGANS TUNED

polished and repaired. Tuning from $3. Leave Orders at W. G. Thomson's bookstore. Phone 34.

F. PITTS

Ten years with John Broadwood & Sons, London, England.

HOTEL DIRECTORY

PHOENIX.

HOTEL BALMORAL, PHOENIX, B. C.—The leading hotel of Boundary's leading mining camp. Strictly first class, centrally located. John A. McMaster, Proprietor.

HOTEL BROOKLYN, PHOENIX—THE only up to date hotel in Phoenix. New from cellar to roof. Best sample rooms in the Boundary. Bath rooms in connection. Steam heat. Opposite Great Northern depot. Jas. Marshall, Proprietor.

YMIR.

WALDORF HOTEL, YMIR, B. C.—HEADquaters for Mining and Commercial men. Most comfortable hotel in the District. Sample rooms in connection.
GEORGE COLEMAN, Proprietor.

GRAND FORKS.

HOTEL PROVINCE, GRAND FORKS—The headquarters for tourists. Satisfaction guaranteed. Emil Larsen (late of Nelson) Proprietor.

ARROWHEAD.

THE UNION HOTEL ARROWHEAD—Special attention given to commercia men and tourists. First class sample rooms. Finest scenery in British Columbia, overlooking upper Arrow Lake. W. J. Lightburne, Proprietor.

TORONTO, ONT.

WALKER HOUSE, TORONTO, ONT.—Cuisine unexcelled. Two hundred well ventilated, steam-heated bedrooms, a number with baths. British Columbia Saskatchewan Alberta patronage specially solilited. Strict attention to ladies and children. Rates $2 to $3 per day.
GEO. WRIGHT & CO., Prop.
Late of Brandon and Winnipeg.
T. M. BAYNE, Manager.

MADDEN HOUSE

BAKER STREET, NELSON, B.C.

Do you need a comfortable home? If so try the Madden House. Well furnished rooms lighted with electricity; with baths; first class board. In the bar you will find all the best domestic and imported liquors and cigars.

THOMAS MADDEN, Prop.

NELSON CAFE

(Under New Management.)

First-Class Lunch.....

From 12 noon to 2 p.m. 25 cents

SPECIAL

Sunday Dinner from 6 to 8 p.m.

BOARD and ROOMS from $1.00 per day up. The rooms have been thoroughly renovated and refurnished.

A. AUDET, Prop.

SHERBROOKE HOUSE

NELSON, B. C.

One minute's walk from C.P.R. station. Cuisine unexcelled; 31 rooms, well heated and ventilated.

BOYER BROS.

PROPRIETORS

KOOTENAY HOTEL

Vernon Street, Nelson

Centrally located, three doors from postoffice. Newly renovated. Bar well stocked with all latest brands of wines, liquors and cigars. Rates one dollar per day.

MRS. M. MALLETTE, Proprietress

TO WORKINGMEN

NOTICE

Whereas, at the Last Chance and Surprise mines, Chinese kitchen help is at present empoyled, to the exclusion of White labor.

Therefore, be it resolved that this organization, Sandon Miners' union No. 81 of the W. F. of M. reaaffirming its opposition to the employment of Orientals within its jurisdiction, strongly condemns the position taken by the management of the properties in question, and counsels workingmen everywhere and those favorably disposed toward organized labor to be governed by this action.

SANDON MINERS' UNION

A. SHELLAND, Secretary.

Sprott-Shaw Business Institute, Ld.

336 Hastings St. W., Vancouver.

Bookkeeping, Gregg and Pitman Shorthand, Telegraphy and Engineering.

Eight Teachers
Forty-Five Typewriters

Courses by Mail

Respectable lodgings secured for strangers.

R. J. SPROTT, B. A., Principal

A. J. DRISCOLL

Opposite Queen's hotel, Baker street. Gentlemen's Suits repaired, cleaned and pressed. Goods called for and promptly delivered.

THE DAILY NEWS CLASSIFIED ADS.

The best and cheapest means of reaching the people of the Kootenays. A small advertisement in these columns will bring big results.

RATES—One cent per word per issue; six insertions for the price of four if paid in advance.

Classified ads. will be received for insertion until 9 o'clock on the evening previous to publication. Phone 144.

FOR SALE

MISCELLANEOUS

OLD CURIOSITY SHOP—If you want to buy or sell anything go to the Old Curiosity Shop. Always in stock, a full line of Crockery, Furniture and Glassware.

FOR SALE—The Juan Ranch at the mouth of Forty-Nine creek. Apply B.C., The Daily News. 237-6

FOR SALE—Well equipped assay office in best part of B.C., good reasons for selling, only those meaning business need apply. H.H., Daily News. 206-tf

FOR SALE—Second hand piano. Apply box 613, Nelson. 160-tf

FOR SALE—Eight lots, 200 feet frontage on Hoover street, splendid building site; planted to fruit trees would make beautiful home. Price $550. Apply P.O. box 484.

PLACE your order for that Pierce launch now. Then you will get it when the season opens. Prices right and terms easy. C. E. Miller. 196-tf

FOR SALE—New Williams Sewing Machine, used one month. Apply Sewing, Daily News. 340-5

FOR SALE — Chicken ranch, ready for business, well built houses, runs, etc. Inquire of P. Hauck, Slocan City. 241-6

WHOLESALE HOUSES

PRODUCE

STARKEY & CO., WHOLESALE DEALERS in Butter, Eggs, Cheese, Produce and Fruit. Houston Block, Josephine Street Nelson, B.C.

GROCERIES.

A. MACDONALD & CO.—WHOLESALE Grocers and provision Merchants.—Importers of Teas, Coffees, Spices, Dried Fruits, Staple and Fancy Groceries, Tobaccos, Cigars, Butter, Eggs, Cheese and Packing House products. Office and Warehouse, corner of Front and Hall Streets. P.O. Box 1095. Telephone 28

CAMP AND MINERS' FURNISHINGS

A. MACDONALD & CO.—WHOLESALE Jobbers in Blankets, Underwear, Mitts, Gloves, Boots, Rubbers, Overalls, Jumpers, Mackinaws and Oilskin Clothing, Camp and Miners' Sundries. Office and Warehouse, corner of Front and Hall Streets. P.O. Box 1095. Telephone 28.

ASSAYERS' SUPPLIES

THE B.C. ASSAY & CHEMICAL SUPPLY Co., Ltd., Vancouver, B. C.—Importers and Dealers in Assayer's Supplies. Sole agents in British Columbia for the celebrated Battersea Crucibles, Scorifiers and Muffles and Wm. Ainsworth & Co.'s fine Balances Chemical and Physical Apparatus, C. P. Acids and Chemicals, Platinum, Sodium and Potassium Cyanide, Quicksilver, Carbonate and Bicarbonate of Soda, Borax, Borax Glass, Silver, Fire Lead and Litharge.

MININNG AND MILL MACHINERY

WASHINGTON MACHINERY & SUPPLY Co.—Dealers in Engines, Band and Circular Sawmills, Atkins' Saws, Wood and Iron Pulleys, Leyner Compressors and Drills, Pumps and Hoists. Prompt attention. Reasonable prices. Courteous treatment. Spokane, Wash.

LIQUORS

E. FERGUSON & CO., WHOLESALE Liquors and Cigars. Agents for Pabst Beer. Vernon St., Nelson, B.C.

GRAND CENTRAL HOTEL

This hotel has been completely renovated and newly furnished with all modern equipments. Hot water heating throughout. RATES: Rooms, 50c. upwards; meals, 25c.; special rates by the week.
J. A. ERICKSON, Proprietor
Telephone, 250. Opposite Court House and Postoffice, Nelson, B.C.

LAKE VIEW HOTEL

Corner Hall and Vernon Streets
Two blocks from City Wharf The best dollar a day house in Nelson.

NO CHINESE EMPLOYED.

George Harrison

PROPRIETOR

BARTLETT HOUSE

(Formerly Clarke House)

The best $1.00 per day house in Nelson None but white help employed. The best is the best.

G. W. BARTLETT - Prop.

THE QUEEN'S HOTEL

BAKER STREET

MRS. E. C. CLARKE, Proprietress
RATES $2 PER DAY

Large and comfortable bedrooms, and first class dining room, Sample rooms for commercial men.

CLUB HOTEL

STURGEON & GRANT, Proprietors.

The Big Schooner of Beer or Half and Half

10c

The only glass of good Beer in Nelson. Hotel accommodations second to none in British Columbia. Rates $1 per day. Special rates to monthly boarders.

HELP WANTED

NELSON Employment Agency WANTED—Bushmen, tiemakers, chambermaid, girls for housework, woman wants day work.

WANTED—Experienced stenographer desires position. Address "Stenographer," Daily News. 278-6

WANTED—Agents to introduce the greatets horticultural wonder, Burbank's new stoneless plum, Miracle. Big pay; permanent position. Chico Nursery, Salem, Oregon. 144-tf

WANTED—Agents to sell the best grown nursery stock on the coast, including Burbank's new pitless plum, Miracle; commission advanced weekly; write quick for choice territory. Albany Nurseries, Albany, Oregon.

WANTED—Men and women to learn barber trade in eight weeks; wages while learning; catalogue free. Moler Barber college, Carroll St., Vancouver. 175-tf

WANTED—Experienced shingle bolt cutters at Erie, B.C.; $2.00 per cord, good price, in good timber, and good sure pay. Apply to James R. Hunnex, or D. McEachern. 220-26

WANTED—Pupil nurse. Apply to Matron Kootenay Lake General Hospital. 239-6

WANTED — Dressmaking, Mrs. Welsh, over Royal Bank. 240-24

WANTED — MISCELLANEOUS

WANTED—Men and women to learn barber trade in eight weeks. Graduates earn $25 to $35 per week. Cat. free Moler System of colleges, 488, Front avenue, Spokane, Wash.

MATERNITY hospital, New Denver, B.C. Patients taken at any time. Excellent care quiet home. Special attention given maternity cases. Address all correspondence Mrs. J. F. Delaney. 230-26

WANTED—To purchase, large, clean cotton rags. Pressroom, Daily News.

I MAKE a good quality of miner's candlesticks and sell them to dealers at a reasonable price. Orders by mail promptly attend to. Frank Hall, Trail, B.C. 236-6

WANTED—Employment by man and wife as handy man and cook or chambermaid. Tidy, Daily News. 238-5

WANTED—Two good cash registers for general store. E. J. Clayton. 239-3

WANTED—Cook wants employment in small camp. Apply F. Langmaid, Nelson. 240-6

WANTED—Young man, experienced grocer, desires position, good references. Address Grocer G., Daily News 241-3

WANTED—Girl wants housework, plain cooking. Address Servant S., Daily News. 241-3

WANTED—Tradesman (30) yearly income $1500, is anxious to meet or correspond with good housewoman, object marriage. "Single," Daily News. 242-5

ASSAYERS

E. W. WIDDOWSON, CHEMIST AND Assayer, Nelson, B.C.—Gold, Silver, Lead or Copper, $1 each; Gold-Silver, $1.50; Silver-Lead, $1.50; Zinc, $3; Gold-Silver, with Lead or Copper, $2.50. Samples arriving by express or mail will receive prompt attention. P.O. Drawer, 1138; Phone A67.

FOR RENT

SEWING Machines to rent, $2 per month. Singer Sewing Machine Co.

FOR RENT—A large front room, in the Aberdeen block, suitable for an office. Apply room 1 231-tf

LOST

LOST—Fob watch chain on Mill street, between Hall and Stanley. Please return to Daily News office. 217-tf

LOST—Mink skin, off stole. Finder please return to Daily News. 239-4

LOST—Gold locket, containing portrait, $5 reward. Finder please return to Daily News office. 240-3

REPAIRING

WATCHES cleaned, $1.00; main spring, $1.50. O. Strathearn, Kaslo, B.C. 186-tf

C. S. RASHDALL, FOR 12 YEARS A resident of West Kootenay, will attend at the Hall Mines Smelter on behalf of shippers and see to weighing and sampling of ores consigned to the smelter. Address P.O. Box 534, Nelson, B.C.

NEW MUSIC STORE. UP TO DATE Music, Pianos; Steinway, the Standard of the world; Berlin, by the world renowned Foster-Armstrong Co., Chicago; Nordheimer, the artistic piano of Canada. F. J. Painton, opposite Patenaude's, Baker street.

McKAY & RAHAL

(Successors to D. A. Munro)

Horse shoeing, Carriage Work and General Blacksmithing.

P.O. Box 186. Phone A184

Ward Street Nelson, B.C.

ALICE O. TRAVER

Public Stenographer

Office, 20,000 Club P. O. Box, 757 Tel. 149

FOR SALE

$2500 property, house, first storey brick, second storey frame and two lots, in the Hume Addition for $2500, easy terms. This offer is good only to March 1. Apply Wm. Mancook, Hume Addition.

Best copy

86

Vote For Dr. G. A. B. Hall

and a

LIBERAL GOVERNMENT

DR. G. A. B. HALL

Remember

The poll for Nelson Electoral District opens in the Opera House at 9 a. m. on Saturday, and remains open until 7 o'clock in the evening.

Do not refrain from Voting on any condition.

By casting your ballot, have something to say in deciding who shall be the next Member for Nelson.

MARK YOUR BALLOT THUS:

G. A. B. Hall	X
J. A. Kirkpatrick	
E. F. Phillips	

Why Low Priced Teas Are Really Extravagant

Because so much more of them is required to the cup than of a high-grade tea like

Blue Ribbon

As a rule it takes about a third more cheap tea than of Blue Ribbon Tea. In other words, three pounds of Blue Ribbon Tea will go about as far as four pounds of the 30c or 35c tea. So Blue Ribbon Tea is really the most economical.

And as for flavor, there is no comparison. Cheap inferior teas can never have the rich smooth flavor and refreshing fragrance of Blue Ribbon Tea. If you have been using "cheap" tea, try one pound of Blue Ribbon and notice the difference. Lead packets, and 50c a pound.

McINNES IN THE YUKON

TORY CHARGES PROVED TO BE ABSOLUTELY FALSE.

STIRRING SCENES AS EX-GOVERNOR MAKES REPLY.

Mail advices from the coast state that on Saturday evening last, when W. W. B. McInnes appeared on the platform of the Orpheum theatre, the largest public building in the city, to answer the Yukon charges made against him by the conservative press, he received an ovation which totally eclipsed anything ever seen in Vancouver before.

Mr. McInnes had a reception before which words pale. Men who knew him as a boy cheered him to the echo, men from the Yukon who knew him as an administrator, shouted themselves hoarse, and dainty women rose in their places, waved their handkerchiefs and cried hurrah. Quite two minutes passed before the orator was allowed to begin his speech. After a few humorous introductory remarks, he turned at once to the serious business of the evening. He said that some days before he had received an anonymous letter, telling him that if he did not abandon this campaign—if he did not give over investigating the affairs of the minister of lands and works—some terrible disclosures would be made regarding himself. Those "terrible" disclosures had come. The Colonist, the grandmother of British Columbia newspapers, had declared that he resigned his position as commissioner of the Yukon because the liberal association had requested him to do so. He denounced the McBride government as a government the exposure of whose acts had been sufficient to call for their resignation on constitutional grounds alone, and proceeded to expose the cheap attempt of government speakers to discredit him in the eyes of the electorate. When he went to the Yukon, he said, he resolved to give everybody a square deal. (Cheers). In carrying out this resolve he necessarily came into conflict with one or two people who enjoyed special privileges. Two hoary reprobates (laughter and applause)—whom he disturbed in the enjoyment of their privileges (they were liberals, and he was not sorry for that, because it showed that his administration had been impartial) wrote to Ottawa condemning his administration. This condemnation he despised. (Cheers). The Yukon territory Liberal association, of which his traducers were members, passed the following resultion:

"Whereas it has come to the knowledge of this association, that a document, purporting to be a resolution, signed by the association, on July 25 last, was forwarded to the Rt. Hon. sir Wilfrid Laurier; and whereas, no such document was ever authorized by, nor is it on the records of this association; and whereas this association profoundly regrets that its good name has been used in such an unwarranted and unworthy manner: Therefore, be it resolved, that the Yukon Territorial Liberal association, in meeting assembled this first day of November, 1906, repudiates the said document and expresses its confidence in the honesty and character of the Hon. W. W. B. McInnes, commissioner of the Yukon territory; and be it further resolved that copies of this resolution be forwarded to the Rt. Hon. sir Wilfrid Laurier, and to the Hon. W. W. B. McInnes, commissioner of the Yukon territory."

"Dated at Dawson, Y.T., this first day of November, 1906, and signed on behalf of said association by Duncan Alexander McRae, vice president, Geo. Vernon, secretary.

Loud cheers greeted the reading of this resolution, which Mr. McInnes followed up by reading the following:

At a meeting of the Yukon Liberal association, held November 10, 1906, the following resolution was unanimously adopted:

"Whereas, during the administration of F. T. Congdon, as commissioner of the Yukon, a condition of affairs had been brought about absolutely unparalleled during the history of responsible government in Canada; and whereas urgent representations were made by the Yukon Liberal association in this regard to the prime minister, and to the members of his cabinet, and whereas those representations, not meeting with the consideration which the seriousness of the case demanded, it became the painful duty of all liberals having the good name of their party and the welfare of their territory at heart, to defeat the government candidates at the polls; and whereas it pleased the government to appoint to the office of commissioner, Mr. W. W. B. McInnes; and whereas Mr. McInnes is about to close the second year of his administration of affairs in the Yukon, and is leaving for Ottawa upon official duties; therefore be it resolved that this association feels in duty bound to give expressions to its views upon the administration as conducted by Mr. McInnes during his tenure of office as commissioner of Yukon, and be it further resolved that it is the opinion of this association that Mr. McInnes has during his tenure of office, endeavored conscientiously and to the best of his ability, to conduct the affairs of the territory in an honest and businesslike manner, and that it is the opinion of this association that Mr. McInnes has created a new confidence of the people in the administration of affairs, and has in this regard taken the people of the territory into his confidence in a manner quite new to the administration of the affairs of this territory, and be it further resolved that a copy of this resolution be forwarded to the prime minister and to the minister of the interior, informing them of the satisfaction of the liberals of the Yukon at this marked and gratifying change in the conduct of public affairs here, and be it further resolved that this association extend to Mr. McInnes its best wishes for a safe and successful journey and return therefrom, and assures him of its hearty co-operation and support on furthering the interests and welfare of the people of the Yukon."

Dated at Dawson this 10th day of November.

Wm. O'Brien, honorary president; J. E. Hay, second vice-president; L. D. Pattulo, secretary-treasurer.

Then, amid renewed applause, Mr. McInnes read the following letter from sir Wilfrid Laurier in acknowledgement of receipt of his resignation:

Ottawa, 2nd Jan. 1907.

My Dear McInnes:

I have your favor of the 31st December, conveying to me your resignation of the position of commissioner of the Yukon territory. I will have an official recognition of same transmitted to you at the earliest moment. It is my duty, as well as it is my pleasure, to convey to you the sincere appreciation which the government feels of the manner in which you have discharged your duties in the important position which had been entrusted to you.

Believe me, as ever, yours very sincerely,

WILFRID LAURIER.

Concluding his remarks under this head, he read the following from the Daily Alaskan, a newspaper published on rival territory:

"Governor McInnes has left a high standard for the measurement of future Yukon commissioners, but he has blazed the way so thoroughly that an honest man can find his bearings without difficulty."

A perfect salvo greeted Mr. McInnes as he read this personal tribute from an outside source. "I have done nothing in the Yukon of which I am ashamed," he declared, "and I have done some things of which I am proud."

Mr. McInnes denounced Mr. Green's reply to the World as an admission of guilt and reminded his hearers that there were two courses open to Mr. Green in law. One course of procedure would have brought out the facts within a few days. If Mr. Green had instituted criminal proceedings against the World, the people would have known the truth before the election; but he had commenced a civil suit, which would drag through the courts for months and which, he ventured to say, would be abandoned as soon as the election was over. The government had admitted that Mr. Green had received $37,000 worth of shares without any quid pro quo. They had admitted that their action was highly improper, if not absolutely criminal. So far as he was concerned, his official life was an open book. He did not care what any opponent said, so long as he said it openly and in such a way as could be openly met. He had been told that there was an insidious campaign going on against him that had not seen the light on the platform or in the press. That was a dirty kind of fight. (Cheers.) His opponents had gone to the bottom of the locker, and the bomb with which he had been threatened had been exploded. He had exploded the explosion, and he placed his trust in the electors of Vancouver. (Loud cheers.)

Continuing, Mr. McInnes said he would pledge the liberal party to this: They would give nothing to the G.T.P. railway company. The stand which the liberal party took was that they would give a hearty welcome to any railway company that wanted to come into this province. (Cheers.) Every railway company would be required to pay all taxes they owed. (Cheers.) The liberals aimed at a stable government, in which support would depend upon members of their own party. In spite of Billy Bowser, he told the people that during the government's tenure of office no bill had been introduced which had not first been read and framed by the socialists. He said this on the authority of Mr. Davidson, a socialist candidate who was using the statement in his campaign for the constituency he represented. Davidson had stated specifically, in the Slocan country that this was a fact. (Cheers.)

Continuing, Mr. McInnes pointed out the fallacy of his opponents contending that he resigned in the Yukon because the liberals had demanded his resignation, and at the same time alleging that he re-entered B.C. politics becuse the liberals requested him to do so. He reaffirmed his determination to support an 8-hour bill wherever the conditions made such a bill practicable, declared himself in favor of all measures, that were not mere catch mesures, aiming at the protection of the laborer and frankly pronounced himself in favor of legislation on behalf of the aged and indigent.

FOR RHEUMATIC SUFFERERS

The quick relief from pain afforded by applying Chamberlain's Pain Balm makes it a favorite with sufferers from rheumatism, sciatica, lame back, lumbago and deep seated and muscular pains. For sale by all druggists and dealers.

Minard's Liniment Cures Garget in Cows

EX-PREMIER DEAD.

Sydney, N.S.W., Jan. 31.—Sir John See, ex-premier and colonial secretary of New South Wales, is dead. He was born in England in 1852, and was a member of many Australian public companies and institutions.

Minard's Liniment Cures Distemper

GAS EXPLODED

Buffalo, Jan. 31—Two simultaneous explosions of gas followed closely by a fire, this morning practically gutted the hotel William White at Niagara. Seven men, including three firemen and a patrol, were more or less injured, none seriously. Financial loss $30,000, insured.

BANK OF ENGLAND

London, Jan. 31—The weekly statement of the Bank of England shows the following changes: Total reserve increase, £635,000; circulation increase, £12,000; bullion increase, £467,001; ot—her securities increase, £313,000; other deposits increase, £557,000; public deposits increase, £372,000; note reserve increase, £472,000; government securities, unchanged.

Minard's Liniment Cures Distemper

The weather was milder yesterday, the temperature varying between 17 and 24 degrees above zero.

Red Cross Gin

does not burn the stomach, because it is pure.

It is the only Gin which is aged for years in bonded warehouses under Government supervision.

NOMINATIONS FOR THE LEGISLATURE

Constituency—Retiring Member	Liberal	Conservative	Socialist, Labor or Independent
Atlin—Dr. Young (Con.)	John Irving	Dr. Young	
Alberni—Wm. Manson (Con.)	H. Brewster	Wm. Manson	J. Cartwright, (Soc.)
Cariboo—J. Murphy, (Lib.)	H. Jones	C. Wilson	
2nd Seat—H. Jones (Lib.)	J. Yorston	F. R. Campion	
Chilliwack—C. Munro (Lib.)	C. W Munro	S. A. Cawley	Dr. W. J. Curry
Columbia—W. C. Wells (Lib.)	W. C. Wells	H. G. Parsons	
Comox—R. Grant (Con.)	J. B. Bennett	R. Grant	
Cowichan—J. N. Evans (Lib.)	J. N. Evans	W. H. Hayward	
Cranbrook—Dr. King (Lib.)	Dr. King	J. A. Harvey	T. E. Kelly ,(Soc.)
Delta—John Oliver (Lib.)	John Oliver	F. J. Mackenzie	
Dewdney—R. McBride (Con.)	R. Jardine	R. McBride	
Esquimalt—C. E. Pooley (Con.)	John Jardine	C. E. Pooley	
Fernie—W. R. Ross (Con.)	Wm. Dicken	W. R. Ross	W. Moore (Soc.)
Grand Forks—Geo. Fraser (Con.)	H. W. Gregory	E. Miller	John McInnes (Soc.)
Greenwood—J. R. Brown, (Lib.)	G. R. Naden	E. G. Warren	E. Dynes (Soc.)
Islands—T. W. Paterson (Lib.)	T. W. Paterson	A. E. McPhillips	W. J. Ledingham (Soc.)
Kamloops—F. J. Fulton (Con.)	J. D. Swanson	F. J. Fulton	
Kaslo—R. F. Green (Con.)	John Keen	N. McKay	
Lillooet—A. McDonald (Con.)	M. Eagleson	A. McDonald	
Nanaimo—J. W. Hawthornthwaite (Soc)	H. Sheppard	Dr. O'Brien	J. W. Hathorthwaite, (Soc.)
Nelson—J. Houston (Con.)	Dr. G. A. B. Hall	J. Kirkpatrick	F. Phillips (Soc.)
Newcastle—P. Williams (Soc.)	D. Thomas (Lib. L	— Cairns	P. Williams (Soc.)
New Westminster—T. Gifford (Con.)	F. W. Howay	T. Gifford	J S. Rainey. (Lab.)
Okanagan—P. Ellison (Con.)	Dr. Macdonald	Price Ellison	J. W. Logie, (Soc.)
Revelstoke—T. Taylor (Con.)	R. Caley	Thos. Taylor	W Lefeaux (Soc.)
Richmond—F. L. Carter-Cotton (Con.)	J. W. Weart	F. L. Carter-Cotton	
Rossland—J. A. Macdonald (Lib.)	J. A. Macdonald	L. A. Campbell	A. F. Berry (Soc.)
Saanich—H. Tanner (Lib.)	J. Piercy	D. M. Eberts	
Similkameen—L. W. Shatford (Con.)	Smith Curtis	L. W. Shatford	— Winkler (Soc.)
Skeena—C. W. D. Clifford (Con.)	Dr. Kergan	W. R. Lord	
Slocan—Wm. Davidson (Lab. Soc.)	A. B. Docksteader	Wm. Hunter	Wm. Davidson (Soc. Lab.)
Vancouver, 1—R. G. Tatlow, (Con.)	R. P. McLennan	R. G. Tatlow	F. Williams, (Lab.); A. G. Perry (Lab.)
" 2—C. Wilson (Con.)	T. F. Neelands	J. F. Garden	R. P. Pettipiece, (Soc.)
" 3—J. F. Garden (Con.)	A. Henderson	A. H. MacGowan	A. Stebbings (Soc.); E. Kingsley (Soc
" 4—W. J. Bowser (Con.)	J. W. DeB. Farris	W. Bowser	K. H. McVety (Soc.)
" 5—A. H. B. Macgowan (Con)	W. W. B. McInnes	Dr. McGuire	J. E. Dubberly (Soc.)
Victoria, 1—R. L. Drury (Lib.)	R. L. Drury	R. McBride	Dr. Ernest Hall (Lab.)
" 2—W. G. Cameron (Lib.)	W. G. Cameron	H. B. Thompson	A. Johnson (Lab.)
" 3—J. D. McNiven (Lib.)	J. D. McNiven	J. Behnsen	J. C. Waters (Soc.)
" 4—R. Hall, (Lib.)	R. Hall	F. Davy	W. H. Marcon, (Soc.)
Yale—Stuart Henderson (Lib.)	Stuart Henderson	Chas. Semlin	
Ymir—H. Wright (Con.)	J. Fred Hume	Jas. Schofield	John Houston, (Ind. Con.)

STEVENS

IN CAMP OR FIELD—AT MOUNTAIN OR SHORE

There is always a chance to enjoy some shooting

TO SHOOT WELL YOU MUST BE EQUIPPED WITH A RELIABLE FIREARM: the only kind we have been making for upwards of fifty years.

Our Line: RIFLES, PISTOLS, SHOTGUNS, RIFLE TELESCOPES, ETC.

Ask your Dealer, and insist on the STEVENS. Where not sold by Retailers, we ship direct, express prepaid, upon receipt of Catalog price.

Send for 140 Page illustrated catalog. An indispensable book of ready reference for man and boy shooters. Mailed for 4 cents in stamps to cover postage. Beautiful Tea Color Hanger forwarded for six cents in stamps.

J. STEVENS ARMS & TOOL CO.
P. O. Box 4097
Chicopee Falls, Mass., U. S. A.

THE VENETIAN

Glass Blowers

Will exhibit in the Opera House Building for six days commencing

Monday, February 4th

An interesting and instructive Exhibition for ladies, gentlemen and children.

See Them Spinning, Weaving, and Blowing Glass

See the Little Lady dressed in glass! This lady's dress is made entirely of glass, spun and woven as fine as silk. Valued at $650.

ADMISSION 15c and 25c.

Afternoons.....2 to 5
Evenings.....7 to 10

Each Visitor Receives a Glass Present Free

SEALED TENDERS addressed to the undersigned, and endorsed "Tender for Post Office, Fernie, B.C.," will be received at this office until Monday, February 18, 1907 inclusive, for the construction of a Post Office, etc., building at Fernie, B.C.

Plans and specifications can be seen and forms of tender obtained at this Department and on application to Robert A. Kerr, Esq., Clerk of Works, Fernie, B.C.

Persons tendering are notified that tenders will not be considered unless made on the printed form supplied, and signed with their actual signatures.

Each tender must be accompanied by an accepted cheque on a chartered bank, made payable to the order of the Honorable the Minister of Public Works, equal to ten per cent (10 p.c.) of the amount of the tender, which will be forfeited if the party tendering decline to enter into a contract when called upon to do so, or if he fail to complete the work contracted for. If the tender be not accepted the cheque will be returned.

The Department does not bind itself to accept the lowest or any tender.

By Order,
FRED GELINAS, Secretary.

Department of Public Works, Ottawa, January 18, 1907.

Newspapers inserting this advertisement without authority from the King's Printer will not be paid for it.

Dainty, Appetizing Dishes

LAING'S

Canned Meats

Best copy

FOR SALE

One of the best improved ranches in the district comprising about 208 acres, house and outbuildings; 35 acres under cultivation; 4 acres in bearing fruit trees, hay crop about 50 tons per annum, tools, plows, etc., etc.

Price $40.00 per acre

H. E. Croasdaile & Co.

Office Next door Can. Bank of Commerce. 'Phone 247 Nelson, B.C. P.O. box 722

COAL

Domestic
Steam
Smithing

Direct shipments made to all railway points

W. P. TIERNEY
GENERAL SALES AGENT
Box 833. Nelson, B.C.

WORKING PANTS

See our Leaders at

$2.50, $3.00 and $3.50

If you want finer ones we have them from $4.00 up.

Emory & Walley
THE HUB

PRICE OF METALS

New York, Jan. 31—Silver, 68 1-8; casting copper, 24 1-4; lead, $6.

London, Jan. 31—Lead, £19 13s. 9d.; silver, 31 1-2.

NELSON'S NEWS OF THE DAY

Choir practice will be held as usual this evening in St. Saviour's church.

The polling place in Fairview tomorrow will be in Jiszkowick's grocery store.

No connection was made at Revelstoke with the train from the coast yesterday.

Receipts at the local customs office for the month of January amounted to $12,-801.77.

Born, in this city on Thursday, Jan. 31, to the wife of R. S. Wright, corner of Victoria and Cedar streets, a son.

The Wood-Vallance team has been challenged by the retail grocers and a game has been arranged for the coming week.

New pupils, desiring to make a start at the public school may be entered today in Miss Thom's clas, or any time this week.

The Daily News begs to acknowledge the receipt of a complimentary ticket to all rink events at the Rossland winter carnival on Feb. 12 to 16 inclusive.

There will be a final rally in the liberal committee rooms this evening when addresses will be made by Dr. Hall, the liberal candidate for Nelson, and others.

The members of No. 2 Co., R.M.R. will meet at the armory for drill this evening and later, arrangements will be made for the company's dance to be given on Monday evening, Feb. 11.

Court Kootenay Belle No. 723, C.O.F., will hold their regular monthly meeting this evening in K. of P. hall. A full attendance is requested, as business of importance will be taken up.

The interior arrangements of the court house have been completed and the gold commissioner, mining recorder and supreme court registrar are expected to move in today.

During the month of December the Orange Meat company advertised in The Daily News that they would offer a prize of $10 to the person sending in the largest number of coupons taken from their Orange Meat packages. This prize was in addition to their usual premiums. The contest closed Dec. 31, 1906, and coupons were received from every province in Canada. Mrs. Abram Adams of Boissevain, Man., secured the prize.

Rev. F. H. Graham, who has been laid up for the last week or so with a severe attack of la grippe, expects to be well enough to take Sunday's services at St. Saviour's.

W. A. Macdonald will speak in Rossland tonight in favor of Lorne Campbell, the manager of the West Kotenay Power and Light company and the tory candidate in the Golden City.

Cavanaugh met Hedley yesterday in the president's curling competition but failed to secure sufficient points to endanger the position of either Forin or McIntyre in the final for the grand aggregate.

Only one application was made in chambers yesterday before judge Forin, Wragge moving for an order for the examination for discovery of the defendant in Bank of Montreal vs. McLeod. The application was granted.

Tomorrow will be Candlemas day, the feast of the Purification of the Virgin. According to the custom still observed in some parts of the old country and, indeed, elsewhere, Christmas decorations should then be taken down.

Kid Lacey of Patenaude's Lilliputians, has had the temerity to challenge Alick Poole, manager of the retail grocers' hockey team, to a contest upon the ice. He was told, with great dignity, to first get a reputation. Now the Grocers have beaten the Ashdowns.

The Daily News has completed arrangements to flash light the election returns from all over the province on Saturday night. The results will be thrown on a canvas stretched on the building opposite the K.W.C. block. As the polls do not close until 7 p.m., the returns which the Associated Press have arranged to collect, will come in a little later than at the last provincial elections, when the polls closed at 5 p.m. The figures as received will be flashed out and totals given from time to time.

QUEENS—A. G. Street, Rossland.
BARTLETT—C. Coates, Kaslo.
SHERBROOKE—C. W. Box, Rosebery; J. A. Leslie, Cranbrook; D. McKay, Spokane; W. Alexander, Norman, Alta.; H. Bell, G. T. Ralph, Boundary.

THE STORE OF QUALITY

We Have Them All

Celery per large bunch	15c
Lettuce per lb	50c
Sweet potatoes 3lbs. for	25c
Bananas per doz	50c
Grape fruit 3 for	25c
Oranges	40c, 50c and 60c
Lemons per doz	40c
Fancy eating apples	$2.25 and $2.40

Before buying your apples see us. We have the finest in the city.

Robt. M. Hood & Co.
GROCERIES and PROVISIONS.
K. W. C. BLOCK NELSON, B. C.
PHONE 10.

Ranch Lands FOR SALE

248 Acres of fruit lands just south of Slocan City. This ranch has a good stream of water running through it, a small house, and 5 acres cleared.

Price $20 00 per acre

70 Acres of fruit land on the south side of the west arm of Kootenay lake, within easy reach of Nelson. Good lake frontage. There is a constant supply of water; a six roomed house; chicken houses, and large storehouse on the property. Five acres slashed.

Price $4000.00

H. & M. BIRD
NELSON, B.C.

SKATES

Don't forget that our stock in this line is complete, and also Hockey Sticks, Pucks, Etc.

The season is now here and you should be prepared for it.

The J. H. Ashdown Hardware Co., Ltd.
NELSON BRANCH

HUME—J. A. Macdonald, Rossland; W. Irwin, L. Homer, A. Erickson, Kaslo; A. Ringel, Spokane; K. Chapman, Colville; H. Long, Toronto; J. S. Hogan, Vancouver.

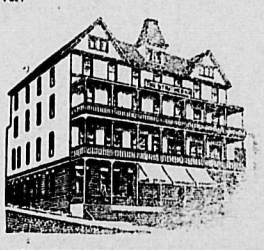

STRATHCONA — P. Brooksbank, Yorkshire; F. S. York, Nakusp; W. P. Goard, J. R. Harvey and wife, A. Sloman, Winnipeg; M. Burrell, Grand Forks; A. Terroux, Montreal; A. S. Goodeve, Rossland; W. Turner, G. Forin, W. S. Cone, Bay City; T. H. Trethewey, La Plata mine; A. Pfau, Milwaukee; C. E. Cartwright, Vancouver; J. T. Treeny, Greenwood; J. D. Young, Vancouver; R. Roberts, Alamo.

ROYAL—Mrs. C. Andrews, Spokane; F. E. Clement, S. Lancaster, Victoria; N. McCarthy, Medicine Hat.

CLUB—J. Doherty, Lardo; R. Wilson, Creston; J. C. Lake, Salmo; F. Sanderson, Brandon.

GRAND CENTRAL—Mrs. P. Lemieux, Mrs. James, H. Devlin, A. Murray, Rossland.

KOOTENAY—F. Dendraga, P. Androgio, T. Zuchello, Grand Forks; N. Malleter, Slocan Junction; J. Duchene, Slocan.

LAKEVIEW—W. Duncan, La Plata; C. Virtue, Waneta.

MADDEN—R. C. McRae, J. Johnstone, Trout Lake; F. Helm, Kaslo; J. O'Connor, Bedford; H. R. Cody, Reliance mine; W. McWilliams, Fernie.

NELSON—N. McCarthy, Medicine Hat; H. Sheppard and wife, Montreal; A. Frank Calgary; Mrs. S. W. Young, Portland; N. Anderson, Cascade; W. Johnson, Yahk.

Old Jewelry

REMODELLED TO ANY DESIGNS

Special ideas carried out to perfection

Have your rings looked after, claws may be worn out, or a gem may be exposed or missing. We are making new settings that would enhance the beauty of your gems. We guarantee satisfaction and safety. Bring your old gold in now, we will surprise you,

J. O. PATENAUDE
WATCHMAKER MANUFACTURING JEWELER OPTICIAN
PHONE 293

SLEIGHING PARTIES

Take advantage of the snow while it lasts
Cutters and Sleighs for hire

NELSON TRANSFER CO.

Satin Slippers

LESS THAN COST

We now have on sale 60 pairs of Ladies' Satin Slippers, in blue, pink, white and black, at $1.75 per pair. Regular prices of these goods were $3.50 and $4. Don't delay but come while we have your size.

THE ROYAL
R. ANDREW & CO.
Agents for Nettleton's and Slater's

THE Cabinet Cigar Store

Sell Tobacconist Supplies to the Trade

WRITE FOR PRICES

C. B. MATTHEW, Prop., Baker St.

China Hall

Useful and Ornamental
GOODS

At prices unheard of in Nelson, consisting of Tea Sets, Berry Sets, Water Sets, Table Sets, Porridge Sets and Wine Sets, Cups and Saucers, Plates, Jugs, Jardinieres, etc.

Our varied stock of Glassware will undoubtedly please you. Come and inspect our stock before it is all sold.

Munro & Nelson, Props.
P.O. Box 588 Proprietors Phone A621

Marshmallows

VANILLA
STRAWBERRY
and
DIPPED
MARSHMALLOWS

Fresh Daily

LONGHURST'S
Phone 25 Baker St.
Next P. Burns & Co.

Whooping Cough

We find that our cough drops are a great help to those who have the Whooping Cough, and our Swiss Milk Chocolates a good food for those who are sick with la grippe. Why not try them?

The Star Bakery PHONE 358 **CHOQUETTE BROS.** BAKER STREET

THE WEATHER

says:—"Now is the time for Heavy Underwear;" and it is worth while heeding the advice

You can choose from the following makes here, viz:—

"JAEGER'S" PURE WOOL

"ELLIS" SPRING NEEDLE

"STANFIELD'S" NOVA SCOTIA WOOL

"PEN ANGLE" WOOL FLEECE

"TIGER" BLOCK WOOL

Etc., Etc, Etc.

J. H. WALLACE
MEN'S OUTFITTER
Next Door to Madden House

Good Feed

and careful feeding will do wonders with chickens, and a little variety counts for more than you would think. We have wheat, barley, oats and corn in their different forms, also Beef Scraps, Crushed Bone, Oyster Shell, Poultry Spice, Etc.

The Brackman-Ker Milling Co., Ltd.

CHEESE

Roquefort, the genuine article	60c
Canadian Stilton	25c
10-lb Cheese	$3.00
Daisy Brick Cream	30c
Canadian Cream, each	10c
Canada Full Cream, fine August pack	22½c

Special prices for quantities.

BELL TRADING CO.

Face Lotions

are selling fast these days. We have all leaders.

Carnation Cream	25c.
Witchhazel Cream	25c.
Hind's H. and A. Cream	50c.
Cold Creams	25c.
Camphor Ice	15c.

Mail orders filled promptly.

Wm. Rutherford
DRUGGIST NELSON, B. C.
It Pays To Deal With Rutherford

$850.00

Will buy a five-roomed house and lot on Fall Street, suitable and convenient for smelter or railway employee. $550 Cash, balance on mortgage.

McMorris & Horstead
FIRE AND ACCIDENT INSURANCE. PHONE 209. EMPLOYMENT AGENTS.
Elliot Block, Baker St., Next to Walker's Jewelry Store

Skates Skates Skates

Only a few pairs left, and we are closing them out at your own price. Spring Skates, 60c. a pair; Hockey Skates, Pucks, Pads, Etc.

Move Quick If You Want a Snap

Nelson Hardware Company
P.O. Box 631 Phone 16. NELSON, B.C.

SKATES

Our stock of skates is complete and varied, including the popular

BOKER'S BEAUTY and CHARM (Ladies)
BOKER'S PERFECT HOCKEY
STARR HOCKEY and
GENUINE ACME
Also Hockey Sticks and Pucks.

Wood-Vallance Hardware Co., Limited
WHOLESALE NELSON RETAIL

Prettiest Six-Roomed Cottage in Nelson for Sale.

All modern conveniences, including bathroom, water and light. This is a snap. Price $1500.00.

TOYE & CO.
Fruit Lands and Real Estate Nelson, B. C.

House Furnishings

20 PER CENT. OFF

on all Lace Curtains, Portieres, Sheets, Table Linens, for a few days only

The Standard Furniture Co.

Complete House Furnishers Undertakers and Embalmers
AGENTS Mason & Risch Pianos Globe Wernicke Book Cases. Ostermoor Mattresses.

$2400.00

Will Buy One of Nelson's Swell Houses

located on Mill Street near Hall. Eight rooms, conveniently arranged; complete bath rooms with modern improvements. If you want a real cosy home examine this one.

Terms, $800 Cash, Balance to Suit

List your property with us. We can sell it.

McDermid & McHardy

The Grippe

We recommend the following remedies for all who are affected:

Cascara Bromide Quinine Tablets.	Ferrol.
Quinine Capsules.	Wampole's Cod Liver Oil.
Syrup White Pine and Tar.	Scott's Emulsion.
Balsam of Aniseed.	Virgin Oil of Pine.

Canada Drug & Book Co's Cash Stores
Cor. Baker and Josephine Sts.