Best Copy

Library Legislative Assembly
AUG 7 - 1906
VICTORIA, B. C.

THE DAILY NEWS

VOL. 5 NELSON, B. C., SATURDAY, AUGUST 4, 1906 NO. 89

PROVINCIAL LIBRARY

EXECUTING PRISONERS

Bloody Work of Punishing Mutineers in Progress at Cronstadt

Special Court Will Go to Sveaborg to Try the Thousand Men Imprisoned in the Fortress

St. Petersburg, Aug. 3—The reports from Cronstadt today say that all the sailors have not yet surrendered. The trials by drumhead courtmartial were resumed this morning and it is believed that further executions are in progress. The officers of Cronstadt showed splendid courage and all those who were killed fell during the firing.

Captain Trodioneff, who was killed, fought in the battle of the Sea of Japan on one of the Russian ships. He was 14 hours in the water before he was picked up.

The Yenissei regiment played the most prominent part at Cronstadt in quelling the mutiny of the sailors. The latter had broken into the arsenal after overpowering the guards and had seized a quantity of arms. After firing several volleys the regiment charged, driving out the mutineers who continued their rifle fire. Some shots were fired at the loyalists from houses. Many of the mutineers sought to escape from the town but they were met by a hot fire and driven to their barracks where they were surrounded.

Helsingfors, Aug. 3—The correspondent of the Associated Press today was permitted to look over the fortress on the main island, as well as the other fortifications overlooking the town. The scenes proved that the mutineers had the upper hand in practically all the fortresses until the arrival of the warships. The minor barracks and fortifications and the neighboring quays and wharves bristled with machine guns. Flag staffs had been splintered as if the mutineers had tried to shoot away the Russian colors. The most severe fire from the fortress was directed at the headquarters of the commander who on the second day of the trouble, was forced to seek shelter in a better protected place. The barracks in the vicinity showed plainly the effects of the fighting. They are today nothing more than ruins, upheld by iron girders. The church, in which hangs the memorials of the French and English bombardment of 1855 was struck several times, but it is evident that the mutineers did not wish to destroy the building. The results of the firing were seen on every hand, fragments of shrapnels and shells littering all the walk ways. The fortress itself showed many signs of the bombardment, great rents in the walls, holes in the roof and destroyed windows, telling their own tales. There is no question that until the warships came up the government was powerless to adequately reply to the mutineers and was able simply to hold its own. The commander scarcely had fled from the quarters, leaving them a heap of fallen ruins, when the warships crept up the coast and opened fire. Taken unawares, without leaders and with but little food, the mutineers gave up. It now transpires that there were two officers among the mutinous men, lieutenant Kohonsky and lieutenant Emil Janiff. The latter was wounded. Kohonsky gave himself up to the Bogatyr and asked for pardon. A special court is coming here from St. Petersburg next week to try the prisoners. One thousand men are confined in Helsingfors and Skattudden. The total of the casualties is not yet known but 500 men are missing. It is impossible to say how many were wounded. As previously cabled only five officers were killed.

Helsingfors, Aug. 3—It has transpired that the sharp firing heard from Sveaborg early yesterday morning came from the infantry reinforcements despatched there for the purpose of constructing pontoon bridges from the island in order to wrest the fortifications from the mutineers. The troops were supported by a cannon fire from the fortress of Sandham island. This was crowned with success and the government flag hoisted at noon showed that Sveaborg fortress was in the hands of the loyalists. During the night the telegraph line was cut, severing communication with Sveaborg. A small railway bridge between here and Viborg was blown up. The casualties at Sveaborg were many, but a few hundred is undoubtedly an exaggerated number.

St. Petersburg, Aug. 3—The accounts received here of the mutiny on the armored cruiser Pamyat Azova off the Esthonian coast, Aug. 1, shows that the sailors expected to be given support by the artillery of the fortress of Erval. When the crew mutined after midnight Wednesday the cruiser was anchored 20 miles down the coast. Evidently her commander, captain Saborovsky, had either been warned from here or had learned what was going on, for he arrested and sent ashore a sailor named Tarosoff, who was regarded as being the ring leader. Two hours afterwards the sailors arose, entered the cabin, and killed captain Saborovsky and the officer of the watch. When he saw the mutineers approaching the captain made a rush for the carbine rack but the sailors had knocked the blocks off the carbines and captain Saborovsky was shot.

St. Petersburg, Aug. 3—The strike here has already affected 15,000 men, including the employes of the electric lighting plant. A collision between workmen and troops, during which shots were exchanged, is reported to have occurred in the naval suburb. Other disorders are said to have taken place in the Viborg section of the city.

It is asserted circumstantially that there is dissatisfaction among the Moscow regiment of the guards, quartered here. The demands formulated by the men are both economic and political. Cossacks have been sent to the barracks of this regiment.

Warsaw, Aug. 3—A portion of the troops in the summer camp at Rembertoff, near here mutinied yesterday and are in open rebellion today. The artillerymen have driven their officers out of their quarters. A detachment of Cossacks sent to overpower the mutineers was received with grape shot. Details are lacking as extraordinary precautions are taken to prevent the facts being made public.

Samara, Russia, Aug. 3—The governor of this city was instantly killed today by a bomb thrown by an assassin who was subsequently arrested. The governor's head and feet were torn off by the explosion.

Helsingfors, Aug. 11—An incipient mutiny broke out today on board the Russian cruiser Bogatyr. It was immediately put down with the arrest of 200 of the sailors on board.

Helsingfors, Aug. 3—The armored cruiser Pamyat Azova, whose crew mutinied on the Esthonion coast, spoke the steamer Salinea between this port and Reval. The mutineers of the Pamyat Azova ordered the Salinea to stop and asked for news from Sveaborg, evidently with the intention of going there to help the mutineers. When told that the mutiny at Sveaborg was over the Pamyat Azova was headed for Reval. The battleship Csarevich was sent from here in pursuit of the Pamyat Azova.

TAKES THE FLAG NORTH

BERNIER SETS FORTH WITH CANADA'S NATIONAL EMBLEM

PROCEEDS UNDER SEALED ORDERS ON HIS WAY TO THE ARCTIC

Quebec, Aug. 3 — After several delays, some of which were caused by awaiting orders from Ottawa, the accident which she had by a collier colliding with her in midstream where she was anchored preparatory to sailing about ten days ago, and, lastly, the arrest of four of her crew in connection with last week's tragedy at the basin, the Canadian government steamer Arctic has at last sailed for the polar regions. Many women and children were assembled on King's wharf to witness the departure of the steamer which was decked with bunting, and tears flowed freely from those assembled to bid a long farewell to their friends.

J. U. Gregory, superintendent of the marine and fisheries department, was on the wharf, all other officials having made themselves conspicuous by their absence. At 9 o'clock Saturday evening, Capt. J. E. Bernier, of Arctic fame, accompanied by F. W. Vanasse, former member for Yamaska, in the house of commons, and former editor in chief of the Monde of Montreal, as official secretary, and Levasseur, second mate, and Dr. Flood, medical officer, boarded the vessel, other members of the crew being aboard. It was 10 o'clock when she left port on her second trip to the Arctic seas. The trim little vessel, which is adapted for both sail and steam, and is so shaped as to enable her to proceed either by her bow or stern, which will be of untold advantage when she reaches the frozen north.

The Arctic left port on orders direct from Ottawa, and also sails under sealed orders, which will be broken and read to the crew upon her arrival at Father Point. The trip to be taken will be almost at right angles, and captain Bernier will navigate by a new route, following a map made by himself and printed by order of the marine and fisheries department. It is a very interesting map, and, instead of the vessel going to Hudson bay, she will proceed via Davis straits, touching at Greenland, and sending mail if possible from the land of Disko. Should it be found possible to send mails from Disko they will have to send them from there to Norway, thence to Liverpool, from whence they will be sent to Canada, which will mean a delay of two months before the mail reaches its destination. From the island of Disko the Arctic will proceed to Lancaster sound, 1500 miles north of Hudson bay, where they will winter. They expect to call at Gretus bay, where sir James Franklin, the explorer, wintered in 1846, and, while there, will repair the monument to his memory. The Arctic is expected to return in from 15 to 18 months. Previous to the sailing of the vessel detective Patry returned two of the crew who had been held as witnesses in connection with the tragedy at the basin, their testimony not being considered sufficient to hold them longer under the circumstances, while James Flynn and Edward Powers, who are still in custody, had to be replaced by other men.

Captain Bernier will plant the Canadian flag upon all islands and mainland points which he may discover, claiming them on behalf of the dominion of Canada.

WANTS PATROL VESSELS

Prof. Price Thinks B. C.'s Coast is not Well Guarded

Vancouver, Aug. 3—Prof. Prince, chairman of the fisheries commission, is of the opinion that the British Columbia coast is not sufficiently safeguarded against fishermen from Seattle and other points, and has expressed himself in favor of placing several more patrol boats in service on this coast. The dominion government cruiser Kestrel, upon which Prof. Prince and G. E. Taylor went north to inspect the hatcheries and halibut banks, has returned to the city, after steaming 2000 miles, and during the trip the west coast of Vancouver island was not seen at all.

Captain Newcombe stated that both Prof. Prince and Mr. Taylor, after taking the trip, stated that it showed the absurdity of having only one boat to patrol the entire coast. The Kestrel steamed 2000 miles and saw only about half that was to be seen on the coast.

STRIKE ON WHITE BEAR

Another Fine Ore Shoot Uncovered Rich in Copper

Is Fourteen Feet Wide, With Seven Feet of Solid Ore—Value Runs $20 to the Ton

Rossland, Aug. 3.—A strike made on the 850-foot level of the White Bear is the most important that has yet been made in that mine. During the past week 80 tons of ore have been shipped to the Granby smelter, and 50 tons to Trail. This ore is all from the newly found shoot.

The shoot is 14 feet wide, of which at least seven feet is solid ore carrying lots of copper. The shoot has been drifted on for 30 feet, and is strong and well defined in the breast of the drift. The drift is to be continued for the purpose of determining its length. An upraise is being made from the 1000-foot level for the purpose of intersecting this shoot and also to determine how far it runs down below the 850-foot level. The ore runs from $20 to $25 to the ton.

In another place on the 850-foot level a shoot of ore from three to six feet has been encountered. This is also an important strike as the ore is of good grade.

BIG STACKS OF LIQUOR

TWO HUNDRED THOUSAND GALLONS LOCKED IN DISTILLERY

MANITOBA GOVERNMENT'S QUEER LEGACY FROM THE FAIR.

Vancouver, Aug. 3.—Two hundred thousand gallons of whiskey locked up in the distillery, every drop legally barred from the market, is a staggering thought; yet, judging from the revenue returns, this is the quantity of the invigorating or debilitating fluid now in the distillery at New Westminster. Four hundred thousand dollars has already been contributed in revenue alone, although not a drop of this revenue producing liquor will be placed on the market before the 5th of February next. The law requires that whiskey once it is distilled, must remain in bond for two years. They have been making whiskey in New Westminster for nearly two years, but the distillery closed down on the first of July and will not reopen till September 1st.

Winnipeg, Aug. 3.—The license department carried on a vigorous campaign against the sale of liquor on the fair grounds at the recent exhibition, and many of the booths were raided and the liquor confiscated. The basement of the government buildings resembles an inland revenue warehouse, there being in store there and safely fenced up no less than 250 cases of beer, 6000 bottles and 28 gallon kegs of the same beverage. In addition to the beer several cases of high class "hard" goods were also secured, and are being kept safely under lock and key, and will be used as evidence against the lessees of the booths in which the stuff was found when they come up for trial.

LITHOGRAPHERS' STRIKE

New York, Aug. 3.—Contradictory claims of success were made here today by the striking lithographers and by the employers. The former asserted that in consequence of a break in the ranks of the employing lithographers' association, five leading members of that organization had signed agreements for an eight hour day. On the other hand it was insisted for the association that 85 per cent of the employing lithographers throughout the country have refused the eight hour demands and will fight the strike.

NEW COAL DEPOSITS.

Prince Albert, Aug. 3.—Very extensive bituminous coal deposits have been located at Lac la Rouge, about one hundred miles north of here. Specimens brought in are excellent quality, being blacker and harder than that found at Edmonton. Lac la Rouge is also a famous Indian fishing ground and around there are great acres of pine. Red and yellow paint deposits are also known to exist in that locality.

GREAT FALLS STRIKE CALLED OFF

Great Falls, Mont., Aug. 3.—The mill and smeltermen's union tonight declared off the strike which shut down the Boston and Montana smelter at Great Falls and the mines of the company in Butte, the men aagreeing to resume work tomorrow pending an investigation into the cases of five discharged men.

WOMAN HANGS HERSELF

Winnipeg Beach, Man., Aug. 3.—Mrs. Florence Gibson, who lives a mile and a half south of Ponemah, was found hanging to a tree back of her home about 6 o'clock this evening. Coroner Ross, of Selkirk, was wired for. Mrs. Gibson was 65 years old and leaves a family.

RACING NEWS SHUT OFF

ONTARIO'S ATTORNEY GENERAL PUTS HIS FOOT DOWN.

REQUESTS TORONTO PAPERS TO STOP ITS PUBLICATION

Toronto, Aug. 3.—Another step has been taken by attorney general Foy in the effort now being made to discourage betting. Provincial inspector Greer, who organized two big sensational raids on the bucket shops and bookmakers, was sent around to the newspaper offices with instructions to ask the proprietors "To kindly discontinue the practise of publishing racing information, advertisements or selections in sporting columns." It is understood that the crown holds that the publication of such advertisements and information is clearly against the law.

TEMPLEMAN GOES EAST

B. C. MINISTER LEAVES FOR THE ATLANTIC COAST.

IN TWO WEEKS HE WILL RETURN TO VICTORIA.

(Special to The Daily News)

Ottawa, Aug. 3.—Hon. Wm. Templeman, minister of inland revenue, left today for the maritime provinces. He will return in about ten days, when he will start for the coast. He will meet many of the outside officials of his department when absent from Ottawa and will confer with them on questions affecting their respective districts.

W. C. Wells, who is here, does not return for several weeks.

The queen's South Africa medals and clasps awarded to members of the Canadian scouts are now ready for issue. Applications for them should be made direct to the director of ordnance stores, royal arsenal, Woolwich, England, accompanied by discharge certificates.

Some complaints have been received from the Pacific coast as to the omission of lumber on the list of articles specified in the schedule published which includes certain articles subjected to specific duty. Article 5 of the treaty provides for lumber, so thae lumber imported to Japan from Canada would be entitled to favored nation treatment and subject to such duty as lumber arriving from any other country.

DESBRISAY MAY ROW

RUMOR OF TRIANGULAR RACE WITH PAPE AND GLOSS

CHAMPIONSHIP OF THE PACIFIC COAST AT STAKE.

A Spokane despatch received last evening states that Dave Evans, of the Spokane Amateur Athletic club, has arranged for a race to take place on Coeur d'Alene lake next month between Del DesBrisay, now in Nelson, Edward Gloss, of Portland, and Edward Pape, who claims the Pacific coast championship, to decide the single sculls championship of Canada and the Pacific coast.

The Spokane despatch calls DesBrisay the champion of Canada. DesBrisay is a good oarsman but his day is getting past and if there is such a thing as champion of Canada it is Lou Scholes of Toronto. But in the states championships are bestowed most freely—look up the list of so-called champion heavyweight prize-fighters.

DesBrisay was out on the lake yesterday and is in fair condition already and can soon get into shape for a race with the Americans. He could not be located last evening to get a statement concerning this race at Spokane.

DEAL ON SHEEP CREEK

NEW YORK MINING MAN BONDS THREE CLAIMS FOR $30,000

WORK TO BE CARRIED ON CONTINUOUSLY UNDER THE CONTRACT

Sheep creek properties are attracting a great deal of attention these days and this is not to be wondered at in view of the high grade ore that is being encountred. The Ore Hill has recently made another very rich strike, and, as was noted last week, is now shipping. The latest development in that section is the bonding of the Nevada, Columbia and Edward D. claims by Charles Olmstead, a New York mining man, for $30,000.

The owners of these claims are Messrs. J. G. Devlin, H. Amos, and A. Pool, the first of whom owns one half interest and the other two the remaining moiety. Devlin located the claims some two years ago and development work showed up good ore bodies, giving returns of from $10 to $100.

During the life of the bond the properties are to be continuously worked and the owners are to receive a 15 per cent royalty upon all the ore shipped or milled, over and above the purchase price. The claims are within 2000 feet of the Queen mine in one direction and about equally distant in another direction from the Kootenay Belle.

At present four men are at work on the claims. This force is to be increased today and additional men will be put on as development proceeds. Nelson is very greatly concerned in the progress of Sheep creek mining undertakings and the indications are that this section will from now on occupy a prominent place in the records.

WILD SEA OF FLAME

Forest Fires are Sweeping Through the Whole of Algoma

Heavy Pall of Cloud Hangs Over the Town of Sault Ste. Marie, Obscuring the Sunlight

Sault Ste. Marie, Ont., Aug. 3.—Forest fires are raging here on both sides of the river and dense clouds of smoke are hanging like a heavy pall over the country. During the late part of yesterday afternoon the sun was almost totally obscured by the vast clouds that rose from the timber lands of Michigan. Heavy banks of smoke hang over the Algoma district and long tongues of fire are shooting up and sweeping in the direction of the lumber camps that dot this side of the river. The ground is parched for rain, and the flames leap over the crackling underbrush and creep along the dry ground with fearful velocity. No attempt has yet been made to estimate the loss that will be sustained, but lumbermen say it will be very heavy. The fires are entirely beyond the control of human agency and unless rain falls soon the whole countryside will be swept with devastation.

CITY CALLS FOR HELP

NEW YORK HAS $1400 IT WANTS TO GET RID OF.

MONEY IS TIED UP IN TRUST AND NO ONE CAN TOUCH IT

New York, Aug. 22.—When in 1902 the island of Martinique was destroyed by the eruption of Mount Pelee the French government appointed a committee to raise funds for the relief of the sufferers. The chamber of commerce of New York, thereupon announced that it would receive subscriptions for this fund and forward them to France. Seth Low was mayor of New York, at the time, and he appealed for subscriptions. Many of these came in, and they were turned over by the mayor to the chamber of commerce, which forwarded them to France. Suddenly the French government cabled that no more would be used. The chamber of commerce committee wound up its business and formally resolved itself out of existence. The treasurer of the committee, sent to the mayor a cheque for $1400 the balance of the money received through the mayor. Mayor Low deposited with the Morton Trust company to the credit of the mayor of the city of New York as trustee. And there it has remained. Mayor McClellan is in a quandary what to do with the money. He thought little of the matter at first, but recently applications for relief from the fund reached him, and there was one such application that he felt inclined to answer favorably. It was made by prominent residents of Morristown, N. J., on behalf of a Mme. de Pampignan and her little nephew, who were living there in humble circumstances, having lost through the eruption the property on which they were dependent. The mayor looked up the matter and discovered the legal tangle which tied up the money. His lawyer friends told him the money had been contributed for a specific purpose, that purpose had ceased to exist and no one had any power to appropriate the money to any other purpose. The lawyers told him there was no way of touching that $1400, and that it must so far as they could see, remain in perpetuity in the Morton Trust company's vaults piling up interest upon interest until such time as it should gather unto itself an enormous sum.

Money lying idle at compound interest increases slowly at first, but at 4 per cent it doubles every 17 years, eight months and two days, if the interest be compounded annually; slightly more rapidly if compounded quarterly. The figures presented herewith are based on the theory that the compounding takes place annually. Suppose the money began to draw interest this year, it will in 1933 amount to $2800, in 1937 to $5600 and so on. In 106 years it will have multiplied 50,504 times and will amount to $70,705.60. In 200 years it will amount to $35,706,338.12; in 300 years to $1,803,312,899.53. The figures for 400 are enormous. Many methods of reaching this money have been suggested, but lawyers say none of them is feasible. It was suggested that the chamber of commerce reconvene its relief committee and have it act; but lawyers say the committee is legally dead, and if it were to be reconvened would be in every respect a new committee, with no power over the fund. Another suggestion was that Mme. de Pompigan, who, it seems, is the only legitimate applicant for relief from the fund, bring suit for it, but lawyers point out that she has no vested right in the money, no claim that she could establish in court, the money having been the property of the committee appointed by the New York chamber of commerce, to give or to withhold at its pleasure. Another suggestion was that the money be returned to the original subscribers. This would be legal if it could be distributed pro rata, but as 90 per cent of the subscriptions were anonymous it is impossible.

Meanwhile father Knickerbocker is puzzling his brain to think out a scheme for ridding himself of this white elephant which threatens to grow to an enormous size. Here is a splendid opportunity for some bright person with a keen legal mind to make a hit by discovering a way out of the difficulty—something that the greatest lawyers in New York city have been unable to do.

BALFOUR WAS ANGRY

OPPOSITION LEADER AND FOLLOWERS LEFT THE HOUSE.

ACCUSED CAMPBELL-BANNERMAN OF BREAKING HIS WORD

London, Aug. 3.—The trades dispute bill, which is a direct outcome of the Taff Vale decision that trades' union funds are liable for the illegal acts of individual members of a union, passed the committee stage in the house of commons this morning. There was an extraordinary scene after midnight, following Campbell-Bannerman's refusal to accept lord Robert Cecil's motion to report progress, lord Robert saying that the prime minister had pledged himself that the debate should not continue after 11 o'clock.

When the motion was defeated by a government majority of 212, Mr. Balfour accused the prime minister of deliberately breaking his pledge. He declined to take further part in the proceedings and invited his followers to leave the house. The invitation was accepted by all of the three score members of the opposition present, amid ironical ministerial, nationalist and laborite cheering.

A few of those who left the chamber returned subsequently but the front opposition benches remained empty and several liberals took seats on it amid radical cheering. In place of the clause in the original bill exempting the funds of a union from damages when illegal acts have been committed without the authority of the union, a clause was adopted giving a trade union, whether of workmen, or employers, complete immunity from claims for damages for illegal acts committed during a strike.

WANTS TOMB OPENED

CALLS ON POPE TO SHOW ST. PETER'S RESTING PLACE

ARCHAEOLOGIST HAS DOUBTS AND APPEALS FOR PROOF

New York, Aug. 3—Catholic intellectual circles the world around have been stirred by an open letter addressed to pope Pius X., calling on him to open the tomb of St. Peter at Rome and settle for all time the curious gossip that, if such a tomb exists it will be found to contain nothing. The New York Freman's Journal published the full text of the letter today. The letter is signed by a person who styles himself Marcelus of the Old Stones. He is believed to be a noted Italian archaeologist.

For 15 years or more there have been doubts in archaeological circles as to whether there is a tomb where the famous monument of Michael Angelo stands, and where pontiffs for centuries have knelt in prayer before taking up the burden of governing the Catholic church.

But no one has been bold enough to publish a letter calling on the reigning pontiff to excavate and so settle the doubts. Marcelus declares, briefly, that there is no such a tomb, or, if such a thing exists, it will be found to have been desecrated.

"This," he says, "is the belief of the foremost archaeologists of Europe. There is still a doubt, and to settle the minds of all, and in the interests of science, it is the duty of the holy father to order an excavation."

Marcellus' letter has drawn no response from the pope, but two of the most distinguished archaeologists in the Catholic church, Prof. Marucchi and the Jesuit, Father Grisar, declare Marcellus is wrong, that there is a tomb, and that the body of the first of the apostles is there.

Father Grisar and Prof. Marucchi, however, and Mgr. Barnes, another eminent archaeologist, agree with Marcelus that the tomb should be opened in order that the doubters should be convinced.

INTERNATIONAL SWIMMING RACES

Paris, Aug. 3.—Paris had an excellent swimming race, when the leader of eighteen amateurs, representing seven nations, beat the time made by professionals in a race over the same course. In that race the competitors started at intervals. Today all plunged into the water simultaneoutly at a pistol shot signal from a pontoon anchored under the Pont National, and started for the finishing mark at the Auteuil Viaduct. The splashing caused by the 18 plunges screened the swimmers for a few moments. Then an Englishman, of the name of Jarvis, was seen to have detached himself from his competitors, and was leading by nearly a hundred yards. The same clearing showed baroness de Isaccescu, of Austria, last, though she had been heralded as the great long-distance swimmer of the Danube. Bands in boats accompanying the swimmers played the liveliest airs, and crowds along the quays and on all the bridges made the contest interesting and more exciting. This bunch finished almost in the order they reached half-way of the course, with the exception of Amatori, an Italian, who, at Pont Royal was tied with Rossi, another Italian, for third place, had cramps, and fell out a hundred metres from the finish, and Maas, a Belgian, finished third, Rossi following. Altiero and Cattaneo, Italians, were fifth and sixth. Dubois, a Frenchman, was ninth, and Mlle. Marthe Robert tenth.

A CITY IN DARKNESS

St. Petersburg Suffers the First Blow of a General Strike

Czar May Appoint a Dictator—Success of Efforts to Tie Up Business Not Yet Known

St. Petersburg, Aug. 4.—(2.45 a.m.)—St. Petersburg was in darkness for a time tonight. The employees of the electric lighting plants ceased work in obedience to the call for a general strike. Later the electric light was restored by sailors of the technical corps. The call to strike already has been obeyed by 2000 factory hands in the capital. It will be impossible, however, to predict the success of this universal political strike until Monday as the workingmen in St. Petersburg and the provinces have two holidays, Saturday, which is the fete day of the dowager empress, and their regular holiday of Sunday.

The only other available index to the situation is the railroads. Up to 2 a.m. the railroad men had not heeded the call for a general strike except in the case of an insignificant line running to Sestroretzk and other shore resorts. The men of this road barricaded the line with the result that they had an unimportant collision with Cossacks last night.

In the meantime the fate of the Stolypin cabinet sways in the balance, and Russia is upon the verge of disorders which may lead either to a reign of the military or the proletariat. It can be stated definitely that the first step toward a dictatorship may be taken Sunday or Monday by the nomination of grand duke Nicholas to the chief command of all the troops in Russia. This would virtually place him in control of all the disturbed districts of the empire. These events apparently have left a strong impression on the mind of the emperor. The Associated Press learns that the nomination of grand duke Nicholas to the post of commander in chief, if made, will be announced as "for the purpose of harmonizing the activity of all troops without reference to political affairs."

But premier Stolypin scarcely is disposed to regard the nomination in the same light.

The police commissioner here appealed to the Herzenstein family to cancel the procession here tomorrow saying possibly it would result in great disorders which he was resolved to suppress at whatever cost. Business houses have boarded up windows as they did in the days of the great October strike. Practically all of the street cars in the city have stopped running, and the cab dirvers are threatening to cease work today. A despatch today from Sestroretzk says that heavy reinforcements are being poured in evidently in fear of an attack of the government cartridge and small arms factory located in that suburb.

The long distance telephone section was occupied last night by infantry in order to prevent the anticipated attempts of the revolutionists to sever telephonic communication between here and Moscow and the last train in from Moscow brought railroad officials who had collected the funds on hand at the various intermediate stations to prevent their seizure in case of a strike.

It was announced at the admiralty that the drumhead courtmartial proceedings at Cronstadt probably would be suspended with the execution of the seven ringleaders of the mutiny who were condmened to death Thursday. The other mutineers will be subjected to trial by regular courtmartial. Among the civil agitators for whom the police are searching are two ex-deputies. Their names are not given but they are believed to be M. Onitko and M. Michael.

It now has been ascertained that the death list on board the cruiser Pamyat Azova included captain Sosinsky, two lieutenants, the chief engineer and the junior engineer, the surgeon, a midshipman, and the chief petty officer. The captain of the second class cruiser Mouseroff was mortally wounded. A priest and two liuetenants were slightly wounded. About fifty sailors were killed or wounded. The three petty officers who ordered the sailors to take possession of the ship have been singled out for imperial condemnation. The mutineers will be courtmartialled at Reval.

WHEAT CUTTING IN ALBERTA

Edmonton, Alta., Aug. 3.—It is reported from Star that J. D. Campbell, a well known wheat farmer in that district has begun cutting a field of fall wheat. The wheat is said to be in good condition and is estimated to include 50 bushels per acre. Star is the name of what was formerly known as Beaver creek settlement and is about 40 miles east of Edmonton.

Charged with obtaining $2000 under false pretences from John Morris, a traveller from Winnipeg named Mahring, who has been staying at the Alberta hotel for the past three weeks, was placed under arrest on Wednesday.

THE HUDSON'S BAY CO.

Fresh Goods

a full assortment of

Huntley and Palmer's Biscuits

and a shipment of

Pure Maple Sugar

has just been received

Hudson's Bay Co.
NELSON, B. C.

Imperial Bank of Canada

HEAD OFFICE: TORONTO

CAPITAL PAID UP ....$3,900,000 RESERVE FUND $3,900,000
D. R. WILKIE, President. ROBERT JAFFRAY, Vice-President.

Branches in British Columbia
ARROWHEAD, CRANBROOK, GOLDEN, NELSON, REVELSTOKE, TROUT LAKE, VANCOUVER, VICTORIA.

SAVINGS DEPARTMENT
Deposits received and interest allowed at current rates from date of opening account and credited half-yearly.

Nelson Branch J. M. Lay, Manager

The Canadian Bank of Commerce

Capital Paid up, $10,000,000. Rest, ...$4,500,000

HEAD OFFICE: TORONTO.

B. E. WALKER, General Manager. ALEX. LAIRD, Asst. Gen'l Manager

BRANCHES THROUGHOUT CANADA AND IN THE UNITED STATES AND ENGLAND

BANKING BY MAIL

Business may be transacted by mail with any branch of the Bank. Accounts may be opened, and deposits made or withdrawn by mail. Every attention is paid to out-of-town accounts.

J. L. BUCHAN, Manager, NELSON BRANCH.

We Will Sell | We Will Sell

2000	International Coal	.06	1,000	Diamond Vale	.22½
3000	Sullivan	.03½	5,000	Western Oil	.14
5000	Pathfinder	.04½	500	Rocky Mtn. Oil	.69
5	Consolidated M. & S.	$135.00	1,000	Reliance Coal	$1.00
1000	Rambler Cariboo	.26	10,000	Kootenay Coal	.03½
5000	White Bear	.07¾	2,000	Nicola Coal	.05

Write for our market letter and quotation sheet.

B. B. MIGHTON & CO.

Drawer 1082 NELSON, B. C.

— THE —
ROYAL BANK OF CANADA

TOTAL ASSETS, $36,373,576
HEAD OFFICE: HALIFAX, N. S.

Capital ....$3,000 000 Reserve Fund $3,437,162

SAVINGS BANK DEPARTMENT
Accounts of firms and individuals opened on the most favorable terms.
Thirteen Branches in British Columbia.
Special attention to out of town business.

T. E. KENNY, President, Halifax. E. L. PEASE General Manager, Montreal.
A. W. HYNDMAN, Manager NELSON BRANCH.

The Recent Serious Accidents

Remind us of the advisability of being insured. For the latest and best class of accident policy and lowest rates. Apply at once to

T. G. PROCTER

Real Estate and Insurance Agent Nelson, B. C.

BIG MID-SUMMER

CLEARING SALE

OF ODDS AND ENDS

Including many staple articles that you use or have need for every day. Such as

BRUSHES

CLOTHES BRUSHES—fine bristles, fancy porden and silver backs, worth $2.00 to $2.50 for ....90c ea
HAIR BRUSHES (Ladies') genuine bristles, solid backs worth $1.25, $1.40, and $1.75 for ....95c ea
HAIR BRUSHES (Gents' Military) ebony and silver mounted backs, worth $2.00, $2.50 and $2.75 for ....$1.00 ea
SHAVING BRUSHES—25c ones for ....10c ea
TOOTH BRUSHES—25c, 30c, and 50c ones for ....10c ea
NAIL BRUSHES (or Hand Scrubs) ....10c ea

COMBS
Horn and Hard Rubber
10c ones for 5c
20c ones for 10c
30c ones for 15c
35c ones for 15c

LEATHER PURSES
Children's, Ladies' and Gents' Coin Purses
25c ones for 15c
45c ones for 25c
50c ones for 35c
75c ones for 50c

SPECTACLES, worth from 75c to $1.50 for ....25c a pair
POCKET KNIVES—Heavy ones—Boker's, Turner's and I.X.L Steel—60c, 75c and $1.00 Knives for 25c
25c CELLULOID PICTURE FRAMES, for ....5c ea
We will also offer some bargains in Stationery which we will announce later.

W. G. THOMPSON

Phone 34 Bookseller and Stationer Nelson, B. C.

MILLINERY, COSTUMES, DRESS SKIRTS

We are Clearing Out Our Summer Lines of Millinery, Costumes, Dress Skirts and, in Fact, all Our Summer Stock of New Goods.

We never carry over any of our stocks from season to season. We prefer to clean out all our lines twice a year and put in a complete new stock. We have a fine line of summer goods now on hand and as our fall stock will soon be arriving, these must be cleared out at once. We are going to cut the prices and every day will be bargain day. Don't delay but come early while the lines are complete.

The Store For Swell Novelties.

Fred Irvine & Co.

C. C. RICHARDS & CO.
Dear Sirs—I have used MINARD'S LINIMENT in my stable for over a year, and consider it the very best for horse flesh I can get and strongly recommend it.
GEORGE HOUGH.
Livery Stables, Quebec.

The Action of a Piano is to the Piano what the Nerves are to the Human Body.
If the Action of your Piano is not right than the Piano is not right.
If YOUR Piano is a

Mason & Risch Piano

You can then feel assured that you have the best that brains and money can build.
Easy terms to suit purchaser from $10.00 per month.

Mason & Risch Piano Company, Ltd.

Show Room--Standard Furniture Co., Baker St. Office--Room 8, Hudson Bay Block

A GOOD WATCH

Is an absolute necessity. We can supply watches of all prices but with one standard of quality—the best. Our watches are guaranteed. Prices from $2 up.

WATCH REPAIRING

Is carefully attended to by our expert repairman. If your watch is not keeping good time, bring it to us and if it is not beyond repair, we will put it in first class order for you.

J. J. WALKER
Jeweller - - and - - Optician

TOBACCO

All brands to suit all smokers. A full line of smoker's sup plies.

THURMAN'S
THE TOBACCONIST

TO WORKINGMEN
NOTICE

Whereas, at the Last Chance and Surprise mines, Chinese kitchen help is at present empoyled, to the exclusion of White labor.
Therefore, be it resolved that this organization, Sandon Miners' union No. 81 of the W. F. of M. reaffirming its opposition to the employment of Orientals within its jurisdiction, strongly condemns the position taken by the management of the properties in question, and counsels workingmen everywhere and those favorably disposed toward organized labor to be governed by this action.

SANDON MINERS' UNION
A. SHILLAND, Secretary.

The Kootenay Development French and Canadian Association.

Reports on quartz mines, counsellors on exploitation, sales of properties and stocks, organization of companies, real estate and lands. Correspondents of French financial papers.
OFFICES—Paris, France, P. J. Maris, director; Nelson, B.C., P. Nipou; V. P. Maris, mining engineer, assayer and analytical chemist. (From High School, Paris.)
P. O. Box 78. Nelson, B. C.
'Phone 115.

HOUSEWIVES

Ask your grocer to send you one of Griffin's Cooked Hams. Slice it up and it is ready for the table. Just the thing for this warm weather. Shipment from Winnipeg weekly. Always fresh—always good.

J. Y. Griffin & Co.
Limited.

THE DAILY NEWS

Published at Nelson Every Morning Except Monday, by
F. J. DEANE

SUBSCRIPTION RATES
Daily, per year $5.00
Daily, per month .... .50
All subscriptions payable in advance.

REFORM IN THE HOUSE OF LORDS

Canada has her senate problems—problems quite large enough to tax the ability of the legislators of the dominion who urge reform in the upper chamber. But Canada's senate difficulty is as a mole hill compared with the mountain of perplexity that faces the statesmen of the motherland when they attempt (as of late they have frequently done both on the platform and in the press) to grapple with the almost insoluble problems presented by the existence of the house of lords. Numerous agitators have in past years excitedly urged the entire abolition of the nobility as a privilegel legislative class, but these agitators have invariably contented themselves with advocating measures of destruction. They have without exception failed to advance a single constructive program calculated to supply to the machinery of law-making that safety valve or balance wheel to which the house of lords has been so frequently likened and the duties of which it was originally intended to perform. Today, however, this weakness on the part of reform agitators is being removed. Men of brains and ability are tackling the subject in a spirit of fair-minded earnestness, and their labors have at last evolved a suggestion that bears the stamp of sound sense. Sir Herbert Maxwell, writing in an English review, carefully outlines his ideas, premising his remarks by admitting that the upper house is necessary as a sort of balance-wheel of legislation, and adduces the testimony of Cromwell as to its usefulness as follows:

"Cromwell abolished both houses of parliament; when he restored the commons he restored the lords also, and, being blamed for doing so, he explained the necessity for it in the last speech he every made in parliament: 'I did tell you that I would not undertake such a government as this unless there might be some persons that might interpose between me and the house of commons, who had the power to prevent tumultuary and popular spirits.'"

There are three points in which sir Herbert would suggest reforms. The number of legislating peers should bear a due proportion to the number of members of the lower house. The house of lords should be an 'elective body, and fitness for public office would thus be better secured in its personnel. The sovereign should not have the power of making hereditary peers. A peerage should not be transmittable. This writer states his views in favor of proportionate membership as follows:

"Let the number of peers of parliament be fixed in permanent proportion to that of the house of commons. To ascertain the original proportion between the two chambers, the date of George III's accession may be taken, down to which time the creation of hereditary legislators had been sparingly exercised. In 1760 there were 224 peers of parliament and 558 members of the house of commons—making the lords as nearly as possible equal to two-fifths of the commons. The same proportion to the present house of commons would give 268 peers."

This limitation is to be secured by causing the whole peerage to choose and elect its own representatives in parliament. He says:

"Let the elective principle at present applying to the peers of Scotland and Ireland be extended to all peers on the rolls of the three realms, including the Scottish and Irish peers, to whom writs of summons are not issued at present. The house of lords would then be elected by their peers at the beginning of each new parliament, thereby obviating the necessity for any elaborate machinery or invidious proceedings for the elimination of the 'black sheep.' Men whose conduct or habits rendered them unfit for the work of legislation would not be elected peers of parliament, and the second chamber would become in fact and practise what it is now only in theory and by flattering fiction—la creme de la creme.

"It may be apprehended that a poll of 600 or 700 lords for the election to parliament of 268 of their number might result in confusion, or, at least, in a number of equal returns, each peer voting for his own election. This is not the experience in the election of Scottish and Irish representative peers, though contested elections are not infrequent. Peers may surely be trusted to maintain the dignity of their proceedings, which has never yet been allowed to lapse. As for the spiritual lords and the four lords of appeal, being life peers, they would not be submitted to election; it would therefore be a question whether they should be entitled to vote in the election of lords of parliament."

The most radical change which he advocates, one which would seem to cut deepest into the root of aristocratic prescript and precedent, is the abolition of hereditary titles. His proposal is as follows:

"The creation of hereditary titles, whether with or without legislative functions, should cease and determine; the prerogative of the crown being restricted to the granting of life peerages. Knighthood would resume the place it held as the highest distinction of a commoner, saving only the rank of privy councilor, until James VI and James I devised baronetcies as feeders to a depleted exchequer. Existing hereditary titles of honor would continue to descend, until in process of time they should ultimately disappear. That process acts more rapidly than many persons suppose. Of 22 dukedoms existing in 1905, only one, that of Norfolk, goes back to the fifteenth century; of 23 marquisates, only those of Winchester and Huntly are as old as the sixteenth century. Out of 126 earls, only those of Shrewsbury and Derby reckon from the fifteenth century; of the 36 viscounties the oldest is that of Hereford, created in 1549, and there are but three extant of those created in the seventeenth century. Among the 315 barons, nine lead us back to the Plantagenet dynasty, their peerages having been created between 1264 and 1399; and few must be the radicals so enamored of pure democracy as to desire the severance of a link with a past so remote."

The legislation enacted by the dominion givernment restricting the immigration of Chinese by the imposition of a prohibitive head tax was not passed hurriedly. For year British Columbia had demanded the exclusion of cheap Chinese labor. When the liberals took office they met the demands of British Columbia by raising the poll tax from $50 to $100, and then proceeded to make a thorough investigation into the whole question. As a result of this enquiry the poll tax was increased to $500. This action met with practically unanimous approval. So far as this province was concerned the question was not a party one, except to the extent that the liberals claimed that the conservatives might have taken more drastic measures when they had the opportunity. However, our local legislature, which may be said to be thoroughly representative of the people, again and again unanimously adopted memorials to the dominion government praying for the total exclusion of Chinese coolies. The demand for this legislation did not emanate from any one class. Large employers of labor, merchants, tradesmen, farmers, fishermen, professional men as well as trades unionists, united in the demand for the exclusion of these people. And over and above any consideration of an economic character was the national aspect of the question, and that was the argument that carried conviction to eastern members of parliament, many of whom, at the outset, regarded the question solely in the light of a dispute between labor and capital. These are facts that must be weighed by those who in a moment of stress seek to tear down the barriers against the Chinese coolies. The circumstances surrounding the fruit growing industry admittedly present grave difficulties, but we believe they are not of such a character as to necessitate recourse to assistance from China. It is not the easiest way out that we have to find, but the way that will prove of permanent advantage to the whole province.

IT IS FOR LADIES, TOO.

They Can Stop Their Hair Falling Out With Herpicide.

Ladies who have thin hair and whose hair is falling out, can prevent the hair falling out, and thicken the growth, with Newbro's "Herpicide." Besides, Herpicide is one of the most agreeable hair dressings there is. Herpicide kills the dandruff germ that eats the hair off at the root. After the germ is destroyed, the root will shoot up, and the hair grow long as ever. Even a sample will convince any lady that Newbro's Herpicide is an indispensable toilet requisite. It contains no oil or grease, it will not stain or dye. Sold by leading druggists. Send 10c. in stamps for sample to The Herpicide Co., Detroit, Mich.

CANADA DRUG & BOOK COMPANY,
Special Agents. K.W.C. Blk &

HE DREW A KNIFE

Galician Makes Things Lively in Fernie for a While

(Special to The Daily News)

Fernie, Aug. 3—During an altercation between two foreigners on the main street last night, George Beniski, a Galician, drew a knife on a fellow countryman and pursued him for some distance threatening his life. Fortunately he was gathered in by the police before he could carry out his threat. Before magistrate Whimster this morning he was given the option of paying a fine of $36.50, or spending one month in jail. He chose the former.

A garden party and social is to be given on the beautiful lawn of D. Davis, Edgecliffe, on Saturday afternoon in honor of Rev. R. S. Wilkinson, who arrived this morning from Stella, Amherst Island, Ont., to accept the rectorship of Christ church, Anglican, which has been vacant since the resignation of Rev. E. R. Bartlett some weeks ago.

WONT ACCEPT THE HONOR

Marquette, Mich., Aug. 3—Mayor Rush C. Culver of this city was nominated at Detroit for governor on the democratic ticket but he said last night that he would not accept the nomination. He was chosen without his consent or knowledge.

REPORT WAS INCORRECT

(Special to The Daily News)

Grand Forks, Aug. 3—George Davis, who was sentenced by police magistrate Cochrane in the police court a couple of days ago to three months' imprisonment at hard labor and fined $100, was charged with wounding with intent to do grevious bodily harm, and not wounding with intent to kill, as previously reported.

WHAT MIGHT MAKE A BETTER CITY

Mayor Adam of Buffalo, recently requested his fellow citizens to send in suggestions for the betterment of his city. Here are some of the replies:

"That the city buy and maintain a herd of 1000 goats, because there is never sickness in a family where a goat is."

"That a law be passed restraining hens to their owner's premises, because hens use the next door porch for a chicken run, but never lay eggs there."

"That all the city electric lights be made to wink the hour, so that a man need not take his watch out in the winter."

"That it be a misdemeanor to leave a gate open, because it's bad luck to close a gate after anybody has left it open."

"That every citizen be compelled to plant a rose bush before his house to make the air sweeter."

"That there be no brass street signs, and that mirrors shall not be carried through the streets, because they reflect the sun into weak eyes."

"That there be daily parades in summer to amuse the children."

"That the city supply megaphones to street car conductors so that deaf passengers may not be carried past their street."

SMOOTH-ON

Smooth-on is a chemical iron compound prepared in powdered form and used by mixing with water to the consistency of a stiff paste. When used in this state it it will metallize in a few hours and become part of the casting to which it is applied. Valuable for stopping leaks of steam, hot or cold water, and many other mechanical uses. We sell it

Wood-Vallance Hardware Co., Limited.
WHOLESALE NELSON RETAIL

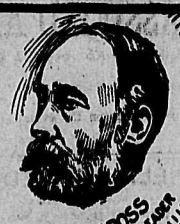

McClary's Sunshine Furnace

A GLOWING OPPOSITION

burns coal, coke or wood equally well, and grates for both are always supplied.

In mild weather, when a steady fire is not needed, the chilliness can be taken off a house with a wood fire—the large double feed doors will admit a heavy, rough chunk.

The "Sunshine" is a glowing opposition to cold winter days, and will produce more comfort from the same amount of fuel than any other furnace.

You should examine this heater before buying any other.

Sold by enterprising dealers everywhere—booklet free.

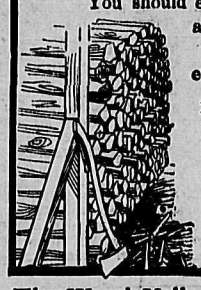

LONDON,
TORONTO,
MONTREAL,
WINNIPEG,
VANCOUVER,
ST. JOHN,
HAMILTON.

The Wood-Vallance Hardware Co., Sole Agents

Porto Rico Lumber Co., Ltd.

Manufacturers of and Wholesale Dealers in

ROUGH AND DRESSED LUMBER, SHINGLES AND MOULDINGS, BAND-SAWN AND TURNED WORK. AN UP-TO-DATE DRY KILN IN OPERATION.

HEAD OFFICE: NELSON, B.C.
Mills at Ymir and Moyie, B. C.
Sash and Door Factory and Yard at Moose Jaw, Sask.

Porto Rico Lumber Co. Ltd!

ROUGH **LUMBER** DRESSED

Doors, Windows, Mouldings, Shingles, Turned Work and Brackets. Complete and up to date stock always on hand. Mail orders promptly attended to.

A. C. LAMBERT & CO.

MINING AND ENGINEERING DEVELOPMENT CO.

CONSULTING ENGINEERS 403-409 Fennnell Block, Spokane, Wash.

Correct and concise reports of examinations made upon the Physical, Technical and Financial status of mining properties and upon Agricultural, Mineral and Lumber Lands.

We have customers for properties that will "stand up" under examinations.

Bank references.

STOLYPIN MUST RESIGN

CZAR HAS TURNED DOWN HIS REFORM PLANS.

NON-BUREAUCRATS SHUT OUT OF THE CABINET

St. Petersburg, Aug. 3.—The report last night that emperor Nicholas had flatly refused to accept the conditions to which premier Stolypin had agreed in his negotiations with count Hayden, Alexander Guchkoff, prince Nicholas Lvoff, Paul Vinogradoff and senator Koni, for the reorganization of the cabinet, and which the premier recommended the emperor to accept, turns out to be true. The official confirmation came this morning in a one-line announcement as follows: 'The reports that the non-bureaucratic elements will enter the cabinet are untrue."

Count Hayden and his confreres have now washed their hands of the move, and all of Stolypin's promises of strong handed reform have not materialized. At his first encounter with the influences at court he has been worsted, and the predictions of the liberals that the dissolution of parliament would inevitably lead to a dictatorship appear to be on the point of realization.

There is no doubt that the panic created at court by the mutiny at Cronstadt within reach of the emperor made the victory of the Camarilla easy. In the opinion of the liberals, Stolypin cannot now remain in office. The guard regiments, which were sent back to their camp at Krasnoye Selo at the end of last week, when the government believed that the country had accepted the emperor's fiat, are again returning to the capital. They have ben marching in the night.

The Roche has been confiscated, and even such a high-toned paper as the Ravitavaie and professor Kovalonsky's Ekstrant have been suppressed. Only the Novoe Vremya and Svet of the unofficial papers seem to be immune from seizure. The reports from Cronstadt today say that all the sailors have not yet surrendered.

Helsingfors, Aug. 3.—The Sveaborg fortress is completely in the hands of the government this morning. The prisoners have been marched out and sent to Skatudden island, where they will have to stand trial. The Socialist Red Guard yesterday evening made a last effort to bring about a general strike. They marched in force to the power house of the steel railroad and ordered the men to strike. Upon their refusal the guards attempted to destroy the buildings.

The police and communal guards were summoned, and a fight followed, resulting in the killing of the assistant chief of police and several communal guards and a number of the socialist Red Guards. The Cossacks were summoned and assisted the combatants.

The Red Guard consisted of the greater part of the Finnish proletariat, while the communal guards are made up of the middle and wealthy classes, and are organized to maintain order and protect property. They are armed with rifles, and are always under military discipline.

The government is handling the situation carefully, fearing the movement may spread throughout the country. The Cossacks are used only in extreme cases and generally disperse crowds with more gentleness than they do in Russia.

St. Petersburg, Aug. 3.—All the stations of the Finnish railway between St. Petersburg and Viborg, as well as the entire length of the coast which the line skirts, have been occupied by troops.

Riga, Livonia, Russia, Aug. 3.—A secret revolutionary meting, which was attended by 50 persons, was surrounded last night by dragoons, who captured every man present.

Warsâw, Aug. 3.—The artillerymen in the summer camp at Rambertoff, near Warsaw, have mutinied. Infantry and Cossacks have been despatched to quell the revolt.

Minard's Liniment Cures Cargot in Cows

UNNECESSARY EXPENSE

Acute attacks of colic and diarrhoea come on without warning and prompt action must be taken. There is no necessity of incurring the expense of a physician's services in such cases if Chamberlain's Colic, Cholera and Diarrhoea Remedy is at hand. A dose of this remedy will relieve the patient before a doctor could arrive. It has never been known to fail, even in the most dangerous cases and no family should be without it. For sale by all druggists and dealers.

FOR WORKERS

be it mental or manual work, Clark's Pork and Beans is a food full of energy. Tasty and ready to eat.

Twenty minutes from the time you leave Baker street you can be on the ranch that Taylor and McQuarrie are offering for sale in this issue.

KOMURA LIKES CANADA

JAPANESE AMBASSADOR TO ST. JAMES REACHES VICTORIA.

SAYS OPEN DOOR POLICY IN MANCHURIA STILL PREVAILS.

Victoria, Aug. 3.—Baron Komura, Japanese ambassador to Great Britain, and his staff, arrived by the steamer empress of Japan and was met by Mr. Morikawa, Japanese consul at Vancouver, and two local Japanese. There was no Japanese demonstration. The ambassador and suite will travel direct to Quebec by the C. P. R. and embark on the Empress of Ireland from the St. Lawrence port for Liverpool on August 9. Still in delicate health, though recovered considerably from his recent illness, baron Komura is glad that he is to travel via Canada, for, he said, he wishes to avoid the excessive heat of the railways further south.

Baron Komura gave an interview on board the Empress and made some important statements, notably a definite announcement of Japan's intention to carry out, without the slightest change, all pledges made before the war and since with regard to "the open door policy," in Manchuria.

"And Japan will maintain the open door policy in Manchuria?"

"That I can state positively," said baron Komura. "The criticism of foreign merchants is due to impatience. The action of the Shanghai and other merchants of the China coast who are stated to have appealed to their ministers at Peking to urge China to act, are due to this. The condition prevailing at present in Manchuria necessitates the continuance of the military administration at least until such time as the withdrawal of Japanese troops has been accomplished. As soon as the military occupation, which will not be continued longer than necessary, is complete then Japan will at once carry out the pledges made before the recent war was entered into with regard to an open door policy in Manchuria. The statement that the government of Japan has entered into agreement with private corporations to exploit Manchuria is unfounded. The country will be open to uninterrupted competition of the merchants of all nations. Of course, as is to be supposed, Japanese merchants will fight hard to secure as much of the trade of the rich country as possible, and by virtue of her natural position Japan will have a considerable advantage. But as for the alleged further advantage by means of the government preventing the competition of other nations that is and will continue to be non-existent."

"When will the military occupation end?"

"Very soon," replied baron Komura. "The bulk of the army has already been repatriated. There is still a considerable force in Manchuria, however. There are also a large number of Russian troops in occupation of northern Manchuria. While I cannot say what is being done by the Russians in this regard, we have reports that the troops are steadily being withdrawn. It is necessary that the present conditions in Manchuria be continued, though, until such time as the withdrawal is complete."

OUR COTEMS VIEWS.

Kelowna Story Denied—In reference to the story published in this paper last Friday alleging that a brutal outrage had been perpetrated at Kelowna recently by seven well known residents, the victim of the outrage being an Indian girl under 16 years of age, the provincial police say there is no truth whatever in the story. Now, it may be said there are people who persist in saying the story is true and that the facts in the case are well known to the people of Kelowna, adding that if the police do not know anything of the matter it is very strange. The alleged crime was reported by people coming from Kelowna more than a week ago, and others who have read the account in The Okanagan have stated that it is substantially correct.—Vernon Okanagan.

For Shame, Vancouver—After asking the New Westminster intermediate lacrosse team to go over and play a match last evening, the Vancouver intermediates failed to show up on the field, and only a few stray spectators were at Brockton Point when the New Westminster players arrived. No explanation was sent by the defaulting term, and one or two players who were met on the streets later in the evening failed to even attempt to excuse the non-appearance of their team.—New Westminster News.

A Bouquet For Nelson—The members of the Vancouver Rowing club who went to Nelson to compete in the North Pacific Amateur Association of Oarsmen regatta, returned home yesterday. The boys report a swell time, and speak highly of their entertainment there. They carried off the honors in the junior singles and doubles.—Vancouver Province.

Foolish Looking Dudes—The London tailor who recently revised the patterns of United States military uniforms is satirical about the American tailors. They make a lot of money inventing fad clothes, he says. He remarked: "Men of the smart set in New York are the most foolish looking dudes I have ever seen. The smart youth wears, as a rule, a coat that might belong to a giant. As for the trousers, they only fit where they touch. They look as if they had been made in a hurry by the young man's women folk. Yet the American pays enormous prices for these awful clothes and imagines he is dressed like an Englishman."—Frisco Examiner.

AMALGAMATED MEN STRIKE

Great Falls, Mont., Aug. 3—The electrolytic smelter of the Boston and Montana company of the Amalgamated Copper company closed down last night, the result of a strike of the smelter men following the refusal of superintendent Wheeler to recognize a committee of the Mill and Smeltermen's union, which demanded that five discharged men be re-employed. The strike affects 3000 men employed in the smelters, roads, coal companies and other industries connected with the Amalgamated. About 3000 miners in the Boston and Montana mines in Butte are indirectly affected, as it will be necessary to close down the property if the shut down continues. The Boston and Montana electrolytic smelters are the largest in the world, handling about 4000 tons of ore daily from the Butte mines.

CLARK'S

made from carefully selected veal, eggs and savoury herbs and then perfectly cooked—most appetizing—can be sliced thin as wafers for sandwiches.

WM. CLARK, MFR
MONTREAL.

THE CROWNING PERFECTION OF THE TEA SERVICE.

Sold by Grocers Everywhere

CANADIAN PACIFIC

EXCURSION TRIPS EAST

Sioux City

Winnipeg / St. Paul $52.50 Pt. Arthur

Kansas City, $58.25 St. Louis, $60.00
Chicago, $64.00

On Sale August 7, 8, 9, September 8, 10.
Final limit October 31.

TORONTO $76.65

On Sale Sept. 8, 9, 10. Limit Nov. 30

MILWAUKEE $62 20

On Sale August 7, 8, 9, Limit Oct. 31.

Through rates all stations, Ontario, Quebec, New York, New England, Maritime Provinces on application.

E. J. COYLE, A.G.P.A., Vancouver.
J. S. CARTER, D.P.A., Nelson

FARM FOR SALE

I will sell ten acres of my farm two and a half miles south from Kaslo. There is a good road to town and a good steamboat landing; 225 fruit trees, many bearing; good spring of clear water and a water right for irrigation. Cabin chicken houses and stables ready for occupancy. Hay put up and another crop ready to cut. To visit the property take the Kaslo boat and ask to be put off at Archer's landing. Good soil not rock. Price $1000.

JOHN ARCHER
P. O. Box 394 Kaslo, B.C.

VIOLIN LESSONS

Anyone wishing to learn the violin call on Mr. D. W. Curtis, rooms over Ludwig's Harness Store, on Hall street. Mr. Curtis has just recently come to Nelson and is highly recommended by the local musicians. He studied under several of the greatest masters in New York and Boston and has had 12 years' experience as a teacher and performer in the large cities of the United States and Canada. Mr. Curtis may be heard each evening at the Strathcona hotel during the dinner hour.

GREAT NORTHERN RAILWAY

TIME TABLE

THE COMFORTABLE WAY.

COMMENCING SUNDAY, JULY 22nd

the Spokane train will leave at 8:30 a.m., returning will arrive at Nelson at 7:35 p.m.

Steamer Kaslo will leave Nelson at 6:45 p.m., returning will arrive at 9:10 a.m.

H. E. DOUGLAS, City Passenger Agent.
S. G. YERKES, A. G. P. A., Seattle.

Atlantic S.S. Sailings

(St Lawrence Sailings)

Can. Pac. Royal Mail Steamers
Em. Ireland..Aug. 2 Em. Britain ..Aug. 24
L. Erie.....Aug. 18 L. Champlain..Sept. 1

ALLAN LINE
Tunisian .....Aug. 9 Ionian .....Aug. 23
Victorian ....Aug. 16 Virginian ..Aug. 30

DOMINION LINE
Ottawa .....Aug. 11 Southwark ..Aug. 25
Dominion ....Aug. 18 Canada .....Sept. 1

ATLANTIC TRANSPORT LINE
Mesaba .....Aug. 11 Minneapolis ..Aug. 18

AMERICAN LINE
Philadelphia..Aug. 11 St. Paul .....Aug. 18

RED STAR LINE
Zeeland .....Aug. 1 Krooniand....Aug. 18

CUNARD LINE
Umbria .....Aug. 11 Campania ....Aug. 18
Caronia .....Aug. 14 Etruria .....Aug. 25

WHITE STAR LINE
Majestic .....Aug. 8 Oceanic .....Aug. 15
Celtic .....Aug. 15 Teutonic .....Aug. 22

FRENCH LINE
La Gascogne ....Aug. 9
La Bretagne ....Aug. 16

HAMBURG AMERICAN
Bleucher ....Aug. 9
K. Auguste Victoria ....Aug. 16

NORTH GERMAN LLOYD
Kaiser Wilhelm der Grosse .....Aug. 7
Grosses Kurfuerst ....Aug. 14

All continental rates and sailings on application. If you are contemplating taking an ocean voyage drop us a line and we will be pleased to furnish you with full information promptly.

J. S. CARTER, D.P.A., Nelson. W. P. F. CUMMINGS, Gen. Agt., Winnipeg

Synopsis of Regulations Governing the Disposal of Dominion Lands Within the Railway Belt in the Province of British Columbia.

A license to cut timber can be acquired only at public competition. A rental of $5 per square mile is charged for all timber berths, excepting those situated west of Yale, for which the rental is at the rate of 5 cents per acre per annum.

In addition to the rental, dues at the following rates are charged:

Sawn lumber, 50 cents per thousand feet B. M.

Railway ties, 8 and 9 feet long, 1 1-2 and 1 3-4 cents each.

Shingle bolts, 25 cents a cord.

All other products, 5 per cent. on the sales.

A license is issued so soon as a berth is granted, but in unsurveyed territory no timber can be cut on a berth until the licensee has made a survey thereof.

Permits to cut timber are also granted at public competition, except in the case of actual settlers, who require the timber for their own use.

Settlers and others may also obtain permits to cut up 100 cords of wood for sale without competition.

The dues payable under a permit are $1.50 per thousand feet B.M., for square timber and sawlogs of any wood except oak; from 1-2 to 1 1-2 cents per lineal foot for building logs; from 12 1-2 to 25 cents per cord for wood; 1 cent for fence posts; 3 cents for railway ties, and 50 cents per cord on shingle bolts.

Leases for grazing purposes are issued for a term of 21 years at a rental of 2 cents per acre per annum.

Coal lands may be purchased at $10 per acre for soft coal and $20 for anthracite. Not more than 320 acres may be acquired by one individual or company.

Royalty at the rate of 10 cents per ton of 2,000 pounds is collected on the gross output.

Entries for land for homestead purposes may be made personally at the local land office for the district in which the land to be taken is situated, or if the homesteader desires, he may, on application to the minister of the interior at Ottawa, the commissioner of immigration at Winnipeg, or the local agent for the district within which the land is situated, receive authority for some one to make entry for him.

A fee of $10 is charged for a homestead entry.

A settler who has received an entry for a homestead is required to perform the conditions connected therewith under one of the following plans:

(1) At least six months' residence upon and cultivation of the land in each year during the term of three years.

It is the practice of the department to require a settler to bring 15 acres under cultivation, but if he prefers he may substitute stock; and 20 head of cattle, to be actually his own property, with buildings for their accommodation, will be accepted instead of the cultivation.

(2) If the father (or mother, if the father is deceased) of any person who is eligible to make a homestead entry under the provisions of the Act, resides upon a farm in the vicinity of the land entered for by such person as a homestead, the requirements of the Act as to residence prior to obtaining patent may be satisfied by such person residing with the father or mother.

(3) If the settler has his permanent residence upon farming land owned by him in the vicinity of his homestead, the requirements of the Act as to residence may be satisfied by residence upon the said land.

Application for a patent should be made at the end of three years before the local agent, sub-agent or a homestead inspector.

Before making an application for a patent, the settler must give six months' notice in writing to the Commissioner of Dominion Lands at Ottawa, of his intention to do so.

W. W. CORY,
Deputy of the Minister of the Interior
Ottawa. February 14th, 1906.

THE "HARD-TO-DO THINGS"

Most things are "hard to do" if you try to do them in the hardest ways—and there's a hard way to do most everything!

There are Several Hard Ways to

FIND TENANTS
GET SERVANTS
SELL PROPERTY
LOOK FOR WORK
SECURE OFFICE HELP
INFLUENCE INVESTORS
RENT FURNISHED ROOMS
DISPOSE OF "OLD THINGS"
LOCATE LOSERS or FINDERS

and there is one way of doing these things which—while, possibly, not "easy"—is, at any rate, least-hard—the sensible, persistent use of

DAILY NEWS
Want Advertising
PUBLICITY!

One Cent Per Word Per Issue.

Kootenay Coffee Co'y

We are receiving another shipment of

CHOICE TEAS

We can suit you in quality and price

Inspection and trial solicited

Kootenay Coffee Co.

FLOUR AND FEED

We have opened a Flour and Feed store next door to the Kootenay Coffee Co., Baker st. Our leader will be the famous Wybourn Flour made from No. 1 Hard Wheat.

LAURIE & SON
Phone 244.

ONE OF THE NICEST WAYS TO BUY

Butter

is by the tub, and more people are finding it out every day.

Get a good tub of butter and you are sure of good butter till it is gone.

Joy's Dairy Butter comes in 20, 30 and 40 lb. Tubs, at 24c per pound.
PHONE NO. 19.

Joy's Cash Grocery
Cor. Mill and Josephine Sts.

Ladies' and Gent's Dress and Working

BOOTS and SHOES

Made to order on short notice

All grades of leather and first class workmanship. Material and workmanship guaranteed. Repairing quickly and neatly done.

Mail orders receive prompt attention.

THE SHOE SHOP
HALL ST. NELSON

EUGENE PULLANO

ICE CREAM ICE CREAM SODAS
FRUITS COLD DRINKS

Best in the city.
Cor. of Victoria and Ward Streets.

BRICK FOR SALE

Best quality of Brick in the Province. Prices right. Apply to

WM. HANCOCK
NELSON BRICKYARDS.

CLEANING AND PRESSING

GENTLEMEN'S SUITS REPAIRED, cleaned and pressed. Goods called for and delivered promptly. A. J. Driscoll, opposite Queen's Hotel, Baker street.

Sprott-Shaw Business Institute
Limited.
336 Hastings St. W., Vancouver.

TEACHERS' SUMMER COURSE

Bookkeeping, Shorthand, Telegraphy and Engineering Courses by Mail.

R. J. SPROTT, B. A., Principal

Nelson Steam Laundry

P. O. Box 42. Telephone 169

All kinds and all colors of Ladies' and Gents' Clothing

CLEANED AND DYED

Flannels, Blankets, Curtains, Silks, Etc., a specialty.
Gloves renovated to look like new.

Steam Carpet Cleaning

Your patronage solicited.

PAUL NIPOU, Prop.

COAL TAR
Pitch, Paints and Creosote

We are the only producers of coal tar in the Kootenays. Write us for prices.

Nelson Coke and Gas Co'y

FOR SALE.

A furnished Hotel and two lots. The building is 60 ft. x 25 ft. with lean-to kitchen, also wood shed and ice house. Liquor license paid up to 31st December, 1906. A large supply of ice on hand. Building and furniture in good condition.

Price for cash, $1200; or on terms as follows: $600 cash and $200 every three months for four payments.

For full particulars apply to

R. J. STEEL

PROFESSIONAL CARDS

C. M BRYANT & CO.
Cecil M Bryant, A.R.S.M., Provincial Assayer
The Vancouver Assay Office
Established 1890
Umpire and Control Assays
Complete Analyses Etc.
Agents for Cassel's Cyanide Process
Contracts made for Assays
Write for Prices, etc.
VANCOUVER, B.C.

F. M. CHADBOURN
MINING OPERATOR

Mines examined and reported on Thorough Knowledge of Kootenay Mines. Ore Sampling Witnessed

NELSON, B. C.

W. J. H. HOLMES
CIVIL ENGINEER & MINE SURVEYOR
PROVINCIAL LAND SURVEYOR
Ten years experience in the Kootenays. Honor graduate, 1891, Royal Military College of Canada, Kingston, Ont.
KASLO, B. C.

JOSEPH RYAN
RANCH AND FRUIT LANDS, IRON ORE, COAL LANDS

900 Million Feet Standing Timber
Box 363 Cranbrook, B.C.

S. S. FOWLER
MINING ENGINEER
NELSON, B.C.

FREDERIC S. CLEMENTS
CIVIL ENGINEER
DOMINION AND PROVINCIAL LAND SURVEYOR
Agent for obtaining Crown Grants, mine surveying, etc.
Room 14, K.W.C. Block Nelson B.C.
P. O. Box 1.

DREWRY & TWIGG
MINING ENGINEERS
Dominion and Provincial Land Surveyors.
NEW DENVER, B. C.

FRANK C. GREEN
CIVIL ENGINEER
Dominion and Provincial Land Surveyor
P.O. Box 145. Phone 215
Cor. Kootenay and Victoria Sts., Nelson.

NOTICE

From and after this date the Recreation Grounds will be closed to the public. Those wishing to use them for practices, games or exhibitions, must first get permission to do so at the city offices.

Nelson, B.C., July 6, 1906.
W. G. GILLETT, Mayor.

NOTICE OF TRANSFER OF LICENSE

I hereby give notice that I intend to apply to the license commissioners for the city of Nelson at the next meeting held after thirty days from date hereof, for a transfer of the retail liquor license now held by me for the Club hotel, situate on Lots 21, 22, 23 and 24, Block 14, Nelson, B.C., to Mrs. Mary E. Curran.

Dated at Nelson, B.C., the 6th day of July, 1906. Aug. 7

E. J. CURRAN,

NELSON IRON WORKS

B. A. ISAAC J. A. HONEYMAN

ENGINEERS AND CONTRACTORS
FOUNDERS AND MACHINISTS

Repairing and Jobbing executed with Despatch.
Sheet Metal Work, Mining and Mill Machinery.
Manufacturers of Ore Cars, R.R Contractors' Cars

Corner of Hall and Front Streets.

Phone 59. NELSON B. C. P. O. Box 173

FOR SALE

Choice residential property, Silica street east. Stone foundation, refined design, superior construction.

FIRST FLOOR — Parlor, Diningroom, Bedroom, Kitchen, Pantry, Hall and Verandah.

SECOND FLOOR—Two Bedrooms and Bathroom.

All modern mprovements and conveniences. Pleasant location. Apply to owner.

F. C. WINKLER

Kootenay Engineering Works

FOUNDERS AND MACHINISTS

MANUFACTURERS OF THE CRAWFORD AERIAL TRAMWAY.

Repairing and Jobbing a Specialty

Sheetmetal work, castings, builders material and mining and mill machinery.

Office and Works Foot of Park Street.

B. C. TRAVIS

PHONE 204 MANAGER NELSON, B. C.

Best Mining Machinery

Head Office Montreal

Concentrators, roasters, smelters, stamps, gold and silver mills, gyratory rock and ore-breakers, hoisting engines, air compressors, rock drills, electric motors and generators.

Branch Nelson

Allis - Chalmers - Bullock

LIMITED.

The HALL MINING AND SMELTING COMPANY, Limited

NELSON, B. C.

Purchases

Lead, Copper and Dry Ores

ST. DUNSTAN'S SCHOOL

BURNHAM, SOMERSET, ENGLAND.

A high class school for boys between the ages of seven and fourteen, preparing for the Royal Navy and for Clifton, Cheltenham, Rugby and other English public schools.

Burnham is situated on the Bristol Channel. It has a Western aspect and is bracing and very healthy.

The fees are 75 guineas ($375) per annum for board and tuition. Special arrangements made for the holiday months, if desired.

Canadian Reference: Proprietors K. H. BIRD, M.A., Cantab.
Leslie Craufurd, Esq., Nelson B.C. E. N. N. SELLMAN, M.A., Oxon.

W. G. GILLETT

CONTRACTOR AND BUILDER

SOLE AGENT FOR THE PORTO RICO LUMBER CO., Ltd., Retail Yards

Rough and dressed lumber, turned work and brackets, Coast lath and shingles, sash and doors. Cement, brick and lime for sale. Automatic grinder. Yard and Factory Vernon street, east of Hall.

P. O. Box 222. Telephone, 179 Nelson, B. C.

The Jenckes Machine Co., Limited

BUILDERS UNDER CANADIAN LETTERS PATENT.

THE FARREL-BACON STYLE "B"
ORE AND ROCK CRUSHER

THE STANDARD OF THE WORLD
WRITE FOR CATALOGUE 602

BRITISH COLUMBIA OFFICES: ROSSLAND AND VANCOUVER.
Works and Head Office: SHERBROOKE, QUE.

We have the best facilities in the Kootenays for supplying

Cured Meats

during the summer weather. Wholesale and retail.
Write for price list.

P. BURNS & CO.

Nelson, B.C. and Branches.

TO OPEN THE EXHIBITION

FAIR DIRECTORS WANT GOVERNOR GENERAL ON SEPT. 19

MAYOR SENDS DESPATCH STRONGLY URGING COMPLIANCE .

Some time ago captain D. C. McMorris, secretary of the Nelson Agricultural and Industrial exhibition, started out to obtain the presence here of earl Grey, Canada's governor general, to formally open the exhibition of Sept. 19.

The governor general will visit Nelson next month but there is a little doubt if he can arrange to be here on the 19th, as specially requested by captain McMorris and strenuous efforts are being made to time his excellency's visit so that he can open the exhibition.

Yesterday mayor Gillett despatched the following wire to colonel Hanbury, the official in charge of the governor general's western itinery: "The Nelson city council has forwarded by mail a strong endorsement of the petition of the fair directors requesting his excellency the governor general of Canada to open the fair here on Sept. 19. This is to impress upon you the great importance to us of this visit and to convey our delight at the prospect of a successful fair.

W. G. GILLETT, Mayor."

The council's endorsation of the director's request to the governor general, pointed out the difficulties encountered by the association in establishing a successful annual fair here, the impetus that would undoubtedly be given the undertaking this year by the presence of the governor general and urged that if at all possible earl Grey's trip through the Kootenays should be arranged to permit of his opening the fair on the 19th.

BIG SHOW COMING

Will Exhibit in this City on Tuesday Next, August 7

Among the many new and novel animal and other feature acts of Burch and Reiss' world's greatest dog and pony shows, which will exhibit in this city on Tuesday afternoon and evening, Aug. 7, are scores of trained Shetland ponies, dogs, monkeys, goats, pigs, camels, llamas, pumas, zebus, ant eaters, *bos indicus mules*, and dozens of all kinds of pheasants, owls, parrots, emeus and swans. All these birds and animals are skilfully trained. The aggregation numbers upwards of 300 peforming animals and about 100 beautiful birds of all species. In conjunction with the trained *animal and bird show* will be scores of Japanese and European acrobats, gymnasts, acrobats, jugglers and novelty acts. Messrs. Burch and Reiss have especially engaged Gregory's Royal Italian Banda Rossa for this, their first western tour. This is without question the finest musical *organization ever carried* with a tented exhibition, and will give free concerts before the afternoon and night performances of the show.

A grand free street carnival and children's fairyland parade will be given on the morning of the exhibition, at which time *the entire company of over 350 animal* actors will be seen decked out in their gay trappings. Burch and Reiss earnestly and cordially invite the public to witness this street demonstration, as it will be a guarantee of the excellence of the stock and equipment. A special feature of these *shows aside from their great novelty* and educational worth, will be the free pony rides for the children after the performance. Over 100 Shetland ponies will be turned over to the tots, and this will be absolutely free. This feature will under no circumstance be omitted. No boy or *girl will be permitted to leave these shows* disappointed. These shows were conceived to furnish clean, wholesome amusement for ladies and children and everything tending to promote amusement and comfort will be done.

POPULATION OF PRAIRIE TOWNS

Winnipeg, Aug. 3—The first bulletin of the recent census taken in the Canadian west has just been issued, showing the population of Manitoba's towns to be as follows:

Town	1901	1906
Winnipeg	42,330	90,216
Dauhpin	1,135	1,672
Morden	1,522	1,430
Carman	1,449	1,530
Neepawa	1,415	1,896
Souris	838	1,412
Minnedosa	1,052	1,300
Gladstone	731	828
Manitou	617	716
Gretna	666	646
Stonewall	589	1,117
Killarney	585	1,704

Minard's Liniment Cures Distemper

MAKE HAY WHILE THE SUN SHINES

There is a lesson in the work of the thrifty farmer. He knows that the bright sunshine may last but a day and he prepares for the showers which are so liable to follow. So it should be with every household. *Dysentery, diarrhoea and cholera* morbus may attack some member of the household without warning. Chamberlain's Colic, Cholera and Diarrhoea Remedy, which is the best known medicine for these diseases, should always be kept at hand, as immediate treatment is necessary and delay may prove fatal. *For sale* by all druggists and dealers.

MEN'S CLOTHES CHANGE STYLE

London, Aug. 3—It seems that the long talked of change in men's evening dress is about to be realized. High class tailors in the West-End are already making up samples. During the coming season the coat will be of blue cloth, with a velvet collar and silk facings brought to the edge of the lapel. Trousers or knee breeches will be optional. They will be of black cloth. Trousers will sometimes have two rows of braid on the side seam. The entire outfit will be similar to the evening dress recently prescribed for gentlemen of the king's household. This specification includes gilt buttons. On the whole, it looks as if the momentous result will be the garbing of men as footmen instead of waiters.

Minard's Liniment Cures Distemper

SUMMER DIARRHOEA IN CHILDREN

During the hot weather of the summer months the first unnatural looseness of a child's bowels should have immediate attention, so as to check the disease before it becomes serious. All that is necessary is a few doses of Chamberlain's Colic, Cholera and Diarrhoea Remedy followed by a dose of castor oil to cleanse the system. Rev. M. O. Stockland, pastor of the first M.E. church, Little Falls, Minn., writes: "We have used Chamberlain's Colic, Cholera and Diarrhoea Remedy for several years and find it a very valuable remedy especially for summer disorders in children. For sale by all druggists and dealers.

A Grand Medicine for the Kidneys.

Don't suffer—don't experiment—don't waste money on unknown, untried remedies. There is one quick cure—one certain cure—one cure that everybody knows does cure Kidney Trouble. That's Gin Pills.

"I have been a sufferer with Kidney Trouble for years. Have tried medicines and doctors' prescriptions, but could get no permanent relief, my case being pronounced chronic. As it is generally known that the properties of gin without the alcohol is good for the kidneys, I decided to try Gin Pills, but must admit with very little faith. From the very first pill I got relief, and have since taken nearly four boxes and am COMPLETELY CURED, but am going to continue them a while longer. No dull, sickening pains in the back—no low spirits—am increasing in weight—and more vim and vigor than I have had for years—is what Gin Pills have done for me.

"H. P. HERBERT, Ottawa."

Be well and strong. Be free of pain. Be able to enjoy all the good things of life, with all your old-time vigor and enthusiasm. Gin Pills will cure those sick kidneys. Start now—to-day—and see how much better you feel to-morrow. 50c box—6 boxes for $2.50—and your money back if they don't cure.

Special offer: If you send us your name and address and tell us the name of the paper in which you read this we will send you a trial box absolutely free and post prepaid. Write today and get the medicine that cures.

The Bole Drug Co., Winnipeg, Man.

An Inviting Prospect

Nothing better for you—nothing more inviting than a meal of

Mooney's Perfection Cream Sodas

Mooney's Biscuits are an evenly balanced, wholesome, nourishing food, equally good for young and old. Made from Canada's finest wheat flour, rich cream and pure butter. Baked by the Mooney baker in the Mooney way.

Say "Mooney's" to your grocer.

NELSON CAFE

(Under New Management.)

First-Class Lunch.....

From 12 noon to 2 p. m. 25 cents

SPECIAL

Sunday Dinner from 5 to 8 p.m.

BOARD and ROOMS from $1.00 per day up. The rooms have been thoroughly renovated and refurnished.

A. AUDET, Prop.

Madden House Baker Street Nelson, B.C.

Do you need a comfortable home? If so try the Madden House. Well furnished rooms lighted by electricity; first class board. In the bar you will find all best domestic and imported liquors and cigars.

THOMAS MADDEN, Proprietor

For **A Good Roast** or **Tender Steak**

Ring up Phone **No. 5**

West Kootenay Butcher Co.

ORE SHIPPERS' AGENTS

E. W. WIDDOWSON & CO., NELSON, B.C.—Sampling of shipments of ore carefully attended to at all the smelters in the Kootenay by thoroughly competent men. Personal supervision given to shipments to the Hall Mines Smelter Nelson. Entire charge taken if so desired. Write for terms to P.O. box 1108, or 'phone 67.

C. S. RASHDALL, FOR 12 YEARS A resident of West Kootenay, will attend at the Hall Mines Smelter on behalf of shippers and see to weighing and sampling of ores consigned to the smelter Address P.O. Box 534, Nelson, B.C.

HOTEL DIRECTORY

PHOENIX.

HOTEL SALMORAL, PHOENIX, B. C.—The leading hotel of Boundary's leading mining camp. Strictly first class, centrally located. John A. McMaster, Proprietor.

HOTEL BROOKLYN, PHOENIX—THE only up to date hotel in Phoenix. New *from cellar to roof. Best sample rooms* in the Boundary. Bath rooms in connection. Opposite Great Northern depot. James Marshall, Proprietor.

YMIR.

Waldorf Hotel

YMIR, B. C.

Headquarters for Mining and Commercial men.

Most comfortable hotel in the District. Sample rooms in connection.

GEO. COLEMAN, Prop.

VALLEY HOTEL, NEAR YMIR, BETTER known as the Halfway Hotel, is now open for business. Travellers to the mines will receive the best of attention. Patrick J. Mullen, Proprietor.

GRAND FORKS.

WHEN IN

GRAND FORKS

PUT UP AT

HOTEL PROVENCE

The headquarters for tourists. Satisfaction guaranteed.

EMIL LARSEN(late of Nelson) proprietor

HOTEL WINNIPEG, WINNIPEG AVE., Grand Forks—Thoroughly renevated and newly furnished throughout. Large bedrooms, baths, etc. First class dining room. Best brands of Wines, Liquors and Cigars at the bar. Everything first-class. McBean & Johnson, Props.

ARROWHEAD.

THE UNION HOTEL ARROWHEAD—Special attention given to commercial men and tourists. First class sample rooms. Finest scenery in British Columbia, overlooking upper Arrow lake. W. J. Lightburne, Proprietor.

TORONTO, ONT.

WALKER HOUSE

TORONTO, ONT.

Cuisine unexcelled. Two hundred well *ventilated, steam-heated bedrooms*, a number with baths. British Columbia, Alaska, Saskatchewan, Alberta patronage specially solicited. Strict attention to ladies and children. Rates $2 to $3 per day.

GEO. WRIGHT & CO., Prop.
Late of Brandon and Winnipeg

T. M BAYNE, Manager

A drink of good liquor
Is a very good thing
It will hoist up your spirits
And cause you to sing;
And the best place in town
To sample your gin
Is at Archie Reid's quarters

"The No Place Inn"

KOOTENAY HOTEL

Vernon Street, Nelson

Centrally located, three doors from postoffice. Newly renovated. Bar well stocked with all latest brands of wines, liquors and cigars. Rates one dollar per day.

MRS. M. MALLETTE, Proprietress

SHERBROOKE HOUSE

NELSON, B. C.

One minute's walk from C.P.R. station Cuisine unexcelled; $1 rooms, well heated and ventilated. Baths in connection. RATES—$1 per day.

J. BOYER
PROPRIETOR

CLUB HOTEL

The Big Schooner of Beer or Half and Half

10c

The only glass of good beer in Nelson. Hotel accommodation second to none in British Columbia. Rates $1 per day. Special rates to monthly boarders.

CORNER STANLEY & SILICA STREETS

ROYAL HOTEL

TELEPHONE 68

MRS. WM. ROBERTS, Proprietress

The best meals that can be provided in this market, cooked under the supervision of the proprietress, who is a famous caterer.

Nice airy rooms, newly furnished; suitable for guests.

The best wines, liquors and cigars to be obtained at the bar.

TERMS: $1 AND $1.25 PER DAY

COR. STANLEY AND SILICA STREETS Cars pass the door

GRAND CENTRAL HOTEL

Opposite Courthouse and new Postoffice. Best 25c meal in town. European and American plan. Only white labor employed. First class bar.

T. A. GETTERSON, Proprietor.

THE QUEEN'S HOTEL

BAKER STREET

MRS. B. C. CLARKE, Proprietress.

RATES $1 PER DAY.

Large and comfortable bedrooms and first class dining room. Sample room for commercial men.

THE DAILY NEWS CLASSIFIED ADS.

The best and cheapest means of reaching the people of the Kootenays. A small advertisement in these columns will bring big results.

RATES—One cent per word per issue; six insertions for the price of four if paid in advance.

Classified ads. will be received for insertion until 9 o'clock on the evening previous to publication. Phone 144.

FOR SALE

REAL ESTATE

FOR SALE—65 acres, some improvements in the way of buildings, clearing, etc., $1000; half cash, half easy installments; 45 acres or thereabouts meadow land, the balance fruit land. Forty-five acres adjoining, all improved, 25 acres hay meadow, 20 acres first-class fruit land; place well improved, $1600; railway running through both places. Apply L. A. Snyder.

FOR SALE—114 acres near Blue Bell mine, $2000, some lake front; also 118 acres near city power plant, $2000. Enquire at the Cabinet Cigar store. 53-tf.

FOR SALE—Modern six-roomed residence on Stanley street, two lots with fruit trees and garden, at a bargain. Terms, W. G. Brown. 65-26

FOR SALE—Eleven roomed house, three lots, thirty fruit trees in bearing. All kinds of small fruits; all modern conveniences; clear title; no hills to climb; excellent for boarding or rooming house. Apply H. H. Avery, 224 Carbonate street, Nelson. 88-26

FOR SALE—Cottage of six rooms, beautifully situated on double corner; nice lawn and some fruit—$500 cash, balance as rent. Corner Stanley and Observatory streets. 88-6

MISCELLANEOUS

OLD CURIOSITY SHOP—If you want to buy or sell anything go to the Old Curiosity Shop. Always in stock, a full line of Crockery, Furniture and Glassware.

FOR SALE—Twelve back number of Lowery's claim and a copy of Float sent to any address for $1. Address R. T. Lowery, Nelson, B.C.

FOR SALE—One Pease combination heating furnace, good order, cheap. C. E. Miller, City. 76-tf

HOTELS

FOR SALE—Complete furnishings for 26 room hotel, with privilege of renting the hotel, good business. Furniture consists of 18 bedroom suites, dining room, kitchen utensils, carpets, bedding, sideboards, and lounges. Apply Sunnyside hoted, Baker street. 50-tf.

THE OFFICE forsale. 88-12

FOR RENT

SEWING Machines to rent, $3 per month. Singer Sewing Machine Co.

FOR RENT—Seven room house, Union St., Hume Addition, $12 per month. G. G. McLaren, K.W.C. Block.

FOR RENT—Furnished rooms with use of bath. Apply "Room," Daily News. 78-tf

ARLINGTON HOTEL, SLOCAN CITY, for rent, completely furnished. Has excellent location and is large and well arranged. Apply to Gething and Henderson, *Slocan City.* 79-tf

FOR RENT—Pleasant room, good location, all conveniences. Address "House," care Daily News. 85-6

FOR RENT—Nicely furnished rooms, with use of bath. Apply "Victoria," care The Daily News. 87-6

FOR RENT—Furnished house on Victoria street. Apply at Rutherford's drug store. 86-12

SOCIETY CARDS

ABERDEEN HIVE, No. 12, K. O. T. M.—Meets 2nd and 4th Wednesday, 7:30 p.m. of each month in K. of P. Hall, Vernon Street, next to postoffice. Visiting members cordially invited.

MINNIE E. RITCHIE, D.S.C.
MARGARET SQUIRE, R.C.
MRS. ELIZABETH ROSS, L.C.

CONTRACTOR AND BUILDER

JAMES COLLING, CONTRACTOR AND Builder, successor to Wm. Park. Shop Vernon street, next to Nelson Transfer. Jobbing promptly attended to. Jy-21

CUSTOMS BROKERAGE

I have opened an office in the Nelson Electric Messenger Despatch building, Stanley street, where I shall conduct a general customs brokerage business. Telephone 44. A. K. Wattle.

GEO. M. GUNN

WARD STREET NEAR POSTOFFICE

Manufacturer of and dealer in Men's Fine Footwear. Repairing promptly done.

MOTTO—Live and let live.

BARTLETT HOUSE

(Formerly Clarke House)

The best $1.00 per day house in Nelson None but white help employed. The bar is the best.

G. W. BARTLETT - Prop.

Queen Studio

Photographers and Picture Framers

NELSON - - - B. C.

LAKE VIEW HOTEL

Corner Hall and Vernon Streets
Two blocks from City Wharf The best dollar a day house in Nelson.

NO CHINESE EMPLOYED.

George Harrison
PROPRIETOR

HELP WANTED

If your Want Ad is here it will not be long until "Things are coming your way

NELSON Employment Agency.

WANTED—Deckhands, blacksmith, cook, miners, millwrights, sawyers, swampers, men for sawmill, telegraph and steam shovel gangs; timberman.

WANTED—Men and women to learn Barber trade in eight weeks. Graduates earn $15 to $25 per week. Cat. free Moler System of colleges, 402, Front enue, Spokane, Wash.

AGENTS WANTED—To sell superior high grade nursery stock; complete outfit furnished free; cash weekly; write today for choice territory. Capital City Nursery, Salem, Oregon.

WANTED—Waitress, apply Royal Hotel, *Nelson.* 78-tf

AGENTS to introduce the greatest horticultural wonder—Burbank's new Stoneless Plum; miracle; big pay; permanent position, Chico Nursery Co., Salem, Ore.

WANTED—Five men to pile lumber and load cars. C. E. Miller, Creston. 84-tf

AGENTS WANTED—To take orders for men's made to order clothes. Best commission ever offered. Strictly high class goods. Union label. No experience required. Rex Tailoring Co., Limited, Toronto. 84-6

AGENTS WANTED — To sell the best grown nursery stock on the coast, including Burbank's new pitless plum, Miracle. Commission advanced weekly. Write quick for choice of territory. Albany Nurseries, Albany, Ore. 85-28

WANTED—Sawyers, axemen and swampers at Crow's Nest Pass Coal company's camp, Wardrop's siding. Apply to A. Campbell, foreman, Wardrop's siding, near Sparwood, B.C. 85-6

WANTED—Teacher for the Creston public school; salary $65 per month. Apply school board, Creston, B. C. 88-6

WANTED—Lady stenographer for position in country. Good home with employers family. Apply box W., Daily News office. 88-6

WANTED—At once two girls at Nelson laundry. 88-3

WANTED—Immediately, four miners and cook. Apply John Patterson, opera house block. 88-1

WANTED—A local representative for the Western Hospital association. Apply Victor W. Odlum, The Daily News. 89-tf.

WANTED — MISCELLANEOUS

WANTED—A Small boiler, about 15 h.p. low pressure. C. E. Miller.

WANTED—Clean cotton rags. Pressroom Daily News.

WHOLESALE HOUSES

PRODUCE

STARKEY & CO., WHOLESALE DEALERS in Butter, Eggs, Cheese, Produce and Fruit. Houston Block, Josephine Street Nelson B.C.

GROCERIES

A. MACDONALD & CO.—WHOLESALE Grocers and Provision Merchants.—Importers of Teas, Coffees, Spices, Dried Fruits, Staple and Fancy Groceries, Tobaccos, Cigars, Butter, Eggs, Cheese and Packing House Products. Office and Warehouse, corner of Front and Hall Streets. P.O. Box 1098. Telephone 32

CAMP AND MINERS' FURNISHINGS

A. MACDONALD & CO.—WHOLESALE Jobbers in Blankets, Underwear, Mitts, Gloves, Boots, Rubbers, Overalls, Jumpers, Mackinaws and Oilskin Clothing. Camp and Miners' Sundries. Office and Warehouse, corner of Front and Hall Streets. P.O. Box 1098. Telephone 32.

ASSAYERS' SUPPLIES

THE B.C. ASSAY & CHEMICAL SUPPLY Co., Ltd., Vancouver, B. C.—Importers and Dealers in Assayer's Supplies. Sole agents in British Columbia for the celebrated Battersea Crucibles, Scorifiers and Muffles and Wm. Ainsworth & Co.'s fine Balances Chemical and Physical Apparatus, C. P. Acids and Chemicals, Platinum, Sodium and Potassium Cyanide, Quicksilver, Carbonate and Bicarbonate of Soda, Borax, Borax Glass, Silver, Fire Lead and Litharge.

MININNG AND MILL MACHINERY

WASHINGTON MACHINERY & SUPPLY Co.—Dealers in Engines, Band and Circular Sawmills, Atkins' Saws, Wood and Iron Pulleys, Leyner Compressors and Drills, Pumps and Hoists. Prompt attention. Reasonable prices. Courteous treatment. Spokane, Wash.

BOAT BUILDER

H. L. LINDSAY, Builder of and Dealer in Boats and Launches. Phone 438.

ASSAYER

E. W. WIDDOWSON, CHEMIST AND Assayer, Nelson, B.C.—Gold, Silver, Lead or Copper, $1 each; Gold-Silver, $1.50; Silver-Lead, $1.50; Zinc, $2; Gold-Silver, with Lead or Copper, $2.50. Samples arriving by express or mail will receive prompt attention. P.O. Drawer, 1108; Phone A67.

TRANSFER OF RETAIL LIQUOR LICENSE

In the Matter of the Municipal Clauses act And in the matter of an application for the transfer of the retail liquor license for the Wilson House, situate in Slocan, B.C., from A. E. Teeter to George Stoll.

NOTICE is hereby given that the undersigned will make application to the board of License Commissioners for the city of Slocan at the next setting of such board, for the transfer of the retail liquor license to sell liquors on premises known as the Wilson House, situate on Lots 6 and 7, Block A., in the said City of Slocan, B.C. from the said undersigned to George Stoll.

Dated at Slocan, B.C., this 16th day of July, A.D., 1906.

A. E. TEETER.

525

Breathes there a woman with soul so dead,
Who never wished to make good Bread?
This wish shall be yours within the hour
If you insist on getting
RISING SUN FLOUR.

For Sale by all Grocers. Manufactured and Guaranteed by

The Brackman-Ker Milling Co.
Wholesale Distributors for Nelson

The Western Milling Co., Ltd., Calgary

F. G. Dawson
Wholesale Agent for B. C., Vancouver

BOYS HAVE NO LICENSE

TO BE DEFEATED BY ROSSLAND IN THURSDAY'S GAME.

BUT THEY'LL HAVE TO PLAY HARD TO DOWN THE GOLD DIGGERS

Final arrangements were completed yesterday for a lacrosse match to be played at Recreation Park on Thursday afternoon next between the Rossland and Nelson teams. The local boys had a good practise last night but there is still room for improvement. The boys have no license to be defeated by either Rossland or Regina, but unless they buck up and get into shape they will be at the small end of the score in both games. Nelson should and can win both these games if the players will get into condition.

The game next Thursday will settle the tie now existing between the Rossland and Nelson twelves. They have played two games, each winning one.

Now that there is all this talk going on at the coast with regard to professional lacrosse players it is a safe bet that there is not one bona fide amateur now playing the game with any one of the three senior league teams. The Vancouver lacrosse club has yet failed to publish its annual financial statement for last year and the reason for their failure to do this is that it would show, if the books were properly kept, that every member of Vancouver's senior team of last year had received money from the club and were therefore professionals. Mt. Pleasant supporters have been finding the coin for the members of the Maple Leaf team this year although the club, officially, is supposed to know nothing of it. In New Westminster the members of the team divide any spoils after all expenses are paid but have no regular salary nor is any one member in receipt of a larger share than another.

Although the regatta is over, local oarsmen have not yet given up this pleasant recreation. Every day sees several oarsmen out for a row in the shells or lapstreaks. Yesterday a couple of local oarsmen went on an exploration trip down the river below the danger sign. They were getting on fine until they struck a submerged rock and then they got on swimmingly. Fortunately they were close to shore and their boat was soon rescued and they headed for home and hereafter they will take heed when they see the notice "Danger."

Newcastle-on-Tyne, Aug. 3.—In the Northumberland tennis championship contests today Miss May Sutton of California beat Miss Everard in the semi-final of the ladies singles, 6-0, 6-1.

MOOSEJAW AND REGINA

C. F. McHardy Says Great Interest is Taken in Kootenays.

The secretary of the Nelson Agricultural and Industrial Association is in receipt of a telegram from C. F. McHardy urgently requesting that Fair and advertising literature be sent him at once for distribution at the Moosejaw and Regina fairs.

A generous parcel of pamphlets and advertising literature generally has been forwarded by Capt. McMorris and the secretary of the 20,000 club, and it is hoped that much good will follow the distribution.

Mr. McHardy reports that keen interest is being manifested in all that appertains to Nelson and the Kootenay district, all through the country east of the Rockies and he will do his best to keep matters moving in the right direction, following up the good work done at Winnipeg by J. E. Annable and other live men.

SILVER DOLLAR TRAM.

Surveys Now Being Made For Terminals And Towers.

Preparations are now being made for constructing the aerial tram at the Silver Dollar, O. B. N. Wilkie, P.L.S., being engaged in making surveys for the terminals and towers, says the Camborne Miner. Wm. Perry, under whose supervision the tram will be installed has several of his men getting out timber for the terminals, and will put on a much larger force as soon as material for the tram arrives. Thirty tons of machinery and cable are expected to arrive in the course of a few days. To transport the cables from Camborne up the trail to the Silver Dollar some thirty pack horses will be required. The Crawford Co., of Nelson, are putting in the tram, which will be the first that this company has constructed in this section. It is said that the tram is one of the best made and wherever installed is giving good satisfaction.

The compressor plant is nearly ready to operate and the air pipe has nearly reached the mine. The mine has been thoroughly tested and sampled by Newton W. Emmens, E.M., who has spent the whole of the week at the property. Mr. Emmens is well pleased with results obtained. He will continue his labors for about ten more days when he will leave for his home in Pittsburg, Pa.

INDUSTRY IS HEALTHY

CRANBROOK HERALD'S OPTIMISTIC REVIEW OF LUMBERING.

PRAIRIE COMPLAINTS OF HIGH PRICES ARE REFUTED.

In the first of a series of articles on the lumber industry of East Kootenay, the Cranbrook Herald says:

As the leading industry of East Kootenay, the lumber trade deserves that attention be constantly and persistently directed to its prospects, progress and to all matters having material bearing on its success and future advancement.

Twelve months ago the condition of the industry in the Cranbrook locality, indeed, all over the district, was serious to a degree not realized by those not directly concerned. It is not necessary to go into the causes of this past condition, since fortunately, it is a state of affairs now non-existant; and it can be safely stated that at the present moment the industry is flourishing.

A year ago there existed a price list, but it was one purely and entirely nominal—no one lived up to it, for the simple reason that no one could do so. Small operators were being financially strangled, and their condition was being availed of by ready money dealers from Winnipeg and other places, who bought at their own figures. The effect was that the smaller men pulled down the prices even for the bigger ones, and by August, 1905, things, from a business point of view, were in a state of chaos. Then by a steady pull, and owing to improved conditions, prices were steadied and then steadily improved. It may be said that prices continue to improve.

There has been some comment as to the prices being charged by British Columbia mills in the markets of Alberta and Manitoba, but it is a fact that prices are lower all through that area than they are in the city of Toronto. Shippers from Cranbrook lay down f.o.b. at Calgary, material at from $3 to $3.50 per thousand cheaper than the very same class of stuff is sold in Toronto in carload lots, and this in the face of a freight rate of 19 cents per 100 lbs. from Cranbrook. This fact alone will show how little cause there is for anything in the way of valid complaint which is sometimes made by men who know all about the trade in theory, but who are innocent of even a pretence of practical knowledge.

MINERAL EXHIBIT.

The Fair management want mineral samples from both prospectors and mine owners. The association will fully display all samples sent in with accurate descriptions. A card will be attached to each lot, showing location, assay value and all other particulars. While such samples are a valuable addition to the exhibition, the latter afford a splendid opportunity of making known the mineral resources of the district and of affording claim owners a chance of interesting capitalists.

NEW BOOKS AT LIBRARY

The following publications have just been received at the public library and free reading room:

Hundred Days, Max Pemberton; Well, After All, F. F. Moore; Not on the Chart, L. T. Meade; Miss Petticoats, Dwight Tilton; God, the King, My Brother, M. F. N. Boulet; Oliver Cromwell's Letters, Thomas Carlyle; My Strangest Case, Guy Boothby; Seaward for the Foe, Headon Hill; Main Chance, Meredith Nicholson; Blackmailer, John Pakley; Wanderers of the Deep, Silver; Overlord, McIvor; Wayferers, J. C. Smith; Kate of Kate Hall, E. T. Fowler; Kings of the East, S. C. Grier.

FIRE AT EXPOSITION

Milan, Italy, Aug. 3—Fire which broke out here early this morning in the international exposition did extensive damage. The sections devoted to the decorative arts of Italy and Hungary were totally destroyed as also was the pavilion in which were installed the exhibits of Italian and Hungarian architects. The damage is estimated at $800,000.

KAISER WAXES FUNNY

JOKES WITH FRENCH ATTACHE ABOUT OLD SORES

THINKS RULERS SHOULD UNITE TO FIGHT ANARCHY.

New York, Aug. 3.—A cablegram to the Sun from Paris says:

"The Matin publishes an interview had by its Berlin correspondent with emperor William, in which his majesty said that the yellow peril was not the sole danger threatening the world, there being a red danger.

"The heads of states, the emperor added, 'whether of absolute or constitutional monarchies, or countries purely republican, risk their lives. President Fallieres runs the same risk as the czar, and president Roosevelt the same risk. Those aiming at the abolition of all authority and order by governments are thoroughly agreed, while those charged with the duty of making order respected are unfortunately disagreed.'"

The correspondent says that at the Kiel regatta the kaiser noticed that the French armored cruiser Leon Gambotta was not present. He thought the warship had been invited to be present during the regatta, and he said to the French naval attache, "It is a pity the Gambotta is absent. Come, come, I know what this means. We are still suspected and are kept in punishment." The kaiser enforced his remark by a general laugh.

Speaking to another French naval officer, the kaiser said: "It is freely reported that I am pleased when I learn that some fresh scandals have broken out in the French army, but it is absolutely false. We Europeans live too closely together, and our national lives are too intermingled for us not to feel an evil occurring to any single member. Any harm befalling the French army fills me with uneasiness, as anti-militarism is an international pest. The nation that rejoices thereat resembles a city rejoicing at an outbreak of cholera in a neighboring town."

COLLINS GETS BAIL

Convicted 'Frisco Lawyer Secretly Released By Judge.

San Francisco, Aug. 3.—Geo. D. Collins, the lawyer convicted of forgery whose extradition from British Columbia a year ago caused such a great furore and cost the state of California so much money, has been admitted to bail in the sum of $10,000. The order was signed yesterday by judge Hebbard at his house, neither the district attorney nor any representative of his office being present.

Collins has not yet furnished the bond, but decares that he has two sureties who will qualify this morning.

The order admitting Collins to bail has raised a storm o fprotest from the district attorney's office. The matter was put over last week till this morning at 9 o'clock that assistant district attorney William Hoff Cook might be present. He was present this morning in judge Hebbard's court, but the judge himself was not there.

VANCOUVER AT THE HEAD

New York, Aug. 3—The following are the weekly bank clearings as compiled by Bradstreet's for the week ending Aug. 2, showing percentages of increase and decrease as compared with the corresponding week last year. For percentage of increase, Vancouver leads, although on the total Montreal and Toronto are far ahead:

		Inc.	Dec.
Montreal	$27,877,490	.1	....
Toronto	21,425,262	15.6	....
Winnipeg	9,725,502	23.9	....
Ottawa	2,719,254	1.6	....
Vancouver	2,197,995	31.6	....
Halifax	1,684,926	....	14.3
Quebec	1,731,945	.7	....
Hamilton	1,688,144	31.0	....
St. John	1,264,221	17.3	....
London	1,026,829	2.0	....
Victoria	592,154	1.8	....
Calgary	1,042,391	....	....
Edmonton	596,346	....	....

DEATH FOR RAPE

Chicago, Aug. 3—Punishment by death is recommended by the grand jury as the maximum penalty for attacks on women. The recommendation was made in its final report, which was handed judge Dupuy in the supreme court here yesterday. The action of the grand jury is the result of the long continued prevalence in Chicago of such actions.

DRINK CAUSES SUICIDE

Seattle, Aug. 3—The only cause for the suicide last night of Ella Gage, son of a former officer of the threasury, Lyman J. Gage, which can be assigned was that he was temporarily insane from drinking. Gage reached Seattle from Chicago on July 7. Aside from a new revolver of large calibre and a dagger, also new, there was nothing in the room except four empty whiskey bottles and a quart flask half full of liquor. On his person was found a bank book on the National Bank of Commerce, which showed that he had deposited $1000 with a receiver on July 24. His bank balance amounted to $11.

LOSS WAS $132,000,000

TREMENDOUS SUM INSURANCE CO'S DROP IN 'FRISCO.

ONE CONCERN ALONE LOSES OVER SIX MILLIONS.

Albany, N. Y., Aug. 3.—State superintendent of insurance, Otto Kelsey, tonight made public the results of his investigations as to the losses of fire insurance companies in the San Francisco disaster.

All joint stock fire and international and marine insurance companies transacting business in the state were called on for a sworn statement as to their losses in California. The companies were asked for the gross amount of insurance involved in risks destroyed or damaged, the deduction for amount to be recovered from reinsurance, the deduction for estimated salvage, the total deduction and the net amount of loss as shown by the records June 30, 1906. The New York state companies, 47 in number, show the gross amount of insurance involved as $41,110,000; the reinsurance to be recovered, $10,834,795; the estimated salvage, $7,137,183, and the actual amount of loss, $23,138,090.

Returns from the other joint stock fire and fire and marine insurance companies, 84 in number, show the gross amount of insurance $80,423,704; reinsurance to be recovered, $22,130,167; estimated salvage, $11,358,425; actual amount of lass, $51,988,111.

The foreign companies, 32 in number, made these returns:

Gross insurance involved, $101,302,533; reinsurance to be recovered, $32,281,808; estimated salvage, $15,318,859; actual loss, $57,701,856.

The gross amount of insurance involved by all companies was $222,836,307; the reinsurance, $65,246,771; salvage, $33,814,468; and actual loss, $132,823,067.

The company with the largest net losses is the Hartford Fire of Connecticut, according to the report. Its loss is $6,186,701.

KITCHENER'S SUCCESSOR

General French to Go to India, Kitchener to the War Office.

London, Aug. 3.—It is understood at the army and navy club that lord Kitchener's term as commander-in-chief of his majesty's forces in India will not be extended when it expires a few months hence, and it is believed that general French, who has a most intimate knowledge of India, its army and its problems, will succeed him.

It is no secret in army circles that the army council has no further use for field marshal lord Roberts, and it is said that this dissatisfaction is so great that he has been practically ignored for some time.

The story current is that as soon as lord Kitchener returns home he will be appointed to a high position in the British war office, and it is probable that he will be asked to draw up a report for the cabinet on the working of the present system of army organization and administration and to suggest what alterations and improvements may be made therein.

Minard's Liniment Cures Garget in Cows

THORPE'S LITHIA delivered to your home, 2 doz. pints, $1.75.

We stand back of everything sold in our stores. If there is any dissatisfaction we want to know it and make it right. Canada Drug & Book Co.

THORPE'S LITHIA cures and strengthens the bladder and kidneys.

We work all the time to please more and get rid of causes of complaint. That's one reason why our trade is so large. Canada Drug & Book Co.

THORPE'S LITHIA cures rheumatism.

Crushed fruit strawberry ice cream at Montgomery's. Phone A272.

Crushed fruit, whole fruit and nut Sundaes at Montgomery's. Phone A 272.

ST. ANDREW'S COLLEGE
TORONTO, ONT.

A Residential and Day School for Boys
Strong Staff—Nine masters in residence.
Upper and Lower School. Separate Junior Residence.
Boys prepared from the universities and Royal Military College.
Autumn term commences September 11th, 1906.
For Full information write to
REV. D. BRUCE MACDONALD, M. A.
Principal.

ATLANTIC STEAMSHIPS
OF THE CANADIAN PACIFIC RY.
ROYAL MAIL SERVICE
FINEST AND FASTEST
"EMPRESSES"
Montreal, Quebec and Liverpool
Aug. 9, Thursday—Empress of Ireland
Aug. 18, Saturday——Lake Erie

S. S. LAKE CHAMPLAIN and LAKE Erie carry only one class of cabin passenger (second class) to whom is given the accommodation situated in the best part of the steamer at $40, $42.50 and $45.
EMPRESSES—1st, $80, to $500; 2nd $45 and $47.50; 3rd $28.75.
J. S. CARTER, D. P. A., Nelson.
May 19, Saturday....Empress of Britain
J. S. CARTER, D.P.A., Nelson

Wilson's FLY PADS
Three hundred times better than sticky paper.
NO DEAD FLIES LYING ABOUT
Sold by all Druggists and General Stores and by mail.
TEN CENTS PER PACKET FROM
ARCHDALE WILSON,
HAMILTON, ONT.

WIFE BEATER PILLORIED

NEVADA MINER WILL SUFFER JEERS OF THE CROWD

WILL BE EXPOSED TWO HOURS EACH DAY FOR A MONTH

Goldfield, Aug. 3—Standing tied to a pillory for two hours each day for the next month, with a placard bearing the announcement "wifebeater," prominently about his neck, will be the penalty meted out to Martin Gorman, who was convicted today in judge Bel's court of the charge of beating his wife. This will be the first time in the history of Esmeralda county and one of the rare instances in Nevada when the letter of the law was carried out in full, the statutes of the state providing this punishment. Gorman will each day be taken from his cell and made to bear the brunt of the jeers of crowds that will daily gather to witness this exhibition for the crime of which he was convicted. Gorman maltreated his wife several days ago. He first used his fists and then the handle of an axe, and when through his spouse was beaten almost to unconsciousness. In passing sentence the judge said: "Gorman, I have known you for a number of years, and I never imagined you could be guilty of such an offense as this. To beat any woman is beneath the most depraved man, but to cuff and kick your wife, the mother of your children, the faithful and uncomplaining companion through all troubles and hardships of life, is a crime so monstrous that words fail to express my supreme contempt and loathing for you."

THREE KILLED IN WRECK

Pittsburg, Aug. 3—Three trainmen were killed in a freight wreck on the Buffalo, Rochester and Pittsburg railroad near Harmony, Pa. The accident was caused by the train running into an open switch.

DUNSMUIR WILL CASE ENDS

London, Aug. 3—The privy council today dismissed with costs the case of Dunsmuir vs. Dunsmuir of British Columbia. This is the final settlement of the will appeal case in which the American actress, Edna Wallace Hopper, appeared. Joan Dunsmuir associated herself with Miss Hopper in the latter's attempt to break the will of the late Alexander Dunsmuir. Both appellants carried the case to the privy council; decision against Miss Hopper was given some time ago and now a similar judgment is given against Mrs. Joan Dunsmuir.

THE BIG EASTERN SHOW FIRST TIME HERE
WILL EXHIBIT IN NELSON ONE DAY ONLY

TUESDAY, AUGUST 7th

PERFORMANCES 2 AND 8 P. M.

350 EDUCATED ANIMALS 350

TRAINED PIGS
TRAINED GOATS
TRAINED TIGERS
TRAINED PONIES
TRAINED ZEBUS
TRAINED BIRDS
TRAINED PUMAS
TRAINED DOGS

TRAINED CAMELS
TRAINED SACRED CATTLE
TRAINED TAPIRS
TRAINED DROMEDARIES
TRAINED CASSOWARY
TRAINED ANT EATERS
TRAINED BOS INDICUS
TRAINED LLAMAS

20-FUNNY CLOWNS-20

Lilliputian Performers. Troupes of Acrobats. Scores of Gymnasts, Bycyclists, Jugglers, Wire and Rope Walkers, Necromancers, Atheletes, and Japanese Performers.

EVERY ACT BRAND NEW

TALKING PONY
EXCITING RACES
A BIG MORAL SHOW
WATERPROOF TENTS
HIGH SCHOOL RIDING
BRING THE CHILDREN
LEAPING GREYHOUNDS
EVERY ACT A FEATURE
ANIMAL POLICE PATROL
A PLAY ENACTED BY DOGS
ISIS, the TALKING MONKEY

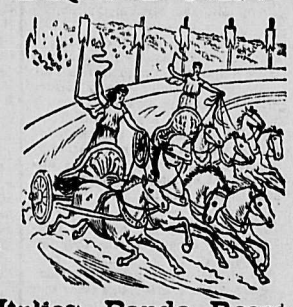

Gregory's Royal Italian Banda Rossa

FREE Every Child Attending the Matinee Will Be Given a Pony Ride, Absolutely Free.

Grand Free Street Parade 11 a. m. Daily
ONE TICKET ADMITS TO ALL DEPARTMENTS

Popular Prices Tents Near C. P. R. Depot

ITALIANS SENT UP FOR TRIAL

Kingston, Aug. 3—Six Italians were sent up for trial this morning, one for wounding with intent, another for shooting with intent and the remainder for rioting. They were concerned in the rioting at the Grand Trunk station here on June 28, because they could not secure an advance in wages. Sergeant Nesbitt and special agent McRae of the Grand Trunk, who were stabbed, gave evidence.

BRADSTREET'S REVIEW

New York, Aug. 3—Bradstreet's tomorrow will say: Fall trade is livening up in Canada and, stimulated by good crop prospects and high prices for farm products, the outlook seems to be good all through the dominion. Clearings are large for a midsummer month and failures few, and less damaging. Dry goods of all kinds, hardware, sugar and dairy products are in active demand. Exports of cheese from Montreal are very large, though it and butter are easier. Hog products are nign in sympathy with the scarcity of hogs. Canadian holders of wool seem more inclined to accept prices offered. At Toronto demands from the west are very active. At Winnipeg rust talk gets little credence. Business in British Columbia is active. Failures for the week number 29, as against 24 last week, and 25 in this week a year ago.

EX-MAYOR SENTENCED

Paterson, N.J., Aug. 3—William H. Belcher, who while mayor of this city absconded a year ago and who surrendered himself on Monday last, was sentenced by Judge Scott today to 12 years' imprisonment in the state prison.

Fresh cream for sale at Montgomery's. Phone A272.

Somebody is going to get a rare bargain in the fruit ranch which is being offered for sale by Taylor and McQuarrie.

THORPE'S LITHIA cures and prevents gout.

Sunlight Soap is better than other soaps, but is best when used in the Sunlight way. Buy Sunlight Soap and follow directions.

FRUIT LANDS

For Sale on Easy Terms

60 ACRES AT CRAWFORD BAY

Soil and aspect are the best. Clearing light. Price low.

H. E. Croasdaile & Co.

Office Next door Can. Bank of Commerce. Phone 247 Nelson, B.C. P.O. box 93

Galt Coal

And Wood of all Kinds Terms: SPOT CASH

W. P. Tierney

Telephone 265 Baker Street, NELSON

LONELY SALE

MEN'S HIGH CLASS SUITS

On or about the 1st August each year the Fit Reform agencies put on what they call a Lonely Sale. All the odd lines of men's suits are picked out and sold at greatly reduced prices.

We start our sale today and will continue for 12 days. Suits that sold for $15.00, $18.00 and $20.00 a week ago you can now buy for $10.00, $12.50 and $15.00.

THE HUB

EMORY & WALLEY

THE STORE OF QUALITY

SPECIAL

For one week commencing today we will sell a 45c bottle of

Pure Lime Juice for 35c

There is no better hot weather drink on the market.

It is Healthful, Refreshing and Thirst Quenching. One week at

Hood & Teetzel

GROCERIES and PROVISIONS. K. W. C. BLOCK NELSON, B. C. PHONE 10.

FOR SALE

Two story house and lot in Hume's addition — close to city line. Five rooms and large basement undivided.

PRICE $1000

H. & M. BIRD

SAWMILL GOODS

Rubber and Leather Belting. Sheet, Square and Round Packings. All sizes and kinds.

Engineer's Brass Goods, Mill Hose, Pink's Peavies, Cant Hooks, Pike Poles, Pickaroons, etc.

Prompt Shipment Right Prices

The J. H. Ashdown Hardware Co., Ltd.

NELSON BRANCH

SALT AND PEPPER SHAKERS

Just arrived—Cut Glass Salt and Pepper Shakers, Sterling Tops, only

75c A PAIR

These are exceptional value and should not be overlooked. Our Cut Glass values cannot be surpassed.

JEWELRY MANUFACTURING—In this department we can repair your old jewelry and make it as good as new. We guarantee our work and do it promptly. Old pieces of jewelry are taken and made into new articles. Mail orders receive prompt and careful attention.

J. O. PATENAUDE

WATCHMAKER MANUFACTURING JEWELER OPTICIAN

PHONE 293

NEW SEASON'S HAY

Our stock of 1906 Timothy is now complete and we will be receiving from now on regular shipments. The quality is choice. Let us figure with you when in the market. We sell in any quantity from a BALE to a CARLOAD.

Can Ship Straight Cars Promptly

The Brackman-Ker Milling Co., Ltd.

Fruit Jars and Jelly Glasses

We have the always reliable CROWN FRUIT JARS

Pints $1.00
Quarts $1.25
Half Gallons $1.50

JELLY GLASSES

Half Pint, tin tops 75c
Rubber Rings 10c a dozen.

Bell Trading Company

Alaska Snowball Soda

This is a very delicious egg drink. Try one.

Nice Ripe Watermellons

A fresh shipment just in. Come early while they last.

HAZLEWOOD ICE CREAM PARLORS

Phone 206 S. H. SEANEY

NEW GOODS

Sponges, Loofahs, Toilet Soap and Talcum Powders. A New Supply of Gillette Razors and Blades. Whale Oil Soap and Quassia Chips in large quantities.

WM. RUTHERFORD

DRUGGIST NELSON, B. C.

KEEP YOUR

EYE

On Our Window Saturday Morning

Royal Shoe Store

R. ANDREW & CO.

Agents for Nettleton's, Slater's, Bell's.

TODAY'S SPECIALS

Canteloupes
Peaches
Plums
Cherries
Eating Apples
Tomatoes
Cucumbers
Green Corn

LONGHURST'S

Phone 25 Baker St.

CUT OUT THE LOSERS

In your line of Candy. Warm weather has its own particular sweets and they have a delicacy all their own. We make them and they are always fresh.

McDonalds Exquisite Chocolates

are a bigger favorite than ever, with the trade which knows quality.

Vernon St. Nelson, B.C. **J. A. McDONALD** Manufacturing Confectioner

PIPES

We carry a full and complete line and can accommodate the most particular smoker. Our special line is the well known and popular

G. B. D'S

but besides this line we are well stocked with Petersons and other well known makes. The prices are right.

Cabinet Cigar Store

C. B. MATTHEW, Prop., Baker St.

BREAD

The Star Bakery PHONE 258 CHOQUETTE BROS. BAKER STREET

HAVE YOU SEEN THEM?

PONY WASH BOARDS

It's too hot to use a large wash tub and board these days. Try one of our "PONIES." They can be used in a small hand basin. Price 25c each.

C. A. BENEDICT

Corner Josephine and Silica Streets. 'Phone 7

A GENTLEMAN'S WANTS

FOOT COMFORT

is something that everyone is looking for. We can fit you out with a pair of the comfortable Walkover shoes and you will not be sacrificing style either. These shoes are the best on the market.

NECKWEAR

Distinctive—exclusive—new styles and at prices about a third less than you would pay elsewhere. An excellent assortment. See our window.

HATS

"Put on the lid." Step in and get a fine new straw or Panama Hat. Styles galore. Prices to suit.

SUITS

Semi-Ready Clothing is known all over Canada. It is just what it is named—tailored clothing all ready to be fitted to the man and completed in a few minutes. Why pay $30 for a made-to-order suit when $15.00 will buy one made-to-fit at our store.

J. A. GILKER

MEN'S FURNISHINGS BAKER STREET

NEW CASH STORE

AUGUST

We clean up all lines of Summer Dry Goods.

Bargains and Special Cut Prices

On all Summer lines.

Muslins

Clearing lines at about half regular price

Wash Suits

Cut from $4.50 to $3.00. $7.50 Suits cut to $5.00

Dress Goods

150 Yards Spot Lustre, regular 50c, now 30c a yard. 100 Yards Tweed Lustre regular 65c now 40c a yard. Everything in Summer Goods must be cleared out, at Bargain Prices.

Standard Patterns.

Kerr & Co.

BAKER STREET, NELSON.

A MONEY MAKER FOR SOMEBODY

We have for sale one of the best Fruit Ranches in this part of the country. This ranch lies opposite the C.P.R. shipyard, within 1 1-2 miles of Nelson, and contains over 47 acres of elegant fruit soil; 500 fruit trees planted, of which 200 are three years old; 100 which were planted this year, and 200 small fruit bushes, comprising raspberries, currants, gooseberries, etc. Also has a stream of water running through the premises and a frontage on the river of 300 feet. You can get this property at a bargain price.

TAYLOR & McQUARRIE

Baker Street P. O. Box 3 Phone 254

YOUR EYES

if defective, require the very best and most careful attention, the kind you are sure to receive when you consult our eye sight specialist M. Mecklenburg, M. A., who has had seventeen years experience in the largest cities on this continent. Safe, reliable and perfect satisfaction guaranteed. Spectacles and eye glasses from $1.50 up.

Canada Drug and Book Co's Stores

PRICE OF METALS.

New York, Aug. 3—Silver, 64 5-8; electrolytic copper, 18 3-8; casting copper, 17 3-4; lead, $5.75.

London, Aug. 3—Lead, £16 11s. 3d.; silver, 29 7-8; spelter, £26, 12s.

NELSON'S NEWS OF THE DAY

Mrs. John Houston arrived in the city from Goldfields last evening and is stopping with friends.

James O'Shea and R. S. Lennie returned from Victoria last evening where they have been on legal business.

Arthur Hickling, the well known mining man of Rossland, reached Nelson on his way out from England last evening, will spend today in the city and then go on to Rossland. He is staying at the Hume.

D. W. Bole, liberal M.P. for Winnipeg, and head of the drug merger, spent yesterday visiting friends here, dining with Mr. Lamont and being entertained last evening by Mr. and Mrs. McCulloch.

J. C. Taylor, the energetic chairman of the 20,000 club's entertainment committee, is making a special effort to increase the popularity of the club's weekly dances held at the tramway park on Thursday evenings. Next week a prize will be offered for the best waltzers, and two leading citizens will act as judges. Mr. Taylor is also arranging some changes and additions to the evening's program, which will be announced shortly.

While Fred Starkey had been the recepient of many congratulations over his heroic rescue of F. J. Sammons, from drowning at the city wharf on Thursday evening, word has reached this office that while Mr. Starkey assisted in the rescue, it was J. W. Orr who really deserved the chief credit. In turn this latter statement has been denied by some of Mr. Starkey's friends, and the only thing that is beyond dispute in the affair, is the fact that Mr. Sammons fell in and got exceedingly wet.

With a solitary exception, all the members of the launch club, who have been approached on the subject of the club's annual outing to be held this month, have agreed to join the day and evening's program. It is proposed to have launch races on a triangular course off Kokanee creek during the afternoon, and to wind up the day with an elaborate illuminated parade of launches and fireworks in the harbor about 9 o'clock, provided a sufficient number of launchmen will take the matter up and go through with it.

Miss S. A. Porteous, electrical masseuse, has moved her parlors on Kootenay street, one door north of the corner of Victoria street, opposite St. Paul's church.

There was a drawing at Thurman's cigar store last evening for a much coveted briar pipe. The winning number was 149. The mayor acted as umpire and alderman Annable as referee, the postmaster and R. J. McPhee as tellers. After many numbers had been drawn without any results, the lucky number turned up and the corresponding ticket was eagerly scanned to see who had won the prize. The ticket, strangely enough, bore the name "Gibson-McPhee," and the Ottawa mine manager is still looking for the joker who fixed the ticket box.

Mayor Schofield of Trail, while visiting Rossland on Thursday told the Miner that Trail, owing to the increase that is constantly being made in the number of employees at the smelter, and the resulting augmentation of the pay roll, is lively and that as a result of this the business men there generally are prosperous. The big electric crane in the lead refinery is installed, the work of installing the 22-foot copper furnace is about completed and there are other betterments being made which will increase the efficiency of the plant.

LUMBER MILL BURNED

St. George, N.B., Aug. 3—The St. George Pulp and Paper company's lumber mill here, and lumber estimated at a million feet, were destroyed by fire of unexplained origin last night. The loss is estimated at $35,000.

CANNOT BREAK AWAY

St. John, Nfld., Aug. 3—Earl Grey, whose scheduled visit to Newfoundland, was to end today, has postponed his departure two days owing to the cordiality of his reception.

LAWYER COMMITS SUICIDE

New York, Aug. 3—Despondent because of losses through speculation, Joseph M. Goldbacher, a lawyer 51 years old, committed suicide tonight in his office in lower Broadway, by shooting.

BARON KOMURA REGRETS

Winnipeg, Aug. 3.—Baron Komura has wired to the secretary of the Canadian club his regret that owing to the state of his health he will not be able to accept the invitation to take luncheon with them, which invitation he very much appreciated.

HUME—A. E. Bryant, Russell; P. Ross, Detroit; N. F. McNaught, Silverton; R. Clothier, Cranbrook; W. C. Motley, Portland; Mrs. E. Case, C. Case, Claresholm; A. Hickling, Rossland; H. F. Macleod, Drummond; J. Johnston, Kuskanook; C. A. Carman, J. W. Chilbán, Vancouver; H. B. Miller, Orage City; A. H. Sanderson, Sandon; Mrs. F. J. Sanderson, Hamilton; H. Ross, Winnipeg; C. F. Stewart, Toronto; A. Lucas, Kaslo; E. Edwards, Revelstoke.

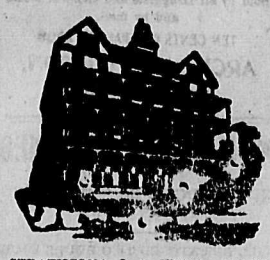

STRATHCONA—J. A. Whittier, Sandon; C. W. Dawson, Taunton, Mass; S. Baxter, Victoria; M. L. Millenthal, Montreal; Miss E. MacNight, Grand Forks; H. Stevens, Arrowhead.

QUEENS—G. C. Taylor, Silverton; Miss J. French, Sherbrooke; Miss A Bannerman, Portage la Prairie; D. McIntyre and wife, Pincher Creek; J. Miller, Kaslo; R. Stevens and wife, Burton; J. Phillips, Miss Phillips, Spokane.

NELSON—S. N. Ackley, Spokane; W. Milsoy, Cranbrook; H. Hutton, Fernie; R. White, Rossland.

MADDEN—T. H. Crawford, R. Campbell, Spokane; J. Fittaute, Vancouver.

GRAND CENTRAL—W. J. Allen, Marysville; H. McCastin, Ryan; G. Stringham and wife, W. W. Wald, Moyie; M. Tait, Ymir; F. B. Lases, Slocan Junction.

KOOTENAY—J. Chalski, P. Harnyk, E. Baezyusk, Coleman; F. Magannis, D. Graham, T. Easton, J. Devlin, Winnipeg; N. Payn, C. Dufero, Grand Forks.

SHERBROOKE—T. Ireland, J. McKaracher, Ymir, Harry Smith, Spokane.

ROYAL—John Lamont, Vancouver, H. Richards, Crawford bay.

CLUB—S. Curry, Ymir; D. Collins, Fernie; J. H. Smith, Spokane; J. Hurley, Lardo.

BARTLETT—T. Burley, Silverton; C. Woodrow, Poplar creek; J. Hennessy, Dublin; J. McDonald, Windermere; J. Eddy, H. Costello, Union Road.

LAKEVIEW—J. Rudd, H. Longhurst, Creston; H. Ellingover, Big Timber; P. H. Becker, Howie; J. R Cline, Minneapolis.

M. Mecklenburg, M.A., the celebrated eye specialist is at the Canada Drug and Book store, Nelson and will remain until Aug. 9. You'll save your eyes by consulting this eminent and long experienced specialist.

PIANOS

are an essential part of the equipment of every home. The

MASON & RISCH PIANO

is the best on the market. We sell these pianos on easy terms—$10 down and $10 per month. If you cannot play get a Pianola. It is almost a human piano player.

The STANDARD FURNITURE Co.

COMPLETE HOUSE FURNISHERS AND UNDERTAKERS.

WE WILL SELL

2,000 International Coal - 67½
1,000 Rambler - - - - 25½

McDermid & McHardy