484

THE DAILY NEWS

Provincial Library.
Legislative Assembly JUL 23 1906 VICTORIA, B. C.

VOL. 5 NELSON, B. C., FRIDAY, JULY 20, 1906 NO. 76

TO DISSOLVE PARLIAMENT

New Elections to be Held on Basis of Universal and Direct Suffrage

Russian Government's Last Decision—Will Establish Dictatorship if Revolutionary Outbreak Should Ensue

St. Petersburg, July 20.—(3 a.m.)—An address to the country ,setting forth the attitude of parliament on the agrarian question, and the delay in the adoption of the solution of the problem, was adopted by the lower house at 2 o'clock this morning, but in an emasculated form, with changes designed to minimize the revolutionary features of the document as an appeal to the people against the government, and to shift the emphasis to a note of pacification, in which the peasantry are exorted to refrain from excesses and violence and to await parliament's decision.

The vote was taken at the close of a twelve hour sitting in which it seemed probable that the address would be rejected entirely by the combined votes of the right and left wings of the house against the centre party. The address was saved by the abstention from voting of 110 members of the group of toil and sympathizers with that faction, who favored a more radical measure.

There were only 124 votes of constitutional members for the address.

Cologne, July 19.—The Gazette's correspondent at St. Petersburg asserts on reliable authority that the Russian government has agreed in principle to dissolve parliament and order new elections on the basis of universal and direct suffrage. The reason as given is that parliament is exceeding its prerogatives.

The correspondent adds that if there should be an outbreak of revolutionary movement, the government has decided to establish a dictatorship.

London, July 19.—A despatch to a news agency from St. Petersburg says that the report of the commission, appointed to inquire into the circumstances attending the surrender of Port Arthur, recommends that lieutenant general Stoessel, the former commander of the fortress, be sentenced to death and that lieutenant general Fock, who commanded the 4th East Siberian division at Port Arthur, be condemned to 20 years in the galleys.

It is said that the commission considers that general Rauss should be expelled from the army and that admiral Alexieff, former viceroy in the far east, should be reprimanded.

Moscow, July 19.—A landlord, fleeing from Bobrove, in the province of Voronezh, where a peasant uprising has taken place, has arrived here and gives a frightful picture of the devastation. He describes the losses in the provinces as colossal. The troops are powerless to cope with the peasants who are marching in large bands and have destroyed practically everything.

Not more than one-tenth of the estates are spared. The movement was started by the refusal of the landlords in the northern part of Bobrove district to agree to an advance of wages to the farm women.

MOURNED THROUGHOUT INDIA

Death of Lady Curzon Causes Widespread Sorrow—Condolences.

Simla Punjab, British India, July 19.—The news of the death of lady Curzon of Kedleston, wife of the former viceroy of India, caused a great shock here, and from all parts of India come expressions of keen sorrow. Her splendid work in behalf of the natives, especially the women, endeared her to all the Indians.

London, July 19.—Lord Curzon of Kedleston, was the recipient today of a continuous stream of messages of condolence on the death of his wife, from India, America, and Great Britain, including expressions of sympathy from king Edward and other members of the royal family. Queen Alexandra sent an equerry to convey to lord Curzon an expression of her deep sympathy and personal sorrow.

President Roosevelt and ambassador Whitelaw Reid also sent lord Curzon messages of condolence.

BRANCH EXPERIMENTAL FARMS

Two For Alberta and One For Vancouver Island—Grain Commission.

(Special to The Daily News)

Ottawa, July 19.—The commission, for which $10,000 was voted last session to enquire into the inspection and grading of wheat has been appointed as follows: George E. Goldfe, Ontario; L. McNair, Manitoba, and John Miller, Saskatchewan; secretary J. R. Boyle, Alberta.

An order in council has been passed appointing the officers of the Alberta penitentiary. They are: Warden, M. McCauley of Vermillion; deputy warden, R. H. Steadman, Penetanguishene, formerly deputy warden of the reformatory at Penetanguishene; accountant, J. J. Cashman, Orillia; surgeon, Dr. Forin, of Edmonton.

The dominion government will establish two branch experimental farms in Alberta. One of these will be located at Lethbridge in the dry belt south, where the crops are produced by means of irrigation. The other station will be at Lacombe, in the north.

Saskatchewan has now got an experimental farm at Indian Head.

It is also intended to locate a station at Vancouver Island.

HARRY THAW'S DEFENCE

LAWYER HARTRIDGE NOW HAS FULL CONTROL OF CASE

PRISONER'S WIFE GIVES ANOTHER HISTORY OF HER LIFE

New York, July 19.—Peace apparently has been declared among the lawyers who have represented Harry K. Thaw since the night he shot and killed Stanford White on the Madison Square roof garden. Today former judge Olcott turned over to Clifford W. Hartridge, Thaw's personal attorney, all the papers he held in the case, with the exception of the reports of the private detectives which have been made to him since the alleged murder was committed. As a reason for retaining these, judge Olcott said there was a question in his mind as to whether they belonged to Thaw or to the person who paid for them.

This action by judge Olcott undoubtedly will result in a dismissal of the writ issued against his firm yesterday to show cause why the papers in the case should not be relinquished to Thaw's present counsel.

Justice McLean, in the supreme court today, heard arguments on the application of Thaw's counsel for an absolute writ of prohibition, directed against the district attorney and the July grand jury, to stop the taking of testimony against Thaw without the prisoner being represented. Decision was reserved.

Mrs. Harry Thaw, after visiting her husband in the Tombs today, went to the office of Mr. Hartridge and made another long affidavit, giving a history of her life since the time she came to New York. Mrs. Thaw previously had made such a statement to Mr. Olcott.

Hartridge called on Thaw late today. Afterwards he said:

"Harry is in a good frame of mind and apparently glad that his legal affairs have been straightened out at last."

VERMILION LIBERALS

Nominate Candidate And Express Confidence in Rutherford Government

Edmonton, July 19.—James B. Holden has been nomiated as the liberal candidate for Vermilion constituency, to fill the vacancy caused by the death of R. G. Dinwoodie.

The following resolutions were unanimously passed:

"Resolved, that the Vermilion Liberal association in convention assembled, desires to express its high appreciation of the past services rendered the association by its former president, the late R. G. Dinwoodie, and extends its sincere sympathy to his widow and family in their sad bereavement."

"Resolved, that this association expresses its utmost confidence in the provincial government as conducted by Hon. A. C. Rutherford and his colleagues. Their work in the recent session in passing the railway taxation, act and in setting aside an appropriation of $500,000 for roads and bridges are especially worthy of our commendation and our support in this election."

"Resolved, that this association expresses its confidence in the government of sir Wilfrid Laurier and especially in the administration of western affairs under the direction of Hon. Frank Oliver, minister of the interior."

HOLLY AND GANS TO FIGHT

Seattle, July 19.—The twenty-round battle between Joe Gans and Dave Holly, the two great colored pugilists, which is to come off here tomorrow evening, has attracted a large number of sport lovers from all parts of the country to this city and promises to be one of the most important pugilistic events seen here for a long time. The men will fight at 136 pounds at the ring side. Both fighters are said to be in the very pink of condition and a lively mill is expected. Gans is slightly the favorite and is confident that he will be able to knock out his opponent. Should he defeat Holly, Gans will go east to fight a number of eastern boxers. He hopes to be able to arrange a match with Britt.

PAID HONORS TO ZOLA.

Paris, July 19.—There was a demonstration today at the tomb of Emile Zola, commemorative of the acquittal of Dreyfus. The latter sent a wreath of roses and orchids, bearing his card. A large crowd and many policemen were present but there was no disorder. Major Dreyfus was recognized among the gathering and was greeted with a perfect ovation.

SHOULD BE IMPRISONED.

London, July 19.—Fines today were imposed on two army contractors for supplying adultered and colored foodstuffs for the use of troops in Hounslow barracks. One of the firms was Richard Dickinson and company, large manufacturers.

ATHABASCA OIL BORINGS

Edmonton, July 19—Alfred von Hammerstein, promoter of the Athabasca Petroleum Syndicate, has arrived here from the east. He leaves next week for Fort McMurray on the Athtbasca river, where he will have charge of the borings for petroleum which are now in progress in that country. He is taking with him Messrs. W. Blackwell and A. Blackwell of Petrolea, drillers of considerable experience. They have with them about 20 tons of boring machinery and will open up new borings in the north country. The development of the borings in the north is now of considerable proportions and the operations will be carried on throughout the summer and fall. It is expected that before the snow flies the drillers will have succeeded in striking a rich ow of oil, as indications of the presence of the petroleum are abundant.

SARAH DECORATED.

Paris, July 19.—Sarah Bernhardt has been decorated with the cross of the legion of honor, after years of agitation on the question whether that distinction could be conferred on her.

BIG DEAL IN IRON ORE

GREAT NORTHERN PROPERTIES TO GO TO U. S. STEEL CO.

RESULT MAY BE VALUABLE BONUS TO G. N. SHAREHOLDERS

New York, July 19—J. P. Morgan sailed for New York on Wednesday and arrive here at the beginning of next week. J. J. Hill will also be here, it is said, early next week. It is understood in well informed quarters that the announcement of the terms of the ore deal is near at hand. The possession of the Great Northern ore properties is of high importance to the U. S. Steel corporation as, thereby, the latter's supply will be thoroughly assured for a century to come. The taking of this large supply of ore holding out of the market will tend to raise the prices of ore, which are now very firm and advancing.

It is contended that it will not be long before independent iron and steel producers with the exception of the Tennessee Coal and Iron company, will b compelled to pay higher prices for their ore, which will mean that the U. S. Steel corporation will be in absolute command of the business.

A long period of profitable operation is predicted for the corporation as a result of its acquisition in the lake Superior region.

The Great Northern railway, by reason of this deal will also be assured of a largely increased income and will be in a position to distribute valuable securities to its shareholders. Out of the ore deal, it is said by some, will come the most valuable bonus the Great Northern ever distributed to its shareholders.

SOCORRO QUAKES SLIGHT

EARLIER REPORTS OF DAMAGE DONE WERE EXAGGERATED

SOME LOOSE CHIMNEYS AND WALLS TOPPLED OVER

Santa Fe, July 19.—Lawyer Buscomb, of Socorro today said: "The reports regarding the earthquake at Socorro have been exaggerated, the damage to date being limited to the falling and toppling over of loose chimneys and shaking of some of the walls of buildings not of a substantial character. The actual damage all round is slight, although there is some uneasiness on account of the frequency of shocks, which are, however, becoming lighter each time, indicating that the disturbance is subsiding. Persons who have left Socorro on account of the earthquake, have done so principally on account of their children or female relations."

ENSOR SHARP SUCCEEDS KING.

Former Esquimalt Rector Gets Appointment in Toronto.

Victoria, July 19.—Rev. C. Ensor Sharp, formerly rector of St. Paul's Anglican church Esquimalt Road, has received a most important appointment in Toronto. He left Victoria a short time ago to become rector of St. Thomas' church, one of the largest and most wealthy in the city mentioned. The duties imposed upon him were under the direction of Rev. E. L. King, the vicar of the parish. Mr. King left Toronto recently, intending to spend a four months' holiday in Europe, but was killed in the recent railway accident near Salisbury, England. At a meeting the congregation tendered the vicariate to Mr. Sharp, and it is understood he accepted. It was also decided to erect a suitable memorial in the church to the late vicar.

EXCURSION STEAMERS COLLIDE

Wild Panic But Passengers All Removed in Safety By Ferry Boats.

New York, July 19.—A collision occurred tonight between the excursion steamer Thomas Patten, of the Patten line, and the Perseus, of the Iron Steamboat company, the latter plying between New York and Coney Island. The vessels had about 1500 passengers on board, and a wild panic ensued, but no one was seriously injured. The passengers were taken off by ferry boats.

PORTE IS COMPLACENT

Constantinople, July 19.—The porte today sent a note to the ambassadors accepting the powers' demands regarding the 3 per cent increase in customs duties.

ANOTHER CASHIER RELIEVED

St. Petersburg, July 19.—Five armed men today attacked a cashier on board a railway train between Rostovon Don and Vorinsh and secured 12,500 roubles.

IS DISGRACE TO ENGLAND

Bishop of Zululand Makes Grave Charge Against Royston's Column

Alleges That Loyal Natives Were Robbed and Their Women Insulted—Court of Enquiry Finds Charge Not Proven

Pietermartizburg, July 19.—The government of Natal has published a letter from the bishop of Zululand alleging that colonel Royston's column, early in July, looted kraals and carried off stock belonging to loyal natives, robbed loyal Africans of their clothes and money, and tore the clothes off women.

The bishop adds that certain natives found at a siding were brought into camp on July 5 and shot, and their bodies thrown into the donga to rot.

The bishop characterizes the conduct of the column as a deep disgrace to England.

Colonel Royston appointed a court of enquiry on the bishop's complaint which found the charge of robbery was not proven, and that five native prisoners were shot while they were trying to escape, but the court held the shooting justifiable.

NELSON'S NEWS OF THE DAY

J. A. Macdonald, K.C., Rossland passed through the city last evening on his way to Fernie.

Mr. and Mrs. H. B. Brockman of Cannington Manor, Saskatchewan, are guests at the Strathcona.

There will be a meeting of the members of the Altar Guild of St. Saviour's church in the Mission hall this evening at 7:30.

The members of Queen City Rebekah lodge No. 16, I.O.O.F. are particularly requested to attend a special meeting to be held this evening at 8 o'clock in the lodge room. when important business will be brought up for discussion.

Melville Parry and city electrician Dickson visited the pavilion at the tramway park yesterday and arranged to have the pavilion and the grounds properly lighted up. Mr. Parry said last evening that the 20,000 club would endeavor to hold dances at the pavilion every Thursday evening for the balance of the summer, the first to be held on July 26.

Several of the ranchers who played cricket against Nelson yesterday will be on the team representing Nelson at the Victoria Canterbury week, Aug. 20-25. The team finally selected will leave here on Aug. 18 and will meet elevens from many coast cities including Seattle, Portland, Vancouver, New Westminster and Victoria. All the members of the team will foot their own travelling and hotel bills. A grand ball and banquet will be features of the week at Victoria. Strengthened by the players from the Ranchers the Nelson eleven should give a good account of themselves.

Says the Colonist: Apropos of the visit to Victoria of the officials of the C.P.R. telegraph service, it is to be mentioned that general manager James W. Kent reports that his company is spending more money this year than ever in new and repair work. In all 7000 miles of wire has been strung, 4000 miles being west of Winnipeg. Three thousand miles of copper wire is included in the new lines. In new work a quarter of a million dollars has been expended in addition to what it has cost the company for maintenance. The company expects to have its second wire from Winnipeg to Vancouver in service in a few more weeks. When this has been done a big improvement in the general service will have been effected. The second line will relieve the congested state of the present wire and will leave the company no longer at a disadvantage in handling the Associated Press news. The papers in the west will, therefore, be among the first to profit by the recent improvements.

HENDRIE ESTATE

Fortune of Over $2,000,000 to be Divided Equally Among Children

Hamilton, July 19—Application was made today for probate of the will of the late William Hendrie. The will is dated December 8th, 1904. After providing for Mrs. Hendrie residing at the homestead and the payment of an annuity to her for life, for the maintenance of herself and the homestead, the payment of $5000 to charities in the city of Hamilton, and legacies to old servants, the balance of the estate is divided equally among his children. The total value of the estate in round figures is $2,300,000 of which $1,963,727.50 consists of stocks.

STAND ON THEIR DIGNITY

Typothetae Decline to Confer With Officials of Typos' Union

Buffalo, July 19—The United Typothetae of America, today declined to confer with officials of the International Typographical union of America in regard to the strike inaugurated nearly a year ago for an eight hour day and the closed shop.

President Ellis of the Typothetae received a letter signed by James M. Lynch, president and J. W. Hayes, vice-president, representing the executive council of the International Typographical union, stating that they were ready for a conference with a view of adjusting the differences that now exist.

The following officers were elected by acclamation: President, George H. Ellis, Boston; vice-president, William Green, of New York; treasurer, Thomas E. Donnelly, Chicago. John Stovel, Winnipeg was elected a member of the executive committee. The question of the place of the next meeting was discussed informally and it was decided to leave the determination of this matter to the future action of the executive committee.

WITNESSED THE KILLING

MINNEAPOLIS MURDER MYSTERY MAY BE SOLVED.

POLICE ON TRACK OF GIRL WHO SAW CRIME COMMITTED

Minneapolis, July 19.—There is a possibility that direct evidence will shortly be forthcoming to show that Nathan M. Riggs was the murderer of Millie Ellison.

During the nine days that have elapsed since the Ellison woman was found dying in a room at the National hotel, chief Doyle and his men have collected an enormous mass of evidence which would have been used to prove Riggs' guilt if he had not committed suicide at Elroy, Wis., where he was under arrest for the crime.

The evidence, however, despite the fact that it is so much in bulk as to be difficult to handle and so strong in its nature as to be pronounced by the county attorney's force incontrovertible, is at the same time entirely circumstantial.

Up to the present time, the police have not been able to get hold of one shred of direct evidence that tends to show that Nathan M. Riggs died a murderer, and until within the past 24 hours the general suposition in police circles was than the crime of which Millie Ellison was the victim was not witnessed by a living person.

It is now believed, however, that there was a witness. And that the name and present whereabouts of this witness will shortly be made known to the police is a strong probability. A search is being made in the locality where the person who is thus wanted was known to be no later than last Friday afternoon and it is likely that within 24 hours the police will be able to get a first-hand story of the murder of Millie Ellison. The person who is thus being sought for is a young girl whose parents are known to reside in south Minneapolis. At the time of the murder, the girl is said to have been visiting a woman who has appartments at the National hotel, located just across a narrow alley from the room in which the Ellison woman was killed.

Whether these apartments where the girl was are located on the third floor where the Ellison woman's room was or on the floor above has not yet been determined. At any rate, they are so located that a person looking out of the windows has a clear view of the room across the alley where the victim of the foul crime was done to death.

The sight that met the girl visitor's eyes on the afternoon of July 10 is said to have been that of a man striking down a defenseless woman with what has since been found to be a hammer. The blow was followed by another which left the victim lying at her murderer's feet, but from what can be learned from the sole witness of the deed, she saw nothing but the first foul blow.

With a shriek that was heard outside the hotel and later attributed to the murdered woman, the horrified girl fled from the room and has been on the verge of nervous prostration.

At the time when she was an involuntary witness of the deed the girl was alone in her guest's room. When the hostess returned it was to find that her friend had gone, but thinking that she had merely become tired of waiting, she thought little more of the matter.

Since then the girl has been kept in seclusion, while every effort is being made to erase the dreadful scene from her mind. In fact, it has been given out that she has been removed to a quiet place at a distance from Mineapolis, but nevertheless the police are confident that they will be able to get track of the girl shortly.

GUATEMALA VERSION

Guatemala City, July 19—This official account of the fighting at Platinar and Metapan, July 17, was communicated to the Associated Press today:

The last two battles fought before 5 a.m., July 17, when the armistice began, were won by the Guatemalans, who defeated the Salvadoreans in Metapan, completely destroying them. If a few remained in the fortifications at Platinar, it was because the armistice, which found them there, was respected. Reports contradicting these facts are false.

PEACE CONFERENCE

Mexico City, July 19—The American embassy has been busy with the affairs connected with the peace conference in Central America. The revolutionists assert that they will continue their campaign within the borders of Guatemala, no matter what is done by the peace conference. They insist that so long as president Cabrera is in power, they will fight. Within the last two days a large amount of money has been subscribed to prolong their campaign.

ODDFELLOWS' RELIEF

Kingston, Ont., July 19—At a meeting of the Oddfellow's Relief association here yesterday, it was decided to increase the rates by 20 per cent in order to put the association in a strong position.

REWARDS FOR HEROISM

Boston, July 19—The officers and crew of the Leyland line freight steamer Bostonian were today presented with medals and gold at the chamber of commerce as a reward for heroism displayed on March 11, in saving in midocean 18 members of the crew of the Phoenix line steamer British King.

The British King foundered at sea while bound from New York to Liverpool and about 20 of the crew were drowned. The rescuers have already been rewarded with medals from the humane society of Liverpool.

CANADIANS AT BISLEY

ONLY FIVE QUALIFIED TO SHOOT FOR KINGS PRIZE TODAY

SOME SPLENDID SCORES MADE IN ST. GEORGE'S CHALLENGE

Bisley Camp, July 19.—Only five Canadians are qualified to shoot in the second stage of the King's prize tomorrow. They are: Dillon, Drysdale, Hayhurst, Skedden and Smith.

The first stage of St. Georges challenge vase match, at 500 and 600 yards, was shot for today. The first prize is the challenge vase, dragon cup, gold cross and £30; the second prize is a silver cross and £20; third, a bronze cross and £20; fourth, N. R. A. badge and £10.

There is a total of 235 prizes valued at £300. At the 500 yards range, weather and wind conditions were favorable, and the Canadians made splendid scores. They were as follows:

Allen, 34; Blackburn, 34; Caven, 33; Dillon, 34; Drysdale, 29; Forrest, 32; Gilchrist, 26; Huggins, 30; Hayhurst, 31; Kerr, 30; Pte. Leask, 28; piper Leask, 32; Sergt. Mortimer, 34; Sergt. Nichols, 33; Pinard, 27; Lieut. Semple, 33; Smith, 33; Skedden, 34; Whiteley, 32; Youhill, 33; Mitchell, 33; Bayles, 28.

In competitions so far Canadians have made 50 possibles and 60 thirty-fours.

At 600 yards, the wind blew straight across the range, making good shooting difficult. Scores:

Allen, 26; Caven, 30; Huggins, 30; Mortimer, 23; Semple, 25; Skedden, 29; Mitchell, 32; Blackburn, 24; Forrest, 28; Kerr, 29; Pinard, 24; Smith, 30; Whiteley, 29; Stuart, 27.)

With the wind blowing straight across the ranges, the majority of Canadians scored poorly in the Imperial Tobacco match at 1000 yards, ten shots each. First prize is a silver trophy, valued at £52 10c, given by the Imperial Tobacco company of Great Britain and Ireland, added to which are 49 other prizes valued at £130, given by the National Rifle association. Scores: Allen, 42; Caven, Doll;l hrdl u..; shrdlu cmfwyp shrdlu 33; Dillon, 33; Gilchrist, 32; Hayhurst, 33; Blackburn, 39; Drysdale, 32; Forrest, 34; Huggins, 43; Kerr, 42; Pte. Leask, 26; Mortimer, 26; Pinard, 38; Smith, 35; Whiteley, 27; Mitchell, 32; Stuart, 27; piper Leask, 38; Nichols, 36; Semple, 28; Skedden, 25; Youhill, 36; Bayles, 26.

St. George's challenge vase match, 600 yards: Drysdale, 30; Gilchrist, 21; piper Leask, 31; Skedden, 28; Bayles, 25; Dillon, 27; Hayhurst, 30; Smith, 30; Youhill, 28.

ODELL AND PLATT REUNITE

Changes Republican Situation in New York City and State

New York, July 19—The reuniting of the forces of Odell and Platt, which is announced, puts an interesting color on the republican situation in New York city and state. It has aroused the new factors in the fight who have laid in with president Roosevelt to carry the state away from the old time bosses, and swing in an entirely new set. Senator Platt had given signs of retiring from active politics, at least, if he did not give up his seat in the senate. But the chance of another fight in which there are some chances of winning at least a temporary victory, has stirred the old fire in the political warrior and he is up and doing, with his former lieutenant, later foe, and now friend, in a common cause. It seems to be a case in which Odell and Platt have to have meat and will fight for it. Platt is wise in one way, at any rate. If he gave up he would soon be in his grave, but with a fight on his hands it will stir him to assemble all his energies, and give him another lease of life.

IN DEAR OLD KENTUCKY

Sargeant, Ky., July 19—John Thornberry, and Richard Hall, leaders of the Hall faction of mountain feudists, were shot from ambush in Floyd county today and killed.

The men were riding along a lonely mountain road, when a volley of bullets was poured into them. Their murderers escaped into the mountains. Recently Thornberry married into the Hall family and his clansmen had sworn revenge, claiming that he had betrayed them. Members of both factions are arming.

TO ENFORCE EIGHT HOUR DAY

Washington, July 19—Action of the greatest importance to labor circles is contemplated in a decision given by president Roosevelt to officers in charge of public works at the instance of secretary of war Taft. This is to employ the government's own officers to detect and punish violations of the law of 1892, providing that except in cases of emergency, work upon government buildings, ships and other properties shall be limited to eight hours each day for each workman.

DREYFUS' CHAMPION

Parsi, July 19 — Colonel Picquart, the champion of captain Dreyfus, today paid a ceremonial visit to president Failieres after taking up his appointment as brigadier general. The president later proceeded to Rambouillet for his summer vacation.

SAFE IN MEXICO

Medicine Hat, July 19—It is the generaly expressed opinion that W. E. Crompton, the defaulting teller of the Medicine Hat branch of the Union bank, has made good his escape to Mexico.

AMERICAN REPUBLICS

Third Pan-American Congress Opens at Rio de Janeiro Tomorrow

All South and Central American Republics Will be Represented Except Venezuela —Questions to be Discussed

Rio de Janeiro, July 19.—The third Pan-American congress will open here on Saturday. William I. Buchanan, of New York, the head of the United States delegation, and as such representing the state department in Washington, D. C., will call the congress to order.

Besides the United States all the South and Central American republics represented at the second Pan-American congress will be represented at the present congress, excepting Venezuela, which has appointed no delegates. Various reasons are given for the failure of Venezuela to send delegates. According to one statement president Castro refused to appoint delegates, because he suspected the United States of designs upon the independence of the other American republics and feared that the congress had been arranged merely in the interest of the plans of the United States. Another version is that the real reason for president Castro's attitude is merely his disappointment that Rio de Janeiro and not Caracas was selected as the place for holding the congress.

The delegation of the United States consists of William I. Buchanan, of New York, formerly minister of Argentine and first American minister to Panama, who was also one of the American delegates to the second Pan-American congress, held in Mexico in 1902; Edmund J. James, president of the university of Illinois; L. S. Rowe, professor of political economy, university of Pennsylvania; Tulio Larrinaga, civil engineer of Porto Rico; James S. Harlan of Illinois, son of associate justice John M. Harlan, of the United States supreme court; Charles Ray Dean, of Illinois, now chief of the bureau of appointments of the department of state, is secretary of the delegation, and Frank L. Joannini, official translator of the bureau of insular affairs, war department, is official interpreter.

Among the delegates of the other American republics are senor Walker-Martinez, the Chilean minister to the United States, representing Chile at the congress; Soldero Baborano and Fousio Davila, representing Honduras; Manuel Delgado and Francisco Antonio Reyes, representing Salvador; Dr. Casasus, representing Mexico. Secretary of state Root will arrive here next Wednesday and will remain here twelve days, before he will proceed on his way south. He will attend some of the sessions of the congress, but not as regular delegate of the United States.

The program of the congress, which has been practically agreed upon at the preliminary meeting in Washington in March, will include sanitary and quarantine regulations, uniformity of patent laws, international recognition of diplomas and of practitioners of the learned professions, questions affecting commercial intercourse and an international railroad. It is also expected that the so-called Drago doctrine, which is opposed to the forcible collection of private debts by one nation from another will come up for consideration in some form.

FRIGTFUL CALAMITY

Whiskey Warehouse on Fire and Quantities of Precious Liquid Destroyed

Dundee, Scotland, July 19—A disastrous fire broke out in the bonded warehouses of James Watson and company, the largest concern of its kind in Scotland. Large quantities of blazing whiskey ran into the streets. The loss is estimated at $1,500,000.

FOUR MINERS KILLED

Bluefield, W. Va., July 19.—As a result of an explosion in the Dixon mine at Huger in the east end of the Tug river tonight, Wallace Mitchell and four miners, Ernest Jones, Palmer and Robert Harris (brothers), and John Gilmore are dead, and Bill Crouse and Langdon Whiteside will die from burns and shock.

VIRTUE OF NECESSITY

Chicago, July 19.—The executive committee of the national wholesale grocers' association of the United States, has endorsed the new pure food law, and resolved to obey its mandates to the letter.

STABBING AFFRAY.

Owen Sound, Ont., July 19.—Frank and Thomas Calvin, two Owen Sound men were seriously stabbed by Italian laborers yesterday as a result of a disagreement.

FRESH HONORS FOR SPROULE

Toronto, July 19—Dr. Sproule, M.P., has been elected president of the imperial grand Orange council of the world.

SAFEGUARD BRITISH SUBJECTS

London, July 19—The marriage with foreigners bill passed the third reading tonight.

THE HUDSON'S BAY CO.

Fresh Goods

a full assortment of

Huntley and Palmer's Biscuits

and a shipment of

Pure Maple Sugar

has just been received

Hudson's Bay Co.

NELSON, B. C.

Imperial Bank of Canada

HEAD OFFICE: TORONTO

CAPITAL PAID UP .....$3,000,000 RESERVE FUND $3,000,000

R. R. WILKIE, President. ROBERT JAFFRAY, Vice-President.

Branches in British Columbia

ARROWHEAD, CRANBROOK, GOLDEN, NELSON, REVELSTOKE, TROUT LAKE, VANCOUVER, VICTORIA.

SAVINGS DEPARTMENT

Deposits received and interest allowed at current rates from date of opening account and credited half-yearly.

Nelson Branch J. M. Lay, Manager

The Canadian Bank of Commerce

Capital Paid up, $10,000,000. Rest, ...$4,500,000

HEAD OFFICE: TORONTO.

B. E. WALKER, General Manager. ALEX. LAIRD, Asst. Gen'l Manager

BRANCHES THROUGHOUT CANADA AND IN THE UNITED STATES AND ENGLAND

BANKING BY MAIL

Business may be transacted by mail with any branch of the Bank. Accounts may be opened, and deposits made or withdrawn by mail. Every attention is paid to out-of-town accounts.

J. L. BUCHAN, Manager, NELSON BRANCH.

We Will Buy

25	Consolidated M. & S.	$130.00
500	Olalla Copper	.80
5000	Referendum	.06
5000	49 Creek Receipts	.06
1000	International	.54

We Will Sell

1000	Sullivan	.04
5000	Homestake Extension	.10
500	La Plata Mines	.15
2000	Diamond Vale Coal	.23
2500	Pathfinder	.04¾

Write for our market letter and quotation sheet.

FOR SALE—640 acres choice Fruit Lands on Slocan Lake near Silverton. Price $4.00 per acre.

B. B. MIGHTON & CO.

Drawer 1082 NELSON, B. C.

THE DAILY NEWS

Published at Nelson Every Morning Except Monday, by F. J. DEANE

SUBSCRIPTION RATES

Daily, per year $5.00
Daily, per month ..... .50

All subscriptions payable in advance.

UNION LABEL

THE MIDWAY & VERNON

The Vancouver World points out that the fine weather for railroad building is slipping away and not a tap has been struck on the Midway & Vernon railway.

It was generally anticipated after chief justice Hunter's decision that the government must pay the subsidy provided for this road that the mischief occasioned by finance minister Tatlow's ill-advised chatter at Montreal would have been undone. But it is not so easy a matter to build up credit after the confidence of financiers has been shaken by a threat of the government not to carry out its obligations, and it looks now as if the real object of the McBride government, to prevent any corporation save the C. P. R. building this piece of road, had been obtained after all, in spite of the decision of the chief justice.

The World points out:

The fact has long been evident that the ministry from the first regarded the intrusion of foreign capital into British Columbia, which they wish to convert into a C. P. R. preserve, with disfavor. They threw doubt upon the bona fides of the company, and when those doubts had been dispelled they resorted to the ineffective method of casting doubt upon the liability of the government to pay the subsidy. It required the decision of chief justice Hunter to show that the government are liable and to point out to them the plain path of law and equity which they must follow. But in the meantime the foreign capitalists who had agreed to construct the road had either been frightened away or tired of waiting had found a fresh field for the investment of the wealth which the British Columbia government had intrigued to keep out of the province. It is unpleasant to record a report that the original company has gone to pieces, that their liabilities will not be paid and that in the sweet by and bye the work will be taken in hand and built by the C. P. R. It is not that the World objects to that great corporation building the Midway and Vernon. The valley wants—needs—a road and the enterprise will pay from the start. But we do object to the policy of intrigue and misrepresentation through which contractors, business men and laborers were deprived of money they had honestly earned.

We suppose the outcome of this business will be that the C. P. R. will secure the charter, build the road when they see fit and collect the subsidy.

If the conservatives at Ottawa had been as successful as the conservatives at Victoria, in playing the C. P. R. game there would not now be a foot of tracklaying underway in southern British Columbia. Happily for the progress of the Boundary and Similkameen districts the liberal majority at Ottawa would not yield to the "closed door" plea of the patriots (for business only) and construction of the V. V. & E. was made possible, leading to activity on the part of the C. P. R. that would otherwise have remained dormant indefinitely.

THE ROYAL BANK OF CANADA

TOTAL ASSETS, $36,273,576

HEAD OFFICE: HALIFAX, N. S.

Capital .....$3,000,000 Reserve Fund $3,437,162

SAVINGS BANK DEPARTMENT

Accounts of firms and individuals opened on the most favorable terms.

Thirteen Branches in British Columbia.

Special attention to out of town business.

T. E. KENNY, President, Halifax. E. L. PEASE General Manager, Montreal.

A. W. HYNDMAN, Manager NELSON BRANCH.

FOR SALE—A BARGAIN.

One entirely new 35 h. p. Horizontal Engine, Jenckes' make—11x14—plain slide valve—left hand—pulley 60x14. Apply immediately.

T. G. PROCTER

Real Estate and Insurance Agent Nelson, B. C.

THE VERY BEST MEANS of preserving the results of photographing done on a vacation trip (or any other time) is a

PHOTO PRINT ALBUM

We have a splendid variety of these—both the "cut out" kind for slipping in, and the plain leaf kind.

We have some bound in limp leather that are particularly rich looking.

Prices run 50c, 65c, 75c, 90c, and up to $5.50.

W. G. THOMSON Bookseller and Stationer Baker St., Nelson. Phone 34

WASHING WITHOUT WATER

Is Like Trying to Get Rid of Dandruff Without Herpicide.

Did you ever see any one trying to wash themselves without soap or water?

If you did what would you say of him?

It is every bit as foolish to try to get rid of Dandruff and to prevent Baldness by feeding the germs which cause it, with Canthrarides, Vaseline, Glycerine and similar substances which form the principal ingredients of most so-called Hair Vigors.

Newbro's Herpicide is successful because it attacks and kills the parasitic germ which feeds on the hair roots.

It is the original and only genuine scalp germicide manufactured.

Sold by leading druggists. Send 10c. in stamps for sample to The Herpicide Co., Detroit, Mich.

CANADA DRUG & BOOK COMPANY, Special Agents, K.W.C. 116 tf

EDITORIAL NOTES.

J. A. Macdonald, the liberal leader, performed a service of very considerable importance to the public on Wednesday evening when he took up socialist Hawthornthwaite's challenge and effectively exposed the fallacious character of the campaign that gentleman has been carrying on in this province for some weeks past. Hawthornthwaite has been proclaiming that no public man dare meet him on the platform and if any one had the nerve to go up against him he would pulverize him. Well, J. A. Macdonald met Mr. Hawthornthwaite on the platform and survives to tell the tale. The whole country has been looking for some plain speech on the subject of Hawthornthwaite's revolutionary propaganda from one or other of the leaders in political life and on Wednesday night the leader of the liberal party handled Mr. Hawthornthwaite without gloves, though with the fairness that invariably characterizes Mr. Macdonald's public speeches. The whole country, regardless of party affiliations, will applaud Mr. Macdonald's course and will welcome this evidence of his uncompromising hostility to the Hawthornthwaite "Red Flag" propaganda.

The German government offers the next great international exposition. The nations are invited to place their wares upon exhibition in Berlin in 1912. The plans contemplate something greater than Paris, Chicago or St. Louis has been able to put up. With six years for completion, the project should surpass all previous efforts and with the government as the official backer there should be no lack of funds. The announcement naively states that by 1912 the German government expects to rule the richest and most populous of the continental nations and thinks Berlin will be the metropolis of the continent. The prizes offered will eclipse all previous lists and the entertainment is to be the most lavish. Six years is a long time and the powers scarcely can be expected to reply to the invitation this early. Maps of continents have changed in less than six years and it may be, as Berlin hopes, that Germany will be the most populous nation, in 1912.

GARDEN PARTY

Over 200 in Attendance at Altar Guild's Entertainment Yesterday.

It was a merry party that gathered to the number of two hundred at the garden party given yesterday afternoon and evening by the Altar Guild of St. Saviour's church. The fete was held in the ground of William Irvine's residence and as early as 4 o'clock in the afternoon the merrymakers began to assemble in the gaily decked garden.

Mr. Irvine and his tireless henchmen had made a good job of the decorations. Bunting and banners streamed from every vantage point and in long rows across the lawns were festoons of Chinese lanterns. Scattered over the grounds were tables for two, ingeniously arranged in such a way that it was impossible to feel thirsty or tired without having an alluring table at ones elbow. Then there were girls with baskets of flowers. All through the evening they flitted to and fro divorcing timid young chaps from quarters and giving in return dainty little boutonnieres.

Miss Clawson dispensed the ice cream and Misses Renwick, Nickerson, Middleton and Pettigrew made it their especial care that none lacked for posies and candy. Between waits the city band played and along throughout the evening ran a program contributed by Mesdames, Parry, Briggs, Parker, McInnes, Goepel and Hannington; Misses Pell and Johnstone, and Messrs. Chadbourn, Hunter, Wye and Grizzelle.

It was midnight before the party broke up. Congratulations are coming to the members of the committee in charge; Mrs. Goepel, Mrs. Applethwaite, Miss Molly Nickerson and Miss Renwick.

LEAD BEARING ZINC ORES

Arguments of Importers on Suggested Increase in Duty.

(Chicago Mining World)

Some good arguments have been initiated recently by importers before the board of appraisers in consideration of secretary Shaw's suggestion that the duty on lead bearing zinc ores should be increased from 1½ cents per pound on the lead content to 20 per cent advalorem on the ore. The case has been adjourned until September 6 for further argument, and in the meantime the government will exact the 20 per cent rate on all importations of ores containing lead, and the protests of importers will be placed on the suspended files of the lower customs tribunal as evidence for the contest.

The contention made is that the higher rate of duty is necessary to protect miners in Missouri and elsewhere against the serious competition of foreign ores. The two leading contestants who are vitally affected by the imposition of the high ad valorem duty are the Prime Western Spelter company, of Kansas City, and the New Jersey Zinc company. There is a strong sentiment that the old duty of 1½ cents per pound for the lead content of the ore should be continued.

It is interesting to quote from one of the briefs submitted in behalf of the importers:

We respectfully submit that paragraph 181 contains, under the term "lead bearing ores of all kinds," the most specific classifications under which zinc ores may be included (other than calamine, which is specifically free) that can be found in the tariff act, as all such ores carry more or less lead. If it be held that paragraph 181 cannot apply to certain of the importations of zinc ores on the ground that they do not carry sufficient lead to make them of value as a lead bearing ore, notwithstanding that the law says "lead bearing ores of all kinds," then the most specific enumeration of such ores is under paragraph 614, which provides for crude minerals.

In no case can zinc ores be included under paragraph 183, because they are not, and cannot of their very nature be "metallic mineral substances," there being not one particle of any constituent thereof that either is a metal or has any metallic characteristic. They simply contain ingredients which when treated by delicate, expensive, intricate processes become first a noxide of zinc, next a zinc vapor or gas, and then a molten metal. This point has been clearly decided by the federal courts. There must be some end to litigation. The decisions of our Federal courts should be respected, and citizens should not be placed in the position of having to litigate with the United States points which its own courts have decided against it.

Unless congress removes the duty of 20 per cent ad valorem on zinc ores, it will be necessary for Mexicans to build zinc reduction works at Monterey or elsewhere in the vicinity of the zinc field and Coahuila or other coal mines.

On the other hand, should the government finally decide to tax imported lead bearing zinc ores on the basis of only 1½ cents per pound for the lead content, then, say domestic miners, their industry will not be as profitable as it should be. We shall see.

AFTER THE SESSION.

Movements of the Ministers and Leader Of the Opposition.

Now that the session is over, the members of the cabinet have an opportunity to think about summer holidays. As far as can be learned the following is likely to be the program:

Sir Wilfrid Laurier and lady Laurier will remain for the present in Ottawa. Later they expect to return to their Quebec home in Arthabaskaville, Quebec.

Sir Richard Cartwright, minister of trade and commerce, is leaving next week to join his family at The Maples in Kingston.

Hon. R. W. Scott, secretary of state, is remaining at home for the summer.

Hon. A. B. Aylesworth, minister of justice, and Mrs. Aylesworth, are likely to remain in Ottawa until next month.

Hon. William Templeman, minister of inland revenue, is likely to remain in Ottawa for some time, before leaving for British Columbia.

Sir Frederick Borden, minister of militia, with lady Borden, Miss Elizabeth Borden, and Miss Clarke, are leaving next week for their home in Canning, Nova Scotia.

Hon. Rudolph Lemieux, postmaster-general will spend the summer at Murray Bay.

Hon. Sidney Fisher, minister of agriculture, will leave shortly for his place, Alva Farm, Knowlton, Quebec.

Hon. Charles Hyman, minister of public works, leaves shortly to join his family at their home in London, Ont.

Hon. W. S. Fielding is to leave in a few days to join Mrs. Fielding and the Misses Fielding, who are spending the summer at Chester, N. S.

Hon. H. R. Emmerson, minister of railways and canals, is leaving soon accompanied by the deputy minister, M. J. Butler, on an inspection trip on the Intercolonial.

Hon. Frank Oliver, minister of the interior, is leaving on a business trip to England about the first of next month. Mrs. Oliver, with the Misses Clare and Dora Oliver, expect to accompany him, and they will probably spend about six weeks in England and on the continent.

Hon. William Patterson, minister of customs, is remaining at the Russell for another week. Later he will go to his home at Brantford.

Hon. L. P. Brodeur, minister of marine and fisheries, leaves after a week or so to join his family at St. Hilaire, Quebec.

Hon. Raoul Dandurand, speaker of the senate, and madame Dandurand, are on their way to England.

Hon. R. F. Sutherland, speaker of the house of commons, and Mrs. Sutherland and family, have left for Windsor, Ont.

R. L. Borden, conservative leader, will likely remain in Ottawa for the present.

OUR FRIDAY SALES

Our weekly Friday Bargain Sale takes place today. The big store is sure to be crowded for we are offering some of the greatest bargains ever put up in Nelson. We are going to dispose of the balance of our Ladies' Ready-to-Wear Costumes, Dress Skirts and Wash Suits. These goods are all of the latest styles but we want to get rid of them to make room for our fall stock which will soon be arriving. Look at these prices and then figure it out and see if you cannot buy cheaper in Nelson than in Winnipeg:

Ladies' Tailormade Suits, regular price, $30.00, Today at $18.00
Ladies' Tailormade Suits, regular price, $25.00, Today at $15.00
Ladies' Tailormade Suits, regular price, $20.00, Today at $10.00
Ladies' Tailormade Dress Skirts, regular price $4.50, Today at .....$ 2.75
Ladies' Tailormade Dress Skirts, regular price, $5.50, Today at .....$ 3.75
Ladies' Tailormade Dress Skirts, regular price, $7.50, Today at .....$ 4.75
Ladies' Tailormade Dress Skirts, regular price, $9.50, Today at .....$ 5.75
Some Snaps in Ladies' Wash Suits, sizes 34 and 36. All others sold out.

These Prices For Friday Only.

Fred Irvine & Co.

Baddeck, June 11, 1897.

C. C. RICHARDS & CO.

Dear Sirs—MINARD'S LINIMENT is my remedy for NEURALGIA.

It relieves at once.

A. S. McDONALD.

The Mason & Risch Piano

There is no argument required to demonstrate the merit of the Mason & Risch Piano as the one pre-eminent among medium priced instruments.

The immense and constantly growing sales of the Mason & Risch are sufficient evidence of the fact that it is recognized as a piano that gives the buyer value.

Mason & Risch Piano Company, Ltd.

Nelson, B. C.

SPANISH-AMERICAN TREATY

New Commercial Relations Established Between The Two Countries.

Madrid, July 18.—The American minister William Collier at San Sebastian today signed with foreign minister Gullon, the new commercial treaty between the United States and Spain. The document is considered to be most advantageous to both sides, overcoming a number of the increases in the Spanish tariff which became operative July 1 and giving Spain recriprocal advantages. The press welcomes the agreement as entirely satisfactory to Spain and as at the same time furnishing evidence of the friendly intercourse between the two government.

The treaty is expected to be the basis for similar understandings between the United States and other powers. Only Germany has secured a commercial arrangement overcoming the new Spanish tariff and France and Switzerland are now pressing for similar agreements, in the meantime denouncing the old treaties owing to Spain's hesitation to encourage France and Switzerland.

BOND MORE PROPERTIES

British Columbia Copper Co. Secure Lone Star and Washington Group.

(Special to The Daily News)

Phoenix, July 19.—Announcement is made that the British Columbia Co., Ltd., has secured an 18 months' working bond on the Lone Star and Washington group of mineral claims, located in what is known as White's camp, not far from the City of Paris group, but across the international boundary line, in the state of Washington. Within a few days Henry Johnson will start the active work of development at the Lone Star and Washington for the B. C. Copper Co. Transportation is afforded by means of the Phoenix branch of the Great Northern railway, which runs within about four miles of the group.

The Lone Star and Washington is owned by Spokane people, and after the Colville Indian reservation was thrown open to settlement and locations, it was known as one of the best mineral propositions in that locality. The mines were extensively operated from 1899 to 1901, but the low price of copper discouraged the owners, and little or nothing has been done since on the group. It is a copper proposition, being equipped with a development machinery plant and having had several hundreds of feet of development work done.

DUNSMUIR WILL CASE.

London, July 19.—In the judicial committee of the privy council today the consolidated appeals of Dunsmuir vs. Dunsmuir and Hopper vs. Dunsmuir are being heard. It is expected the case will occupy three or four days. Sir Robert Findlay, sir Charles Tupper, for appellants; Davis and Luxton, British Columbia, for respondents.

C. P. R. BOATS ARE FAST

New Empresses Cross the Atlantic in Record Time Both Ways

Montreal, July 19—The Empress of Ireland of the Canadian Pacific railway company's mail lines, which sailed from Rimouski at 10 a.m. last Friday, July 13, with mails, arrived at Moville, Ireland, via Cape Race, southern route, at 11:20 a.m. today, making the run in 5 days, 20 hours and 50 minutes, thus breaking the record eastward over this course. This is the maiden voyage of the Empress of Ireland, and forecasts what may be expected of her in the near future.

The C.P.R. royal mail steamship Empress of Britain, from Moville, July 12, with mails, arrived at Rimouski, via Cape Race, at 3:50 this morning, after landing the mails she sailed for Quebec at 6:30, at which port she arrived this afternoon She encountered a head wind and fog all the way across. Adding four hours and thirty minutes to her apparent time, she has made the run from Moville to Rimouski in 5 days, 18 hours and 50 minutes. This is the fastest time yet made over the southern route.

TAX ON TOBACCONISTS

Object to Prevent Sale of Cigarettes to Minors—Peterboro's Innovation

Peterboro, Ont., July 19—Tobacco and cigar men are protesting against Ald. Bell's legislation to tax cigarette dealers a round $200. At a meeting it was suggested that tobacconists pay $200 for their store, in which case the license would cover the sale of cigarettes, cigars and all other forms of the weed. Those who favor this point out that such a bylaw would drive the tobacco trade where it belongs, into tobacco stores, and cut off all the promiscuous selling in corner groceries, confectionery, stores and such places. A bylaw as proposed, would, they say, keep the trade in the hands of men who would be responsible, and under the control of the authorities. It would effectually serve Ald. Bell's purpose of preventing the sale of cigarettes to minors.

OVERDOSE OF MORPHINE

Toronto, July 19—Dr. Allan McIntosh, Huron street, died yesterday afternoon as the result of an overdose of morphine taken in the morning. He had been suffering from insomnia for years, brought on, it is stated, from over work while living in Bear Creek, Minn., where he went after graduating from college here. Three months ago he returned to Toronto with a wife and a little girl. He was only 29 years of age.

FOR CHANNEL TUNNEL

London, July 19—Sir Douglas Fox, past president of the Institute of Civil Engineers has been invited to prepare plans for a channel tunnel. Parliamentary sanction for the scheme will be sought at the next session.

A PERFECT SMITHING COAL

We handle only one grade THE FAMOUS LILLY From Pennsylvania

Ready for shipment in 125 lb. sacks. There is no other "Just as Good."

Wood-Vallance Hardware Co., Limited.

WHOLESALE NELSON RETAIL

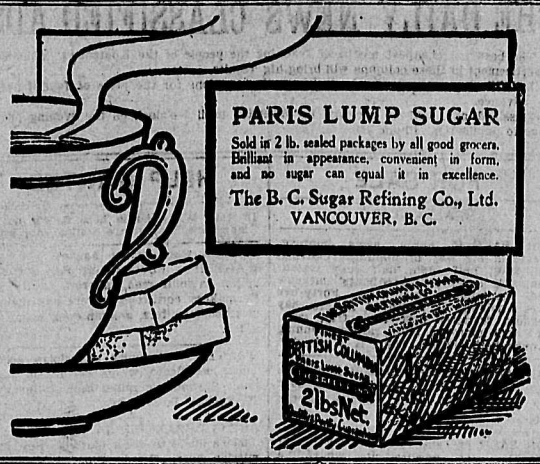

W. G. GILLETT
CONTRACTOR AND BUILDER
SOLE AGENT FOR THE PORTO RICO LUMBER CO., Ltd., Retail Yards
Rough and dressed lumber, turned work and brackets, Coast lath and shingles, sash and doors. Cement, brick and lime for sale. Automatic grinder. Yard and Factory Vernon street, east of Hall.
P. O. Box 232. Telephone, 178 Nelson, B. C.

We have the best facilities in the Kootenays for supplying
Cured Meats
during the summer weather. Wholesale and retail.
Write for price list.
P. BURNS & CO.
Nelson, B.C. and Branches.

TIME TESTED TEA
Teas may come and teas may go, but
Blue Ribbon
TEA has stood the test of years of actual use under all conditions. A large proportion of the most particular tea drinkers of the west have now tried it and been won by its uniformly high quality.
We want the rest to try it and judge it strictly on its merits.
Have you ever tried Blue Ribbon Tea? Its fine, rich flavor will delight you. Lead packets 50c a pound.

Immediate delivery from Rossland stock
3 No. 5 Cameron Piston Sinking Pumps.
1 No. 7 Cameron Piston Sinking Pump.
1 Cameron Prospector's Plunger Pump.
Station, Boiler Feed, Centrifugal and Hand Pumps in stock as well.
The Jenckes Machine Co., Limited
BRITISH COLUMBIA OFFICES: ROSSLAND AND VANCOUVER
Works and Head Office: SHERBROOKE, QUE.

WESTERN CANADA COLLEGE
CALGARY, ALBERTA
A NEW SEPARATE BUILDING WITH SCHOOL. NEW GYMNASIUM.
FIVE MASTERS. ACCOMMODATION FOR 150 BOYS.
20 ACRES OF GROUNDS
The autumn term begins on September 14th, 1906. In the school, senior classes personally prepared for the University, Professional and Royal Military College examinations. Very special training for business life and in writing and drawing by an expert with actual business experience. In the college, classes conducted to the end of the first year in Arts. College affiliated with Toronto University.
Principal: Dr. A. O. McRae.
REFERENCES: The Very Rev. Dean Paget, Rev. W. J. Kirby, Rev. Dr. Herdman, Rev. F. Patterson.

FATE OF KING CHARLES I

PROBABLE END OF CZAR IN EVENT OF CIVIL WAR

PARLIAMENT FEARS INTERVENTION OF AUSTRIA AND GERMANY

St. Petersburg, July 19—The belief that the adoption by the lower house of parliament today of a proclamation to the nation on the agrarian question will precipitate the long brewing conflict and plunge the country into civil war is profound. All hope of reconciliation between parliament and the government is vanishing and the government is evidently preparing to take up the gage of battle when it is thrown down. At the council held at Peterhof last night the court party came out strongly in favor of dissolving parliament, but, according to the best information, the emperor hesitated and at the moment of adjournment refused to agree to a dissolution, though his final decision was postponed.

Nevertheless the more moderate faction of the constitutional democrats, comprehending that the government can hardly avoid the issue, shrink from making an appeal to the country which may involve a climb down. They seriously believe that the advocates of a dissolution of parliament realising that in making the appeal would be equivalent to a declaration of civil war and count on the active intervention of Austria and Germany which, according to the official Rossia, have agreed in principle on sending troops across the border to aid in the suppression of an agrarian uprising should the Russian government formally request it. The Rossia's announcement created a tremendous sensation. It is stated that the decision of the two neighboring powers was based on the fear that the execution of the principles of the confiscation of property in Russia would constitute a danger to them.

The Reich, which joins in the appeal to parliament not to take a step which would seem to warrant the government in asserting that parliament is attempting to usurp the executive power, declares that if the government advises the step of calling in foreign troops to put down a civil war, the result will not be the same as in 1849, when a Russian army saved the Hapsburg dynasty. The paper declares that the people will rally under the banner of parliament as they did in England under that of the English parliament at the time of Charles I, with probably a similar result, namely the loss of the king's head.

An attempt was made today to assassinate count Todleben, aide de camp to emperor Nicholas, the revolver bullet grazing his head. The would be assassin escaped.

A GIGANTIC MADHOUSE

REALISTIC PICTURE OF CONDITIONS IN RUSSIA.

IRRESISTIBLY MOVING TOWARDS THE WILD BEAST STATE.

Dr. Dillon, in his Contemporary article on foreign affairs this month, prints a striking picture of the situation in Russia drawn by a Slav pen in the Novoye Vremya: "When you take up the newspapers of the present day an astonishing sight meets your eye. Unfold a map of our colossal fatherland, and with the journal in your hand glance at the countless dots with which the map is studded. They connote cities, towns, villages. From nearly each one of those spots twinkles a spark; here it is a bomb which has burst, there it is a revolver bullet that has found its billet, in another place it is volleys from rifles and field guns. See, there a bright light burns framed in smoke—it is the manors of landowners, the huts of peasants that are being burned to ashes. And everywhere long lines of coffins are moving; here they contain the remains of the people the revolutionists have executed, there the bodies of those whom the authorities have put to death. Every day you read in the papers a very long martyrology of the slain. It is just as in war time. In sooth, war is even now being waged. The revolutionists are the assailants, the government is defending itself, retreating a little evacuating positions, giving way. Truly it is a ruthless combat. You watch this struggle, you listen to it with alarm and heart-burning, and little by little your moral sense gets blunted, you grow accustomed to it. It is but a short time since a sensational murder would have moved and horrified you, but now you daily read how in one city a police officer was blown into fragments by a bomb, how in another the revolutionists executed two women for giving evidence in a court of law, putting 82 bullets through their bodies, in a third how they bound the condemned persons to a tree and fired 10 bullets each into them.

And in the Baltic provinces the population will soon be diminished by a half because it is being attacked on two sides. At the same time the prisons and the hospitals are filled to overcrowding with arrested and wounded persons. You are perhaps somewhat excited and aroused by the latest mass massacre, whereby in a couple of minutes 108 people were crippled, maimed, killed. But that effect is due to the circumstance that until now 'mancipatory murders' were not carried out on a scale so grandiose. But you will soon be used even to that. And insensibly a revolution will have been accomplished in yourself, the prospect of which would have dismayed you a short time ago. Your sentiments of pity, fellow feeling, tenderness are being gradually atrophied while the wild animal instincts which lay latent under the culture of ages are being aroused together with all the fateful force of heredity and are stifling even your clearness of consciousness, so that you fail to see that Russia is become a gigantic madhouse. And all the horror of the situation is here, in the fact that Russia is irresistibly moving towards the wild beast state, towards forgetfulness of elementary morality. Look at today's political murders, and you are struck by the aimlessness of their ferocity. What, for instance, can have been the object of firing 80 bullets into two women, when a couple would have sufficed? That is the orgy of murder, the lust of destruction. What a feeling of exquisite cruelty must have prompted the action of those who, having condemned certain men to death, bound and gagged them, played the comedy of a trial, and then quietly shot them in turn, causing them to die not once, but ten times. And is it not ferocious to annihilate a hundred persons in order to kill one man whose death is desired? . . . . Very soon madness will become a common sight in Russia as murder is. Many cases of it have been noted already. A short time ago a policeman in Moscow began to fire indiscriminately along the street without any visible cause. Arrested, he was found to be suffering from an acute fit of madness. Nor is it to be wondered at. For many months, going his rounds, he went in expectation of death, and as the apprehension finally became unendurable he went mad.

"But there is a danger much greater still . . . The young generation is growing up among the horrible scenes of murders and executions. . . . . Habit is a terrible force, and our impressive and fickle youth has already contracted it. Hence we are witnesses of unwonted sights: armed schoolboys pillage safes, boys of fifteen and sixteen years throw bombs, and even children hire themselves out as assassins for money. A short time ago in the Baltic provinces a political murder was committed. The assassin turned out to be a boy of fifteen, who had received 50 roubles earnest money for the job! He had agreed to do the killing because he was eager to buy a bicycle. All this looks like a malignant nightmare. . . . . Russia bids fair to become a realm of two-footed wild beasts."

THORPE'S LITHIA cures rheumatism.

"Kurtz's Own"
"Kurtz's Pioneers"
"Spanish Blossoms"
Union Made Cigars

HAVE COMPLETED TASK

REORGANIZATION OF CANADIAN METAL COMPANY

RESIDENT MANAGER FOWLER IS IN FULL CHARGE.

This morning in Rossland there will be held a statutory meeting of the Canadian Metal company, limited, when the changes in the local management announced in these columns yesterday will be formally adopted. F. W. Rolt, the retiring secretary, left last night for Rossland, and after attending the meeting today Mr. Rolt will go up to Halycon for a week or ten days to get rid of an attack of lumbago which has been bothering him for some days.

Messrs. Riondel and Harrington will go over to Rossland this morning returning here this evening and leaving for a visit to certain mining sections in the states on Sunday morning. After getting through their business in the states both gentlemen will go to Paris and do not anticipate visiting Nelson again until next year, when the annual meeting of the company will be held here or in Rossland in June, 1907.

Regarding some rumors afloat during the week that some difficulties were likely to be encountered in the reorganization of the affairs of the company now completed, it is stated that no such difficulties existed, the rumor having arisen from a misunderstanding of the situation.

The reorganization referred to has received its finishing touch by the appointment of S. S. Fowler, M.E., of this city as resident manager of the company, as announced yesterday. Although Mr. Fowler declined to say anything definite as to the scope of his authority beyond the fact that he had been appointed resident manager of the company, subject to the formal ratification by today's meeting in Rossland, it is pretty generally understood that he has been given a free hand in the matter and will exercise his own discretion in all matters of detail in future. The offices of the company at the corner of Baker and Josephine streets will be given up and after a short time the company's headquarters will be at Mr. Fowler's own offices just west of the Bank of Montreal on Baker street.

In a short interview granted The Daily News yesterday afternoon Mr. Fowler said: "Yes, I have been offered and have accepted the resident managership of the Canadian Metal company, subject to the approval of a meeting to be held tomorrow. Regarding the Blue Bell mine opposite Ainsworth, the arrangements already announced in your newspaper to erect a 200 ton concentrating plant at the mine will be proceeded with at once. We will concentrate both lead and zinc ores. Yes, I examined the Blue Bell very thoroughly quite recently for the Canadian Metal company and formed a high opinion of the property. There is plenty of ore in sight at the present time, but I want to see more, and the property will be developed with that end in view. I can tell you but little of the company's plant at Frank as I have only once visited the works. I am going to Frank very shortly to look over the situation there. I do not anticipate announcing anything startling about the future management of the company's property. We will endeavor to make money for the shareholders, which I fancy is the main thing wanted in mining and smelting. Later on I may be able to give you some more particulars."

Minard's Liniment Cures Diphtheria

THORPE'S LITHIA cures and prevents gout.

We work all the time to please more and get rid of causes of complaint. That's one reason why our trade is so large. Canada Drug & Book Co.

Kootenay Coffee Co'y
We are receiving another shipment of
CHOICE TEAS
We can suit you in quality and price
Inspection and trial solicited
Kootenay Coffee Co.

TRUNKS AND SUIT CASES
I have the largest and most complete line of TRUNKS, SUIT CASES and BAGS in Nelson.
These are pure leather goods and will stand the hardest of usage.
J. M. LUDWIG
HARNESS and SADDLERY.

FLOUR AND FEED
We have opened a Flour and Feed store next door to the Kootenay Coffee Co., Baker st. Our leader will be the famous Wybourn Flour made from No. 1 Hard Wheat.
LAURIE & SON
Phone 244.

GOOD ADVICE
Have the baby's photograph made at the Queen Studio before the hot weather sets in.

IT'S EASY ENOUGH TO GET GOOD
Butter
if you know just where you can depend on what you get.
I am acquainted with reliable farmers who constantly furnish me with butter of a quality that never varies. It's always good. Price today is
30c per 1 lb. Brick
Joy's Cash Grocery

Ladies' and Gent's Dress and Working
BOOTS and SHOES
Made to order on short notice
All grades of leather and first class workmanship. Material and workmanship guaranteed. Repairing quickly and neatly done.
Mail orders receive prompt attention.
THE SHOE SHOP
HALL ST. NELSON

For A Good Roast or Tender Steak
Ring up Phone No. 5
West Kootenay Butcher Co.

SEALED TENDERS addressed to the undersigned, and endorsed "Tender for Post Office, Fernie, B.C.," will be received at this office until Saturday, August 4, 1906, inclusive for the construction of a Post Office, &c., building at Fernie, B.C.

Plans and specifications can be seen and forms of tender obtained at this Department, and on application to Robert A. Kerr, Esq., Clerk of Works, Fernie, B.C.

Persons tendering are notified that tenders will not be considered unless made on the printed forms supplied and signed with their actual signatures.

Each tender must be accompanied by an accepted cheque on a chartered bank, made payable to the order of the Honorable, the Minister of Public Works, equal to ten per cent (10 p.c.) of the amount of the tender, which will be forfeited if the party tendering decline to enter into a contract when caled upon to do so, or if he fails to complete the work contracted for. If the tender be not accepted the cheque will be returned.

The Department of Public Works does not bind itself to accept the lowest or any tender. By Order,

FRED GELINAS, Secretary.
Department of Public Works,
Ottawa, July 12, 1906.

Newspapers inserting this advertisement without authority from the department will not be paid for it.

TAKE NOTICE
That Kwong Sang Wing has no connection with the firm of Kwong Sang Wing & Co., and is not authorized to receive any monies for the said firm.

Sprott-Shaw Business Institute
Limited.
336 Hastings St. W., Vancouver.
TEACHERS' SUMMER COURSE
Bookkeeping, Shorthand, Telegraphy and Engineering Courses by Mail.
R. J. SPROTT, B. A., Principal

Nelson Steam Laundry
P. O. Box 6. Telephone 140.
All kinds and all colors of Ladies' and Gents' Clothing
CLEANED AND DYED
Flannels, Blankets, Curtains, Silks, Lace a specialty.
Gloves renovated to look like new.
Steam Carpet Cleaning
Your patronage solicited.
PAUL NIPOU, Prop.

COAL TAR
Pitch, Paints and Creosote
We are the only producers of coal tar in the Kootenays. Write us for prices.
Nelson Coke and Gas Co'y

FOR SALE.
A furnished Hotel and two lots. The building is 60 ft. x 25 ft. with lean-to kitchen, also wood shed and ice house. Liquor license paid up to 31st December, 1906. A large supply of ice on hand. Building and furniture in good condition.
Price for cash, $1200; or on terms as follows: $600 cash and $200 every three months for four payments.
For full particulars apply to
R. J. STEEL

FOR SALE
Ten and twenty acre blocks on wagon road, $25 per acre.
GEO. G. McLAREN
K. W. C. BLOCK

PROFESSIONAL CARDS

C. M BRYANT & CO.
Cecil M Bryant, A.R.S.M., Provincial Assayer
The Vancouver Assay Office
Established 1890
Umpire and Control Assays
Complete Analyses Etc.
Agents for Cassel's Cyanide Process
Contracts made for Assays
Write for Prices, etc.
VANCOUVER, B.C.

F. M. CHADBOURN
MINING OPERATOR
Mines examined and reported on
Thorough Knowledge of Kootenay Mines
Ore Sampling Witnessed
NELSON, B. C.

W. J. H. HOLMES
CIVIL ENGINEER & MINE SURVEYOR
PROVINCIAL LAND SURVEYOR
Ten years experience in the Kootenays.
Honor graduate, 1891, Royal Military College of Canada, Kingston, Ont.
KASLO, B. C.

JOSEPH RYAN
RANCH AND FRUIT LANDS, IRON ORE, COAL LANDS
900 Million Feet Standing Timber
Box 363 Cranbrook, B.C.

S. S. FOWLER
MINING ENGINEER
NELSON, B.C.

FREDERIC S. CLEMENTS
CIVIL ENGINEER
DOMINION AND PROVINCIAL LAND SURVEYOR
Agent for obtaining Crown Grants, mine surveying, etc.
Room 16, K.W.C. Block
P. O. Box 1. Nelson, B.C.

SAMUEL A. WYE
HEATING ENGINEER and PLUMBING
First class heating plants and modern sanitary appliances. Twenty years' experience.
Phone 191 Opera House Bldg P.O. Box 461

DREWRY & TWIGG
MINING ENGINEERS
Dominion and Provincial Land Surveyors.
NEW DENVER, B. C.
Office: Lyndhurst Street, Nelson

FRANK C. GREEN
CIVIL ENGINEER
Dominion and Provincial Land Surveyor
P.O. Box 145. Phone 2812
Cor. Kootenay and Victoria Sts., Nelson.

GREAT NORTHERN RAILWAY
TIME TABLE
THE COMFORTABLE WAY.
90-Day Summer Excursions
GOOD GOING
June 23, 25 July 2, 3
Aug. 7, 8, 9 Sept. 8, 10
No tickets limited after Oct. 31st.
Winnipeg, St. Paul, Minneapolis, Duluth, Fort William..$52.50
Chicago $64.00
Denver and Colorado Springs. 56.00
Knights of Pythias, New Orleans, La., Oct. 15-22 .....$77.85
Selling dates, Oct. 7-8, limit Nov. 15
Odd Fellows', Toronto, Ont., Sept. 15-22 ....$76.05
Selling dates, Sept. 8, 9, 10, limit Nov. 30.
Apply for low rates to all eastern points, going via St. Paul and Chicago, the quickest route to Toronto and New York.
H. E. DOUGLAS, City Passenger Agent.
S. G. YERKES, A. G. P. A., Seattle.

Atlantic S.S. Sailings

(St Lawrence Sailings)
Can. Pac. Royal Mail Steamers
L. Manitoba..July 21 L. Champlain..Aug. 4
Em. Britain..July 26 Em. Ireland..Aug. 9

ALLAN LINE
Victorian ....July 19 Virginian ....Aug. 2
Ionian .....July 26 Tunisian .....Aug. 9

DOMINION LINE
Dwark ..July 21 Kensington ..Aug. 4
Canada .....July 28 Ottawa .....Aug. 11

ATLANTIC TRANSPORT LINE
Minneapolis...July 21 Minnehaha ..July 28

AMERICAN LINE
Minneapolis ..July 21 New York ....July 28

RED STAR LINE
Vaderland ....July 28 Rhynland ....July 21

CUNARD LINE
Caronia .....July 17 Campania ....July 21

WHITE STAR LINE
Oceanic .....July 18 Teutonic .....July 25

FRENCH LINE
Le Bretagne ....July 19
La Provence ....July 26

HAMBURG AMERICAN
K. Auguste Victoria ....July 19
Deutschland ....July 26

NORTH GERMAN LLOYD
Kaiser Wilhelm II ....July 17
Barbarossa ....July 19

All continental rates and sailings on application. If you are contemplating taking an ocean voyage drop us a line and we will be pleased to furnish you with full information promptly.

J. S. CARTER, D.P.A., Nelson. W. P. E. CUMMINGS, Gen. Agt., Winnipeg

CANADIAN PACIFIC
Winnipeg Exhibition Rates.
From Cranbrook, B. C., round trip $20.85
On Sale July 20th to 27th. Good to Return until August 2nd.
NEXT SELLING DATES
EASTERN EXCURSION RATES
August 7, 8, 9, Sept. 8, 10
ST. PAUL CHICAGO
ONTARIO QUEBEC
MARITIME PROVINCES
For rates, berth reservations and detailed information, apply to local agent or write
E. J. COYLE, A.G.P.A., Vancouver. J. S. CARTER, D.P.A., Nelson

NOTICE OF TRANSFER OF LICENSE

I hereby give notice that I intend to apply to the license commissioners for the city of Nelson at the next meeting held after thirty days from date hereof, for a transfer of the retail liquor license now held by me for the Club hotel, situate on Lots 21, 22, 23 and 24, Block 14, Nelson, B.C., to Mrs. Mary E. Curran.

Dated at Nelson, B.C., the 6th day of July, 1906. Aug. 7

E. J. CURRAN.

TRANSFER OF RETAIL LIQUOR LICENSE

In the Matter of the Municipal Clauses act

And in the matter of an application for the transfer of the retail liquor license for the Wilson House, situate in Slocan, B.C., from A. E. Teeter to George Stoll.

NOTICE is hereby given that the undersigned will make application to the board of License Commissioners for the city of Slocan at the next setting of such board, for the transfer of the retail liquor license to sell liquors on premises known as the Wilson House, situate on Lots 6 and 7, Block A., in the said City of Slocan, B.C. from the said undersigned to George Stoll.

Dated at Slocan, B.C., this 16th day of July, A.D., 1906.

A. E. TEETER.

NOTICE

From and after this date the Recreation Grounds will be closed to the public. Those wishing to use them for practices, games or exhibitions, must first get permission to do so at the city offices.

Nelson, B.C., July 6, 1906.

W. G. GILLETT, Mayor.

PROGRESS OF WIRELESS

PRIVATE MESSAGES NOT YET BEING SENT ACROSS ATLANTIC

MANY OBSTACLES HAVE YET TO BE OVERCOME.

With the announcement that Marconi had sent a message or rather a signal across the Atlantic, many good people jumped to the conclusion that commercial operation of a trans-atlantic wireless telegraph would come at once; and it must be said that the Marconi company did not attempt to dispel this illusion. But years have elapsed since that time, and altho a large amount of experimental investigation has been carried on, with the object of determining the laws which govern this transmission, we are not yet sending private telegrams to London by wireless. In the Electrical Review (London) professor Fesseden, an American worker in this field, has recently announced that messages are now continually being sent across the Atlantic, and has described the obstacles that remain to be overcome before we shall have regular service. An editorial writer in the Scientific American commenting on this article says:

"It was natural enough that, when he had proved the possibility of wireless communication over three thousand miles of ocean, even tho the message consisted of a single letter ever so faintly heard at the receiver, Marconi should have supposed that for the transmission of regular commercial messages all that was required was apparatus of greater height, capacities of greater area, and the installation of sending-apparatus of larger power. Costly stations were equipped on this supposition both in Cornwall, England, and on the Atlantic coast, and an actual message was transmitted from president Roosevelt to king Edward. This was in January, 1903, and in the following March the Marconi company undertook to furnish the London Times with daily wireless despatches from the United States. These, however, were discontinued after only a couple of despatches had been sent, and to those who were following closely the progress of the art, it soon became evident that, although the transmission of a full message had been proved to be possible, there must be certain atmospheric or other conditions affecting transatlantic messagesandlfi shrdlr ing transatlantic wireless telegraphy, which would have to be understood and met before it would be possible to maintain a regular service free from interruption.

"Meanwhile other investigators who had been doing good work in the field of wireless telegraphy, on a less ambitious scale, were beginning to turn their attention to the great problem which Marconi had so boldly attacked and with such promising initial success; and ultimately DeForest and Fesseden established stations in which elaborate experimental work has been carried on continuously. Both of these gentlemen claim to have succeeded in establishing transoceanic communication."

The distance between the Fesseden stations at Brant Rock, Mass., near Boston, and Machrihanish is about 3000 miles, we are told; and under favorable conditions messages are exchanged without difficulty, but the ease of transmission varies greatly on different days and even during different parts of the same day. On certain days the signals were of five hundred times greater intensity than under apparently similar conditions on other days.

"From this it follows that to make certain of being able to transmit messages on any day of the year, the apparatus must be built to correspond to the days of least intensity; or in other words, a 'factor of safety' of at least 500 must be adopted. The problem might be attacked either by providing an increase in sensitiveness in the receiving apparatus, or an increase in power at the sending station, and in all probability both means will be adopted. On the other hand, if an intensity of transmission be used which is sufficent to meet the worst conditions, it may be found that on the days when conditions are favorable for transmission, such intense signals will be detrimental. Not only might they injuriously affect the operation of other stations, but they might even interfere with the station at which they were directed; for professor Fessenden has noticed during his transatlantic tests what he has called an 'echo signal,' that is a signal coming about one fifth of a second later than the main signal; and he believes that this second signal reaches the receiving station later because it has to go the longer way around. If transmission of great intensity were used, these echo signals might become loud enough to have a confusing effect at the receiving station. Transmission conditions must be tested frequently in order to determine the proper intensity for current use, for the changes in conditions affecting transmission take place with some rapidity.

"As for the causes of these rapid changes it was pointed out some time ago by professor Fessenden that not only is one of the causes to be found in the action of sunlight, but that there appear to be in the atmosphere large masses of absorbing matter which considerably reduces the intensity of the transmission. These masses vary in size and height above the sea level at which they exist. They appear to be nearer sea-level in the tropics, where long distance transmission is more difficult than in the temperate zone, and in some cases the absorption by these masses is found to be so great as to leave only about one-tenth per cent of the energy of transmission available. Another effect of which the cause has yet to be found is that messages at certain times can be transmitted more easily in an east and west direction than in one north and south; moreover there are indications that diffraction takes place. It is considered that both of these effects may be due to the shifting of the position of the so called absorbing masses, which are supposed to be the most serious obstacle to transatlantic transmission."

PARLIAMENT OF SCOTLAND

Scotch Members of Imperial House Want Local Self-Government

London, July 19—Irritated by the lack of opportunity to discuss Scottish questions in the house of commons, and somewhat jealous of the promises of greater local control of local affairs made to Ireland in the king's speech at the opening of parliament, the Scottish members have selected Mr. Perie, liberal member for the northern division of Aberdeen, to introduce a bill providing for the establishment of a parliament for Scotland. The bill, the text of which was issued today, provides for purely Scottish legislation. Peers will be eligible to membership and the executive power will still be vested in the crown.

The bill also provides for the establishment of the old Scottish privy council as it existed prior to the union. It is proposed that the Scottish parliament shall have power to impose taxes, except customs and excise duties, the king to be represented by a lord high commissioner and the seat of government to be in Edinburgh.

Outside of the friends of Mr. Perie, who favor local self government for all nationalities of the United Kingdom, the project is not taken seriously. There is no demand among the people of Scotland for local self government.

CHANCE FOR CHADBOURN

Party of American Newspaper Men Coming West Next Week

Winnipeg, July 19—Another large party of newspaper men will tour Canada practically from coast to coast. During the present week they will meet at Montreal and proceed via the C.P.R. to the west, arriving in Winnipeg about July 23. The Western Canada Immigration association has organized the tour and during their trip the newspaper men will be the guests of this body. Last year the association took out a similar party and the result was many of the largest publications on the continent contained articles on the Canadian west. Among those who will be with the party are the following well known newspaper writers: Hastings McAdam, St. Louis Republican; Richard V. Oulahan, New York Sun; Angus McSween, Philadelphia North American; Thomas J. Pence, Raleigh News and Observer; E. C. Lowry, New York Post; R. H. Lindsay, Kansas City Star; Wilbur C. Butler, the Scripp-McRae League association; J. L. Carmichael, Detroit Free Press; W. S. Couch, Cleveland Plaindealer; Maurice Spain, Pittsburg Post; J. P. Miller, Baltimore Sun, and Jackson Elliott, Associated Press. George P. Ham will accompany the correspondents and it is expected Theodore M. Knappen, secretary of the association will also make the trip.

PREPARING FOR FAIR

Heads of Committees Meet to Discuss Ways and Means

Reports of progress and a discussion of ways and means took up the attention of the fair directors at their meeting in the city offices yesterday afternoon. The greater part of the committees were represented and although stress of private work was a popular excuse where no detailed report was forthcoming, the heads of committees showed that they had settled down to a vigorous campaign each along the line of work assigned to him.

Chairman W. S. Pearcy of the poultry committee, discussed the roofing of the new sheds, but the directors could not see their way clear to supply any other roof than the canvas of former years. Chairman Morley of the decoration committee suggested the purchase of moss for festoons and further recommended that escutcheons of the various provinces be secured also for decoration. He was told to go ahead and report to the managing director on his necessities.

Speaking on behalf of the vegetable committee, A. B. Shannon said that he wished to be assured more table room than was provided last year. Personally he was afraid that from the present outlook the vegetable exhibit would fall short of that of previous years, but he was unwilling to take chances on having too little room. He was told that the space formerly occupied by the district exhibits would be given to him.

Chairman Holmes of the manufacturing committee asked that some move be made towards securing power for the machinery which would be upon show.

"This is an important matter," said managing director Starkey. "I would suggest that a day be arranged upon which the manufacturers might visit the grounds and look over the whole proposition. In this way we can get some idea of just what power will be necessary and what arrangements can be made for the need."

After a final charge from president Malone to the heads of committees to find out what they need for their work and to confer with the managing director about buying it, the meeting was adjourned.

C. P. R. EXPANSION

New Line of Boats Between Goderich Fort William—Elevator and Docks

Goderich, Ont., July 19.—Contracts are being let by the Canadian Pacific railway company for the reclaiming of several acres of lake Huron and the subsequent construction of hundreds of feet of dock room for a line of boats between Goderich and Fort William. A huge elevator is to be erected on the docks which will be located immediately south of the lower break-water forming part of the entrance to the port. The new dock will be the terminal point of the Guelph-Goderich branch of the Canadian Pacific and will be the leading trans-shipping point on the Great Lakes controlled by the railroad.

The extensive construction contemplated means that the C. P. R. will do more toward building up Goderich than the G. T. P. has ever attempted to do. It means that the former road will enter into keen competition for the business of the northwest by Goderich. The Grand Trunk has also a monopoly on the business from this point to and from the interior for many years, and the road, it is alleged has brought in bigger returns through this section than on any other section of its lines. The C. P. R. has long regarded the sinecure with envy. The company will establish a line of steamers similar to that running into Owen Sound, a new road connecting Goderich with Atlantic ports by way of Guelph, and a line of steamers to Fort William are scheduled to be in active operation within a year.

Minard's Liniment Cures Colds, etc.

MODEST CLAIMS OFTEN CARRY THE MOST CONVICTION

When Maxim, the famous gun inventor, placed his gun before a committee of judges, he stated its carrying power to be much below what he felt sure the gun would accomplish. The result of the trial was therefore a great surprise, instead of a disappointment. It is the same with the manufacturers of Chamberlain's Colic, Cholera and Diarrhoea Remedy. They do not publicly boast of all this remedy will do, but prefer to let the users of it make the statements. What they do claim is that it will positively cure diarrhoea, dysentery, pains in the stomach and bowels and has never been known to fail. For sale by all druggists and dealers.

FOUNDING A NEW SECT

Paris, July 19—A few days ago a peculiar looking individual made his appearance on the boulevards, creating considerable interest and curiosity by his peculiar garb and actions. He is a tall man with long hair and beard, is clad in a white monk's robe, and wears sandals on his bare feet. Those who accost him receive this answer: "I am Meva, and those who follow me are Meva."

This queer fellow, it appears, is a Dutchman by birth, named Salomonson. He has been in the consular service and spent some time in Java, where he became imbued with a new semi-religious creed, for which he now seeks to make propaganda.

This modern apostle only eats raw fruit vegetables and nuts. No liquid of any sort, he claims, has passed his lips since September, 1901. He eschews salt, which he says, is the root of all evil and illness. All these interesting particulars are set forth in a pamphlet printed in four languages, which this exponent of the ultra-simple life presents to those who appear interested.

BOWEL COMPLAINT IN CHILDREN

During the summer months children are subject to disorders of the bowels which should receive careful attention as soon as the first unnatural looseness of the bowels appears. The best medicine in use for bowel complaint is Chamberlain's Colic, Cholera and Diarrhoea Remedy, as it very promptly controls any unnatural looseness of the bowels. For sale by all druggists and dealers.

THE

"HARD-TO-DO THINGS"

Most things are "hard to do" if you try to do them in the hardest ways—and there's a hard way to do most everything!

There are Several Hard Ways to

FIND TENANTS
GET SERVANTS
SELL PROPERTY
LOOK FOR WORK
SECURE OFFICE HELP
INFLUENCE INVESTORS
RENT FURNISHED ROOMS
DISPOSE OF "OLD THINGS"
LOCATE LOSERS or FINDERS

and there is one way of doing these things which—while, possibly, not "easy"—is, at any rate, least-hard—the sensible, persistent use of

DAILY NEWS
Want Advertising
PUBLICITY!

One Cent Per Word Per Issue.

LAKE VIEW HOTEL

Corner Hall and Vernon Streets
Two blocks from City Wharf The best dollar a day house in Nelson.

NO CHINESE EMPLOYED.

George Harrison
PROPRIETOR

BRICK FOR SALE

Best quality of Brick in the Province. Prices right. Apply to
WM. HANCOCK
NELSON BRICKYARDS.

2 in 1
Shoe Polish
Black, Tan and White

"2 in 1" instantly cleans and polishes. Preserves, alike the daintiest kid and the roughest leather. Particular people give nothing but praise.

"2 in 1" has no substitute. Millions use it. Refuse all imitations.

Black and tan in 10c. and 25c. tins. White 15c. glass

HOTEL DIRECTORY

PHOENIX.

DOMINION HOTEL, PHOENIX, B. C.—Mrs. P. L. McKelvey, proprietress. The newest and most modern first class hotel in the city; lately furnished and with all conveniences. The bar, under the management of Mr. J. Wright, is supplied with the finest brands of wines liquors and cigars.

HOTEL SALMORAL, PHOENIX, B. C.—The leading hotel of Boundary's leading mining camp. Strictly first class, centrally located. John A. McMaster, Proprietor.

HOTEL BROOKLYN, PHOENIX—THE only up to date hotel in Phoenix. New from cellar to roof. Best sample rooms in the Boundary. Bath rooms in connection. Opposite Great Northern depot. James Marshall, Proprietor.

YMIR.

Waldorf Hotel
YMIR, B. C.
Headquarters for Mining and Commercial men.
Most comfortable hotel in the Distr
Sample rooms in connection.
GEO. COLEMAN, Prop.

VALLEY HOTEL, NEAR YMIR, BETTER known as the Halfway Hotel, is now open for business. Travellers to the mines will receive the best of attention. Patrick J. Mullen, Proprietor.

GRAND FORKS.

WHEN IN
GRAND FORKS
PUT UP AT
HOTEL PROVENCE
The headquarters for tourists. Satisfaction guaranteed.
EMIL LARSEN (late of Nelson) proprietor

ARROWHEAD.

THE UNION HOTEL ARROWHEAD—Special attention given to commercial men and tourists. First class sample rooms. Finest scenery in British Columbia, overlooking upper Arrow lake. W. J. Lightburne, Proprietor.

FERNIE.

IMPERIAL HOTEL, FERNIE, B. C.—When you get off at Fernie try the imperial hotel, it is only $1.50 per day and you are well used. Try it once just to see. It is only 10 steps from the depot. Joseph Jean, Proprietor.

TORONTO, ONT.

WALKER HOUSE
TORONTO, ONT
Cuisine unexcelled. Two hundred well ventilated, steam-heated bedrooms, a number with baths. British Columbia, Manitoba, Saskatchewan, Alberta patronage specially solicited. Strict attention to ladies and children. Rates $2 to $3 per day.
GEO. WRIGHT & CO., Prop.
Late of Brandon and Winnipeg
T. M. RAYNE, Manager

A drink of good liquor
Is a very good thing
It will hoist up your spirits
And cause you to sing;
And the best place in town
To sample your gin
Is at Archie Reid's quarters

"The No Place Inn"

KOOTENAY HOTEL
Vernon Street, Nelson

Centrally located, three doors from postoffice. Newly renovated. Bar well stocked with all latest brands of wines, liquors and cigars. Rates one dollar per day.
MRS. M. MALLETTE, Proprietress

Madden House Baker Street, Nelson, B.C.
Do you need a comfortable home? If so try the Madden House. Well furnished rooms lighted by electricity; first class board. In the bar you will find all best domestic and imported liquors cigars.
THOMAS MADDEN, Proprietor

"SOME roads open stately enough, with planted trees on either side to tempt the traveller, but soon become narrower, and narrower, end in a squirrel path and run up a tree."

And many advertising campaigns get switched off into roads of this kind—expend their forces in newspapers of "squirrel path" circulations and influence—and end 'up a tree."

The Right Kind of Advertising Medium is

AN EVER-WIDENING ROAD ---HEDGED FOR ITS WHOLE LENGTH WITH "DOLLAR TREES."

NELSON CAFE
(Under New Management.)
First-Class Lunch.....
From 12 noon to 2 p.m. 25 cents
SPECIAL
Sunday Dinner from 5 to 8 p.m.
BOARD and ROOMS from $1.00 per day up. The rooms have been thoroughly renovated and refurnished.
A. AUDET, Prop.

CLUB HOTEL
The Big Schooner of Beer or Half and Half
10c
The only glass of good beer in Nelson Hotel accommodation second to none in British Columbia. Rates $1 per day. Special rates to monthly boarders.
CORNER STANLEY & SILICA STREETS

ROYAL HOTEL
TELEPHONE 43
MRS. WM. ROBERTS, Proprietress
The best meals that can be provided in this market, cooked under the supervision of the proprietress, who is a famous caterer.
Nice airy rooms, newly furnished; so for guests.
The best wines, liquors and cigars to be obtained at the bar.
TERMS: $1 AND $1.50 PER DAY
COR. STANLEY AND SILICA STREETS
Cars pass the door.

Synopsis of Regulations Governing the Disposal of Dominion Lands Within the Railway Belt in the Province of British Columbia.

A license to cut timber can be acquired only at public competition. A rental of $5 per square mile is charged for all timber berths, excepting those situated west of Yale, for which the rental is at the rate of 5 cents per acre per annum.

In addition to the rental, dues at the following rates are charged:

Sawn lumber, 50 cents per thousand feet B. M.

Railway ties, 8 and 9 feet long, 1 1-2 and 1 3-4 cents each.

Shingle bolts, 25 cents a cord.

All other products, 5 per cent. on the sales.

A license is issued so soon as a berth is granted, but in unsurveyed territory no timber can be cut on a berth until the licensee has made a survey thereof.

Permits to cut timber are also granted at public competition, except in the case of actual settlers, who require the timber for their own use.

Settlers and others may also obtain permits to cut up 100 cords of wood for sale without competition.

The dues payable under a permit are $1.50 per thousand feet B.M., for square timber and sawlogs of any wood except oak; from 1-2 to 1 1-2 cents per lineal foot for building logs; from 12 1-2 to 25 cents per cord for wood; 1 cent for fence posts; 3 cents for railway ties, and 50 cents per cord on shingle bolts.

Leases for grazing purposes are issued for a term of 21 years at a rental of [illegible] cents per acre per annum.

Coal lands may be purchased at $10 per acre for soft coal and $20 for anthracite. Not more than 320 acres may be acquired by one individual or company.

Royalty at the rate of 10 cents per ton of 2,000 pounds is collected on the gross output.

Entries for land for homestead purposes may be made personally at the local land office for the district in which the land to be taken is situated, or if the homesteader desires, he may, on application to the minister of the interior at Ottawa, the commissioner of immigration at Winnipeg, or the local agent for the district within which the land is situated receive authority for some one to make entry for him.

A fee of $10 is charged for a homestead entry.

A settler who has received an entry for a homestead is required to perform the conditions connected therewith under one of the following plans:

(1) At least six months' residence upon and cultivation of the land in each year during the term of three years.

It is the practice of the department to require a settler to bring 15 acres under cultivation, but if he prefers he may substitute stock; and 20 head of cattle, to be actually his own property, with buildings for their accommodation, will be accepted instead of the cultivation.

(2) If the father (or mother, if the father is deceased) of any person who is eligible to make a homestead entry under the provisions of th Act, resides upon a farm in the vicinity of the land entered for by such person as a homestead, the requirements of the Act as to residence prior to obtaining patent may be satisfied by such person residing with the father (or mother).

(3) If the settler has his permanent residence upon farming land owned by him in the vicinity of his homestead, the requirements of the Act as to residence may be satisfied by residence upon the said land.

Application for a patent should be made at the end of three years before the local agent, sub-agent or a homestead inspector.

Before making an application for a patent, the settler must give six months' notice in writing to the Commissioner of Dominion Lands at Ottawa, of his intention to do so.

W. W. CORY,
Deputy of the Minister of the Interior
Ottawa, February 14th, 1906

BIDS WANTED

The Reward Gold & Silver Mining Co. will accept bids for driving a tunnel 1000 feet in what is known as The Big Tunnel, close to Ferguson. The company will furnish air compressor and boiler, also cabin, range and cooking utensils.

Bids for the work will be opened at Ferguson, B.C. on Tuesday, July 24, 1906, at 7 o'clock p.m.

The company reserves the right to reject any or all bids.

Anyone wishing to see or examine the property will please call at the company's office in Ferguson, B.C.

July 16, 1906.
REWARD GOLD & SILVER MINING CO.

THE DAILY NEWS CLASSIFIED ADS.

The best and cheapest means of reaching the people of the Kootenays. A small advertisement in these columns will bring big results.

RATES—One cent per word per issue; six insertions for the price of four if paid in advance.

Classified ads. will be received for insertion until 9 o'clock on the evening previous to publication. Phone 144.

FOR SALE

REAL ESTATE

FOR SALE—65 acres, some improvements in the way of buildings, clearing, etc., $1000; half cash, half easy installments; 45 acres or thereabouts meadow land, the balance fruit land. Forty-five acres adjoining, all improved, 25 acres hay meadow, 20 acres first-class fruit land; place well improved, $1800; railway running through both places. Apply L. A. Snyder.

FOR SALE—114 acres near Blue Bell mine, $2000, some lake front; also 118 acres near city power plant, $2000. Enquire at the Cabinet Cigar store. 53-tf.

FOR SALE or rent—A small building or camping site opposite city wharf, "a real beauty spot," A spring of water at door. Apply W. J. Astley, City Boathouse. 57-26

FOR SALE—Modern six-roomed residence on Stanley street, two lots with fruit trees and garden, at a bargain. Terms, W. G. Brown. 65-26

FOR SALE—A four roomed cottage across the lake. Address "Cottage," care Daily News. 67-tf.

FOR SALE—Piano, three months in use, cheap. Owner leaving town. Apply Daily News. 73-tf.

MISCELLANEOUS

OLD CURIOSITY SHOP—If you want to buy or sell anything go to the Old Curiosity Shop. Always in stock, a full line of Crockery, Furniture and Glassware.

FOR SALE—One h.p. gasoline engine complete, suitable for row boat; also oars, row locks, second hand boats, canoes and new Peterboro boats. W. G. Adams, Nelson boat house.

FOR SALE—Twelve back number of Lowery's claim and a copy of Float sent to any address for $1. Address R. T. Lowery, Nelson, B.C.

FOR SALE—Two Pease combination heating furnaces, good order, cheap. C. E. Miller, City. 76-tf

HOTELS

FOR SALE—Complete furnishings for 26 room hotel, with privilege of renting the hotel, good business. Furniture consists of 18 bedroom suites, dining room, kitchen utensils, carpets, bedding, sideboards, and lounges. Apply Sunnyside hoted, Baker street. 50-tf.

FOR RENT

SEWING Machines to rent, $3 per month. Singer Sewing Machine Co.

FOR RENT—Seven room house, Union St., Hume Addition, $12 per month. G. G. McLaren, K.W.C. Block.

TO RENT—House near the main street. All latest improvements, rent reasonable. J. H. Wallace. 6-tf

FOR RENT—Well furnished house on Carbonate street. Six rooms. Apply McDermid & McHardy. 67-tf.

SOCIETY CARDS

ABERDEEN HIVE, No. 13, L. O. T. M.—Meets 2nd and 4th Wednesday, 8:30 p.m. of each month in K. of P. Hall, Vernon Street, next to postoffice. Visiting members cordially invited.
MINNIE E. RITCHIE, D.S.C.
MARGARET SQUIRE, R.C.
MRS. ELIZABETH ROSS, L.C.

ASSAYER

E. W. WIDDOWSON, CHEMIST AND Assayer, Nelson, B.C.—Gold, Silver, Lead or Copper, $1 each; Gold-Silver, $1.50; Silver-Lead, $1.50; Zinc, $2; Gold-Silver, with Lead or Copper, $2.50. Samples arriving by express or mail will receive prompt attention. P.O. Drawer, 1108; Phone A67.

CLEANING AND PRESSING

GENTLEMEN'S SUITS REPAIRED, cleaned and pressed. Goods called for and delivered promptly. A. J. Driscoll, opposite Queen's Hotel, Baker street.

BARTLETT HOUSE
(Formerly Clarke House)
The best $1.00 per day house in Nelson. None but white help employed. The bar is the best.
G. W. BARTLETT - Prop.

THE QUEEN'S HOTEL
BAKER STREET
MRS E. C. CLARKE, Proprietress.
RATES $2 PER DAY.
Large and comfortable bedrooms and first class dining room. Sample room for commercial men.

SHERBROOKE HOUSE
NELSON, B. C.
One minute's walk from C.P.R. station. Cuisine unexcelled; 41 rooms, well heated and ventilated. Baths in connection.
RATES—$1 per day.
J. BOYER
PROPRIETOR

GRAND CENTRAL HOTEL
Opposite Courthouse and new Postoffice. Best $1c meal in town. European and American plan. Only white labor employed. First class bar.
T. A. WHITCHER, Proprietor

GEO. M. GUNN
WARD STREET NEAR POSTOFFICE
Manufacturer of and dealer in Men's Fine Footwear. Repairing promptly done.
MOTTO—Live and let live.

HELP WANTED

IF your Want Ad is here it will not be long until "Things are coming your way"

NELSON Employment Agency
WANTED — Fireman; circular saw filer, filer, sawmill men, laborers, waitresses, tie makers, cordwood cutters hay makers, steamboat waiters, woman cook wants position.

WANTED — Engineer, electrician, second class certificate, wants permanent situation. Sawmill or mine, best testimonials. W. Savage, Daily News. 73-6

AGENTS WANTED—To take orders for men's made to order clothes. Best commission ever offered. Strictly high class goods. Union label. No experience required. Rex Tailoring Co., Limited, Toronto. 73-6

WANTED—Situation as mill superintendent, great experience with lead, zinc, copper concentration. Best references. Address D.R., P.O. box 287, Nelson. 73-6

WANTED—Men and women to learn Barber trade in eight weeks. Graduates earn $15 to $25 per week. Cat. free Moler System of colleges, 408, Front enue, Spokane, Wash.

AGENTS WANTED—To sell superior, high grade nursery stock; complete outfit furnished free; cash weekly; write today for choice territory. Capital City Nursery, Salem, Oregon.

AGENTS WANTED—To represent the Old Reliable Nurseries; commission advanced weekly; write for choice of territory. Albany Nurseries Albany Oregon.

AGENTS WANTED to sell our high grade nursery stock; cash advanced weekly; big commissions and premiums; write today. Address Chico Nursery Co., Salem, Ore.

WANTED—A girl to do general housework Apply to Mrs. J. A. Irving, Hoover St., between Hall and Hendryx. 69-tf.

TEACHER WANTED—Applications will be received by the trustees of the Hume school district, Nelson, for a teacher for the ensuing term. Salary $75 per month Address Geo. H. Playle, Secretary. 72-tf.

WANTED — MISCELLANEOUS

WANTED—Advertiser, who has team and gasoline sawing outfit, wants contract to get out cordwood. Ranchers and landowners who have timber, suitable for cordwood for sale. Apply "Cordwood," Daily News. 72-6.

WANTED—A small boiler, about 1 h.p., low pressure. C. E. Miller.

WHOLESALE HOUSES

PRODUCE

STARKEY & CO., WHOLESALE DEALERS in Butter, Eggs, Cheese, Produce and Fruit. Houston Block, Josephine Street, Nelson B.C.

GROCERIES

A. MACDONALD & CO.—WHOLESALE Grocers and Prevision Merchants.—Importers of Teas, Coffees, Spices, Dried Fruits, Staple and Fancy Groceries, Tobaccos, Cigars, Butter, Eggs, Cheese and Packing House Products. Office and Warehouse, corner of Front and Hall Streets. P.O. Box 1086. Telephone 8

CAMP AND MINERS' FURNISHINGS

A. MACDONALD & CO.—WHOLESALE Jobbers in Blankets, Underwear, Mitts, Gloves, Boots, Rubbers, Overalls, Jumpers, Mackinaws and Oilskin Clothing. Camp and Miners' Sundries. Office and Warehouse, corner of Front and Hall Streets. P.O. Box 1086. Telephone 8.

ASSAYERS' SUPPLIES

THE B.C. ASSAY & CHEMICAL SUPPLY Co., Ltd., Vancouver, B. C.—Importers and Dealers in Assayer's Supplies. Sole agents in British Columbia for the celebrated Battersea Crucibles, Scorifiers and Muffles and Wm. Ainsworth & Co.'s fine Balances Chemical and Physical Apparatus, C. P. Acids and Chemicals, Platinum, Sodium and Potassium Cyanide, Quicksilver, Carbonate and Bicarbonate of Soda, Borax, Borax Glass, Silver, Fire Lead and Litharge.

MININNG AND MILL MACHINERY

WASHINGTON MACHINERY & SUPPLY Co.—Dealers in Engines, Band and Circular Sawmills, Atkins' Saws, Wood and Iron Pulleys, Leyner Compressors and Drills, Pumps and Hoists. Prompt attention. Reasonable prices. Courteous treatment. Spokane, Wash.

BOARDING HOUSES

DON'T FORGET Mrs. Busch's boarding house for rooms and board. Rates moderate, situated on Ward street, near the opera house. Jy-3

CUSTOMS BROKERAGE

I have opened an office in the Nelson Electric Messenger Despatch building, Stanley street, where I shall conduct a general customs brokerage business. Telephone 44. A. K. Wattie.

BOAT BUILDER

H. L. LINDSAY, Builder of and Dealer in Boats and Launches Phone A48

CONTRACTOR AND BUILDER

JAMES COLLING, CONTRACTOR AND Builder, successor to Wm. Park. Shop Vernon street, next to Nelson Transfer. Jobbing promptly attended to. Jy-21

ORE SHIPPERS' AGENTS

E. W. WIDDOWSON & CO., NELSON, B.C.—Sampling of shipments of ore carefully attended to at all the smelters in the Kootenay by thoroughly competent men. Personal supervision given to shipments to the Hall Mines Smelter Nelson. Entire charge taken if so desired. Write for terms to P.O. box 1288, or 'phone 67.

C. S. RASHDALL, FOR 12 YEARS A resident of West Kootenay, will attend at the Hall Mines Smelter on behalf of shippers and see to weighing and sampling of ores consigned to the smelter. Address P.O. Box 534, Nelson, B.C.

COMMENCING SATURDAY

Men's Shoes at $3.50

Regular prices were $5.00, 5.50 and 6.00
A great many Slaters in the Lot.

Men's Shoes at $2.25

Regular prices were $3.00, 3.50 and 4.00

Odds and Ends Table $1.50

The Royal's Cleaning Up Sale

We will put on sale Saturday morning at 8 o'clock all BROKEN LOTS left over from the season's business. Not necessarily old goods. A great many lines are this season's goods. Prices are cut down regardless of cost. So come early and get the choice

Women's Shoes at $2.65

Regular prices were.....
$3.50, 4.00 and 4.50

TAN AND BLACK

Women's Oxfords at $2.75

Regular prices $3.00, 3.50, and 4.00

Women's Oxfords at $1.25

Regular prices $1.50, 1.75 and 2.00

THE ROYAL
R. ANDREW & CO., PROP.

JULY 21ST

Misses' Shoes at $1.45

Regular prices $2.00 and 2.25

Misses' Slippers $1.25

Regular prices $1.50 and 1.75

Boys' Shoes at $1.50

Regular prices $2.00 and 2.50

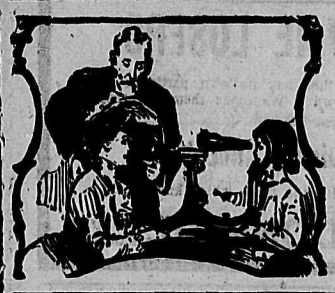

Good Vision

is priceless but it will cost you very little to be fitted with glasses that will insure good vision. Examination by our expert costs you nothing. We have the latest machinery including the combination Retinoscope and Ophthalmoscope.

J. J. WALKER
Jeweller and Optician.

MINING AND ENGINEERING DEVELOPMENT CO.

CONSULTING ENGINEERS 406-409 Fennell Block, Spokane, Wash.

Correct and concise reports of examinations made upon the Physical, Technical and Financial status of mining properties and upon Agricultural, Mineral and Lumber Lands.

We have customers for properties that will "stand up" under examinations.

Bank references.

RANCHERS MEET DEFEAT

NELSON CRICKETERS WIN THE RETURN MATCH

FINE EXHIBITION OF BATTING AND FIELDING

The return game between the ranchers of the lake and the Nelson cricket club, played yesterday, resulted in victory, somewhat unexpectedly to the ranchers, perching on the colors of the home team, who defeated their adversaries by a score of 133 to 30. This more than reversed the previous defeat at the beginning of the season, when the ranchers won by 113 to 53. Both teams were stronger than on the previous game, the ranchers by the addition of captain Paddon, who is a first class bat, and the home team by the presence of Edgar Mason, whose bowling last year and in the recent match was a tower of strength to his side. Moreover the Nelson boys were much the better fielders. Fielding with the home team was somewhat ragged at the beginning of the season, but two defeats have placed the club upon its mettle and in the match today the fielding of the Nelson club was almost faultless. It was not that Hardcastle by an exceedingly clever catch in the slips disposed of the most formidable of his opponents, captain Paddon, in the outset of his innings, or that Reid by a catch in the long field disposed of another formidable antagonist, Crozier Bourke, or Partington with a gallery left handed catch at cover point, or Sammons with a couple of deft catches, or Marks with another, counted up between the excellencies of the Nelson team in the field, for as smart a catch as any was one by Wood Taylor in the slips, cutting in between the wicket keeper and the long stop; it was that every man was keen. Boundary hit after boundary hit was saved by the smartness of the Nelson men; Corry was as quick as a cat, eliciting applause more than once by his superb work, and the remainder of the team were little if anything, behind him.

The tale is told in the score. The Kokanees allowed Nelson 17 extras; Nelson gave Kokanee but one bye, counting three. When it comes to the bowling there is nothing that the Kokanees had who could touch Ed. Mason. His analysis is something unique. His bowling is neither fast nor is it slow, but Ed. bowls with his head. All good length balls, all dead on the wicket, pitched shorter and shorter to entice the unwary batsman to play forward for a catch, or pitched longer and longer if the batsman seeks safety in playing back; Mason is difficult indeed to play. And today Hardcastle also showed up well as a bowler, getting a very good average indeed.

On the Kokanee side Crozier Bourke is a good bowler and a dangerous bat, but outside of Bourke no other bowler was dangerous to any extent. As to batsman, perhaps captain Paddon, R. and H. Inglis and Crozier Bourke are better than anything that Nelson has, but batting is not half the game; that Nelson proved today.

Playing for Nelson R. Reid bore away the honors as a batsman. Getting set, he played a steady, well judged innings for 41. For part of the time he had with him as partner H. Wade, who always plays steadily and today made 32 on as good a wicket as the club has yet been able to prepare! At another time Reid was helped by Hardcastle, who contributed an exceedingly well played 13, not out.

At the first the wickets fell dolefully for Nelson, who were put in first one for six; two for 11 and three for 14. It looked like a walk over for the Kokanees. The fourth wicket cost 28 runs and though the next fell for another, yet before the sixth wicket went down the score was 72, and 95 for the seventh, while the tenth fell for 132.

When the Kokanees went in captain Paddon's wicket fell at the third ball for love, the second wicket went for three and the third for 13. It was a regular procession, the only man making anything of a stand being Wood Taylor, who scored 10. There were only two three hits among all the Kokanees, the fielding being too alert while for Nelson Harry Wade scored a tremendous hit for five across the whole length of the ground and the threes were numerous and well placed.

Of course there will be a return match and that will probably be played three weeks hence, if possible and the grounds being available.

There was a fair attendance on the grand stand, including many ladies and a lunch was served in the marquee on the grounds by George Horstead.

As the first innings concluded at a little after 5 o'clock the Kokanees went in for a follow on and managed to get 37 for four wickets, captain Paddon making 23 out of that total. The score is as follows:

NELSON

Tregillus, b. Bourke	6
Marks, b. Bourke	2
Wade, c. Bourke, b. Kerr	32
Corry, b. R. Inglis	2
Coppen, b. Bourke	10
Mason, b. Hallett	0
Reid, lbw., b. Wood-Taylor	41
Partington, b. Wood-Taylor	4
Hardcastle, not out	13
Sammons, c. Wood-Taylor, b. Bourke	4
Howe, c. Paddon, b. Bourke	0
Extras	17
Total	132

KOKANEE

Paddon, b. Mason	0
R. Inglis, b. Mason	2
Wood-Taylor, c. Marks, b. Hardcastle	10
H. Inglis, b. Mason	1
Hoole, B. Mason	0
Bourke, c. Reid, b. Mason	6
James, c. Sammons, b. Hardcastle	2
Hallett, c. Sammons, b. Hardcastle	1
Butler, not out	3
Kerr, b. Hardcastle	2
Jerram, c. Partington, b. Hardcastle	0
Extras	3
Total	30

SECOND INNINGS

Captain Paddon, b. Reid	23
H Inglis, b. Mason	9
Wood-Taylor, b. Mason	0
Hallett, c. Howe, b. Reid	2
James, not out	1
Extras	3

The bowling analysis is as follows:

NELSON

Bowler	W	M	R	Av.
E. Mason	5	1	8	1.6
H. Hardcastle	5	0	19	3.8

KOKANEE

Bowler	W	M	R	Av.
C. Bourke	5	1	27	5.4
J. Wood-Taylor	2	0	15	7.5
G. Kerr	1	0	15	15.0
R. Inglis	1	1	19	1.0

TO BUCK TIMOTHY

Toronto, July 19—It is again rumored that the Seigel company, the big departmental store of Chicago and New York, are seeking a site for a big store here. Negotiations are said to be going on between the trustees of the Broadway Methodist tabernacle, at the corner of College street and Spadina avenue, and representatives of the company for the purchase of that property.

SCARCITY OF FEMALE LABOR

Hamilton, July 19—Employers of labor complain about the scarcity of female help and say at least 1000 girls and young women could find employment in the various cotton, knitting and clothing houses of this city.

U. S. CROP OUTLOOK

New York, July 19—The crop situation is eminently satisfactory. A wheat crop of over 722 million bushels, as indicated by the last government report, is nearly 10 million bushels greater than the prospects of a year ago. A corn crop of 2,700,000,000 si the present promise, which is almost a crop record, and 50 million bushels above last year's indications. A good cotton crop is also promised, the average estimate being 11 million bales. Should we have a large wheat crop, that means much for the farmer, inasmuch as it is a great money producer. A big crop of corn means much not only for the farmer and the railroads, but also for the many directions into which it enters for consumption, such as pork, beef, whiskey, starch glucose, etc. A large cotton crop will be beneficial inasmuch as the larger portion of it goes for export, and at present good prices will yield a large amount of sterling exchange with which to settle our foreign indebtedness.

Minard's Liniment Cures Colds, etc.

SAVED HIS COMRADE'S LIFE

"While returning from the Grand Army encampment at Washington City, a comrade from Elgin, Ill., was taken with cholera morbus and was in a critical condition," says J. E. Houghland of Eldon, Iowa. "I gave him Chamberlain's Colic, Cholera and Diarrhoea Remedy and believe saved his life. I have been engaged for ten years in immigration work and conducted many parties through the south and west. I always carry this remedy and have used it successfully on many occasions. For sale by all druggists and dealers.

SIX MONTHS FOR BIGAMY

Hamilton, July 19—At the police court yesterday Nellie Chandler, a Toronto woman, who pleaded guilty to the charge of bigamy, was sentenced to six months in jail. The police found that the woman had been married four times.

Minard's Liniment Cures Diphtheria

Sunlight Soap is better than other soaps, but is best when used in the Sunlight way. Buy Sunlight Soap and follow directions.

We stand back of everything sold in our stores. If there is any dissatisfaction we want to know it and make it right. Canada Drug & Book Co.

OVERTAKEN BY AVALANCHE

Martigny, Switzerland, July 19—An avalanche yesterday precipitated four French tourists, names unknown, and a Swiss guide into the torrent below the Blackhead gorge. Two of the Frenchmen and the guide were crushed and drowned.

THORPE'S LITHIA delivered to your home, 2 doz. pints, $1.75.

THORPE'S LITHIA cures and strengthens the bladder and kidneys.

LAND NOTICES

NOTICE is hereby given that 60 days after date I intend to apply to the Hon. the Chief Commissioner of Lands and Works for permission to purchase the folowing described lands, situate in the West Kootenay District: Starting from a post marked "Harry Theodore Tilley's Southeast Post," about three miles east of Deer Park, on Arrow lakes; thence 40 chains west; thence 80 chains north; thence 40 chains east; thence 80 chains south to point of commencement, containing about 320 acres.

HARRY THEODORE TILLEY.
MUNGO ROBERT McQUARRIE, Agt
Dated May 25, 1906.

NOTICE is hereby given that 60 days after date I intend to apply to the Hon. the Chief Commissioner of Lands and Works for permission to purchase the following described lands, west of the Columbia river, in the West Kootenay district: Commencing at a post marked "Michael Yingling's northeast corner," said post being at the northwest corner of Miles Yingling's ranch, thence south 20 chains; thence west 20 chains; thence north 20 chains; thence east 20 chains to the place of commencement, containing 40 acres, more or less.

MICHAEL YINGLING
KENNETH L. BURNET, P.L.S., Agt.
Dated at Nakusp, B. C., this 14th day of June, 1906.

NOTICE is hereby given that sixty days after date I intend to apply to the Hon. the Chief Commissioner of Lands and Works, Victoria, B.C., for permission to purchase the following described lands: Situated in the Fosthall Valley on the west side of Upper Lower Arrow lake, commencing at the N.W. corner of lot 862, running thence west 160 chains; thence south 40 chains; thence east 160 chains; thence north 40 chains, to point of commencement. Six hundred and forty acres, more or less.

Located this 29th day of May, 1906.
ROBT. ABBIE, Locator.
S. J. HARLOW, Agent.

Situate on the west side of Upper Arrow Lake, in the Fosthall Valley, commencing at the northwest corner of lot 862, running thence north 80 chains; thence west 80 chains; thence south 80 chains; thence east 80 chains to point of commencement. Containing six hundred and forty acres more or less.

Located this 29th day of May, 1906.
R. NICHOLL, Locator.
S. J. HARLOW, Agent.

Situate on the west side of Upper Arrow Lake, in the Fosthall Valley, commencing at a post planted 80 chains west of the northwest corner of lot 862, running thence north 80 chains; thence west 80 chains; thence south 80 chains; thence east 80 chains to point of commencemtnt. Containing six hundred and forty acres more or less.

Located this 29th day of May, 1906.
F. WASHBOURNE, Locator.
S. J. HARLOW, Agent.

NOTICE is hereby given that 60 days after date I intend to apply to the Hon. the Chief Commissioner of Lands and Works for permission to purchase the following described lands on the southerly side of the Columbia river in the West Kootenay district of British Columbia: Commencing at a post marked "Louis Borgat northeast corner," thence south 40 chains; thence west 40 chains, more or less to the east boundary of lot 373; thence north following said boundary of Lot 373, 40 chains more or less to the columbia river; thence easterly following bank of Columbia river 40 chains more or less, to place of commencement, containing 160 acres more or less.

LOUIS BORGAT.
KENNETH L. BURNET, Agent.
Dated at Nakusp, B.C., this 15th day of June, 1906.

NOTICE is hereby given that 60 days after date I intend to apply to the Hon. the Chief Commissioner of Lands and Works for permission to purchase the following described lands in West Kootenay District, province of British Columbia: Commencing at a post marked "Harry Houston's northeast corner," said post being at the southeast corner of John Feeney's pre-emption claim on the west side of the Columbia river, about five miles below Nakusp, thence west 80 chains; thence south 80 chains; thence east 80 chains, more or less to the Columbia river; thence following the Columbia river 80 chains more or less in a northerly direction, to the place of commencement, containing 640 acres more or less.

HARRY HOUSTON.
KENNETH L. BURNET, P.L.S., Agt.
Dated this 21st day of June, 1906.

Sixty days after date I purpose making application to the Chief Commissioner of Lands and Works for permission to purchase the following described lands, viz: Commencing at a post placed on the east shore of Lower Arrow lake, about 20 chains south of George A. Thompson's pre-emption, Lot No. 7604, marked "M. M. F.'s N.W. corner post," running thence 20 chains east; thence 80 chains south; thence 20 chains, more or less, west, to the lake shore; thence following lake shore to point of comemncement, containing 160 acres, more or less.

Dated 19th May, 1906.
M. M. FAUQUIER.
F. G. FAUQUIER, Agent.

NOTICE is hereby given that 60 days after date I intend to apply to the Hon. the Chief Commissioner of Lands and Works for permission to purchase the following described lands, situate in West Kootenay district: Commencing at a post marked "F.G.F.'s N.W. corner post," and placed on the east shore of lower Arrow lake at the S.W. corner of J. W. Bates' pre-emption, running thence 80 chains east; thence 40 chains south; thence 80 chains more or less to the lake shore; thence following the laks shore to the point of commencement, containing 320 acres more or less.

Dated 25th day of June, 1906.
F. G. FAUQUIER.

NOTICE is hereby given that 60 days after date we intend to apply to the Hon. the Chief Commissioner of Lands and Works for permission to purchase the following described lands, situate in West Kootenay district: Commencing at a post marked "U. S. T. Ross' and C. B. Archibald's northwest corner," situated one mile south of Sidney N. Ross' initial post, on the east side of the Nelson & Fort Sheppard railway, about 100 yards east of the N. & F. S. railway, thence 60 chains east; thence 40 chains south; thence 60 chains west; thence 40 chains north to place of commencement, containing 240 acres more or less.

Dated, June 9th, 1906.
U. S. T. ROSS.
C. B. ARCHIBALD 6-23

NOTICE is hereby given that 30 days after date I intend to apply to the Hon. the Chief Commissioner of Lands and Works, at Victoria, for a special license to cut and carry away timber from the following described lands in West Kootenay district: Commencing at a post marked "Forest Pelton S.W. corner," planted on the north boundary of timber lease Lot 435, and about 50 chains in a northerly direction from the 20 mile board on the N. & S. railway, thence north 80 chains; thence east 80 chains; thence south 80 chains; thence west 80 chains to place of commencement.

Located June 29, 1906. 7-4
FOREST PELTON.

NOTICE is hereby given that sixty days after date I intend to apply to the Hon. the Chief Commissioner of Lands and Works for permission to purchase the following described land, situate on the easterly side of Goat river, near Goat river canyon, and adjoining the northerly boundary of Lot 812 G 1, West Kootenay district, which parcel may be described as follows: Commencing at a point on the northerly boundary of lot 812 G 1, distant 40 chains west from the most northerly angle on the easterly boundary of said lot 812; thence north 20 chains; thence west 20 chains, more or less, to the right of way of the Canadian Pacific railway, Crow's Nest branch, thence following the easterly boundary of said right of way in a southerly direction 20 chains more or less to the northerly boundary of Lot 812 G 1; thence easterly following said northerly boundary, 20 chains more or less to point of commencement, the whole containing 40 acres, be the same more or less.

Dated June 21, 1906.
J. J. GRADY.

NOTICE is hereby given that sixty days after date I intend to apply to the Chief Commissioner of Lands and Works at Victoria to purchase 80 acres of land, described as follows: Commencing at a post planted on the west bank of the lower Arrow lake, about two miles above W. J. Lassell's northeast corner post, and marked "K.T.C. S.E. corner," and running north 20 chains; thence west 40 chains; thence south 20 chains; thence east 40 chains to place of beginning.

K. T. CRYDERMAN.
A. A. BURTON, Agent.
Located May 19, 1906.

NOTICE is hereby given that 60 days after date I intend to apply to the Hon. the Chief Commissioner of Lands and Works for permission to purchase the following described lands situated in the West Kootenay district: Commencing at a post marked Walter Edward Trusdale, alongside J. D. McCulloch's southwest corner post, Lot No. 7692, and running north 40 chains; thence west 20 chains; thence south 40 chains; thence east 20 chains to point of commencement, containing 80 acres, more or less.

Dated June 14, 1906.
WALTER EDWARD TRUSDALE.
J. D. McCULLOCH, Agent.

NOTICE is hereby given that sixty days after date I intend to apply to the Hon. the Chief Commissioner of Lands and Works, Victoria, B.C., for permission to purchase the following described lands: Situated on the west side of Arrow lake, about three miles from the lake shore in the Fosthall Valley: Commencing at a post marked "H. Harlow's northwest corner post," thence south 80 chains; thence east 40 chains; thence north 80 chains; thence west 40 chains to point of commencement; three hundred and twenty acres, more or less.

Located this 26th day of May, 1906.
H. HARLOW.

2. Commencing at the northwest corner of lot No. 4274, thence east 40 chains; thence north 80 chains; thence west 40 chains; thence south 80 chains to point of commencement; three hundred and twenty acres, more or less.

Located this 29th day of May, 1906.
J. R. JAMIESON.

NOTICE is hereby given that 60 days from date I intend to apply to the Hon. the Chief Commissioner of Lands and Works, for permission to purchase the following described lands in West Kootenay District: In the Columbia river, an island, about 2 miles above Burton City and about 60 yards from the east bank of the river, marked with a post, designated "Robert Richardson's No. 1 Post," all of said island above high water ,being 15 acres more or less.

ROBERT RICHARDSON
RALPH SLYE, Agent.
Dated this 1st day of June, 1906.

SECRETS

AN OPEN SECRET IS THAT

RISING SUN FLOUR

Is the Best Flour on the Market. Being so it is the Best for the Housewife to use.

THERE ARE TROUBLES ENOUGH

In the Kitchen Without Taking Chances on the QUALITY of FLOUR you use. When you use RISING SUN you are sure that the QUALITY is Right.

For Sale by all Grocers. Manufactured and Guaranteed by

The Brackman-Ker Milling Co.
Wholesale Distributors for Nelson

The Western Milling Co., Ltd., Calgary

F. G. Dawson
Wholesale Agent for B. C., Vancouver

FRUIT LANDS

For Sale on Easy Terms

60 ACRES AT CRAWFORD BAY

Soil and aspect are the best. Clearing light. Price low.

H. E. Croasdaile & Co.

Office Next door Can. Bank of Commerce. Phone 247 Nelson, B.C. P.O. box 608

Galt Coal

And Wood of all Kinds
Terms: SPOT CASH
W. P. Tierney
Telephone 295
Baker Street, NELSON

The New Soft Collar

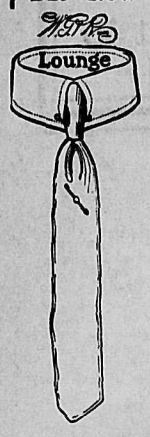

Something new in Summer neck dress. Made of white mercerized Oxford in regular collar sizes. SOFT, COOL, COMFORTABLE The safety pin through the eyelets hold the collar and tie in their proper place.

Emory & Walley

PRICE OF METALS.

New York, July 19—Silver 65 1-4; casting copper, 17 3-4; electrolytic copper, 18 @ 18 1-4; lead, $5.75.

London, July 19—Lead, £16 15s; silver, 30 3-16; spelter, £26 15s.

NELSON'S NEWS OF THE DAY

Born, in this city on July 19, to the wife of Robert Ritchie, Robson street, a son.

Born, in this city on July 19, to the wife fo J. C. Murdock, Kootenay street, a daughter.

The school trustees will hold their regular monthly meeting in Dr. Arthur's office this evening.

The first dance of the 20,000 club at the Tramway park pavilion has been postponed until Thursday evening, July 26.

Commencing this morning and until further notice the C.P.R. steamer Kuskanook will leave for Kootenay landing daily at 6:30 a.m. in place of 4:30 as formerly, making limited calls en route as already announced.

Some changes are announced for the first of the coming month in the C.P.R. here. P. J. Gallagher, road master, Nelson, has resigned and will go into the lumber business in the Slocan. He will be succeeded by Philip White, now at Eholt, and Mr. White's place will be taken by James Yeo of North Bend.

At the regular meeting of Nelson lodge, No. 25 Knights of Pythias, the following officers were installed by grand C.C., Wm. Irvine: C.C., L. Iverson; V.C., R. G. Joy; prelate, William Lynch; M. of W., W. O. Rose; M. of E. G. M. Gunn; M. of F., A. Thomas; K. of R. and S., G. M. Johnson; M. of A., W. Colbick; I.G., L. Larson; O.G., W. Lang.

In chambers yesterday morning judge Forin granted the application of Thomas and company of Rossland, to attach the property of hotelkeeper Cane of that town. The affidavits say that Cane, who has been operating a saloon and dance hall, has left the town, leaving debts amounting to $250. Thomas and company are the chief creditors. Cane left Rossland for Spokane very quietly about three days ago. W. A. Macdonald, K.C., appeared in behalf of lawyer Gillan of Rossland.

Last evening professor E. J. Babcock, dean of the school of mines, state university of North Dakota, arrived in the city accompanied by a party of students consisting of Jay W. Bliss, Earl Rodgers, L. Williams, H. McDonald, C. W. Boise and Jay Smith. The party is here to look over this mining section from a student's point of view. They will go to the Hall Mining & Smelting company's works this morning at 10 o'clock, where they will be met by R. R. Hedley and shown over the plant. The secretary of the 20,000 club will call on the party at the Hume this afternoon and supply them with all possible information. The party will remain here only a short time.

G. W. Clark, formerly of this city, now principle of the Grand Forks high school, is spending today in the city, leaving this evening for the coast.

E. E. Warren, manager of the Greenwood Electrical company, came over from the Boundary last evening and today will visit the West Kootenay company's Bonnington works now in course of erection.

George S. Waterlow of London, England, accompanied by his daughter, Miss A. L. Waterlow and Miss Shaw of Montreal, arrived at the Strathcona last evening.

Mr. Waterlow will go to Rossland this morning, returning here this evening for a visit of several days.

It was stated yesterday that progress was being made with the arrangements for the N.P.A.A.O. regatta which will come off on Friday and Saturday of next week. The banquet will be held at Fraternity hall on Saturday evening and George Horstead will have charge of the catering. The coast crews are expected to arrive here on Monday next.

QUEENS—Mrs. W. R. Hoare, Castlegar; Miss Hoare, London; F. R. Forbes, Slocan; T. G. Wilson, Livingstone; James Watson and wife, Deloraine; Mrs. J. H. Houghton, O. H. Burden, Crawford bay; W. O. McIndoo, Portland; W. J. Flynn, J. A. McIntyre, W. Fraser and wife, Moose Jaw.

LAKEVIEW—G. H. Burger, Strathcona; Mrs. Hunter and children, Newcastle-on-Tyne; M. Williams, H. Thompson, Arrowhead.

SHERBROOKE—Max Connier, J. Godin, I. Nackez, Koch siding; H. Sagehorn; R. Nowak, J. Stamark, Spokane; W. L. Morrison, Vancouver; Pete Grosul, Ymir; F. W. Auvache, Grand Forks; Alex Currie, North Bend.

ROYAL—Mrs. J. E. Finn, Koch siding; Frank Culver, Silverton; W Kulber, Shield.

CLUB—J. Maine, Grand Forks; Peter McLean, Slocan; L. C. Carton, Spokane.

NELSON—W Tennent, Ymir; J L Owens, Chicago; L. S. Hunter, Cranbrook; Thos. Reilly, Lethbridge; Mrs. Cairns, Miss G. Baird, Helen Baird, Portage la Prairie; Mr. and Mrs. McKenzie, Pincher Creek; H. W. Pentzer, Hillyard.

GRAND CENTRAL—J. F. Harrison, New Westminster; Dr. D. R. Brockman, Crawford bay; Miss Cooper, New Denver; John Dempster, George Tansing, Slocan; Sam Deal, Winlaw.

HUME—W. H. Ude, G. F. Ingraham, Spokane; W. S. Brewster, Seattle; John J. Bliss, C. A. Banes, George Mather, Vancouver; Miss K. Cameron, Oak Lake; H. J. Huggard and wife, Miss Helen Huggard, Winnipeg; D. L. Donnel, Fernie; W. C. Taylor and wife, La Plata mine; Jay W. Bliss, Lakota, N.D.; Earl Rodgers, Bismark; Fred Williams, Lamoine; C. W. Boise, Jamestown; Harry McDonald, Ojata; Jay Smith, E. J. Babcock, Grand Forks, N.D.; L. W. Smith, H. R. Cornish, Toronto; J. Morrison, Chilliwack; J. A. Sutherland, Victoria; H. Porteous, Calgary.

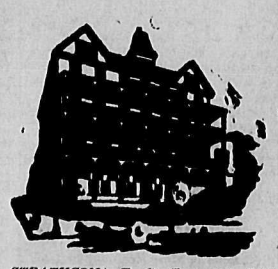

STRATHCONA—F. C. Townsend, Miss Jarvis, Trail; A. C. B. Blanchard, Bonnington; A. McQueen, Kamloops; W. A. Milligan, and wife, T. H. Hamilton, Master Donald Hamilton, Miss Shirley Hamilton, J. L. F. Jacquith, Toronto; A. Fillett, Hong Kong; G. W. Clark, Grand Forks; George S. Waterlow and servant, Miss A. L. Waterlow, London; Miss J. Shaw, Montreal; E. G. Warren, Greenwood; J. A. Macdonald, Rossland.

MADDEN—Phil McInnis, Sandon; A. K. Lillie, Ainsworth; C. B. Plato, Kamloops; T. Tidy, G. Bond, Vancouver.

BARTLETT—R Laughton, Bonnington; T. Rowell, Maple Creek; John Acton, London.

KOOTENAY—Bert Griffiths, Gerrard; C. Fredrickson, P. Olson, Winnipeg; A. G. Haggmark, J. A. Bengtsberg, Sweden; A. J. Micklemore, London.

THE STORE OF QUALITY

Cherries at a Snap

We have just received a consignment of the delicious ROYAL ANN Cherries which we offer at the very low price of

$1.25

per 10-pound crate. Only a few of them, so get your orders in early; stock is in first class shape.

Hood & Teetzel

GROCERIES and PROVISIONS.
E. W. C. BLOCK NELSON, B. C.
PHONE 10

FOR SALE

11-Roomed house 2 blocks from Baker street. Good garden laid out in bearing fruit trees. Price $3750. Easy terms.

FOR RENT

Cottage on Stanley street, above Observatory, $10.00

House, corner Observatory and Stanlay, $18.00.

Cottage, Ward st., north of Gore, $10.

House, Carbonate street, west of Josephine, $23.00

Cottage, 3 rooms, corner Victoria and Kootenay, $13.00

H. & M. BIRD

Malthoid Roofing

We can supply this celebrated roofing in four grades

½ Ply 1 Ply 2 Ply 3 Ply

We will be pleased to furnish all information and can only say that for a lasting, serviceable and fireproof roofing, it has no equal.

J. H. Ashdown Hardware Co., Ltd.

Sole Agents for Kootenay District.

Messrs. The J. H. Ashdown Hardware Co., Ltd.,

After considering the matter of roofing for the buildings in connection with the new power plant for the city of Nelson, I have decided that the Malthoid Roofing is the best and only roofing to meet all the conditions contingent upon the situation and elements to which these buildings are subjected, as this roofing not only is fireproof, but will withstand dampness and heat. Yours truly,

W. G. GILLETT, Mayor.

CLOCKS

Our stock includes Clocks of all kinds—Grandfather and Mission Clocks for the hall; Mantle Clocks for the parlor; Mission Clocks for the kitchen; small fancy Clocks for the bedroom; Alarm Clocks for the camp. No need to be without correct time. Our Clocks are reliable timepieces. We guarantee every one of them. One of our leaders is a good Mission Clock at $5.00

Our Optical Department

is again in good working order, and as in the past most successful results are obtained daily. Our facilities are the best, and charges are as low as good workmanship will permit. Satisfaction guaranteed or no charges are made.

J. O. PATENAUDE

WATCHMAKER, MANUFACTURING JEWELER OPTICIAN.
PHONE 293

HAZLEWOOD ICE CREAM

is COOL and WHOLESOME these warm days, and the PHOSPHATE SODAS are delicious.

DOUBLE JERSEY BUTTERMILK gives instant satisfaction. Call at the Hazelwood Parlors.

Phone 206. **S. H. SEANEY**

OUR ANNUAL SALE

Be sure you get in on the big Shoe Sale which commences Saturday morning. See display ad on inner page.

Bargains for everybody.

Royal Shoe Store
R. ANDREW & CO.
Agents for Nettleton's, Slater's, Bell's.

CIGARS

We handle the brands that never change—that are just as good today as when first put on the market. Come here for cigars and avoid disappointment.

The last whiff of one of our cigars is as good as the first. That's why good smokers buy and recommend them.

Cabinet Cigar Store
C. B. MATTHEW, Prop., Baker St.

TEA SETS

Some nice 10-piece sets at prices ranging from $2.50 to $10 per set. The $5.50 sets are about the finest line ever shown in this city at that price.

Water Pitchers

Have some nice cold ice-water on the table these warm days. Nice glass pitchers from 50c up.

CHINA HALL

MUNRO & NELSON
Proprietors.
P. O. Box 588. Phone A261

ICE CREAM

Our frozen dainties in Ice Cream goods touch the spot and please the palate without touching it. We cater to particular people and are prepared to furnish large quantities on short notice for parties, etc.

Ours is not the common kind and yet it is so good that it is more commonly used in Nelson than the common kind. All flavors.

LONGHURST'S

Phone 35 Baker St.

TOO HOT TO BAKE?

Then why not do as your neighbors are doing—get your bread, cakes and pastry from the Star Bakery.

Everythings is first class. We use only the best flour, etc., in our bakery and everything is clean and nice.

And it is cheaper to buy your bread from the Star than it is to bake it. Think of the time wasted which you could use to better advantage. Call us up—our phone number is 258—and we will be pleased to quote our prices. If you want some Ice Cream, don't forget that we sell it.

The Star Bakery **CHOQUETTE BROS.**
PHONE 258 BAKER STREET

The Hot Weather

brings forth the desire for the coolest of Clothing.

You know this store is always supplied with an abundance of goods for any season.

Fast Sellers

Negligee Shirts with and without collars 75c, $1.00 and up.

Plain half hose 20s and 25c; fancy special, 25c, and 3 for $1.00.

White Flannel Pants and White Duck Pants.

Leather Belts and Canvas Belts.

You can tell us how to keep our head cool. We will tell you how to clothe cool.

J. H. WALLACE
MEN'S OUTFITTER

PURE CEREALS

This Trade Mark stands for all that is pure and wholesome in Cereals, so when ordering don't forget to ask for the "B. & K." Brand.

"B. & K." OATS "B. & K" WHEAT FLAKES
"NEMO" COOKED-READY-TO-EAT
Our 3 Leaders. At all Grocers

The Brackman-Ker Milling Co., Ltd.

NEW PICNIC GOODS

ASSORTED PICNIC POTES
SMOKED GENEVA SAUSAGE
CAMBRIDGE SAUSAGE
POTTED WILD DUCK
CHICKEN, TURKEY
HAM, GAME
ALL CLEAN CANADIAN PACKS

PICNIC BASKETS IN ALL SIZES

Bell Trading Company

CUT OUT THE LOSERS

In your line of Candy. Warm weather has its own particular sweets and they have a delicacy all their own. We make them and they are always fresh.

McDonalds Exquisite Chocolates

are a bigger favorite than ever, with the trade which knows quality.

Vernon St. Nelson, B. C. **J. A. McDONALD** Manufacturing Confectioner

GOOD HOT WEATHER DRINKS

Pure Lime Juice, 25c, 40c and 50c a bottle.
Hire's Improved Root Beer, 25c a bottle.
Eno's Fruit Salts, 85c a bottle.
Beef Iron and Wine, a good tonic 75c a bottle.

Mail Orders Filled Promptly.

WM. RUTHERFORD

DRUGGIST NELSON, B. C.

SALT WAFERS AND GERMAN ROQUEFORT CHEESE.

We have fresh shipments of both these lines. Just the thing for lunch these hot days.

C. A. BENEDICT

Corner Josephine and Silica Streets. 'Phone 7

LAWN SUPPLIES

Rakes, Shears, Sprinklers
Rubber and Cotton Hose

Just a few lawn mowers which we will close out at reduced prices.

NELSON HARDWARE CO.

Phone 15 NELSON B. C. P. O. Box 631

We count no detail trifling which makes or mars impression. No cloth too good. No tailoring too painstaking for the clothes we make.

Summer Suitings in Flannel, Homespun and Tropical Worsted—Coat and Trousers— from $18.00 up.

Taylor & McQuarrie
HIGH CLASS TAILORS
NELSON, - B. C.

WHAT IS HOME WITHOUT

A PIANO

The superiority of the Mason & Risch Piano is so well known that we need not describe its points here. No home is complete without a Piano and we are selling them on such easy terms that no one can afford to be without one.

$10 Down and $10 Per Month

will secure a fine new piano for your home. These payments are so reasonable that they talk for themselves. Come in and inspect the instruments.

The Standard Furniture Co.
Complete House-furnishers and Undertakers

WE WANT AT ONCE

1,000 International Coal - - - - - 54c
2,000 Rambler - - - - - - - - - 24c

If you wish to sell any of the above stocks wire at our expense.

McDermid & McHardy

NON ALCOHOLIC

HOME MADE BEER

One bottle of Root Beer Extract with a little sugar makes five gallons of a delicious and refreshing summer beverage. 25c bottle for 15c.

Canada Drug and Book Co's Stores