Best copy

PROVINCIAL LIBRARY

Library, Legislative Assembly
FEB 13 1906
VICTORIA, B. C.

THE DAILY NEWS

VOL. 4 — NELSON, B. C., SNUDAY, FEBRUARY 11, 1906 — NO. 250

FAILED OF ITS AIMS

Conference at Algeciras is Likely to Come to a Futile End

Germany Will Not Permit France to Have Any Particular Control, Neither as to Police nor as to Finance

Berlin, Feb. 11.—The negotiations at Algeciras have reached a decided turn and the dissolution of the Moroccan conference without an agreement on the principal objects of the discussion appears to be the probable result. The positions of France and Germany have now been clearly disclosed. Each country, supported by several other powers, holds tenaciously to its own principle of settlement, namely, France for special recognition in Morocco because of her geographical and historical relations to Morocco, and Germany for a strict application of the doctrine of equal settlement of all countries in the future of Morocco. Both the Paris and Berlin government saw that a controlling influence could be exercised in Morocco either through the command of the semi-military police or by holding the *Moroccan purse.*

France has indicated that she might give up the police administration if she were allowed a paramount position in the state bank which will represent Morocco's foreign debt, largely held in France and which will control the sultan's future borrowings. Herr von Adowitz and count von Tattenbach, the German delegates to the conference, said Germany could not consent to France's having control of the bank as this would simply be another way of turning over the country to France. Then M. M. Revoil and Regnault, the French envoys, two days ago dropped the bank question and raised that of the police upon which Germany also insisted upon the equal participation in some form of all the powers thus giving a modified acceptance. There the discussion rests. In the meantime press campaigns have been begun in both Germany and France in support of their respective positions.

BOUNDARY STRIKES.

High Grade Ore Encountered on Two Properties.

(Special to The Daily News)

Grand Forks, Feb. 10.—The latest mining strike of importance recorded here is the exceedingly rich find of Jos. Simpson, who has located a claim called the Never Slip. This property has a 12 foot ledge of white quartz running through it which carries free gold in large quantities, quite visible to the naked eye. This very rich location was only found by mere chance while Mr. Simpson was out hunting, but why no one ever happened to run across the ground during past years is what is now bothering local mining men. As this is a free milling proposition, the ore being similar to the famous Cariboo rock it will have to be treated by a stamp mill, which is likely to be erected this spring.

John Holmes, one of the oldest prospectors in the Boundary district has just made an important strike while engaged on surface work on the Gold Axe claim on Hardy mountain. He ran into a fifteen foot ledge of high grade ore, which assays $45 in gold and copper.

The Granby company is now using power furnished by the single line of the West Kootenay Power company, with good results.

It is reported on god authority that a most important deal for the Glouster property in Gloucester camp will be closed in a few days the purchasers being an Alberta syndicate.

DARING JEWEL ROBBERY.

Vancouver, Feb. 10.—A daring robbery occurred here this evening at 6.30 o'clock whereby A. F. McMillan, a jeweller is loser to the extent of $15,000 to $20,000. His store is located in the new Jones block at the corner of Hastings and Homer streets next to the Northern bank and is one of the most frequented spots in the city. A heavy fog, however, enveloped the city early in the evening and this aided the thief.

About the time mentioned people in the neighborhood were startled by a heavy crash and cries of "stop thief." It was soon ascertained that a daring robbery had been committed. The thief threw a brick through the plate glass window and snatched two trays of valuable diamonds and rushed off with them. He was seen by one or two pedestrians but owing to the fog he quickly was lost to sight. They can only give a meagre description and the police have made no arrests so far. McMillan came here from Winnipeg and opened his store last November. He is now in the east.

RETURNING A COURTESY.

London, Feb. 10.—The blue jackets of the British second class cruiser squadron will shortly present the United States Atlantic fleet with a handsome silver cup as a souvenir of the former's recent visit to the United States. The cup bears an inscription recalling with "grateful remembrance the many kindnesses, a token of good fellowship and wonderful entertainments given your British cousins by their comrades across the sea." The design introduces the British and United States flags crossed.

TROUBLE IN CHINA

Foreign Resident Advocates Seizure of Some Territory.

San Francisco, Feb. 10.—"Asia for Asiatics," this, says Wm. Carmichael, a Shanghai merchant just arrived here, is the cry that has been taken up in China and which is spreading like wildfire from province to province, kindling everywhere the slumbering hatred of the Mongolian against all foreigners. The spirit of revolt is rife in the land, young China is rising and trouble is bound to come. Mr. Carmichael says *the only way to gain the respect of the* Chinese is to inspire them with a wholesome fear ofwar. He adds that the regiments stationed at Manila will be entirely inadequate to cope with the trouble in case it comes. "It is impossible," he says, "to deal with the Chinese with diplomacy. The only thing to do is seize their territory, as Germany did in 1899, and thus bring them to their senses."

RISE AGAINST POLL TAX

CONVERTED NATIVES OF NATAL GIVING TROUBLE.

FORCES OF TROOPS DESPATCHED TO THE SCENE.

Pietermaritzburg, Feb. 10.—An expedition of four hundred carbines with artillery left here today for the scene of the troubles in the Richmond district caused by the natives refusing to pay the poll tax. Another detachment of two hundred and twenty-five men will start on Sunday. The ringleaders of the turbulent factions have disappeared in the bush.

The chief of the tribe who is now here describes the malcontents as being the "troublesome Christianized section of the tribe."

They are said to be converts to the Ethiopian church, whose banner is inscribed with the words "Africa for the Africans."

The government does not anticipate protracted field operations.

Durban, Feb. 10.—Seventy mounted police have started from Durban for the centre of the native disturbance. The local militia has been warned to be in readiness for active service.

CHAMPIONSHIP IN DOUBT

ROSSLAND AND NELSON HOCKEY TEAMS TIE IN FINAL.

CLOSING DAY OF CARNIVAL FULL OF EXCITING INCIDENT

(Special to The Daily News)

Rossland, Feb. 10.—The end of the Rossland carnival leaves the hockey championship of Kootenay in doubt. How evenly the Nelson and Rossland teams are matched may be judged from the fact that of six games played this winter the result is one victory to each and four draws. Tonight's game, though twice prolonged, ended with honors even, the score being two all.

Sixty and one half feet was the record ski jump of this year's carnival, and was made by Torgal Noran, the champion ski jumper of Canada. Today's jump was 17½ feet behind the record of last year but this was due largely to the condition of the snow, and to the further fact that Noran has ben ill for a month past. The ski jumping was one of the features of the carnival and attracted great crowds.

The final game in the intermediate hockey series to decide the intermediate championship between Rossland and Nelson resulted in a score of 5 to 4 in favor of Rossland. It was a fast and clean game and kept spectators cheering from start to finish.

The final hockey game in the senior series between Nelson and Rossland teams began at 8.45. Interest was very keen and the big rink was crowded.

The game was fast and furious. Both teams were doing their best. Checking was hard and the game was swift. At half time the score was one all.

In the second half after Rossland had scored one, a long delay was caused by an injury to Jamieson, Rossland's Rover. The half ended with the score two all. Play was continued more than half an hour without further scoring. The final game will probably be played in Nelson.

INSTANTLY KILLED

Buried Under Load of Wood at Grand Forks

(Special to The Daily News)

Grand Forks, Feb. 10.—William Kendrick was instantly killed last evening by a load of lumber, on which he was driving, upsetting and burying the unfortunate man underneath it. The deceased was a favorite with the whole community. An inquest will be held.

JAPANESE BUDGET.

Tokio, Feb. 10.—The budget passed the house of representatives today, the government consenting to an amendment providing for the reduction of $2,500,000 in the extraordinary expenditure for the army and navy.

LAKE NAVIGATION CLOSES.

Duluth, Feb. 10.—Navigation at the head of the lakes has closed after lasting continuously for 318 days or from March 30 of last year.

DOLAN WINS SUFFRAGES

Pittsburg Convention is Finally Mastered by its President

One Coal Company Succeeds in Coming to Amicable Arrangement With Miners--Important Meeting This Week

Pittsburg, Feb. 10.—A brief hearing *on the temporary injunction* secured yesterday by president Patrick Dolan of the Pittsburg district miners against 139 delegates attending the district convention restraining them from interfering with his power as president was held today in the common pleas court. Additional time was required by the defendants and Wednesday afternoon was fixed by the court for the final hearing.

A session held by the the convention today previous to the sitting of the court was the stormiest meeting yet held and there was opposition to every matter presented by president Dolan. The court proceedings of the morning apparently had no effect on the enthusiasm of the delegates when the convention met this afternoon and president Dolan began calling for the report of *the tellers committee on recount.* A warm argument ensued. For five days president Dolan has been trying to get this report before the convention and when it was called this afternoon a delegate moved an adjournment until next Wednesday. This Dolan promptly ruled out of order. A delegate here asked Dolan his attitude in the Ryan resolution at Indianapolis, and he said: "Within 24 hours I will give to the world a full statement of my position at Indianapolis. I will send copies of this statement to every local union in Pittsburg district and also to every local union in the United States." President Dolan again asked that the tellers read their report and, upon objections from various parts of the hall, he accused the delegates of purposely delaying the proceedings and called their attention to the provisions of the injunction.

National vice president Lewis here took the floor and made an impassioned plea for the delegates to carefully consider their actions. He urged the delegates not to adjourn the convention but to adjust the business properly so that they could give an intelligent report to their constituents. He again referred to the struggle that April 1 may develop and told of the necessity for absolute harmony so that the best interests of the mine workers of the country can be served. The earnest appeals of Mr. Lewis quieted the delegates and the tellers report then was placed showing that president Dolan had received 6362 votes and was elected without opposition, vice-president Bellingham was also re-elected, receiving 6453 votes as was Wm. Dodds for secretary-treasurer, receiving 4093 votes. At the close of the report and without waiting for action by the convention, president Dolan declared the officers named elected for another year. Confusion again reigned and appeals from the decision were made by the delegates from all parts of the hall but the chair ruled them out of order and announced adjournment until next Wednesday.

Indianapolis, Feb. 10.—President John Mitchell of the United Mine Workers of America, tonight left Indianapolis for New York where he will attend the meeting of the anthracite coal operators and miners on Thursday. President Mitchell said he would not stop at Pittsburg but would go direct to New York. He said that vice-president Lewis was still in charge of Pittsburg convention for the national organization and would continue in charge. "All I can say," he added, "is that the Pittsburg district is now in a position to take care of itself. There is no danger of any serious split that will affect the national union."

Wilkesbarre, Feb. 10.—The members of the anthracite miners scale committee, who have been in session here since Thursday, last, completed their labors tonight and will leave for their homes tomorrow. The demands as formulated will not be made public until the joint conference is held in New York next *Thursday. After the adjournment of* the scale committee a meeting of the executive officers of three district boards was held but what action was taken was not known. The three district managers, Messrs. Nichols, Fahey, and Detter will meet president Mitchell in New York on Monday next, when the work of the scale committee will be gone over.

Dubois, Feb. 10.—An agreement, which it is expected will be satisfactory to both sides, was reached this evening between the representatives of the miners and general manager Robinson of the Buffalo, Rochester & Pittsburg coal interests, after a conference extending over two days. The opinion is advanced by both sides that the men will decide to return to work. National secretary-treasurer Wilson, who has been looking after the mine workers interest in the conference, with the officials of the coal company, left today for Wilkesbarre.

PREMIER'S BROTHER DEAD.

Funeral Will Be Attended By Many Members of the House.

(Special to The Daily News)

Victoria, Feb. 10.—Premier McBride's brother died today. The funeral will take place on Monday at New Westminster. The premier will attend and several members of the legislature of both sides of the house also. There will be no adjournment of the legislature.

The deceased was 38 years old and leaves a wife and four children.

AGAIN BREAKS RECORDS

INTERIOR SHIPMENTS FOR WEEK ARE CLOSE ON 40,000 TONS

NELSON DISTRICT IS NOW SHOWING UP PROMNENTLY

The record that was made in ore shipments for the mines of the interior last week did not last over a week, being again smashed by the result of the last seven days' output. The new record stands at 37,517 tons, or close on the heels of a production of 2,000,000 tons to the year. The record is made by the Boundary, which is now up to 28,924 tons for the week, or over 4,000 tons daily. Two new shippers are to be noted from the Boundary, the Mountain Rose and the Big Copper. The Slocan has also broken its record, the shipments for the week being 2,174 tons. This includes all mines not taken into account in the Rossland and Boundary districts. The chief shippers are from East Kootenay, the St. Eugene and the Sullivan and North Star. Next in importance comes the Nelson district, with the Arlington, Eureka, Hunter V, La Plata and Reliance, which five properties account for nearly one-third of the total for the year. In the Slocan it may be noted that the Whitewater, Papne and American Boy are again on the shipping list, which is further strengthened by the addition of a couple more mines. Th North Star in East Kootenay is also a shipper once again and it is reported that the smelter at Marysville will shortly be enlarged, improvements in the smelters, improvements which are costing hundreds of thousands of dollars in the aggregate, are the rule and not the exception, at the present time, all over the interior.

The following are the shipments from the mines and receipts at the smelters for the past week and the year to date:

BOUNDARY SHIPMENTS

Mine—	Week.	Year.
Granby	18,663	91,623
Mother Lode	3,876	16,004
Stemwinder	3,693	14,174
Sunset	1,129	4,982
Oro Denoro	510	2,451
Emma	594	1,964
Rawhide	236	1,915
Big Copper	122	122
Mountain Rose	110	110
Other mines	...	416
Total	28,924	133,810

ROSSLAND

Centre Star	3,777	21,904
Le Roi	1,894	10,839
Le Roi No. 2	548	3,210
Le Roi No. 2 (milled)	...	2,400
Jumbo	200	1,400
Total	6,419	39,813

SLOCAN AND KOOTENAY

St. Eugene	819	3,541
Sullivan	300	1,700
Reliance	270	1,530
Arlington, Erie	68	405
Eureka	30	338
Hunter V	117	324
La Plata	47	312
Black Prince	30	245
Reco	64	186
North Star	172	172
Ymir	20	111
Kootenay Belle	20	98
Ottawa	23	88
Queen	20	85
Lorna Doone	20	80
Cork	15	50
Second Relief	20	41
Sally	20	40
Whitewater	38	38
American Boy	21	21
Payne	19	19
Mercury	15	15
Baltimore	5	5
Other mines	...	420
Total	2,714	9,984

The total Yale-Kootenay shipments for the week were 37,517 tons, again a new record; for the year, 183,607 tons.

GRANBY RECEIPTS

Granby	18,663	91,623
Oro Denoro	510	2,086
Jumbo	200	1,400
Skylark	...	30
Total	19,373	95,138

DOMINION COPPER

Stemwinder	3,693	14,174
Sunset	1,129	4,982
Rawhide	236	1,915
Mountain Rose	110	110
Other mines	...	366
Total	5,159	21,547

B. C. COPPER

Mother Lode	3,876	16,004
Emma	235	646
Big Copper	122	122
Total	4,233	16,802

TRAIL

Centre Star	3,777	21,904
Le Roi	1,894	10,839
Le Roi No. 2	548	3,210
St. Eugene	498	2,644
Iron Mask	196	655
Eureka	30	338
Snowstorm	68	262
Providence	68	257
North Star	172	172
Ben Hur	28	146
Kootenay Belle	20	98
Sally	20	40
American Boy	21	21
Baltimore	5	5
Other mines	...	94
Total	7,344	40,648

HALL MINES

Emma	179	1,078
St. Eugene	320	994
Arlington, Erie	69	406
Hunter V	117	334
La Plata	47	312
Black Prince	30	245
Reco	64	186
Ymir	20	111
Ottawa	23	88
Queen	20	85
Lorna Doone	20	80
Cork	15	50
Second Relief	20	41
Whitewater	38	38
Payne	19	19
Mercury	15	15
Other mines	..	497
Total	1,016	4,641

MARYSVILLE

Sullivan	300	1,750

The total smelter receipts for the week were 37,425 tons, and for the year to date 180,526 tons.

CANADIAN RECEIPTS

Every Branch of Revenue in Dominion Shows an Increase

B. C. Railways Are Applying for Extended Powers---Death of E. B. Eddy is Momentarily Expected

Ottawa, Feb. 10.—The Kettle River Valley railway will apply at the next session of parliament for power to extend its railway from Midway to Hedley, from Hedley along 20-mile creek, a branch to Penticton, and for other powers.

The Calgary and Fernie Railway company will also apply at the next session of parliament for power to build from Calgary to the head waters of Elk river in British Columbia, through Kananaskis pass and along Elk river to Fernie.

The statement of revenue and expen*diture for the dominion for the seven* months ending 31st January shows a gain in revenue of $3,431,959. There was an increase in expenditures of $4,000,672. Excess of revenue over ordinary expenditure was $10,297,757, and over capital and ordinary combined, of $3,543,741. The total revenue was $44,254,818. Capital account shows an increase of $1,300,000. There was an increase in every branch of revenue for the past seven months.

F. F. Pardee, M.P. for West Lambton, will move the address in reply to the speech from the throne at the opening of the house on March 8th.

E. B. Eddy, of Hull, lumberman and manufacturer of paper and matches, is dying. The latest information from his bedside is that he cannot live many *hours. Mr. Eddy was born in Bristol,* Vermont, in 1827, and came to Hull in 1854, where he built up a business and a city. His name is a household one all over Canada. He is years of age.

DREADNOUGHT IS AFLOAT

BIGGEST BATTLESHIP IN ALL THE WORLD IS BUILT.

CARRIES TERRIFIC ARMAMENT AND IS THOUGHT INVINCIBLE

Portsmouth, Feb. 10.—The monster battleship Dreadnought which, when finished, will have cost $7,500,000 was launched here today by king Edward. The ceremony was the most simple possible, his majesty having vetoed all decorations and pageantry on account of the death of his father-in-law, king Christian. There was a moment of suspense after the king touched the electric button removing the last block as the huge ship hesitated and appeared to be reluctant to take the water but ultimately she glided down the ways in safety. Among the occupants of the royal stand were the foreign attaches, he admiralty officials and a few privil*eged persons.*

The launch of the Dreadnought, the largest and most powerful battleship of the world's navies, marks the first stage in what the British admiralty claim as the greatest achievement in naval construction yet accomplished. On October 2, 1905, only a few days over four months ago, work was commenced at Portsmouth on the vessel, the first of those which are to be known as the Dreadnought class. The promise was made then that she would be launched within six months. The admiralty have more than made good their boast and Britons have another cause for pride in their navy. Another twelve months, all going well, the Dreadnought will be commissioned and join the Atlantic fleet thus beating all previous records in battleship building by six months.

There are two reasons why work is being rushed on the Dreadnought. One is the great saving in cost but the chief reason is that the ship is to some extent an experiment and it is desired to give her a good trial before commencing *construction on any more of her class.* Great Britain, it will be remembered, was the only power having an observer on the Japanese ships during the Russo-Japanese war, while expert British constructors were given every opportunity of learning where the ships of the Japanese proved weak or strong as the case might be. The men were busy from start to finish of the war and immediately after the batle of the Sea of Japan, Tsushima, came home with their data, which was submitted with suggestions to a special commission on which sat not only the most experienced naval experts but the director of naval construction, lord Melville, and a number of the leading private shipbuilders.

The Dreadnought is the outcome of their deliberations being an embodi*ment of the lessons of the late war in* the far east, a ship, apparently invincible, capable at one discharge of her guns of throwing with unparalleled force twice as much metal as any foreign man-of-war now afloat, while her armor will render her immune from at*tacks by any enemy's guns, and some* claim, even against torpedoes, fired at the usual battle range. The details of the Dreadnought's construction remain a secret, so well has the admiralty guarded the plans. Efforts of naval attaches to gather information for their governments have been fruitless. No information is forthcoming, the answer to all inquiries being the candid one that Great Britain intends to maintain secrecy as to what her experts learned as a result of Japan's experiences for one year and, by rushing to completion the Dreadnought, will gain in a year in naval construction over all powers except her ally. Usually when ships are building, a board is placed at the head of the slip giving her name, displacement, principal *dimensions,* horse power and speed. In the case of the Dreadnought, not an item in the design is revealed, the board containing the simple sentence: "His Majesty's ship Dreadnought, commenced October 2, 1905."

When ready for sea the ship will displace 18,500 tons, but this is the least remarkable thing about her for beside the ideas introduced, as a result of the far eastern war, Great Britain is placing on her new fighting machine the heaviest armament ever carried by a ship. In the past British vessels have carried four 12 inch guns throwing 850-pound shells; the Dreadnought will have ten of these guns of a new type, with a muzzle energy of 49.568 as compared with 33.622 of the guns carried in as recent battleships as the Majestic class, an increase of pewer of 50 per cent. In a great sea fight the Dreadnought will be able to discharge every minute ten projectiles weighing 8500 pounds with sufficient velocity to send them 25 miles or to penetrate 16 inches of the hardest *armour at a range of two miles.*

Unlike British and foreign battleships, built in the past 30 years, the new addition to the fleet will carry no weapon smaller than the great 12-inch pieces, except eighteen 3-inch quick firing guns for repelling attacks by torpedo craft. She will mount neither 9.2 inch, 7.5 inch nor 6 inch guns. She will be the biggest warship afloat and she will have only the biggest and most powerful guns. The secrets which will be incorporated in the huge hull are still hidden but it is known that they tend to economy as well as efficiency. The Dreadnought will cost ten per cent per ton less than recent battleships British built, although she will represent the last word in all details of her construction.

In another respect the Dreadnought will be unique. She will be the first battleship in the world to be driven by turbines. These engines will supply the power for four propellers, two more than any previously built British battleships, which should make her the fastest ship of her class afloat. Another advantage of the turbines, as shown in the performances of the Carmania, is that she will have a steadier deck from which to handle the guns. The guns, armor, machinery, boilers, etc., are ready to be placed in the Dreadnought, so there should be no difficulty in having her ready for sea in twelve months when she will join the Atlantic fleet, based on Gibraltar; thus being placed midway between the Channel and Mediterranean fleets as trouble threatens on the one side or the other. The ships of the Atlantic fleet are moved, making them of the greatest use in the time of war, no matter where the enemy might be.

Writing on this fleet, as it will be when the Dreadnought joins, a naval expert says: "Nothing as devastating as this *concentrated destruction* ever has been conceived in the brain of man. It is impossible to picture the result of one minute's well-directed fire at an enemy's ships, and when one minute is followed by others the effect would be too terrible for words, presuming the guners get the range and fire as at target practice. To this length has the contest for sea power come and this is not the end, for the time is not far distant when the British ensign will fly over fleets and squadrons of Dreadnoughts, vessels costing a million and a half sterling or more each, with ten or twelve 12-inch guns which will engage an antagonist when three or four miles distant and will pour in a succession of shells each weighing 850 pounds, carrying wholesale destruction in their wake."

SUPREME COURT CASES

List of Actions to Be Tried at Sittings Opening on Tuesday

The list of cases to be heard at the sittings of the supreme court which open here Tuesday morning under *justice Duff,* was completed yesterday. The hearing of the action of the Fernie Lumber company against the Crow's Nest Southern Ry. Co., which was set down on Trursday, has been postponed. There are 12 cases in all, as follows:,

Alexander vs. Giegerich; E. P. Davis, K. C., for plaintiff; Taylor & O'Shea for defendant.

Park vs. Park; W. A. Macdonald, K. C., for plaintiff; Taylor & O'Shea for defendant.

Grobe et al vs. Doyle et al; W. A. Macdonald, K. C., and Taylor & O'Shea for plaintiff; R. M. Macdonald for defendant.

Dale vs. B. C. Telephone Co.; Taylor & O'Shea for *plaintiff; L. G. McPhillips* for defendants.

Hill vs. Granby; Taylor & O'Shea for plaintiff; A. M. Whiteside for defendants.

Daly vs. Smith and Sturgeon vs. Smith; Taylor & O'Shea for plaintiffs! A. H. MacNeill for defendant.

Cline vs. White Bear; Taylor & O'Shea for plaintiff; Macdonald & Winn for defendants.

Windsor vs. Copp; C. W. McAnn for plaintiff; Taylor & O'Shea for defendant.

Burr et al vs. Arrowhead Lumber Co.; Taylor & O'Shea for plaintiffs; Harvey & McCarter for defendants.

Turner vs. Jones; Taylor & O'Shea for plaintiff; W. A. Macdonald for defendant.

Nelson & Fort Sheppard Ry. Co. vs. Porto Rico Lumber Co.; A. H. MacNeill for plaintiffs; W. A. Macdonald for defendants.

RUSSIAN STEAMER LINE

San Francisco, Feb. 10.—A Russian line of steamers is to be operated between this port and Vladivostok. The first vessel will arrive here about June 1st.

SCOTCHED NOT KILLED

Russian Revolution is Still Seething Under the Surface

Southern Russia Excited Over Attempt nO Admiral Chouknin-- Acts of Violence Reported all Over Empire

St. Petersburg, *Feb. 10.—The admiralty* has received a report from the surgeon in charge of vice-admiral Chouknin who was shot by a woman in his office at 9 o'clock yesterday at Sebastopol, to the effect that his wounds were not dangerous. Rear admiral Gregorovitch has assumed command of the Black sea fleet in succession of Chouknin. The attending physician are confident that Chouknin will recover. The most severe wound is in his breast from which the bullet has not been extracted. The other wounds were in the right shoulder and both legs.

The woman, who was shot and killed by an orderly, who rushed to the admiral's assistance, is believed to have been an emissary of the St. Petersburg group of terrorists like the murdress of lieutenant general *Sakharoff, the former* minister of war, who was shot and killed on December 5, at Saratoff, and the assassin of general Shuvaloff, prefect of police of Moscow, who was shot and killed at Moscow on July 11 last. She has not been identified but it is known that she arrived at Sebastopol on February 7, and registered at an hotel under the name of Krupnitskai. She was well dressed was quiet in her manner and attracted no attention.

At 3 o'clock yesterday afternoon the woman appeared at the official residence of the admiral and sent in her card saying she was a daughter of a rear admiral who was an old acquaintance of Chouknin at St. Petersburg and requested an interview. On entering the admiral's office she drew a revolver and fired four shots at Chouknin with deliberate aim. Every bullet reached the mark. She then turned to flee but was killed by the orderly. Chouknin exhibited remarkable nerve and continued to issue orders while being carried to be examined by the surgeons. Later he *received personally friends who came to* sympathize with him.

The news of the attempt on Chouknin's life created great excitement among the sailors at Sebastopol, a large proportion of whom are sullen and continually on the verge of mutiny. The revolutionaries at Sebastopol attempted to organize a demonstration but were unsuccessful.

The mutiny on board the battleship Kniaz Potemkine, renamed the Pateleimon, in June last has been attributed to the severity of Chouknin who commanded the Black sea fleet. He displayed considerable activity in attempting to capture the mutineers who, eventually surrendered at Kustenji, Roumania, in July last. Chouknin also showed energy in suppressing the sailor's mu*tiny at Sebastopol in November last.* He is said to have declined to accept the post of minister of marine in succession to admiral Avellan.

The restaurant of the Schlusselberg Embankment which was the scene of last night's bomb explosion, was quiet today. The shattered building was surrounded by a large crowd of angry workmen who were kept in bounds by the police and troops. The whole of the embankment was patrolled by cavalry and guards of infantry were stationed at the gates of every factory. Only two of them were working. Another wounded man died this morning and several others were in a precarious condition. The great Ouboukhoff artillery factory, the working men of which are among the most turbulent in *the city,* is prepared to resume work on February 14 with a third of its force, after having suspended operation for several months. Trouble is expected as the men who have not been re-employed are threatening their more fortunate brothers with death if they return to work. The factory is guarded by two companies of infantry and a squadron of Cossacks with three machine guns.

Warsaw, Feb. 10.—A bomb thrown by a boy in Sgoda street today exploded and fatally wounded four gendarmes. All the windows in the neighborhood were broken. The boy escaped. Assaults on the police throughout the government continue.

NEW ZEALAND WINS

Defeats Vancouver Football Team by 41 Points to 6.

Berkley, Cal., Feb. 10.—The New Zealand Rugby football team defeated the Vancouver, B. C. team today by 41 to 6. The New Zealanders played a strong game and their team work was almost perfect.

ROCKWOOD ASYLUM FIRE.

Kingston, Feb. 10.—Fire broke out shortly after 11 o'clock last night in Rockwood asylum and gutted the laundry, drying room and shops before being extinguished. The loss is about $10,000.

We Have Now in Stock

Carnefac Poultry Food

At 25c to 50c per package.

Poultry raisers all over the country are enthusiastic over it and find that the use of it increases the laying capacity enormously. Try a package.

Carnefac Stock Food

Also in 25c and 50c packages.

A splendid health-giving tonic for horses, cattle, sheeps and pigs.

Timothy Hay, Oats and Wheat
Bran and Shorts

All of the best quality. PRICES RIGHT

The Hudson's Bay Stores

Imperial Bank of Canada

HEAD OFFICE: TORONTO

CAPITAL PAID-UP .....$3,800,000 REST $3,800,000

R. R. MERRITT, President. D. R. WILKIE, Vice-Pres. and Gen. Man.

Branches in British Columbia
ARROWHEAD, CRANBROOK, GOLDEN, NELSON, REVELSTOKE, TROUT LAKE, VANCOUVER, VICTORIA.

SAVINGS DEPARTMENT
Deposits received and interest allowed at current rates from date of opening account and credited half-yearly.

Nelson Branch J. M. Lay, Manager

The Canadian Bank of Commerce

Capital Paid up, $10,000,000. Rest, ...$4,500,000

HEAD OFFICE: TORONTO.

HON. GEORGE A. COX, President. B. E. WALKER, General Manager.

Savings Bank Department

Deposits of $1 and upwards received and interest allowed at current rates. MONEY MAY BE DEPOSITED AND WITHDRAWN BY MAIL. Amounts received in this way will be promptly acknowledged. Interest credited half yearly.

NELSON BRANCH, J. L. BUCHAN, Manager.

We will buy

5,000	St. Eugene	.66	1,000	Center Star	33
5,000	Denoro Mine	.07½	1,000	War Eagle	.21
25,000	Pathfinder	.03	2,000	International Coal	30
5,000	Cariboo-McKinney	.02	3,000	Western Oil (quote)	

SHARP & IRVINE

Nelson, B. C. MINING BROKERS

THE DAILY NEWS

Published at Nelson Every Morning, Except Monday by F. J. DEANE

UNION LABEL

Nelson Bowling Alley

Tremont Block

Open Now

HUGH McDONALD, Proprietor.

WORK FOR LIBERALS.

Under the title of "Work for Canadian Liberals," the Toronto Globe last week had a stirring article of considerable length in which after reviewing the creditable record of the party in the past, declares:

"But it is not enough. There remains yet very much to be done. In this new country nearly all the great questions of society and industry and statecraft are thrown into the boiling-pot of hot and seething discussion. Some of them seemed to have been settled years ago, but new conditions are disturbing, and nothing stays settled. The government that becomes moss-backed, the political party that is not at every point receptive to new ideas, is doomed, no matter what its majority, and needs only a little time and an occasion to complete its overthrow."

A strong plea is made for reconstruction of the Intercolonial Railway management and a straight declaration is made that state control of great transportation corporations must be extended and improved, and the problem of state operation of telephone and telegraph lines and of other public utilities must be squarely faced. A firm hold must be kept on the tariff, so that, while legitimate industries are given a full chance, unnecessary burdens are not imposed on the public in the alleged interest of some impossible industrial exotic or to make good the losses due to business incapacity or outworn machinery or methods. Something must be done with the new situation created in life insurance, so that the savings of the people shall not be exposed to the depredations or speculations of unfaithful officials. "These," says the Globe, "are some of the problems pressing for solution."

A further demand is made for the construction of the National Transcontinental railway free from the taint of corruption, unhappily connected with such undertakings in the past history of Canadian politics, and for a radical change in election methods all over the dominion.

The program outlined is an ambitious and forceful one, but it is one worthy of the party and will readily appeal to every true liberal who has the interests of the country and the good name of liberalism at heart.

EDITORIAL NOTES

To say that The Daily News is opposed to and is knocking a public library scheme for Nelson will not deceive any of our readers. The position now taken by this paper on the proposal to accept funds from Andrew Carnegie for a local Carnegie library, and to expend civic funds for the maintenance of such an institution, is not a new one. The opinion has been expressed in these columns on several occasions that it would be most unwise of our civic rulers to aid in perpetuating the name of Andrew Carnegie, in the way proposed or in any other way. That opinion may be right or very much the reverse, but it represents the firm and unalterable view of The Daily News on the subject.

The members of the International Typographical Union now engaged in a struggle for an eight hour day are evidently in deadly earnest and some figures in connection with the ten per cent assessment proposition submitted by the executive council to finance the contest, are worthy of note. Of the 31,991 members voting on this proposition 25,046 were in favor and 6,945 against, a majority of 18,101 in favor. The carrying of the proposition means that every member of the international union will contribute weekly 10 per cent of his wages to carry the contest to a successful conclusion. The Typographical Journal says: "The returns on the assessment proposition constitute one of the greatest documents in the history of unionism. They mark an epoch in the organized labor movement. They indicate in unmistakable terms that the union printers of the United States and Canada are in deadly earnest in their struggle for decent conditions. They indicate that one international union, at least, has reached a point where it will make financial as well as personal sacrifices to win in a just cause." R. A. Crothers, proprietor of the San Francisco Bulletin has offered, and his offer has been accepted, to pay the assessment dues of all his employees while the strike lasts, and W. R. Hearst has contributed $1000 to the strike fund.

The attitude of the editor in chief of The Daily News on many matters, including the proposed Carnegie library, is fairly well known to a good many readers of this newspaper outside of the editorial staff, principally perhaps because the proprietor always writes frankly and to the point. Our esteemed, but deeply pained, correspondent, whose letter anent the Carnegie library appears in this issue, may rest assured that although the proprietor is at the moment absent in the body from Nelson, "his soul goes marching on" editorially.

Apparently Andrew Carnegie is not very popular in Belfast, although we believe there is more than one Carnegie institute in that city. Quite recently it was proposed to confer the freedom of the city on Mr. Carnegie, a purely complimentary affair, but the mover of a resolution to that effect before the Belfast city council, was unable to obtain a seconder, and the motion was allowed to drop without discussion.

THE
ROYAL BANK OF CANADA
INCORPORATED 1869
HEAD OFFICE: HALIFAX, N. S.

Capital .....$3,000,000 Reserve Fund $3,400,000

SAVINGS BANK DEPARTMENT
Accounts of firms and individuals opened on the most favorable terms.
Thirteen Branches in British Columbia.
Special attention to out of town business.

T. E. KENNY, President, Halifax. E. L. PEASE General Manager, Montreal.
A. W. HYNDMAN, Manager NELSON BRANCH.

A Good Workman

REQUIRES A GOOD TOOL

That's the Kind We Sell

Tools for all trades by the best makers

Wood-Vallance Hardware Co., Limitd.
NELSON: Wholesale and Retail.

T. G. Procter

Oldest and Longest Established Real Estate and Insurance agency in Nelson.

Railway Passengers Assurance Co.
Best Accident Insurance in the World.

The Employers Liability Assurance Co.
Call and see me on these lines.

The Very Best Evidence of the many points of advantage that the

Mooney Self-filling Fountain Pen

has over others is the quantity we are selling and the universal and entire satisfaction they are giving.

FILLED IN A MOMENT — NO PARTS TO UNSCREW
NO FILER TO LOOK FOR — NO SOILED FINGERS
A PERFECT WORKING PEN

PRICES: $2 00 $2 50 $3 00 $3.75 According to Size

W. G. THOMSON

Phone 34, Nelson, B.C. Bookseller and Stationer

APPEARING OLD

Acts as a Bar to Profitable Employment.

You cannot afford to grow old.

In these days of strenuous competition it is necessary to maintain, as long as possible ones youthful appearance.

It is impossible to do this without retaining a luxurious growth of hair.

The presence of Dandruff indicates the presence of a burrowing germ which lives and thrives on the roots of the hair until it causes total baldness.

Newbro's Herpicide is the only known destroyer of this pest, and it is as effective as it is delightful to use

Herpicide makes an elegant hair dressing as well as Dandruff cure.

Accept no substitute—there is none.

Sold by leading druggists. Send 10c. in stamps for sample to The Herpicide Co., Detroit, Mich.

CANADA DRUG & BOOK COMPANY
Special Agents, K.W.C. Block

WEAKEN AT THE FINISH

UNFAVORABLE BANK STATEMENT SENDS PRICES DOWN

WHEAT MARKET SHOWS GOOD GAIN AND CLOSES STRONG

The close of the week on the stock exchange was characterized by weakness and dullness. The bank statement was the most unfavorable issued for some time. Decreases were general and especially serious in the amount of reserves. The industrial stocks held fairly well. Railway shares suffered most, and even of them a few, notably C. P. R. and Reading, advanced.

The wheat market was strong. Prices rose during the session and held to the close.

The stock market opened weak and held quiet during the day. The industrials showed good strength at the close, while the railroad stocks closed about the low figure for the day. American Sugar opened at 145, selling down to 142 1-2, advanced to 146 1-8 at the close. Amalgamated Copper opened at 115, selling down to 144 1-2, advanced to 145 1-8 at the close. Amalgamated Copper opened at 115, selling down to 114 5-8, closed strong at 115 1-2. United States Steel common opened at 44 5-8, selling down to 44 1-2, advanced to 45 at the close. Preferred opened at 109 1-2, selling down to 109 1-4, advanced to 109 3-4, closed at 109 1-2. People's Gas opened at 100 1-4, closed at 100. B. R. T. opened at 85, closed at 84 3-4. Metropolitan opened at 120 1-2, closed at 120. St. Paul opened at 184 3-4, selling to 185, closed at 184 1-4, the low mark. Rock Island opened at 26 7-8, closed at the same figure. Union Pacific opened at 155 3-4, the high, selling down to 155, closed at 155 1-4. Missouri Pacific opened at 101 3-4, selling to 101 7-8 at the close. L. & N. opened at 150 1-2, the high, selling down to 149 3-4, closed at 149 7-8. Atchison opened at 91 3-4, closed at 91 7-8. Erie opened at 46 1-4, closed at 49. Southern Pacific opened at 68 1-8, closed at 67 3-4. Canadian Pacific opened at 174, selling to 174 3-8, closed at 174 1-8. Pennsylvania opened at 141 3-4, the high mark, selling down to 141 1-4, closed at 141 1-2. B. & O. opened at 114, closed at 13 7-8. Reading opened at 139 7-8, the low mark, selling to 141 1-4, closed at 149 5-8. The decline today was due to an unfavorable bank statement.

WHEAT—Our market showed considerable strength, closing at nearly the high mark for the day. May wheat opened at 85 1-8 to 85 1-4, sold to 85 5-8, closed at 85 1-2. July opened at 84 1-8, closed at 84 3-8.

Reported by Sharp & Irvine, Nelson, February 10.

BANK STATEMENT

Reserves, decrease	$5,384,050
Less U. S. Deposits, decrease	5,579,529
Loans, increase	4,632,100
Specie, decrease	1,589,600
Legals, decrease	3,689,500
Deposits, decrease	452,200
Circulation, decrease	529,100

A fine musical treat, Baptist church, February 19.

MADAME BEATRICE LANGLEY

Madame Beatrice Langley, violinist, who is to appear in St. Paul's church tomorrow evening with Stanley Adams and Miss Myrtle Meggy, is considered by many the greatest violinist on the English stage today. She has had many notable triumphs, appearing at the Peace festival at the Crystal palace before 26,000 people, and at the coronation concert in Albert hall, when she took the place of lady Halle, the court violinist.

A first-class entertainment, the musical evening at the Baptist church, Feb. 19.

APPLIED GOOD SENSE

Emerson Codifies Some Unchanging Laws of Business.

"The benefit we receive must be rendered again, line for line, deed for deed, cent for cnt, to somebody. Labor is watched over by this pitiless law. What we buy in a broom, a mat, a wagon, a knife, is some application of good sense to a common want. It is best to buy good sense in your gardener, good sense in your sailor; in the house, good sense applied to cooking, sewing, serving; in your agent, good sense applied to affairs. The absolute balance of Give and Take, that doctrine that everything has its price, is no less sublime in the columns of a ledger than in the laws of light and darkness."

The Concord philosopher thus codifies some of the unchanging laws of business—good pay for good service from employees; a fair price for every fair commodity—and the folly of buying less than the best in either services or merchandise. The "doctrine of Give and Take" covers, of its own force the buying of advertising—the chief "secret" connected with publicity. Advertising which is really advertising commands its fair price—it cannot be secured by chance or stealth or luck—but a dollar's worth is always to be had for a dollar.

And as in brooms it is best to "buy good sense" in publicity—and space in a good newspaper (as above and better than devices or schemes) is merely "good sense applied to" publicity.

B. C. FRUIT GROWERS

Recently Elected Officers of the Association

It has already been announced in the telegraphic despatches that the next annual meeting of the Fruit Growers' Association of British Columbia will be held in Nelson.

At this year's annual mmeting of the association just closed at Vancouver the following officers were elected for the year: President, Thomas A. Brydon, Victoria; first vice-president, James Johnstone, Nelson; second vice-president, H. Kipp, Chilliwack; third vice-president, M. Fletcher, Armstrong; secretary-treasurer, W. J. Brandrith, Victoria; executive committee, Messrs, Palmer Metcalfe, H. Kipp, W. J. Brandrith. Delegates to Ottawa, Messrs. Metcalfe and Brandrith.

Meetings were arranged for as follows: First quarterly meeting at Duncans, in April; second quarterly meeting at Penticton in July; third quarterly meting at New Westminster in October, and next annual meeting at Nelson.

Baptist musical evening, Monday, 19th instant.

E. O. Windsor, expert piano tuner of many years' experience, is in town. Leave orders with the Canada Drug & Book Co.

MINING RECORDS

Three transfers of mining properties were recorded in the Nelson office yesterday. In each case the consideration was nominal.

L. J. Winslow and H. A. Van Buskirk, of Ymir, transferred to Conrad Wolfe, of Spokane, the Mountain Chief, Maple Leaf and Oxford, situated on Wild Horse creek.

Harry Rippin assigned to Hugh Nixon the Robin Hood, a quarter of a mile north of the S. F. & N. railway track, and three and a half miles southeast of Nelson.

W. H. Crawford, of Creston, transferred to M. J. Walsh the Creston, situate near Wilkes' junction, on the line of the Crow's Nest railway.

Don't fail to hear Madame Beatrice Langley, Stanley Adams and Miss Meggy on Monday evening.

Corporation of the City of Nelson

Electrical Engineer Wanted

Applications for the position of Electrical Engineer of the City of Nelson will be received up to Feb. 28th, duties to commence March 1st.

Candidates must be thoroughly qualified and will be required to take charge of the Electric Lighting department of the City.

Salary $150.00 a month.

Applications stating experience and enclosing copies of testimonials to be addressed to the undersigned.

W. E. WASSON, City Clerk.
Nelson, Feb. 10, 1906.

Auction Sale!

On Monday afternoon at 2:30 o'clock the Auction Sale will be continued. Everything to be sold. No reserve on anything.

Fred Irvine Co., Limited.

Nelson Steam Laundry
P. O. Box 4. Telephone 148

All kinds and all colors of Ladies' and Gents' Clothing

CLEANED AND DYED

Flannels, Blankets, Curtains, Silks, Etc. a specialty.
Gloves renovated to look like new.

Steam Carpet Cleaning

Your patronage solicited.

PAUL NIPOU, Prop.

GREAT INFLUX

Owing to the unprecedented influx of students with the Sprott-Shaw Business University, 333 Hastings street W., Vancouver, the management has found it necessary to make very large purchases in the line of additional equipment, and also of add considerably to its teaching staff. There are now 32 typewriting machines in use in the institution and the classes are under the supervision of seven competent teachers. These figures should be positive proof to everyone of the sterling quality of the work done.

Sprott-Shaw Business College,
336 Hastings, St., W., Vancouver.

C. M BRYANT & CO.
Cecil M Bryant, A.R.S.M.,
Provincial Assayer
The Vancouver Assay Office
Established 1890
Umpire and Control Assays
Complete Analyses Etc.
Agents for Cassel's Cyanide Process
Contracts made for Assays
Write for Prices, etc.
VANCOUVER, B.C.

NOTICE

NOTICE is hereby given that 60 days after date, I intend to apply to the Hon. the Chief Commissioner of Lands and Works for permission to purchase the following described lands: Starting at a post marked "Peter Genelle's Northwest Corner Post," planted on the east side of the Columbia river, between Upper and Lower Arrow Lakes, about one mile north of 'I' Mackinson's pre-emption, thence east 40 chains, south 80 chains, west 40 chains, north 80 chains following bank of river to point of commencement. Covering land in Lot No. 4269.

PETER GENELLE.
Dated at Nakusp, B.C., Jan. 15th, 1906.

NOTICE

NOTICE is hereby given that the Court of Revision for the Municipality of the City of Slocan for the hearing of all complaints against the assessment, as made by the assessor of the said Municipality, will be held in the City Hall, Slocan, on Monday, the 26th day of February, next, at 10 o'clock a.m. All complainants must give notice in writing to the City Clerk of the subjects and grounds of complaints, at least ten days before the said date.

Dated, Slocan, B. C., Jan. 22nd, 1906.
N. MORRISON, C.M.C.

SOCIETY CARDS

ABERDEEN HIVE, No. 12, L. O. T. M.—Meets 2nd and 4th Wednesday, 7:30 p.m. of each month in K. of P. Hall, Vernon Street, next to postoffice. Visiting members cordially invited.

MINNIE E. RITCHIE, D.S.C
MARGARET SQUIRE, R.C
MARY C. MATTHEW, L.C.

THIS BOOT is made in sizes for BOYS, YOUTHS and MEN

Its a grand school boot, a splendid fall boot, a great business man's boot. It fits like a glove and is a stylish-looking boot too, as heavy boots go; being made from No. 1 quality box calf leather with a heavy sole, it will wear like iron. For sale by all good retail shoe men.

WHOLESALE BY

J. Leckie Co., Ltd.
Vancouver, B. C.

Coffee

always the best varieties
ROASTED DAILY

See samples of green and roasted genuine

Mocha and Java
in our window

All orders receive prompt attention. Goods delivered in town

Kootenay Coffee Co.
Phone 177 Box 182

$5 00

Mackinaw Jackets for $3.00 just to close out.

$5.50

mole, blanket lined, coats, to close out at $3.50.

A few more large Manitobas and lumbermen's Rubbers at two-thirds their value.

Taylor & Sons' Bootpax.
Palmer & Sons' Bootpax.

MINER'S
Indestructible Rubbers.

The Workingman's Store
W. PARKER
Baker Street. P. O. Box 628

FREDERIC S. CLEMENTS

CIVIL ENGINEER
DOMINION AND PROVINCIAL LAND SURVEYOR

Agent for obtaining Crown Grants, mine surveying, etc.

Room 16, K.W.C. Block
P. O. Box 1 Nelson, B.C.

S. S. FOWLER
MINING ENGINEER
NELSON, B.C.

BE SURE OF YOUR SEEDS

The mania for cheapness has encouraged seed houses as well as manufacturers to cheapen their products for the sake of a cheap price. With all Nature ready to respond to the right sort of energy, you can't afford to waste a whole season's work by planting poor seeds. If you ask your neighbor he will tell you to get

Steele, Briggs Seeds--The Kind That Grow

based on 35 years' experience for doing things right. Our seeds are the best of their kind and no consideration of profit will make us lower the standard. We want your trade next year as well as this, and those who watch results will stand by the seeds they know to be good.

Our seeds are sold by leading merchants in Canada. Send for our illustrated and descriptive Catalogue (free); it tells all about them.

THE **STEELE, BRIGGS SEED COMPANY,** LIMITED
TORONTO, HAMILTON, WINNIPEG, Man.

SOW
RENNIE'S
SEEDS

THE LARGEST SEED MERCHANTS IN CANADA

BRITISH COLUMBIA OFFICE, 66 Hastings St. W., VANCOUVER. Write for Catalogue.

A SPECIAL OFFER E4 12 Packages Leading Vegetables and Flowers for 25c.—Onion, Cucumber, Beet, Lettuce, Carrot, and Radish; Asters, Sweet Mignonette, Pansy, Petunia, Sweet Peas and Wild Garden. ALL FOR 25c

Order Today **Wm. RENNIE Co., LIMITED** Order Today
VANCOUVER, WINNIPEG and TORONTO.

The Best Plantations

of India and Ceylon contribute their choicest growth for

Blue Ribbon

"The Tea of the West."

Ideal soil and climate, assisted by improved and scientific methods of culture, have produced teas unequalled for strength and richness. Blue Ribbon Tea is blended by experts and preserved in lead packets.

LIFE IN SOUTH AFRICA

SITUATION IS REVIEWED BY A SPECIAL CORRESPONDENT

MANY COMPLICATINS ARISING ON LABOR QUESTION.

The special commissioner of the London Daily Mail in South Africa contributes the following article to his paper on "Life in South Africa today."

In no part of Great Britain's empire beyond the seas is it more difficult to define the place which the peoples of the eastern nations shall occupy than in South Africa; in no other British territory have such varied interests to be conciliated; nowhere is the road to a satisfactory solution so cumbered by the acts and promises of the past.

Here is is not a case as in Australia, of simply keeping the door as tightly closed as possible. The advance guard of Asia has already gained admittance. There are a quarter of a million of Asiatics south of the Zambesi today. The Mahommedan population in the cape is a legacy of the days when the ties between the sub-continent and the east were more closely knit; the Indians in Natal and the Chinese on the Rand are sequels to the crisis which was produced *in the labor supply of the* country by the rapid development of industries in a land where the natives had not been accustomed to work.

It is an economic rather than a political problem. The questions to be faced are these: Is the Asiatic of any real value to the country? Does his presence in any considerable numbers mean the squeezing out of a proportion of the white population, or render more difficult future white immigration? White South Africa today answer without the slightest hesitation. The bitter feel*ing which the competition of the* Indian trader has produced find expression in the sweeping assertion that the Asiatics have been the curse of South Africa. Like most sweepin assertions it is open to modification.

Natal today complains of the burden of the British Indian. But many colonials forget that in an address presented to sir George Grey, governor of the Cape of Good Hope in 1855, by the Durban Corporation, there appeared this passage:

"We believe that your excellency will find occasion to sanction the introduction of a limited number of coolie or other laborers from the east in aid of the new enterprises on the coast lands. . . . for the fact cannot be too strongly borne in mind that on the success or failure of these rising enterprises depends the advancement of the colony or its certain and rapid decline."

Sanction was given and on November 16, 1860, the first coolie ship appeared on the Bluff. Five and forty years have slipped past, and Natal is prospering.

The "limited number of coolies" proved a veritable mustard seed. For every 100 Indians in the colony in 1891 there are now 24,488. In Natal today there are 97,000 white, but the Asiatics number 100,918.

In the colonies of South Africa there are Immigration Restriction Acts on the lines of those in Australia and New Zealand, keeping out the Asiatic by insisting on applications for admission being made in some European language. But the back door has been left open. Natal has to import Indian labor on the conditions imposed by the Indian government. The contracts provide that on the termination of the five years indentures the coolies may remain in the country on payment of £3 per annum. Only 10 per cent return to India. Every year the free Indian population is swelled by Indians who have completed their indentures, and of the 100,000 Indians in Natal today 70,000 are free. The Transvaal has been wiser in her generation. The indentures of the Chinese miners terminate in China, and if the experiment were given up tomorrow, not one Chinamen brought over under the labor ordinance would be allowed to remain in the colony.

That the Indian has been of value to Natal may be admitted. Old inhabitants remember the day when a cabbage was 2s 6d. on Maritzburg market. Today the Indian market gardener supplies the colony with cheap fruit and vegetables. The Indian makes the tea and sugar plantations a success, he works on the farms and in the coal mines, he serves in hotels, runs stores, has monopolized the Kaffir trade—in fact, the British Indian is beginning to run Natal.

In the Cape and the Transvaal the Asiatic problem is always present—especially in the latter. From inquiries made in different towns I find that the Asiatic invasion is affecting the trades of a higher class than formerly. The hawker of today is the small storekeeper of tomorrow. At the National convention at Pretoria it was stated that the turnover at the Indian stores in Potchefstroom in one year was £94,000, and that in consequence of this competi*tion 18 or 14 white stores had to shut* down.

To those who look ahead the ever-increasing number of Asiatics in South Africa appears a distinct danger. I do not regard the British Indian with the prejudice of so many of the colonial population. I would rather deal with him than with many southern Europeans; I agree that if a million Asiatics were distributed over the country we should have cheaper food, better servants, more hard working laborers.

But there are two objections which outweigh any advantages. If you allow the country to be flooded with the eastern peoples, what is to be the future of the millions of natives? You cannot stop the black masses growing; you cannot turn them out to make room for your Asiatics. They will not die out like the Indians of America or the aborigines of Australia. In the second place, the inevitable result of a large Asiatic population must be a smaller demand for white men. And this would mean a diminishing trade with the empire. *Fill up South Africa with the* brown and yellow races, and her trade in proportion to population will rapidly drop. Let it contain as many whites as possible.

MINE LOW GRADE ORE

ELECTRIC POWER MAKES THIS POSSIBLE

DIFFERENCE 'TWEEN DIVIDENDS AND BANKRUPTCY.

The saving effected in mining and milling by the application of electrical power, even when generated by steam, is exemplified in the appended article taken from the Chicago Mining World's last issue. If such a saving can be effected where steam is still used, how much greater saving should be brought about by the application of electricity hereabouts generated by the "white coal" at Bonnington?

The Mining World says: Black Hills mines are about to receive the benefit of electrical power. This is without exception the greatest boon that has befallen the Black Hills interests since the introduction of the cyanide process. It will make possible the working of mines which hitherto have been too isolated or have possessed ore of so low a grade that it did not pay to work. There are in the Black Hills hundreds of acres of ground on which is to be found an almost unlimited quantity of low grade ore. This ore can now be worked with a profit, as a saving of even a few cents on a ton makes the difference between dividends and bankruptcy.

The new power plant which has been completed at Pluma by the Consolidated Light and Power company is the largest steam plant west of Chicago, and is also the most modern and best equipped plant in the entire west. It has a stack 210 feet high, of steel and concrete, and a battery of seven boilers with a capacity of 2200 boiler horse power; two 1500 k.w. turbines; one 500 and two 300 turbines, and a total electrical power of 6000 horse power. The stations are all built so that the boilers and turbines are in duplicate, each having its own individual condensing unit and auxiliaries. The switch board will be 6 feet by 40 feet, having separate panels for the different power circuits. It will also have modern instruments for ascertaining conditions both on the line and in the plant. The company is now engaged in building a pole line which will be 30 miles in length, and when completed will connect practically all mining companies in the Northern hills with the plant. Already the Lundburg-Dorr mill at Terry is using this electrical power. The *Glit-Edge-Maid*, which is also treating ore at a minimum cost has electrical power not only for its mill but for its hoist. This company and the Rex Mining company have the only electrical hoists in the Black Hills. A line is now being built for a large pumping station at the Ben Hur, one of the Horseshoe properties, and it is expected that by the first of June the work of connecting the various mining companies with the plant will be completed. It is estimated that the company will be able to furnish power from 20 to 50 per cent cheaper than it can be produced at the individual mines. The cost to the mining companies of the power to mill their ore is from 30 to 36 cents a ton and electrical power can be furnished for from 19 to 25 cents. When a company mills from 250 to 500 tons of ore a day ,the saving of from 11 to 14 cents a ton will be no small item. It is not merely in the saving on low grade ore that this electrical power will prove of benefit to the Hills, but it will also make it possible for companies to operate properties that have hitherto been inaccessible. Ground which lies so far from the railroad that the cost of hauling ore is an unwarranted expense, or grounu which is without the necessary water supply for operating a mill, will now justify the erection of a mill, as the electrical power will do away with the necessity of coal and water at the mill. Immense strides may now be looked for within the next six months and year, owing to the great possibilities for operating low grade *propositions*.

This electrical plant also furnishes lights for Lead, Deadwood, Terry and Central. J. W. Springer has been in charge of the erection of this plant. He has spent the last six years in rebuilding old plants throughout the west and southwest and is authority for the statement that this is the most complete and modern plant west of Chicago and the largest steam plant in the same district.

LE ROI NO. 2.

Manager's Latest Report Makes a Good Showing.

Owing to the strike made some time ago in the Le Roi No. 2 workings at Rossland, to the satisfactory report of the mine recently laid before the shareholders at the annual meeting and to the announcement of a present dividend, with good expectations of more to shortly follow general interest has been revived in the properties of the company on Red mountain .

English papers to hand contain the latest official information concerning the mine at the close of the year. The manager's report for December states the following facts:

Josie Mine—Output, 67 cars of ore were shipped, making an approximate total of 2010 tons. Development has been carried on from the 500 ft, 600 ft., and 700 ft. levels. 500 ft. level—H. drift west—151.9 ft. were driven. The values at the beginning of the month were very good, but later on the vein twisted somewhat in its course and we had some difficulty in following it. We hope soon to meet with good values again as we are near diamond drill hole No. 76, where good ore was met with. H. drift east; 16 feet were driven. The showing in the north crosscut was followed eastwards, and, with the exception of one day, the values have been good consistently. We have 90 ft. still to travel before reaching the porphyry dyke, and we expect ore to be continuous to this point, as diamond drill hole No. 77, on the 16th floor, stope 20, located ore just *west of it. In this connection it may* be as well to mention that diamond drill hole No. 83 met with ore from 52 ft to 55.5 ft. Though not within the scope of this report, this fact serves to show that the assumption of continuity is reasonable. 500 ft. level— stope 20—This stope continues to look very well; an excellent tonnage of good grade was produced. The best ore still hugs the footwall. 600 ft level—stope 20—Good ore was slabbed off the walls on the sill floor of this stope, and the drive pushed ahead 25 feet towards the porphyry dyke, and further westeward investigation will be carried on. 700 ft. level, stope 11—We broke through to the 600 ft. level, and the remaining ore will be taken out at intervals, as the timbers require supporting. In the hanging wall further investigation of the mineralized streak met with some time back in the 600 ft. level was carried on. The ore relocated is not high in grade, but gives promise of adding considerably to our monthy tonnage, as it is very heavily mineralized. In all, 36.5 feet were driven

A pla'e of Quaker Brand canned fruits makes a delicious ending to the sumptuous meal, and a pleasing dessert, without any trouble. Can be had at all grocers at a very low price

Free Gifts of Toilet Soaps

Use SUNLIGHT SOAP and GET THE PREMIUMS

The Coupons are the same as cash because they can be exchanged for Toilet Soaps for which you have to pay out money every week.

Users of SUNLIGHT and CHEERFUL SOAPS can get their TOILET SOAPS for nothing.

Read circular in every package, or write us for Premium List.

A gift is of little value if it consists of something you have no use for.

In exchange for Sunlight Soap Coupons you can get something you need and use every day.

SAVE SUNLIGHT SOAP COUPONS

Lever Brothers Limited, Toronto, Canada 160

TO THOSE WHO FIGURE ON BUYING A

ROWBOAT OR LAUNCH

See me before you place your order. I can do better for yon than any other man in the business. W. G. ADAMS, P. O. Box 508, Lake Front.

Electric Light and Power

We build and instal Electric Motors and Generators of all sizes. Special attention to complete Electric Light and Power Plants.

Allis - Chalmers - Bullock
LIMITED.
Works, Montreal. Branch office Nelson.

WHY DON'T YOU PUT IT IN

THE DAILY NEWS

WANT ADS in The Daily News bring prompt returns, because The Daily News is read by nearly everybody in the Kootenay and Boundary Districts six days a week.

Let Your Newspaper Do things for You.

When this newspaper has given to you the last word about the events of the day—when it has acted as a sort of Central Office in "connecting" you with "all of Creation"—it has done much for you, of course.
But it can do more than that.
It can help you run your store, your office, your factory or your house.
It can carry your "little worries" for you—and never turn a hair.
You do not fully use your newspaper if you simply read it.
You don't really KNOW your newspaper until you have used it's want advertising columns.
It can dispose of things for you—it can secure things for you.
It can find lost things for you, find any kind of help you need. find buyers for your house, your lot, your horse, you furniture your shop or store, leasehold or interest or equity.
In short, any day, every day, this newspaper stands ready and able to
DO THINGS FOR YOU!

How would you like to Have 100 new Customers?

Is your store in such shape that ONE HUNDRED NEW CUSTOMERS would "turn the tide" for you?
Are things with you only just "so-so?" Bills maturing too fast—sales a little too slow—too many people going past your doors—lack of "snap" and "go" and "hustle" around your counters?
Are Fixed Expenses coming to be a burden—while they should be merely an incident—in your business?
If you feel these symptoms—no matter whether you are a big merchant or a little one—YOU NEED A TONIC!
PUBLICITY, in just as large doses as yo ucan stand, repeated EVERY DAY, will change the whole situation for you.
It is idle to suppose that you cannot secure the ONE HUNDRED NEW CUSTOMERS—regular customers—who would "turn the tide" for you.
YOU CAN GET THEM IN A WEEK—but not by wishing for them. It's not so easy as that. Nor by distributing hand-bills, or putting up posters, or buying space in programmes—it's not so easy as that.
You must spend some money—more than you have ever spent—for ADEQUATE ADVERTISING SPACE IN YOUR DAILY NEWSPAPER.

THE DAILY NEWS

40 Years Experience

in making embroidery and spool silks, is in every thread of

Belding's Spool Silks

The favorites everywhere with tailors and dressmakers, as well as with those who sew at home.

Sold by all dealers.

The HALL MINING AND SMELTING COMPANY, Limited

NELSON, B. C.

Purchases

Lead, Copper and Dry Ores

Bovril on the Dinner Table

Any meal is the better for the use of a little BOVRIL. It adds so much to the flavor and nutriment of so many dishes that it should be in every kitchen.

The mere odor of BOVRIL creates appetite, and it contains the nourishing element of prime beef that strengthens and builds up the system.

Here is a BOVRIL-helped dinner dish:

BEEF STEAK A LA CLARE.—Cut a steak of an inch in thickness, and cook in a little butter, allowing about ten minutes, or more if liked well done. For a pound of meat heat a gill of good port and Bovril stock mixed in the pan, after the butter has been poured off; pour round the meat and serve with horse-radish.

BOVRIL

Eight pounds of prime beef is concentrated in four ounces of BOVRIL.

Bovril is prepared only by
BOVRIL LIMITED, LONDON, ENG., and MONTREAL, CANADA
By special appointment 2
Purveyors to His Majesty King Edward VII.

Save Coupon over neck of Bottle and get Beautiful Premium Picture.

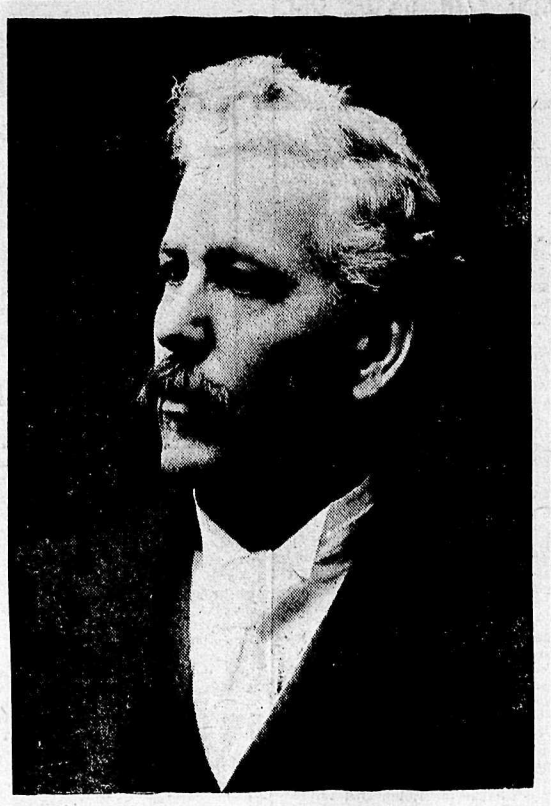

HON. WILLIAM TEMPLEMAN

Minister of Inland Revenue, who has resigned his seat in the Senate and will run for the Commons in Victoria. Nomination Feb. 27, election March 6. The new Minister will likely be elected by acclamation.

NEW YORK FASHION LETTER

New York, Feb. 10.—Of course every woman is interested in the trousseau of Alice Roosevelt. Many things have been written, many pictures have appeared, many rumors supposed to have come from intimate friends have floated around and upon investigation have been found to amount to nothing. But with all the secrecy that is being heeded, little things do crop out; for there is always someone who tells something "just between you and I," and another who, quick to put two and two together, overhears a whisper or notices some little incident, and lo! information is at the reporter's hand.

Among the cloth gowns is one which will probably serve as the "going away costume." It is made of fine silky cloth in Alice blue, th shade that is so particularly becoming to Miss Roosevelt. The skirt is of the circular order with the long clinging lines, and a new style Eton coat. With this is worn a beautiful hat to match, and it is suggested—provided it is sold enough, that her handsome silver ox furs will be worn.

Another cloth gown is on one of the new shades between a tan and a champagne, cut in Empire style with shortwaisted effect. A bolero revealing an embroidered vest, with three-quarter sleeves finished with cuffs to match the vest, is worn with a plaited perfectly-fitting skirt. The hat is one of the new shapes, tilted at the left side and with Derby crown has one large rose in front and clusters of smaller roses underneath, at the back.

The wedding dress is to be a beautiful affair of embroidered satin and costly lace made en princesse. A bertha of point lace deep in front and narrow in the back hides the points of the court train.

For the great reception there is a white satin gown also made en princesse, with the bottom heavily embroidered in a Japanese design, its tiny leaves and buds vanishing in the upper part of the skirt. The latter is exquisitely fitted to the figure by means of narrow tucks and gores over a lace bodice with round cut neck and sleeves of elbow length finished with embroidery and fine lace.

Another reception dress is of satin, the potent feature being its wonderful embroidery of delicately colored butterflies.

The lingerie is extremely beautiful, and so fine in material and make that any woman would be in an ecstacy of delight over it. The petticoats have as many as four and five lace trimmed flounces, one above the other, the two upper flounces covering the under ones and the whole forming a veritable cataract of lace at the bottom. Nearly all the underskirts have double or triple flounces, since so many of the gowns are of crepe and pongee and require plenty of fullness to keep them in shape.

The rest of the underwear is quite in keeping with the skirts, perfect billows of lace, tiny ribbons, fine muslins, silks so fine that they could be drawn through the proverbial wedding ring.

Of tea gowns and house gowns there are a large number. One of the former is of heavy blue silk made after the Empire model, which sweeps out into a long train behind, while the front, from the draped bust to the foot is made of a panel of Oriental embroidery. The sleeves are gathered into a band of embroidery from which falls mrills of heavy Oriental lace.

But what are some of the styles in millinery that will be in good style for "our bride." With a smart costume of queen's grey rajah, consisting of a five-gored skirt with the front panel having a box plait from the knees down, and a close-fitting Eton trimmed with pompadour silk and carrying out the box plait effect, could be worn a walking hat having the green Derby crown and grey brim faced with pale moss green taffeta; a great chou of green silk lies in the back over the deep bandeau, and a bunch of violets are placed directly in front from which flow over the back long sprays of maidenhair fern.

A beautiful model intended to be worn with a black costume was built with a dome shape crown of black silk and a tuscan brim slightly turned up in the back; a black satin twist ends in front under a cluster of black violets from which, pointing backward, curved a black tigrette. Black tulle was massed thickly on the high bandeau.

For wear with light blue check in linen de sole was a blue sailor in the new shape in chip, high crown and narrow brim. A scarf of blue chiffon twisted around the crown and was arranged in a loosely-tied bow on the left side. A cache poigne of tulle in quadruple box plaits rests on the bandeau beneath the brim.

A Gainsborough was made of black chiffon with an elaborate trimming of black satin piping which provides the brim edge finish. Satin ribbon is so softly folded about the brim and two black ostrich plumes fall over the left side and one on the right.

For wear with linen dresses was a broad brimmed wire frame. Upon the brim of the frame was arranged rows of embroidery, each outlined with tiny frills of valenciennes lace. The tan crown was of embroidery, and in front was placed an enormous rosette of embroidery edged with fine valenciennes.

An extremely simple hat for morning was a white chip walking hat with a black underbrim. A wreath of roses encircled the crown and a mass of black tulle hid the bandeau.

There must also be an odd jacket, a garment which is having a great vogue just now. One of these new designs was developed from black burlingham fancy braid and Persian banding. This coat is known as the Pony jacket, an outer garment that is sure to have many admirers. Seams at each side of the back and front meet at the shoulders, and with under arm and shoulder seams effect the snaping, which is rather loose, on the box style. The front just meets and the neck is slightly open and finished with a fancy collar. The braid is used to conceal the rfont and back seams of the jacket, the upper ones overlapping the others. The sleeves are bell shaped, finished with a band of braid.

Chiffon cloth costumes, are much the vogue for carriage wear or for the rectaurant dinner.

CATHERINE MANN-PAYZANT.

LAME BACK

This ailment is usually caused by rheumatism of the muscles and may be cured by appiping Chamberlain's Pain Balm two or three times a day and rubbing the parts vigorously at each application. If this does not afford relief, bind on a piece of flannel slightly dampened with Pain Balm and quick relief is almost sure to follow. For sale by druggists everywhere.

Yale-Kootenay Ice Co. Phone 148. For first class dry cordwood, ring up the

For first class dressmaking go to Miss Anderson, over Queen Studio.

STORY OF THE VINEYARD

PARABLE OF EQUAL REWARD FOR EARLY AND LATE

SERVICES ANNOUNCED FOR TODAY IN NELSON CHURCHES

Today is Septuagesima Sunday, the third before Lent, which begins this year on February 28. The gospel story appointed is the parable of the vineyard, in which all laborers received equal recompense, regardless of their hours of toil, which differed in the extreme case as one to twelve. The parable has been the ground of many a learned controversy. On the surface is the obvious lesson that righteousness is the only passport to the kingdom of heaven, and that it may either be maintained through a long life or won by repentance "at the eleventh hour."

Socialistic writers have often emphasized the fact that to the question, "Why stand ye here idle" the answer, "Because no man hath hired us" was held sufficient.

The answer to the complaint of those who had toiled all day for no greater reward than the last comers, "Is it not lawful for me to do what I will with mine own?" has also been much disputed, and was one of Carlyle's texts in the writing of "Past and Present."

On the closing words, "For many be called but few chosen," volumes have been written and the meaning is still matter of dispute.

Wednesday is St. Valentine's day. Valentine was a bishop of the early church. A tradition that gathered around his name was seized upon by the northern converts of the church, probably as representing some kindred custom of their own, for innocent but not especially spiritual ceremonial. At such use the mediaeval church indulgently smiled, as at the license of All Fools' day, and the eve of All Saints.

The services announced for today in the churches of Nelson are as follows:

Anglican—St. Saviour's church, corner of Ward and Silica streets. Septuagesima Sunday. Holy communion, 8 a. m.; children's service, 2:30 p. m.; evensong, 7:30. Rev. F. H. Graham, rector.

Catholic—Church of Mary Immaculate, corner of Ward and Mill streets. Low mass, 8 a.m.; high mass, 10:30 a.m.; evening service 7:30. Rev Father Althoff, priest.

Salvation Army—Barracks on Victoria street, west of Josephine. Special services will be held today. Knee drill, 7 a.m.; holiness meeting 11 a.m.; a praise meeting at 3 p.m.; Salvation meeting, at 8 p.m.

Baptist church—Stanley street, near Mill. Morning service, 11 a.m.; evening service, at 7:30; Sunday school at 2:30 p.m.; Rev E. H. Shanks, pastor. Evening topic, "Not a Christian."

Presbyterian church—St. Paul's, corner of Victoria and Kootenay streets. Morning service, 11 a.m.; Sunday school, 2:30 p.m. evening service, 7:30. Rev. J. T. Ferguson, pastor.

Methodist church—Corner of Silica and Josephine streets. Morning service, 11 am.; evening service 7:30; Sunday school, 2:30 p. m. Rev. G. W. Dean, pastor.

TELEPHONE BILL

Provisions of Measure Now Before Local Legislature.

A brief reference has appeared in the special Victoria despatches concerning the bill introduced in the legislature by Price Ellison, M.L.A. for Okanagan. The measure is still before the house. Appended are the provisions of the bill in full:

1. This Act may be cited as the "Telephone Act, 1906."

2. The term "public company," when used in this Act, shall mean and include any company incorporated by and operating under the authority of any Act of the legislature of the province, whether public and general or private and special, and transmitting telephone messages for reward.

3. Every person, association or company operatin ga telephone line shall have the right to connect his, theirs, or its line or lines of telephone with the lines or lines of telephone of any public company, subject as hereinafter provided.

4. Any public company shall receive telephone messages from any such connecting line or lines of telephone and transmit same over the line or lines of such public company, in the same manner in all respects and with the same rights and liabilities connected therewith as if any such message had been received for transmission by such public company in the usual course of its business, and upon such terms as to compensation, rents or rates, and subject to such conditions and regulations as may be imposed or authorized in that behalf, as provided in section 5 of this Act.

5. The rents to be paid to and the rates to be charged by any public company for the use of its telphones, lines and appliances, either in cases of connecting lines or in the ordinary course of business of any public company, and the terms, conditions, and regulations relating to such user, shall be fixed and determined from time to time, and as often as may be deemed necessary:

(a) By the lieutenant governor in council in unincorporated districts and between the various districts of the province, whether incorporated for municipal purposes or not so incorporated:

(b) By the councils of municipal corporations within the territorial limits of such corporations.

6. Every public company shall, on or before the 1st day of June in each and every year, prepare and submit to the lieutenant governor in council and the council of any incorporated municipality within which its lines are situate, a schedule of rents and rates proposed to be charged by such public company, to persons for the use of its telephones, lines and appliances at any time during the ensuing year, but no such schedule shall come into force or effect, nor shall any such company be entitled to make any charge to any person for the use of its telephone system in the ordinary course, nor refuse, prevent or hinder such use until such schedule shall have been approved, fixed and determined by the lieutenant-governor in council, or the council of any incorporated municipality in which such charges are proposed to be made, or both, as the case may be, as aforesaid.

7. The lieutenant governor in council may authorize and empower any person, association or body corporate to construct, maintain and operate, over and along the public lands and highways of the province, a line or lines of telephone, subject to such terms, conditions and regulations as the lieutenant governor in council may impose.

8. Any public company or any of its officers, agents or employees violating any of the provisions of this act, or any of the provisions made in pursuance of the powers in that behalf vested in either the lieutenant governor in council or the council of any municipality by this Act shall be liable to a penalty of one hundred dollars for each and every such offence, and for each and every day such offence continues or is repeated, which penalty may be recovered, with costs, in a summary way before any justice of the peace upon the complaint of any person aggrieved or inconvenienced by such violation as aforesaid: Provided that one-half of any penalty so recovered shall be paid to the municipality wherein the offence or offences arose in respect of which such penalty or penalties may be imposed; or if the offence or offences arose outside the limits of any municipality, then to the government of the province of British Columbia.

9. Notwithstanding the penalties provided for in section 8 of this Act, the refusal, neglect or failure of any public company to observe and perform any of the terms, conditions or regulations fixed or determined, as provided in this act, shall, ipso facto, entitle any person aggrieved or inconvenienced thereby to maintain an action for a mandatory injunction to compel compliance therewith by any public company so refusing, neglecting or failing to observe and perform any of such terms, conditions or regulations as aforesaid.

10. While this Act is intended to and shall be applicable so as to regulate the business of public companies which takes place wholly within the province, it is not intended to, nor shall it, affect the business of public companies bona fide carried on between the province and another province or a foreign country, and the provisions of this Act shall be construed accordingly.

This Act shall come into force on the 1st day of June, 1906.

THOMAS McNAUGHT.

High Constable of Quebec

After Suffering For 10 Years With Pain In The Back He Was Completely Cured By "Fruit-a-tives."

"Fruit-a-tives" cures diseased and irritated kidneys when all other treatment fails.

The proof that "Fruit-a-tives" is the greatest kidney cure known to science is demonstrated by these tablets removing all pain in the back—making the kidneys healthy—and curing chronic constipation.

ST. HYACINTHE, P.Q., June 10th, 1905.

I have much pleasure in testifying to the great good which "Fruit-a-tives" have done me. I was a constant sufferer from severe constipation and **severe pain in the back for the last ten years.** I tried many kinds of pills and tablets and physician's medicines but the relief was only temporary. Not long ago

I tried "Fruit-a-tives" and now I am entirely well, no pain, no constipation and my stomach and bowels act naturally. I cannot say enough in praise of "Fruit-a-tives"—they are a grand medicine, mild as fruit in their action and easy to take.

(Signed)
H. MARCHESSAULT,
High Constable.

Do you know that every drop of blood in your body goes to the kidneys to get rid of some of the impurities?

When the bowels don't move regularly, the blood takes up poisons in the bowels and carries them to the kidneys. Then the kidneys get overworked—inflamed. Then comes the pain in the back—headaches—constant desire to urinate—nervousness—sleeplessness.

"Fruit-a-tives acts directly on the Kidneys—cleans, heals and strengthens them—makes the liver give up more bile to move the bowels regularly—and stimulates the glands of the skin to increased action. These rid the system of all poisons and every trace of Kidney Disease disappears.

Fruit-a-tives have cured hundreds of cases of Kidney Disease by stimulating and healing the Kidneys.
At all druggists or sent postpaid on receipt of price—50c. a box or 6 boxes for $2.50

Fruit-a-tives
Or Fruit Liver Tablets.

Manufactured by
FRUIT-A-TIVES LIMITED, Ottawa.

DEATH OF THOMAS McNAUGHT

Death in Scotland of Former Halcyon Hotel Proprietor.

The death of Thomas McNaught well known in this city is announced as taking place in Scotland on January 21st.

The Dumfries and Galloway Standard, of Scotland, says of the occurence:

"We regret to record the death of Mr. Thomas McNaught, S.S.C., which occured yesterday morning at the farm of Over Garrel, Kirkmichael, the residence of his father. Mr. McNaught, who was the oldest son of the family was 53 years of age. After studying law at Edinburgh university, and passing as a solicitor before the supreme courts, he entered upon practice in the city of Edinburgh. He was a gentleman of keen intellect and sympathic nature, and led an active and useful life. He showed his interest in many departments of public affairs,: and was especially indentified with the advocacy of the advanced liberal program and the policy of Scottish home rule. In connection with the parliamentary elections of 1885 and 1886 in the county of Dumfries, he did excellent service on behalf of the liberal candidates. Some nine years ago he went to British Columbia. Returning to the old country three weeks ago, he spent a few days in Southport, to which Mrs. McNaught belongs, and was able to be home to spend the New Year in his own family circle. He had long suffered from asthmatic affection. Ten days ago he was seized with more acute illness, which has unhoppily had a fatal issue."

Mr. McNaught was for two or three years a resident of Golden, where he became interested in mining properties. From Golden he moved to Halcyon where he acquired an interest in the sanitarium, and was manager of it for many years, prior to H. McIntosh taking it over.

Mr. McNaught left for Scotland in December, his wife and Mrs. W. Scott, of Nakusp, having preceded him. Much sympathy will be felt for Mrs. McNaught in here bereavement.

KILLED IN GRAVEL PIT

Winnipeg, Feb. 9.—S. S. Anderson was killed in a gravel pit at Birds Hill, thirteen miles east of here, yesterday afternoon. His skull was fractured by a lump of frozen earth falling on his head.

Nothing but Cane Sugar
enters into
Sugar Diamonds

We grow the cane on our own Estates and refine the Sugar specially to produce this superior table sugar. Sold by all Grocers in 2-lb. Sealed package.

The B. C. Sugar Refining Company, Ltd.
Vancouver, B. C.

M. J. Henry's Nurseries and Seed Houses

Vancouver, B.C.

Headquarters for PACIFIC COAST GROWN Garden, Field and Flower Seeds. New crop now in stock for distribution. Ask your merchant for them in sealed packets. If he does not handle them we will send 50 sample packets garden and flower seeds post paid for $1. Our selection suitable for B.C. gardens.

B. C. Grown Stock of Fruit and Ornamental Trees now ready for spring delivery.

No expense, loss or delay or fumigation or inspection. Let me Price your list before placing your order.

Greenhouse Plants, Floral Work, Bee Supplies, Fruit Packages, Fertilizers, etc. Catalogue free.

M. J. HENRY
3010 Westminster Road Vancouver

FREE FOR ROYAL CROWN SOAP WRAPPERS

Drop us a post card asking for a cata

Atlantic S.S. Sailings

C. P. R. ATLANTIC S. S. LINE
(From St. John)
Lake Erie ....Feb 3 L. Manitoba...Feb. 71

ALLAN LINE
(From St. John)
Parisian .....Feb 3 Sicilian .....Feb 10

DOMINION LINE
Dominion, from Portland .....Feb 17

ATLANTIC TRANSPORT LINE
Mesaba .....Feb 10 Minneapolis .Feb 10

AMERICAN LINE
New York ....Feb 3 St. Louis .....Feb 10

CUNARD LINE
Campania ....Feb 3 Carmania ....Feb 10

WHITE STAR LINE
Teutonic .....Feb 7 Baltic .....Feb 14

FRENCH LINE
La Gascogne .Feb 3 La Savoie ....Feb 15

HAMBURG AMERICAN
Bleucher ....Feb. 17
Graf Waldersee .....Feb 24
(Mediterranean Service)
Deutschland .Feb 9 Hamburg ....Feb 17

NORTH GERMAN LLOYD
Kaiser Wilhelm der Grosse .....Feb 6
Cassel .....Feb 15
(Mediterranean Service)
Konigin Luise .....Feb 3
Konig Albert .....Feb 17

All continental rates and sailings on application. If you are contemplating taking an ocean voyage drop us a line and we will be pleased to furnish you with full information promptly.

J. S. CARTER, L. P. A., Nelson. W. P. E. CUMMINS, Gen. Agt. Winnipeg.

Synopsis of Regulations Governing the Disposal of Dominion Lands Within the Railway Belt in the Province of British Columbia.

A license to cut timber can be acquired only at public competition. A rental of $5 per square mile is charged for all timber berths, excepting those situated west of Yale, for which the rental is at the rate of 5 cents per acre per annum.

In addition to the rental, dues at the following rates are charged:

Sawn lumber, 50 cents per thousand feet B. M.

Railway ties, 8 and 9 feet long, 1 1-2 and 1 3-4 cents each.

Shingle bolts, 25 cents a cord.

All other products, 5 per cent. on the sales.

A license is issued so soon as a berth is granted, but in unsurveyed territory no timber can be cut on a berth until the licensee has made a survey thereof.

Permits to cut timber are also granted at public competition, except in the case of actual settlers, who require the timber for their own use.

Settlers and others may also obtain permits to cut up 100 cords of wood for sale without competition.

The dues payable under a permit are $1.50 per thousand feet B.M., for square timber and sawlogs of any wood except oak; from 1-2 to 1 1-2 cents per lineal foot for building logs; from 12 1-2 to 25 cents per cord for wood; 1 cent for fence posts; 3 cents for railway ties, and 50 cents per cord on shingle bolts.

Leases for grazing purposes are issued for a term of 21 years at a rental of 2 cents per acre per annum.

Coal lands may be purchased at $10 per acre for soft coal and $20 for anthracite. Not more than 320 acres may be acquired by one individual or company.

Royalty at the rate of 10 cents per ton of 2,000 pounds is collected on the gross output.

Entries for land for homestead purposes may be made personally at the local land office for the district in which the land to be taken is situated, or if the homesteader desires, he may, on application to the minister of the interior at Ottawa, the commissioner of immigration at Winnipeg, or the local agent for the district within which the land is situated, receive authority for some one to make entry for him.

A fee of $10 is charged for a homestead entry.

A settler who has received an entry for a homestead is required to perform the conditions connected therewith under one of the following plans:

(1) At least six months' residence upon and cultivation of the land in each year during the term of three years.

It is the practice of the department to require a settler to bring 15 acres under cultivation, but if he prefers he may substitute stock; and 20 head of cattle, to be actually his own property, with buildings for their accommodation, will be accepted instead of the cultivation.

(2) If the father (or mother, if the father is deceased) of any person who is eligible to make a homestead entry under the provisions of th Act, resides upon a farm in the vicinity of the land entered for by such person as a homestead, the requirements of the Act as to residence prior to obtaining patent may be satisfied by such person residing with the father or mother.

(3) If the settler has his permanent residence upon farming land owned by him in the vicinity of his homestead, the requirements of the Act as to residence may be satisfied by residence upon the said land.

Application for a patent should be made at the end of three years before the local agent, sub-agent or a homestead inspector.

Before making an application for a patent, the settler must give six months' notice in writing to the Commissioner of Dominion Lands at Ottawa, of his intention to do so.

W. W. CORY,
Deputy of the Minister of the Interior.
Ottawa, February 14th, 1905.

NOTICE

NOTICE is hereby given that 60 days after date I intend to apply to the Hon. Chief Commissioner of lands and works for permission to purchase the following described lands in West Kootenay District: Commencing at a post planted on the south bank of the Columbia river at Louis Bourgat's N.E. corner and marked "Joseph Genelle's N.W. corner," thence south 20 chains, thence east 80 chains, thence north 20 chains more or less to said south bank of Columbia river, thence westerly following bank of Columbia river 80 chains more or less to point of commencement, containing 160 acres.

Dated this 14th day of December, 1905.
For JOSEPH GENELLE
His agent, K. L. Burnett.

NOTICE

NOTICE is hereby given that 60 days after date we intend to apply to the Hon. Chief Commissioner of Lands and Works for permission to purchase the following described lands in the West Kootenay district: Commencing at a post planted and marked "Y.C.L. Co.'s southeast corner post," on the west bank of the Columbia river, about nine miles south of Nakusp, and at the north boundary of Lester's pre-emption claim, thence north 160 chains, thence due east 80 chains, more or less to the bank of the Columbia river, thence southwesterly 160 chains more or less to place of beginning, containing 640 acres more or less.

Dated this 14th day of December, A.D., 1905.
The YALE-COLUMBIA LUMBER CO. Ld.
Per J. G. BILLINGS, Secretary.

NOTICE

NOTICE is hereby given that sixty days after date I intend to apply to the chief commissioner of lands and works for permission to purchase 100 acres of land in West Kootenay district, commencing at a post on the west boundary of Lot 301A where the said boundary intersects the south shore of the Columbia river, thence south along the west boundary of Lot 301A for a distance of 18.14 chains to a point 40 chains north of the southwest corner of Lot 301A, thence west 60 chains, thence north 16 chains more or less to the southern boundary of Lot 7373, thence east along the southern boundary of said lot for a distance of 32 chains more or less to the southeast corner of Lot 7373, thence north 1.88 chains to the C. P. R. right of way, thence east 6.50 chains more or less to the southeast corner of Lot 4589, thence north along the east boundary of Lot 4590 to the south shore of the Columbia river, thence east along the south shore of the Columbia river for a distance of 21.50 chains more or less to the point of commencement, containing 100 acres more or less.

J. J. TANGEN,
K. K. BJERKNESS, Agent.
Dated Feb. 2nd, 1906.

CERTIFICATE OF IMPROVEMENTS

The Deleware, Virginia and Ohio Mineral Claims, situated in the Goat River Mining Division of West Kootenay District. Where located: On Delaware mountain, between Duck and Arrow Creeks.

TAKE NOTICE that I, O. B. N. Wilkie, acting as agent for W. N. Rolfe, F.M.C. No. B 52177 and C. P. Hill, F.M.C. B 78576, intend, sixty days from the date hereof, to apply to the Mining Recorder for Certificates of Improvements, for the purpose of obtaining Crown Grants of the above claims.

And further take notice that action, under section 37, must be commenced before the issuance of such Certificates of Improvements.

Dated this 7th day of December, A.D., 1905.
O. B. N. WILKIE, P.L.S.,
Trout Lake, B. C.

Retail Department

Watch Our Ad For Prices

Pabst Beer, per doz quarts	$3.00
Pabst Beer, per doz pints	$1.80
Cascade Beer, per doz quarts	$2.50
Vancouver Stout, per doz quarts	$2.50
Vancouver Stout, per doz pints	$1.50
Nelson Beer, per doz quarts	$2.00
Bass Ale, per doz pints	$2.25
Guiness' Stout, per doz pints	$2.25

SPECIAL—One quart bottle Finest Catawba Wine, guaranteed 5 yrs old, 75c

Delivery to any part of the city.

E. Ferguson & Co.

Wholesale Liquors

Kootenay Engineering Works

FOUNDERS AND MACHINISTS

MANUFACTURERS OF THE CRAWFORD AERIAL TRAMWAY.

Repairing and Jobbing a Specialty

Sheetmetal work, castings, builders material and mining and mill machinery

Office and Works Foot of Park Street.

B. C. TRAVIS

PHONE 204 MANAGER NELSON, B. C

Porto Rico Lumber Co., Ltd.

Manufacturers of and Wholesale Dealers in

—ROUGH AND DRESSED LUMBER, SHINGLES AND MOULDINGS, BAND SAWN AND TURNED WORK AN UP-TO-DATE DRY KILN IN CONNECTION.

MILLS AT YMIR

Porto Rico Lumber Co., Ltd

COAL AND WOOD

The undersigned beg to notify the public that on and after the 15th January, 1906, orders for Coal and Wood will only be executed when accompanied by cash.

H. E. CROASDAILE
NELSON FREIGHT & TRANSFER, COMPANY.

W. P. TIERNEY.
WEST TRANSFER COMPANY.

Nelson, B. C., Jan. 6th, 1906.

Charles Morrison & Co.

BROKERS

British Columbia, Idaho, Washington, Oregon and Nevada Stocks
Puts and Calls Bought and Sold

Hudson's Bay Block NELSON, B C.

OF INTEREST TO MINERS

SPECIAL WEEKLY ARTICLE FOR MINERAL DEPARTMENT

FLUORSPAR NOTES AND REPLIES TO CORRESPONDENTS.

We should like to draw the attention of our readers to the mineral department of The Daily News.

It has now been running in the Sunday editions since the beginning of the year, and from what we can gather is proving of great benefit to numerous persons.

We must draw the attention of correspondents to conditions we have printed from time to time, that we desire them to keep in mind, in writing us and when sending on samples.

We go to considerable expense every week in running this department, and must ask our correspondents to assist us as much as possible by adhering to instructions previously given.

In connection with this department we are running a series of weekly articles upon the "Rarer Minerals" and the following has already been published, in the order given, on Tungsten, Nickel, Cobalt, Mercury and Platinum. Below we are publishing an article upon Fluorspar, though this cannot rightly be included in the "Rarer Minerals." It is a subject which all mining and smelter men may be interested in.

FLUORSPAR

From the remotest periods this mineral was considered indispensable as a flux in the smelting of ores ,but since the beginning of last century it has gradually been displaced by lime and other cheaper fluxes which the improvements in blast furnaces made possible to use. Of late, however, it appears to be again coming into use in metallurgical operations, and it is understood that some of the smelters of British Columbia are open to buy it, at a good price, if it can be obtained fairly free from silicious (quartz) ore.

The chief advantages of using fluorspar in smelting operations are: It greatly reduces the loss of metals; it is one of the best fluxes for certain refractory ores, which can hardly be smelted without it; it greatly reduces the melting point of ores carrying a high percentage of zinc; it is very effective in reducing the quantity of fuel used; and it produces less slag than when lime is used.

Fluorspar is about six times more expensive than lime rock, but one part of it will do more work in smelting than 10 parts of limestone, besides saving a considerable sum in fuel. In certain classes of iron smelting fluorspar is absolutely indispensible. In recent years it has become one of the most important adjuncts in the electrolytic refining of lead. For this purpose it is manufactured into hydrofluorsilicic acid. This acid is manufactured by mixing together fluorspar and glass, and treating the mixture with strong sulphuric acid. The gas which is given off has a very strong sharp odor, and when it comes in contact with the air, forms into dense white fumes. This gas is collected in water forming the acid previously referred to. It is necessary to first pass the gas through mercury, otherwise the silica as it separates out would interfere with the process.

When fluorspar is treated with strong sulphuric acid fumes of hydrofluoric acid are given off which will etch glass. Fluorspar is one of the most ornamental mineral substances known. It is found in almost any color, from white to a blue green or red. It is frequently called Derbyshire spar owing to its being found in immense quantities in that county in England, where some magnificent variegated specimens have been obtained.

Flourspar is sometics found in beds or deposits, one such being known a few miles south of Nakusp on the Arrow lakes, but usually it is found in veins in gneiss, slates or limestones. It often occurs as the gangue in lead veins, and is frequently found in the neighborhood of coal. To the west of the city of Nelson there is reported to be a vein carrying this mineral in good quantities, but up to the present time it has not been found pure enough to be of commercial value. As usually found in British Columbia, fluorspar is a slightly yellowish ore, vitreous or glassy looking, somewhat like quartz excepting that it can be streaked easily with a knife.

CORRESPONDENCE

G.V., Goldhill.—We have frequently printed instructions regarding the sending of samples to us for examination, in which we asked the sender to give us full particulars of the claim from which the sample is obtained, noting particularly that the character of the wall rocks is a desirable feature. In sending on your sample you have ignored the above facts,though giving the neighborhood from which it is obtained. The sample you submit to us is a pyrrhotite in quartz; it will contain small values in gold and copper, and possibly nickel but we could not advise you upon the information before us to have it assayed for the latter. The mineral you quote as being plastered on, is a pyritic iron ore, due to the action of water seeping or running through the cracks or crevices in the quartz. We will hold your sample until hearing from you, whether you would like us to have it assayed for gold and copper. The cost will be $2.00.

H.C.S., Slocan—This correspondent sends us an assay certificate, and asks us to advise him which smelter to ship too, and further asks us to give him the approximate value that he will obtain for his ore from the smelter. We are not in a position to give advice upon the first question; it must be left entirely to your own discretion. We believe that all lead smelters in the Kootenays will offer about the same freight and treatment rates. Should anyone of them desire your class of ore for its fluxing qualities you might possibly get a slightly reduced rate. Regarding the value of your ore for which your certificate gives: Gold, .12 ounces; silver, 46.0 ounces; lead, 45.2 per cent, you will received 95 per cent of the gold and silver values, and 90 per cent of the lead values. Taken at the present market prices you would get: gold, $2.28; silver, $28.62; lead, $10.57, or a total value of $41.47; from this you will have to deduct $15.00 for freight and treatment. But the smelters will only pay you for the silver and lead upon the average price of these metals for the month in advance of the date the shipment was received. For this purpose ten per cent of the total value will be kept back until the end of that month.

F.M.D., Anaconda, B. C.—Your No. 1 sample from the hanging wall is a silicious ore carrying a small per centage of pyrite and melanterite. The No. 2 sample is a similar class of rock with only the later mineral present. Both samples will probably carry a little gold, but there are no indications of it being very rich.

S.W., Fort Steele Junction, B.C.—The rock you send us is a piece of quartz with some iron oxides attached. The red portions are most probably due to hemitite but are too small for us to give a definite opinion. The quartz is a very promising looking one, and we would advise it being assayed for gold and silver.

LOCAL MINING STOCKS

MARKET RECOVERS FROM DULLNESS OF PRECEDING WEEK

DEMAND EXCELLENT AND VALUES SHOW RISING TENDENCY

The local mining stock market for the week just closed was far more active than during the preceding week. Demand for Kootenay and Alberta mining shares showed not only a recovery but a decided increase. With a few exceptions, and those evidently due to temporary causes, values are rising, and the upward tendency seems likely to continue.

St. Eugene made a new high record, the price selling up to 67c. One firm of Nelson brokers had orders for over 25,000 shares, but was only able to secure a very small portion of it, as most of the stock is being held with the purpose of exchanging for shares in the new company.

Centre Star was in good demand, most of the orders coming from the east. There was but little trading in Rambler-Cariboo.

International Coal dropped 5 cents since last week. No special reason can be given except that some parties were forced to sell and had to realize quickly.

There is good demand for Oro Denoro, Referendum, Canadian Gold Fields and Pathfinder.

	Asked.	Bid.
American Boy	$ .1½	$ .1¼
Alhambra (C. D. A.)	.12	.10
Cariboo-McKinney	.3	.2½
Centre Star	.12	.10
Canadian Gold Fields	.7	.5
Dominion Copper	.50	.40
Denoro Mines	.9	.7
Elkhorn	.35	.30
Five Metals	.5	.3
International Coal	.33	.32
La Plata	.12	.10
North Star	.5	.4
Rocky Mountain Oil	.85	.70
Referendum	.6	.5
Rambler-Cariboo	.36	.34
St. Eugene	.70	.67
Sullivan	.5	.4
War Eagle	.25	.22

A HABIT TO BE ENCOURAGED

The mother who has acquired the habit of keeping on hand a bottle of Chamberlain's Cough Remedy, saves herself a great amount of uneasiness and anxiety. Coughs, colds and croup, to which children are susceptible are quickly cured by its use. It counteracts any tendency of a cold to result in pneumonia, and if given as soon as the first symptoms of croup appear, it will prevent the attack. This remedy contains nothing injurious and mothers give it to little ones with a feeling of perfect security. For sale by druggists everywhere.

Tickets for the grand concert at St. Paul's church, Monday, February 12, for sale at Rutherford's or Canada Drug. Admission 50c.

IS SAD INDEED

Editor The Daily News:

Sir—Re proposed new library in Nelson, to have knockers in Nelson is nothing new, but to have the editorial staff of The Daily News knocking the proposed new library with such vim, if not venom, as it has done yesterday and today is sad indeed. Knockers in Nelson are bad enough, but a retrograde editorial chair is far worse. However, as you have seen fit to make such an unprovokel and uncalled for attack, I firmly believe the citizens of Nelson can rise to the occasion of educating your sub-editors at present in control, and being confident that you have placed The Daily News in an utterly false position, I believe your continued opposition will only further the new library, so go ahead without gloves.

Yours faithfully,
J. LAING-STOCKS.

Nelson, Feb. 10, 1906.

COMMON COLDS ARE THE CAUSE OF MANY SERIOUS DISEASES

Physicians who have gained a notional reputation as analysts of the cause of various diseases, claim that if catching cold could be avoided a long list of dangerous ailments would never be heard of. Every one knows that pneumonia and consumption originate from a cold, and chronic catarrah, bronchitis and all throat and lung troubles are aggravated and rendered more serious by each fresh attack. Do not risk your life or take chances when you have a cold. Chamberlain's Cough Remedy will cure it before these diseases develop. This remedy contains no opium, morphine or other harmful drug and has 30 years of reputation behind it, gained by its cures under every condition. For sale by Druggists everywhere.

$200.00

GIVEN FREE IN

GOLD PRIZES

GRAND EDUCATIONAL CONTEST

We offer $200.00 in gold to those sending in the largest lists of correct words made from the twelve different letters used in spelling the four words

Armour's Extract of Beef

$100.00 in gold will be given as the first prize.

$25.00 in gold will be given as the second prize.

$10.00 in gold will be given as the third prize.

$5.00 in gold will be given to each of the next five.

$2.00 will be given to each of the next twenty.

CONDITIONS

Use only the following 12 letters:—A-R-M-O-U-R E-X-T-O F-B. No letter to appear in the same word twice.

Only such words may be used as are found in Webster's International Dictionary.

No proper names, foreign words or names of persons, towns or places are to be used.

Words spelled the same, but having different meanings, may be used but once.

All contestants must attach to their lists a metal cap taken from a jar of "Armour's Extract of Beef." Failure to do this puts the list out of competition.

The names of the winners of these prizes will be determined by judges whom we shall appoint.

No list will be accepted that reaches our office later than 5 o'clock, April 30th, 1906.

Write only on one side of the paper. After making out your list, state the number of words it contains, with your full name and address at the top of each piece of paper and mark on the outside of the envelope "Educational Contest Department," and mail to our address as below.

Armour's Extract of Beef is sold by all druggists and grocers. If yours cannot or will not supply you, a small jar will be mailed you, post paid, on receipt of 25 cents in cash or stamps.

Armour Limited
JARVIS STREET, TORONTO, CANADA

GRAND CONCERT

Tomorrow Night, Monday
St Paul's Church

MADAME BEATRICE LANGLEY
England's Foremost Violinist.

STANLEY ADAMS
London's Popular Baritone.

MISS MYRTLE MEGGY
Australia's Clever Pianist.

DON'T MISS IT

Admission 50c. Tickets at Rutherford's.

DAILY NEWS WANT ADS.

Use The Daily News Want Ad Columns, the best and cheapest means of making your wants known to all the people in the Kootenays. Rates, 1 cent a word, each insertion.

WANTED

IF your Want Ad is here it will not be long until "Things are coming your way."

NELSON Employment Agency.

GIRL, about 16, wants position in private family. Enquire Bellevue House.

COOK (experienced) wants job; also cookee. Address E. H., Daily News office.

WANTED — Good bushmen. Apply at Yale-Columbia Lumber Co.'s logging camp on Kettle river, near Westbridge, or at sawmill, Cascade. Wages, $2.50 up. Board, 75 cents per day.

WANTED—Horse, about 1500 lbs. Strong, sound. Send particulars to Box 255, Nelson.

WANTED—Men and women to learn Barber trade in eight weeks. Graduates earn $15 to $25 per week. Cat. free. Moler System of colleges, 403, Front avenue, Spokane, Wash.

YOUNG lady stenographer, experienced, desires position. Address A., Daily News.

FOR SALE

OLD CURIOSITY SHOP—If you want to buy or sell anything go to the Old Curiosity Shop. Always in stock, a full line of Crockery, Furniture and Glassware.

GOOD business opening at a livelp railroad terminal; postoffice in connection; favorable terms. Apply A. B., this office.

FOR SALE—Two cows, 2 incubators, 50 chickens, four wheel market rig. Marsden, Granite Station.

FOR SALE—Pure bred Buff Orpington eggs, $1.50 for setting of 13. Apply P.O. box 567.

FOR SALE—Bay team, used to express and delivery work, gentle and true. Would make nice team on a ranch. Price for team with good set double harness, $300. Apply P. McGregor, Kaslo, B.C.

FOR SALE—ONE safe. Enquire at The Cabinet Cigar store.

FOR SALE— Cheap, 5 drop head Singer Sewing Machines, slightly damaged in shipping. Also second hand machines from $5 up. Singer Sewing Machine Co.

FOR RENT

ROOMS furnished for house keeping, apply Room 1, over Daily News.

FOR RENT—Comfortable, wel furnished large rooms. Apply corner Hall and Baker streets.

FOR RENT—Two well furnished rooms, all modern conveniences. Apply corner Josephine and Victoria streets.

FOR RENT—The Lancashire hotel, Midway, B.C. Party renting can purchase the furniture at a low figure. Liquor license goes with hotel. For particulars apply C. M. Crouse, Midway, B.C.

FOR RENT—A large furnished room, all modern conveniences. Close to car line. Apply D., Daily News.

FOR RENT—Comfortably furnished rooms at $6, $7 and $8 per month. Apply opposite telephone office, Stanley street.

MUSIC LESSONS

MANDOLIN INSTRUCTION—For terms, etc., apply at W. G. Thomson's Book Store.

PLUMBING

STRACHAN & HEBDEN, plumbers, gasfitters and heaters. All kinds of sanitary supplies kept in stock. Gasoline and gas mantles. Phone 262; P.O. Box 567

WHOLESALE HOUSES

PRODUCE

STARKEY & CO., WHOLESALE DEALERS in Butter, Eggs, Cheese, Produce and Fruit Houston Block, Josephine Street Nelson B.C.

GROCERIES

A. MACDONALD & CO.—WHOLESALE Grocers and Provision Merchants.—Importers of Teas, Coffees, Spices, Dried Fruits, Staple and Fancy Groceries, Tobaccos, Cigars, Butter, Eggs, Cheese and Packing House Products. Office and Warehouse, corner of Front and Hall Streets P.O. Box 1095. Telephone 28

CAMP AND MINERS' FURNISHINGS

A. MACDONALD & CO.—WHOLESALE Jobbers in Blankets, Underwear, Mitts Gloves, Boots, Rubbers, Overalls, Jumpers, Mackinaws and Oilskin Clothing, Camp and Miners' Sundries. Office and Warehouse, corner of Front and Hall Streets. P.O Box 1095. Telephone 28.

ASSAYERS' SUPPLIES

THE B.C. ASSAY & CHEMICAL SUPPLY Co., Ltd., Vancouver, B. C.—Importers and Dealers in Assayer's Supplies. Sole agents in British Columbia for the celebrated Battersea Crucibles, Scorifiers and Muffles and Wm Ainsworth & Co.'s fine Balances Chemical and Physical Apparatus. C. P. Acids and Chemicals, Platinum, Sodium and Potassium Cyanide, Quicksilver, Carbonate and Bicarbonate of Soda, Borax, Borax Glass, Silver, Fire Lead and Litharge.

WASHINGTON MACHINERY & SUPPLY

MININNG AND MILL MACHINERY Co.—Dealers in Engines, Band and Circular Sawmills, Atkins' Saws, Wood and Iron Pulleys, Leyner Compressors and Drills, Pumps and Hoists. Prompt attention. Reasonable prices. Courteous treatment. Spokane, Wash.

ASSAYERS

E. W. WIDDOWSON, CHEMIST AND ASSAYER, Nelson, B. C.—Gold, silver or lead $1 each; Copper, $1.50; Gold-Silver, $1.50 Zinc, $2.50; Gold-Silver-Copper, $3.50 Samples arriving by mail or express will receive prompt attention. P.O. drawer 1293; Phone A 67.

CLEANING AND PRESSING

GENTLEMEN'S suits repaired, cleaned and pressed. Goods called for and delivered. Agent for Crown Tailoring company suits from $15 up. A. J. Driscoll, opposite Queen's Hotel

Phones B 302, 200. P. O. Box 38

E. G. DYER
PUBLIC STENOGRAPHER

Law, Mining and Commercial work specialties.

6 TURNER-BOECKH BLOCK

HOTELS

DOMINION HOTEL, PHOENIX, B. C.—Mrs. P. L. McKelvey,, proprietress. The newest and most modern first class hotel in the city; lately furnished and with all conveniences. The bar, under the management of Mr. J. Wright, is supplied with the finest brands of wines liquors and cigars.

HOTEL BALMORAL, PHOENIX, B. C.—The leading hotel of Boundary's leading mining camp. Strictly first class, centrally located. John A. McMaster, Proprietor.

FILBERT HOTEL, SANDON, B. C.—Travellers will find the largest sample rooms in the Silver City. Theatrical companies especially catered for. The best table d'hote in the Slocan.

FOR SALE

$1050 Will Buy

A 6-roomed house on Mill street, and one lot; all modern conveniences; in good repair. $150.00 down, balance monthly.

$1500.00 will buy a 6-roomed house and one lot on Silica street, everything complete. Terms part cash, balance monthly.

$1100.00 for 4 lots and small cottage, with stone foundation and connected with sewer. Lots cleared and fruit trees planted. Easy terms.

$850.00 will buy a 5-roomed cottage and lot not far from smelter. Easy terms.

R. J. Steel

THE MAN WHO SMOKES

Our special Mixture smokes a pure and fragrant tobacco, as choice a thing as ever tempted you.

THURMAN

TOBACCONIST

The Canadian Metal Co. Ld

Frank, Alberta, Can.

Purchasers of

ZINC
SILVER-LEAD
AND
MIXED
ORES

Address corespondence to Company's Office, Tramway Block, Nelson.

ROYAL HOTEL

TELEPHONE 53
MRS. WM. ROBERTS, Proprietress

The best meals that can be provided in this market, cooked under the supervision of the proprietress, who is a famous caterer.

Nice airy rooms, newly furnished; ba for guests.

The best wines, liquors and cigars to be obtained at the bar.

TERMS: $1 AND $1.50 PER DAY

COR. STANLEY AND SILICA STREETS
Cars pass the door.

GRAND CENTRAL HOTEL

Opposite Courthouse and new Postoffice Best 25c meal in town. European and American plan. Only white labor employed. First class bar.

V. A. ERICKSON, Proprietor

WHEN IN
GRAND FORKS
PUT UP AT
HOTEL PROVENCE

The headquarters for tourists. Satisfaction guaranteed.
EMIL LARSEN(late of Nelson) proprietor

FRUIT LANDS FOR SALE

In 10 acre blocks, in 20 acre blocks; several improved ranches.

J. W. ANNABLE, Nelson, B. C.

SAMUEL A. WYE

HEATING ENGINEER
and
PLUMBING

First class heating plants and modern sanitary appliances. Twenty years' experience.

Phone 181, Opera House Blk., P.O. Box 401

For A Good Roast or Tender Steak
Ring up Phone No. 5

West Kootenay Butcher Co.

FRANK C. GREEN

CIVIL ENGINEER
Dominion and Provincial Land Surveyor
P.O. Box 154. Phone 261B
Cor. Kootenay and Victoria Sts., Nelson.

DREWRY & TWIGG

MINING ENGINEERS
Dominion and Provincial Land Surveyors.
NEW DENVER, B. C.
T. G Procter, Agent, Nelson, B.C.

LAKEVIEW HOTEL

Corner Hall and Vernon Streets
Two blocks from City Wharf. The best dollar a day house in Nelson.

NO CHINESE EMPLOYED

August Thomas
PROPRIETOR

GROVE HOTEL
FAIRVIEW

This hotel is entirely under new management and will be run as a strictly first class hotel. Good accommodations for steady boarders. The bar supplied with the best of liquors, cigars, etc.

J. W. CROW, Prop.
Late of the Arlington Hotel, Slocan City.

CLUB HOTEL

The Big Schooner of Beer or Half and Half

10c

The only glass of good beer in Nelson. Hotel accommodation second to none in British Columbia. Rates $1 per day. Special rates to monthly boarders.

CORNER STANLEY & SILICA STREETS

SHERBROOKE HOUSE

NELSON, B. C.

One minute's walk from C.P.R. station. Cuisine unexcelled; 31 rooms, well heated and ventilated. Baths in connection.

RATES—$1 per day.

J. BOYER
PROPRIETOR

McLeod Hotel

CORNER
FIRST AND SECOND AVENUE
YMIR, B. C.

Centrally located. Rebuilt and refurnished throughout. All modern improvements. Sample Rooms in connection. The only first class hotel in Ymir.

RATES FROM $1.50 UP
FINLAY McLEOD, Proprietor.

THE QUEEN'S HOTEL

BAKER STREET
MRS E. C. CLARKE, Proprietress.
RATES $2 PER DAY.

Large and comfortable bedrooms and first class dining room. Sample room for commercial men

TREMONT HOUSE

EUROPEAN AND AMERICAN PLAN
MEALS 25c. ROOMS FROM 25c TO $1.00

MALONE & TREGILLUS, Proprietors
Baker Street, Nelson

Madden House Baker Street Nelson, B.C.

Do you need a comfortable home? If so, try the Madden House. Well furnished, rooms lighted by electricity; first class board. In the bar you will find all the best domestic and imported liquors and cigars.

THOMAS MADDEN, Proprietor

WALKER HOUSE

TORONTO, ONT.

Cuisine unexcelled. Two hundred well-ventilated, steam-heated bedrooms, a number with baths. British Columbia, Saskatchewan, Alberta patronage specially solicited. Strict attention to ladies and children. Rates $2 to $3 per day.

GEO. WRIGHT & CO., Prop.
Late of Brandon and Winnipeg.
T. M BAYNE, Manager.

BARTLETT HOUSE

(Formerly Clarke House)

The best $1.00 per day house in Nelson. None but white help employed. The bar is the best.

G. W. BARTLETT - Prop.

Send Your Friends A Photo

of Nelson for Xmas it will please them and advertise the town you live in. You can get any view you want at the

QUEEN STUDIO

FOR SALE

170 acres fruit land on Kootenay river, 50 acres cleared. The soil is first class easy loam, abundance of spring water for all purposes; 50 fruit trees, 150 small fruits; a small log house, good stable and chicken house; a god cow and a number of chickens; some implements and tools. This is one of the best ranches in Kootenay. If you are looking for land it is to your interest to investigate. For particulars apply to

GEO. G. McLAREN, K. W. C. Block

DRESSMAKING

Miss Anderson has opened Dressmaking Parlors in the rooms above the Queen Studio on Baker Street.

FRUIT LANDS FOR SALE

Special Offer for Cash
207 Acres
With Long Lake
Frontage $800

H. E. CROASDAILE

Office Next Canadian Bank of Commerce.
Phone 247 Nelson, B.C. P.O. box 626

COAL | **SALT** AND WOOD OF ALL KINDS
Terms Spot Cash
W. P. Tierney
Telephone 365
Baker Street, Nelson

Semi-Ready Clothing

We have secured the sole agency for this clothing, and in order to make room for it, we will sell all clothing now in stock at greatly reduced prices.

J. A. Gilker

PRICE OF METALS

New York, Feb. 10.—Bar silver, 66; casting copper, 17 5-8; electrolytic copper, 17 3-4 to 18; lead, $5.60.

London, Feb. 10.—Silver, 30 3-8; lead, no quotations.

NELSON'S NEWS OF THE DAY

A chess tournament will be started in the Churchmen's club this week.

There will be no rehearsal of the Odd Fellows' degree team this afternoon, as intimated.

T. Cunningham, provincial fruit pest inspector, arrived rom the coast last night, and is at the Hume.

If you have found something of value it is one of the "unwritten commandments" that you should advertise it.

If you have never been a careful reader of ads, to form the habit now is equivalent to a small increase of salary.

On yesterday's metal markets silver reached the highest price it has touched since 1900, and is now quoted at 66 cents an ounce.

The Presbytery of Kootenay will convene in St. Paul's church Tuesday morning at 10 o'clock and continue in session Tuesday, Wednesdap and Thursday.

Stanley Adams, Mme. Beatrice Langley and Miss Myrtle Meggy, of the Grand Concert company, arrived from the coast last night and are at the Strathcona.

Strange as it may seem to you, you may broaden your ideas and increase your knowledge of your city and its people by announcing a few want ads now and then.

H. Holgate, of Montreal, a director of the West Kootenay Power & Light company, arrived from the east last night, and is at the Strathcona.

At this evening's service in the Baptist church, Rev. E. H. Shanks will answer a letter he has received on a subject of the interest. The choir will sing an anthem.

Electric light was installed yesterday at the city power plant, rom a dynamo on the ground, run by the steam engine. Double shifts will be worked hereafter. There are now 120 men employed on the work.

The Rssell-Drew company closed its engagement in Nelson yesterday with a matinee and evening perormance, the bill at each being "A Fight for Millions." The attendance was only fair, too many other attractions being offered elsewhere.

The 4-year-old daughter of James Hardy died Friday night. The funeral will take place this afternoon at 1 o'clock from the family residence, C. P. R. flats. Rev. J. T. Ferguson will conduct the services.

The Bunyan cup series of the Nelson Curling club ended last night in a victory for Walley's rink. In the morning Judge Forin, already victor in the Burns' cup series, defeated John A. Turner by 13 to 11. The final game was played in the evening, and the close finish was watched by many enthusiasts. At the eleventh end the score stood 9 to 6 in Forin's favor. Walley made 3 in the twelfth and tied and 2 more in the thirteenth, with one stone still to play, winning the match by 11 to 9.

A meeting of the members of No. 2 company, Rocky Mountain Rangers, is called for tomorrow evening at 7:30 o'clock, in the armory, for the purpose of making arrangements for the dance of Wednesday next.

The quarterly supplement of the Dominion postal guide mentions three new post-offices created, and two old ones abolished in Kootenay district. The new ones are Procter, McGulgan and Rosebery. The offices at the North Star and at Morrissey mines are closed.

A meeting of the Nelson Cricket club will be held at the Churchmen's club (St. Saviour's Mission hall) on Tuesday evening at 8 o'clock for the purpose of organizing for the coming season, for the election of officers and general business. All members and all who are interested in having a still better season than that of 1905 are requested to be present.

On Tuesday, February 20, the Knights of Pythias everywhere will be celebrating the forty-second anniversary of the founding of their order. The Nelson lodge will give an At Home in the evening to members and invited friends. Committees are at work preparing for the event, which is intended to be a memorable one in the history of the lodge.

The bean supper given by the Methodist Ladies' Aid last evening was very successful. Seven tables were well filled from 5 to 8 o'clock. The members of the aid, directed by their president, Mrs. Nagle, attended faithfully to the wants of all the guests, whose enjoyment was further increased by the music furnished continuously during the supper by Mrs. Baer.

At the concert in St. Paul's church tomorrow evening, under the auspices of the Ladies' Aid, the program will include "City Dreams," "A Tol," "Constancy," "To My First Love," "Les Rameaux," by Stanley Adams; the prelude from "The Deluge," Minuet Humoreske, and Hungarian dances by Mme. Beatrice Langley, and piano solos by Miss Myrtle Meggy, who will also play with Mme. Langley.

Judging from the appended application for membership in the Typographical union at Goldfield, which appears in the last number of the Typographical Journal, the member for Nelson in the local legislature intends to permanently reside in Nevada: "105. Goldfield, Nev.—John Houston, age 55 years; at trade 40 years; learned trade in office of Prairie Farmer, Chicago, worked on Independent, Helena, Mont.; formerly a member of Helena union but allowed card to lapse." Mr. Houston evidently did not refer to his British Columbia record.

THE STORE OF QUALITY

A Large Importation of
Cheese
FOREIGN AND DOMESTIC

A complete assortment that will please the most fastidious.

Breakfast Cheese, each	10c
Canadian Full Cream, per lb	20c
Imported Swiss, per lb	40c
Imported Limburger, per brick	60c
Imported Roquefort, per lb	60c
Imported Gruyere, per lb	40c
Swiss Bricks, per brick	$1.50
McLaren's Cream Cheese, large size jars each	$1.00
McLaren's Cream Cheese, medium size jars, each	60c
McLaren's Cream Cheese, small size jars, each	30c

Hood & Teetzel
Groceries and Provisions
K. W. C. BLOCK NELSON. B. C.
PHONE 10

FOR SALE

6 roomed house and lot, handy for the C. P. R. and the smelter. Price $1675, half cash balance monthly payments.

A Modern Six Roomed House in good repair, and three lots, price $1800. Terms: Small cash deposit, balance monthly payments.

A House and Two Lots in a central position, close to Baker Street, $1650.

FOR RENT

Well furnished house on two corner lots. Five rooms and bath room, good situation, all modern conveniences, piano Rent $30 per month including water.

H. & M. BIRD

TIMELY INFORMATION

No matter what your taste may be in the line of CLOCKS we can suit you.

Our Cathedral Chime Clock, in weathered oak case, is a beauty, price	$30.00
We can give you a Grandfather Clock, oak case, at the exceedingly low figure of	$75.00
Large Bronze Statue Clock	$45.00
Plain Mantel Clocks	$7.50
Fancy Boudoir Clocks, in gilt or bronze ...$3.00, $4.00, $5.50, $8.00, $9.00,	10.00
Mission Clocks	$2.50
Tarvelling Clocks, in leatherette case $3.00,	$12.00
Sunrise Alarms	$1.50
Must-Get-Up Spasmodic Alarms	$3.50
Small Wasp Alarms	$2.50

EVERY TIMEPIECE GUARANTEED.

J. O. PATENAUDE
WATCHMAKER MANUFACTURING JEWELER OPTICIAN
PHONE 293

W. G. GILLETT
CONTRACTOR AND BUILDER

SOLE AGENT FOR THE PORTO RICO LUMBER CO., Ltd., Retail Yards
Rough and dressed lumber, turned work and brackets, Coast lath and shingles, sash and doors. Cement, brick and lime for sale. Automatic grinder. Yard and Factory Vernon street, east of Hall.

P. O. Box 283. Telephone, 178 Nelson, B. C.

Hockey Skates

A Cut in Skates

MIC-MAC	$2.90	LADIES' BEAVER	$1.50
CHEBUCTO	$2.25	BOYS' BEAVER	.95
STAR	$1.50	BOYS	.60

J. H. Ashdown Hardware Co., Limited
WHOLESALE AND RETAIL

FISH FLESH AND FOWL

For Christmastide and New Year will be found at the Nelson Store of

P. BURNS & CO.
LIMITED.

And at Kaslo, Sandon, Rossland, Trail and the Boundary Branches.

ROUGH LUMBER DRESSED

Doors, Windows, Mouldings, Shingles, Turned Work and Brackets. Complete and up to date stock always on hand. Mail orders promptly attended to.

A. C. LAMBERT & CO.

In Stock at Rossland

4 5x5 in. Jenckes Hoisting Engines.
3 6x8 in. Jenckes Hoisting Engines.
2 7x10 in. Jenckes Hoisting Engines.
GOOD ASSORTMENT OF STEEL HOISTING ROPE

The Jenckes Machine Co., Limited

BRITISH COLUMBIA OFFICES: ROSSLAND AND VANCOUVER.
Works and Head Office: SHERBROOKE, QUE.

HUME—R. E. Cooper, Victoria; J. J. Binns, W. G. O'Loughlin, J. Damer, J. Fleishman, T. Cunningham, G. H. Ramsey, H. M. Burritt, Vancouver; C. V. Jones, Revelstoke; F. H. Edmison, H. W. Sweet, F. S. Dunbar, Winnipeg; D. Wemborne, Ymir; G. Von Nethen, Hanover.

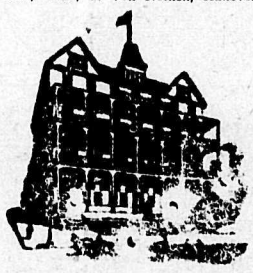

STRATHCONA—G. L. Clayton, Seattle; D' M. Reddle, High River; H. Holgate, Montreal; S. Adams, Mrs. B. Langley, Miss M. Meggy, London.

GRAND CENTRAL—H. F. Annable, F. M. Colbourne, Moose Jaw; H. Crowe, Greenwood; Mrs. J. H. Wervey, New Denver; E. B. Tway, Calgary.

MADDEN—J. Jones, Indian Head; G. Adams, Calgary; Mrs. T. Potter, Regina; J. Gray, Okanagan.

SHERBROOKE—D. Tossiano, I. Constantino, R. Ottamian, I. Mazarina, H. Houghton, Montreal; A. Gradie, Oroville; H. Roberts, Spokane; N. Martin, Ottawa; A. J. Hughes and wife, Ymir; A. McDonald, Bonnington.

ROYAL—H. G. Warn, Vancouver.

BARTLETT—A. Stack, J. P. Bell, Salmo; H. W. Shaw, Eureka.

QUEEN'S—Mr. and Mrs. E. Gerderal, Kamloops; C. C. Brown, C. Gooch, M. Kodama, Vancouver; W. M. Gooding, Grand Forks.

TREMONT—Mrs. Ennis, Spokane; H. L. Evans, Vancouver.

LAKE VIEW—F. Wensley, Nakusp.

Up to date dressmaking at Miss Anderson's, over Queen Studio. Terms reasonable.

Navy Blue Wash Prints, English goods choice patterns at 15c. pard. Kerr & Co.

See our new Waterproof Coats, stylish goods, no two alike. Kerr & Co.

We have marked off, ready for your inspection, $2000 worth of New Spring Goods. Kerr & Co.

Galiteas, Champrays, Wool Delains, Choice Wool Blousings, Dress Goods, Muslins, a good assortment of New Spring Goods now on sale at close prices. Kerr & Co.

Stop! Look! Listen!

All that we ask is that you try a sample package of our New Breakfast Food.

"NEMO"

We know you will say it is the best of its kind on the market. Made from the choicest white wheat. Cooked, ready to eat. At all grocers, 2 lb. package.

The Brackman-Ker Milling Co., Ltd.

TEA TALK

One of our new ones. Does it interest you?

New Season. Excellent value.

20-lb Chest $4.50

Just right for large families or boarding houses.

BELL TRADING CO.

Phone 56. Mail orders receive prompt and careful attention.

It Pays to Deal With Rutherford

Baby Foods, Baby Feeders, Baby Soaps and Baby Powders. All good kinds and Prices Right

Wm. Rutherford
DRUGGIST
WARD STREET NELSON, B.C.

The Chocolates That Draw Big Trade
Get in Touch—

McDonald's Chocolates are positively unequaled in their purity, quality, richness, distinctiveness and style

Want a sample nibble?

Write **J. A. McDONALD**

Nelson, B.C. Wholesale Confectionery

Malaga Grapes

Choice Stock at a Special Price
25c Per Lb.

TOYE & BENEDICT
Josephine St. GROCERS Phone No. 7

10c Schooner BEER

at the

ATHABASCA

Hot Roast Beef and Brown Potatoes

I bought imported breakfast meats for years,— a lady recently remarked to us, but one trial of your

Premier Breakfast Bacon

has convinced me of its superiority. It is the most deliciously flavored Bacon I have ever tasted.

Won't you give it a trial?

J. Y. Griffin & Co.
LIMITED

HOCKEY BARGAINS

Hockey Sticks, all leading makes.
Skates, by best makers.
Pucks, regulation and boys.

All at discounts from 10 to 20 per cent off regular prices. This season's goods and not shopworn or defective.

NELSON HARDWARE CO.
Phone 15 NELSON B. C. P. O. Box 631

Ladies, Side Saddle, two Bridles, and set Buggy Harness, almost new for sale cheap.

STOCKTAKING SNAPS

Three lines in the Geo. A. Slater Boots regular price $5, to $6.50; to be sold at $3.50

67 pairs of broken lines of boots in box, willow and wax calf, suitable for this season of the year. Regular prices from $3.50 to $5.00; at $2.50 to clear.

Also a number of felt and carpet slippers, price 75c; at 50c.

J. H. WALLACE
MEN'S OUTFITTER.
Next Door to Madden House.

You will be Pleased with our skill in designing smart, well fitting clothes, with our workmanship, our prompt service and our values.

Come in and let us show you the new goods for Spring. We have the newest goods and latest syles.

TAYLOR & McQUARRIE
NELSON HIGH CLASS TAILORS

Wicker Chairs

Just received a fine line.
New designs
Prices from $3.00 up.

Odds and Ends in Carpets, less than cost while they last. Toilet Sets from $2.00 up, all new designs.

Standard Furniture Co.

AGENTS:— Complete House Furnishers and Undertakers
Mason & Risch Pianos. Ostermoor Mattress.
Globe-Wernicke Office Furniture and Sectional Book Cases.

We Will Sell			We Will Buy		
5000	Sullivan	.06	10,000	Lardeau Mines (quote)	
1000	Western Oil	.18	1,000	St. Eugene	.65
1000	Diamond Vale	.29	2,000	International Coal	.28
2000	Rambler	.35	5,000	Pathfinder (quote)	
5000	North Star	.05¼			
500	St. Eugene	.67			
500	International Coal	.33			

McDermid & McHardy
NELSON, B. C.

Seasonable Goods

VALENTINES
Comic and Sentimental

Canadian Almanac, 1906

Whittaker's Almanac, 1906

Have a at our Bargain Tables. It will Pay You

Canada Drug & Book Co.