730

THE DAILY NEWS

VOL. 5 NELSON, B. C., TUESDAY, OCTOBER 9, 1906 NO. 145

Provincial Library
Legislative Assembly
OCT 12 1906
Victoria, B. C.

PREMIERS IN CONFERENCE

Quebec Resolutions May Be Adopted as Basis of Negotiations

Decision in Shelbourne and Queen's Election Appeal Case--Trial Judges Sustained--New Writ Can be Issued at Once

(Special to The Daily News)

Ottawa, Oct. 8.—The provincial conference is sitting with closed doors, meeting in the railway committee room of the senate. When the conference assembled there were present, besides the provincial premiers, sir Wilfrid Laurier, Fielding, Aylesworth and Lemieux. It is understood that after delivering an address of welcome sir Wilfrid asked the premiers to confer as to the scope of the conference and then retired along with his colleagues to enable them to do so.

Sir Wilfrid and the other dominion ministers have a room adjacent to where the conference is being held.

Gouin, premier of Quebec, was appointed chairman on motion of premier Whitney. It was suggested that the resolutions adopted at the Quebec conference in 1902 be adopted. The representatives of the new provinces of Saskatchewan and Alberta did not know how these resolutions would effect them and did not, therefore, assent. The conference adjourned to permit them to consider this matter.

The supreme court gave judgment when it met today in the Shelbourne and Queen's election case. The unanimous decision of the court is: "That the question disallowed by the trial judges was properly so rejected and that the appeal should be dismissed with costs and the necessary certificates forwarded to the speaker of the house of commons."

This disposes of the case. When the speaker of the house of commons gets the necessary certificates declaring the seat to be vacant he will issue his warrant for a new election, which no doubt will be done with all possible despatch and which will permit Fielding's re-election to be proceeded with. The question which the trial judges rejected was as to expenditure made in the 1900 election. This the court held could not be allowed in a petition against an election in 1904.

The writ for the election in North Bruce has been issued. Nominations take place on October 23rd and election October 30th.

NELSON'S NEWS OF THE DAY

All Oddfellows and their wives and all members of Queen City Rebekah lodge No. 16, I.O.O.F., are requested to assemble in the lodge room this evening at 8 o'clock, the occasion being the celebration of the 65th anniversary of the Rebekah degree. The members of Queen City Rebekah lodge are entitled to bring any members of their family and one friend.

A meeting of the Christian Endeavor society will be held this evening in the hall of St. Paul's church at 8 o'clock, when an address will be delivered by Rev. R. N. Powell. Refreshments will be served and all friends and others interested in the work are cordially invited to attend. A collection on behalf of the funds of the union will be taken up during the meeting.

The Churchmen's club is issuing a challenge to any amateur aggregation of football players in the city to play them a match on Thanksgiving day afternoon. The Churchmen's soccer team is W Mawdsley, G. Hill, H. B. Hardcastle, H. E. Wade, T. Hearn, R. Howe, E. J. Marks, F. Nott, A. Turner, J. Crosby, D. Elvery, and J. Chambers. The colors will be white.

J. E. Annable is just back from a trip to the coast. He visited Spokane, Seattle, Victoria, Vancouver and New Westminster. He says that the Spokane fair was very good and that Seattle was flourishing, and also Vancouver. Referring to the New Westminster exhibition Mr. Annable said that there was a good attendance despite the poor outside attractions, which were only a lacrosse match daily and a balloon ascent. As to the district exhibit Nelson had no chance, the other ten districts exhibiting a variety of farm products of all kinds, which Nelson does not pretend to grow. In fruit, in which Nelson did compete, it was easily first.

Nanabhai D. Daru, B.A., B.Sc., Surat, India, reached the city yesterday from Rossland and is stopping at the Strathcona hotel. Mr. Daru holds a commission from the government of India to report upon the mineral resources, occurrences, and means of extraction and reduction in Canada, and particularly the methods employed by the prospector in his search after the mineral lodes. In compliance with his duties, the visitor has spent the past 14 months in Canada and has journeyed through every province, with the single exception of Prince Edward Island. He has about completed his work and expects shortly to leave for home, where he will compile and revise a large mass of data and information he has collected since coming to the dominion, and embody the same in an official report to his government. Mr. Daru is a graduate of one of the leading universities in India and also of the university of London and the Royal School of Mines. He spent four years in England studying and for a time was also in Gray's Inn. When in Rossland he was the guest of R. W. Brock and the mess of the geological survey.

The window of Rutherford's drug store yesterday contained a remarkable collection of mail matter. At first glance it might have occurred to the passerby that Mr. Rutherford had been rifling his majesty's mail, but an explanatory card announced that "the postoffice had not been robbed; these are simply letter orders promptly filled." The postmarks on the envelopes testified to the fact that these orders came in from every section of southern B.C., from Midway to Michel, and from Waneta to Howser lake. Mr. Rutherford advertises a mail order business in the columns of The Daily News, and the hundreds of letters he receives from the territory covered by this paper, eloquently testify to the excellence of the medium.

The second annual meeting of the Churchmen's club took place last night at the parish church. The business of the evening was the election of officers and the holding of a reunion of all those interested in the objects of the club. A very enjoyable time was spent, the chief contributors being Messrs. Hearn and Dodd, banjo players, F. B. Hardcastle and S. A. Wye. The election of officers resulted in George Johnstone being appointed honorary president for the year, Mr. Johnstone returned thanks in a deprecatory speech, the burden of his remarks being that the club was a "good thing; push it along." R. J. Steel was appointed president and on being called upon for a speech, wanted to resign. S. A. Wye was made vice-president and he in turn was not great at speech making, evidently desiring to sing a bass solo instead. A. H. Coppen was made secretary treasurer, and the following executive was balloted for and elected: E. J. Marks, A. W. Dyer, D. Nickerson, F. Nott, A. Turner and W. Parker. The executive committee will meet on Monday night next to arrange the winter program.

At the meeting of the Nelson board of trade, which will take place at 8:30 next Thursday evening, among other matters of interest which will be brought up for discussion, including the report of the entertaining of the excursion of the Spokane chamber of commerce in September last, will be the subject of railway rate discrimination against Nelson in favor of the coast. This matter was not brought before the rate commission on its recent visit to Nelson inasmuch as it was thought advisable to first thresh out the matter fully before taking it up. A. Macdonald of Winnipeg and Nelson, on a late visit here, recommended that in this regard the example afforded by Winnipeg should be followed. There, in a similar case, the board of trade first appointed a committee; that committee had obtained a competent person who had obtained and collated the necessary data, and finally the whole of the matter thus gathered and arranged, had been placed in the hands of a solicitor for presentation to the railway rate commission.

McGILLIVRAY RESIGNS

SUPREME SECRETARY OF I. O. F. IN CRITICAL CONDITION

BIG JEWELRY ROBBERY AT KING EDWARD HOTEL

Toronto, Oct. 8—Col. A. J. McGillivray, *supreme secretary of the Independent Order* of Foresters, has resigned owing to ill health. His condition is critical. His successor is R. Mathison, who was superintendent of the deaf and dumb asylum at Belleville.

Toronto, Oct. 8—It is expected that sir John Boyd, chancellor of the high court of Ontario will retire shortly. He will be 70 next April. He has been on the bench since 1881 and next year will be entitled to retire on full salary, $8000 per year.

St. Thomas, Ont., Oct. 8—County magistrate Hunt today annulled the license of David Butler, hotelkeeper at Orwell, found guilty of keeping a disorderly house. It was in his place that Hepburn, a candidate in East Elgin election, was alleged to have misconducted himself, in consequence of which he retired from the contest.

Toronto, Oct. 8 — Twenty-six pieces of jewelry, valued at about $1800, were stolen last week from Mrs. Duer, wife of major Duer, an officer of the Indian army, now on furlough, and a sister of T. G. Blackstock. Mrs. Duer is a guest at the King Edward hotel and the jewels were taken from a large travelling trunk in her room.

MILLIONS FOR ROLLING STOCK

Montreal, Oct. 8—It was announced today that the management of the C.P.R. has just placed orders for the construction of 100 new locomotives of the largest type. An order for 50 new ones was issued only a few weeks ago, so that there are now orders out for 150, representing an expenditure of about three million dollars.

Eighty-five of these locomotives will be built by the Locomotive & Machine company of Montreal, and the balance at the company's Angus shops here. The company has also an order at the Angus shops for 200 passenger coaches of various kinds, and 4000 freight cars, representing an outlay of four million dollars, or seven million dollars for locomotives and cars.

MORE BOMB THROWING

Sebastopol, Oct. 8—A bomb was thrown today at major-general Dumbadse, commander of the troops, as he was driving to the barracks of the Brest regiment. The general, who was slightly wounded, fired on his assailant, but he escaped after a struggle with some soldiers. The general's coachman and two orderlies were severely wounded.

AINSWORTH MINE SOLD

Krao Purchased by Butte Capitalists for Sum of $100,000

Important Mining Deal Consummated Yesterday--E. Zwicky Appointed Consulting Engineer by New Owners

(Special to The Daily News)

Ainsworth, Oct. 8.—The Krao mine, practically the first of the more prominent mines of Ainsworth to be located, has been sold outright to Butte, Montana, parties, headed by Messrs. Lewis and Hand, extensive operators in their section. The sale on a basis of $100,000 was consumated today, and the property that has lately shown, probably the most phenomenal silver ore uncovered in British Columbia, passes to a company of American capitalists every way prepared to give the mine all it is justified in receiving in the way of development.

The mine, under the management of the former owner, A. D. Wheeler, with a force of only five men, yielded a profit of over $3,500 during September, and sixty tons of ore now enroute to the Hall mines smelter should show a much higher profit for the few days of October that work has been carried on.

Located by Mr. Wheeler in 1884, the property was worked under the former partnership of Wheeler, Giegerich and McCune for a period of several years, at a time when transportation was the burning question of the Kootenays, and the first silver-lead shipment ever made from British Columbia to the United States was made by this company from the Krao mine in 1886, the ore being packed on the shoulders of men three miles to Kootenay lake, and thence taken to Bonner's Ferry by Dr. Hendryx's old Surprise, the original tug or launch of the lake. From there to Helena was a difficult job, thirty-four miles of a wagon road, with a river to cross which necessitated the building of a flat-boat to ferry the ore across, and an excessive freight rate to Montana, made (although silver was $1.15 per ounce) the result in dollars unsatisfactory; but it was demonstrated that 150 ounce ore could be obtained in the mine, and this shipment probably led to the investigation of Kootenay's resources.

The property was shortly afterwards bonded to other parties and the shaft in exploration was sunk to its present depth of 150 feet and 250 feet of drifts opened, but the imposition of duty on lead entering the United States, and the rapid fall in silver values during the life of the bond, resulted in the deal falling through.

From 1891 up to the past year the mine was unworked. About 1894 the title became vested entirely in Mr. Wheeler, who last year began quarrying out the surface ore and, aided by the composition of the product being desirable for smelting, thus securing a low treatment rate, he was able to operate at a profit. In August last, he installed a boiler and pump and unwatered the shaft and began underground mining. Sixty tons were shipped from the south drift within twenty days and then while awaiting the return of sacks, prospecting was pushed off toward the foot wall from the north drift and a remarkable body of extremely high grade ore was entered at once. From this body a splendid profit has been steadily maintained, the last shot made in this body prior to the transfer, produced the richest silver ore in appearance ever seen in the camp.

This body has been drifted on about thirty feet, and not a day has passed since work began therein that ruby silver, argentite and massive native silver has not been in evidence. Mr. Wheeler having now probably, the most varied collection of excessively rich silver ores ever obtained from any mine.

The reputation of the mine had been generally known in Butte and knowledge of the recent development having reached there, Carl Hand, formerly manager of the Payne mine at Sandon, and who at present is operating mines near Butte, returned with associates, and for four days has been giving the mine the benefit of as thorough an investigation as was possible and the result today appears in the purchase of the claim at the highest price any Kotenay lake mine has as yet been sold for.

The property was taken over on Saturday night and E. Zwicky, of the Rambler-Cariboo, placed in charge as consulting engineer.

The sale of this mine means a rich reward to Mr. Wheeler for his "sticking to the ship" through all vicissitudes and further means that American capital is again entering into this field, and also means that the development of this mine is acting as an incentive to the general advancement of Ainsworth.

A peculiar feature of this mine's history is that, under the old option of 1894, Scott McDonald, the first manager of the Payne mine, was in charge. This is followed by the financing of the present deal through Carl Hand, a later manager of the Payne, and the taking over of the supervision of the mine now by W. E. Zwicky, who succeeded Mr. Hand as another manager of the Payne.

W. C. Lewis, the purchaser of the Krao mine, accompanied by Carl Hand, came down yesterday from Ainsworth and were seen by a representative of The Daily News in reference to the purchase of the Krao. Mr. Lewis confirmed the story at once and said that operations would immediately start upon that property. Mr. Lewis is leaving this morning for Butte, via Spokane, and is taking with him a huge chunk of Krao ore, which has been taken from the new strike and which, he avers, runs over 8,000 ounces to the ton. Native silver is to be seen throughout and, indeed, Mr. Lewis declares there is nothing in Cobalt to equal it. Mr. Lewis is an old Montana mining man, but this happens to be his first visit to this country and he declares it will not be his last. He is not alone in the purchase of the mine, Mr. Hand and a number of Butte associates are in on the deal.

Carl Hand stated that he was more than satisfied with the appearance of the property. He would immediately set to work by building the necessary extra accommodations on the property to admit of the extension of the development now to be done. A hoist of some 40 to 50 horse power will be erected immediately and a shaft sunk for another 200 feet below its present level. This, he thinks, should not occupy more than four months, as the ground is not difficult and by February next the mine should be shipping on a good scale. In the meantime about 10 or 15 men will be kept on development work under the direct charge of a foreman, but with Mr. Zwicky of the Rambler-Cariboo directing operations.

As to the Highlander tunnel which is calculated to pierce the Krao vein on a continuation to the northward off the Krao property at a depth of 1,200 feet or more, both Messrs. Hand and Lewis declared that this would probably prove of great assistance to the Krao, as indeed to all the contiguous country, by affording a means of not only proving the ore body at depth but also of draining the whole country side.

Mr. Lewis' phenomenally rich chunk of ore was obtained on Saturday from the bottom of the shaft.

TO WORK GALENA FARM

Carl H. Hand, of Butte, who has just reported favorably on the Krao for Butte capitalists, stated last night to a Daily News reporter that an eastern company would be formed this fall for the purpose of taking over the old Galena Farm of Silverton. The ore body is a concentrating vein, running in lead, silver and zinc and the first thing done would be the erection of a concentrator.

PAYING TOO HIGH PRICE

LONDON COMMENT ON NEWFOUNDLAND MODUS VIVENDI

COLONY'S INTERESTS SACRIFICED TO U. S. GREED

London, Oct. 8—Following the lead of the Newfoundland newspapers, whose opinions of the modus vivendi have been cabled here, some of the evening papers today denounce the agreement as a "one sided bargain" between the United States and Great Britain. The latter, however, it is pointed out here, made every effort to secure the colony's consent to an equitable arrangement. Great Britain was ready a fortnight ago to conclude the agreement as signed, believing it to be the fairest, but waited until the last moment for Newfoundland to accept the statement which was considered necessary in order to prevent trouble on the fishing grounds.

The Pall Mall Gazette says the modus vivendi concluded between the imperial government and the United States, regarding Newfoundland fisheries, "is one more sacrifice of a British colony in the cause of Anglo-American goodwill, and much as we value the cause, it is painfully apparent that we work in a one sided fashion, with all the business on one side, and all the sentiment on the other, and mean enough sentiment, too, seeing that it is indulged in at the expense of a weak third party, who we are professing to protect."

The Globe says that hardly a pretense is made of mutual concessions and the oldest British dependency is treated with absolute contempt in a matter of vital moment to its chief industry.

PARIS BAKERS ON STRIKE

Paris, Oct. 8—The bakeries of this city are generally closed up today as a result of the strike of the working bakers, due to the enforcement of the weekly rest day regulations, but there is an ample supply of bread. There were no notable incidents during the day in spite of threats by the unions. The police statistics show that only 122 bakeries here out of a total of 715, are open today.

SCHOOL GIRL'S SUICIDE

Owosso, Mich., Oct. 8—Bessie Girardy, aged 12, a school girl, committed suicide by taking poison today in the presence of four of her little playmates at the pumphouse of the country school in Venice township. That the child should conceive and carry out the plan of suicide is attributed to the reading of sensational novels.

STRIKE OF RAILWAY MACHINISTS

Spartanburg, S.C., Oct. 8—Five hundred machinists, in the Southern railway shops at Spencer, N.C., went on strike today. The strikers demand $3.66 for eight hours' work, instead of $3 for 10 hours' work.

SHERMAN'S STATEMENT

Denies Withholding Information From Miners and Mitchell

Possibility of Sympathetic Strike at Coleman and Lille--Mitchell Declines to Discuss Situation at Fernie

(Special to The Daily News)

Fernie, Oct. 8.—F. H. Sherman, district president, U. M. W. of A., makes the following statement in reference to alleged withholding by him of important information from national president Mitchell and the Coal Creek miners:

"I desire to flatly contradict the assertion that I withheld important information from Coal Creek miners or president Mitchell. At the conference which took place on October 4th, Mr. Lindsey read what purported to be minutes of a conversation which took place during the negotiations leading up to the agreement. I was asked if I had sent those minutes to president Mitchell and given them to the Coal Creek miners. I answered, no; because I had never received the minutes referred to, nor had any of the conference committee. We only received the first three days' minutes. When we asked for others they were never ready. None of the records referred to are verbatim, the stenographer was unable to keep up with the conversation, and it is well known now that Lindsey revised them to suit himself. I desire to point out that Coal Creek miners did not strike because non-union men were employed in the mines. Our members have continued to work with non-union men at Coal Creek right along, preferring to exercise persuasion rather than force; but when manager Lindsey allowed a new clause to be written in our agreement and check-off book and men were allowed to withdraw from the agreement and check-off; when twenty-eight men had done so, we protested vigorously, Lindsey finally took the position that the men who withdrew their signatures were legally right in so doing, and his company proposed to protect them. The Coal Creek men gave him the opportunity to work non-union men but the non-union men speedily became union men and the attempt to start the mines failed. Lindsey took the position that all his employees could withdraw their signatures from the contract, but when I offered to do so he then said: No, I will hold the organization responsible for this contract because I had signed it on behalf of the U. M. W. of A. At the final conclusion of the negotiations, when the contract was about to be signed, we stated that we desired to make every individual workman responsible by obtaining his signature to the agreement and check-off. Mr. Lindsey quite agreed and as a lawyer undertook to draw up a clause that would bind the men during the life of the agreement. How do you readers interpret these words, which are Lindsey's own: 'We, the undesigned, employees of your company, each for himself, executes the foregoing annexed contract.' Would not any ordinary workman understand this to mean that he endorsed the contract which commenced on June 1st, 1905, and terminated on March 31st, 1907 We certainly thought so, and never contemplated that any man would be allowed to withdraw while he continued to work for the Crow's Nest Pass Coal company. Had manager Lindsey agreed last month that the men who had signed would not be allowed to withdraw until March 31st, 1907, if they continued to work for his company, our members at Coal Creek and Michel would still have continued to work with non-union men until March, 31st, 1907. No, the fact is manager Lindsey thought he saw an opportunity to weaken our union and get our people at his mercy next spring and so be able to reduce our wages and impose more onerous conditions of employment upon our people.

"This is a fight forced upon us and in self-protection we are forced to accept the situation as such.

"Were we dealing with a mining engineer as general manager instead of a lawyer, no trouble would have resulted in the Crow's Nest Pass.

"I appreciate very much the kind sentiments expressed towards me in your editorials, and beg to say that our people will discharge me when your paper applauds me, because when that happens I shall be false to the class to which I belong."

In response to a request telegraphed by The Daily News for a statement of his attitude towards the Fernie strike and the probability of his personally visiting the scene of strife. John Mitchell, President of the United Mine Workers of America, wired last night:

Indianapolis, Ind., Oct. 8th.

Daily News, Nelson, B. C.

Cannot discuss matter referred to through newspapers.

(Special to The Daily News)

Frank, Alta., Oct. 8.—It is rumored that the International Coal and Coke company's employees, Coleman, may go out on strike in sympathy with the Coal Creek and Michel men; also that the Canadian Collieries company's employees (Lille) may follow suit. It is intimated that U. M. W. of A. will attempt to tie up the whole Pass. Frank miners are working satisfactorily, but district president Sherman has been here and it is hard to conjecture what may happen.

The Moyie Leader intimates that the St. Eugene mine will not be affected by the coal miners' strike. Most of the coal for the compressor comes from the Bankhead mines, and in case the smelter at Trail closes, it is said that a ready market can be found for the ore in Europe.

HILLCREST TO RESUME.

Strike Called off and Mine to be Operated on Union Basis.

(Special to The Daily News)

Fernie, Oct. 8.—C. P. Hill, managing director and G. W. Fowler, M. P., director of the Hillcrest Coal and Coke company, were interviewed on Saturday by district president U. M. W. of A., F. A. Sherman and a committee of the locked-out miners of Hillcrest. After a pleasant interview lasting several hours, an amicable settlement was arrived at and operations will be resumed on Monday.

Hillcrest will be a straight union camp in future. The coal company are going to instal a new and powerful up-to-date plant and develop the mine to produce 1,500 tons per day.

TELEGRAMS OF THE DAY

ORDER OF ELKS CONDEMNED BY CATHOLIC CHURCH.

CASSIAR COAL FIELDS TO BE OPENED UP.

Kasan, Russia, Oca. 8.—Two bombs were thrown today at vice-admiral Kobete, but he was only slightly injured. The would-be assassin escaped.

Warsaw, Oct. 8.—Three terrorists were hanged here today after having been sentenced to death by a drum-head court martial.

Calgary, Alta., Oct. 8.—Rev. father Lemarchand at low mass this morning took occasion to refer to the order of Elks, a branch of which was formed in Calgary last week. He regretted that some of his parishoners had joined the society, probably forgetting that it had been condemned by the church. He referred also to the order of Eagles, which, though not condemned by the church yet, no doubt would be in a short time.

London, Oct. 8.—An emphatic official denial of the reported betrothal of grand duke Michael, brother of the emperor of Russia, and princess Patricia of Connaught, niece of king Edward, has been issued here.

St. Petersburg, Oct. 8.—A formal denial has been issued here of the reported betrothal of the grand duke Michael, brother of the emperor of Russia, and princess Patricia of Connaught, niece of king Edward.

Winnipeg, Oct. 8.—An expert, representing R. McHew and W. B. Gladstone, the well known colliery owners, of Cheshire, England, is now on his way to Cassiar country, in British Columbia, to inspect the big coal measures in the Bulkeley valley, an area of 50 square miles.

These deposits are known to contain an almost inexhaustible quantity of first-class bituminous coal. The projected route of the G. T. P. taps the Cassiar coal fields within 160 miles of its ocean terminus.

Denver, Colo., Oct. 8.—The charge of murder against Vincent St. John, formerly president of the Telluride, Colorado, miners' union and later of a union at Bourke in the coeur d'Alene district, Shoshone county, Idaho, has been dismissed.

St. John was charged with murder in connection with the riot at Telluride in 1900 in which Benjamin Burnham was killed.

After the assassination of former governor Steunenberg of Idaho, St. John was arrested in the Cour d'Alenes charged with complicity in that crime, but soon afterward was released. He was then re-arrested and brought to Colorado.

POLITICAL SHUFFLE IN QUEBEC

Brodeur to Retire to Supreme Court Bench—Other Rumored Changes

Quebec, Oct. 8—It is stated in official circles that the following important changes will soon take place:

Justice Girouard of the supreme court, will resign and be replaced by Hon. L. P. Brodeur, minister of marine and fisheries.

Senator Godbout will resign as senator, to be replaced by Hon. Mr. Turgeon of the provincial government, who will replace Brodeur in the dominion cabinet.

Hon. Alex Chauveau, judge of the police court at Quebec, will resign and be replaced by Hon. Charles Langelier, whom senator Godbout would succeed as sheriff of Quebec.

Hon. R. Roy, provincial secretary, would replace Turgeon as minister of lands, forests and fisheries.

Alex Taschereau ,M.P., would succeed Mr. Roy as provincial secretary.

YOUTHFUL PARENTS' CRIME

Port Huron, Oct. 8 — Bert and Molly Kemp, aged 19 and 20, respectively, are under arrest here, charged with murdering their baby on Sept. 4. The child was born one week after their marriage. The police say that Kemp confessed the crime, saying that shame drove him to it. Kemp is said to have declared that his wife had nothing to do with it.

MILITIA TO THE RESCUE

Striking Lumber Jacks in Possession of Buckingham Sawmills

Hot Fight With Detectives in Which Two Strikers Were Killed and Two Detectives Received Fatal Injuries

Buckingham, Que., Oct. 8.—In a fight between striking loggers, belonging to the MacLaren Lumber company, and detectives today, two strikers were killed and one detective seriously injured, and will probably die. Thirteen others were injured.

The fighting continued for twenty minutes, both sides using guns, and those of the strikers not armed keeping up a fusilade of stones. The police finally retired and the strikers were glad of opportunity to do the same. The outlook was for a renewal of hostilities and the authorities at once asked that military assistance be sent from Ottawa.

Of the wounded men, detectives Picard and Warner are expected to die.

(Special to The Daily News)

Ottawa, Oct. 8.—The militia have been ordered from Ottawa to go to Buckingham. Fifty men from the 43rd, fifty from the governor-general's foot-guards and a machine gun detachment from the 43rd left here by special train this afternoon. The strikers have taken possession of the sawmills.

Buckingham, Que., Oct. 8—For the past month there has been a strike on here among the employees of McLaren and company. This morning the company made an attempt to put men to work, who had been brought in for the purpose, under the protection of a squad of 40 detectives and special policemen, recruited in Montreal. The strikers had been organized under the leadership of Thomas Belanger of Montreal, and were in an ugly mood. As soon as word reached them that the company had attempted to resume operations, a short conference was held and it was decided to clear out the strike breakers. A mob of 200 men under the leadership of Belanger, rushed up the hill leading to the mill. At the top they were met by the police, who, seeing the determined rush, opened fire. Belanger, the leader, fell at the first volley, one bullet hitting him in the head and another in the mouth. Death was instantaneous. Francois Belanger was also killed, and eight others seriously wounded. A number of the latter were policemen.

NO FUEL SHORTAGE.

Marysville Smelter Will Not be Inconvenienced by Coal Miners' Strike.

(Special to The Daily News)

Marysville, Oct. 6.—Marysville, unlike other smelter towns, will not be hampered by a shortage of coal and coke, as the Sullivan Group Mining Co., forseeing the possibility of such a trouble as the Fernie strike, made it a point to have a sufficient supply on hand to supply their wants for some time, and a shut down is not expected by the management unless the strike extends into the new year.

This news is of great importance to the district as in the event of the smelter company not having the supply on hand, it would mean the closing down of operations at the company's mines near Kimberley, besides their plant here, which it is needless to say would work a hardship on Kimberley as well as Marysville.

W. F. M. Ricketts, representing the Dominion Consolidated Mining cmopany, with headquarters at Spokane, is here to make arrangements for the hiring of men and the buying of winter supplies to do development work on a large scale on their promising properties, a few miles above Marysville.

The Crow's Nest Pass Lumber company with their numerous sub-contractors, are employing all the men they can secure, getting out timber for their mill at Wardner. Workmen are at present in good demand, and the outlook for winter's work at good wages is excellent.

MICHEL WASH HOUSE BURNED

(Special to The Daily News)

Fernie, Oct. 8.—The wash house at Michel was destroyed by fire at 9 o'clock Saturday night. When first discovered, the building was a mass of flames inside and it was impossible to determine where the fire had originated. The cause of the fire is a mystery as no one had been in the building for some time and it was heated by steam from the boiler house some distance away. By the efforts of the fire brigade the fire was confined to the wash house and the near by buildings saved. Loss $5,000.

SHOOTING FATILITY

(Special to The Daily News)

Fernie, Oct. 8.—J. Yarina, a Slav, only three weeks in the country, met with a fatal accident while out shooting with a companion up the Elk valley above Michel. While walking up the riverside he, in some manner, stumbled and his gun was discharged and the contents lodged in his side. He only lived a few minutes.

Hudson's Bay Stores

Cool nights are now in order. They will invite pleasant dreams of

Hudson's Bay Blankets

We have plenty of them in red and blue.

3 1-2 Points, weighing 10 pounds, $7.50 per pair
4 Points, weighing 12 pounds - - 8.50 per pair

These blankets are justly celebrated for their excellence. We alone carry them in this city.

Also complete lines of white and gray all wool and union blankets, different sizes and weights from

$2.75 to $7.00 per pair

Headquarters for Campers, Miners, Prospectors and Lumbermen.—Pillows, Comforters, Gloves and Mits, Socks, Shirts and Underclothing, Oil Clothing, Sweaters, Miners' and Prespectors', Boots and Shoes and Rubbers. Groceries and Provisions. Everything of the best quality and prices surprisingly low.

Hudson's Bay Stores

Imperial Bank of Canada

HEAD OFFICE: TORONTO.

CAPITAL AUTHORIZED $5,000,000
CAPITAL PAID UP ..... $4,200,000 REST $4,200,000
D. R. WILKIE, President. HON. ROBT. JAFFRAY, Vice-President

Branches in British Columbia

ARROWHEAD, CRANBROOK, GOLDEN, NELSON, REVELSTOKE, TROUT LAKE, VANCOUVER, VICTORIA.

SAVINGS DEPARTMENT

Deposits received and interest allowed at current rates from date of opening account and credited half-yearly.

Nelson Branch J. M. Lay, Manager

The Canadian Bank of Commerce

Capital Paid up, $10,000,000. Rest, ...$4,500,000

HEAD OFFICE: TORONTO.

B. E. WALKER, General Manager. ALEX. LAIRD, Asst Gen'l Manager

BRANCHES THROUGHOUT CANADA AND IN THE UNITED STATES AND ENGLAND

BANKING BY MAIL

Business may be transacted by mail with any branch of the bank. Accounts may be opened and deposits made or withdrawn by mail. Every attention is paid to out-of-town accounuts.

J. L. BUCHAN, Manager, NELSON BRANCH.

We Have Clients Who Wish to Sell

1000 North Star	$ .34	5000 Canadian Goldfields	$. 9
1000 American Boy	. 5	250 Denoro Mines	. 8½
2000 Rambler	.32	2000 Diamond Vale	.20
1000 International Coal	.61	25 Canadian Marconi	3.25
5000 Sullivan	.12½	5000 Pathfinder	. 4
100 Dominion Copper	6.75	500 La Plata Mines	.20
500 California	. 6½	3000 Monte Cristo	. 5

Write fr our market letter and quotation sheet; it will be of benefit to you.

B. B. MIGHTON & CO.

Drawer 1082 NELSON, B. C.

THE DAILY NEWS

Published at Nelson Every Morning Except Monday, by F. J. DEAN.

SUBSCRIPTION RATES

Daily, per year $5.00
Daily, per month 50
All subscriptions payable in advance.

LONDON BRIBERY CASES.

Toronto papers, now coming to hand, contain detailed reports of the police court enquiry, now in progress before magistrate Dennison, into the election frauds at London.

That bribery was indulged in on a lavish scale has already been established beyond quibble, unless the witnesses, who admit having received sums of money, ranging from $5 to $10, for their votes, are deliberately lying.

It is also equally clear that this bribery was resorted to by supporters of Hon. Charles Hyman, minister of public works, with a view to ensuring his election.

Toronto conservative papers are loudly clamoring for Mr. Hyman's resignation. Whilst we have very little sympathy with the tory press' attitude in this case, for in by-gone years when tory ministers were in similar plight not one of them demanded resignation, we firmly believe that so soon as the present investigation is closed Hon. Chas. Hyman should resign.

There was undoubtedly crooked work in the last London election. Possibly both sides resorted to corrupt practices, but the fact is that it has been proved that supporters of the liberal candidate did attempt to buy votes and actually paid for them (although delivery of the goods has not been proved, and, in the nature of things, cannot, for men who will sell their votes will as readily resell and lie to both parties as to how they actually voted), consequently it is up to the liberal candidate, who was elected, Hon. Chas. Hyman, to resign and go back for re-election.

Some years ago Mr. Hyman was cheated out of his seat in parliament by the crooked methods of conservative election officials. At that time the liberal press of Canada denounced the rascality of the conservatives in strong language. It is true the denunciations affected nothing. The tories had the seat and what they had they held on to, despite the proved dishonesty, but two wrongs will not make a right and now that it is apparent that crooked work was, in a measure at least, responsible for Mr. Hyman's return in 1905, we sincerely hope that the liberal press throughout Canada will demand that the seat be vacated and a fresh election held.

WESTERN LAND DEALS.

The revelations before the dominion insurance commission throw a lurid light upon the methods adapted by railroad magnates to secure friends at court.

Goldwin Smith, in the Weekly Sun, puts it this way:

Do you see the connection Railways giving favors which enabled a small group of parliamentary jobbers to clean up $200,000 without turning a spade, and railways receiving, and expecting to receive, favors from parliament in return.

Whilst the Hamilton Herald sizes it up thus:

As to the result of these special favors these four members of parliament were enabled quickly to turn over 200,000 acres which they got from the C. P. R. at a profit of $200,000, receiving $4.50 an acre for what cost them $3.50.

There can be no doubt that the special favors extended to the legislators by the C., P. R. and C. N. R. magnates were granted with a view of influencing their votes in parliament. Being men of intelligence, the four legislators must have known that. They were willing to be bribed. Their offence is far greater than that of the London voters who took the $10 bills and voted for Hyman in the bye-election of last year. Messrs. Fowler, Lefurgey, Pope and Bennett should be invited by their constituents to resign.

And the Toronto Telegram remarks:

The performance of the Popes, Lefurgeys, and Fowlers may explain to Mr. R. L. Borden a few of the reasons why his leadership excites no great enthusiasm among Canadians who are in politics for their country's sake.

These men—chief counsellors of their leader—were in the west presumably for their party's good.

They seem to have left the party to take care of itself, while they went looking for "hand-outs" from C. P. R. and Canadian Northern magnates.

They were judges of the high court of parliament, and yet they sought favors and took advantages, not to say "grafts," from sir Thomas Shaughnessy and Mr. Donald D. Mann, two of the chief litigants before that same high court of parliament.

These revelations explain to some extent the solid conservative opposition to the V. V. & E. project. It will be remembered that during the session before last, when Duncan Ross, M. P., for Yale-Cariboo, was endeavoring to secure the passage of legislation that would permit of J. J. Hill continuing the construction of his line from Midway to the coast, a bitter fight was waged against the undertaking by the conservative party and when the decisive vote was taken the conservative members, almost to a man, lined up against the interests of British Columbia. We were then told that the tory opposition to Hill was based solely upon patriotic grounds, that "Canada for the Canadians" was their motto and that the American invasion must not be tolerated.

We now see the real "nigger in the wood-pile."

THE ROYAL BANK OF CANADA

ASSETS, $39,771,808

HEAD OFFICE: HALIFAX, N. S.

Capital Paid Up, $3,629,130 Resrve Fund 4,092,043

SAVINGS BANK DEPARTMENT

Accounts of firms and individuals opened on the most favorable terms.
Thirteen branhces in British Columbia.
Special attenaion to out of town business.

T. E. KENNY, President, Halifax. E. L. PEASE, General Manager, Montreal.

A. W. HYNDMAN, Manager NELSON BRANCH.

CHOICE FRUIT LANDS FOR SALE

10 Acre lots Riverside at Outlet, Kootenay Lake, 20 miles from Nelson. Price 50 to $100 per acre, according to improvements and situation. City real estate a specialty.

Fire and Accident Insurance.

T. G. PROCTER

Office—Ward and Baker Streets Nelson, B. C.

There may be times when cheapness is the first consideration, but when it comes to

Typewriters and General Office Supplies

the question of quality comes first. You want goods that will give the results you desire—that will give you satisfaction in the using. Then, of course, you want the price to be reasonable.

WE KEEP both these facts before us at all times, and you will find our lines to be the "satisfaction" kind in both Quality and Price. When you deal with us your are served with interest by those who care.

THINK WHAT THAT MEANS TO YOU.

W. G. THOMSON Bookseller and Stationer
Baker St., Nelson. Phone 24

THE PEOPLE ALL

In Chorus Cried, Give Us Newbro's Herpicide.

This word of late has been in everyone's mouth, and many are wondering what the word signifies, though no one has yet been found, who will deny that NEWBRO'S HERPICIDE does the work. Well, for the information of thousands of people who like to know all about a good thing, we would say that HERPICIDE means, a destroyer or killer of "Herpes," Now "Herpes" is the family name of a disease caused by various vegetable parasites. A similar microbe causes dandruff, itching scalp, and falling hair; this is the microbe that NEWBRO'S HERPICIDE promptly destroys; after which the hair grows. Sold by leading druggists. Send 10c. in stamps for sample to The Herpicide Co., Detroit, Mich

CANADA DRUG & BOOK COMPANY, Special Agents, K.W.C. Block

EDITORIAL NOTES.

J. B. Hobson, the well-known Cariboo hydraulic mining engineer, has sampled Hindu labor and found it unsatisfactory. He reports that a gang of Hindus worked for him for a few days and then quit. They were ill-clad and half starved when they arrived on the ground, and after a few days they declared they could not stand the climate, and gave up. They were in the habit of stripping off all their clothes at night and sitting around a camp-fire with nothing on but their turbans, and chatting instead of sleeping. When they were asked why they stripped, they said it was to save their clothes for day wear, and when they were asked why they did not sleep they said they preferred to chat. Many of them were strong and robust, but they could not, or would not, work.

District president Sherman's statement, which we publish today, does not throw any new light on the subject of the strike of the Crow's Nest Pass Coal Company's employees. Mr. Sherman alleges that general manager Lindsey "thought he saw an opportunity to weaken our union and get our people at his mercy next spring and so be able to reduce our wages and impose more onerous conditions upon our people." Mr. Sherman advances no evidence in proof of his allegation and, there is certainly nothing in the facts heretofore adduced to warrant such an inference. The allegation strikes us as one advanced with a view to bolstering up a weak cause. Neither can we see how a fight has been forced upon the union in self-protection, as claimed by Mr. Sherman. The more fully the facts of the case are discussed, and The Daily News has enedavored to publish all the facts, the more obvious becomes the conclusion that the calling out of the miners at Coal Creek and the sympathetic strike at Michel, was an entirely arbitrary piece of business, quite unnecessary and calculated to seriously injure the true interests of organized labor. In saying this we do not mean to suggest that there was an entire absence of cause of complaint, but that the circumstances did not justify the course pursued by president Sherman. Nothing has been advanced as yet that in the opinion of fair-minded men can be said to have warranted the extreme action of a general strike with its direful effects upon industrial conditions throughout the Kotenay districts.

We publish today the principal resolutions adopted at the socialist convention held in this city. It is obvious that the socialists intend to combat the new Canadian labor party in coming political campaigns and to be satisfied with nothing less than "red revolution." The question must arise in the minds of men conversant with industrial conditions in Canada, and more particularly in this province, to whom will the resolutions and the fire-brand utterances of these revolutionary socialists appeal? The average working man in the west will certainly take percious little stock in them.

YMIR GENERAL HOSPITAL

Donations by the Ladies' Guild and Methodist Ladies' Aid

The Daily News is requested to publish the following list of donations to the Ymir general hospital:

Goods furnished by the Ladies' Guild on July 11, from money donated by the Methodist Ladies' Aid:

Silver knives, forws and spoons	$ 9.50
Dishes	9.60
Men's dressing gowns and slippers	8.15
Total	$27.25

Goods furnished by the Ladies' Guild from the proceeds of lawn social and outdoor dance, given July 18, 1906:

Proceeds	$107.45
Expenses	34.15
Balance	$ 73.30
5-piece set white enameled furniture	$24.00
1 Rug	2.00
1 comfort	3.25
1 pair lace curtains and cords	2.25
2 bedspreads	2.25
1 pair wool blankets	2.00
2 pillows	2.40
6 dresser covers, etc.	4.00
18 pillow slips	3.25
12 sheets	7.50
12 men's night robes	5.75
24 towels	4.20
2 tables	3.00
Express, cartage, etc	9.00
Total	$73.25

Minard's Liniment Relieves Neuralgia

FRIDAY EVENING'S CONCERT

On Friday evening of this week the Chicago Philharmonic Concert company will appear at the opera house. A splendid program of vocal and instrumental music is promised and the company come with the very highest commendations of the press of the United States and Canada.

The Indianapolis Tribune, says of Reidlesberger's violin recital: "It was perhaps the most beautiful violin recital heard in Indianapolis in years. Reidelsberger possesses a remarkably beautiful, full and smooth tone. Sarasate's Song of the Nightingale and Saint-Saen's Swan Song he played enchantingly. In Hubay's Devil's Dance he showed brilliant technique, fire and passion, and in all numbers an individual conception."

Miss Fannie Ferguson, the soprano, is a finished vocalist. Her voice is clear and sweet and her stage appearance is captivating. Among other solos she will give "Elsa's Dream" from Lohengrin.

Raymond Lehr, the young cornetist, is one of the strongest members of the company. His solos are alone well worth the price of admission. There are several other excellent features that go to make up as varied and excellent a musical entertainment as has ever been provided for a Nelson audience.

Minard's Liniment Cures Burns, Etc.

AN AWFUL COUGH

"Two years ago our little girl had a touch of pneumonia, which left her with an awful cough. She had spells of coughing just like one with the whooping cough and some thought she would not get well at all. We got a bottle of Chamberlain's Cough Remedy, which acted like a charm. She stopped coughing and got sound and fat," writes Mrs. Ora Bussard, Brubaker, Ill. This remedy is for sale by all druggists and dealers.

FRED IRVINE & CO.

NEW FALL DRY GOODS AND MILLINERY

Just received a fine collection of fancy work, including stamped Linen Table Covers, Comb and Brush Cases, Pillow Slips and Shams, Laundry Bags, Doyles, Center Pieces, Tray and Sideboard Covers, and over 200 Pillow and Cushion Covers.

See our special Corticelli Cushion Covers, with colored top back to match, six skeins of embroidery silk, book of instructions, with each top. Design worth $1.00, we are selling for 50c complete. Stamping done to order.

FRED IRVINE & CO.

I was cured of terrible lumbago by MINARD'S LINIMENT.
REV. WM. BROWN.

I was cured of a bad case of earache by MINARD'S LINIMENT.
MRS. S. KAULBACH.

I was cured of sensitive lungs by MINARD'S LINIMENT.
MRS. S. MASTERS.

Do Not Neglect Your Eyes Now

and suffer later. Have them attended to at once by consulting our graduate optician.

Phone 333.

J. J. WALKER
WATCHMAKER, JEWELER and OPTICIAN

OUR PIANOS

Are the seeds with which we propagate our business. Poor seed would make a poor business. The selection of our business seed has been one of the greatest concern with us. This is why our pianos are so good. We don't claim to have the only good pianos in the world, but we do claim that the Mason & Risch Piano is equal to the best and surpassed by none.

Our Treatment

Of our customers is genuine in the extreme and our statements regarding our pianos and our business are strictly within the confines of truth. OUR TERMS ARE VERY EASY.

Mason & Risch Piano Company, Ltd.

Robertson's

For **Fine Furniture** And **Art Bell Pianos**

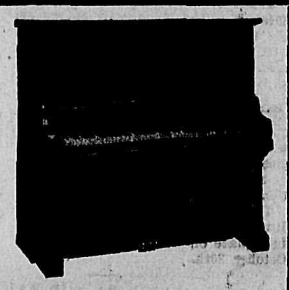

Anything we have not on hand we can manufacture on short notice.

D. J. Robertson & o .
Nelson, B. C.

TOYE & CO.

FRUIT LANDS FOR SALE

80 Acres of fine bench land opposite Procter, for $15 per acre.

40 Acres of choice bench land opposite Procter, for $15 per acre. Can give terms.

10 Acre blocks strictly choice land, near shore at Procter, B. C. Price $75 per acre.

10 and 20 Acre blocks No. 1 land, at Procter, B. C., $50 per acre.

For further particulars, apply to

TOYE & CO.
Fruit Lands and Real Estate, Nelson, B.C.

"GRIFFIN" BRAND LARD

is as pure as it is possible for lard to be. All leading grocers sell it—in tin pails of 3-lbs, and up.

J. Y. Griffin & Co.
Limited,
NELSON - - - B. C.

STOVES AND RANGES

Our stock of COOKING and HEATING STOVES is complete and varied.

It will pay you to examine our various lines if you intend purchasing.

We have also a new line of Stove Boards, this season's goods and very attractice patterns.

Wood-Vallance Hardware Co., Limited.
WHOLESALE NELSON RETAIL

WE WILL BUY

200 Dominion Copper	$6.25	100 B. C. Copper	10.50
5000 North Star	.28	5000 Cariboo-McKinney	.2½
2000 Rambler	.29	100 Granby	13.75
2000 International Coal	.56		

McDIERMID & McHARDY

Kootenay Range

Kootenay Steel Ranges save work and worry

McClary's

London - Toronto - Montreal
Winnipeg - Vancouver - St. John N.B.

The Wood-Vallance Hardware Co. Sole Agents

W. G. GILLETT

CONTRACTOR AND BUILDER

SOLE AGENT FOR THE PORTO RICO LUMBER CO., Ltd., Retail Yards
Rough and dressed lumber, turned work and brackets. Coast lath and shingles, sash and doors. Cement, brick and lime for sale. Automatic grinder. Yard and Factory Vernon street, east of Hall.
P. O. Box 232. Telephone, 178. Nelson, B. C.

We have the best facilities in the Kootenays for supplying
Cured Meats
during the summer weather. Wholesale and retail.
Write for price list.
P. BURNS & CO.
Nelson, B.C. and Branches.

ELECTRIC HOISTS

In our electric driven hoisting engines we have a combination which no other manufacturer in Canada can offer. Having built both "Bullock" electrical apparatus and "Lidgerwood" engines for years we are familiar with the conditions necessary for their successful operation as one unit. Purchasers will find it more satisfactory to deal with ONE COMPANY. Branch office Nelson.

Allis - Chalmers - Bullock
Limited

Porto Rico Lumber Co., Ltd.

Manufacturers of and Wholesale Dealers in

ROUGH AND DRESSED LUMBER, SHINGLES AND MOULDINGS, HAND-SAWN AND TURNED WORK. AN UP-TO-DATE DRY KILN IN CONNECTION.

HEAD OFFICE: NELSON, B.C.
Mills at Ymir and Moyie, B. C.
Sash and Door Factory and Yard at Moose Jaw, Saeskatchewan.

Porto Rico Lumber Co. Ltd

The HALL MINING AND SMELTING COMPANY, Limited

NELSON, B. C.

Purchases
Lead, Copper and Dry Ores

Kootenay Engineering Works

FOUNDERS AND MACHINISTS

MANUFACTURERS OF THE CRAWFORD AERIAL TRAMWAY

Repairing and Jobbing a Specialty

Sheetmetal work, castings, builders material and mining and mill machinery
Office and Works Foot of Park Street.

B. O. TRAVIS
PHONE 204 MANAGER NELSON, B. C.

ROUGH! **LUMBER** DRESSED

Doors, Windows, Mouldings, Shingles, Turned Work and Brackets. Complete and up to date stock always on hand. Mail orders promptly attended to.

A. C. LAMBERT & CO.

THIRTY MILLION POUNDS

ESTIMATED COPPER OUTPUT OF BOUNDARY THIS YEAR.

DOMINION COPPER CO.'S CAPACITY TO BE FURTHER INCREASED.

W. C. Thomas, smelter superintendent of the Dominion Copper Co., Greenwood, predicts that the output of copper in the Boundary district this year should be over 30,000,000 pounds.

He says: "As is well known, the Boundary ores are of extremely low grade, but the character of the deposits is such that the ore can be mined at a remarkably low cost, principally by quarrying. The ores contain about 26 pounds of copper to the ton of rock; and gold and silver values average about $1.50 per ton. A smelter recovery of from 21 to 23 pounds of copper is secured and practically all the gold and silver values. Low mining costs, and the fact that these ores are largely self-fluxing, admit of economical smelting, and the fact that the ores are self-fluxing enables the smelter treatment of a large tonnage per furnace.

The Granby Co. has demonstrated, without question, that copper mining in the Boundary is a very profitable operation, even on a low copper market. It is figured that even with copper selling at 13 cents per pound (a price not likely for some time to come) there is a profit of at least $1 per ton in treating these ores.

"The Dominion Copper Co. has been in operation under the present management for nine months, but we have our mines well developed, with ore blocked out for more than ten years at the rate of 1300 tons per day, a good smelting plant which we are now materially enlarging, and $750,000 cash available for the treasury.

"With one new furnace our output will be increased 700 tons per day, which will give us a total capacity of 1300 tons per day, or an absolute average of 1200 tons allowing for shut downs.

"This new furnace will be the largest that has been shipped into the Boundary country, being 225 inches by 46 inches, with a depth of 18 feet between floors. It is equipped with the Giroux hot top blast and will be fed automatically by side dump cars. This furnace will effect a saving in labor and fuel of about $100 per day, which is a matter of $36,000 per year, or one-third of a cent per pound on our proposed increased output.

"With our new furnace we should be able to produce from 8,000,000 to 8,500,000 pounds of copper per annum.

"At present, the smelter and mines are being operated by steam power. We will shortly be operating entirely with electric power, at a saving in power costs of about $100,000 per annum.

"With the installation of our new furnace we expect to produce copper at a cost of not over 8 cents per pound, f.o.b. Boundary.

"We do not intend, however, to be satisfied with a production of 8,500,000 pounds of copper per annum. Our mines are capable of producing the equal of any company in the Boundary, and, as we have recently purchased additional property at our smelter site, there is every reason to anticipate that our capacity will be still further increased."

CURED OF BILIOUS HEADACHE BY BILEANS

Sir Charles Clifton Browne, who has toured considerably in Canada, interviewed at his Deal, Kent, home, admitted that he had reaped very great benefit from Bileans.

He said: "I have no objection to stating that I found Bileans a very fine medicine for billiousness, headache and digestive troubles generally. I suffered frequently from bilious headache, and nothing that I have ever yet tried did me so much good as Bileans. I believe they are a good thing and worthy of success."

In those last few words sir Charles aptly summarizes Bileans: "A good thing." They are compounded from purely vegetable essences, and are the best possible remedy obtainable for headache, debility, dizziness, indigestion, etc. They also operate gently on the bowels, curing constipation, piles, etc. They correct female irregularities and ailments, pains in the loins and bearing down pains. They tone up the whole system, and enable it to throw off colds, chills, rheumatism, etc. Anaemic and pale faced women and girls will find them a veritable boon. Of all druggists at 50 cents a box, or post free upon receipt of price from the Bilean Co., Toronto; 6 boxes $2.50. Send one cent stamp for sample box.

IN CHAMBERS.

In chambers before chief justice Hunter yesterday morning were heard several applications: Haggerty vs. Sullivan, an application for the appointment of an arbitrator under the Workmen's Compensation Act, J. O'Shea for the applicant. Judge Wilson was appointed.

Romano vs. Hall Mines, another application of the same nature, J. O'Shea for plaintiff. Judge Forin appointed arbitrator.

Peterson vs. Helen Mining company, J. O'Shea for applicant, R. L. Lennie for respondent, a third similar application. Judge Spinks appointed arbitrator.

Dominion Permanent Loan company vs. McNee, A. C. Sutton of Grand Forks for plaintiff; an application for an order for sale under the Judgment Act. Order granted.

In the matter of the estate of Wm. Meadows, deceased, A. C. Sutton appeared as the official assignee for a crown grant to be issued to the administrator. Order granted.

MINING RECORDS.

Certificates of work have been issued on the Durango to E. H. Stanley; on the Shamrock to J. Hubbard; on the Queen Victoria fractional to M. Egan; on the Dulish and Dulish Extension and Sunset, for work perfomed upon the Dulish to J. Sturgeon.

FLEETWOOD-CANE.

Alfred Fleetwood and Miss Kate Cane, both residents of this city, were united in marriage at the Methodist parsonage last evening, by the Rev. R. Newton Powell.

$5,000 REWARD will be paid to any person who proves that Sunlight Soap contains any injurious chemicals or any form of adulteration.

Sunlight Soap

is better than other soaps, but is best when used in the Sunlight way.

Sunlight Soap contains no injurious chemicals.

Sunlight Soap is pure soap, scientifically made. Every step in its manufacture is watched by an expert chemist.

Sunlight Soap saves labor, and the wear of rubbing which common soaps require in washing fabrics.

Your money refunded by the dealer from whom you buy Sunlight Soap if you find any cause for complaint.

Lever Brothers Limited, Toronto

SEWING MACHINES

At Bargain Prices

One Drop Head New Williams, all attachments, new machine.

Price $25.00

One Cabinet Singer Sewing Machine with all attachments

For $25.00

TAYLOR & McQUARRIE
HIGH CLASS TAILORS

Of course your grocer has WINDSOR TABLE SALT. He will send it to you always, if you specify WINDSOR.

CLUB HOTEL

The Big Schooner of Beer or Half and Half

10c

The only glass of good beer in Nelson. Hotel accommodation second to none in CORNER STANLEY & SILICA STREETS British Columbia. Rates $1 per day. Special rates to monthly boarders.

Boarding and Day School

For Girls

Conducted by the Misses Beattie at

Kamloops, B. C.

Pupils prepared for High School and Matriculation. Splendid climate, home comforts and individual attention.

School reopens for fall term on Sept. 5

For particulars apply to
MISS BEATTIE, KAMLOOPS, B.C.

COAL TAR
Pitch, Paints and Creosote

We are the only producers of coal tar in the Kootenays. Write us for prices.

Nelson Coke and Gas Co'y

HOTEL DIRECTORY

PHOENIX.

HOTEL BALMORAL, PHOENIX, B. C.—The leading hotel of Boundary's leading mining camp. Strictly first class, centrally located. John A. McMaster, Proprietor.

HOTEL BROOKLYN, PHOENIX—THE only up to date hotel in Phoenix. New from cellar to roof. Best sample rooms in the Boundary. Bath rooms in connection. Opposite Great Northern depot James Marshall, Proprietor.

YMIR.

WALDORF HOTEL, YMIR, B. C.—HEADquaters for Mining and Commercial men. Most comfortable hotel in the District. Sample rooms in connection.
GEORGE COLEMAN, Proprietor.

GRAND FORKS.

HOTEL PROVINCE, GRAND FORKS—The headquarters for tourists. Satisfaction guaranteed. Emil Larsen (late of Nelson) Proprietor.

HOTEL WINNIPEG, WINNIPEG AVE., Grand Forks—Thoroughly renovated and newly furnished throughout. Large bedrooms, baths, etc. First class dining room. Best brands of Wines, Liquors and Cigars at the bar. Everything first-class. McBean & Johnson, Props.

ARROWHEAD.

THE UNION HOTEL ARROWHEAD—Special attention given to commercial men and tourists. First class sample rooms. Finest scenery in British Columbia, overlooking upper Arrow Lake. W. J. Lightburne, Proprietor.

TORONTO, ONT.

WALKER HOUSE, TORONTO, ONT.—Cuisine unexcelled. Two hundred well ventilated, steam-heated bedrooms, a number with baths. British Columbia Saskatchewan, Alberta patronage specially solilteds. Strict attention to ladies and children. Rates $2 to $3 per day.
GEO. WRIGHT & CO., Prop.
Late of Brandon and Winnipeg
T. M. BAYNE, Manager.

GRAND CENTRAL HOTEL

Opposite Courthouse and new Postoffice. Best 25c meal in town. European and American plan. Only white labor employed. First class bar.
G. ERICKSON, Proprietor.

LAKE VIEW HOTEL

Corner Hall and Vernon Streets
Two blocks from City Wharf The best dollar a day house in Nelson.

NO CHINESE EMPLOYED.

George Harrison
PROPRIETOR

KOOTENAY HOTEL

Vernon Street, Nelson

Centrally located, three doors from postoffice. Newly renovated. Bar well stocked with all latest brands of wines, liquors and cigars. Rates one dollar per day.
MRS. M. MALLETTE, Proprietress

A drink of good liquor
Is a very good thing
It will hoist up your spirits
And cause you to sing;
And the best place in town
To sample your gin
Is at Archie Reid's quarters

"The No Place Inn"

THE QUEEN'S HOTEL

BAKER STREET
MRS. E. C. CLARKE, Proprietress
RATES $2 PER DAY
Large and comfortable bedrooms, and first class dining room. Sample rooms for commercial men.

BARTLETT HOUSE

(Formerly Clarke House)
The best $1.00 per day house in Nelson None but white help employed. The best is the best.
G. W. BARTLETT - Prop.

MADDEN HOUSE

BAKER STREET, NELSON, B. C.

Do you need a comfortable home? If so try the Madden House. Well furnished rooms lighted with electricity; with baths; first class board. In the bar you will find all the best domestic and imported liquors and cigars.
THOMAS MADDEN, Prop.

SHERBROOKE HOUSE

NELSON, B. C.
One minute's walk from C.P.R. station. Cuisine unexcelled; 31 rooms, well heated and ventilated. Baths in connection.
RATES—$1 per day.
J. BOYER
PROPRIETOR

THE DAILY NEWS CLASSIFIED ADS.

The best and cheapest means of reaching the people of the Kootenays. A small advertisement in these columns will bring big results.

RATES—One cent per word per issue; six insertions for the price of four if paid in advance.

Classified ads. will be received for insertion until 9 o'clock on the evening previous to publication. Phone 144.

FOR SALE

REAL ESTATE

FOR SALE—Cheap, if taken at once, a boarding house outfit with location in mining camp with $65,000 payroll. For particulars address O.R.O., Box 147, Phoenix, B.C. 128-20

FOR SALE—Modern residence on Cedar street, between Victoria and Silica Sts., conveniently situated, one of the best built houses in Nelson For further particulars apply at Montgomery's, Baker street. 141-6

MISCELLANEOUS

OLD CURIOSITY SHOP—If you want to buy or sell anything go to the Old Curiosity Shop. Always in stock, a full line of Crockery, Furniture and Glassware.

FOR SALE—Reliable, swift launch, cushioned, dynamo, cabin, etc. Complete $300. Apply Nelson Iron Works. 145-tf

FOR SALE — Eight thoroughbred Buff Plymouth Rocks; spring birds. C. Johnson, Robson street, between Stanley and Kootenay. 145-3

WANTED—Men and women to learn the barber trade; situations guaranteed to graduates. The Moler Barber College will open in Vancouver immediately. First 20 students offered special rates; write 206 Carroll St. 129-tf

FOR SALE—A good bargain, Stemwinder Hotel, for sale on easy terms. Situated in the very center of business in the city of Phoenix, B.C. Write for particulars to A. S. Hood, Phoenix, B.C. 130-25

FOR SALE—Some heavy horses, apply W. Tennant, Ymir, B.C. 137-26

FOR SALE—One Taylor safe and one Merwin Hall safe. The latter is particularly suitable for a jeweller. McDermid and McHardy. 142-12

FOR SALE—Good milch cow. Will calf in December. Apply David Clark, Pilot Bay. 142-8

FOR SALE—Mare, weighing 1000 lbs., fine driver, suitable for delivery, cheap, $60. P.O. box 424, Kaslo, B.C. 143-6

SOCIETY CARDS

ABERDEEN HIVE, No. 12, L. O. T. M.—Meets 2nd and 4th Wednesday, 8:00 p.m. of each month in K. of P. Hall, Vernon Street, next to postoffice. Visiting members cordially invited.
MARGARET SQUIRES, R.K.
MRS. ELIZA INGRAM, L.C.

REPAIRING

WATCHES cleaned, $1.50; main spring, $1.50. O. Strathearn, Kaslo, B.C. 128-tf

ASSAYER

E. W. WIDDOWSON, CHEMIST AND ASSAYER, Nelson, B.C.—Gold, Silver, Lead or Copper, $1 each; Gold-Silver, $1.50; Silver-Lead, $1.50; Zinc, $3; Gold-Silver, with Lead or Copper, $2.50. Samples arriving by express or mail will receive prompt attention. P.O. Drawer, 1108; Phone A67.

A. HARRY HOOK, CHEMIST AND PROVINCIAL Assayer, Greenwood, B.C.—Gold-silver, $1.50; silver-lead, $1.50; gold-silver, with copper or lead, $2.50; zinc, $2; gold and silver, $1 each; copper and lead, $1.25 each; mail and express samples given prompt attention. Control asays a specialty. P. O. box 251. Phone 96.

C. S. RASHDALL, FOR 12 YEARS A resident of West Kootenay, will attend at the Hall Mines Smelter on behalf of shippers and see to weighing and sampling of ores consigned to the smelter Address P.O. Box 534, Nelson, B.C

FARM LOANS

I have Trust funds for loan in large or small sums to farmers to enable them to acquire land, purchase stock, undertake clearing and cultivation, erect buildings and make other improvements.

Loans made on homesteads where recommendation for patent has been made although title not issued.

Approved applications promptly completed.

Pedigree, farm, dairy stock, logging and freighting horses insured against loss from any cause.

Write me your requirements.
E. A. HAGGEN,
Real Estate, Insurance, Financial Broker, Revelstoke, B.C.

ATLANTIC STEAMSHIPS OF THE CANADIAN PACIFIC RY.

ROYAL MAIL SERVICE
FINEST AND FASTEST
"EMPRESSES"

Montreal, Quebec and Liverpool

Oct. 5, Friday .....Empress of Britain
Oct. 13, Saturday .....Lake Manitoba
Oct. 19, Friday .....Empress of Britain
Oct. 27, Saturday .....Lake Champlain

S. S. LAKE CHAMPLAIN and LAKE Erie carry only one class of cabin passengers (second class) to whom is given the accommodation situated in the best part of the steamer at $42.50 and $45.

EMPRESSES—1st, $80, to $500; 2nd $45 and $47.50; 3rd $28.75.
J. S. CARTER, D. P. A., Nelson.

CORDWOOD

General Delivery, per cord $5.50
Half Cord $3.00
Phone 33. Phone 179. Phone 265

HELP WANTED

NELSON Employment Agency
WANTED—Timberman, laborers, sawyers, swampers, teamsters, sawmill men, men to cut telegraph poles, cordwood cutters, girls for housework, carpenters, men for ranch.

WANTED—Men and women to learn barber trade in eight weeks. Graduates earn $15 to $25 per week. Cat. free Moler System of colleges, 408 Front Avenue, Spokane, Wash.

WANTED—A respectable, trustworthy boy age between 14 and 15. Apply A.B.C., Daily News. 145-6

WANTED—Pant maker; also coat makers. Apply to Taylor and McQuarrie, Nelson's high class tailors. 127-tf

WANTED—Girls for ironers, Nelson Steam Laundry. 132-tf

WANTED—Servant for general housework. Apply Mrs. Lamont, Silica St. 138-tf

WANTED—Capable nurse; five children; Chinaman kept. Apply P.O. Box No. 613. 140-6

WANTED — Two carpenters at Creston Sawmill. 143-tf

WANTED—Agents to introduce the greatets horticultural wonder, Burbank's new stoneless plum, Miracle. Big pay; permanent position. Chicago Nursery, Salem, Oregon. 144-tf

WANTED — MISCELLANEOUS

WANTED—Furnished room with use of bath. Apply K., Daily News. 140-tf

PRIVATE board and rooms. Apply, afternoons only, 2 doors east from the Club hotel. 140-6

WANTED—A position by an up to date Planer or sticker man. Address A.B., Daily News. 142-6

WANTED—Situation as hotel cook, competent, good references. M. C., care The Daily News. 144-3

WANTED—Position by engineer and machinist. Best of references. A., The Daily News. 144-tf

FOR RENT

SEWING Machines to rent, $2 per month. Singer Sewing Machine Co.

FOR RENT—Furnished rooms with use of bath. Apply "Room," Daily News. 73-tf

FOR RENT — One well furnished, well heated room in good location. Apply to A.B.C., Daily News. 138-tf

FOR RENT—Nicely furnished front room, with use of bath, suitable for one or two gentlemen. Apply M., Daily News. 142-tf

FOR RENT—Bedroooms to let, comfortable for winter, $8 per month, opposite Queen's hotel. 142-6

LOST

LOST—On Baker street, between Kerr's corner and Irvine's store, lady's purse, containing small sum of money. Finder will be rewarded by leaving same at the Daily News.

WHOLESALE HOUSES

PRODUCE

STARKEY & CO., WHOLESALE DEALERS in Butter, Eggs, Cheese, Produce and Fruit. Houston Block, Josephine Street, Nelson, B.C.

GROCERIES.

A. MACDONALD & CO.—WHOLESALE Grocers and provision Merchants.—Importers of Teas, Coffees, Spices, Dried Fruits, Staple and Fancy Groceries, Tobaccos, Cigars, Butter, Eggs, Cheese and Packing House products. Office and Warehouse, corner of Front and Hall Streets. P.O. Box 1095. Telephone 28

CAMP AND MINERS' FURNISHINGS

A. MACDONALD & CO.—WHOLESALE Jobbers in Blankets, Underwear, Mitts, Gloves, Boots, Rubbers, Overalls, Jumpers, Mackinaws and Oilskin Clothing, Camp and Miners' Sundries. Office and Warehouse, corner of Front and Hall Streets. P.O. Box 1095. Telephone 28.

ASSAYERS' SUPPLIES

THE B.C. ASSAY & CHEMICAL SUPPLY Co., Ltd., Vancouver, B. C.—Importers and Dealers in Assayer's Supplies. Sole agents in British Columbia for the celebrated Battersea Crucibles, Scorifiers and Muffles and Wm. Ainsworth & Co.'s fine Balances Chemical and Physical Apparatus, C. P. Acids and Chemicals, Platinum, Sodium and Potassium Cyanide, Quicksilver, Carbonate and Bicarbonate of Soda, Borax, Borax Glass, Silver, Fire Lead and Litharge.

MININNG AND MILL MACHINERY

WASHINGTON MACHINERY & SUPPLY Co.—Dealers in Engines, Band and Circular Sawmills, Atkins' Saws, Wood and Iron Pulleys, Leyner Compressors and Drills, Pumps and Hoists. Prompt attention. Reasonable prices. Courteous treatment. Spokane, Wash.

LIQUORS

E. FERGUSON & CO., WHOLESALE Liquors and Cigars. Agents for Pabst Beer. Vernon St., Nelson, B.C.

ROYAL HOTEL

TELEPHONE 53
MRS. WM. ROBERTS, Proprietoress

The best meals that can be provided in this market, cooked under the supervision of the proprietoress, who is a fivorite carterer.

Nice airy rooms, newly furnished; bath for guests.

The best wines, liquors and cigars can be obtained at the bar.

TERMS: $1 AND $1.50 PER DAY
COR. STANLEY AND SILICA STREETS
Cars Pass the Door

MINING MACHINERY
AT SPECIAL PRICES

We have for sale the fallowing machinery, new and in perfect condition, at considerably less than usual prices.

One 40 h.p. self-contained "Economic" boiler, with fittings, one Cameron boiler feed pump, one 3¼ Rand Drill, one 2¾ Rand Drill with column, arm, clamps, etc., one 13 cu. ft. ore car, two lengths of air hose, 1 inch ¾ inch.

NELSON IRON WORKS

Corner of Hall and Front Streets.

Phone 59. NELSON B. C. P. O. Box 173

TIMBER NOTICES

NOTICE is hereby given that 30 days after date we intend to apply to the Hon. Chief Commissioner of Lands and Works for a special license to cut and carry away timber from the following described lands, situate in West Kootenay district: Commencing at a post marked "E. E. Mumms' S.W. corner post," and planted about 17 miles northwest of Edgewood and about 3-4 of a mile west of Inonoaklin creek, on the Lick Cabin Trail; thence east 80 chains; thence north 80 chains; thence west 80 chains; thence south 80 chains to point of commencement, containing 640 acres, more or les.

E. E. MUMMS.
T. MAKINSON, Agent.
Located Sept. 18, 1906.

NOTICE is hereby given that 30 days after date I intend to apply to the Chief Commissioner of Lands and Works for a special license to cut and carry away timber from the following described lands: Commencing at a post marked "Reuben Munns' N.E. corner post," and planted about 17 miles northwest of Edgewood, on Inonoaklin creek, on the Lick Cabin Trail, at the southeast corner of E. E. Munns' application for a special license to cut and carry away timber; thence west 80 chains; thence south 80 chains; thence east 80 chains; thence north 80 chains to point of beginning, containing 640 acres, more or less.

REUBEN MUNNS.
T. MAKINSON, Agent.
Located Sept. 18, 1906.

NOTICE is hereby given that 30 days after date I intend to apply to the Chief Commissioner of Lands and Works for a speical license to cut and carry away timber from the following described lands: Commencing at a post marked "'Maddie Munns' S. E.corner post," and planted about 17 miles northwest of Edgewood, and about three-quarters of a mile west Inonoaklin creek, on the Lick Cabin Trail, thence west 80 chains; thence north 80 chains; thence east 80 chains to the west boundary of E. E. Munns' application for a special license to cut and carry away timber; thence following the said west boundary of E. E. Munns' application to cut and carry away timber, south 80 chains to point of beginning, containing 640 acres, more or less.

MADDIE MUNNS.
T. MAKINSON, Agent.
Located Sept. 18, 1906.

LAND NOTICES

NOTICE is hereby given that 60 days after date I intend to apply to the Hon. the Chief Commissioner of Lands and Works for permission to purchase the following described lands in West Kootenay district: Commencing at a post planted at the southwest corner of Lot 5283, Group 1 thence south 20 chains; thence east 40 chains; thence north 20 chains; thence west 40 chains to place of beginning.

Dated this 17th day of August, 1906.
W. J. MURPHY.

NOTICE is hereby given that 60 days after date I intend to apply to the Hon. the Chief Commissioner of Lands and Works for permission to purchase the following described lands in West Kootenay district: Commencing at a post planted ten chains east of the southwest corner of Lot 6890, Group 1, thence south 20 chains; thence west 80 chains; thence north 20 chains; thence east 80 chains, to place of beginning.

Dated this 17th day of August, 1906.
ALFRED BUNKER

Sixty days after date I intend to apply to the Hon. the Chief Commissioner of Lands and Works, for permission to purchase the following described lands in West Kootenay District: Commencing at a post marked "A. M. Pingle's S.E. post," thence 40 chains north to S.E. corner of lot 2512, near south shore of West Arm of Kootenay lake; thence 40 chains west; thence 40 chains south; thence 40 chains east to point of commencement, the whole containing 160 acres.

A. M. PINGLE, Locator.
S. E. OLIVER, Agent.
Sept. 12, 1906.

NOTICE is hereby given that 60 days after date I intend to apply to the Chief Commissioner of Lands and Works for permission to purchase the following described tract of land: Commencing at a post marked "C. Padley's Southwest corner post," placed at the southeast corner of C. Fitzsimmons' land, thence 20 chains north; thence 40 chains east; thence 20 chains south; thence 40 chains west along the north bank of the Lardo river, to the place of commencement.

C. PADLEY, Locator.
M. MORGAN, Agent.
Poplar Creek, B.C., Sept. 20, 1906.

NOTICE is hereby given that 60 days after date I intend to apply to the Hon. Chief commissioner of Lands and Works at Victoria, for permission to purchase the following described lands situate in Fire Valley, West Kootenay district, joining L. C. Morrison's ranch, starting at a post marked "L. C. Morrison's N.W. corner post," running 40 chains east; thence 80 chains south; thence 20 chains west; thence 40 chains north; thence 20 chains west; tence 40 chains north, to place of commencement, containing 240 acres more or less.

Dated Sept. 24, 1906.
L. C. MORRISON.

NOTICE is hereby given that two months after date I intend to apply to the Chief Commissioner of Lands and Works for permission to purchase the following described lands, situate in West Kootenay, district: Commencing at the southwest corner of Lot 4682, thence south 60 chains; thence west 40 chains, more or less, to the Kootenay river; thence following the shore of same river northeasterly to point of commencement, comprising 160 acres, more or less.

A. FYFE.
Dated Sept 25, 1906.

NOTICE is hereby given that 60 days after date I intend to apply to the Hon. the Chief Commissioner of Lands and Works for permission to purchase the following described lands in West Kootenay district: Commencing at a post planted at the southwest corner of Lot 5679, Group 1, thence west 40 chains; thence north 80 chains to the Kootenay river; thence east 40 chains; thence south 80 chains, to place of beginning.

Dated this 17th day of August, 1906.
M. C. MONAGHAN.

Sixty days after date I intend to apply to the Hon. Chief Commissioner of Lands and Works for permission to purchase the following described lands situate in West Kootenay district, and adjoining N. D. Stewart's pre-emption, starting 15 chains west from N. D. Stewart's northeast corner post, thence west 40 chains; thence north 40 chains; thence east 40 chains; thence south 40 chains to point of commencement.

Dated Sept. 22nd, 1906.
N. D. STEWART.

Sixty days after date I intend to apply to the Hon. the Chief Commissioner of Lands and Works, for permission to purchase the following described lands in West Kootenay District: Commencing at a post marked "E.T.'s S.E. corner," on west shore of Kootenay lake, about four miles south of Wilson creek, thence 20 chains west; thence 60 chains north; thence 20 chains east, more or less to lake; thence 80 chains south along shore line, to point of commencement, containing 160 acres more or less.

Sept. 17, 1906.
ERROL TRELEAVEN, Locator.
S. E. OLIVER, Agent.

NOTICE is hereby given that 60 days after date I intend to apply to the Hon. the Chief Commissioner of Lands and Works for permission to purchase the following described lands in West Kootenay district: Commencing at a post marked "M.E.T.'s northwest post" and planted on the east line of Lot No. 3872, about one mile from Kootenay river on the south side, thence 80 chains south; thence 20 chains east; thence 80 chains north; thence 20 chains west, to point of beginning.

M. E. TAYLOR.
W. J. TOYE, Agent.
Dated this 22nd day of August, 1906.

NOTICE is hereby given that 60 days after date I intend to apply to the Chief Commissioner of Lands and Works for permission to purchase the following described land in West Kootenay district, commencing at a post marked "G. A. Brown's N.E. corner," said post being 40 chains north of southwest corner of lot 301A, and at southeast corner of lot 6591, thence 20 chains south; thence 40 chains west; thence 20 chains north; thence 40 chains east, to place of beginning, containing 80 acres.

G. A. BROWN.
K. K. BJERKNESS, Agent.
Located this 15th day of August, 1906.

NOTICE is hereby given that sixty days after date I, J. H. Taylor, intend to apply to the Chief Commissioner of Lands and Works, Victoria, B.C., for permission to purchase the following described lands, situate in the West Kootenay district and more particularly described as follows: On the west side of the Columbia river, opposite Makinson's pre-emption, starting at a post planted near the northwest corner of Gus. Adolph's pre-emption and on Gerhard Ludwig's south boundary, and marked "J. H. Taylor's N.E. corner," running thence west 20 chains; thence south 40 chains; thence east 20 chains to Gus Adolph's west boundary; thence north 40 chains to point of commencement.

Located this 30th day of August, 1906.
J. H. TAYLOR.

APPLICATION FOR TRANSFER OF LIQUOR LICENSE

I, J. H. Smith, of Slocan Junction, B.C., intend to apply at the expiration of 30 days from the first publication of this notice to the Board of License Commissioners for the Ymir License District, for a transfer of my hotel license to sell intoxicating liquors under the provisions of the Statute in that behalf, in the premises known and described as the "Kootenay Falls Hotel," at Slocan Junction aforesaid, to Napoleon Mallette and Peter Johnson.

Dated the 5th day of October, 1906.
J. H. SMITH.

NOTICE is hereby given that a meeting of the Board of License Commissioners of the Ymir License Dirtict will be held at the Provincial Constable's Office at Nelson, B.C., on Wednesday, the 7th November, 1906, at 11 o'clock in the forenoon to consider the application of J. H. Smith for the transfer of the license of the Kootenay Falls Hotel at Slocan Junction aforesaid, to Napaleon Mallette and Peter Johnson.

W. H. BULLOCK-WEBSTER, Chief License Commissioner, Ymir License District.
Chief Constable's Office, Nelson, B.C., 5th October, 1906.

CLEANING AND PRESSING GENTLEMEN'S SUITS REPAIRED, cleaned and pressed. Goods called for and delivered promptly. A. J. Driscoll, opposite Queen's Hotel, Baker street.

INSPECT SCENE OF FIRE

JUDGE AND JURY WILL JOURNEY TO FERNIE.

SLOW PROGRESS IN FOREST FIRE DAMAGE SUITS.

The case for the plaintiff in the matter of the Fernie Lumber company vs. the Crow's Nest Pass railway, et al., occupied the whole of yesterday's session, not having reached a conclusion by the evening, E. P. Davis intimating that he had yet other witness to call for the plaintiff today.

The feature of the session was the cross-examination of George Boulton, accountant for the plaintiff company; the drift of the examination evidently being to elicit from the witness that the bill of damages, for which compensation is sought, was unduly swelled.

It is probable that before the conclusion of the case, possibly at an early date next week, judge and jury will take a trip to Fernie in order that the scene of the fire may be examined personally. E. P. Davis stated yesterday that he had no objection to such a course being pursued, while chief justice Hunter thought that he should accompany the jury if that body viewed the locality in custody of the sheriff.

C. F. Erickson, an employee of the Elk Lumber company, stated he was with that company on July 23rd, 1904 and accompanied superintendent Waters on his attempt to fight fire on the Fernie Lumber company's limits about a week after the big fire. He corroborated the testimony given in this regard by Mr. Waters.

Edward Fee, a rancher of Red Deer, Alberta, said he was teaming for the Elk Lumber company anterior to the big fire. He was skidding logs on the right of way about 200 yards above Lever's house for about 200 yards. He quit two days before the fire because there were no more logs. The trees had been felled on the right of way in all directions. The tops were left where they fell off the right of way.

Cross-examined by W. A. Macdonald witness admitted that there might have been some logs left unskidded when he quit work. There might have been more trees left also.

Re-examined by E. P. Davis, witness said he did not know that he would be required to testify in the case until last Friday when he was telegraphed for.

Michael Berrigan stated he was working as a blacksmith for the Fernie Lumber company at the time of the big fire. On the day of the big fire he and three others had crossed Fairy creek to the south and fought fire with axes and shovels till driven out by the heat and smoke. On Monday, August 1, witness said he had gone up from the Elk river on the north side of Fairy creek, within the Fernie Lumber company's limits. Fire was then spreading from the south, later it went across the whole of the Fernie Lumber company's limits, and a good way up the side hill.

Cross-examined by E. V. Bodwell, witness declared Fairy creek to be a narrow ravine, not more than 50 feet across, to the best of his recollection. It was full of green timber. Witness saw fire in the dead and dry stuff beyond the green timber, to the south of Fairy creek. He did not trace the fire actually crossing Fairy creek. Witness did not know of any men clearing lots in this vicinity for the West Fernie townsite. There might be some burned stumps on these lots but witness did not know if these were burned in the summer of 1904.

Re-examined. Witness saw fire on both sides of Fairy creek when he went up.

E. P. Davis suggested that if it were though necessary for the jury to view the place of the fire he would have no objection to the jury going to Fernie in charge of the sheriff on Friday, Saturday and Sunday next, the court being occupied at least on the first of these days by the trial of Laughlin Bruce.

Chief justice Hunter thought that no such evidence should be submitted to the jury without being also submitted to the judge.

W. E. Bosworth, assistant foreman of the Fernie Lumber company, said the fire had burned the tram road and the pole road, about two miles, taken together. The damage would be about half the original cost. All the timber alongside these road had been burned and a great number of poles on the road were also consumed. There were sixteen buildings burned in the two logging comps. With the foreman, witness had taken an inventory of the contents of these buildings in the spring of 1904 when when they had closed down for the summer.

Cross-examined by W. A. Macdonald, witness swore the camps were not abandoned, as they were in midst of unlogged area. Witness did not know that a previous witness, the surveyor, had described one of the camps to be within the logged out area before the fire. Witness did not know whether the articles and provisions inventoried were left in the camps till the time of the fire. Part of the roads destroyed were within the logged out area.

Ernest Dayment stated he had been bush foreman of Camp No 1 of the Fernie Lumber company The camp had not been abandoned; there was still timber which could be cut from there The fire had destroyed the camp and damaged the roads. There were a large number of logs burned in the big fire Three or four hundred had been taken away before the fire, but there was a large number left.

Cross-examined by E. V. Bodwell, witness said he made entries daily in a little book as to the logs taken away. The book was handed into the mill each night. There were about nine or ten thousand logs, mostly spruce. There was not much cedar. Witness cut about all the cedar that he thought was any good. He did not know as to the diameter of his logs. The average length of them was 16 feet. He also cut twelves, fourteens and eighteens. Most of the trees ran from 18 inches at the butt to 10 inches at the top. Witness kept no track of how many logs were got out of a tree. He had logged from the other camp in 1905, and had got out 20,000 logs. He was logging on the edge of green timber. Witness swore positively that he had culled some trees because they had been burned. These trees were left standing and should be standing there today. Some of the trees might have been otherwise unmerchantable. Trees were usually good for two or three years after they had been scorched by fire. Particulars of the cutting were kept in a little book which had been destroyed, burned or lost. Memoranda had been daily made from this book and handed in to Mr. Boulton at the mill. The scaler looked after the measurement. His memoranda kept a check on the work done in the camp. The logs were larger than those of the Elk company. Witness denied that he knew how many logs went to a thousand feet. He was no longer bush foremen; he was getting less wages as a common laborer for the same company

T. Boulton, clerk of the Fernie Lumber company's mill, stated the number of the logs drawn from Dayment's camp to be 381. He knew nothing of the dimensions.

M. Macfarland was scaling logs for the Fernie Lumber company in 1904. The number of logs referred to by Dayment were 9807, and the measurement was 791,815 feet, Doyle measurement. By mill measurement they should cut at least a third more. The total was made up about the middle of January, 1904. It included the 381 logs afterwards taken away. It was the total for that camp, not the total cut of the company. There was Taylor's camp also.

Cross-examined by W. A. Macdonald—There was practically only one camp used during that season. All the logs referred to were saw logs. They averaged 81 feet per log, Doyle measurement. Witness did not scale all Taylor's logs, as he left the company in March, 1904, before scaling was finished.

To a juryman—Some of the logs were of small diameter, and would cut two-thirds more than Doyle's measure.

G. Boulton, accountant for the Fernie Lumber company, said that Taylor's logs were hauled to the mill before those of Dayment's because they were further away. Dayment's logs were not taken out because the season broke up early. The cost of the tramroad was about 14 cents per lineal foot. Since the fire a mile of that road had been rebuilt at a cost which witness had not calculated, but which cost was certainly more than 14 cents a foot. There had also been six miles of main road not tramroads, damaged by fire. Witness did not know what part of these roads had become useless, even if not burnt, because of the area they reached being already logged out. The cost of these roads was from $475 to $500 per mile. Mr. Bosworth had given in to the mill office certain measurements in reference to the 16 buildings burned. From these witness had figured the loss to have been $2000, allowing for depreciation. Sixty per cent of the loss was in Taylor's camp. The value of the contents of the buildings was $1337. The estimate was made up by witness, who set prices against the inventory supplied by Mr. Bosworth. Those supplies were there at the time of the fire. The price per thousand feet of logs destroyed was $10. This was mill measurement.

Chief justice Hunter—Do you buy by Doyle's measurement, and sell by mill measurement?

Witness—Yes.

Continuing, witness explained that the logs on the skidway cost $5.40 per thousand. It cost $4.88 in addition to take them to the mill and cut them up; the cost to the company being, therefore, $10.28 per thousand. The selling price was $14.70. As the logs on the skidway were burned, the company had not to pay for their hauling and cutting, the cost of which, $4.88, should, therefore, be deducted from the selling price, $14.70, leaving a net loss of $9.82 per thousand.

Cross-examined by E. V. Bodwell, witness said that the cost of timber standing to the company was $2. His company had bought logs from the coal company at about $4 or $5 per thousand. In 1905 the company had cut some 5,000,000 feet, but he did not know what portion of these logs were cut from the burned area. There were two collections of buildings, neither really a camp, on the Elk river itself. No buildings had been rebuilt in Taylor's camp. About a mile of tramroad had been remade. It ran through the burnt out portion. Witness did not know why it had been rebuilt nor whether any logs had been cut on that road. A new camp was built near Taylor's old camp—about a quarter of a mile away. The roads running through the burnt patches were useful to get out the timber lying beyond. Witness had not seen the buildings at Dayment's camp. They were log buildings. Witness figured out the cost by taking the number of feet in the logs. A log building cost more than a board building. The logs were spruce and tamarac. He had seen the buildings. He charged at the rate of $16 per thousand.

Chief justice Hunter opined that a log building was useless when abandoned, but that some use might be made of the material in a board house, if it were abandoned.

To Mr. Bodwell witness said that Dayment's camp was not used during 1904, the men boarding at the mill camp; still there were logs in the vicinity of that camp—witness did not know exactly where—and these might have been logged from that camp if it had not been burnt. By "vicinity" he meant a distance of about a mile away.

Chief justice Hunter declared that if the log buildings were abandoned, no claim should be made for them.

Witness admitted that he had not only charged for the logs at board measure, but had charged also the cost of nailing and for the nails themselves. The price of the roads, fixed at $475, was arrived at by looking up the cost of the labor involved.

To the court witness admitted that three-parts of the cost of road making was the grading. The fire only affected the corduroy.

Chief justice Hunter—Then you should only charge for the few logs you had to replace. The so called bridges are usually a few cedar logs thrown down and a skid way across them.

E. P. Davis—We are only charging one half of the cost.

Chief justice Hunter — You could only charge one-quarter.

Continuing the cross-examination E. V. Bodwell elicited that $500 worth of oats and $100 worth of hay were in Taylor's camp on Feb. 6, when the inventory of articles was taken by Mr. Bosworth. They were left there until the next winter, because there were more oats and hay at the mill. There was so much because the winter broke up early and provision had been made for the ordinary term. Witness had charged $3 for two peevies, and said the cost was $55 per dozen.

Chief justice Hunter — I have bought peevies myself for a dollar six bits.

Cross-extmination continued—The cut of the company was over five million feet in 1904 or 1905, and 4,900,000 up to August 1 of this year.

Re-examined by E. P. Davis, witness said he included in the cost of grading the cost of corduroying the same.

Court then rose until 10:30 this morning.

DIAMOND DYES
ARE FIRST AND BEST
FOR RENEWING FADED AND DINGY DRESSES COSTUMES, SKIRTS, BLOUSES, CAPES, JACKETS & SUITS, FOR MEN & BOYS.
REFUSE ALL VILE SUBSTITUTES AND IMITATIONS
DIAMOND DYES GUARANTEE PERFECT RESULTS

Minard's Liniment Relieves Neuralgia

NOTHING TO FEAR

Mothers have no hesitancy in continuing to give Chamberlain's Cough Remedy to their little ones as it contains absolutely nothing injurious. This remedy is not only perfectly safe to give small children, but it is a medicine of great worth and merit. It has a world wide reputation for its cures of coughs, colds and croup and can always be relied upon. For sale by all druggists and dealers.

Sunlight Soap is better than other soaps, but is best when used in the Sunlight way. Buy Sunlight Soap and follow directions.

PROFESSIONAL CARDS

F. M. CHADBOURN
MINING OPERATOR
Mines examined and reported on. Thorough Knowledge of Kootenay Mines Ore Sampling Witnessed
NELSON, B. C.

McKAY & RAHAL
(Successors to D. A. Munro)
Horse shoeing, Carriage Work and General Blacksmithing.
P.O. Box 193. Phone A194
Ward Street Nelson, B.C.

W. J. H. HOLMES
CIVIL ENGINEER & MINE SURVEYOR
PROVINCIAL LAND SURVEYOR
Ten years experience in the Kootenays
Honor graduate, 1891, Royal Military College of Canada, Kingston, Ont.
KASLO, B. C.

JOSEPH RYAN
RANCH AND FRUT LANDS, IRON ORE, COAL LANDS
900 Million Feet Standing Timber
Box 963 Cranbrook, B.C.

S. S. FOWLER
MINING ENGINEER
NELSON, B.C.

FREDERIC S. CLEMENTS
CIVIL ENGINEER
DOMINION AND PROVINCAL LAND SURVEYOR
Agent for obtaining Crown Grants, mine surveying, etc.
Room 16, K.W.C. Block.
P. O. Box 1 Nelson, B. C.

DREWRY & TWIGG
MINING ENGINEERS
Dominion and Provincial Land Surveyors
NEW DENVER, B. C.
T. G. Procter, Agent, Nelson, B.C.

FRANK C. GREEN
CIVIL ENGINEER
Dominion and Provincial Land Surveyor
P.O. Box 145. Phone 361B
Cor. Kootenay and Victoria Sts., Nelson.

CLAUDET & WYNNE
ASSAYERS, METALLURGISTS and MINING ENGINEERS.
H. H. CLAUDET, Assoc. Inst. M.M. Assoc. Mem. Am. Inst. M.E.
L. C. WYNNE, Assoc. Inst. M.M.
Rossland, B. C. Princeton, B. C

C. S. BAKER
PROVINCIAL ASSAYER
and Ore Shippers' Agent—Samples by mail receive prompt attention. Correspondence solicited. P. O. Box 43; telephone 53; Grand Forks, B.C.

FLOUR AND FEED
We have opened a Flour and Feed store next door to the Kootenay Coffee Co., Baker st. Our leader will be the famous Wybourn Flour made from No. 1 Hard Wheat.
LAURIE & SON
Phone 244.

ANOTHER LOT OF
GOOD DAIRY BUTTER
Arrived
26c Per Pound
For Sale at
Joy's Cash Grocery
PHONE 19, NELSON, B.C.

FRUIT TREES
Apple, 3 year, 250 lots, $35 per hundred.
Apple, 3 year, 500 lots, $30 per hundred.
Apple, 2 year, 250 lots, $25 per hundred.
Apple, 1 year, 250 lots, $12 per hundred.
Apple, 1 year, 500 lots, $10 per hundred.
Arrangements are made whereby above stock don't go to Vancouver for fumigation.
Stone and Wellington Nurseries, H. H. Avery, Agent, Nelson, B.C.

FOR SALE
320 Acres on Kootenay lake; good land, easily cleared; plenty of water; $5.00 per acre; half cash.
GEO. G. McLAREN
BAKER ST., WEST

Queen Studio
Photographers and Picture Framers
NELSON - - - B. C

NOTICE
Do you need prairie hay or oats. If so address
A. CARRUTHERS
CAYLEY, ALTA. 120-tf

GEO. M. GUNN
WARD STREET NEAR POSTOFFICE
Manufacturer of and dealer in Men's Fine Footwear. Repairing promptly done.
MOTTO—Live and let live.

For A Good Roast or Tender Steak
Ring up Phone No. 5
West Kootenay Butcher Co.

TO WORKINGMEN
NOTICE

Whereas, at the Last Chance and Surprise mines, Chinese kitchen help is at present empoyed, to the exclusion of White labor.

Therefore, be it resolved that this organization, Sandon Miners' union No. 81 of the W. F. of M. reaffirming its opposition to the employment of Orientals within its jurisdiction, strongly condemns the position taken by the management of the properties in question, and counsels workingmen everywhere and those favorably disposed toward organized labor to be governed by this action.

SANDON MINERS' UNION
A. SHILLAND, Secretary.

Synopsis of Canadian Homestead Regulations

ANY available Dominion Lands within the Railway belt in British Columbia, may be homesteaded by any person who is the sole head of a family, or any male over 18 years of age, to the extent of one-quarter section of 160 acres, more or less.

Entry must be made personally at the local land office for the district in which the land is situate.

The homesteader is required to perform the conditions connected therewith under one of the following plans:

(1) At least six months' residence upon and cultivation of the land in each year for three years.

(2) If the father (or mother, if the father is deceased), of the homesteader resides upon a farm in the vicinity of the land entered for, the requirements as to residence may be satisfied by such person residing with the father or mother.

(3) If the settler has his permanent residence upon farming land owned by him in the vicinity of his homestead, the requirements as to residence may be satisfied by residence upon the said land.

Six months' notice in writing should be given to the Commissioner of Dominion Lands at Ottawa of intention to apply for patent.

Coal lands may be purchased at $10 an acre for soft coal and $20 for anthracite. Not more than 320 acres can be acquired by one individual or company. Royalty at the rate of 10 cents per ton of 2000 pounds shall be collected on the gross output.

Deputy of the Minister of the Interior

N.B.—Unauthorized publication of this advertisement will not be paid for.

W. W. CORY,

Nelson Steam Laundry
P. O. Box 46. Telephone 146.
All kinds and all colors of Ladies' and Gents' Clothing
CLEANED AND DYED
Flannels, Blankets, Curtains, Silks, Etc., a specialty.
Gloves renovated to look like new.
Steam Carpet Cleaning
Your patronage solicited.
PAUL NIPOU, Prop.

CANADIAN PACIFIC
NEW TIME
KOOTENAY LAKE
SS. KUSKANOOK
For Kootenay Landing, Main Line Connection, Crow's Nest Route
Lv. Nelson 7 a. m. Daily
SS. KOKANEE
For Kaslo and Intermediate Points
8 a. m. Except Sunday
Monday, Wednesday and Friday to Lardo and Trout Lake.
For Timetables, rates, berth reservations for boats, standard or tourist sleepers, apply to local agents or write.
E. J. COYLE, A.G.P.A., Vancouver. J. S. CARTER, D.P.A., Nelson

GREAT NORTHERN RAILWAY
TIME TABLE
THE COMFORTABLE WAY.
Thirty-Second Annual Convention
American Bankers' Association
Round trip rates to St. Louis and Chicago on sale Oct. 12 to 13, 1906.
St. Louis $60.00
Chicago 64.00
Going transit limit 10 days from date of sale; final return limit, Nov. 30.
Round Trip Rates to Southern California
In effect Oct. 25, 1906, on sale daily, limited to three months from date of sale.
Los Angeles and Santa Barbara $85.60
Pasadena 86.10
Santa Monica 86.30
Riverside and San Barnardino 89.10
Redlands 89.70
For further information apply to
S. G. YERKES, A.G.P.A., Seattle. H. E. DOUGLAS, City P.A.

Atlantic S. S. Sailings
St. Lawrence Sailings
C.P.R. ROYAL MAIL STEAMSHIPS
Emp. Ireland..Oct. 6 Emp. Britain..Oct. 19
L. Manitoba..Oct. 13 L. Champlain..Oct. 27
ALLAN LINE
Tunisian.....Oct. 5 Ionian .....Oct. 19
Victorian.....Oct. 12 Virginian ....Oct. 26
DOMINION LINE
Canada .....Oct. 6 Ottawa .....Oct. 20
Kensington....Oct. 13 Dominion.....Oct. 27
ATLANTIC TRANSPORT LINE
Mesaba .....Oct. 6 Minneapolis....Oct. 13
AMERICAN LINE
Philadelphia..Oct. 6 St. Paul.....Oct. 13
RED STAR LINE
Zeeland .....Oct. 6 Kroonland....Oct. 13
CUNARD LINE
Umbria .....Oct. 6 Campania ....Oct. 13
Caronia .....Oct. 9 Etruria.. ....Oct. 20
WHITE STAR LINE
Celtic .....Oct. 5 Teutonic .....Oct. 17
Oceanic .....Oct. 10 Cedric .....Oct. 19
FRENCH LINE
La Provence...Oct. 4 La Lorraine..Oct. 11
HAMBURG-AMERICAN LINE
Pennsylvania ....Oct. 6
K. Auguste Victoria ....Oct. 11
NORTH GERMAN-LLOYD
Main ....Oct. 4
Kaiser Wilhelm der Grosse .....Oct. 9
All continental rates and sailings on application. If you are contemplating taking an ocean voyage drop us a line and we will be pleased to furnish you with full information promptly.
J. S. CARTER, D.P.A. Nelson. W. P. E. CUMMINGS, Gen. Agt, Winnipeg

MORTGAGE SALE

UNDER and by virtue of the powers of sale contained in a certain mortgage, which will be produced at the time of sale, there will be offered for sale by public auction on Saturday, the 20th day of October, 1906, at the hour of 12 o'clock, noon, at the Hotel Hume, corner of Ward and Vernon streets, Nelson, B.C., by Messrs. Charles A. Waterman and company, the following described property, viz:

Lots numbers fifteen (15) and Sixteen (16) both in Block number ten (10), being part of the subdivision of Lot number 96, Group one in the District of Kootenay, British Columbia, and known as the Hume addition to Nelson, B.C., according to a map or plan deposited in the Land Registry Office and numbered 234B.

Upon the said lands is erected a large and commodious dwelling house in first class order, with city water. This property is not far from the business portion of the city.

Terms and conditions made known at the time of sale or in the meantime upon application to

EDWARD A. CREASE,
Mortgagee's Solicitor.

Dated at Nelson, the 17th day of September, 1906.

A FIT FOR EVERY WOMAN'S FOOT

in "Royal Purple" Shoes. It's surprising to think of the great diversity of shapes and patterns in "Royal Purple" Shoes.

If this shape is not enough arched for your foot, we have another that is. If that one doesn't give you "tread" enough, we make one that does. Is this toe too narrow, or that heel too high? We make one wider or lower. You want them still wider and lower? Alright, we make them, too.

The Royal Purple Shoe

Ask for "Royal Purple" Shoes and you are sure of a glove fit.

AMES, HOLDEN, LTD.

Canada's Largest Manufacturers of Shoes

Vancouver Calgary Edmonton Winnipeg Toronto Montreal St. John

In the Matter of Infringements of Trade Marks in Canada.

$100.00 Reward

SO many complaints have been received from all parts of Canada from people who have been deceived in the purchase of shoes represented to be SLATER Shoes that we have decided to offer $100.00 reward to any person who will produce evidence which will result in the conviction of any dealer selling shoes and representing them to be

"Slater Shoes," "Slater Boots," "Slater Goods," "the Slater Shoe," or any other form of words calculated to deceive the public and lead them to believe that the dealer is handling Slater's Shoes.

It is our intention to actively prosecute imitators and infringers.

Such action is taken for the mutual protection of the public and of our Company. We are asking for the co-operation of the public. Our Inspector will be in this city shortly to investigate any information supplied.

Every shoe made by the Slater Shoe Company can be known as genuine only when the name and price is stamped on the sole. This is your Seal of Certainty in collecting evidence. This stamp is further emphasized for your protection by the trademark on the lining of the shoe.

THE SLATER SHOE

This is the Stamp on the sole—and with it you will always find the price stamped.

All communications will be treated as confidential.

(Signed) CHARLES E. SLATER,
President of the Slater Shoe Company

MONTREAL.

SOCIALIST CONVENTION

NEW CANADIAN LABOR PARTY IS DENOUNCED.

NOTHING SHORT OF REVOLUTION WILL SUFFICE.

The three days of the convention of the socialist party of British Columbia was brought to a close late yesterday afternoon, and most of the delegates have departed for their respective homes. As has already been stated, local newspapermen were not permitted to attend and report the proceedings, and the following notes and resolutions were given in by the secretary of the convention, W. H. Moore, for publication.

Regarding the resolution on the formation of a new party in dominion politics—to be known as the labor party—the socialists take exception, and from an informal conversation had by a Daily News reporter with groups of "comrades" it would appear that it is the intention of the socialists at the forthcoming election to put a candidate of their own class in the field not only to oppose the two older parties but to oppose the new labor party as well. The belief that violent and extravagant language, (as will be noted in the resolution of sympathy to Moyer, Haywood and Pettibone, now confined and awaiting trial in connection with the murder of ex-governor Steunberg of Idaho) is a means of winning support to the cause, was also endorsed most heartily.

The convention, which opened in the miners' union hall on Saturday, elected John McInnes, of Phoenix to the chair and W. H. Moore of Fernie, recording secretary. Proceedings were opened by the singing of the "Marseellaise"—the internnational anthem of th party. A committee on credentials reported the following delegates entitled to sit in the convention with duly attested proxies: Vancouver, E. T. Kingsley; Nanaimo, J. H. Hawthornthwaite and James Cartwright; Nelson, A. W. Harrod; Revelstoke, H. Siegelfrid; Phoenix, J. McInnes; Greenwood, E. Mills; Michel, George Whiting; Fernie, W. H. Moore; Rossland, A. F. Barry; Boundary Falls, Thomas Foulston. Frank Phillips of Nelson and W. A. Davidson, M. P. P., of Slocan were also allowed to enter the convention and H. Sibble was given a seat as delegate at large. The provincial executive was repersented by secretary McKenzie, Vancouver.

After the regular order of business was taken up some minor alterations were made in the wording of the party platform and the constitution was revised. W. H. Moore of Fernie was requested to organize at Moyie on his return home. Vancouver was chosen as the seat of the provincial executive and the matter of the party press—the Western Clarion—was discussed at some length.

J. H. Hawthornthwaite, M. P. P., made a report on the parliamentary work of the party in the local house and a resolution was cordially endorsed expressing confidence in the socialist representatives in parliament. Other resolutions urged that no effort should be spared to strengthen the organization of the party and to nominate candidates in the coming election in every constituency in the province.

The following resolutions met with the hearty endorsation of the convention, which, after singing the Marseillaise, adjourned sine die:

Moved by J. H. Hawthornthwaite, socialist member for Nanaimo, B. C., and seconded by E. T. Kingsley, editor of the Western Clarion, of Vancouver:

Whereas, Charles Moyer, William D. Haywood and George Pettibone, officers and memebrs of the Western Federation of Miners, have been seized by the ruffianly retainers of the mine owners of Colorado and Idaho;

And Whereas, these comrades are now and have been for some months, confined in a capitalist bastile, known as the Idaho penitentiary;

And Whereas, such seizure and incarceration has been effected upon flimsy, trumped up charges of murder, based upon evidence undoubtedly sweated from moral perverts and degenerates;

And Whereas, the depriving of these men of their liberty without due process or warrant of law, and in violation of common decency has afforded an excellent illustration of the arbitrary use of power by the present ruling class, and its utter contempt for the workers and their alleged rights.

Therefore, be it resolved, that this convention of the socialist party of Canada expresses its unshaken confidence in the innocence of Moyer, Haywood and Pettibone, and its utter contempt for the cowardly ruling class and its conscienceless ruffians who are responsible for their persecution;

And be it further resolved, that in the opinion of this body, the acts of these ruffians furnishes incontrovertable proof of the loyalty and fidelity of the imprisoned men to the labor movement of which they are a part and whose servants they are;

And be it further resolved, that on behalf of the socialists of Canada we hereby extend fraternal greetings to our imprisoned comrades and their fellow members of the Western Federation of Miners, and pledge ourselves to work hand in hand with them for a speedy ending of a system that makes possible the perpetration of these infamies upon members of our class.

Whereas, the Dominion Trades and Labor Congress at its recent session in Victoria took steps to establish a labor party in the dominion of Canada, and,

Whereas, no political party can correctly express the labor movement unless it stands for the abolition of capitalist exploitation and the wage system under which it is effected, and,

Whereas, there is nothing in the published account of the proceedings of the trades and labor congress in reference to the setting up of this proposed labor party to show that it had any such purpose in view;

Therefore, be it resolved, that we condemn the setting up of any and all such "labor parties" as calculated to deceive, confuse and mislead the workers into a line of action that not only cannot relieve them from the stress of capitalist exploitation, but must inevitably tend to a prolongation of their present miseries, and their further degradation;

And, be it further resolved, that we warn all workingmen to be extremely cautious in giving support to such schemes lest they be unwittingly induced to follow a line of action that, because of its false premises and obscure conclusions can but lead to disappointment and final disaster.

Whereas, another of those industrial disturbances that are the inevitable result of the irrepressible conflict of interest between the capitalist class and the workers has broken out at the mines of the Crow's Nest Pass Coal Company, resulting in the closing of the mines and leaving a large number of working men without means of subsistence for themselves and families;

And, whereas, owing to the complicated nature of modern industry, the effect of this shut down, if long continued, will disastrously affect thousands of workmen employed in other lines of production;

And, whereas, these industrial disturbances and the disastrous effects following in their wake are but the logical and inevitable consequences of the present system of property in the means of wealth production;

Therefore, be it resolved, that we extend our sympathy to the striking miners of the Crow's Nest Pass in their efforts to withstand the agression of the coal company and urge upon them to use every legitimate means to prevent any further encroachments upon their rights and privileges as workingmen;

And, be it further resolved, that we urge upon them the necessity of taking immediate steps towards ending the rule of capital and its brutal exploitation of labor by lining up with the revolutionary working class movement of the world for the purpose of assuming the control of government and the mastery of industry, thus bringing to an end the present era of exploitation, class brutality, and industrial warfare.

On Sunday several of the leading delegates to the convention addressed a public meeting in Fraternity hall.

WOUNDS, BRUISES AND BURNS

By applying an antiseptic dressing to wounds, bruises, burns and like injuries before inflammation sets in, they may be healed without maturation and in about one third of the time required by the old treatment. This is the greatest discovery and triumph of modern surgery. Chamberlain's Pain Balm acts on the same principle. It is an antiseptic and when applied to such injuries causes them to heal very quickly. It also allays the pain and soreness and prevents any danger of blood poisoning. Keep a bottle of Pain Balm in your home and it will save you time and money, not to mention the suffering and inconvenience such injuries entail. For sale by all druggists and dealers.

BOWLING TOURNAMENT

Result of games last night:

	1	2	3	Total
Meyer	113	140	163	416
Caldwell	139	177	138	454
Busby	121	128	184	429
Falconer	123	133	154	410

Tonight Salter and Davidson, McCandlish and Bridgman.

FOWLER'S HIGH FINANCE

BELL-WETHER OF THE GET-RICH-QUICK FLOCK

CHIEF OUTCOME OF LEADER BORDEN'S WESTERN TOUR

(H. F. G. in Toronto Star)

It is a house-that-Jack-built story that is being unfolded before the insurance commission, having to do with the transactions of the Great West Land company, which sold to a syndicate of which Mr. George Eulas Foster was a member, which had to borrow the money to pay with from the trust company of which Mr. Foster was manager.

If one stretches his mind a little further he will recall the Union Trust company, of which Mr. Foster was manager, is a subsidiary organization of the I.O.F., which is an insurance company. With this clue one may understand how the doings of a land company may come before a royal commission on insurance. It is indeed, a long lane that has no turning. Some people say it is politics, but if so politics have ever been connected with high finance. Whatever it is it is mighty interesting.

George W. Fowler had the center of the stage yesterday. Mr. Fowler is a much sought man these days. The authorities would like to serve a subpoena on him, but Mr. Fowler is not within call, and probably will not be for a time, for which one can hardly blame him. Meanwhile Mr. Fowler is in possession of certain evidence which might turn a moral certainty into an established fact.

Mr. Fowler is a New Brunswick politician of the conservative stripe. In his native wilds of New Brunswick he was by no means mute and inglorious. He served his apprenticeship in the irritable politics of that little province, and, moreover, he owned a tongue that Mr. Emmerson had to keep a watch on. Mr. Fowler's association with large sums of money seems to have begun after he caught the Ottawa atmosphere. The air in No. 6 is almost sure to undermine the convictions of the heartiest despiser of riches. Barred from power and office for a long term of years, the thoughts and desires of some opposition members turn inevitably to other avenues of action. If it isn't a sessional indemnity it is some other scheme of increasing one's store. What are they there for if not to serve their bleeding country by bleeding her a little more?

Mr. Fowler soon got the idea. What is more, he developed wonderful acquisitive ability, and showed that he had the brain to make large plans and the vigor and perseverance to carry them out. The more tangled the web, the better he could see his way through it. He delighted in far flung schemes covering thousands of miles and involving various interests. No matter how thick the jungle appeared to anyone else ,Mr. Fowler would always pick his way out. He did not employ much capital, his method being to get options and turn over for quick profits, the other fellows putting up the hard cash. Like St. Paul, Mr. Fowler dealt chiefly in the substance of things not seen, the vision of things hoped for, and, by the same token, his faith has always paid dividends. Such a magician did he prove that with three passes in the air, each with a red seal and a blue ribbon on it, he cleaned up many thousands of dollars without putting up a cent.

In common talk Mr. Fowler does not impress one as a genius. Perhaps he doesn't want to, genius not being a quality to inspire confidence. The only outward and visible sign of his inward light is the red necktie, which he wears by personal choice and also through respect to the shade of sir John Macdonald. At all events, Fowler, M.P., must be hereafter a leader of opinion in No. 6 whenever it's a question of making a great deal of money without risking much. In the art of squeezing sunshine out of cucumbers he must be acknowledged to have few equals and no superiors. He is the bell-wether of the get-rich-quick flock in the corner room that looks out at Queen Victoria's statute on Parliament Hill.

The Great West Land company is one of the fairy tales that came true under the good guidance of Fowler, M.P. It began on a political tour undertaken by Mr. Borden and his Daniel's band in 1902, the object being to warm up the west. The west did not warm up to the degree that was expected, but part of the Daniel's band caught the land fever which attacks visitors to those parts, and they caught it bad. As they looked out of the car windows each man thought how much grander the rich black-loam-with-a-clay-subsoil scenery would really be if it were earning profits for him. There were four cigars in the smoking compartment that simply could not get away from the idea. They smoked and smoked and smoked and gazed and gazed and gazed at the rolling prairie unrolling mile after mile without helping their rolls. The blue rings came quicker and the air grew thicker and presently the dream took shape. Before the four cigars got back to Montreal, they had formed themselves into the Great West Land company, which, according to Mr. Fowler's rosy prediction, was to make them "rich for life." It didn't quite do that, but it panned out well enough even if A. A. Lefurgey, M.P., did not get a square deal.

Mr. Lefurgey was one of the four cigars that made up the charter membership of the Great West Land company. The others were Bennett, M.P., who seems to have got the double cross along with Lefurgey, and Pope, exM.P., who had the good sense to strike a secret treaty with Fowler, the master mind of the combination. People who know Rufus Pope, and his catch-as-catch-can way of doing things can hardly credit this display of prudence on his part. At all events Rufus was on the buttered side, and he stayed there.

Mr. Lefurgey's hard luck is only comparative. He quit with $12,000 to the good, and 55 shares in the prospective profits of the Great West Land company. What Mr. Lefurgey and Mr. Bennett say in their suit against Messrs. Fowler and Pope, is that they always understood that there were only five people in the company, and that they would have a fifth of the profits. There was some talk of taking in Mr. Borden, but that statesman was too level headed to be taken in by Fowler, or anybody else. He stayed out and Mr. Peuchen came in. Mr. Peuchen is also a party to the suit now pending against Messrs. Fowler and Pope, and Mr. Lefurgey's evidence this week simply repeats what he had already said in his preliminary depositions in that case.

Mr. Lefurgey protests that he is a lamb but he is not dumb before his shearers. He objects to Fowler and Pope keeping seven-tenths of the stock and seven-tenths of the profits of the Great Western Land company. As for the $20,000 commission they charged for selling the land, that he considers an outrage. The love feast in No. 6 is in a fair way to be broken up by this palace-car-walking devil, gold, which has thrown discord into Borden's political family. Mr. Lefurgey has not quarreled with Mr. George E. Foster, and he swears that when Mr. Foster appeared at meetings of the Great West Land company in connection with negotiations to purchase their holdings, he regarded him only as one of an aggregation of individuals, nor did he know him as manager of the Union Trust company. However, Mr. Lefurgey finally rebelled against the role that was assigned to him — which was to accept drafts, look pleasant, and be thankful for what was handed out to him by Pope and Fowler, the distributors of the Great West Land company's bounty.

Gin Pills Cure Kidney Troubles.

OR YOUR MONEY BACK.

Read this letter from Mrs. Gargill. Has it not the ring of truth? Does it not describe your own sufferings? And does it not point the way to quick relief?

"For three years I suffered more than I can tell with terrible pains in the small of my back. When I stooped over, it seemed as though I would never be able to straighten up. I tried Kidney Pills for a year and a half, but was getting worse all the time, until advised by my neighbor to try "Gin Pills," as she had been almost similarly affected, and had been completely cured by them. I took three boxes of Gin Pills, and almost from the first dose I began to feel better. Now I am pleased to say I can do as good a day's work as ever in my life without feeling tired out. Before getting Gin Pills I had to have a girl to do my housework, but now I can do it all myself, including the washing. I will always recommend Gin Pills for kidney trouble.

"MRS. GARGILL, Winnipeg, Man."

Don't suffer the agonizing tortures of Kidney Trouble. Don't let it run into dreaded Bright's Disease. Cure yourself now with Gin Pills—the pills that cure. Sold at all druggists on a positive guarantee that they cure or you get your money back. 50c box—6 for $2.50.

If you will write asking for it and tell us the paper in which you saw this we will send you a trial box of Gin Pills absolutely free. The Bole Drug Co., Winnipeg.

Minard's Liniment Cures Burns, Etc.

E. J. Blaquiere
SHOE MFR. AGENT,
BRANDON, MAN.

NOTICE is hereby given that sixty days from date I intend to apply to the Hon. the Chief Commissioner of Lands and Works for permission to purchase the following described lands, situate on the lower Arrow lake: Commencing at a post planted about 10 chains east of Sand creek, marked "W.R.H.'s N.E. corner," thence 20 chains south; thence 20 chains west; thence 20 chains north; thence 20 chains east to point of commencement, containing 40 acres, more or less; said land adjoining Paul Auder's pre-emption on the north side.

W. R. HOBBS.

Located Oct. 5, 1906. 10-13

NOTICE is hereby given that sixty days from date I intend to apply to the Hon. the Chief Commissioner of Lands and Works for permission to purchase the following described lands situate on the west side of lower Arrow lake: Commencing at a post planted about 30 chains north of Paul Auder's pre-emption on Sand creek, marked "P.A.'s S.E. corner," thence 40 chains north; thence 30 chains west; thence 40 chains south; thence 30 chains east to point of commencement.

PAUL AUDERS.
W. R. HOBBS, Agent.

Located Oct. 5th, 1906.

NOTICE is hereby given that 60 days after date I intend to apply to the Hon. Chief Commissioner of Lands and Works for permission to purchase the following described lands, situated in West Kootenay district: Starting at N. D. Stuart's southeast corner of his purchased land, thence 30 chains north; thence 40 chains east; thence 30 chains south; thence 40 chains west to point of commencement.

10-13 FRANK PENNOCK.

Located this 8th day of October, 1906.

2 in 1 SHOE POLISH

Black and White

You will hardly believe how good it is for ladies' shoes, or how easily applied.
Shining your own shoes becomes a positive pleasure with "2 in 1."
Don't take a substitute.

Black in 10c. and 25c. tins. White in 15c. glass.

"MONEY WILL MAKE THE POT BOIL THOUGH THE DEVIL POUR WATER ON THE FIRE."

AND MONEY—invested in Publicity—will make the store prosper, though assailed on all sides by "hoodoos," "bad luck," or murderous competition!

That "Money is Power" has been conceded since the first coin came from the first mint.

But it has remained for the present generation to learn how to most effectually harness power and make it do the world's work—how, by putting money to work, to make it a useful and a tractable power.

Changed into Newspaper Publicity, money reaches, perhaps, its highest effectiveness.

Newspaper advertising will send store-crowds where they were never before seen will overcome the bad location hoodoo—will do away with "dull days" and "slow stocks"—will batter down, finally, every obstacle to complete store-success—and increasing store growth and profits.

If your Advertising Campaign is big enough, peristent enough, intelligent enough—if it embodies a "Selling Plan" for everything you have to sell—your business will prosper no matter how many of your friends or enemies try to pour water on your fire!

A good medium is an essential part of a good advertising campaign.

THE DAILY NEWS
FILLS THE BILL

FOR SALE

A small ranch on the West Arm of Kootenay lake, 4 acres cleared, 1 acre in potatoes, 30 trees planted and 250 assorted fruit trees to arrive this fall. A 4-roomed frame building, furniture, and tools. Ample water supply.
Price $1500 cash.

R. J. STEEL

OPERA HOUSE

Friday
October 12th

The musical treat of the season

The Chicago Philharmonic Concert and Orchestra Co.

Under the auspices of

Nelson's 20,000 Club

Sprott-Shaw
Business Institute
Limited.
336 Hastings St. W., Vancouver.

TEACHERS' SUMMER COURSE

Bookkeeping, Shorthand, Telegraphy and Engineering Courses by Mail.

R. J. SPROTT, B. A., Principal

IF YOU WANT A CAR OF
OATS, HAY OR POTATOES

Be Sure and Write Us for Quotations

HILL & HORN,
Red Deer Alberta

LAUNCHES BOATS

Several launches, gas engines and steam, also rowboats. Bargains all.

ASTLEY'S BOAT HOUSE
CITY WHARF
Phone 66C. Box, 188, Nelson.

FIND THE APPLE TREE

I have 62 lots in addition A. on one of which is an Apple Tree.

To the first person who purchases a lot and finds the tree an additional lot will be given free.

J. B. ANNABLE,
Real Estate Nelson, B. C.

For Sale

Three Show Cases and two Counters

Apply
THURMAN'S
THE TOBACCONIST

$800.00

CASH will buy a furnished hotel in a good mining camp. THIS IS A SNAP. The stock of liquors and cigars on hand can be bought at cost price. Full particulars can be obtained from

R. J. STEEL

TENDERS WANTED

Tenders will be received up to October 10, 1906, for the continuation of the Highlander tunnel at Ainsworth, British Columbia, for a distance of 1000 feet. Tunnel to be a crosscut and seven and one half by five and one half feet in the clear. The tunnel is now in 2000 feet. Pipe and rails will be furnished by the company. Air power with 75 lbs. pressure available. Contractors bidding must give satisfactory assurances of the completion of contract. Bids may be for either hand or machine work. Full particulars upon application. The lowest or any tender not necessarily accepted. Ground may be inspected. Address Highlander Mill and Mining Co., H. M. Stevenson, Manager.

Ainsworth, B.C.

Fruit Lands

7, 9 and 12 Acre blocks ten minutes walk from Kaslo. First class soil and light clearing, combined with reasonable prices. Also good fruit land on Lake and Outlet.

H. E. Croasdaile & Co.

Office Next door Can. Bank of Commerce. 'Phone 207 Nelson, B.C. P.O. box 688

Galt Coal

And Wood of all Kinds
Terms: SPOT CASH
W. P. Tierney
Telephone 296
Baker Street, NELSON

Your neckwear, Sir, is an index to your character. It is the most noticeable thing you wear. Therefore look carefully before buying.

Wine Shades in four-in-hands are leaders. We pride ourselves on our neckwear. Don't be afraid of bothering us—you can't.

THE HUB
EMORY & WALLEY

THE STORE OF QUALITY

The Pickling Season

will soon be over. Order your green tomatoes and cucumbers now. We have them at the following prices:

Green Tomatoes, per lb.....2½c
Green Peppers, per lb 25c
Pickling Cucumbers, per doz.....15c
Pickling Cauliflower, per doz.....$1.00
Preserving Citrons, per lb.....5c
Stone Crocks with covers, gals...75c ea.
Stone Crocks, with covers, 2 gals. $1.20 ea
Stone Crocks with covers, 3 gals. $1.70 ea
Stone Crocks with covers, 5 gals $2.10 ea

Pickling Spices, Herbs, White Wine, Cider and Malt Vinegars. Heinz's White Wine Vinegar is guaranteed to pickle anything that grows.

Robt. M. Hood & Co.
GROCERIES and PROVISIONS.
K. W. C. BLOCK NELSON, B. C.
PHONE 10.

Furnished House For Sale

A well built modern house and two corner lots fenced and cultivated.

This is a very desirable property, in a good residential part of the city.

Price, with furniture, $2700.00. Part cash.

H. & M. BIRD
NELSON, B.C.

The Season of Jewelry

is fast approaching and promises a very large and increased demand over previous years: especially in good quality jewelry. Our stock has been the admiration of all visitors to our store. We are showing something new every week and at most reasonable prices. Neck chains in solid gold run from $2.25 up to $6 and $7 each. Long gold chains from $8 up to $30 each.

J. O. PATENAUDE
Watchmaker Manufacturing Jeweler Optician
Phone 293

TOUCHES THE SPOT

These chilly mornings there's nothing touches the spot like a good hot bowl of

"B. & K." OATS
Sold at all grocers

Brackman-Ker Milling Co., Ltd

CHOICE TABLE APPLES

We have arriving today some

50 Boxes Fancy Apples

Gravensteins and Wealthies, which are considered by experts to be the finest table apples of the fall variety

The Bell Trading Co.

NELSON TRANSFER

Saddle Horses and Livery. Baggage Moved Day or Night.

Phone 35 -:- Nelson, B. C.

BAD BREATH

is often caused by neglect of the teeth. "Antiseptic" tooth powder or Euthymol tooth paste in tubes, used with a good brush will soon dissipate most cases of bad breath. We have a good line of tooth brushes and toilet articles.

WM. RUTHERFORD
Druggist Nelson, B. C.

We Invite You

To come and visit our store and will be pleased to show you our large and well assorted stock of

STOVES AND RANGES

Whether you buy or not it is a pleasure for us to show what a COMPLETE STOCK of these goods really means. Also

Guns, Rifles and Ammunition

The J. H. Ashdown Hardware Co., Ltd.
NELSON BRANCH

Evening Slippers

You can get just the slipper that will please you. Our display consists of many styles. They're the finest collection we have ever shown, and that's sufficient praise to stamp them as the best. You can't get more style than we give, or better our prices.

THE ROYAL
A. ANDREW & CO.
Agents for Nettleton's, Slater's, Bell's.

OUR LEADER

Chocolates

½ lb. Box 30c
1 lb. Box 50c

These goods are just as fine as our more expensive lines, The only difference is the package. Try a box.

LONGHURST'S
Phone 25 Baker St.
Next P. Burns & Co.

Only Nova Scotia Wool

IN

Stanfield's Unshrinkable Underwear

Every part of Nova Scotia is near salt water and the gentle sea breezes impart to the wool a peculiar texture and softness. This wool is long staple and of great strength and elasticity. Stanfield's is the only Underwear in the world made from Nova Scotia combed wool.

J. A. GILKER, Agent.

NELSON'S NEWS OF THE DAY

Born, to the wife of J. C. Thelin on Sunday night, a daughter.

G. Matthew is clearing five acres of his ranch up the lake and will put in mushrooms.

H. B. Smith who is surveying the Great Northern lands in this district, came in on Sunday from Beaver.

H. E. Croasdaile left for the old country on Sunday evening and is not expected back for the next twelvemonth.

J. W. Power, business manager of the Kaslo Kootenaian, was in town yesterday. He returns home this morning.

F. D. McRae, a business man of Greenwood, and Kenneth L. Burnett, P.L.S., Vancouver, are guests at the Madden.

The last of the hydraulic machinery for the city power plant arrived as expected on Sunday night from the east.

The next issue of this paper should tell about it—if you have a house to rent or a job to find or a job to offer.

Recent shooting parties report grouse plentiful on the mountains on either side of the lake at no great distance from the city. Good bags are reported.

Captain D. C. McMorris has resigned his position of port steward of the C.P.R. lake and river steamers, and James H. Taylor, late purser of the steamer Rossland, has been appointed to fill the vacancy.

A party of ladies composed of Emma Veale, Kingston, Ont.; Beatrice E. Richardson ,Mrs. G. L. Richardson, Grand Forks; Meralla Veale, Kingston, and Louise Harrigan, Huntingdon, Que., were registered at the Queen's yesterday. They leave for Grand Forks this morning.

J Hyslop and James McPhee returned from the New Westminster fair last night well satisfied with the success of the exhibit they took down. To score the highest points in the province for the best fruit displayed, they consider to be no mean achievement for this district.

The Eureka has finished its sinking for the present, the new lift going down 55 feet from the 150 foot level, previously attained. Drifting is now going on at the new level. The ore body was left in the shaft at 195 feet, dipping out. It is expected that the drift will cut the vein today.

PRICE OF METALS.

New York, Oct. 8—Silver, 68 5-8; casting copper, 19 1-2; lead, $5.75.
London, Oct 8 — Silver, 31 13-16; lead, £19 5s.

The 20,000 club will not hold its regular meeting this evening owing to many of its officers being away from the city. The meeting has therefore been postponed until Tuesday, Oct. 16.

Poles are being placed on the ground by the city engineer for the new power line from the substation into the city. They are not as large as those of the B. C. Telephone company, but this is explained on the grounds that they have not to carry so heavy a strain.

George Rumberger, mayor of Phoenix, whose name has been frequently mentioned as a possible candidate for the conservatives in the Grand Forks riding, came in last night from the Slocan where he has been visiting the past two days. Mr. Rumberger leaves for home this morning, going by way of Marcus.

Interest at Victoria last week was centered in the proceedings at the law courts of a case of damage for libel to the tune of $10,000, instituted by a cancer-cure concern against the Week Publishing company. Private advices received by Percy F. Godenrath, the travelling representative of the paper, stated that the judge dismissed the action with costs, holding that the plaintiffs had failed to prove that their own medicine had cured any case of cancer. The defendant company was represented in court by its managing director, William Blakemore.

HUME — S. Collins, Kaslo; J. F. McNaught, Hermiston; A. T. C. Claxton, Fernie; F. F. Townely, Toronto; D. A. Rankin, Midway; G. W. Rumberger, Phoenix; S. Ross, Salmo; R. E. McDonald, Spokane; N. Chisholm, Ainsworth; Noel Doglion, Ottawa.

STRATHCONA—A. D. Wheeler and wife, Ainsworth; C. H. Hand, W. C. Lewis, Butte; W. E. Dalgiish, Slocan; H. W. Power, O. Strathearn, Kaslo; F. G. Fauquier, Needles; I. F. L. Dwyer, Vancouver; C. J. Brown and wife, F. H. Brown, Winnipeg; N. D. Darn ,Surat, India; P. Genelle, Cascade.

NELSON—F. St Mars, Montreal; D. Conley, Montreal; E. Stevenson, J. Godin, Phoenix; F. Wood, Colville; A. Mann, Victoria; W. G. Barton, F. C. Barton, Jackson; A. Macdonald, Great Falls; A. E. Bookwater, L. L. Basso, Spokane.

BARTLETT—Major Sobey, Vancouver; D. Cox, Moyie; W. F. Dyer ,Calgary.

LAKEVIEW—W. A. Bolon, Frank P. Burton, W. Spratley, Slocan.

ROYAL—O. H. Carveth, Chamberlain; C. E. Loonus, Grand Forks; J. Johnston, Winnipeg; E. Davidson, Oak Point.

QUEENS—J. B. Winlaw, Winlaw; C. M. Edwards, Cranbrook; Mrs. Amelia Genelle, Cranbrook; B. Lerpsen, Winnipeg; Emma Veale, Meralla Veale, Kingston; E. Richardson, Mrs. G. L. Richardson, Grand Forks; Louise Harrington, Huntingdon; W Jones, Rossland; O. H. Brown, Warner; W. A. Keith, Greenwood; Dora Stockton, Kaslo.

CLUB—Jas. Anderson, Moyie; T. McHugh, Fernie; T. A. Davis, Winlaw; Wm. Beveridge, Vancouver.

MADDEN—G. Schueler, Goldhill; James Rahal, Koch siding; W. Anderson, Creston; P. Cunningham, Portland; A. D. Bayne, Renfrew; Frank Holden, Spokane; D. L. McRae, Greenwood; K. L. Burnett, Vancouver.

SHERBROOKE—J. Pilson, Greenwood; P. Sylvester, Winlaw; W. Schofield, Wm. Henderson ,W. Parkinson, Winnipeg; T. Wilkinson, Winnipeg; R. Clark, B. Wick, J. Healy, Howson; F. J. Fritz, Spokane; F. Ahlin, Eholt.

KOOTENAY—F. Capponnell, Slocan; F. Frozze, Bonnington; G. Fiset, Cranbrook; H. Bertrand, La Plata mine; Eric Erickson, Moyie; John Erickson, Vancouver.

GRAND CENTRAL—H. L. Rogers, Vernon; Jos. Burkiff, Crescent Valley; Fred Cameron, Spokane; A. A. Scott, Rossland; John Lang, Trout Lake; W. Baker, Slocan City; Dan Diver, Neil McLennan, Ed. Bell, Burton City; John Bell, Vancouver; J. Cochrane, Trail.

FUNERAL OF E. BROWN.

There was a large turnout to the funeral of E. Brown on Sunday last. It took place from the residence of the deceased on Edgewood avenue, the Rev. R. Newton Powell officiating. The pall bearers were E. A. Crease, J. Hamilton, W. Irvine, G. Johnstone, D. G. Kurtz and W. S. Pearcy. The members of the two orders to which deceased had belonged, the Masons and the Eagles, turned out in force and attended the funeral rites. The Masonic ceremony was carried out by the master of the lodge, Dr. Hall. Wreaths were sent in by numerous friends. Deceased leaves a widow and two young children.

IMPORTED CIGARS

A Big Shipment from Isle de Luzon Just Arrived.

SPECIAL PRICES TO THE TRADE.

Cabinet Cigar Store
C. S. MATTHEW, Prop., Baker St.

Choice Fruit Lands

10 and 20 Acre blocks at $50 per acre. Small payment down, balance in 1, 2 and 3 years.

Secure a plot while prices are low Larger blocks at low prices.

A. N. WOLVERTON

Chocolates

The best quality of Chocolates will always be found at moderate prices at

The Star Bakery
PHONE 258 **CHOQUETTE BROS.** BAKER STREET

HARRIS' TWEEDS

Harris Tweeds arrived, ready for your inspection. They are, as usual, choice goods.

...Underwear...

NOW is the time for good Underwear. We have what you want in ladies and children's; excellent values at close prices.

...Hosiery...

Our stock of Cashmere Hose for ladies and children is the very best, and the prices will suit you.

NEW MANTLES, NEW WATERPROOFS, NEW UNDERSKIRTS, NEW READY TO WEAR SKIRTS.

Kerr & Co.
Baker and Ward St., Nelson.

NEW CASH STORE
STANDARD PATTERNS.

Canned Corn Bargain

I have a quantity of Canned Corn at $2.00 per case of two dozen.

This must be sold at once.

C. A. BENEDICT
Corner Josephine and Silica Streets. 'Phone 7

LISTEN! We can prove to you that are covered with the best chocolate. Have the most delicious centres.

McDonald's Chocolates Are the best keepers and most popular chocolates on the market.

You can't go wrong on any sized order but a small one. Patronize home industry.

J. A. McDONALD
WHOLESALE FRUIT AND CONFECTIONERY

Here's a Bargain 20 acres of real choice bench land opposite Procter, price $15 per acre

TOYE & CO.
Fruit Lands and Real Estate Nelson, B. C.

Our Fall Stock

Of Carpets, Rugs, Lace Curtains, Drapes and Blankets is now in It will pay you to make an early selection.

The STANDARD FURNITURE Co.
Agents Mason and Risch Pianos, Ostermoor Mattresses, Globe-Wernick Book Cases, Complete House Furnishers and Undertakers.

WE WANT

A well built, first class, medium sized house, with all modern improvements. Must be centrally located.

McDermid & McHardy

BULBS

FOR FALL AND WINTER PLANTING

If you want beautiful flowers in your house this winter, or in your garden next spring, THE BULBS MUST BE PLANTED THIS FALL. We have just received a shipment of very fine Bulbs comprising.

HYACINTHS (11 Varieties)
TULIPS
NARCISSUS (or Daffodils)

Order Now While the Assortment is Complete

Canada Drug and Book Co's Stores