THE DAILY NEWS

VOL. 5 NELSON, B. C., SUNDAY, SEPTEMBER 30, 1906 NO. 138

709

Provincial Library, Legislative Assembly, OCT 3 1906, VICTORIA, B.C.

WEEK'S ORE SHIPMENTS

Detailed Tonnage List for Nine Months of 1906

Great Increase is Recorded Over Last Year —Zinc Properties Alone are Lagging Behind

The ore production for the upper districts of the province, now that the year is closing its third quarter, is showing a marked improvement on previous years. The copper-gold shipments leave little to be desired while the lead production is much better than it was, with more mines opening. One vexatious cause of delay at present is the lack of ore sacks, owing, it is declared, to the failure of the jute crop in India, whence the demand in this market is supplied. A heavy shipment is at present being made and it is hoped that this trouble will be obviated within a few weeks. But in many of the camps at the present moment hundreds of tons of lead ore are lying on the dumps, waiting for sacking.

The zinc industry so far has not made the progress which was anticipated for it earlier in the year, due to several causes which were lately detailed in The Daily News. A Slocan zinc owner, speaking of this subject yesterday to a representative of The Daily News, said that the demand for zinc was daily increasing and with proper encouragement the supply would largely increase also. But the trouble was in treating the ore after it had been mined. First of all, in the majority of cases, it had to be separated from the lead contents, entailing a heavy loss of possibly 20 per cent or more. Again, after the ore had reached the smelter, the recovery there was certainly not greater than from 80 to 85 per cent. These two losses taken together amounted to a serious charge upon the industry and that industry an infant one. Hence he advocated a bounty.

It will be noted that the ore shipments have greatly increased from many mines and that many more shipping mines are from week to week being recorded upon the list. At present there are upwards of 140 mines shipping from various points in Yale-Kootenay but the smelters are dealing with ores, principally for fluxing purposes, from several mines outside these limits.

The list of mines presented below is not quite exhaustive as several of the mines which are running mills have so far this year neglected to supply any data whatsoever, and these therefore are not included. It is probable that, were they included, the aggregate tonnage would be swelled nearly 20,000 tons.

BOUNDARY SHIPMENTS

	Week	Year
Granby	15,697	630,909
Brooklyn	2,805	110,225
Mother Lode		74,742
Sunset	90	31,978
Rawhide	528	15,151
Emma	55	11,717
Oro Denoro		6,108
Snowshoe	950	4,538
Mountain Rose	105	1,906
Idaho		1,650
Providence	60	1,160
Big Copper		536
Skylark		496
Strathmore		60
Sally		47
Rambler		35
Preston		16
Prince Henry		15
Elkhorn		15
Butcher Boy		9
Total	20,290	891,303

ROSSLAND SHIPMENTS

Centre Star	1,534	107,812
Le Roi	4,675	97,956
Le Roi No. 2	502	20,245
Le Roi No. 2, Milled		10,800
Jumbo		3,160
Crown Point		370
White Bear		280
White Bear, milled		400
O. K., Milled		30
Mabel		18
Total	6,711	241,071

SLOCAN-KOOTENAY SHIPMENTS

St. Eugene	338	23,118
Sullivan	600	19,520
Ymir	17	800
Ymir, milled	630	12,180
Eva		269
Eva, milled	330	8,950
La Plata	121	1,530
La Plata, milled	425	7,150
Hunter V.		3,579
Zinc to Frank		3,500
North Star		3,302
Blue Bell		1,863
Reliance, milled		1,530
Silver King	149	1,363
Arlington, Erie	46	1,053
Eureka		817
Cork	21	473
Second Relief	70	456
Queen	24	437
Whitewater	52	436
Black Prince		419
Ottawa	20	411
Arlington, Slocan		405
Kraco	52	340
Lone Bachelor		319
Reco		314
Kootenay Belle		307
Standard	42	219
Ruth		212
Broadview		209
Lorna Doone		184
United		182
Monitor-Ajax		159
Monitor		150
Payne		128
Vancouver		123
Mountain Boomer		108
Hewitt		102
No. 1		96
Silver Cup		89
Whitewater Deep	30	89
Sunshine		87
Wilcox		83
Emerald		81
Pearl		76
Central		68
Dandy		68
Sally		63
Red Fox		56
Rambler		55
Majestic		54
Tamarack		54
Granite	24	53
Wakefield		52
Ptarmigan		50
Queen Dominion		49
Paradise		47
American Boy		42
Molly Hughes		40
Keystone		35
Mercury		35
Silver Glance		35
Alice		34
Little Donald	32	32
Selina		30
Crawford		24
Silver Hustler		24
Canadian		23
Lucky Boy		23
Buffalo		22
Black Diamond		21
Mother Lode		21
R. E. Lee		21
T. G. Procter		21
Waller and Cavanaugh		20
Neepawa	18	18
Helen		16
Bismarck		16
Mountain Con		16
Poorman		16
Giant		13
Midnight		13
Don Pedro		12
Meteor		12
Mammoth		11
Noonday		11
Cliff		10
Emily Edith		10
Ruby Silver		10
Aurora		9
Empress		9
British Empire		8
Happy Medium		8
Highland Light		8
Summit		8
Blank		7
Ore Hill		7
I. Henry		6
Millie Mack		6
Sara B.		6
Swansea		6
Wonderful		6
Baltimore		5
Hartney		4
Marion		4
Greenhorn		3
Five Metals		2
Goodenough		2
Mountain Boy		2
Regina		2
Total	3,009	97,862

GRANBY RECEIPTS
GRAND FORKS, B.C.

Granby	15,697	630,909
Oro Denoro		4,634
Jumbo		3,160
Emma		2,145
Skylark		320
Total	15,697	641,168

B. C. COPPER CO.'S RECEIPTS
GREENWOOD, B.C.

Mother Lode		74,742
Emma		2,007
Big Copper		536
Strathmore		60
Total		78,345

DOMINION COPPER CO.'S RECEIPTS
BOUNDARY FALLS, B.C.

Brooklyn	2,805	110,225
Sunset	90	31,978
Rawhide	528	15,151
Mountain Rose	105	1,906
Idaho		1,650
Oro Denoro		1,474
Total	3,528	162,384

TRAIL SMELTER RECEIPTS
TRAIL, B.C.

Centre Star	1,534	107,812
Le Roi	4,675	97,956
Le Roi No. 2	502	20,245
St. Eugene	250	13,766
Snowshoe	963	4,581
Iron Mask	105	3,946
North Star		3,302
Snowstorm		1,778
Silver King	149	1,363
Hunter V.		1,208
Providence		1,100
Ben Hur		968
Eureka		817
Crown Point		370
Lone Bachelor		319
Kootenay Belle		307
White Bear		280
Ymir	17	150
Sally		85
La Plata		74
Central		68
Dandy	57	57
Mother Lode		57
Rambler		55
Ptarmigan		50
Paradise		47
American Boy		42
Emerald		39
Granite	24	24
Silver Hustler		24
Black Diamond		21
Mabel		18
Helen		17
Poorman		16
Preston		16
Giant		13
Don Pedro		12
Strathmore		12
Aurora		9
British Empire		8
Summit		8
Ore Hill		7
Swansea		6
Baltimore		5
Hartney		4
Greenhorn		3
Mountain Boy		2
Total	8,306	260,894

HALL MINES SMELTER RECEIPTS
NELSON, B.C.

Victoria	88	9,352
Queen	55	5,623
Hunter V.		3,371
La Plata	121	1,530
Blue Bell		1,307
Arlington, Erie	46	1,053
Ymir		650
Cork	21	473
Second Relief	70	456
Queen	24	437
Whitewater	52	436
Black Prince		419
Ottawa	20	411
Arlington, Slocan		405
Kraco	52	340
Lone Bachelor		319
Reco		314
Kootenay Belle		307
Standard	42	219
Ruth		212
Broadview		209
Lorna Doone		184
United		182
Monitor-Ajax		159
Skylark		168
Sunset		132
Payne		128
Vancouver		123
Mountain Boomer		108
Hewitt		102
No. 1		96
Silver Cup		89
Whitewater Deep	30	89
Sunshine		87
Wilcox		83
Pearl		76
Red Fox		56
Majestic		54
Tamarack		54
Wakefield		52
Queen Dominion		49
Emerald		42
Molly Hughes		40
Keystone		35
Mercury		35
Silver Glance		35
Alice		34
Little Donald	32	32
Granite		29
Crawford		24
Canadian		23
Lucky Boy		23
Buffalo		22
Mother Lode		21
R. E. Lee		21
T. G. Procter		21
Waller and Cavanaugh		20
Neepawa	18	18
Bismarck		16
Mountain Con		16
Midnight		13
Meteor		12
Dandy	11	11
Mammoth		11
Noonday		11
Cliff		10
Emily Edith		10
Ruby Silver		10
Elkhorn		9
Empress		9
Happy Medium		8
Highland Light		8
Blank		7
I. Henry		6
Millie Mack		6
Mountain Lion		6
Sara B.		6
Wonderful		6
Marion		4
Five Metals		2
Goodenough		2
Regina		2
Total	983	29,600

MARYSVILLE SMELTER RECEIPTS
MARYSVILLE, B.C.

Sullivan	600	19,520

CORNISH WINS HONORS

Spokane, Sept. 29.—(Special—George W. Cornish has won the silver cup at the Spokane fair for the best district display of ores. Also the silver cup for the best cabinet display and the first prize for the best individual mine exhibit, the latter being won by the Strathmore mine. The district display is from Boundary, B. C.

[Mr. Cornish exhibited here and won prizes for the second two but was outclassed by the Ainsworth display for the first.]

TECUMSEHS AND CAPITALS

Winners In Their Respective Lacrosse Union Matches.

(Special to The Daily News)

Toronto, Sept. 29.—In the first extra series games arranged to decide the four cornered tie in the N. L. U, caused by the decision of the executive that the Capitals and Tecumsehs were both to be charged with defeats on their unfinished game, the play-off of which was expected to settle the championship question, Tecumsehs today defeated Toronto by 6 to 1, while Capitals defeated Cornwall 7 to 1. These scores are so decisive that it is practically certain that Capitals and Tecumsehs will meet in the final rounds to decide the championship. Next Saturday the same four teams will meet again, paired in the same way, and the total number of goals scored in the two games will decide the two victors, who will then meet in home and home matches for the championship, goals, not games, to count.

CANADA'S GROWING REVENUE

Ottawa, Sept. 29.—The customs revenue for the month of September is not only the largest on record, but the increase for the month is higher than any months in the past year. The revenue was $4,657412, compared with $3,916,018 for September, 1905, an increase of $741,394. For three months of the fiscal year the customs revenue was $12,835,743, an increase of $1,506,072.

SEND ARMY INTO CUBA

Roosevelt Orders Quick Despatch of 60,000 Men

Taft Has Proclaimed Himself Governor, and Insurgents Offer to Lay Down Their Arms

Washington, D.C., Sept. 29.—President Roosevelt, in a wireless message, tonight authorized the sending of the first American army expedition to Cuba. All day the acting secretary of war and the chief of staff have been trying to communicate with the president, who visited the North Atlantic fleet off Cape Cod today, and the message tonight was the first despatch they had received from him, after the receipt of a despatch from secretary Taft early in the day in which he requested the sending of United States troops to Cuba. Immediately after the receipt of the telegram the acting secretary of the war department, directed the issuance of orders for the mobilization of troops at Newport News. These orders, however, were tentative, and there was great anxiety until his approval came tonight. Preparations for mobilization of the proposed expedition of 56,000, at Newport News were not delayed by the failure to get the president's sanction of the expedition immediately. The quartermaster general hurried orders from his department to Cuba and contracts for transports were entered into without hesitation, but until the reassuring despatches came from president Roosevelt there was mild uneasiness lest there might have been a misunderstanding of despatches.

Brigadier general Funston, who is already in Cuba, is to be in command of all the troops sent there.

Colonel F. D. Crowder, of the judge advocate general's office, who is to be secretary Taft's legal adviser in the organization of the new government in Cuba, left today for Havana.

Governor Taft has received a letter signed by general Jose Miquel Gomez and others of the "conspiracy prisoners" as follows: "We understand that the provisional government this day established in Cuba intends to carry out, so far as the same may be applicable to the changed conditions, the basis of settlement which the peace commissioners recommended to both the moderate and liberal parties, including general amnesty for all political offenders. The undersigned, representing the insurgent forces in the field, hereby agree on behalf of such insurgent forces that they will at once lay down their arms, return to their homes, and restore the property taken by them for military purposes, which may now be in their possession. We request the appointment of a commissions by the provisional government to arrange details for the surrender of the arms and property."

Mr. Taft immediately ordered the release of all conspiracy prisoners and appointed a commission as requested in the foregoing letter.

With far less ostentation than accompanies the accession of a new municipal administration, the government was formally taken over today by William Taft, secretary of war of the United States, who in a proclamation indicative of the policy he would pursue, declared himself provisional governor of the island of Cuba.

Promptly at noon governor Taft, assistant secretary of state Bacon and captain McCoy, governor Taft's aide-de-camp, called officially at the palace and paid their respects to the retiring president. Ignoring president Palma's message to congress on Friday, governor Taft spoke kindly to senor Palma, to whom he said the people of Cuba owed an unquestionable debt of gratitude. President Palma's brief reply was devoted entirely to an expression of relief for the opportunity of shifting the burden of guiding the tempestuous republic to the representative of a nation strong enough to enforce control over it. The fact that the government changed hands from a position of absolute independence to the restraint of a temporary protectorate was received by the masses with indifference. Business continued the same, except for the vigor exhibited by the wholesale merchants, manufacturers and railroads to regain their former trade throughout the island, which has been at a standstill since the beginning of the revolution six weeks ago. The last 24 hours have been the quietest since the arrival of the mediators ten days ago. Governor Taft abstained from any act that might be construed as humiliating. His decision not to lower the flag of the republic was taken on his own responsibility as Friday night he was unable to get into communication with president Roosevelt because of a defect in the wireless apparatus on the vessel on which the president was proceeding to Provincetown, Mass. He felt certain, however, that president Roosevelt's friendship for Cuba would prompt him to approve this act of courtesy to the broken republic.

MINING RECORDS

Certificates of work have been granted to J. R. Cranston on the Harvey Joy and Maggie and on the Cherry and Kathleen (for work done on the Cherry) to H. Mason.

W. G. Brown has located the Robin Hood, 3½ miles south of Nelson and J. Ryan and J. Daly the Ryan on the south fork of Wild Horse creek.

C. E. Wilson has transferred to F. Adie, 1-6 interest in the Scerro Verde on the south fork of the Salmon river. M. Zattoni has transferred a half interest each in the Tres, on Toad Mountain, to J. Menara and A. Bona. T. Flynn has acquired the Monarch and Empress of Japan, situated on the ridge between Barrett and Hall creeks, from A. Burgess and O. E. Pontin, respectively.

LIPTON'S ONE AMBITION

WANTS TO TAKE AMERICA CUP HOME TO ENGLAND

WILL CHALLENGE AGAIN IF RULES ARE FAVORABLE.

New York, Sept. 29.—Sir Thomas Lipton arrived tonight on the White Star liner Celtic from Liverpool and Queenstown. He said in an interview that whether he would challenge for the fourth time for the America cup would depend upon the developments of his visit to the United States. The hope of sir Thomas to lift the cup lies in the new rule adopted by the New York Yacht club, providing that the boats which may contest for the cup shall have less water draught, smaller sail area and shorter overhang. The rule seems to eliminate the freak type of yacht from the contest and sir Thomas says that he has had enough of the freaks. If the new rule be construed by the club in the manner he thinks, sir Thomas does not see why he could not have as good a chance to compete and carry home the cup as the defender here would have to retain it.

"It all depends," said sir Thomas, "on the interpretation of the rule. I shall go to see the officials of the New York club on Monday or Tuesday and talk the thing over with them. I would challenge in a minute if the conditions semed right. But I would never again try to lift the cup with a freak boat like the Reliance or the Shamrock. I have been in consultation with Messrs. Fife and Milne on the subject and they are utterly opposed to that style of craft. In fact, I may say that they refuse to design another 90 footer under the rules that are more than 50 years old. They refuse to stand the strain of sending such a craft across the Atlantic and risking the lives of her crew, in a boat which is not fit or even intended for such a voyage."

Sir Thomas does not fully sympathize with those who say that the object of racing is to develop speed regardless of every consideration. "According to my ideas," said he, "the object of the contests is to develop the best type of all around boat. I believe it is not settled whether the new rule will permit schooners to enter for the cup. Thus far I have not considered the question whether a schooner would be a desirable style of boat even if the rules admit it. I don't know that it would be possible to get the sail area except on a cutter.

"If I was in a position to do so, that is, if I could have a boat built that would have some show, I would issue a challenge tomorrow. The ambition of my life is to take the old plate back home where it belongs."

JEROME'S STATEMENT

Buffalo, Sept. 29—"If they nominate a decent republican at Saratoga I will go on the stump and plead for the defeat of Hearst," declared district attorney Jerome of New York, at an adjourned session of the Albany conference of anti-Hearst democrats. "I will appeal for his defeat not on the ground that it is a political issue, but because the issue raised is that of political freedom. We do not think that it is a democratic convention. It is not representative. I for one, believe that we are entirely absolved from any obligation to support a ticket put together in a back room by Charley Murphy, 'Pat' McCarren and 'Tim' Sullivan.

"I believe it the duty of this conference to give unmistakeabe utterance to their belief that this convention was not democratic in any sense of the word."

TWO TOWNS WIPED OUT

FULL EXTENT OF HURRICANE'S DAMAGE STILL UNKNOWN

EVERY SOLDIER IN FORT MORGAN SAID TO HAVE PERISHED

Meridian, Miss., Sept. 29.—Information received from Mobile by train, confirms the report that Coden, Ala., and Bayou la Batro have been wiped out. Among the dead are some of the most prominent people of the coast, including the wife and daughter of state senator S. McCrae, of Washington county; major D. J. Stevens, Clive Wernert, wife and youngest daughter; and H. G. Turner, a leading lumberman. The entire west shore below Mobile is reproted completely devastated. Twenty-five bodies have been recovered, and thirty more are known to have perished.

Information given out by Mobile and Ohio officials just from Mobile, estimates the number of dead between Mobile and Fort Morgan at 70. It is said that not one of the soldiers escaped from Fort Morgan. Biloxi is also reported destroyed.

Pensacola, Fla., Sept. 29.—The vastness of the destruction wrought by the hurricane of Thursday is now being realized. Twenty-five persons are known to have been drowned. Only four bodies have been recovered, those of Mrs. Prentice, George Morgan and daughter, and Mr. Gonzales. Searching parties are tearing away debris strewn along the beach, and although several bodies have been seen, the searchers are not able to reach them. All efforts have been made to assist the poor, and everything possible is being done to relieve the 2000 homeless.

Santa Rosa quarantine station, across the bay from the city, has been demolished. There were eight British seamen in the hospital. The hospital building was carried away with the eight men clinging to the roof. Five were washed upon this side after a night of terror on the bay. The other three men and the nurses were drowned. The United States quarantine station has been destroyed. Fort Perkins, one of the modern forts of the country, has ben badly damaged. The 15th company of artillery stationed there deserted the barracks with their families and sought the batteries, climbing to the highest point and lashing themselves to the guns and projecting pieces.

Fort Macrae, on the point opposite Fort Perkins, has been wiped out almost completely. The United States naval station nine miles from here has been greatly damaged. The Gloucester is on shore 200 yards; the Wasp stranded on the Isle de Luzon, is a complete wreck, and a number of small launches and tug boats were also demolished.

WILL BLOW IN FURNACE

FIRST OF B. C. COPPER CO.'S BIG BATTERY IS READY.

REST WILL BE BLOWN IN WHEN POWER IS AVAILABLE

(Special to The Daily News)

Phoenix, Sept. 29.—After several months of preparation during which the two old and smaller furnaces were torn down and three new and much larger blast furnaces were in stalled, the British Columbia Copper Co. is today unloading the ore and coke necessary to enable it to blow in the first of these large furnaces. Many delays have been encountered in the transformation process which has been going on at the Greenwood works of the company, but J. E. McAllister, the manager, states that it is now only a question of hours when smelting will be going on once more. At first but one of the furnaces will be placed in blast, to be followed a few days later by the second, while the third cannot be blown in for a month or six weeks probably, or until the Bonnington power station near the smelter is completed and in working order, so that the additional power required for the full battery of three large blast furnaces, can be obtained.

Not only have new and larger furnaces been installed at this smelter, but new ore bins, new blowers, automatic self charging apparatus, etc., has been added to the equipment ,till it will be one of the most complete plants of its kind in Canada. It is anticipated that the smelter, when in full commission, will smelt from 40,000 to 50,000 tons of ore per month, which is an increase of about threefold over the capacity of the old smelting works. While the smelter has been rebuilding, the converting plant has been operating more or less steadily, blowing up the copper matter from the Dominion Copper Co.'s Boundary Falls smelter.

While the extensive improvements have been going on at the company's smelting works, Frederic Keffer, M.E., in charge of the mining operations of the British Columbia Copper Co., has been very active in the work of placing the company's mines in shape to supply the large increased output wanted when the smelter is in commission once more. The statement has been made that the company was spending $100,000 in this way alone. At the company's Mother Lode mine ,Deadwood camp, superintendent Holman has increased the force to about 200 men, the main shaft has been deepened and placed in the best shape for large output, and the machinery has been arranged entirely for the utilization of the cheaper electric power, steam having been heretofore used at this mine for power. Ore was sent to the smelter as long as place could be found for it, and many thousand tons were dumped on the ground at the mine, which will be now picked up by a C. P. R. steam shovel and shipped to the reduction works. This mine will probably maintain a steady output of upwards of 1000 tons daily when the three furnaces are in blast. For the accommodation of the increased force of employees at the Mother Lode a three-story bunk house has just been completed, besides a number of cottages for the married employees. Besides this Mr. Keffer has prosecuted development on the company's Emma mine, Summit camp, and that fine property is in better condition than ever, and will before long be equipped with an electric driven air compressor. The Oro Denoro, adjoining, was purchased this year by the company, and is also being put in shape for maintaining shipments. The formerly famous B. C. mine, also in Summit camp, is under option to the B. C. Copper Co. from the B. C. Chartered Co., Ltd., the owners, and is expected to yield a goodly tonnage, ore being now taken out of the property ready for shipment when needed. This mine has in years gone by shipped about 100,000 tons of ore that ran well in values.

MITCHELL IS COMING

Head of U. M. W. A. Will Take Hand in Fernie Strike

Men at Michel, Fernie and Coal Creek are all Out Now—Lindsey and Sherman Exchange Letters

(Special to The Daily News)

Fernie, B. C., Sept. 29.—It has been anticipated for some days that, failing to settle the strike at Coal Creek collieries, the miners at Michel would cease operations. This they did today, on instructions from district president Sherman, who has issued the following notice:

"To whom it may concern:—All workmen are requested to cease work, and stay away from the mines and coke ovens operated by the C. N. P. Coal Co., at Coal Creek, Fernie and Michel. Firemen and engineers are requested to continue work until further notice. (Sgd.) F. H. Sherman, president district No. 18, U. M. W. of A."

In a communication from president Sherman to general manager Lindsey today, he accuses the company of having broken their contract when they refused to pay schedule wages to the blacksmiths and miners of Coal Creek, in June and July, 1905, and they only did so after a three days' strike in August, 1905. He also claims that the coal company had pledged themselves to retain all old customs pertaining to their employees during the life of the agreement but that they had changed the method of paying wages and also introduced an agreement which they compelled all men to sign who required employment; that, while professing friendship for the union, they had deliberately upheld those who desired to bring disruption to its ranks; that, when given the opportunity to choose between union and non-union men, the company charge the union with breach of faith, which they deny. He understands that the company has now locked the men out, with a view to punishing them. The issue is clear. If the company claims an indemnity from the union, they will not get it.

He concludes: "Do you desire a resumption of operations at Coal Creek? If so, let bygones be bygones. If not, say so."

To which letter Mr. Lindsey replies by denying the charge of breach of faith, saying that the wages to be paid blacksmiths was a minor question settled under article 2, and it came up at the same time as the McGinty question; that Sherman had himself told him that striking on this point was wrong, without disposing of the matter under article 2, but that he was forced to call the men out against his better judgment; that the payment by cheque instead of currency only involves the extra effort on the part of the men of getting their cheque at one wicket, and the money at a wicket two feet away; that the new agreement men are requested to sign, as to the day on which they are to be paid, only effects new employees, with a notice of a custom which has always existed; that he has no desire to punish the men, and that, if they had been told the undertakings given by president Sherman, Mr. Biggs, and national board member Jones, to the effect that there would be no discrimination against non-union men, the men would never have struck; and, in conclusion, he asks: "Are you willing to say now that it was agreed at our conference that there should be no discrimination against non-union men; if so, that will go a long way towards clearing the ground for a favorable consideration of any request preferred on behalf of the men to go back to work."

The miners at Coal Creek have been served with a notice by the coal company to give up possession of their houses on the first day of November.

On the last payroll (July) there were at Coal Creek 707 union and 35 non-union men.

It is reported president Mitchell will be here next week.

NELSON'S NEWS OF THE DAY

The customs collections for the month of September amounted to $19,737.

A preliminary examination of the Creston murderer will be held tomorrow morning at 10:30.

At the Presbyterian church this evening there will be a service of song, illustrating the hymns of bishop Kerr and Dr. Isaac Watts.

The regular monthly meeting of the Woman's Hospital Aid Society will be held tomorrow afternoon at 3 o'clock in the Presbyterian church.

R. Scott, an old Manitoban, who has been lately investing in British Columbia, says that many Winnipegers are now coming west as they know that the market for fruit in their old home will take some time before it can be filled by the Kootenay supply.

Hudson's Bay Stores

Cool nights are now in order. They will invite pleasant dreams of

Hudson's Bay Blankets

We have plenty of them in red and blue.

3 1-2 Points, weighing 10 pounds, $7.50 per pair
4 Points, weighing 12 pounds - - 8.50 per pair

These blankets are justly celebrated for their excellence. We alone carry them in this city.

Also complete lines of white and gray all wool and union blankets, different sizes and weights from

$2.75 to $7.00 per pair

Headquarters for Campers, Miners, Prospectors and Lumbermen.—Pillows, Comforters, Gloves and Mits, Socks, Shirts and Underclothing, Oil Clothing, Sweaters, Miners' and Prespectors' Boots and Shoes and Rubbers. Groceries and Provisions. Everything of the best quality and prices surprisingly low.

Hudson's Bay Stores

Imperial Bank of Canada

HEAD OFFICE: TORONTO.

CAPITAL AUTHORIZED $5,000,000
CAPITAL PAID UP ..... $4,280,000 REST $4,280,000
D. R. WILKIE, President. HON. ROBT. JAFFRAY, Vice-President

Branches in British Columbia
ARROWHEAD, CRANBROOK, GOLDEN, NELSON, REVELSTOKE, TROUT LAKE, VANCOUVER, VICTORIA.

SAVINGS DEPARTMENT

Deposits received and interest allowed at current rates from date of opening account and credited half-yearly.

Nelson Branch J. M. Lay, Manager

The Canadian Bank of Commerce

Capital Paid up, $10,000,000. Rest, ...$4,500,000

HEAD OFFICE: TORONTO.

B. E. WALKER, General Manager. ALEX. LAIRD, Asst Gen'l Manager

BRANCHES THROUGHOUT CANADA AND IN THE UNITED STATES AND ENGLAND

BANKING BY MAIL

Business may be transacted by mail with any branch of the bank. Accounts may be opened and deposits made or withdrawn by mail. Every attention is paid to out-of-town accounts.

J. L. BUCHAN, Manager, NELSON BRANCH.

We Will Buy			We Will Sell		
5000	Nicola Coal Mines	.07	1000	Rambler Cariboo	.34
100	Dominion Copper	$5.25	5000	International Coal	.59
5000	American Boy	.02¾	1000	Monte Cristo	.03½
5000	Sullivan	.10	2000	Denora Mines	.07½
2000	Denora Mines	.06½	5000	North Star	.33
10,000	California	.03¼	1000	Western Oil	.19
1000	Diamond Vale	.17	100	Northwest Coal	$1.50
50	Consolidated Smelters	$135.00	5000	Novelty	.02½

B. B. MIGHTON & CO.

Drawer 1082 NELSON, B. C.

THE DAILY NEWS

Published at Nelson Every Morning Except Monday, by F. J. DEAN.

SUBSCRIPTION RATES

Daily, per year $5.00
Daily, per month 50
All subscriptions payable in advance.

A NEW SCHOOL QUESTION.

Repeated despatches received from Ottawa during the last month indicate very clearly that against the separate school institution the English-speaking Roman Catholics of the federal capital have a grievance. It is that the separate schools of the capital are monopolized by the French-Canadians, and that the English Catholics do not get a fair return for the school tax they pay. Redress against the alleged injustice was sought first from archbishop Duhamel, but as his grace sided rather with the French than with the English, nothing was done. Then an appeal was taken to Mgr. Sbarretti, papal legate in Canada. Evidently the question of ways and means proved too difficult even for the polished diplomacy of that eminent prelate. He has not suggested a remedy. Now, the case has been submitted to Mgr. Merry del Val at the vatican for a ruling by the pope. The appeal to his holiness speaks openly of "French aggression and unwarrantable ecclesiastical methods," and makes the accusation that the school population of the French people increases much more rapidly than their assessment, while the English Catholic assessment increases faster than the school population. As all Separate School taxes go into one fund the disparity thus complained of works injustice to the English speaking Catholics who are contributing largely to French schools from which they get no benefit. From 1886 until 1903 the separate school board of Ottawa was divided into two sections; the French section controlling the finances and management of the French schools, and the English section looking after the expenditure or taxes intended for the English schools. But in 1903 the archbishop dissolved this arrangement on the plea that it was illegal. When it was established in 1886 it was with his approval, and its operation worked no injustice either to French or English. But in the meantime the French population had increased, and in 1902 French children began to attend English separate schools in such numbers that some English children were refused admission. There has been an understanding for several years that the French should not interfere in the election of English trustees to the board, nor should the English meddle with the French elections. In 1903 this concordat was violated, and the following year the double jurisdiction in the board was abolished, as above explained, on the plea of illegality. Since then the English separate schools have been overwhelmned by French pupils, and many English Catholics have withdrawn their children, and have sent them to public schools. If the pope is unable to restore to the English Catholics their right to certain exclusively English-speaking separate schools, the breach between the two races will become wider, and the large majority of English-speaking Catholics may enroll themselves as public school supporters. This, it is intimated to his holiness, would be an injury done to religion. It is said that the respect for ecclesistical authority (meaning the archbishop), is fast disappearing, and the result may be disastrous to the church. The situation as a whole is illustrative of the disadvantage to the state in recognizing any but the public schools. A separate school system is a weakness that sooner or later will declare itself. In time—it may be many years, but in time—the people of this country will realize that the state-aided secular school is the bulwark of the nation, and that no denomination or sect should be allowed to break down that bulwark in any part by insisting on the giving of doctrinal instruction in school hours. The children of the nation, in the language of the Toronto News, should be, in educational matters, the wards of the state. Let them be instructed in religious topics at home or in the church. There is no danger of the country lapsing into paganism, nor is there any danger of a public school being hostile to any religious belief. Roman Catholics now attend the high schools of Ontario without losing their faith. Why could they not attend the public schools with equal safety? The real sufferers by this Ottawa disturbance are the children, and neglect of them now lessens the efficiency in life of the next generation of Canadian citizens.

A summary of the evidence given before the insurance commission in Toronto early last week reveals some startling disclosures of heavy speculation in northwest land on the part of certain persons connected with the I. O. F. The facts brought out were: In April, 1903, Mr. Rufus H. Pope, ex-M.P., and Mr. Geo. W. Fowler, M. P., obtained an option from the Canadian Pacific railway for the purchase of 200,000 acres of land in the northwest at $3.50 per acre. Subsequently lieutenant colonel John A. McGillivray, supreme secretary of the I. O.F., Hon. Geo. E. Foster, managing director of the Union Trust company, and Mr. Matthew Wilson, K.C., director and solicitor for the Union Trust company, appear to have become possessed of a one-half interest in the option, which was transferred by the original owners to the Union Trust company at an advance of $1 per acre. Ultimately the option and the lands it covered were turned over to the New Ontario Farm and Townsites company, a concern which had no liabilities, and, as Mr. Shepley suggested, no property either, in the organization of which Messrs. Foster, McGillivray and Wilson were active. This was done under an agreement which required that there would be an advance in price which would net to these three gentlemen paid up stock in the company to the amount of $95,000. The whole purchase price of the lands was paid by the New Ontario Farm and Townsites company by the transfer to the Union Trust company of one thousand shares of stock of the company. By a change of name this company became the Great West Land company, which is controlled by the Union Trust company and holds the lands in question. Mr. Foster positively refuses to produce the stock book showing who compose the company and the number of shares held by each individual. The transaction involved an investment of the funds of the I. O. F. amounting to some $958,000. The Union Trust company does not figure in the documents as having handled the lands, the conveyance having been made direct from Messrs. Pope and Fowler to the land company. The evidence disclosed that at one time the I. O. F., in investments made through the Union Trust company and other subsidiary companies, held 400,000 acres of northern lands, involving an investment of $2,000,000.

— THE —
ROYAL BANK OF CANADA

ASSETS, $39,771,803
HEAD OFFICE: HALIFAX, N. S.

Capital Paid Up, $3,629,130 Reserve Fund 4,092,043

SAVINGS BANK DEPARTMENT

Accounts of firms and individuals opened on the most favorable terms.
Thirteen branhces in British Columbia.
Special attenaion to out of town business.

T. E. KENNY, President, Halifax. E. L. PEASE, General Manager, Montreal.
A. W. HYNDMAN, Manager NELSON BRANCH.

CHOICE FRUIT LANDS FOR SALE

10 Acre lots Riverside at Outlet, Kootenay Lake, 20 miles from Nelson. Price 50 to $100 per acre, according to improvements and situation. City real estate a specialty.

Fire and Accident Insurance.

T. G. PROCTER

Office—Ward and Baker Streets Nelson, B. C.

We always keep in stock a large number of

Technical and Scientific Books

including the Standard Authorities and the latest works on

Mining	Civil Engineering	Carpentry
Metallurgy	Mechanical Engineering	Building
Assaying	Electricity	Fruit Growing

If you are interested in any of these subjects come in and look over our shelves.
If you can't call in person, drop us a card and we will be glad to forward you a list.
Any book not in stock we can procure for you in shortest possible time at publisher's price, plus cost of importing.

W. G. THOMPSON,

Telehone 34 Bookseller and Stationer Baker St., Nelson

DISCRIMINATING LADIES.

Enjoy Using Herpicide on Account of Its Distinctiveness.

The ladies who have used Newbro's Herpicide speak of it in the highest terms, for its quick effect in cleansing the scalp of dandruff and also for its excellence as a general hair-dressing. It makes the scalp feel fresh and it allays that itching which dandruff will cause. Newbro's Herpicide effectively cures dandruff, as it destroys the germ that causes it. The same germ causes hair to fall out, and later baldness; in killing it, Herpicide stops falling hair and prevents baldness. It is also an ideal hair dressing, for it lends an aristocratic charm to the hair that is quite distinctive. Sold by leading druggists. Send 10c. in stamps for sample to The Herpicide Co., Detroit, Mich.

CANADA DRUG & BOOK COMPANY,
Special Agents, K.W.C. Block

FRED IRVINE & CO.

NEW FALL DRY GOODS AND MILLINERY

WE ARE SHOWING A COMPLETE RANGE OF LADIES' and Children's Wool Hose, Flannelett Night Dresses, Ladies' Dress Skirts, New Fall Coats. Our stock of Furs is also most complete. Prices Low. Now is the time to make a selection while assortment is good.

MILLINERY

We are showing a nobby lot of Pattern and Trimmed Hats, the very latest from the American market. SEE OUR GAGE HATS.

FRED IRVINE & CO.

C. C. RICHARDS & CO.

Dear Sirs—For some years I have had only partial use of my arm, caused by a sudden strain. I have used every remedy without effect, until I got a sample bottle of MINARD'S LINIMENT. The benefit I received from it caused me to continue its use and now I am happy to say my arm is completely restored.

Glamis, Ont. R. W. HARRISON.

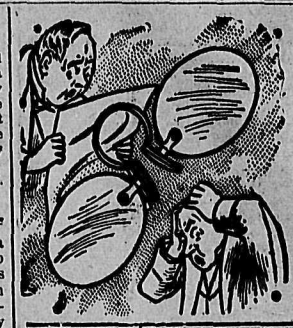

EYEACHE AND HEADACHE

Eye strain causes both. Drugs relieve only temporarily. Properly adjusted glasses remove the cause and effect a permanent cure.

CONSULT OUR GRADUATE OPTICIAN.

J. J. WALKER
WATCHMAKER, JEWELER and OPTICIAN

Our Piano Tuner, Mr. James R. Muir, is in town for one week. Leave orders at Room 8, Hudson Bay block, Phone 243, or Standard Furniture Co.

MASON & RISCH PIANO CO'Y

Last Week We Sold PIANOS at the Nelson FAIR

This Week We Are Selling FURNITURE Have sold a fine shipment to Phoenix B. C.

Come and see us when you want the Real Thing

D. J. ROBERTSON & CO.

Kootenay Agents. Nelson, B. C.

their children, and have sent them to public schools. If the pope is unable to restore to the English Catholics their right to certain exclusively English-speaking separate schools, the breach between the two races will become wider, and the large majority of English-speaking Catholics may enroll themselves as public school supporters. This, it is intimated to his holiness, would be an injury done to religion. It is said that the respect for ecclesistical authority (meaning the archbishop), is fast disappearing, and the result may be disastrous to the church. The situation as a whole is illustrative of the disadvantage to the state in recognizing any but the public schools. A separate school system is a weakness that sooner or later will declare itself. In time—it may be many years, but in time—the people of this country will realize that the state-aided secular school is the bulwark of the nation, and that no denomination or sect should be allowed to break down that bulwark in any part by insisting on the giving of doctrinal instruction in school hours. The children of the nation, in the language of the Toronto News, should be, in educational matters, the wards of the state. Let them be instructed in religious topics at home or in the church. There is no danger of the country lapsing into paganism, nor is there any danger of a public school being hostile to any religious belief. Roman Catholics now attend the high schools of Ontario without losing their faith. Why could they not attend the public schools with equal safety? The real sufferers by this Ottawa disturbance are the children, and neglect of them now lessens the efficiency in life of the next generation of Canadian citizens.

A summary of the evidence given before the insurance commission in Toronto early last week reveals some startling disclosures of heavy speculation in northwest land on the part of certain persons connected with the I. O. F. The facts brought out were: In April, 1903, Mr. Rufus H. Pope, ex-M.P., and Mr. Geo. W. Fowler, M. P., obtained an option from the Canadian Pacific railway for the purchase of 200,000 acres of land in the northwest at $3.50 per acre. Subsequently lieutenant colonel John A. McGillivray, supreme secretary of the I. O.F., Hon. Geo. E. Foster, managing director of the Union Trust company, and Mr. Matthew Wilson, K.C., director and solicitor for the Union Trust company, appear to have become possessed of a one-half interest in the option, which was transferred by the original owners to the Union Trust company at an advance of $1 per acre. Ultimately the option and the lands it covered were turned over to the New Ontario Farm and Townsites company, a concern which had no liabilities, and, as Mr. Shepley suggested, no property either, in the organization of which Messrs. Foster, McGillivray and Wilson were active. This was done under an agreement which required that there would be an advance in price which would net to these three gentlemen paid up stock in the company to the amount of $95,000. The whole purchase price of the lands was paid by the New Ontario Farm and Townsites company by the transfer to the Union Trust company of one thousand shares of stock of the company. By a change of name this company became the Great West Land company, which is controlled by the Union Trust company and holds the lands in question. Mr. Foster positively refuses to produce the stock book showing who compose the company and the number of shares held by each individual. The transaction involved an investment of the funds of the I. O. F. amounting to some $958,000. The Union Trust company does not figure in the documents as having handled the lands, the conveyance having been made direct from Messrs. Pope and Fowler to the land company. The evidence disclosed that at one time the I. O. F., in investments made through the Union Trust company and other subsidiary companies, held 400,000 acres of northern lands, involving an investment of $2,000,000.

FATHER MORICE TALKS

Tells Eastern Paper of the Babine Indians.

(Toronto Globe)

Rev. Father A. G. Morice, an eminent philologist and scholar, who for 27 years has labored amongst the Indians of the northern interior of British Columbia on behalf of the Oblate order, is paying a short visit to Toronto. There is no greater authority on the life, manners and customs of the Indians with whom he has worked so long than father Morice, who has already published a history of the northern interior, which is at present in its third edition; and he is now engaged in writing an even greater and more important work entitled "The Great Dene Race." It was father Morice who invented the alphabet of the "Carrier" tongue, an ingenious collection of signs, which the members of the Dene race who understand the language of the Carrier tribe can master in at least a couple of days, and, having once done so, they are able to read the language straight away, the system being so thoroughly phonetic.

Fully one-half of the Indians of the northern interior now understand this alphabet, special type for which was cast in Montreal. Four books, a "First Primer," a "First Catechism," an "Enlarged Primer" and a Prayer Book with formularies, a complete collection of hymns, catechisms, etc., have been issued in the language, father Morice being his own typesetter and printer. He also prints and publishes a monthly periodical for the "Carriers."

On his long journeys through the vast territory which his mission covers he travels entirely by canoe, dog train, horse back or on foot, and having consequently been through many thrilling experiences in the wild country which he has traversed, he is a brilliant conversationalist, who can keep his hearers entertained for hours with interesting anecdotes. On one occasion he undertook a jurney of 185 miles over very rough and mountainous country, without any trails and having only Indians for his companions. He was the first white man to make the trip which occupied nine days. The territory which he covers is quite three-quarters of the whole of British Columbia, his headquarters being at Fort St. James on Stuart lake. He states that most of the Indians, who are naturally a religious people, are becoming Christians.

Father Morice is, of course, well acquainted with the Babine Indians, whose attitude in connection with the government's action with regard to salmon fishing caused some little anxiety recently. "The staple food of the Babines," he told the Globe yesterday, "is salmon, which they catch in large quantities and dry and smoke. Without salmon they could not possibly live unless something else was given them. To catch the salmon they put a bar across the rivers, with a kind of basket to admit the fish and prevent its exit. The government is down on this system and wish the Babines to fish with nets only. By doing this they can only get sufficient for the time they are fishing, and in that case would have to go for ten months without food."

EUROPEAN VIEWS

What England, France and Germany Think of Cuban Situation.

London, Sept. 29—Governor Taft's proclamation to the Cubans was read with much interest in official circles here. The action of the United States apparently was expected and approved. In the absence of foreign secretary Grey, however, the foreign office officials were disinclined to make any statement on the subject.

Berlin, Sept. 29.—Germany has only a slight political interest in Cuba and the intervention of the United States is regarded at the foreign office here as reasonable in consequence of its relations with Cuba. The press here has little to say editorially, and the comment is in a reserved tone with an inclination to be sarcastic over the alleged end of Cuban autonomy.

Paris, Sept. 29.—The news of the establishment by the United States of a provisional government in Cuba created no surprise in authoritative circles here, where the refusal of the warring factions to permit war secretary Taft and assistant secretary of state Bacon to mediate was considered to make this step inevitable. France assumes that American intervention is solely for the purpose of restoring order. At this stage, therefore, the action of the United States is regarded as subserving the interests of all foreign countries.

There is no food so simple to prepare and yet so tempting to the morning appetite as

PREMIER
HONEY CURED
BREAKFAST BACON

Cured by process known only to

J. Y. Griffin & Co.
Limited,
NELSON - - - B. C.

Meats That Satisfy
LAING'S
Canned Meats

TOYE & CO.

FRUIT LANDS FOR SALE

160 Acres very choice land, 8 miles west of city, fine location, very easy to clear. Price $10.00 per acre, can give terms.

165 Acres, improved ranch, twenty minutes from Nelson, 50 acres cleared, $1000 worth of buildings; fruit trees, spring water, fronts on Kootenay river, 20 acres in timothy, 8 acres ploughed. Price per acre, $50. Easy terms.

160 Acres situated about seven miles west of Deer Park, B. C. Our surveyor tells us that this is the finest piece of land he has seen in B. C. Price $10 per acre.

10 Acre tracts at Slocan Junction, very choice location, easy clearing, No. 1 soil. See plan in our office. Price per tract $550. Terms $200 cash, and balance in one and two years.

10 Acres at 13-Mile Point. Price $75 per acre. Easy terms.

17½ Acres water front property, on Kootenay lake, 13 miles east of Nelson; very fine land and choice location. Price per acre $80. Can give terms.

For further particulars of these lands apply,

TOYE & CO.
Fruit Lands and Real Estate, Nelson, B.C.

BUY YALE-KOOTENAY ICE STOCK

This company has paid dividends at the rate of 10 per cent per annum for several years. It is generally believed that their earnings this year are larger than ever. We strongly recommend a purchase of this stock.

1000 to 5000 shares at 9½ cents

McDERMID & McHARDY

PAROID ROOFING

Now is the time to have roofs made watertight, before the wet and wintry weather sets in.

We have just received a shipment of the CELEBRATED PAROID ROOFING, positively the best on the market. The makers of this brand have been in the business since 1817. This accounts for the excellence of their product. Supplied with the ONLY ANTI RUST PROOF CAP made.

Wood-Vallance Hardware Co., Limited.
WHOLESALE NELSON RETAIL

Best Copy

710

Carnefac Stock Food IS THE BEST

MINING AND ENGINEERING DEVELOPMENT CO.

CONSULTING ENGINEERS 408-409 Fernwall, Block Spokane, Wash.

Correct and concise reports of examinations made upon the Physical, Technical and Financial status of mining properties and upon Agricultural, Mineral and Lumber Lands.

We have customers for properties that will "stand up" under our examinations. Bank references.

W. G. GILLETT

CONTRACTOR AND BUILDER

SOLE AGENT FOR THE PORTO RICO LUMBER CO., Ltd., Retail Yards Rough and dressed lumber, turned work and brackets, Coast lath and shingles, sash and doors. Cement, brick and lime for sale. Automatic grinder. Yard and Factory Vernon street, east of Hall.

P. O. Box 232. Telephone, 179. Nelson, B. C.

NEW YORK FASHION LETTER

New York, Sept. 29—The woman of ordinary means cares little whether pompadour chiffon is a better material for afternoon functions than black lace over white mousseline. She is too interested in the choosing of her separate blouses.

These she really needs. These she must wear seven times a week for 40 or 50 weeks and therefore the choosing of them vitally interests her.

She must decide what best suits her purse for office or house wear; for the housework in the morning or the daily journeys on the train. She wonders if it is best to get them white or colored; how to have them made; whether it is best to wear stiff, white collars with them or have stocks of the material. She wants to know whether it is best to wear cravats as men do, or fancy white jabots. She questions if it is good style and worth the trouble to renovate old colored waists that she has, or cut pieces of fancy silk into new blouses to add to a coat suit.

It is a question as to just how much she should spend on a good white blouse that may serve for all extra occasions, or whether it is wiser to have a bodice built for the skirt, of the color, if not the fabric.

Perplexing questions these. Quite as interesting as many of the problems that beset men and quite as difficult to solve. Man, of course, thinks he is the only one who has any real worries to confront, but every woman knows the value of choosing wisely that which she must constantly wear, which she must constantly appear in before him. The two questions that confront her specially concern her—shirt waist suits and blouses. If she has many of the former it is not necessary to have so many of the latter. It is true that several dark waists are now found to be a great saving of laundry. A white blouse lovely as it is, lasts only a few hours, for even if it does not show actual soil, it must be constantly pressed. A woman who has her laundry done at home does not find this so expensive or troublesome a task, but those who send out their clothes to be washed, and especially those who board or live in apartments, cannot accomplish this constant ironing without more trouble than it is worth.

Taffeta has almost disappeared as a fabric for separate blouses among those who dress well. Satin is not to be thought of. Blouses of heavy fabrics with wool in them have not been found available because the large majority of houses are so heated all through the winter that a waist of any thickness becomes unbearable. It usually has a lining, always boned, and one is more liable to catch cold by wearing such suits than to keep warm.

One of the new ideas is to have a few blouses of polka dotted foulard, the dot or the foundation to match the color of the skirt, and then a high corselet belt, of cut raw leather to wear with it.

These foulard waists are made often with a thin white muslin lining without bones; merely a covering for the skin to keep moisture from fading the silk. It is really wise to do this with every blouse that does not constantly go to the tub. There is often a round yoke of good lace, preferably German Val and Irish, these days; not the coarse mesh Irish, that is very open with huge crocheted flowers. This style is too heavy for a silk blouse and should be used only with thick fabrics, such as velvet and broadcloth. The kind for thin fabrics is baby Irish—just the fine crocheted mesh without a touch of ornament. It is usually put on in scallops, pointed or round, with the foulard meeting in fine tucks. Sometimes a two inch strip is run down the center of the front, made of a band to match the yoke and a strip of Val insertion on each side. To outline this, as well as the yoke, is a half inch knife plaiting of the silk edged by a mere thread of a hem. The three quarter sleeves are in tiny tucks at the shoulder and below the elbow, and the four inch cuff is also tucked with three rows of plaiting at each edge. At the back are three large buttons of crocketted silk.

If the blouse is to be worn for any affair it can have added three little velvet bows. The buttons are prettier for common use. This model is so pretty that I have described it in detail, for it can be followed in so many fabrics.

The revival of the old fashioned style in white blouses has been received with so much favor that it will be carried out in waists for winter. These have large or small tucks, sometimes both in alternate rows, and are fastened down the front with rather large pearl buttons through a box plait which may be hemstitched at the edge or left plain. At each side is a narrow ruffle of the fabric edged with lace. The cuffs and collar turn over for three inches, are made double and are edged with ruffles. The point to remember in making the collar is that it is mounted on a regulation high band first, which keeps it from turning over top near the base of the neck. These blouses are very slightly starched, therefore giving the neck and sleeves a soft look as opposed to the stiff collars and cuffs that are attached. Under the chin is worn a broad bow or narrow four-in-hand or colored ribbon.

Young girls are the only ones who can play havoc with the harmony scheme and not look any the worse for it. They will wear this winter dark blue plaid suits with waists of red and white striped silk, having turn over cuffs and collar and belt of scarlet. This combination is most attractive. Possibly a plain thread of scarlet in the plaid cloth adds to the good effect. It is better to leave such color work, however, to those under 25 years old.

KATHERINE MANN-PAYZANT.

OF INTEREST TO MINERS

Considerable interest has been taken recently by correspondents in the subject of veins, dykes, chimneys, etc., owing to certain statements having been made by mining "experts" upon the bodies of ore found upon their claims. Many questions have reached The Daily News during the last few weeks referring to this matter; these have been held over with the object of incorporating all the replies in a short series of articles instead of frequently giving the same reply under different headings. The first of this series is given below:

MINERAL VEINS.

A true mineral vein consists of one or more minerals deposited within a fissure of the earth's crust and is usually inclined at from 10 to 20 degrees (sometimes considerably more) from the vertical. The bounding surfaces of a vein are termed "walls" and where inclined that which is uppermost is called the "hanging wall," whilst the lower side is called the "foot wall." The surrounding rock through which the vein runs is called "country rock."

A vein may coincide with a line of fault or may run independent of any other structural divisions, in all cases, however, it is totally independent of country rock.

Cases occasionally occur among crystalline massive rocks, and still more frequently among limestones where the introduction of mineral matter has taken place along gently inclined or even horizontal planes such as those of stratification and the veins then look like interstratified beds.

Mineral veins are composed of masses and layers of simple minerals or metallic ores alternating or more irregularly intermingled with each other distinct from the surrounding country rock and evidently the result of a separate deposition.

They must not in any respect be confounded with veins of rock injected in a molten state from below, or with those separated in a pasty state from the surrounding country rock into cracks in its mass. They are commonly most frequent and most metalliferous in districts where eruptive rocks are in abundance. They vary in breadth from a mere film to a great mass of rock, sometimes running over 100 feet in width. The simplest kind are the "stringers" of quartz or calcite that are found in the more ancient rocks. These are frequently found running in parallel lines, sometimes uniting into thick masses, which again gradually thin out into the stringers, and finally fade away. A vein often varies considerably in breadth. This may be accounted for by the irregular opening of the fissure or by the shifting of the walls. Those shiftings have occurred to an enormous extent in the fissures filled with mineral values as is shown by their abundant "slicken sides." A mineral vein may be either simple, that is, composed of one mineral, or compound, consisting of several minerals; and may or may not be metalliferous. The minerals are usually crystalline but layers or irregular patches of soft decomposed earthy matter, clay, etc., frequently accompany them, especially on the wall face. Non-metalliferous minerals are called "gangue" or vein matter, the more crystalline being popularly termed "spars," such as quartz spar, calcspar (calcite), fluorspar (fluorite), heavy spar (braite). The metal bearing minerals are known as "ores." The ores are sometimes native minerals especially in the case of copper and gold; but for the most part are sulphides, oxides, carbonates, silicates, etc. Some of the contents of these veins are associated with certain minerals more usually than with others; such as galena with blende, pyrite with chalcopyrite (copper pyrites), gold with quartz, and magnetite with chlorite.

Metallic ore occurs under a variety of forms in mineral veins. Sometimes they are scattered throughout in fine grains or threads, as in pyrites or gold; or gather together in irregular strings, branches or bunches as in native copper; or disposed in layers alternating with the gangue parallel with the walls of the vein, as most metallic ores; or forming the whole of the vein, as pyrite and galena occasionally do; or lining cavities both on a large and small scale as hematite or galena. Some ores are noted for containing minute proportions of another metal as galena containing silver or pyrite containing gold.

(To be continued next issue.)

CORRESPONDENCE

N. McK., Slocan, B. C.—Your No. 1 sample shows no indications of galena at the same time, as you say, it may carry rich values in silver. It is an oxidized ore and will probably carry some lead; what amount it is impossible to state without having its assayed. The fee for a silver-lead determination will be $1.50. No. 2 is a chloritic rock and will carry very little if any values. No. 3 is apparently a mixture of the two previous samples; assay for silver and lead.

G. M., Nelson, B. C.—It would be necessary to have an analysis made upon your rock, before placing any name to it. It is a rock that has been considerably exposed or weathered. It contains a large percentage of silver, with some basic material present. There are also showing some specks of mica. It may contain small quantities of gold.

F. D., Nelson, B. C.—No. 1 is an oxidized iron ore, which coming from the district you state should contain good values in gold. No. 2 it is impossible to state whether this is hematite or limonite without an analysis. The only difference between the two being that limonite contains a certain amount of fixed water, whilst hematite has none. Both samples will be kept 10 days.

A. B. C., Ymir, B. C.—Your ore is pyrrhotite in quartz. There is some arsenic present in this sample, but as far as can be seen there is no arsenopyrite. Probably the arsenic replaces part of the sulphur in the pyrrhotite. It is doubtful whether this ore would prove a milling ore or not. In some instances it is known to yield its gold or part of it in the milling process, in others it has been found impracticable. You should have a milling test made upon this rock.

J. C. H., Kaslo, B. C.—Your samples have been carefully examined and tested. The one that contains three pieces contains no native copper. The reddish part which you no doubt took for copper is an oxidized iron ore. The rock is an ordinary quartz varying from white to blue with certain amounts of decomposed material intermixed. The sample with two pieces is: first piece, quartz-porphory; second piece, a schistose rock. We fail to find any indication of native silver in this sample. It would probably be advisable to have both assayed for gold and silver, though it cannot be stated without an assay what quantities either will contain. The fee will be $1.50 in each case.

C. M., Salmo, B. C.—Should you send your samples in for determination and assaying we shall be pleased to assist you, where possible, otherwise you must refer to our advertising columns.

C. H., Grand Forks, B.C.—All three of your samples are very similar. They are what might be termed a semi-basic ore with pyrite and chalcopyrite scattered throughout. They will probably carry small gold and silver value, together with some copper. Your samples will be kept.

S. R., Greenwood, B. C.—No. 1 is not covellite it is bornite, the amount of iron present indicating this, as covellite is pure copper sulphide. No. 2 apparently is a combination of malachite and azurite; though it may be either one or the other as both vary greatly in color. It would be hard to separate and determine.

W. E. G., Sandon, B. C.—The balance of your books have gone forward this last day or so. It is to be hoped they will fulfill your requirements. Should any difficulties arise please write us.

We have still one assay certificate awaiting to be claimed, and which is paid for. The sample came from J. W., Slocan City, whom we are unable to locate.

E. B.S., Camborne, B. C.—Apart from there being small grains of galena, pyrites and gray copper in your crushed ore, it is impossible to answer your questions. You should have sent it in in coarser pieces. Should you wish it assayed the fee will be $2.50 for gold, silver and lead.

CHAMBERLAIN'S COUGH REMEDY ACTS ON NATURE'S PLAN

The most successful medicines are those that aid nature. Chamberlain's Cough Remedy acts on this plan. Take it when you have a cold and it will allay the cough, relieve the lungs, aid expectoration, open the secretions and aid nature in restoring the system to a healthy condition. Thousands have testified to its superior excellence. It counteracts any tendency of a cold to result in pneumonia. Price, 25 cents. Large size 50 cents. For sale by all druggists and dealers.

FREE

FOR

ROYAL CROWN SOAP WRAPPERS

Drop us a post card asking for a rate

NOTICE

NOTICE is hereby given that the annual general meeting of the Eva Gold Mines, Limited, will be held in the office of the company, K.W.C. Block, Nelson, B.C., on Tuesday, Oct. 2, 1906, at 3 o'clock p.m. By Order,

W. C. BAYLY, Secretary.

LOST

LOST—Pocketbook, containing several papers by which ownership can be proved. Reward on returning to Victor W. Odlum, The Daily News.

SEWING MACHINES

At Bargain Prices

One Drop Head New Williams, all attachments, new machine.

Price $25.00

One Cabinet Singer Sewing Machine with all attachments

For $25.00

TAYLOR & McQUARRIE

HIGH CLASS TAILORS

Empress BRAND SPICES

These spices are always reliable. Their strength, flavor and quality never vary from the highest standard.

Ask your grocer for EMPRESS BRAND and take no other.

PUT UP BY EMPRESS MFG. Co. Ltd. VANCOUVER, B.C.

The Underwear That is Guaranteed

You get exactly what you pay for—or you get your money back—when you buy

Stanfield's "Unshrinkable" Underwear

Every dealer, handling STANFIELD'S, is authorized to refund the purchase price, should any STANFIELD garment shrink from any cause.

Safe Underwear for you to buy, isn't it?

ROYAL HOTEL

TELEPHONE 53

MRS. WM. ROBERTS, Proprietoress

The best meals that can be provided in this market, cooked under the supervision of the proprietoress, who is a fivorite carterer.

Nice airy rooms, newly furnished; bath for guests.

The best wines, liquors and cigars can be obtained at the bar.

TERMS: $1 AND $1.50 PER DAY

COR. STANLEY AND SILICA STREETS

Cars Pass the Door

CLUB HOTEL

The Big Schooner of Beer or Half and Half

10c

The only glass of good beer in Nelson. Hotel accommodation second to none in CORNER STANLEY & SILICA STREETS British Columbia. Rates $1 per day. Special rates to monthly boarders.

COAL TAR

Pitch, Paints and Creosote

We are the only producers of coal tar in the Kootenays. Write us for prices.

Nelson Coke and Gas Co'y

HOTEL DIRECTORY

PHOENIX.

HOTEL BALMORAL, PHOENIX, B. C.—The leading hotel of Boundary's leading mining camp. Strictly first class, centrally located. John A. McMaster, Proprietor.

HOTEL BROOKLYN, PHOENIX—THE only up to date hotel in Phoenix. New from cellar to roof. Best sample rooms in the Boundary. Bath rooms in connection. Opposite Great Northern depot James Marshall, Proprietor.

YMIR.

WALDORF HOTEL, YMIR, B. C.—HEADquaters for Mining and Commercial men. Most comfortable hotel in the District. Sample rooms in connection.

GEORGE COLEMAN, Proprietor.

GRAND FORKS.

HOTEL PROVINCE, GRAND FORKS—The headquarters for tourists. Satisfaction guaranteed. Emil Larsen (late of Nelson) Proprietor.

HOTEL WINNIPEG, WINNIPEG AVE., Grand Forks—Thoroughly renovated and newly furnished throughout. Large bedrooms, baths, etc. First class dining room. Best brands of Wines, Liquors and Cigars at the bar. Everything first-class. McBean & Johnson, Props.

ARROWHEAD.

THE UNION HOTEL ARROWHEAD—Special attention given to commercia men and tourists. First class sample rooms. Finest scenery in British Columbia, overlooking upper Arrow Lake. W. J. Lightburne, Proprietor.

TORONTO, ONT.

WALKER HOUSE, TORONTO, ONT.—Cuisine unexcelled. Two hundred well ventilated, steam-heated, bedrooms, a number with baths. British Columbia Saskatchewan, Alberta patronage specially solilitedc. Strict attention to ladies and children. Rates $2 to $3 per day.

GEO. WRIGHT & CO., Prop.

Late of Brandon and Winnipeg.

T. M. BAYNE, Manager.

GRAND CENTRAL HOTEL

Opposite Courthouse and new Postoffice. Best 25c meal in town. European and American plan. Only white labor employed. First class bar.

G. BRICKSON, Proprietor.

LAKE VIEW HOTEL

Corner Hall and Vernon Streets

Two blocks from City Wharf The best dollar a day house in Nelson.

NO CHINESE EMPLOYED.

George Harrison

PROPRIETOR

KOOTENAY HOTEL

Vernon Street, Nelson

Centrally located, three doors from postoffice. Newly renovated. Bar well stocked with all latest brands of wines, liquors and cigars. Rates one dollar per day.

MRS. M. MALLETTE, Proprietress

A drink of good liquor
Is a very good thing
It will hoist up your spirits
And cause you to sing;
And the best place in town
To sample your gin
Is at Archie Reid's quarters

"The No Place Inn"

THE QUEEN'S HOTEL

BAKER STREET

MRS. E. C. CLARKE, Proprietress

RATES $2 PER DAY

Large and comfortable bedrooms, and first class dining room, Sample rooms for commercial men.

BARTLETT HOUSE

(Formerly Clarke House)

The best $1.00 per day house in Nelson None but white help employed. The best is the best.

G. W. BARTLETT - Prop

MADDEN HOUSE

BAKER STREET, NELSON, B. C.

Do you need a comfortable home? If so try the Madden House. Well furnished rooms lighted with electricity; with baths; first class board. In the bar you will find all the best domestic and imported liquors and cigars.

THOMAS MADDEN, Prop.

SHERBROOKE HOUSE

NELSON, B. C.

One minute's walk from C.P.R. station. Cuisine unexcelled; 31 rooms, well heated and ventilated. Baths in connection. RATES—$1 per day.

J. BOYER

PROPRIETOR

THE DAILY NEWS CLASSIFIED ADS.

The best and cheapest means of reaching the people of the Kootenays. A small advertisement in these columns will bring big results.

RATES—One cent per word per issue; six insertions for the price of four if paid in advance.

Classified ads. will be received for insertion until 9 o'clock on the evening previous to publication. Phone 144.

FOR SALE

REAL ESTATE

FOR SALE—Six room cottage corner Stanley and Observatory streets; modern—two lots and fruit. Easy terms. A snap. Apply at house.

FOR SALE—Cottage and one lot on Gore street, near Ward, beautiful location; cottage well built. Five rooms, price $1000. This property is especially well located for a smelterman. Apply McDermid and McHardy. 99-26

FOR SALE—Cheap, if taken at once, a boarding house outfit with location in mining camp with $35,000 payroll. For particulars address O.R.O., Box 147, Phoenix, B.C. 106-20

FOR SALE—Complete furnishings for 26 room hotel, with privilege of renting the hotel, good business. Furniture consists of 18 bedroom suites, dining room, kitchen utensils, carpets, bedding, sideboards, and lounges. Apply Sunnyside hotel, Baker street. 121-tf

MISCELLANEOUS

OLD CURIOSITY SHOP—If you want to buy or sell anything go to the Old Curiosity Shop. Always in stock, a full line of Crockery, Furniture and Glassware.

FOR SALE—In order to make room for our winter building we will sel lall our boats and canoes—which are positively the best lot in the province—at 1-3 off spring prices. Also gasoline launches at bargains. Boats of all kinds built to order. Apply Lindsay's boat livery, foot of Josephine street. 127-25

WANTED—Men and women to learn the barber trade; situations guaranteed to graduates. The Moler Barber College will open in Vancouver immediately. First 20 students offered special rates; write 206 Carroll St. 129-tf

FOR SALE—Two service bulls of dairy type, one and two years old respectively. Also spring pigs, six months old. Apply at Ideal ranch, or address John Graham, Slocan, B.C. 130-12

FOR SALE—A good bargain, Stemwinder Hotel, for sale on easy terms. Situated in the very center of business in the city of Phoenix, B.C. Write for particulars to A. S. Hood, Phoenix, B.C. 130-25

FOR SALE—Some heavy horses, apply W. Tennant, Ymir, B.C. 137-26

FARM LOANS

I have Trust funds for loan in large or small sums to farmers to enable them to acquire land, purchase stock, undertake clearing and cultivation, erect buildings and make other improvements.

Loans made on homesteads where recommendation for patent has been made although title not issued.

Approved applications promptly completed.

Pedigree, farm, dairy stock, logging and freighting horses insured against loss from any cause.

Write me your requirements.

E. A. HAGGEN,

Real Estate, Insurance, Financial Broker, Revelstoke, B.C.

REPAIRING

WATCHES cleaned, $1.50; main spring, $1.50. O. Strathearn, Kaslo, B.C. 126-tf

ASSAYER

E. W. WIDDOWSON, CHEMIST AND ASsayer, Nelson, B.C.—Gold, Silver, Lead or Copper, $1 each; Gold-Silver, $1.50; Silver-Lead, $1.50; Zinc, $3; Gold-Silver, with Lead or Copper, $2.50. Samples arriving by express or mail will receive prompt attention. P.O. Drawer, 1108; Phone A67.

A. HARRY HOOK, CHEMIST AND PROvincial Assayer, Greenwood, B.C.—Gold-silver, $1.50; silver-lead, $1.50; gold-silver, with copper or lead, $2.50; zinc, $2; gold and silver, $1 each; copper and lead, $1.25 each; mail and express samples given prompt attention. Control assays a specialty. P. O. box 251. Phone 98.

C. S. RASHDALL, FOR 12 YEARS A resident of West Kootenay, will attend at the Hall Mines Smelter on behalf of shippers and see to weighing and sampling of ores consigned to the smelter. Address P.O. Box 534, Nelson, B.C.

NOTICE OF TRANSFER OF LICENSE

I hereby give notice that I intend to apply to the license commissioners for the city of Nelson at the next meeting held after 30 days from the date hereof, for a transfer of the retail liquor license now held by me for the Club Hotel, situate on Lots 21, 22, 23, and 24, Block 14, Nelson, B.C., to Joseph Sturgeon.

Dated at Nelson B.C., 5th day Sept., 1906.

MARY E. CURRAN

117-26-Pd.

NELSON 20,000 CLUB

Tenders are invited up to noon of Monday, Oct. 1st, for the printing and binding complete of 10,000 or 20,000 copies of folder; half tones and letter press. Stock must be enamelled book paper, 80 lbs. to the ream, and enamelled covers of suitable weight. Workmanship must be first-class and contract finished within six weeks from delivery of copy and engravings to the contractor. Engravings will be furnished by the club. Dummy and further particulars may be obtained at the office of the secretary of Nelson 20,000 club.

F. M. CHADBOURNE, Secretary

Nelson, Sept. 26th, 1906.

FOR SALE

320 Acres on Kootenay lake; good land, easily cleared; plenty of water; $5.00 per acre; half cash.

GEO. G. McLAREN

BAKER ST., WEST

HELP WANTED

NELSON Employment Agency.

WANTED—Machinists, machine and single jack miners, sawmill men, sawyers, teamsters, swampers, hotel porter, men to cut telegraph poles chambermaid, waitress, waiters, girls for housework.

WANTED—Men and women to learn barber trade in eight weeks. Graduates earn $15 to $25 per week. Cat. free Moler System of colleges, 403, Front avenue, Spokane, Wash.

WANTED—A local representative for the Western Hospital association. Apply Victor W. Odlum, The Daily News. 39-tf.

WANTED—Dining room girl. Apply at Sherbrooke hotel. 122-tf

WANTED—A first class edgerman, wages $3.25 per day. Porto Rico Lumber Company, Ymir, B.C. 123-tf

WANTED—Pant maker; also coat makers. Apply to Taylor and McQuarrie, Nelson's high class tailors. 127-tf

WANTED—Girls for ironers, Nelson Steam Laundry. 133-tf

WANTED—One licensed stationary engineer; also two pair log makers, two woods' teamsters. Only good woodsmen need apply. J. B. Winlaw. 134-6

WANTED—A bright, strong boy, about 14 or 15 years old to learn grocery business. Apply at once to C. A. Benedict, Grocer. 134-tf

WANTED—Edgerman, experienced. Creston sawmill. 135-tf

WANTED—A good office clerk, accustomed to typewriting, knowledge of stenography not necessary. Apply Ashdown Hardware Co. 137-tf

WANTED—At once, a good woman cook, experienced in hotel cooking, wages $50 a month. Apply Criterion hotel, Camborne, B.C. 137-3

WANTED—A situation as machinist or general mechanic in mill or mine, can take full charge. Best of references. T.T., Daily News.

WANTED—Servant for general housework. Apply Mrs. Lamont, Silica St. 138-tf

WANTED—Edgerman and setter, experienced. Creston Sawmill.

WANTED — MISCELLANEOUS

WANTED—Three furnished rooms for light housekeeping, near the smelter preferred. K.J., Box 324. 7134-6

WANTED—A suite of rooms furnished, with use of bath. Apply K., The Daily News. 135-tf.

WANTED—Small cash register, good condition and price right. Address John Francis, Burton City, B.C.

FOR RENT

SEWING Machines to rent, $1 per month. Singer Sewing Machine Co.

FOR RENT—Furnished rooms with use of bath. Apply "Room," Daily News. 79-tf

FOR RENT—Furnished rooms, every convenience, three blocks from postoffice. Apply M.E., Daily News. 111-tf

FOR RENT—Large front room, furnished, no children, three minutes walk from postoffice. Apply M.X., Daily News. 134-3

FOR RENT — One well furnished, well heated room in good location. Apply to A.B.C., Daily News. 138-tf

SOCIETY CARDS

ABERDEEN HIVE, No. 12, L. O. T. M.—Meets 2nd and 4th Wednesday, 8:00 p.m. of each month in K. of P. Hall, Vernon Street, next to postoffice. Visiting members cordially invited.

MARGARET SQUIRES, R.K.

MRS. ELIZA INGRAM, L.C.

WHOLESALE HOUSES

PRODUCE

STARKEY & CO., WHOLESALE DEALers in Butter, Eggs, Cheese, Produce and Fruit. Houston Block, Josephine Street, Nelson, B.C.

GROCERIES.

A. MACDONALD & CO.—WHOLESALE Grocers and provision Merchants.—Importers of Teas, Coffees, Spices, Dried Fruits, Staple and Fancy Groceries, Tobaccos, Cigars, Butter, Eggs, Cheese and Packing House products. Office and Warehouse, corner of Front and Hall Streets, P.O. Box 1095. Telephone 28

CAMP AND MINERS' FURNISHINGS

A. MACDONALD & CO.—WHOLESALE Jobbers in Blankets, Underwear, Mitts, Gloves, Boots, Rubbers, Overalls, Jumpers, Mackinaws and Oilskin Clothing. Camp and Miners' Sundries. Office and Warehouse, corner of Front and Hall Streets, P.O. Box 1095. Telephone 28.

ASSAYERS' SUPPLIES

THE B.C. ASSAY & CHEMICAL SUPPLY Co., Ltd., Vancouver, B. C.—Importers and Dealers in Assayer's Supplies. Sole agents in British Columbia for the celebrated Battersea Crucibles, Scorifiers and Muffles and Wm. Ainsworth & Co.'s Balances Chemical and Physical Apparatus, C. P. Acids and Chemicals, Platinum, Sodium and Potassium Cyanide, Quicksilver, Carbonate and Bicarbonate of Soda, Borax, Borax Glass, Silver, Fire Lead and Litharge.

MININNG AND MILL MACHINERY

WASHINGTON MACHINERY & SUPPLY Co.—Dealers in Engines, Band and Circular Sawmills, Atkins' Saws, Wood and Iron Pulleys, Leyner Compressors and Drills, Pumps and Hoists. Prompt attention. Reasonable prices. Courteous treatment. Spokane, Wash.

CLEANING AND PRESSING

GENTLEMEN'S SUITS REPAIRED, cleaned and pressed. Goods called for and delivered promptly. A. J. Driscoll, opposite Queen's Hotel, Baker street.

Over Two Hundred Cups for 50c.

About the most economical beverage in the world is Blue Ribbon Tea. Each pound makes about two hundred and fifty cups of the richest, strongest, best flavored tea you ever drank.

At 50 cents a pound, this means five or six cups for one cent. Isn't it unwise to buy low grade teas when the best costs so little?

Ask your grocer for

Blue Ribbon TEA

WERE YOU CONVINCED?

That Gas is the modern fuel for cooking by witnessing the demonstration of Miss Snelgrove at the Bell Trading Co.'s store last week? If you did not see her ask your up-to-date neighbor who knows how to

COOK WITH GAS

and she will tell you that it cannot be beaten. Remember it is cheap, convenient and clean.

NELSON COKE & GAS COMPANY, LTD.

FUSES come and Fuses go But we go on forever

BENNETT'S CROWN BRAND

The Old Reliable

ASHDOWN HARDWARE CO.

AGENTS NELSON

Absolutely Reliable

CAMMELL'S SHOES and DIES

CAMMELL'S MINING STEEL

All Grades All Sizes

B. A. ISAAC,

Nelson Iron Works, Nelson, B.C.

COAL AGENT

The HALL MINING AND SMELTING COMPANY, Limited

NELSON, B. C.

Purchases Lead, Copper and Dry Ores

We have the best facilities in the Kootenays for supplying

Cured Meats

during the summer weather. Whole sale and retail. Write for price list.

P. BURNS & CO.

Nelson, B.C. and Branches.

Improved ranch for sale, contains 165 acres, 50 acres cleared, 20 acres in timothy, 8 acres plouged, new dwelling house, barn, chicken house, spring house, water front property, situated on Kootenay river, 20 miles ride from town, is one of the finest pieces of land on Kootenay river, will stand your inspection, and we are willing to show you the property. Price $50 per acre. Can give easy terms. Write for particulars.

TOYE & CO.,

Fruit Lands and Real Estate, Nelson, B.C.

TAFT TAKES CONTROL

PROCLAIMS HIMSELF GOVERNOR OF CUBA.

AFTER LONG DELAY, UNITED STATES HAS INTERVENED.

Havana, Sept. 29.—An American provisional government assumed possession of Cuba today, when war secretary Taft's proclamation, declaring himself provisional governor of the island, was formally issued. The Gazette and thousands of copies of the document were distributed in Havana and elsewhere. The terms of the proclamation caused general satisfaction, especially on account of the moderate terms in which it was expressed. Its statements are that the provisional government of Cuba is undertaken only on account of the necessity of the situation, and its promise that the provisional government will be maintained purely for the purpose of restoring peace, order and public confidence until a permanent government is established.

No one appears inclined to doubt the good intentions of president Roosevelt and his representative, as there is no apprehension of any serious trouble or resistance to the provisional government in any part of Cuba. While governor Taft has not yet taken possession of the palace it is only because ex-president Palma will not be ready to evacuate the residence until Monday and Mr. Taft desires to do whatever he can to suit the ex-president's convenience.

No disturbance of any kind occurred last night. The business interests here are gratified at the change of government. The fact that the Cuban flag has not been lowered is an evidence of this. This establishes a precedent in provisional governments and protectorates.

Governor Taft's proclamation is as follows:

"To the people of Cuba—

"The failure of congress to act on the irrevocable resignation of the president of the republic of Cuba or to elect a successor leaves the country without a government. At a time when great disorder prevails it requires that, pursuant to the request of Mr. Palma, the necessary steps be taken in the name of the president of the United States to restore order and protect life and property in the island of Cuba, and the islands and keys adjacent thereto, and for this purpose to establish therein a provisional government. The provisional government hereby established will be maintained only long enough to restore order, peace and public confidence, by direction and in the name of the president of the United States, and then to hold such elections as may be necessary to determine those persons upon whom the government of the island devolves, in so far as is consistent with the nature of a provisional government, established under the authority of the United States.

"This will be a Cuban government, conforming with the constitution of Cuba. The Cuban flag will be hoisted as usual over the government buildings of the island, all the executive departments and provincial and municipal governments, including that of the city of Havana, will continue to be administered as when under the Cuban republic. The courts will continue their work administering justice, and all the laws not in their nature inapplicable, by reason of the temporary and emergent character of the government, will be enforced.

"President Roosevelt has been anxious to bring about peace under the constitutional government of Cuba, and he made every endeavor to avoid the present step. Longer delay, however, would be dangerous in view of the resignation of the cabinet. Until further notice the heads of all the departments of the central government will report to me for instructions, including general Alexandro Rodriguez, in command of the rural guards, and other regular government forces, and general Carlos Roeloff, treasurer of the Cuban government.

"Until further notice, the civil governors and alcades will also report to me for instructions. I ask all citizens and residents of Cuba to assist me in the work of restoring order, tranquility, and public confidence." (Signed) "William H. Taft, secretary of war, United States provisional governor of Cuba."

READY FOR SERVICE

WHAT IT MEANS TO MEN IN EVERY WALK OF LIFE

A Talk with the Managing Director of Fit Reform Company, Montreal

The successful man is he wos is able to cope with every emergency—he is ready for service. One of the substantial successes in the Canadian commercial world has been achieved by a firm that adopttd this standard of ready for service for their business motto. This was interestingly brought out during a talk with Mr. Arthur A. Sandeman, managing director of the Fit Reform company, of Montreal, creators of the famous Fit Reform tailor made garments, ready for service.

"Ten years ago we decided that the time had come for Canadians to adopt the same system in regard to their personal attire that had already proved a success in the United States—namely to wear tailor made garments ready for service, just as they wore hats, shirts and shoes ready to put on."

"How did you perfect this system so that Fit Reform garments could fit men of all sizes and shapes?"

"By constant expedimentation. We examined all data—made scientific research—tabulated the productions of various types—and graded them into a number of different sizes to suit the different physiques. So accurate were our conclusions that today I can say that the tall man, short man, stout man, thin man, as well as the normal man, can be fitted as perfectly in Fit Reform garments as he can by the best custom tailor in the land.

"How is it that Fit Reform garments hold their shapeliness?"

"If you could literally dissect—say a Fit Reform coat, you would understand. The inside is as intricate as a watch. Hundreds of tiny stitches, each one taken by hand, to hold every quarter of an inch of cloth, padding and lining in just the proper place after the goods are moulded into shape by tht nimble fingers of our tailors. And there are hundreds of larger stitches to permanently fix the shape of the shoulders, collar and lapels—fastened in the sleeves, etc. This work is all done by specialists who are carefully trained in one particular part of the work. It is this specialization of the tailoring that has brought Fit Reform garments to their present standard of perfection."

"What led you to make such a radical change in the method of displaying Fit Reform garments in the wardrobe?"

"Because," continued the managing diretor, "after perfecting the tailoring and fit of our garments, they deserved better treatment than to be piled on tables to get wrinkled and full of dust. So we invented our present Fit Reform wardrobe system. It not only prevents garments from getting soiled and out of shape, but also enables us to keep together all garments of a size and to show the different patterns in any particular size in an instant. That the Fit reform wardrobe system was and is a complete success, is shown by the number of copyists, not alone in Canada, but in the United States as well."

"Canadians appreciate Fit Reform very much do they not?"

"Yes; and as an illustration I might mention the fact that when Fit Reform was inaugurated we had but a handful of agencies. Today our agencies extend across the continent, from Sydney, C.B. to Victoria, B.C., and in addition a company has been formed in England. Even with improved facilities and a steadily growing corps of expert tailors, we find it difficult at times to keep up with the increasing demand."

"How many agencies do you have in each city?"

"I am glad you asked that question, for that is something that we want to impress on every patron and prospective patron of Fit Reform garments. There is one and only one, wardrobe in each city. Fit Reform has no connection with or interest in any other business. The only Fit Reform wardrobe in Nelson is at Emory and Walley's."

"I suppose you find that Nelson is growing?"

"Yes; it is astonishing, and I feel that the east will have to look to her laurels if she expects to keep pace with the west."

Minard's Liniment Cures Garget in Cows

WAS A VERY SICK BOY

But Cured by Chamberlain's Colic, Cholera and Diarrhoea Remedy

"When my boy was two years old he had a very severe attack of bowel complaint but by the use of Chamberlain's Colic, Cholera and Diarrhoea Remedy we brought him out all right," says Maggie Hickox of Midland, Mich. This remedy can be depended upon in the most severe cases. Even cholera infantum is cured by it. Follow the plain printed directions and a cure is certain. For sale by all druggists and dealers.

Sunlight Soap is better than other soaps, but is best when used in the Sunlight way. Buy Sunlight Soap and follow directions.

An Absolute Cure For DYSPEPSIA

Dyspepsia, Indigestion, Belching of gas after eating, mean weakness.

By means of its muscles, the stomach should churn the food—changing solids into liquids—mixing in the gastric juice to start digestion.

If the stomach is weak—then food is not properly churned and mixed with enough gastric juice. Then you have indigestion and then dyspepsia.

Fruit-a-tives OR "FRUIT LIVER TABLETS"

strengthen the stomach—just as juicy beef and eggs and milk strengthen the wasted frame of a patient getting over Typhoid.

FRUIT-A-TIVES contain the elements that give new—vigor new energy—to the muscles lining the stomach—stimulate the digestive glands and assure a copious flow of gastric juice for each meal.

More than that, FRUIT-A-TIVES correct the Constipation which usually attends stomach trouble—and by acting directly on kidneys and liver, put the whole system in healthy condition.

FRUIT-A-TIVES are a peculiar combination of fruit juices and tonics that are known all over Canada for their wonderful cures in all stomach, liver and kidney troubles.

50c. a box or 6 boxes for $2.50. Sent on receipt of price if your druggist does not handle them.

FRUIT-A-TIVES LIMITED, OTTAWA.

FOR SALE

Hotel Hume, 2 lots, 50x120, furniture, fixtures and stock	$60,000
Block V at Balfour, 12 lots	600
Lot 8 and E half 2, block 1, with buildings, partly rented $45 month	3,000
7 lots, block 44D, with bearing fruit trees	2,000
Lots 7 and 8, W. half 9, block 14, with 8-room new dwelling	3,500
8 lots town of Silverton	1,000
Half interest 200 acres Slocan lake	500
Quarter interest Trout Lake City	2,500
Lot Atlin City	250
Half interest in 160 acres near Kaslo	750
160 acres Pass Valley	1,600
Half interest 70 acres, 3 miles up Cottonwood creek, Nelson	200
All interests in mineral claims, stocks, etc.	5,000
Total	$85,000

The above en bloc, $65,000; $25,000 cash, balance in one and two years, 6 per cent interest.

J. FRED HUME

M. J. HENRY'S

NURSERIES AND SEED HOUSES

Large stock of HOME-GROWN Fruit and Ornamental Trees now matured for the fall trade.

No expense, loss or delay of fumigation or inspection.

Headquarters for Pacific Coast grown Garden, Field, and Flower Seeds in season.

BEE SUPPLIES, Spray Pumps, Whale Oil Soap, Greenhouse Plants, Cut Flowers, Bulbs for Fall Planting.

We do business on our own grounds—no rent to pay and are prepared to meet all competition.

Catalogue free.

M. J. HENRY

3010 Westminster Road, Vancouver, B. C.

$800.00

CASH will buy a furnished hotel in a good mining camp. THIS IS A SNAP. The stock of liquors and cigars on hand can be bought at cost price. Full particulars can be obtained from

R. J. STEEL

PROFESSIONAL CARDS

C. M BRYANT & CO.

Cecil M. Bryant, A.R.S.M., Provincial Assayer.
The Vancouver Assay Office
Established 1890
Umpire and Control Assays
Complete Analysis Etc.
Agents for Cassel's Cyanide Process
Contracts made for Assays
Write for Prices, etc.
VANCOUVER, B.C.

F. M. CHADBOURN

MINING OPERATOR

Mines examined and reported on.
Thorough Knowledge of Kootenay Mines
Ore Sampling Witnessed
NELSON, B. C.

W. J. H. HOLMES

CIVIL ENGINEER & MINE SURVEYOR
PROVINCIAL LAND SURVEYOR
Ten years experience in the Kootenays
Honor graduate, 1891, Royal Military College of Canada, Kingston, Ont.
KASLO, B. C.

JOSEPH RYAN

RANCH AND FRUT LANDS, IRON ORE, COAL LANDS

900 Million Feet Standing Timber
Box 963 Cranbrook, B.C

S. S. FOWLER

MINING ENGINEER

NELSON, B.C.

FREDERIC S. CLEMENTS

CIVIL ENGINEER
DOMINION AND PROVINCAL LAND SURVEYOR
Agent for obtaining Crown Grants, mine surveying, etc.
Room 16, K.W.C. Block.
P. O. Box 1 Nelson, B. C

DREWRY & TWIGG

MINING ENGINEERS
Dominion and Provincial Land Surveyors
NEW DENVER, B. C.
T. G. Procter, Agent, Nelson, B.C.

FRANK C. GREEN

CIVIL ENGINEER
Dominion and Provincial Land Surveyor
P.O. Box 145. Phone 361B
Cor. Kootenay and Victoria Sts., Nelson

CLAUDET & WYNNE

ASSAYERS, METALLURGISTS and MINING ENGINEERS.
H. H. CLAUDET, Assoc. Inst. M.M. Mem. Am. Inst. M.E. Rossland, B. C.
L. C. WYNNE, Assoc. Inst. M.M. Princeton, B.C

C. S. BAKER

PROVINCIAL ASSAYER

and Ore Shippers' Agent—Samples by mail receive prompt attention. Correspondence solicited. P. O. Box 42; telephone 53; Grand Forks, B.C.

MORTGAGE SALE

Under and by virtue of the power of sale contained in certain Indentures of Mortgage, which will be produced at the time of sale, there will be sold on

FRIDAY, OCTOBER 5, 1906

at 12 o'clock noon

by Charles A. Waterman and Company, auctioneers, at the Strathcona hotel, in the city of Nelson, in the province of British Columbia, the following Lands and Premises, namely:

Lots 4, 20, 21, 22, and 23 in Block 2, Addition "A," in the Subdivision of District Lot 150 Group 1, West Division of the Kootenay district, according to a map or plan of the said Subdivision deposited in the Land Registry office, and numbered 248.

Lot 4 is vacant. On Lots 20-23 there is said to be a two-storey Framed Dwelling and a Frame cottage.

Terms and conditions of sale will be made known at the time of sale. For further particulars apply to

MESSRS. WILLIAMS, SHAW & WALSH, Vendor's Solicitors, Hastings Street, Vancouver, B.C.

Dated this 15th day of September, 1906.

FLOUR AND FEED

We have opened a Flour and Feed store next door to the Kootenay Coffee Co., Baker st. Our leader will be the famous Wybourn Flour made from No. 1 Hard Wheat.

LAURIE & SON

Phone 244.

ONE OF THE NICEST WAYS TO BUY

BUTTER

is by the tub, and more people are finding it out every day.

Get a good tub of butter and you are sure of good butter till it is gone.

Joy's Dairy Butter comes in 20, 30 and 40 lb. Tubs, at 24c per pound.

PHONE NO. 19.

Joy's Cash Grocery

Cor. Mill and Josephine Sts.

Queen Studio

Photographers and Picture Framers

NELSON - - - B. C

McKAY & RAHL

(Succesors to D. A. Munro)

Horse shoeing, Carriage Work and General Blacksmithing.

P.O. Box 193. Phone A194

Ward Street Nelson, B.C.

Oct. 1-Pd.

For the table, get WINDSOR TABLE SALT. Every grain a perfect crystal. Absolutely pure, clean and never cakes.

NOTICE

Do you need prairie hay or oats. If so address

A. CARRUTHERS

CAYLEY, ALTA. 139-tf

TO WORKINGMEN

NOTICE

Whereas, at the Last Chance and Surprise mines, Chinese kitchen help is at present empoyled, to the exclusion of White labor.

Therefore, be it resolved that this organization, Sandon Miners' union No. 81 of the W. F. of M. reaffirming its opposition to the employment of Orientals within its jurisdiction, strongly condemns the position taken by the management of the properties in question, and counsels workingmen everywhere and those favorably disposed toward organized labor to be governed by this action.

SANDON MINERS' UNION

A. SHILLAND, Secretary.

NOTICE

NOTICE is hereby given that the Canadian Pacific Railway Company, as lessee of the Columbia and Western Railway Company, have this day filed in the District Land Registry Office at Nelson, a plan, profile and book of reference showing the proposed location of a branch line to the China Creek Lumber Company's timber limits near Castlegar, and that four weeks after this date the said Canadian Pacific Railway company intend to apply to the Board of Railway Commissioners for Canada, under section 175 of the Railway Act, for authority to construct the said branch.

Dated this 18th day of August, 1906.

R. MARPOLE, General Superintendent.

Synopsis of Canadian Homestead Regulations

ANY available Dominion Lands within the Railway belt in British Columbia, may be homesteaded by any person who is the sole head of a family, or any male over 18 years of age, to the extent of one-quarter section of 160 acres, more or less.

Entry must be made personally at the local land office for the district in which the land is situate.

The homesteader is required to perform the conditions connected therewith under one of the following plans:

(1) At least six months' residence upon and cultivation of the land in each year for three years.

(2) If the father (or mother, if the father is deceased), of the homesteader resides upon a farm in the vicinity of the land entered for, the requirements as to residence may be satisfied by such person residing with the father or mother.

(3) If the settler has his permanent residence upon farming land owned by him in the vicinity of his homestead, the requirements as to residence may be satisfied by residence upon the said land.

Six months' notice in writing should be given to the Commissioner of Dominion Lands at Ottawa of intention to apply for patent.

Coal lands may be purchased at $10 an acre for soft coal and $20 for anthracite. Not more than 320 acres can be acquired by one individual or company. Royalty at the rate of 10 cents per ton of 2000 pounds shall be collected on the gross output.

Deputy of the Minister of the Interior

N.B.—Unauthorized publication of this advertisement will not be paid for.

W. W. CORY,

CANADIAN PACIFIC

BRITISH COLUMBIA PROVINCIAL EXHIBITION NEW WESTMINSTER

Excursion Rates, Vancouver or Westminster

$16.55 RETURN

ON SALE SEPT. 28 to OCT. 3. RETURN OCT. 11.

DAILY THROUGH SLEEPER Arrangement to Vancouver

Full particulars and berth reservations apply to local agent or write

E. J. COYLE, A.G.P.A., Vancouver. J. S. CARTER, D.P.A., Nelson.

GREAT NORTHERN RAILWAY TIME TABLE

THE COMFORTABLE WAY.

Spokane Interstate Fair

SEPT. 24th TO OCT. 6th, 1906

Going Sept. 24th, One Day Only, Return Fare Will be $7.10

Going Sept. 24, 25, 26, 27, 28, 29, 30 and Oct. 1, 2, 3, fare will be $9.30. All tickets limited to Oct. 7. Each ticket has one admission coupon to the fair.

PROVINCIAL EXHIBITION NEW WESTMINSTER $16.55

Oct. 2 to 6. On sale Sept. 28 to Oct. 2, limited Oct. 11. Only one night on the road.

F. G. YERKES, A.G.P.A., Seattle. H. E. DOUGLAS, City P.A.

Atlantic S. S. Sailings

St. Lawrence Sailings

C.P.R. ROYAL MAIL STEAMSHIPS

Emp. Ireland..Oct 5 Emp. Britain..Oct. 19
L. Manitoba..Oct. 13 L. Champlain..Oct. 27

ALLAN LINE

Tunisian.....Oct. 5 Ionian .....Oct. 19
Victorian.....Oct. 12 Virginian ....Oct. 26

DOMINION LINE

Canada .....Oct. 6 Ottawa .....Oct. 20
Kensington....Oct. 13 Dominion.....Oct. 27

ATLANTIC TRANSPORT LINE

Mesaba .....Oct. 6 Minneapolis....Oct. 13

AMERICAN LINE

Philadelphia..Oct. 6 St. Paul.....Oct. 13

RED STAR LINE

Zeeland .....Oct. 6 Kroonland....Oct. 13

CUNARD LINE

Umbria .....Oct. 6 Campania ....Oct. 13
Caronia .....Oct. 9 Etruria.. ....Oct. 20

WHITE STAR LINE

Celtic .....Oct. 5 Teutonic .....Oct. 17
Oceanic .....Oct. 10 Cedric .....Oct. 19

FRENCH LINE

La Provence...Oct. 4 La Lorraine..Oct. 11

HAMBURG-AMERICAN LINE

Pennsylvania ....Oct. 6
K. Auguste Victoria ....Oct. 11

NORTH GERMAN-LLOYD

Main ....Oct. 4
Kaiser Wilhelm der Grosse .....Oct. 9

All continental rates and sailings on application. If you are contemplating taking an ocean voyage drop us a line and we will be pleased to furnish you with full information promptly.

J. S. CARTER, D.P.A. Nelson W. P. F. CUMMINGS, Gen. Agt, Winnipeg

MORTGAGE SALE

UNDER and by virtue of the powers of sale contained in a certain mortgage, which will be produced at the time of sale, there will be offered for sale by public auction on Saturday, the 20th day of October, 1906, at the hour of 12 o'clock, noon, at the Hotel Hume, corner of Ward and Vernon streets, Nelson, B.C., by Messrs. Charles A. Waterman and company, the following described property, viz:

Lots numbers fifteen (15) and Sixteen (16) both in Block number ten (10), being part of the subdivision of Lot number 96, Group one in the District of Kootenay, British Columbia, and known as the Hume addition to Nelson, B.C., according to a map or plan deposited in the Land Registry Office and numbered 284B.

Upon the said lands is erected a large and commodious dwelling house in first class order, with city water. This property is not far from the business portion of the city.

Terms and conditions made known at the time of sale or in the meantime upon application to

EDWARD A. CREASE, Mortgagee's Solicitor.

Dated at Nelson, the 17th day of September, 1906.

NOTICE

In the matter of an application for the issue of a duplicate of the Certificate of Title for Sub-Division 2 of Lot 351, Group 1, in the district of Kootenay, (Map 73.)

NOTICE is hereby given that it is my intention to issue at the expiration of one month after the first publication hereof, a duplicate of the Certificate of Title to the above mentioned lands, in the name of Henry W. Farrell, which Certificate is dated the 23rd day of Oct. 1902, and numbered 1264A.

H. F. MACLEOD, District Registrar. Land Registry Office, Nelson, B. C. Aug. 4, 1906.

20 CENTURY BRAND

FINE TAILORED GARMENTS FOR MEN

...HAND... TAILORED

20th CENTURY BRAND

Fine tailored garments for men, known from coast to coast as the best ready-to-wear clothes made in Canada, are hand-tailored in the fullest sense of that trade term. Unlike most ready-to-wear clothing, and absolutely unlike what are known as ready-mades,

20th Century Brand

are not made in sweat shops or outside shops of any kind. Every 20th Century Brand garment is the product of the company's own tailor shops, the largest and most modern in Canada, and always under personal supervision. This fact is important and explains in some measure the satisfaction in style, fit and wear that 20th Century Brand garments always give. We are sole agents for thes garments, and our stock of Fall Suits and Overcoats is ready for your inspection. Come in and see what smart garments they are.

BROWN & CO.

Men's Complete Outfitters NELSON, B. C.

I. X. L. KNIVES

Manufactured by Geo. Wostenholme & Sons

Pruning Knives Budding Knives
Pen Knives Pocket Knives
Cattle Knives Shoeing Knives

We are direct Wholesale Shippers of these celebrated Knives and sell them to Retailers at

EASTERN JOBBING PRICES

On every order placed with us, Retailers SAVE cost of Freight and other charges.

E. G. PRIOR & CO., LTD.

(THE BIRMINGHAM OF B. C.)

123 Government Street, Victoria, B. C.

AND AT

Pender Street, VANCOUVER — Main Street, KAMLOOPS — and VERNON

P.R.1487

HIGHLANDER'S TUNNEL

CUT TO BE MADE WHICH WILL "PROVE" AINSWORTH CAMP.

TENDERS FOR THE WORK ALREADY CALLED FOR.

In this issue is advertised, in another column, a call for tenders for the extension of the lower tunnel of the Highlander mine, Ainsworth, for one thousand feet. To understand the situation, which is likely to put an altogether new face upon the mining at Ainsworth, it must be premised that the Highlander property is not the same thing as the property of the Highlander Mill and Mining company. The Highlander itself is an old location 600 feet by 1500 feet. The company own that property and own some dozen others around which a fence could be built, all lying together.

The system of veins on the Ainsworth shore run north and south, parallel with the lake. The Highlander itself is staked north and south. Lying between the Highlander and the shore are first the Eagle and then the Ivanhoe claims, both belonging to the company. All the veins dip into the hill, i.e., away from the shore. What was first done was to drive a crosscut tunnel from the Eagle fraction, about 320 feet vertically above the lake. This ran through the Highlander, next to the west, and through the Little Donald, a similar location to the Highlander, staked on a parallel series of veins. Beyond this ,the crosscut tunnel was extended, still west, into the Alma, about the middle of which location, it was discontinued, having reached a distance of 2610 feet from the portal. But to the south of the Alma is the Krao on which a strong vein was a long time ago discovered, running 3400 feet northward across the Krao, Virginia, Alma, Rex and Webster, all of which, with the exception of the first named, belong to the Highlander company. This vein was exploited on the Krao and in August last a strike of some importance was made on that property at a depth of 30, 70 and 100 feet, in three levels, and ran extremely well. So well indeed did it run that it is worth the while of the Highlander company to cut that vein at depth and that is just what they are about to do.

But the Krao vein dips into the hill to the west. That is to say it dips out of the Alma before any great depth has been gained. But the management of the company, seeing that the Alma was a new location, and therefore it was not permissible to follow the veins outcropping within beyond the vertical sidelines, staked all the properties to the west, Regina, Dorothy, Buck and Doe. Hence, although the continuation of the present tunnel 1000 feet, carrying it some 3600 feet into the hill, will strike the Krao vein at a depth of about 1500 feet, it will not strike it upon the Alma but upon the Regina, or possibly the Dorothy still further to the west.

Again the Highlander tunnel, beginning by cutting the Highlander series of veins, cuts the series of three lying immediately to the west in the Little Donald and other properties to the north and south. The northern extension running into the Maestro and Spokane, both of which are shippers, also cuts another series before the Krao vein is reached. And beyond the Krao vein is yet another series of veins, all lying parallel to the Krao and Highlander, all of which will be opened at depth by this magnificently schemed crosscut. It may be said that the whole of Ainsworth camp will presently be proved in a manner it has never been before, and at one stroke its permanency and value will be established.

THEY USED TO LAUGH

But Today the Well Dressed Man Knows More Than he Did

A few years ago the customer in the Semi-ready wardrobe would say: "Why, you have clothing as high in price as I can have it made to order." No tailor can make a $25 or $30 suit like Semi-ready and sell it for the same money as the same quality Semi-ready suit is sold. It is the customs tailor who is on the defensive today. "Why, you ask as much as for what I can get a real Semi-ready suit." The physique type measurements and the unbounded advantage of semi-ready tailoring are being appreciated by gentlemen who a few years ago would laugh at the idea of buying elsewhere than from a custom tailor. Nowadays they smile at the man who does not know better than to buy a wait-to-order suit.

J. A. Gliker, Agent, Nelson.

Minard's Liniment Cures Distemper

PAIN FROM BURN PROMPTLY RELIEVED BY CHAMBERLAIN'S PAIN BALM

A little child of Michael Strauss of Vernon Conn. was recently in great pain from a burn on the hand and as cold applications only increased the inflammation, Mr. Strauss came to Mr. James N. Nichols, a local merchant, for something to stop the pain. Mr. Nichols says: "I advised him to use Chamberlain's Pain Balm and the first application drew out the inflammation and gave immediate relief. I have used this liniment myself and recommended it very ofte nfor cuts, burns, strains and lame back, and have never known it to disappoint." For sale by all druggists and dealers.

TELEGRAMS OF THE DAY

REVENUE CUTTERS WILL MARK LAKE BOUNDARIES

DISPUTES ABOUT FISHERY LIMITS WILL THUS BE AVOIDED

Cape Haitien, Hayti, Sept. 29—Advices received here today from Monte Cristo announce that president Caceras of Santo Domingo, with 1200 men ,attacked the revolutionists, raised the siege of Monte Cristo and pursued the besiegers, dispersing them and capturing a number of prisoners. Twenty-four of the latter were executed. Later the revolutionists rallied and according to last advices, were preparing to make another attack on Monte Cristo.

Washington, Sept. 29—From time to time complaints have been received by the United States government that American fishermen on lake Erie have been annoyed by Canadian authorities by charges of fishing in Canadian waters and consequent seizure of their vessels. Officers of the Canadian revenue service suggested that a buoy or line of buoys be established in the center of lake Erie as a boundary line. The matter was referred to the department of state and acting secretary Adee, in response to a suggestion from the treasury department, said there was no reason why the buoys should not be laid but that, of course ,they could not be considered as a definite international boundary. He suggested that officers of the United States revenue cutter Mordill and the Canadan revenue cutter Vigilant meet and arrange for the placing of the buoys which, so far as fishermen of both countries were concerned might be considered as the boundary. The state department was informed today by the treasury department that the idea would be carried into effect.

Philadelphia, Sept. 29—Seven persons were killed and several more may die and 25 or more were injured in a rear end collision of passenger trains on the New York division of the Pennsylvania railroad at Eddington, Pa., 19 miles north of here, shortly after 9 o'clock today. The railroad officials decline to furnish any information regarding the wreck, but passengers say that the Long Branch express, bound for Philadelphia, had stopped for a hot journal and that an express train from New York ran into it. Most of those killed and injured were in the Pullman car in the rear of the Long Branch. It was split in two and the impact smashed two coaches ahead of it. The bodies of seven dead were sent to the morgue at Bristol, Pa., seven miles from Eddington.

London, Sept. 29—Sir William Trelear, an alderman of the city of London since 1892, was today elected lord mayor in succession to Walter Van Morgan. Sir William Trelear was born in London in January, 1843, and has been a member of the corporation of London since 1850.

Calgary, Sept. 29—Hamar Greenwod, the British M.P., was tendered luncheon by the citizens of Calgary this afternoon. In response to a toast to his health, which was proposed by C. A. Stuart, newly appointed judge of Alberta, Greenwood expressed the opinion that the progress of the west since he saw it three years ago, was the greatest any country has made in all time. He expressed the opinion that Calgary would some day become the greatest metropolis of the empire.

Mobile, Sept. 29—Between 75 and 100 lives lost, two score vessels driven ashore or wrecked in various parts of the gulf of Mexico, damage amounting to $4,500,000 in the city of Mobile and to several millions at outside points is the recrd of the storm which swept over Mobile on Wednesday and Thursday nights. No accurate estimate of the number of casualties can yet be made and it is doubtful if it will be known for a week or more. Grave apprehension is being aroused at the situatin in gulf ports, where it is thought many lives were lost.

Quebec, Sept. 29—O'Brien and Mularkey, contractors for the eastern section of the G.T.P. from La Tuque to the Quebec bridge, are importing Scottish labor to work on the new road, and yesterday 150 brawny sons of Scotland, who arrived on the steamer Athenia, left by special train to commence operations next week. Further contingents will come out to be employed on the same work. These immigrants are a stalwart aggregaton of Scotsmen, who intend to settle in Canada and are determined to gain experience here by working on the railroad before deciding on a place to locate farm lands. Judging from the names of the new arrivals they evidenay are connected in relationship. There are no less than 31 McLeods, 19 Macdonalds, 10 Mackenzies, 7 McMillans, 6 Mackays, besides smaller representations of McWhinnys, McArthurs, McGillivrays, McLogans, McKles, Macfarlands, McDiarmids, McMurdoes, etc.

New York, Sept. 29—It can be officially stated that the net income of the Lake Superior Corporation for the year ending June 30 last has been upwards of a million dollars—almost double that of the previous year. The statement which is now being prepared for submission to the annual general meeting of the corporation to be held in Jersey City next month will show that, after paying interest on both the mortgage and 5 per cent income bonds, the dividend on the latter being payable Oct. 1, there is a net profit of more than $450,000. For the 12 months ending June 30, 1905, the net profit was but $34,802, and no interest was paid on the income bonds. It can also be said that the plant of the Algoma Steel company, one of the Lake Superior corporation's principal subsidiary companies, will be turning out steel rails at the rate of 750 tons a day before the end of the year. Last month the output was 17,365 tons, as compared wth 11,997 tons for August of 1905. The rails net between $32 and $33 at the mills and contracts are on hand which will keep the plant operating at its utmost capacity until June next. The Algoma plant has hitherto confined its attention to rails only, but arrrangements are now being made with a view to manufacturing structural iron, billets, and wire on an extensive scale. An open hearth plant is in process of erection. The initial capacity will be 200 tons a day.

The extensions to the Algoma works when completed will, in addition to the other steel plants in operation in the dominion, permit Canada to practically be independent of the United States steel material on which there is a tariff of $7 per ton.

STOCKS FOR THE WEEK

MARKET IS GREATLY INCREASING IN ACTIVITY

BIG ADVANCE IN ALL STOCKS HAS SET IN

(Reported by B. S. Mignon & Co.)

The stock market for the week ending yesterday increased in activity. All stocks advanced by leaps and bounds, such as has not been witnessed since the boom days. While some of these stocks are purely speculative, the majority of the B.C. securities, offered are meritorious and worth the price asked. A warning note anent speculation is being sounded in eastern publications, and a recall of the boom of some nine or ten years ago with their disastrous results recited. While a timely warning is beneficial in the excitement of a rising market, still at the prices the stocks of this province are quoted, such a warning is hardly in order. As the prices are not yet above their intrinsic value, and again shares of developed mines having a value above the market price of such shares, cannot be compared with the stocks of undeveloped properties, and in most cases stock of "wild cats" sold during the days of '97 and '98.

Nicola Coal Mines advanced from 5 to 10 cents and are holding very firm with every prospect of going much higher. North Star is still advancing with an unsatisfied demand. This stock has more than doubled its price, and is predicted to reach 50 cents within a month. International Coal is very weak in consequence of rumors of a strike at the coalfields. Should these rumors be unfounded, the stock will immediately advance. Sullivan was very weak, but is again picking up and is likely to be held firm within a day or so. American Boy is exhibiting some strength and will undoubtedly advance slightly. Dominion Copper continues to show great strength, with a tendency to advance still higher. Denoro Mines, Cariboo-McKinney, Canadian Goldfields and Monte Cristo remain firm, though unchanged.

Folowing are the approximate quotations for the week ending yesterday:

	Asked	Bid
American Boy	$ .3¼	$ .2½
B. C. Copper	10.75	10.25
Canadian Goldfields	.7½	.6½
Cariboo-McKinney	.2¾	.2
Dominion Copper	5.75	5.25
Diamond Vale Coal	.21	.18
Denoro Mines	.7¾	.6½
Granby	14.00	13.25
Giant, Rossland	.2	.1
Homestake Extension	.4	.3
International Coal	.62	.58
La Plata	.20	.18
Monte Cristo	.3	.2½
Novelty	.3	.2
Nicola Coal Mines	.8	.6
North Star	.30	.28
Rambler-Cariboo	.35	.32
Rocky Mt. Dv.	.60	.50
Sullivan	.12	.10
Virginia	.4	.3
White Bear	.10	.9
Western Oil	.19	.17

Minard's Liniment Cures Garget in Cows

CHURCH SERVICES TODAY

The services announced for today in the churches of Nelson are as follows:

Anglican—St. Saviour's church, corner of Ward and Silica Sts. Sixteenth Sunday after Trinity; holy communion, 8 a. m.; morning prayer and ante-communion, 11; Sunday school, 2:30 p.m.; evensong, 7:30; Rev. F. H. Graham, rector.

Catholic—Church of Mary Immaculate, corner of Ward and Mill streets. Low mass, 8 a.m.; high mass, 10:30; evening service, 7:30. Rev. Father Althoff, priest.

Salvation Army—Barracks on Victoria street, west of Josephine. Special services will be held today. Knee drill, 7 a.m.; holiness meeting, 11 a.m.; a praise meeting at 3 p.m.; Salvation meeting, 8 p.m.

Baptist church—Stanley street, near Mill. Morning service, 11 a.m.; evening service, at 7:30; Sunday school, 2:30 p.m.; Rev. E. H. Shanks, pastor. Morning topic, "Christ's Interpretation of Duty"; evening topic, "Love, the Fulfilling of Law."

Presbyterian Church—St. Paul's, corner Victoria and Kootenay streets. Morning service, 11 a.m.; Sunday school, 2:30 p.m.; evening service, 7:30 p.m.; Rev. J. T. Ferguson, pastor.

Methodist church—Corner Silica and Josephine streets. Morning service, 11 a.m.; Sunday school and pastor's bible class 2:30. Rev. R. N. Powell, pastor. Evening topic, "Is Leisure a Blessing or a Curse?"

Minard's Liniment Cures Distemper

Sprott-Shaw Business Institute Limited.

336 Hastings St. W., Vancouver.

TEACHERS' SUMMER COURSE

Bookkeeping, Shorthand, Telegraphy and Engineering Courses by Mail.

R. J. SPROTT, B. A., Principal

TENDERS WANTED

Tenders will be received up to October 10, 1906, for the continuation of the Highlander tunnel at Ainsworth, British Columbia, for a distance of 1000 feet. Tunnel to be a crosscut and seven and one half by five and one half feet in the clear. The tunnel is now in 2600 feet. Pipe and rails will be furnished by the company. Air power with 75 lbs. pressure available. Contractors bidding must give satisfactory assurances of the completion of contract. Bids may be for either hand or machine work. Full particulars upon application. The lowest or any tender not necessarily accepted. Ground may be inspected. Address Highlander Mill and Mining Co., H. M. Stevenson, Manager. Ainsworth, B.C.

Pure, Clean, Wholesome

LAING'S

Canned Meats

FIND THE APPLE TREE

I have 62 lots in addition A. on one of which is an Apple Tree.

To the first person who purchases a lot and finds the tree an additional lot will be given free.

J. E. ANNABLE, Real Estate Nelson, B. C.

ATLANTIC STEAMSHIPS OF THE CANADIAN PACIFIC RY.

ROYAL MAIL SERVICE

FINEST AND FASTEST

"EMPRESSES"

Montreal, Quebec and Liverpool

Oct. 5, Friday .....Empress of Britain
Oct. 13, Saturday .....Lake Manitoba
Oct. 19, Friday .....Empress of Britain
Oct. 27, Saturday .....Lake Champlain

S. S. LAKE CHAMPLAIN and LAKE Erie carry only one class of cabin passengers (second class) to whom is given the accommodation situated in the best part of the steamer at $42.50 and $45.

EMPRESSES—1st, $80, to $500; 2nd $45 and $47.50; 3rd $28.75.

J. S. CARTER, D. P. A., Nelson.

IF YOU WANT A CAR OF

OATS, HAY OR POTATOES

Be Sure and Write Us for Quotations

HILL & HORN,

Red Deer Alberta

GEO. M. GUNN

WARD STREET NEAR POSTOFFICE

Manufacturer of and dealer in Men's Fine Footwear. Repairing promptly done.

MOTTO—Live and let live.

LAND NOTICES

NOTICE is hereby given that two months after date I intend to apply to the Chief Commissioner of Lands and Works for permission to purchase the following described lands, situate in West Kootenay district: Commencing at the southwest corner of Lot 4682, thence south 60 chains; thence west 40 chains, more or less, to the Kootenay river; thence following the shore of same river northeasterly to point of commencement, comprising 160 acres, more or less.

A. FYFE.

Dated Sept 25, 1906.

NOTICE is hereby given that 60 days after date I intend to apply to the Chief Commissioner of Lands and Works for permission to purchase the following described tract of land: Commencing at a post marked "C. Padley's Southwest corner post," placed at the southeast corner of C. Fitzsimmons' land, thence 20 chains north; thence 40 chains east; thence 20 chains south; thence 40 chains west along the north bank of the Lardo river, to the place of commencement.

C. PADLEY, Locator.
M. MORGAN, Agent.
Poplar Creek, B.C., Sept. 20, 1906.

Sixty days after date I intend to apply to the Hon. Chief Commissioner of Lands and Works for permission to purchase the following described lands situate in West Kootenay district, and adjoining N. D. Stewart's pre-emption, starting 15 chains west from N. D. Stewart's northeast corner post, thence west 40 chains; thence north 40 chains; thence east 40 chains; thence south 40 chains to point of commencement.

Dated Sept. 22nd, 1906.

N. D. STEWART.

NOTICE is hereby given that 60 days after date I intend to apply to the Hon. Chief commissioner of Lands and Works at Victoria, for permission to purchase the following described lands situate in Fire Valley, West Kootenay district, joining L. C. Morrison's ranch, starting at a post marked "L. C. Morrison's N.W. corner post," running 40 chains east; thence 80 chains south; thence 20 chains west; thence 40 chains north; thence 20 chains west; tence 40 chains north, to place of commencement, containing 240 acres more or less.

Dated Sept. 24, 1906.

L. C. MORRISON.

Sixty days after date I intend to apply to the Hon. the Chief Commissioner of Lands and Works, for permission to purchase the following described lands in West Kootenay District: Commencing at a post marked "E.T.'s S.E. corner," on west shore of Kootenay lake, about four miles south of Wilson creek; thence 20 chains west; thence 60 chains north; thence 20 chains east, more or less to lake; thence 80 chains south along shore line, to point of commencement, containing 160 acres more or less.

Sept. 17, 1906.

ERROL TRELEAVEN, Locator.
S. E. OLIVER, Agent.

Sunday Dinner

Nelson Cafe

FROM 5 TO 8 P. M.

SOUP
Ox Tail a la Creole Consomme
FISH
Fried Mountain Trout, Tomato Sauce
SALAD
Lobster Mayonnaise
BOILED
Ham, Champagnes Sauce
ENTREES
Breaded Veal and Mushrooms
Broiled Kidney, Deviled Sauce
Strawberry Fritters, Cream Sauce
ROAST
Spring Chicken and Dressing
Sirloin Beef, au jus
Leg of Mutton, Currant Jelly
VEGETABLES
Steamed and Mashed Potatoes
Spinach and Hard Boiled Eggs
DESSERT
Apple Pie Lemon Meringue Pie
Steamed Fruit Pudding, Brandy Sauce
Fresh Fruits
Tea Coffee

TOBACCO

All brands to suit all smokers. A full line of smoker's supplies.

THURMAN'S

THE TOBACCONIST

Nelson Steam Laundry

P. O. Box 48. Telephone 146.

All kinds and all colors of Ladies' and Gents' Clothing

CLEANED AND DYED

Flannels, Blankets, Curtains, Silks, Etc., a speciality.

Gloves renovated to look like new.

Steam Carpet Cleaning

Your; patronage solicited.

PAUL NIPOU, Prop.

ASK YOUR DEALER FOR

"Kurtz's Own"
"Kurtz's Pioneer"
"Spanish Blossoms"

Union Made Cigars

KURTZ'S PIONEER CIGAR FACTORY,

148 Cordova St., W. Vancouver, B. C.

Boarding and Day School

For Girls

Conducted by the Misses Beattie at

Kamloops, B. C.

Pupils prepared for High School and Matriculation. Splendid climate, home comforts and individual attention.

School reopens for fall term on Sept. 3.

For particulars apply to

MISS BEATTIE, KAMLOOPS, B.C.

The Kootenay Development French and Canadian Association.

Reports on quartz mines, counsellors on exploitation, sales of properties and stocks, organization of companies, real estate and lands. Correspondents of French financial papers.

OFFICES—Paris, France, P. J. Maris; Director; Nelson, B.C., P. Nipou; V. P. Maris, mining engineer, assayer and analytical chemist. (From High School, Paris.)

P. O. Box 78. Nelson, B .C.
Phone 115.

For A Good Roast or Tender Steak

Ring up Phone No. 5

West Kootenay Butcher Co.

SHERMAN'S OPERA HOUSE — ONE WEEK, COMMENCING MONDAY, OCTOBER 1st. . . .

SUTTON'S BIG SHOW

30-PEOPLE-30

MONDAY—"The Church Across the Way"

Band and Orchestra

Prices 25c, 50c and 75c. Seats on Sale Saturday.

FRUIT TREES

Apple, 3 year, 250 lots, $35 per hundred.
Apple, 2 year, 500 lots, $30 per hundred.
Apple, 2 year, 250 lots, $25 per hundred.
Apple, 1 year, 250 lots, $12 per hundred.
Apple, 1 year, 500 lots, $10 per hundred.

Arrangements are made whereby above stock don't go to Vancouver for fumigation.

Stone and Wellington Nurseries, H. H. Avery, Agent, Nelson, B.C.

FOR SALE

Eight roomed house, including bath, stone basement and cellar; furnace in first class shape. Desirable location. Apply H. E. Croasdaile & Co.

H. E. Croasdaile & Co.

Office Next door Can. Bank of Commerce. Phone 347 Nelson, B.C. P.O. box 428

Galt Coal

And Wood of all Kinds
Terms: SPOT CASH
W. P. Tierney
Telephone 295
Baker Street, NELSON

MEN'S NIGHTROBES

You spend one-third of your time in bed, sir, so look well to your sleeping garments.

Choose those that are full and generous—no tight bands at neck or waist.

Nightrobes 75c to $3
Pajamas $2.25 to $3 suit

Emory & Walley
FIT-REFORM WARDROBE

PRICE OF METALS.

New York, Sept. 29—Silver, 68 1-8; casting copper, 18 5-8; lead, $5.75.

London, Sept. 29—Silver, 31 5-8; no other quotations.

NELSON'S NEWS OF THE DAY

P. Clouston, general manager of the Bank of Montreal, was in the city yesterday.

Enormous flocks of ducks are now reported to be feeding along the shallow waters of Kootenay landing.

Byron E. Walker, general manager of the Bank of Commerce, arrived in the city late last night.

Mrs. Christmas and Messrs. Benedict and Gorell will sing "He shall reign" in the Methodist church this evening.

A children's practice of the L.O.T.M. is called for tomorrow, Monday, afternoon at 4 o'clock at the K. of P. hall.

A new drop is being arranged for the postoffice in such a way as to convenience the public and the postoffice officials.

The Churchmen's club will be open for members and visitors tomorrow evening from 7.30 to 11.30 p.m.

Mrs. W. Ross has been taken to the general hospital and is thought to be suffering from toadstool poisoning.

Nothing will be done with regard to the commencement of practices for the Choral Society until after the assizes.

The latest mine to be started up is the Golden Belle. A party of Nelson men left yesterday to begin operations.

Manager Bernhardt came down from the Spokane and Trinket yesterday. Some ore shipments may shortly be expected.

A. H. Buchanan, well known in this city, was here yesterday on a flying visit and was warmly welcomed by his old friends.

T. G. Procter has an interesting horticultural exhibit in his window which he challenges all Kootenay lake to beat.

Niagara grapes, grown on the ranch of N. N. Foster on the West Arm, were yesterday exposed for sale on Baker street.

The first shipment of Dandy ore was sent to the smelters this week, about 70 tons. About as much more remains to be shipped.

Another free milling claim has been located on Sheep creek called the Golden Fawn. It is situated near the Mother Lode and has a vein some four feet wide.

THE STORE OF QUALITY

A Few Genuine Bargains for Monday . . . .

Salada Tea, per lb 40c
Rowats Raspberry Vinegar, qt. bot..60c
Rowats Mixed Pickles, qt. bottles..50c
Champagne Cider, qt. bottles 40c
Christie's Salted Reception Wafers..
2 lb tins 35c
Crescent Baking Powder, 16 oz. tin..30c
Crescent Baking Powder, 5 lb tin..$1.35

Robt. M. Hood & Co.
GROCERIES and PROVISIONS.
K. W. C. BLOCK NELSON, B. C.
PHONE 10.

For Immediate Sale

A house and two corner lots—well cultivated.

Price $700

Terms—$425 cash, balance on mortage.

70 acres of good fruit land—12 acre cleared—2 good streams—fronting on Kootenay lake.

Price $20 Per Acre

H. & M. BIRD
NELSON, B.C.

HAND PAINTED CHINA

See our window display of specially selected pieces. The famous Pickard China needs no introduction. We have carried it for two years, and it is well known to all China lovers. The prices are the same as charged at the factory. Those in our stock range from $1.50, $1.75, $2.00, $2.30, $2.50 up to $18.00. It will pay you to see it at once.

J. O. PATENAUDE
Watchmaker, Manufacturing Jeweler, Optician
Phone 293

You can shorten
THE MOULTING SEASON
by using
MYERS' POULTRY SPICE

Helps the fowls to regain their vitality, and the sooner they recover the sooner they'll lay again, and eggs mean money. We have a full line of poultry foods.

The Brackman-Ker Milling Co., Ltd

DAVIE'S PORK AND BEANS

3-lbs. Plain 15c
2-lbs. with Tomato Sauce 15c
1-lb. with Tomato Sauce, 3 for.....25c

These are fine Canadian pack. Wholesome food and always ready to serve.

The Bell Trading Co.

We Invite You

To come and visit our store and will be pleased to show you our large and well assorted stock of

STOVES AND RANGES

Whether you buy or not it is a pleasure for us to show what a COMPLETE STOCK of these goods really means. Also

Guns, Rifles and Ammunition

The J. H. Ashdown Hardware Co., Ltd.
NELSON BRANCH

NELSON TRANSFER

Saddle Horses and Livery. Baggage Moved Day or Night.

Phone 35 -:- Nelson, B. C.

AS FRAGRANT AS THE FLOWERS

but more lasting and far less expensive. It's wonderful what exquisite odors can be extracted from nature.

A DAINTY BOTTLE OF PERFUME

is always necessary in the boudoir. We sell perfumes of standard make. A delicate perfume of lasting odor is worth a dozen others that are inferior. You're safe when you buy of us.

WM. RUTHERFORD
Druggist Nelson, B. C.

PROCURING CASE

(Special to The Daily News)

Fernie, Sept. 29.—A case against Winnie Simpson, who was charged with the offence of bringing two young Spokane girls into Canada for immoral purposes, was tried before his honr, judge Wilson, at the court house last evening, Mr. Sherwood Herchmer representing the crown, and W. R. Ross, K.C., the defendant. The two girls in the case, Bessie O'Connor and Hazel Crowley, arrived in Fernie yesterday morning and gave evidence against the prisoner. They stated in the witness box that they met the accused in the Limit hotel, Spokane, Wednesday evening, September 19, where they were having a glass of beer with two men friends. They had had several drinks for some of which the Simpson woman paid. They did not remember much of the subsequent events of the evening. When they wakened they were in a stateroom on the Great Northern railway at Rexford and changed cars for Fernie, where they arrived at 10.30 the next morning. They had no idea of the character of their travelling companion but thought it strange that she should have put them on the train and paid their fare. They did not discover the woman's intention in bringing theme to her house till their arrival there. As soon as they had rested and had lunch, they walked into town and notified the police, who immediately arrested the accused. Mr. Herchmer pressed for a conviction on the grounds that the prisoner had been guilt of bringing the girls into Canada for immoral purposes, contrary to the criminal code.

Defendant's counsel contended that as the offence had been committed in the state of Washington, the Canadian courts had no jurisdiction, and in this contention he was upheld by the learned judge. The case was therefore dismissed and the prisoner discharged.

KOOTENAY—J. Caspar, Cranbrook; L. Castongll, Bonnington; L. Fevre, Montreal.

LAKEVIEW—M. Bendred, A. Gardiner, Erie; F. Curry, Northport.

GRAND CENTRAL—C. Gausner, J. T. Fraser, Bonnington; G. Graham, J. Welsh, Northport; D. H. Watson, Spokane; A. Kimball, Buffalo; G. T. Robinson, London; T. O. Nat, C. Jerome, Moyie; A. T. Cowan, Moyie.

MADDEN—J. B. Selleck, Castlegar; D. F. Morrison, Bonnington; J. Kahal, Koch siding; W. J. Murphy, Tagham.

ROYAL—W. S. Clement, Victoria; W. Osbourne, Procter; W. J. Walker, Laggan; J. H. Hargreave, Blairmore.

HUME—F. J. Roddy, J. W. Stewart, Winnipeg; E. Kingeart, Frank; D. A. Randers, Spokane; C. Connors, Grand Forks; W. H. Gallon, Cranbrook; F. W. Godfrey, W. J. Hengall, Calgary; E. W. Rawson, Vancouver; M. M. Galliard, Camborne; A. F. Dudgeon, Revelstoke.

STRATHCONA—Mrs. Robinson and son, Mrs. H. E. Hunter, L. C. Kauman, Bonninffgton; J. M. Anderson, Kaslo; Miss Todd, Victoria; G. H. Harts, Vancouver; H. K. Norton, New Zealand; J. Grant and wife, Chesley; Mr. and Mrs. W. L. Peacock Misses Ethel, Ellen, Winnifred and May Peacock, London, Eng.; Mr. and Mrs J. B. Learmouth, Montreal; S. Phipps, Revelstoke.

QUEENS—G. Lynch, Winnipeg; J. H. Feeney, Summit Lake.

BARTLETT—J. Cassidy, Spokane; O. Hengenson, Phoenix; J. F. McLeod, Creston.

CLUB—A. McMillan, B. Houghton, G. Caspon, Ymir; Mrs. H. Ashcroft, Cali-

NELSON—R. French, Vancouver; S. C. Cyrus, Toronto; W. Scott, Ottawa; G. J. Watson, J. Williams, Northport; J. Glendenning, Bonnington.

SHERBROOKE — R. G. Poole, Steve, Roir, Bonnington.

LOST—A lady's hand bag, with small sum of money, between J. A. Gilker's store and his new residence on Victoria street. Finder please return to Daily News.

MORE LECKIE BOOTS

We have just received another shipment of Leckie Boots. These boots are made of French Kid throughout. Every pair we sell has our guarantee. They are without doubt the best miners' boot on the market.

Price $7.00

THE ROYAL
A. ANDREW & CO.
Agents for Nettleton's, Slater's, Bell's.

McDONALD'S CANDY

We find these goods as fine as any put up, and in future will carry a full line of them. We have arranged to buy the full exhibit that has been on display during the Fair. These goods speak for themselves.

LONGHURST'S
Phone 25 Baker St.
Next P. Burns & Co.

PEACHES - - PEARS - - PEACHES

We are receiving daily shipments of CRAWFORD PEACHES, BARTLETT PEARS, CRAB APPLES, TOMATOES, CANTELOUPES, PLUMS, ITALIAN PRUNES and APPLES.

J. A. McDONALD
WHOLESALE FRUIT AND CONFECTIONERY

MR. RANCHER

DO YOU WANT A PLOW THIS FALL? WE HAVE JUST RECEIVED A SHIPMENT OF THE FAMOUS

PERCIVAL PLOWS

KNOWN THE WORLD OVER AS THE BEST MADE. WE HAVE THEM NO'S 7, 8, 12 AND 15. ALSO

Spring Tooth Harrows and Auto Spray Pumps

SOLE AGENTS:

NELSON HARDWARE CO.
Box 631 NELSON, B. C.

IMPORTED CIGARS

A Big Shipment from Isle de Luzon Just Arrived.

SPECIAL PRICES TO THE TRADE.

Cabinet Cigar Store
C. B. MATTHEW, Prop., Baker St.

Baked Goods

Our baked goods have set a high standard of excellence and are maintaining that standard. Nothing better made. We deliver anywhere in the city. Leave your order.

The Star Bakery PHONE 258 **CHOQUETTE BROS.** BAKER STREET

SEASONABLE SOLID SHOES AND BOOTS

The latest styles for Men, Women and Children.

The best goods and the lowest prices at

H. McCAUSLAND'S

-FUSE-
"Maple Leaf Brand"
Manufactured by the originators of Safety Fuse. Established 1836.

LAING'S
Canned Meats are Satisfying. Try them.

DINNERWARE

Five open stock patterns to choose from. See our Royal Brown Alexandra, good quality, dainty decoration, and cheap. Can make you up a very useful dinner service for $10.00.

Complete stock in all lines of Crockery, China and Glassware.

MUNRO & NELSON
P. O. Box 588. Phone A261

Some Reasons Why My Men's Suit Trade Has Largely Increased

We are able to fit a stout or slim man.

Have our garments toilored by expert hands.

Our cuts and styles are in keeping with the times.

We are particular that every customer has a proper fit.

Our prices are always right.

J. H. WALLACE
MEN'S OUTFITTER

Ten Acre Tracts of Fruit Land.

We are selling choice land at Slocan Junction, and bordering on railroad and Kootenay river, in 10 acre lots, for $550. Easy terms. Free railway fare for intending purchasers. See plan in our office.

TOYE & CO.
Fruit Lands and Real Estate Nelson, B. C.

BULBS
FOR FALL AND WINTER PLANTING

If you want beautiful flowers in your house this winter, or in your garden next spring, THE BULBS MUST BE PLANTED THIS FALL. We have just received a shipment of very fine Bulbs comprising.

HYACINTHS (11 Varieties)
TULIPS
NARCISSUS (or Daffodils)

Order Now While the Assortment is Complete

Canada Drug and Book Co's Stores

Our Fall Stock

Of Carpets, Rugs, Lace Curtains, Drapes and Blankets is now in. It will pay you to make an early selection.

The STANDARD FURNITURE Co.
Agents Mason and Risch Pianos, Ostermoor Mattresses, Globe-Wernick Book Cases, Complete House Furnishers and Undertakers.

A SNAP

Large house—8 rooms, all modern improvements, in excellent condition. Two lots, central location.

Price $2,300--Your Own Terms

McDermid & McHardy