859

Library Legislative Assembly
NOV 30 1906
VICTORIA, B. C.

THE DAILY NEWS

Provincial Library.

VOL. 5 NELSON, B. C., WEDNESDAY, NOVEMBER 28, 1906 NO. 188

TO HEAD-OFF THE HINDUS

An Order-in-Council to be Passed Requiring Cash Qualifications

New Provinces to Have Representation Increased From 10 to 17 Members—Fight Over V. W. & Y. Extensions

(Special to The Daily News)

Ottawa, Nov. 27.—R. G. Macpherson, M. P. has promise of an order-in-council to effectually deal with the Hindu immigration problem by the insertion of a clause requiring reasonable cash qualifications for all intending immigrants before they are admitted to the country. The figure mentioned is $500.

Lemieux, minister of labor, announced today the receipt of a telegram from deputy minister King to the effect that negotiations for the settlement of the Lethbridge coal strike were progressing favorably.

The population of the two new provinces, as shown in the quinquennial census means, in the proposed readjustment of parliamentary representation this session, that Alberta will probably be given seven seats and Saskatchewan ten. At present both together have ten members.

The department of agriculture today brought down a return moved for last session by Staples, M.P. It shows that since February of last year, 1903 Manitoba horses were tested with mallein, and 1214 in Saskatchewan and Alberta. The number of horses quarantined and re-tested in Manitoba was 101. In the other two provinces 112. In Manitoba 757 horses were slaughtered after being tested and in Alberta and Saskatchewan 288. Compensation was paid on the basis of two-thirds the value of the animal. The highest compensation in any one case was $100.

The promoters of the Manitoba Radial railway are Messrs. A. Wagner, R. D. Fletcher, W. J. Donovan, J. A. Munro and Charles Hoffman, all of Winnipeg. They desire to build a railway from Winnipeg to lake Manitoba.

The Saskatchewan Valley & Hudson Bay Railway company is seeking a charter to build a railway from Edmonton to Fort Churchill, via Smoky lake, Prince Albert and Pelican lake. The incorporators are Thomas W. Rourke, John Morris, Robert Tegler and J. T. Collisson, of Edmonton, and F. J. Lougheed, of Sarnia.

A battle royal began before the Railway Commission this morning when the V., W. & Y. railway sought the right to extend its lines to the water front on Burrard Inlet.

Joseph Martin appeared for the railway company and opposing him was an array of counsel representing the city of Vancouver, the C. P. R. and the B. C. Electric railway.

The C. P. R. opposed the entire proposition on the ground that the applicant's right from parliament to build the proposed branches had altogether lapsed, and that they now had no right to build the lines in question.

The chairman considered the point well taken and it looks as though the company would have to go before parliament again for a renewal of powers in the question, or appeal, if it wishes, to the supreme court. In either case they will have to make separate application to the Commission for power to cross the nine streets the proposed spur through Vancouver would involve.

Chairman Killam made this point clear to Mr. Martin who had not understood the matter in that way.

Mayor Buscombe, who was in the city appeared and asked for construction of overhead crossings at grades.

The B. C. Electric Railway company backed up this fight as the proposed branch crosses its tracks several times.

Buscombe said the time would come when Vancouver would ask for the abolition of all grade crossings within the limits.

Before these cases were taken up Martin asked the Commission when judgment would be givin in application of the board of trade of Vancouver in regard to its complaint against the C. P. R. in respect to freight rates.

Killam said that Hardwell, the freight traffic expert of the Commission, had not all the information the Commission had asked for to enable it to give a decision, but expected to have it before long.

SITUATION IN MOROCCO

Admiral Touchard Sails From Toulon in Command of French Squadron

Paris, Nov. 27.—The cabinet met today under the presidency of M. Fallieres, president of the republic, and discussed the Moroccan situation at length. M. Jonnart, the governor-general of Algeria, who was called to Paris for the purpose, explained the local situation to the members of the cabinet and set forth the precautionary measures taken on the frontier.

Toulon, Nov. 27.—The French squadron commanded by admiral Touchard, left here at half past 12 o'clock this morning for Tangier, Morocco, upon the receipt of instructions from the ministry of marine. The fleet is composed of the battleships Sufferin, St. Louis and Charlemange, and was accompanied by the transport Lanive.

London, Nov. 28.—In a despatch from Tangier the correspondent of the Times describes the attack on his house. He says the fighting occurred in full view of the French and Spanish warships, but no assistance was given or offered. Owing to the manner in which French officers have been insulted by natives when ashore in uniform, they have been ordered always to land in civilian dress.

STRIKE AT BUCKINGHAM

ALBERT McLAREN DISCHARGED BY JUDGE CHOQUETTE

HAD RIGHT TO HIRE MEN TO PROTECT HIS PROPERTY.

(Special to The Daily News)

Ottawa, Nov. 27.—The greatest surprise in the Buckingham strike case since the coroner's verdict, came today when judge Choquette, called Albert McLaren from the crowd of spectators and told him that he was discharged.

"The only evidence against you," said the judge, "is the verdict of the coroner's jury, which finds you responsible for the deaths because you brought detectives to protect your property. I have read the evidence and I find no reason to justify your arrest. A man has a right to hire men to protect his property. I'll not discharge Alexander McLaren at present.

Hereupon arose a heated argument in which Mr. Carlemagne Rodier, for the strikers, held that the evidence was not complete and argued against the discharge of Albert McLaren.

Messrs. Aylen and McDougall, counsel for the Messrs. McLaren, pointed out that there was no charge against Albert McLaren. "If the gentleman opposite wishes to lay a charge let him," said Mr. McDougall.

The judge repeated his discharge, ruling that Messrs. McLaren had a perfect right to hire men to defend their propery. As for Alex. McLaren, he would not discharge him yet.

New facts were brought to light at the afternoon session. Judge Choquette proposed most of the questions himself and succeeded in bringing out important testimony regarding the exact original motive of the strikers in organizing on the day of the fight.

James Laforce said he had been asked to come by one of the strikers who told him to bring a gun and a stone. A. Despardins testified to being induced to attend the assembly by an offer of a $10 bill.

Mrs. Moyse Menard told of being asked by Charette, one of the accused, previous to the fight for the loan of a gun, while Joseph Landry, brother of one of the prisoners, finally admitted to the judge that he had carried a revolver with him on the day in question, knowing that the union men were going to try to stop McLaren's men from working.

Judge Choquette formally committed six of the men who took part in the recent rioting here to stand trial on a charge of riotous behavior. The preliminary enquiry against these men on the charge of manslaughter is now proceeding. It is expected that a number of others who were among the strikers will also be proceeded against.

WORLD'S CHAMPIONSHIP

FIGHT TONIGHT FOR TITLE RESIGNED BY J. J. JEFFRIES

O'BRIEN AND BURNS TO MEET IN 20 ROUND CONTEST.

Los Angeles, Cal., Nov. 27.—Before the Pacific Athletic club "Philadelphia Jack" O'Brien and Tommy Burns will meet tomorrow night in a 20 round contest for the championship of the world. The title has been claimed by both men since the retirement of James J. Jeffries, who will act as referee. A purse of $12,000 has been offered by the club. Of this amount O'Brien receives $1200 for signing articles, the balance of $10,800 is to be divided so that the winner will receive $8,100 and the loser $2,700. It is believed that Burns will weigh from 10 to 12 pounds more than his opponent, who yesterday tipped the scales at 172 pounds.

Odds of 10 to 16 are offered on O'Brien and betting is extremely brisk. Against the probability of Burns lasting 20 rounds, odds of 10 to 7½ are offered.

C. P. R. OFFICIAL CHANGES

Ontario Division to Be Divided Into Three Districts.

(Special to The Daily News)

Toronto, Nov. 27.—The object of the C. P. R. in moving their superintendents around was made known today. The company intend to divide the Ontario division into three districts. The first will be from Toronto east to Smith's Falls, the second from Toronto to Windsor, and third, lines north of Toronto. The first division will be in charge of J. R. Nelson, who is coming from North Bay, the second in charge of superintendent C. Murphy, with headquarters at London, and the third will be supervised by A. L. Smith, present inspector of stations and despatchers on lines east of Port Arthur.

The changes are due to the large increase in the mileage of the division caused by the building of the Guelph and Goderich and the Sudbury lines.

A new accounting department will be necessary for the new division, No. 3, and C. L. White, of the accounting department, has been slated for the position of superintendent.

ROOSEVELT AND HEARST

TWO MOST POTENT PERSONALITIES IN U. S. TODAY

WILL BE MATCHED IN PRESIDENTIAL CAMPAIGN OF 1908.

New York, Nov. 27.—Upon the theory that William R. Hearst will be the next democratic nominee for president of the United States the republicans are saying that it will be absolutely necessary for Mr. Rosevelt to accept the republican nomination.

The reason for the advencement of the theory that Roosevelt will be called back to harness to fight Mr. Hearst is found in incidents connected with the recent campaign in New York state.

It is argued that Mr. Hearst had Mr. Hughes "on the run" until Mr. Roosevelt sent secretary Root to Utica, in which, with all of the force behind the dignity and power of office of president, the editor-congressman was indicted before the bar of public opinion for his share is the conditions which resulted in the assassination of president McKinley.

Hence it is argued that Mr. Roosevelt is the only man in the republican party possessing a personality tremendous enough to cope with the personality of Mr. Hearst.

It is also argued that the country would forgive Mr. Roosevelt's return to the fight for the purpose of aiding in bringing about the defeat of Mr. Hearst, where it would never forgive him for return to the fight to defeat a man of the Cleveland or the Parker type.

So it begins to appear that the two most powerful personal forces in the country today are president Roosevelt and William R. Hearst. And there are some who, in victory or defeat, regard the editor-congressman as the more powerful of the two.

If the campaign in 1908 becomes one of Hearst against Roosevelt it will undoubtedly prove the most picturesque campaign in the history of the country.

The campaign just ended in New York state will be as nothing compared to it. In the first place, the interest and the excitement concerning possible results will blanket the entire country.

Hearst and Roosevelt are perhaps the two best advertised individuals in the civilized world today.

And in a campaign in which Hearst had the support of organizations like the Independence league, the national association of democratic clubs, many of the labor organizations and the regular democratic organization, while Roosevelt had the support of the regular republican organization, and was able to divide the anti-trust vote and the labor vote with Hearst, it is safe to say there would be "something doing every minute."

It is a fact that the shrewdest politico-speculators in Wall street are banking on a continuance of existing conditions for the next six years.

Hearst's most intimate friends and supporters say that they are going right ahead organizing Independence leagues all over the country. They admit that even if Hearst is defeated in 1908, that no earthly power can prevent his election in 1912.

SALE OF INDIAN GIRLS

Quite a Common Practice on North Coast Says Former Indian Agent

(Special to The Daily News)

Vancouver, Nov. 27.—Speaking of the sale of the nine year old girl at Kingsombe Inlet, ex-Indian agent Ward Debecy said today that the information was no surprise to him.

"Why, very few girls of up coast tribes are not sold to old Indians by the time they are 12 or 13 years of age," he said. "Men get tired of their wives, cast them away, and buy young girls. The traffic is getting worse instead of better every year. The Indians do it to get money for the potlatches."

CEDIO STILL AT LARGE

Bullock-Webster Following Up Clue to Italian Dynamiter's Whereabouts.

(Special to The Daily News)

Grand Forks, Nov. 27.—Information has been obtained that points to the probability of Cedio, or Agilio, the Italian wanted for the Niagara dynamite outrage, being in the country west of here. Chief constable Bullock-Webster left by the G. N. R. this evening to follow up the clue. Superintendent Hussey left here today for Greenwood.

BILLIARD TOURNAMENT.

New York, Nov. 27.—Tonight in the amateur 18.2 championship billiard tournament for shortstops Tom Gallagher defeated Albert G. Cutler, of Boston, 400 to 200. In the earlier game, Alexander Taylor of Chicago, beat Frank Hoppe, Jr., of this city, 400 to 236.

LEGACY OF RUSSO-JAP WAR

London, Nov. 27—The Kobe correspondent of the Standard cables that a floating mine, a legacy of the Russian-Japanese was, has been driven ashore at Akita, on the west coast of Hondo, where it exploded, killing ten villagers and wounding 56.

SPANIARDS BUILDING CANAL

Colon, Nov. 27—Spanish laborers continue to assist in the building of the canal, over a hundred reaching Colon yesterday. They are giving entire satisfaction.

'FRISCO'S JAPANESE

Roosevelt Hears Secretary Metcalf's Report on the Situation

Says Their Rights Shall be Safeguarded — Also Approves Porto Ricans' Claim to American Citizenship

Washington, D.C., Nov. 27.—President Roosevelt had a long conference with secretary Metcalf at the White House tonight regarding the alleged discrimination against the Japanese residents of San Francisco.

More than a month ago the president sent Mr. Metcalf to that city to make a thorough investigation. Mr. Metcalf's report is now ready and was considered fully by the president tonight. The secretary has uniformly declined to discuss with the newspapers any of the conclusions he has reached, but it has been understood generally that the report would show that the people of San Francisco maintained that what they had done in the matter of school accommodations was within their rights and that the matter was one of local administration. Whether the president will make Mr. Metcalf's report public has not been determined. He has expressed anxiety that all cause for complaint on the part of the Japanese be removed and has stated he will do his utmost to bring about a satisfactory settlement of the matter.

CONNAUGHT NOT COMING

Montreal, Nov. 27.—A Star London cable despatch says: I have direct authority to state that the duke of Cannaught has no intention of visiting Canada as the Canadian papers announce.

He leaves in January on a tour of military inspection for the far east, visiting Ceylon and Singapore. He must return in April from Hongkong, via the Suez canal, and never had thought of returning via Canada, though his pleasant recollections of his previous visits would, if arrangements permitted, have been a strong temptation.

NELSON'S NEWS OF THE DAY

Progressive Whist is to be one of the main features at the Churchmen's club social in the parish hall tomorrow evening.

Bandmaster Fred Irwin will be glad to learn of any local musicians who are desirous of joining the band and obtaining instruction and practice during the winter months. Three practices a week are held.

The Pringle company presented the comedy "A Bashful Lover" most acceptably at the opera house last night. Tonight the company make way for the Parlovitz Concert party, but tomorrow evening and for the balance of the week they will hold the boards.

Michael Gilgun, aged 35, an employee of the Yale-Columbia Lumber company at Westley, was found dead in his cabin near Westley on Monday night at 5 o'clock. The deceased had been spending some days in Nelson and had been drinking more or less during his visit here. He was on the outgoing train on Monday morning, and got off at West Robson. He was last seen alive on Monday about 1230; p.m.. Coroner Arthur went to Westley yesterday to investigate the matter and decided that no inquest was necessary. So far as known the deceased was unmarried. The body was brought in on the Boundary train last night and is now at the Standard Furniture company's undertaking rooms awaiting burial.

PREPARING FOR CHRISTMAS

Trout Lake, Nov. 27—The Ladies of the Episcopal church here held a very successful basket social on Saturday night. The steamer Procter made a special trip to Gerrard and brought up a number of the boys for the occasion. Everyone seemed to have a good time and it is reported that financially it was a great success.

The ladies of the Methodist church have been busy for some time past training the children for a Christmas tree entertainment which will be held on Monday evening, Dec. 24. Mrs. J. Griffith has the children in charge and the program will be the best ever given in Trout Lake at a Christmas tree entertainment. Mrs. Ed. Masterson, Mrs. Johnson and Miss Hoe are assisting Mrs. Griffiths. They extend an invitation to every child in the vicinity of Trout Lake and all the children are assured that Santa Claus will remember them.

ANXIETY FOR LAKE STEAMER

Owen Sound, Nov. 27—Much anxiety is being felt here for the safety of the steamer J. H. Johns, with passengers and crew of about 30 people, which left here last Thursday morning and was seen to pass Griffith island and Cape Croker light the same afternoon, but no word has since been received of her. The owners think the vessel is safe off Cockburn island or in Providence bay, but on account of the telegraph wires being interrupted(they are unable to get any information from these points.

NIAGARA POWER SUPPLY

SECRETARY TAFT TO DECIDE CONFLICTING CLAIMS

APPLICANTS DIFFER AS TO QUANTITY EACH SHOULD GET

Washington, Nov. 27—The hearings upon the applications to secretary of war Taft for permission to transmit to the United States power developed on the Canadian side of the Niagara river, were closed tonight. Additional data will be filed and secretary Taft announced that he would not be able to report a decision in regard to the applications until he had conferred with secretary Root. This conference is necessary because of the effect the contracts may have upon an international treaty, providing against any perceptible interference with the grandeur of the Niagara Falls. He said he would award privileges about Jan. 1 if possible.

The hearings before secretary Taft were for the purpose of enabling him to find a way equitably to distribute 157,500 horse power, the estimated limitation on the amount of electric power to be admitted, among half a dozen or more corporations, each of which thinks it must have a third or more in order to exist.

Morris Cohen, representing the international railway company asked for only 2500 horse power immediately and additional amounts as business develops, up to 8000 horsepower.

Francis Lynde Stetson of the Niagara Power company, proposed to divide the power to be admitted equally between his company and the Electric Department company of Ontario and the Ontario Power company, the three corporations having franchises from the dominion government to develop power.

General F. V. Greene, representing the Ontario Power company, was opposed to the equal division on the ground that his comany was able to get one fourth more power from the same amount of water diverted than the other companies are getting, and he said the division should be based on the amount of water used. At the same time he declared that the three corporations named were the only ones realy entitled to consideration.

J. G. Johnston of the Electric Development company, complained of a combination between general Greene's company and one of is customers, the American-Ontario company, which is prepared to transmit power to Lockport and Syracuse. S. P. Cravath had made an arrangement for the latter concern, declaring that general Greene's company should not be limited to an extent that would interfere with a contract to furnish the American-Ontario company with 9000 horse power.

The arguments by the three companies holding franchises from the dominion government suggesetd a combination against applicants dissimilarly situated, though no representations to that effect were laid before secretary Taft.

WAR ON REBATES

American Sugar Refining Company Heavily Fined—Other Cases Pending

New York, Nov. 27—A fine of $18,000 was imposed upon the American Sugar Refining company by judge Hough in the circuit court today for accepting rebates from the New York Central railway company. There was allowance made to prepare an appeal. The fine in all amounted to $35,000 with costs.

It is understood that within a few weeks United States attorney Jerome will move for trial of some of the other pending rebate cases. The Delaware, Lackawanna and Western railway company is one of the companies against which indictments have been brought and additional indictments are pending against the New York Central ,the American Sugar Refining company of New York and the American Sugar Refining company of New Jersey and several individuals, including vice-president Nathan Gilford of the New York Central. It is also said that the federal grand jury will shortly resume the rebating inquiry and the carrying of commodities other than sugar is to be included in the investigation.

LONG TERMS FOR PICKPOCKETS

Jennie Barry With 61 Previous Convictions Gets Seven Years

Montreal, Nov. 27—This was a bad day in the police court for pickpockets. Four were up for sentence. Charles Travers and John Kelly, who operated together, were sent to the penitentiary, the former for four years and the latter for two. Both had lengthy jail records, Travers having been imprisoned 15 times and Kelly 10. The honors of the day went to Jennie Barry, who with her chum, Mary Callahan, relieved a man of the contents of his pockets while he was drunk. Jennie Barry had a record of 61 convictions for various offences against her and was given seven years in the penitentiary, while Mary, with only 15 convictions, got off with five years in the same institution.

IN UNKNOWN THIBET

English Explorer Visits Famous Thok Jaune Goldfield

Bombay, Nov. 27—H. Calvert of the Indian civil service, arrived safely at Kalu after an exploring expedition in Western Thibet along a route never before traversed by any European and marked on no existing maps. The entire jurney to Nagar extended over 1000 miles of which over 600 miles were in Thibet proper. The highest camp was pitched at 17,500 feet and for many weeks the party never got below 15,000 feet.

The Thibetans were generally friendly or indifferent and little difficulty was experienced in obtaining yaks for transport. In the course of the tour every district in Western Thibet was visited except those in the southeast corner. At Chaukang Mr. Calvert found the Indus to be a small stream, easily fordable and flowing in a narrow, steep valley, barely a half mile wide.

Thok Jaune, the famous goldfield was discovered to be practicaly deserted. Mr. Calvert made a thorough investigation of the goldfield. He is the first European who has ever been allowed to do this.

BLAZE AT FORT STEELE

POSTOFFICE AND SEVERAL STORES DESTROYED

VERY LITTLE INSURANCE CARRIED BY OWNERS

(Special to The Daily News)

Cranbrook, Nov. 27—With the exception of Carlin and Durick's and Tanhauser's stores, the entire business portion of Fort Steele was today wiped out by fire.

At about 1 p.m. a man named Cook who had moved into the house of Andy Neidig, started a big fire in an old stove with either a defective pipe or a defective flue. He went out for a few minutes and on his return found the place in flames. Inside of five minutes the fire had a grip on the block that required resolute action on the part of the people. When the lines of hose were first laid down the water pressure was too weak to produce much effect in checking the spread of the flames to the buildings on the north and south. When the fire pump got into action the fire fighters were able to show some result for their efforts. To the south the fire was cut off at the building next door to Tanhauser's store. Its spread was more easily prevented to the north as an alley way helped the men to attack the blaze on the flank. Inside of half an hour a dozen buildings had caught and all efforts were directed to limiting the fire to those already attacked. The Imperial hotel, on the opposite side of the street from the blaze, was badly scorched and was actually on fire several times. It took a sturdy fight to save it. Not a pane of glass remains in the front and the interior has been injured with water. E. C. Miller's store, Henry Kershaw's store, the postoffice, the Monte Carlo restaurant and the Strathcona hotel are the principal buildings destroyed. Altogether about 12 were burned.

So far as can be ascertained only a mere trifle of insurance was carried by the property owners affected.

The Cranbrook fire brigade offered their services by telephone on hearing of the disaster, but the Fort Steele people were well able to fight their own battle.

FRIENDLY NEGOTIATIONS

PROSPECT OF EARLY SETTLEMENT OF GREENWOOD STRIKE.

B. C. COPPER CO.'S OFFICIALS AND EMPLOYEES CONSULT.

(Special to The Daily News)

Greenwood, Nov. 27.—A conference lasting over four hours was held this afternoon betwen the B. C. Copper company and a committee representing their employees, at which some of the differences causing the present strike were thoroughly discussed. While no settlement was arrived at, the negotiations were decidedly friendly and considerable progress was made toward adjustment.

The meeting adjourned at 6 o'clock to meet tomorrow.

Those present were Mr. McAllister, manager, B. Snyder, assistant manager, and Frederick Keffer, consulting engineer, representing the company, and Frank Steele, Ronald Rowlinson, and T. J. Gould representing the employees. Mayor Naden and Ernest Mills, district executive officer of the Western Federation of Miners, were also present.

The outlook for settlement is favorable.

FOOLISH EDITORS

Indulge in Personalities and One of Them is Committed for Trial

(Special to The Daily News)

New Westminster, Nov. 27—J. C. Brown, editor of the News, was committed for trial by police magistrate Corbould this morning on a charge of criminal libel preferred by J. D. Taylor, editor of the Columbian.

The common remark on the street is that the unexpected has happened.

The charge was based on the fact that in a report of a meeting of the board of trade Brown made the statement that Taylor had misrepresented certain matters and had made a motion that was likened to the drawing of a red herring across the track. On the charge Brown can either take a speedy trial or let the matter stand over until the assizes.

BELMONT, OHIO, BURNED

Fire Started at Railway Depot and Spread to Business Section

Wheeling, W. Va., Nov. 27—At 11 o'clock tonight the Baltimore and Ohio depot at Belmont, Ohio, west of Wheeling, caught fire and soon the flames spread to many buildings nearby. The telephone wires are down and communication is difficult but the railroad telegraph will be restored at once. The loss will be heavy and it is feared the entire business section will be burned.

Wheeling, Nov. 28—2 a.m.—A reort from Belmont is to the effect that nearly the entire business section of the town had been wiped out and that the fire was still spreading. Fire apparatus from Barnesville, Ohio, has been sent to fight the fire. The loss will robably be about $1,000,000.

WHOLESALE POISONING

Philadelphia Woman Kills Her Husband and Two Little Girls

Also Makes Away With Two Tenants in Order to Secure Small Insurance on Their Lives

Philadelphia, Nov. 27.— Mrs. Bridget Carey, aged thirty-two years was arrested tonight charged with having poisoned her husband, Patrick, her two children, Mary, aged eight years, and Annie, aged six, who died a week ago, and Patrick and Cecilia Cook, tenants in the Carey house in Hamilton street.

Two of the alleged victims died within eleven months, and the police allege that Mrs. Carey benefitted by their deaths to the extent of $1000, through the collection of insurance.

The woman's arrest followed an investigation made into the death of her children, which occurred last week. It was said at the time that their deaths were caused by eating poisoned candy. Coroner's physician, Wadsworth, made an analysis of the stomachs of the children and found the little girls had died of arsenic poisoning.

According to captain of detectives Donaghy, it was learned that the children were insured for $125 each, and that Mrs. Carey collected this amount after their deaths.

Miss Cook had been the lessee of the house, and Mrs. Carey was a tenant, the police officials say that Miss Cook was insured for $200 in favor of Patrick Cook, her brother, and that on August 13 she died. Patrick had been insured for $500 in favor of his sister. He collected the insurance on her policy after her death and Mrs. Carey took up the lease of the house. Thereupon Patrick Cook made his insurance over to Mrs. Carey, and shortly thereafter was stricken ill and died.

The police say that Mrs. Carey secured the insurance. After the death of the children, the police learned that the woman's husband had died suddenly about ten months ago, and by physicians, who were called in at various times during the illness of the victims, they were urged to make a rigid investigation. The bodies of Patrick Cook and his sister have been exhumed, and that of the woman's husband will also be disinterred.

MARLBOROUGH SHUNS THE CLUBS

London, Nov. 27—The duke of Marlborough has not been inside any of his London clubs since the day that the newspapers gave details of his separation from the duchess. A few days ago he was staying in the Coburg hotel ,where he saw no visitors. He is described by his friends as being very morose and irritable. It is now known that tremendous efforts were made by the duke and his friends to prevent publicity and it was pointed out that the couple could live in separate houses without the general public being any the wiser. It is rumored that the duchess will divide her time equally between Paris and London. The duke has definitely decided to close Blenheim palace and will reside in Wadsworth house, a small property near Blenheim.

ASCENT OF MT. McKINLEY

New York, Nov. 27—Dr. Frederick A. Cooke of Brooklyn, reached here tonight after a trip to Alaska, where he climbed Mt. McKinley, the highest elevation in North America, so far as known. Dr. Cooke and Edward Barrille, who accompanied him, are the only persons who have reached this peak, which rises 20,300 feet above sea level. Dr. Cooke said that he attributed their success to he lateness of the season and the exceptionally clear weather which favored mountain climbing.

WALKING ACROSS AFRICA

Cairo, Nov. 27—Captain Daniel, R.N., who is walking across Africa, has arrived at Brazzaville, in the French Congo. He started from the east coast to travel across the continent. Captain Daniell's journey from the Indian ocean to the mouth of the Congo is 1500 miles in a direct line by way of lake Tanganyika. He is now on his way to Boma.

GRAFT IN PITTSBURG

Pittsburg, Nov. 27—City councilman W. A. Martin, charged with bribery in connection with the alleged tube city railway franchise scandal, was arrested today and locked up with C. S. Cameron, president of the Tube City railway company. Later the two men were released on furnishing $1000 bonds each.

COST OF MILITARISM

Berlin, Nov. 27 — A memorandum submitted to the reichstag today dealing with the legislator concerning public loans since 1875, shows that the imperial debt amounted to $950,000,000 on Oct. 1, 1906 and that more than half this sum was spent on the army and navy.

DEATH OF QUEBEC CAPITALIST

Quebec, Nov. 27—T. A. Piddington, a well known capitalist of Quebec, died yesterday after a short illness. He leaves a widow, four daughters and a son.

Hudson's Bay Stores

We Now Offer Several Carloads of

FLOUR AND FEED

We quote :—

BRAN, per 100 lbs $1.30
SHORTS, per 100 lbs. $1.40
PASTRY FLOUR, per 49 lb. sack $1.50
OATS, elevator cleaned, last year's crop, and of the very choicest quality, per 100 lbs. $1.50
BARLEY, per 100 lbs. $1.50
WHEAT, of the best quality, per 100 lbs. $1.75

SPECIAL PRICES ON ALL FOR TON LOTS.

TIMOTHY HAY, none better ever offered, per 100 lbs, ... $1.25
Per Ton $23.00

A Word About Our Bran and Shorts

These come from a small mill where they DO NOT have all the latest patents to take out the very last particle of flour, and to leave nothing but the woodly fibre of the shell, which is ALRIGHT FOR THE MILLER but ALL WRONG FOR THE BUYER of Bran and Shorts.

EXAMINE OURS. It contains twice as much flour as the ordinary article in the market.

Imperial Bank of Canada

HEAD OFFICE: TORONTO.

CAPITAL PAID UP ..... $4,490,000 REST $4,490,000
D. R. WILKIE, President. HON. ROBT. JAFFRAY, Vice-President

Branches in British Columbia

ARROWHEAD, GOLDEN, NELSON, REVELSTOKE, TROUT LAKE, CRANBROOK, VANCOUVER, VICTORIA

SAVINGS DEPARTMENT

Deposits received and interest allowed at highest current rate from date of opening of account, and compounded half yearly.

Nelson Branch J. M. Lay, Manager

The Canadian Bank of Commerce

Capital Paid up, $10,000,000. Rest, ... $4,500,000

HEAD OFFICE: TORONTO.

B. E. WALKER, General Manager. ALEX. LAIRD, Asst Gen'l Manager

BRANCHES THROUGHOUT CANADA AND IN THE UNITED STATES AND ENGLAND

BANKING BY MAIL

Business may be transacted by mail with any branch of the bank. Accounts may be opened and deposits made or withdrawn by mail. Every attention is paid to out-of-town accounts.

J. L. BUCHAN, Manager, NELSON BRANCH.

WE WILL SELL

Subject to Confirmation

5,000	Denora Mines	Offer
5,000	Cariboo-McKinney	.06½
1,000	American Boy	.03
100	Dominion Copper	5.50
1,200	International Coal	.65½
1,000	Nicola Coal Mines	.07

Write or Wire.

B. B. MIGHTON & CO.

Power 1083 NELSON, B. C

THE DAILY NEWS

Published at Nelson Every Morning Except Monday, by F. J. DEANE

SUBSCRIPTION RATES

Daily, per year $5.00
Daily, per month 50
All subscriptions payable in advance.

A PARTY OF LITTLE ISSUES

In the course of his speech at the recent Montreal banquet, finance minister Fielding said:

"An important lesson which I think may be learned from the recent elections in the dominion is that the verdict of the electorate is to be given with a due regard to the larger things of government rather than to the petty things. It is the misfortune of the conservative party that it seems now to devote itself chiefly to the little things of politics. Whatever might have been said of the conservative party of olden times, in the day of sir John Macdonald and his associates, none could deny that that party had large views and gave prominence to the larger questions."

The pertinency of the foregoing remark was well instanced in the address delivered in this city on Monday evening by Mr. Rufus Pope, ex-M.P. for Compton, Quebec, heralded as a conservative "statesman." He may be regarded as a statesman by small-fry tory politicians in this province, but he is certainly not so regarded by the leaders of the conservative party in the east and we have no hesitation in saying that among his audience on Monday evening were those who felt very uncomfortable at some of Mr. Pope's silly slanders. His charge that the vacancy on the supreme court bench of British Columbia, occasioned by the promotion of Mr. justice Duff to the federal supreme court bench, was being offered for sale at a price of $7000, can only be characterized as infamous and as stamping the man who made it as utterly unworthy of serious consideration by right thinking people. Mr. Pope undoubtedly knew that he was either giving expression to an absolutely false and malicious lie, manufactured for the occasion, or that he was repeating a lie gleaned from some blackguardly pothouse politician. On the platform, at the time this lie was uttered and emphasized, were two members of the legal profession, R. S. Lennie, chairman of the meeting, and W. A. Macdonald, K.C., one of the speakers of the evening. It might have been expected that Mr. Pope would have refrained from making such an atrocious statement in the presence of these gentlemen, the honor of whose profession was thus impugned, but he evidently had forgotten, if he ever knew, that his chairman and associate were members of the legal profession. The remarkable thing is that these gentlemen allowed the insult to pass unchallenged. It will strike most men that partisanship must be extreme indeed that will tolerate such a slur. We venture to say that neither Mr. Lennie nor Mr. W. A. Macdonald placed the slightest credence in Mr. Pope's charge and what we cannot understand is that they should have permitted an outsider to give utterance to such a libel on the legal profession in British Columbia without challenging his authority.

It is to be hoped that the Law Society of British Columbia will not allow this insult of Rufus Pope's to pass unnoticed. That organization is largely made up of conservatives and a pronouncement by them on the subject would, at least, not be influenced by any desire to hide the misdoings of the department of justice at Ottawa. For our part we should heartily welcome an investigation into this matter by the Law Society, or even by any three conservative lawyers in the province, who place the honor of their profession above consideration of any possible party gain to be secured by slander.

Until Mr. Pope justifies his charge that a British Columbia supreme court judgeship has been offered for sale in this province, we fancy no British Columbian, liberal or conservative, will pay much attention to what he says in criticism of the Laurier administration or in praise of the McBride-Socialist government. Praise from men of his stamp is a sorry compliment.

ELECTORAL PURITY.

The resignation of Hon. Chas. S. Hyman is made the text of a very proper little sermon on electoral purity by the Victoria Colonist. But the Victoria Times thinks that the Colonist might have found a text for such a disquisition in an event of more local interest and to afford its contemporary an opportunity to air its views on this case it briefly recalls some of the particulars in the famous Fernie ballot box incident.

The conservative candidate for Fernie was W. R. Ross. The returning officer appointed by the McBride government was Mr. Alexander, the business partner of Mr. Ross. At the election then held the liberal candidate received a majority of the ballots cast, but the returning officer in making the official count threw out a number of ballots and declared his law partner, the minority conservative candidate, elected.

The liberal candidate, who received a majority of the votes cast, aplied under the statute for a recount before the county court judge. But in the meantime the returning officer shipped the ballot boxes to Victoria and the McBride government refused to deliver them up.

Now under such a set of circumstances one would have thought any government which was actuated by a spirit of justice and "British Fair Play" (to use a favorite expression of premier McBride), would have done everything in its power to facilitate the ends of justice, would have immediately complied with the request formally made by the county court judge, and forwarded the ballot boxes for the purpose of having the recount before the judge. Not so, however, with the McBride government. Two of the cabinet ministers had been defeated, the socialists had not yet declared their intentions, the member for Nelson had revolted, the very life of the government depended upon that Fernie seat, and we find that Mr. McPhillips, who, though defeated, was still holding the position of attorney-general, employed counsel at the expense of the people of this province to fight for the retention of those ballot boxes so as to prevent the recount being held by the judge. The telegrams sent by Mr. McPhillips on that occasion serve to show in some measure the anxiety of the government to prevent the recount.

Here is a sample of the many telegrams sent:

Attorney-General's Office, Oct. 28, 1903.

"W. A. Macdonald, Nelson, B. C.—

"Re Fernie ballot boxes and order upon deputy provincial secretary. Bring ex-parte move before judge Irving to set aside at once, so that if necessary can appeal to full court, Vancouver, next week. Also apply judge Irving for stay pending appeal.

(Sgd) "A. E. McPHILLIPS,
"Attorney-General."

Here, then, we find the McBride government refusing to deliver up those ballot boxes and using every means to prevent the recount taking place, and doing so not at the expense of the conservative party, but at the expense of the province in order to retain in his seat a supporter who had been rejected by the people at the polls, and who has since held his seat to maintain McBride in power. Does the Colonist approve of such conduct, and does it think that under such circumstances the member for Fernie should have retained his seat and the McBride government be kept in power by such means?

If the Colonist is sincere and consistent in its appeal for electoral purity, it should lose no time in pronouncing its condemnation of such unworthy and discreditable means as were employed in the Fernie election case, which will go down to history as one of the most monstrous abuses of political power in the annals of British Columbia.

Couldn't that Kingston genius who floated the Bavarian get R. L. Borden & Co. off the rocks? asks the Toronto Telegram, conservative.

I have some choice

Baker Street Property

Improved and Unimproved, for Sale Cheap

Now is the time to invest—before the rise—which is sure to come.

T. G. PROCTER

We have opened a nice assortment of

Plain White China For Decorating

Including cups and saucers, plates, platters, cocoa and claret jugs, pitchers, sugars and creams, bon bons, vases, olive dishes, salad bowls, etc., etc.

Also a full assortment of Paints, Brushes and Other Materials for China Painting

W. G. THOMSON Bookseller and Stationer
Baker St., Nelson. Phone 34

A Chance to Make Some Money

Toye and Co. are offering for sale two good houses and two fine level lots.

Price $1800
Easy Payments

Ask to see these. They are certainly a bargain. One of these houses alone cost $1800 to build and the other cost $1400, and the lots are worth $200 each. We will willingly show you the property.

Don't Delay

TOYE & CO.
FRUIT LAND, REAL ESTATE
NELSON, B. C.

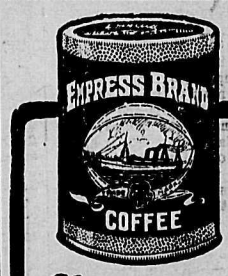

Give me a Tin of "Empress Coffee."

Thats the way—the safe way to buy Coffee. To ask for Coffee, without specially mentioning "EMPRESS BRAND COFFEE" leaves you in danger of getting one of the many ordinary kinds—none of which will satisfy you.

The rich flavor, fragrant aroma and sustaining strength of "EMPRESS BRAND COFFEE" makes it well worth the trouble of asking for

Sold in 1lb & 2lb tins by all good grocers.

PACKED BY
EMPRESS Mfg Co Ltd
VANCOUVER, B.C.

WE WILL SELL

100	B. C. Copper	$12.50
50	Dominion Copper	5.50
200	International Coal	.66
1,000	International Coal	.65
5,000	Yale-Kootenay Ice	.10
2,000	Rambler	.32

McDERMID & McHARDY

GOING! GOING!

And will soon be gone.

Grasp the present opportunity we are offering you to secure your

WINTER OVERCOAT

at manufacturers' prices.

They are all this season's goods, and up to date in every particular; stylish patterns well made and trimmed.

Prices from $9.00 to $16.50—Regular prices $18.00 to $25.00.

Also a fine selection of

FANCY VESTS

Regular prices, $5.00; now only $3.00.

At cost also—Smoking Jackets and Dressing Gowns; genuine bargains at

Taylor & McQuarrie's
Fashionable Tailors

If you want to buy Fruit Land see me.

That is my business.

J. E. ANNABLE
NELSON, B. C.

Kootenay Steam LAUNDRY

Goods Called for and Delivered Free.

The latest modern appliances now in use at this laundry.

Baker Street Nelson, B.C.
Telephone 128

HOUSTON SCHOOL

Cannon Hill, Spokane, Wash.

Boarding School for Boys. Incorporated under auspices of Episcopal church.

Mild climate and healthful location.

Boys over 10 years of age prepared for all Colleges or Business.

Thorough individual instruction by Masters who are experienced college graduates.

Daily systematic exercise on atheletic field or in gymnasium, under special instructor

Number of boarders limited. Catalogue sent upon request.

EDGAR F. STRONG, Head Master.

I believe MINARD'S LINIMENT will cure every case of diphtheria.
Riverdale. MRS. REUBEN BAKER

I believe MINARD'S LINIMENT will produce growth of hair.
MRS CHARLES ANDERSON.
Stanley, P.E.I.

I believe MINARD'S LINIMENT is the best household remedy on earth.
MATTHIAS FOLEY.
Oil City, Ont.

CROUP

A reliable medicine and one that should always be kept in the home for immediate use is Chamberlain's Cough Remedy. It will prevent the attack if given as soon as the child becomes hoarse, or even after the croupy cough appears. For sale by all druggists and dealers.

The Royal Sells Up-to-Date Footwear

dancing lessons will be given at the Sunnyside hotel during the winter months. For further particulars apply to Mrs. Davis. 187-2

Minard's Liniment Cures Colds, etc.

The Ladies of the Macabees will serve tea in the K. of P. hall on Wednesday afternoon between 3 and 5:30. A cordial invitation is extended to all. A fee of 10 cents will be charged. 181-3

The Royal Sells Up-to-Date Footwear

E. O. Windsor, piano tuner, is in the city. Leave orders at Canada Drug and Book company. 186-tf

Minard's Liniment Cures Diphtheria

You want the best Canned Meats, then try

LAING'S

Fred Irvine & Co.

We are showing a splendid collection of lace evening robes in all-over white guipure laces, also cream and black all lace dresses, only one of each style; prices for these are exceedingly low.

Just received a fine collection of ladies long Golf Coats.

Bargains—in Millinery—Bargains

Splendid collection of Art Needle work for Xmas trade.

New Gloves, New Handkerchiefs.

Fred Irvine & Co.

Big "Clean-Up" Sale Pianos and Organs

Exceptionally busy summer and fall selling has placed on our hands a large number of second-hand pianos and organs, taken in exchange on new styles of MASON & RISCH and PIANOLA PIANOS.

Our "upper country" warehouses—in Nelson and Revelstoke—are now comfortably crowded—we've winter shipment on way from factory too.

These used goods must be sold—we wish them to move rapidly. You'll appreciate these unusual offerings.

Small Upright Luff and Sons piano English make, 6 octaves, walnut case $120

Charles Davis Upright Piano, 7 octaves, 4 ft., 5 in. in height, French Walnut case, scroll front 140

Avill and Smart Upright Piano, 7 octaves, 4 ft. 5 in. high, full iron frame, excellent value at $100, yours for 65

Nugent Piano, New York, 7 octaves, ebonised case, good buy at 125

Bell Piano, Guelph, 7 1-3 octaves, imitation French Walnut case, veneer partially off one end, suitable for hall or lodge 180

Mason and Risch Piano, 7 1-3 octaves, 4 ft. 5 in. high, finished in San Domingo mahogany, slightly used, but good as new, was $300 but now, selling at 250

Mason and Risch Piano, large upright grand, beautiful mahogany case, 4 feet 9 inches high, case is slightly marred, otherwise in fine condition, splendid tone, was sold for $500; take it for 375

Mason and Risch Piano, upright grand in Art Burl Walnut case, practically new, prime condition, perfect tone, was $550, extraordinary value at 400

Dominion Organ, walnut case, 5 ft. high, 5 octaves, 2 1-2 sets reeds, 7 stops, Vox Humana, Great, and Grand organ swells 30

Bell Organ, 5 ft. high, walnut case, octaves, 2 1-2 sets of reeds, eight stops, in good tune 40

Bell Organ, massive Walnut case, scroll front, 3 sets of reeds, 10 stops, both swells. You'll not lose on this at 50

Doherty Organ, black Walnut case with bevelled French plate mirror, 5 octaves, 3 sets of reeds, 10 stops, bass and treble couplers, and knee swells, splendid value at this figure 60

We've also a number of others. Full list sent upon request.

You may turn in any one of these instruments at full value, as partial payment on a new MASON & RISCH PIANO, within two years after purchase.

MASON & RISCH PIANO CO., Ltd.
HUDSON BAY BLOCK NELSON P. O. BOX 615

Now Open For Inspection

Our latest arrival of Cut Glass is exquisite and admirably suitable for presentations at Christmas. Nothing daintier. It will afford us pleasure to show you the stock.

J. J. WALKER
PHONE 333
JEWELER OPTICIAN

Do Not Wait Until the Snow is Gone Before Purchasing

Baby Cutters at $2 & $2.50

ONLY A FEW LEFT

D. J. ROBERTSON & CO.
Phone 292 Undertaker and Embalmer Baker St.

STOVES AND RANGES

Our stock of COOKING and HEATING STOVES is complete and varied.

It will pay you to examine our various lines if you intend purchasing.

We have also a new line of Stove Boards, this season's goods and very attractive patterns.

Wood-Vallance Hardware Co., Limited.
WHOLESALE NELSON RETAIL

Fit-Reform

HAND TAILORED GARMENTS — FOUNDERS IN CANADA

Growing Every Day.

Fit-Reform is the fastest growing business in Canada. The great purchasing public long ago found out the perfection of Fit-Reform Suits and Overcoats.

Every season sees more and more men coming where they get style and VALUE beyond compare—to Fit-Reform, founders in Canada of hand tailored garments.

Suits and Overcoats, $15 up.

Trousers, $3.50 up.

81

Emory & Walley, Nelson, B.C.

Look for this tag on the cloth of every Suit and Overcoat you buy. 75

PURE WOOL HEWSON AMHERST TWEEDS

It guarantees wear and service because it goes only on cloth that is **pure wool.**

Moffet's "Best"

THE SATISFYING

FLOUR

Don't experiment with questionable flours. Use the only "Best" on the market. Its results are always gratifying. Moffet's "BEST" flour is uniformly superior. It is milled in B. C. from carefully selected western hard wheat grown on virgin soil and will produce more loaves of sweet, nutritious, satisfactory bread to the sack than any flour ever milled.

Once tried always used. Order today.

Columbia Flouring Mills Company, Ltd.

ENDERBY, B. C.

FIELDING AT MONTREAL

FINANCE MINISTER DEALS WITH LIBERAL RECORD.

NO DEFICITS UNDER LAURIER AND CREDIT IS IMPROVED.

At a banquet in Montreal last week tendered Hon. W. S. Fielding, dominion minister of finance, by the liberals of the Canadian metropolis, Mr. Fielding made an admirable address, dealing in the most lucid manner with the financial record of the Laurier administration. The excerpts from his speech given hereunder will repay careful consideration at this time:

"One important lesson which I think may be learned from the recent elections in the dominion is that the verdict of the electorate is to be given with a due regard to the larger things of government rather than the petty things. It is the misfortune of the conservative party that it seems now to devote itself chiefly to the little things of politics. Whatever might have been said of the conservative party of olden times, in the days of sir John Macdonald and his associates, none could deny that that party had large views and gave prominence to the larger questions. Today it would seem the conservative party expends its strength in the discussion of what percentage of profit a shopkeeper should get upon the things he sells to the government. I have just passed through a campaign in which I have heard representatives of the conservative party discuss what they were pleased to regard as public questions of the day. I do not recollect hearing a single word on such questions as the tariff, or the Transcontinental railway, or the development of the Northwest. Our conservative friends seem to have made up their minds to try and inflame the country by attacks on the expenditure of the government in the smaller matters of administration. Far be it from me to undervalue the little things of public affairs. People have a right to expect that in the smaller as well as in the larger affairs of government their representatives and officials shall exercise all possible care and diligence and fidelity.

"But in the expenditure of $80,000,000—for our expenditure of all classes has now reached that sum—in the expenditure of this vast sum of money from ocean to ocean it is hardly to be expected that there will be no room for criticism or fault-finding. But it is satisfactory to know that, while the people will not be indifferent to these smaller matters of administration, they will give them their proper weight only, and will not let them become a cloud to shut out the splendid record of ten years of good government under the administration of sir Wilfrid Laurier. There is no part of that administration which I would discuss with greater pleasure than that which relates to the financial policy of the country. There is no place in Canada where such questions would receive a more intelligent hearing than here in the city of Montreal. Your beautiful city is the commercial metropolis of the dominion, the centre of its great banking, railroad, mercantile and manufacturing interests. All these interests are particularly concerned in the fiscal policy of the country. Whether in public affairs or in private affairs sound finance is essential to successful business. We invite with the fullest confidence a study of our financial policy. Our opponents were somewhat ungenerous in their expectations when this government came into power. They predicted our failure with the utmost confidence. Compare their predictions with the result.

"Compare our financial administration with their own. This government must be content to stand on its own record, irrespective of what may have been the record of other administrations. But comparisons are exceedingly useful to us in the study of questions of this kind. I remember as a boy seeing the steamship Great Eastern coming into Halifax harbor. It has taken the shipping world 40 years to catch up to the lead which the Great Eastern gave. But while anyone looking at the ship as she came up the harbor could have some sense of her greatness, her size was best understood and appreciated when one of the ferry steamers crossing the harbor came alongside of her. We may be permitted to use comparisons by way of illustration, by way of showing the difference between the Great Eastern record of the liberal administration and the ferry boat record of the previous period.

"For three years before the change of government in 1896 our conservative friends had deficit after deficit. In the first year of liberal administration, the broken year for which there was divided responsibility, there was a small deficit. Then the liberals obtained a firm grasp on public affairs, and from that day to this Canada has never known a deficit. Take the whole period of ten years of the present administration and the whole period of eighteen years of our predecessors, and what do we find? That while they had an average surplus of a little more than half a million dollars per annum, we have had an average surplus of over seven millions and a half. They had very modest surplusses; we have surplusses running into millions.

"Take for another comparison the question of our public debt. I do not regard it as a great virtue that we have had such a small increase. In a country like Canada, with a vast territory to open up, with great works in all directions requiring consideration, it is hardly to be expected that we can conduct our public affairs at all times without some addition to the public debt, but we are able to present a remarkable record. During our ten years we have had to provide not only for ordinary expenses of government, chargeable to what is known as consolidated fund, but we have had to provide for capital and special expenditure. In ten years our expenses of that character chargeable to capital and special account amounted to $97,000,000, and, after providing for all necessary expenditures, at the end of the ten year period we find that the net increase of the public debt of Canada is eight and a half million dollars, or an average of about eight hundred and fifty thousand dollars a year, as against an average of six and a half million dollars for the period of our predecessors. Indeed, viewed in the correct light, our net debt is actually less today than it was when our government came into power. If we make allowance for the increase in population we find that the net debt of Canada today is several dollars less per head than it was ten years ago. Should any liberal feel it necessary to apologize for the debt increase of eight million dollars under such circumstances? Surely not here in Montreal, at all events, for in these ten years we have spent more than eight millions of dollars in operations at Montreal, in dredging the ship channel, in aids to navigation, in the general improvement of that magnificent waterway which brings the commerce of the world to your doors."

"A record like this, of sound and prosperous finance has, I am sure, impressed the business world of Canada and it has impressed the business world of other countries. The result is found in the high state of Canada's credit. Our credit was good before and it is much better now. Ten years ago Canadian securities were not thought good enough to be purchased by trustees in England. Our conservative friends tried in vain to have them placed on the trustee list, but after a period of liberal administration, that which our predecessors failed to do we have accomplished and now Canadian stocks are ranked among the gilt edged ones which trustees may buy. This improvement in Canadian credit is of the utmost importance in view of the fact that we are approaching a time when large sums of old loans will mature and will have to be renewed. Our opponents consantly harp upon our increased expenditure, assuming that it should be regarded as evidence of mismanagement. This is unwarranted. It has been well said that 'wise expenditure is true economy.' The expenditure of the country has increased because the business of the country has increased. I think it was sir William Van Horne who once said that Canada had been doing business on a back street. Canada is no longer on the back streets of the world. She is in the forefront and is fast taking her place among the great countries of the earth. Our very expenditure is to a certain extent a measure of the prosperity and progress of the country. A statement that the expenditure of the country has increased without any inquiry as to the circumstances of the increase, is certainly unfair and misleading. With the immense development that has been going on, increased expenditure has been unavoidable. Individual merchants have been obliged to increase their establishments to respond to the expansion of their trade, and the nation in a like manner has been obliged to enlarge its establishment to meet the rapid growth of the business of the country.

In 1906 we expended $1,480,0000 in our customs department, against $896,000 in 1896. But in 1896 $19,000,000 of customs revenue was collected, and in 1906 we collected $46,000,000. In the excise department we expended last year $555,000, against $470,000 in 1896. In 1896 this department collected less than $8,000,000 and last year it collected over $14,000,000. We expended last year on the postoffice department nearly $5,000,000 as against $3,665,000 in 1896. But in 1896 the postal revenue collected was under $3,000,000 while in 1906 it was close to $6,000,000. The liberal government has given the people a two cent rate, largely increased the postal service and instead of having half a million deficit as the conservatives had, it has a clear surplus on the postoffice account of about a million dollars.

"The operation of our railways and canals in 1906 cost $8,750,000 against $3,750,000 in 1896. Our opponents emphasize this, but forget to add that the revenue from these works has in the meantime increased from less than $3,500,000 to over $8,000,000.

"In the service of the dominion lands including the Yukon, we spent last year $433,000, against $119,000 in 1896, but while there was only $183,000 of revenue in 1896, there was last year a revenue of nearly $1,500,000.

"In all these great services, therefore, the increased expenditure does not mean increased burdens upon the treasury, but an increase of business of the country, which has brought very large increases of revenue to the country."

After paying a warm tribute to Mr. Courtney, his former deputy, Mr. Fielding continued:

"Our trade statistics present a similar gratifying evidence of progress.. In the ten years from 1896 to 1896 our total trade increased a little over $50,000,000. In the last ten years our total trade increase was over $311,000,000. In the previous ten years our trade increased 26 per cent. In our ten years the trade increase was 130 per cent. Time will hardly permit me to refer, as I should like to the remarkable development of our northwest country under liberal rule. To the vigorous administration of the liberal ministers of the interior is undoubtedly due to a great extent the credit for the tremendous progress of the Northwest country. Ten years ago but few immigrants were coming to the country, and unfortunately a great many people were going out. Last year there came into Canada 160,000 immigrants, including a large number from the neighboring republic. Why ten years ago C.P.R. stock was quoted in the fifties and sixties. Today it is quoted in the one hundred and seventies. Perhaps that fact indicates more clearly than anything else the immense development that has taken place."

The Royal Sells Up-to-Date Footwear

IN TIME OF PEACE

In the first months of the Russia-Japan war we had a striking example of the necessity for preparation ond the early advantage of those who, so to speak, "have shingled their roofs in dry weather." The virtue of preparation has made history and given to us our greatest men. The individual as well as the nation should be prepared for any emergency. Are you prepared for a successful combat with the first cold you take? A cold can be cured more quicky when treated as soon as it has been contracted and before it has become settled in the system. Chamberlain's Cough Remedy is famous for its cures of colds and it should be kept at hand ready for instant use. For sale by all druggists and dealers

Boils and Pimples

Red Rash, Eczema, in fact any skin disease, disfigures the complexion because the bowels are constipated—or because the kidneys do not rid the system of waste—or because the skin itself is unhealthy.

Ointments, salves and soaps are useless. Because the trouble is with the blood.

Owing to defective action of bowels, kidneys or skin, the blood becomes laden with impurities. It is these impurities — deposited by the blood — that make boils, pimples, and painful, disfiguring skin diseases. It is because the trouble is with the bowels, kidneys or skin, that FRUIT-A-TIVES cure these diseases

Fruit-a-tives OR "FRUIT LIVER TABLETS"

act directly on the eliminating organs—correct their irregularities—strengthen them—and thus clear the skin and make the complexion clear and soft.

If you have any skin trouble—or any fault with constipation, liver trouble, biliousness, headaches, indigestion, rheumatism—cure yourself with Fruit-a-tives. They are made of fruit juices and tonics—and never fail to cure.

50c. a box or 6 boxes for $2.50. Sent on receipt of price if your druggist does not handle them.

FRUIT-A-TIVES LIMITED, OTTAWA.

TO KILL THE DANDRUFF GERM.

Is the Only Possible Way of Having An Effective Cure.

If you see a woman or a man with luxuriant glossy hair, you may be sure neither has dandruff to amount to anything. In nearly every case where women and men have thin brittle hair, they owe it to dandruff. There are hundreds of preparations that "claim" to cure dandruff, but not one but Newbro's Herpicide tells you that dandruff is the result of a germ burrowing into the scalp, and that permanent cure of dandruff and its consequent failing and baldness can only be had by killing the germ; and there is no other preparation that will destroy that germ but Newbro's Herpicide "Destroys the cause, and you remove the effect." Sold by leading druggists. Send 10c. in stamps for sample to The Herpicide Co., Detroit, Mich

CANADA DRUG & BOOK COMPANY, Special Agents, K.W.C. Block.

CLUB HOTEL

The Big Schooner of Beer or Half and Half

10c

The only glass of good beer in Nelson. Hotel accommodation second to none in CORNER STANLEY & SILICA STREETS British Columbia. Rates $1 per day. Special rates to monthly boarders.

HOTEL DIRECTORY

PHOENIX.

HOTEL BALMORAL, PHOENIX, B. C.—The leading hotel of Boundary's leading mining camp. Strictly first class, centrally located. John A. McMaster, Proprietor.

HOTEL BROOKLYN, PHOENIX—THE only up to date hotel in Phoenix. New from cellar to roof. Best sample rooms in the Boundary. Bath rooms in connection. Opposite Great Northern depot James Marshall, Proprietor.

YMIR.

VANCOUVER HOTEL, YMIR, B. C.—When in Ymir make your headquarters at the Vancouver hotel. First class meals, clean bed rooms, best liquors and cigars. J. F. McLeod, Manager.

WALDORF HOTEL, YMIR, B. C.—HEADquaters for Mining and Commercial men. Most comfortable hotel in the District. Sample rooms in connection.
GEORGE COLEMAN, Proprietor.

GRAND FORKS.

HOTEL PROVINCE, GRAND FORKS—The headquarters for tourists. Satisfaction guaranteed. Emil Larsen (late of Nelson) Proprietor.

ARROWHEAD.

THE UNION HOTEL ARROWHEAD—Special attention given to commercial men and tourists. First class sample rooms. Finest scenery in British Columbia, overlooking upper Arrow Lake. W J. Lightburne, Proprietor.

TORONTO, ONT.

WALKER HOUSE, TORONTO, ONT.—Cuisine unexcelled. Two hundred well ventilated, steam-heated bedrooms, a number with baths. British Columbia Saskatchewan Alberta patronage specially solilteds. Strict attention to ladies and children. Rates $2 to $3 per day.
GEO. WRIGHT & CO., Prop.
Late of Brandon and Winnipeg.
T. M. BAYNE, Manager.

NOTICE

NOTICE is hereby given that the partnership heretofore subsisting between us the undersigned as bakers and confectioners in the city of Nelson has this day been dissolved by mutual consent. All debts owing to the said partnership are to be paid either to David Crawford or R. B. Hay of Nelson aforesaid, and all claims against the said partnership are to be presented either to the said David Crawford or R. B. Hay by whom the same will be settled.

Dated at Nelson, B. C. this 1st day of November, 1906.

DAVID CRAWFORD.
ROBERT B. HAY.
Witness: E. A. CREASE 169-182

FOR SALE

A six roomed house and lot, convenient to smelter and C. P. R. standard and small fruits in garden; city water and electric light; a bargain at the price, viz.: $1475.

Terms, $700.00 cash, balance in monthly payments; staight loan at 8 per cent; interest ceases as each $100 is paid off.

R. J. STEEL

Sole Agent

MADDEN HOUSE

BAKER STREET, NELSON, B.C.

Do you need a comfortable home? If so try the Madden House. Well furnished rooms lighted with electricity; with baths; first class board. In the bar you will find all the best domestic and imported liquors and cigars.

THOMAS MADDEN, Prop.

THE QUEEN'S HOTEL

BAKER STREET

MRS. E. C. CLARKE, Proprietress
RATES $2 PER DAY

Large and comfortable bedrooms, and first class dining room, Sample rooms for commercial men

ROYAL HOTEL

TELEPHONE 52
MRS. WM. ROBERTS, Proprietoress

The best meals that can be provided in this market, cooked under the supervision of the proprietoress, who is a fivorite carterer.

Nice airy rooms, newly furnished; bath for guests.

The best wines, liquors and cigars can be obtained at the bar.

TERMS: $1 AND $1.50 PER DAY
COR. STANLEY AND SILICA STREETS
(Cars Pass the Door

GRAND CENTRAL HOTEL

Opposite Courthouse and new Postoffice
Best 25c meal in town. European and American plan Only white labor employed. First class bar.
G. ERICKSON, Proprietor.

BARTLETT HOUSE

(Formerly Clarke House)

The best $1.00 per day house in Nelson None but white help employed. The best is the best.

G. W. BARTLETT - Prop.

Tasty, Appetizing

LAING'S

Canned Meats

THE DAILY NEWS CLASSIFIED ADS.

The best and cheapest means of reaching the people of the Kootenays. A small advertisement in these columns will bring big results.

RATES—One cent per word per issue; six insertions for the price of four if paid in advance.

Classified ads. will be received for insertion until 9 o'clock on the evening previous to publication. Phone 144.

FOR SALE

MISCELLANEOUS

OLD CURIOSITY SHOP—For a short time only, 97 piece dinner set for $10. If you want to buy or sell anything go to the Old Curiosity Shop.

FOR SALE—Second hand piano. Apply box 613, Nelson. 160-tf

FOR SALE—Well built house and three lots, in good locality. Apply Mrs J. F. Weir, Front street. 177-tf

FOR SALE—15 head of live stock, consisting of 3 cows, and 4 two-year old heifers, in calf, 1 Ayrshire bull, 2 two-year old steers, 3 spring calves, 2 hogs and farming implements. J. E. Annable. 184-6

FOR SALE — A Thoroughbred registered Berkshire boar, in excellent condition. McDermid and McHardy. 185-6

FOR SALE—A few pure bred Minorca cockrels. A Cameron, Procter. 184-7

FOR SALE—Several good rawhide or pack horses, weight 800 to 900 lbs. Apply E. R. Vipond, Poplar. 186-tf

FOR SALE—Two houses and lot on Baker St. Apply Mrs. J. McGregor, opposite the Bank of Montreal. 187-6

SOCIETY CARDS

ABERDEEN HIVE, No. 12, L. O. T. M.—Meets 2nd and 4th Wednesday, 7:30 p.m of each month in K. of P. Hall, Vernon Street, next to postoffice. Visiting members cordially invited.
MARGARET SQUIRES, R.K.
MRS. ELIZA INGRAM, L.C.

WHOLESALE HOUSES

PRODUCE

STARKEY & CO., WHOLESALE DEALers in Butter, Eggs, Cheese, Produce and Fruit. Houston Block, Josephine Street Nelson, B.C.

GROCERIES.

A. MACDONALD & CO.—WHOLESALE Grocers and provision Merchants.—Importers of Teas, Coffees, Spices, Dried Fruits, Staple and Fancy Groceries, Tobaccos, Cigars, Butter, Eggs, Cheese and Packing House products. Office and Warehouse, corner of Front and Hall Streets. P.O. Box 1095. Telephone 28

CAMP AND MINERS' FURNISHINGS

A. MACDONALD & CO.—WHOLESALE Jobbers in Blankets, Underwear, Mitts, Gloves, Boots, Rubbers, Overalls, Jumpers, Mackinaws and Oilskin Clothing. Camp and Miners' Sundries. Office and Warehouse, corner of Front and Hall Streets. P.O. Box 1095. Telephone 28.

ASSAYERS' SUPPLIES

THE B.C. ASSAY & CHEMICAL SUPPLY Co., Ltd., Vancouver, B. C.—Importers and Dealers in Assayer's Supplies. Sole agents in British Columbia for the celebrated Battersea Crucibles, Scorifiers and Muffles and Wm Ainsworth & Co.'s and Balances Chemical and Physical Apparatus, C. P. Acids and Chemicals, Platinum, Sodium and Potassium Cyanide Quicksilver, Carbonate and Bicarbonate of Soda, Borax, Borax Glass, Silver, Fire Lead and Litharge.

MININNG AND MILL MACHINERY

WASHINGTON MACHINERY & SUPPLY Co.—Dealers in Engines, Band and Circular Sawmills, Atkins' Saws, Wood and Iron Pulleys, Leyner Compressors and Drills, Pumps and Hoists. Prompt attention. Reasonable prices. Courteous treatment. Spokane, Wash.

LIQUORS

E. FERGUSON & CO., WHOLESALE Liquors and Cigars. Agents for Pabst Beer. Vernon St., Nelson, B.C.

NELSON CAFE

(Under New Management.)

First-Class Lunch.....
From 12 noon to 2 p. m. 25 cents

SPECIAL
Sunday Dinner from 6 to 8 p.m.

BOARD and ROOMS from $1.00 per day up. The rooms have been thoroughly renovated and refurnished.

A. AUDET, Prop.

A drink of good liquor
Is a very good thing
It will hoist up your spirits
And cause you to sing;
And the best place in town
To sample your gin
Is at Archie Reid's quarters

"The Nc Place Inn"

SHERBROOKE HOUSE

NELSON,, B. C.

One minute's walk from C.P.R. station. Cuisine unexcelled; 81 rooms, well heated and ventilated. Baths in connection. RATES—$1 per day.

J. BOYER
PROPRIETOR

HELP WANTED

NELSON Employment Agency
WANTED — Carpenters, machine miners, bushmen, waitress, teamsters, typewriter, engineer.

WANTED—Men and women to learn Barber trade in eight weeks. Graduates earn $15 to $25 per week. Cat. free Moler System of colleges, 402, Front ernue. Spokane, Wash.

WANTED—Woman to come in for two or three hours a day to do light housework. Good pay. Mrs. Thomson, corner Stanley and Observatory Sts. 185-3

WANTED—Agents to introduce the greatest horticultural wonder, Burbank's new stoneless plum, Miracle. Big pay; permanent position. Chico Nursery, Salem, Oregon. 144-tf

WANTED—Agents to sell the best grown nursery stock on the coast, including Burbank's new pitless plum, Miracle; commission advanced weekly; write quick for choice territory. Albany Nurseries. Albany, Oregon.

WANTED—Men and women to learn barber trade in eight weeks; wages while learning; catalogue free. Moler Barber college, Carroll St., Vancouver. 175-tf

WANTED — Girl for general housework, wages $30 per month. Apply Mrs. S. S. Taylor. 187-tf

WANTED—Two primary teachers for Fernie public school, commence Jan. 7, salary $55 per month. J. W. Nunn, secretary, school board. 187-3

WANTED—Girl for general housework, apply Mrs. J. C. Thelin, Victoria St. 187-2

WANTED — MISCELLANEOUS

WANTED—Good sawmill engineer at once. J. B. Winlaw, Winlaw, B.C. 180-tf

TRUSCOTT LAUNCHES—Intending purchasers to inspect our first shipment of Truscott engines, launches, batteries, spark plugs, etc. W. G. Adams and Co., P.O. box 608, Truscott Agents. 182-tf

WANTED—Experienced stenographer and general office assistant, male, seeks a position. Apply box 78, Nelson, B.C. 186-4

WANTED—Dressmaking and sewing. Mrs. Bertha Welch, over Royal Bank of Canada. 187-6

WANTED—Poesition as stenographer experienced, accustomed to lumber office. E.C., Daily News. 187-3

ASSAYERS

E. W. WIDDOWSON, CHEMIST AND ASsayer, Nelson, B.C.—Gold, Silver, Lead or Copper, $1 each; Gold-Silver, $1.50; Silver-Lead, $1.50; Zinc, $2; Gold-Silver, with Lead or Copper, $2.50. Samples arriving by express or mail will receive prompt attention. P.O. Drawer, 1108; Phone A67.

A. HARRY HOOK, CHEMIST AND PROvincial Assayer, Greenwood, B.C.—Gold-silver, $1.50; silver-lead, $1.50; gold-silver, with copper or lead, $2.50; zinc, $2; gold and silver, $1 each; copper and lead, $1.25 each; mail and express samples given prompt attention. Control asays a specialty. P. O. box 251. Phone 98.

LOST

LOST—A parcel from Dominion Express company's wagon, addressed to Miss B. Thom, from Henry Bros., Winnipeg. Finder please return to Dominion Express office and receive reward. 175-tf

LOST—A gold locket, initials "W.F.H." engraved, with photo inside. Finder please return to Miss Bard, Thomson Stationery company. 186-3

FOR RENT

SEWING Machines to rent, $2 per month. Singer Sewing Machine Co.

FOR RENT—Large front room, warm and pleasant, all conveniences. Address "Comfort," Daily News. 168-tf

FOR RENT—Furnished rooms, furnace heated. Across from English church, Silica St. 187-6

LOST

LOST—About Nov. 15, on Baker street, Tobacco pouch ,made of saddle leather and hand wrought. Return to The Daily News. 187-6

REPAIRING

WATCHES cleaned, $1.50; main spring, $1.50. O. Strathearn, Kaslo, B.C. 126-tf

C. S. RASHDALL, FOR 12 YEARS A resident of West Kootenay, will attend at the Hall Mines Smelter on behalf of shippers and see to weighing and sampling of ores delivered at the smelter. Address P.O. Box [illegible] Nelson, B.C.

KOOTENAY HOTEL

Vernon Street, Nelson

Centrally located, three doors from postoffice. Newly renovated. Bar well stocked with all latest brands of wines, liquors and cigars. Rates one dollar per day.

MRS. M. MALLETTE, Proprietress

LAKE VIEW HOTEL

Corner Hall and Vernon Streets
Two blocks from City Wharf The best dollar a day house in Nelson.

NO CHINESE EMPLOYED.

George Harrison
PROPRIETOR

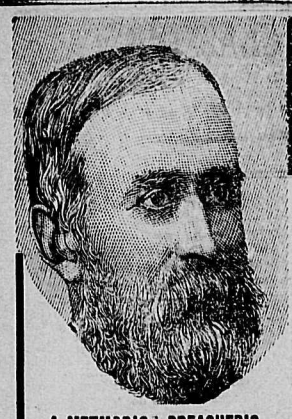

A METHODIST PREACHER'S EVIDENCE.

ECZEMA AND SKIN DISEASES

Eczema is a disease of the skin which does not allow the outer layer to mature, thus causing the watery portion of the blood to exude and form scabs or running sores. Zam-Buk cures eczema, because it is a skin food. It stimulates the skin, gives it tone, and this ends the painful and disfiguring disease finally.

Mr. John Millett Harris, a well-known Methodist preacher, of Lyng (Norfolk), gives his testimony to the value of this great herbal balm. "Eczema started on my arm," he says, "and eventually spread over my whole body in patches. The sores were very painful and at night they itched terribly. At other times they seemed to burn like fire. Zinc ointments, salves and internal remedies alike proved useless and my state was one of agony and misery. When Zam-Buk was introduced I feared that it would prove like the other things I had tried, but I was pleasantly surprised. The first few applications gave me ease, and right from that time the improvement set in. My skin is now quite cleared of all trace of eczema. I am cured completely and I owe it to Zam-Buk."

BABY'S SORE CURED

Mrs. Elliff, of St. John's West, Welland County, says:—"My baby had a rash—quite a number of small red spots and pimples which itched and became sore. I tried Zam-Buk and was delighted with the result. My husband also used it for a cut which it healed splendidly."

HEALED SEVERE CUT IN 3 DAYS

Mrs. Wm. Scott, of Portland, Ont., says:—"I cannot speak too highly of Zam-Buk. I have used it in the home for some time, and found it a splendid healing balm. My little boy got a severe cut on his forehead. I applied Zam-Buk and in three days the wound was healed up. Zam-Buk takes the soreness out of wounds almost as soon as it is applied, and heals them up in quick time. You can publish this if you wish, as there is no doubt Zam-Buk is an excellent remedy."

AN IMPORTANT POINT!

Don't get the impression that Zam-Buk is good only for very serious skin troubles, such as eczema. It cures all diseases and injuries of the skin. Chapped hands, cuts, bruises, burns, chilblains, sore feet, cold sores, these disappear before Zam-Buk as well as ulcers, open sores, and poisoned wounds. Zam-Buk is a household balm, keep it handy. Don't fear to use it on children; it is absolutely pure.

All druggists and stores at 50c. a box, or post-paid from ZAM-BUK CO., TORONTO for price, 6 boxes for $2.50.

A FREE BOX will be mailed you if you send this coupon and 1 cent stamp to ZAM-BUK CO., Toronto.

Zam-Buk RUB IT IN!

The Daily News, Nov. 28, 1906

MAPLE LEAF RUBBERS

"Maple Leaf" Long Rubber Boots are doubly strengthened at points where the wear is greatest, and are made throughout of only the toughest wearing material.

Insist on "Maple Leaf" brand rubbers for all purposes—they fit every shape and style of men's, women's and children's shoes.

Are warm, perfect fitting and lasting.

"Maple Leaf" brand rubbers please the dealer because they satisfy his customer and increase trade.

SELLING AGENTS J. LECKIE CO. LTD. VANCOUVER, B.C.

THE MAPLE LEAF BRAND TRADE MARK REG.

Van Horn Lock

After Thin, Ordinary Teas

Blue Ribbon

TEA may seem a little strong. But follow the direction and use only three quarters the quantity necessary with other kinds.

You are sure to like that full-bodied strength and appreciate the richness of flavor which makes it so different from other teas.

Once used to Blue Ribbon Tea no other will really satisfy you.

Try a pound, or at least a half pound packet. Any good grocer can supply it.

Now Arriving

New Season's Haddies
Hams and Bacon
of finest quality
Fresh Eastern and Olympia Oysters

P. BURNS & CO.
Wholesale and Retail Meat Merchants. Nelson, B. C.

LORDS MUST GIVE WAY

BANNERMAN WILL NOT SACRIFICE EDUCATION BILL.

POLITICAL CRISIS IN BRITAIN IS IMMINENT.

London, Nov. 27.—The intensity of the political feeling caused by the treatment of the Education bill in the house of lords found expression today in an emergency meeting of a general committee of the national liberal federation, at which a resolution was unanimously adopted urging the government to reject the lord's amendments to the bill and "resolutely to determine that the present parliament shall not come to an end until steps are taken to bring to a final arbitrament the question whether the house of peers should any longer possess the right to veto the will of the people as declared by the house of commons."

The meeting was the largest and most representative of its kind which has assembled during the last 20 years.

The speakers warmly denounced the action of the peers, declaring that the house of commons should not waste another day in considering the amendments to the bill, which should be returned to the house of lords without debate, and the liberal government ought to apply the only remedy, which must be drastic and final.

A letter from sir Henry Campbell-Bannerman was read in which the premier said that it was realized by all liberals, "that the house of lords would hasten to assert itself as the instrument of unionism as soon as the country rendered a verdict against the unionist government and the unionist policy."

Continuing the letter said: "Still we may plead guilty to a certain sense of surprise at the violence of the manifestation now, that it has come. The Education bill as passed by the house of commons, was a bill which the country demanded in unmistakable terms ot the general elections. It now seems to have been turned into a travesty of its original form. As amended, it perpetuates, if it does not extend, the very grievances and wrongs fixed upon the country by the act of 1902. Of one thing you may rest assured, we will have no tampering with the main principles upon which our bill is founded. If within those limits an arrangement can be reached all well and good. If not, it will be for us to see that on this question of education and on others a way is found by which the wishes of the country may be made to prevail."

COUNTY COURT.

Three Cases Heard at Sittings Yesterday—Trials Go on Today.

Just three cases were disposed of on the opening day of the county court sittings which began yesterday before his honor judge Forin. There were no jury cases heard and the cases tried were only of passing interest.

In the Montelius Piano Co. vs. Pierre, the piano people claimed $450 from a local tailor for an instrument they claimed to have sold him through D. J. Robertson the local representative of the house. The defendant claimed that the piano was only sent him on trial and the transaction was not a sale outright. After hearing the evidence his honor reserved judgment. S. S. Taylor, K. C., for plaintiffs, and A. M. Johnson for defendant.

Glasgow vs. French; plaintiff claimed $60 for four pigs, sold but not delivered. Judgment was given for $32 and costs. S. S. Taylor, K. C., for plaintiff, and W. A. Macdonald, K. C., for defendants.

McDaniel vs. C. P. R., two suits consolidated wherein the plaintiff claimed, in all, $315 for the killing by the railway of a bull, horse, heifer and colt on the line of railway near Castlegar during the past summer. The C. P. R. claims it is not liable and the question of the right to make the company fence its line in unsettled and unimproved localities is involved. The case was partially heard and the court adjourned at 5.30 until 10 o'clock this morning. S. S. Taylor, K.C., for the plaintiffs. W. A. Macdonald, K. C., for the defendants.

PARLOVITZ CONCERT

Musical Entertainment at the Opera House This Evening

This evening, under the auspices of the choir of St. Saviour's church, the Eduard Parlovitz Concert party will give a high class musical entertainment in the opera house.

In order that the performers may not be interrupted by the arrival of late comers, the curtain will rise at 8:45 sharp.

The program for the evening is appended and it will be noted that by special request, Miss Alys Bateman has included "Annie Laurie" in her list of songs:

1. Piano solo, Valse, Meoszkowski, Eduard Parlovitz.
2. Recitation, selected, Miss Grace Merry.
3. Piano solo, Polonaise, Chopin, Eduard Parlovitz.
4. Recit and Aria, "Caro Nome," Verdi, Miss Alys Bateman.
5. Recitation, selected, Miss Grace Merry.
6. Piano solo, (a) Liebestraum, Listz; (b) Valse, Chopin Eduard Parlovitz.
7. Songs, Lovers in the Lane, Lehmarn; The Fairies Lullaby, Needham; Annie Laurie, Scotch, Miss Alys Bateman.
8. Recitation, selected, Miss Grace Merry.
9. Piano solo, Caprice, Schulhoff, Eduard Parlovitz.
10. Song, Il Bacio, Arditi, Miss Alys Bateman.

SELLS MORE OF CHAMBERLAIN'S COUGH REMEDY THAN ALL OTHERS PUT TOGETHER

Mr. Thomas George, a merchant at Mt. Elgin, Ont., says: "I have the local agency for Chamberlain's Cough Remedy ever since it was introduced into Canada and I sell as much of it as I do of all other lines I have on my shelves put together. Of the many dozen sold under guarantee, I have not had one bottle returned. I can personally recommend this medicine as I have used it myself and given it to my children and always with the best results." For sale by all druggists and dealers.

"Jaeger" Pure Wool

JAEGER "Teck" Slipper.

JAEGER "Albert" Slipper.

Bedroom Slippers

"Jaeger" Fleece and Felt Slippers are a perfect rest for tired feet—warm and comfortable for cold feet—invaluable for winter wear. The coziest slippers made. Made in all sizes and several styles for men, women and children.

The genuine Jaeger slippers are sold by

J. H. Wallace

Selling agents in Nelson.

"Jaeger" Head Office for Canada, 301 St. James Street, Montreal.

A. J. DRISCOLL

Opposite Queen's hotel, Baker street. Gentlemen's Suits repaired, cleaned and pressed. Goods called for and promptly delivered.

You Know

the kind of Celery that is nice to eat

The fresh and crisp kind, grown at Ferndale Ranch, Willow Point also some Parsnips, Turnips and Onions, for sale at

Joy's Cash Grocery

Phone 19, cor. of Josephine and Ward Sts.

Nelson Steam Laundry

P. O. Box 48. Telephone 146.

All kinds and all colors of Ladies' and Gents' Clothing

CLEANED AND DYED

Flannels, Blankets, Curtains, Silks, Etc. a speciality.

Gloves renovated to look like new.

Steam Carpet Cleaning

Your patronage solicited.

PAUL NIPOU, Prop

COAL TAR

Pitch, Paints and Creosote

We are the only producers of coal tar in the Kootenays. Write us for prices.

Nelson Coke and Gas Co'y

FOR SALE

Twenty acres, close to school, church, etc., no waste land, easily cleared; four acres cleared and planted, trees bearing; $1600 in three payments.

GEO. G. McLAREN, Baker Street

TO WORKINGMEN NOTICE

Whereas, at the Last Chance and Surprise mines, Chinese kitchen help is at present empoyed, to the exclusion of White labor.

Therefore, be it resolved that this organization, Sandon Miners' union No. 81 of the W. F. of M. reaffirming its opposition to the employment of Orientals within its jurisdiction, strongly condemns the position taken by the management of the properties in question, and counsels workingmen everywhere and those favorably disposed toward organized labor to be governed by this action.

SANDON MINERS' UNION
A. SHILLAND, Secretary.

Sprott-Shaw Business Institute, Ld.
336 Hastings St. W., Vancouver.

Bookkeeping, Gregg and Pitman Shorthand, Telegraphy and Engineering.

Eight Teachers
Forty-Five Typewriters

Courses by Mail

Respectable lodgings secured for strangers.

R. J. SPROTT, B. A., Principal

SHERIFF'S SALE

BY VIRTUE OF a writ of Fi. Fa. issued out of the Supreme Court of British Columbia, Vancouver Registry, on the 26th day of October, 1906, between A. G. Rebagliatti vs. Trustees Dredging Company and to me directed in the above named suit for the sum of $533.83 and costs of execution, besides sheriff's fees and poundage, and all other legal incidental expenses, I have seized and will offer for sale by public auction, at the office of the above company by public auction, at the office of the above company at Lillooet, B. C., at the hour of eleven a.m., on Tuesday, the 4th day of December, 1906, all rights, and title to the following goods and chattels belonging to the above named company to satisfy the judgment, debts, taxes and expenses: One dredge, said to be the latest type of gold dredge, New Zealand pattern, capable of treating 4000 cubic yards per day of 24 hours; one Vertical Compound Engine 75 horse power; one boiler 100 hores power; one dynamo and engine; one 75 foot foot Bucket Ladder, with 37 buckets; feed pump, pump engine, winches, chains, wire cables, 12 Gold Tables, Gold Screen, blacksmith and carpenter tools, nails, oils, assorted bar iron, small tools, etc., together with office furniture consisting of stove, two office tables, two desks, typewriter desk with Remington Typewriter, two letter cabinets, letter press, chairs, gold scales, 2 iron bedsteads with springs and mattresses, two lamps, seven lanterns, etc. Also those certain dredging leases, two in number, on the Fraser river, Lillooet District.

D. W. ROWLANDS.
171-24 Deputy Sheriff of Cariboo

ADJOURNMENT

The above sale is hereby adjourned until Thursday, Dec. 13, 1906, and will take place at Ashcroft, B.C.

D. W. ROWLANDS,
Deputy Sheriff of Cariboo.
Ashcroft, B.C., Nov. 22nd, 1906.

For A Good Roast or Tender Steak Ring up Phone No. 5

West Kootenay Butcher Co.

Kootenay Fruit Lands for sale in 10, 20, and 40 acre blocks.

I have a few bargains now, write for my list.

J. E. ANNABLE
NELSON, B. C.

PROFESSIONAL CARDS

MURPHY & FISHER
OTTAWA
Barristers, Solicitors, etc.
Parliamentary, Departmental and Patent Office Agents, practice before Railway Commission.
CHARLES MURPHY HAROLD FISHER

F. M. CHADBOURN
MINING OPERATOR
Mines examined and reported on. Thorough Knowledge of Kootenay Mines Ore Sampling Witnessed
NELSON, B. C.

McKAY & RAHAL
(Successors to D. A. Munro)
Horse shoeing, Carriage Work and General Blacksmithing.
P.O. Box 198. Phone A36
Ward Street Nelson, B.C.

W. J. H. HOLMES
CIVIL ENGINEER & MINE SURVEYOR
PROVINCIAL LAND SURVEYOR
Ten years experience in the Kootenays. Honor graduate, 1891, Royal Military College of Canada, Kingston, Ont.
KASLO, B. C.

JOSEPH RYAN
RANCH AND FRUIT LANDS, IRON ORE, COAL LANDS
900 Million Feet Standing Timber
Box 363 Cranbrook, B.C.

S. S. FOWLER
MINING ENGINEER
NELSON, B.C.

FREDERIC S. CLEMENTS
CIVIL ENGINEER
DOMINION AND PROVINCAL LAND SURVEYOR
Agent for obtaining Crown Grants, mine surveying, etc.
Room 16, K.W.C. Block.
P. O. Box 1 Nelson, B. C.

CLAUDET & WYNNE
ASSAYERS, METALLURGISTS and MINING ENGINEERS.
H. H. CLAUDET, Assoc. Inst. M.M. Mem. Am. Inst. M.E. Rossland, B. C.
L. C. WYNNE, Assoc. Inst. M.M. Princeton, B. C

C. S. BAKER
PROVINCIAL ASSAYER
and Ore Shippers' Agent—Samples by mail receive prompt attention. Correspondence solicited. P. O. Box 43; telephone 53; Grand Forks, B.C.

FRANK C, GREEN
CIVIL ENGINEER
Dominion and Provincial Land Surveyor
P.O. Box 145. Phone 261B
Cor. Kootenay and Victoria Sts., Nelson.

EVANS & HERON
ACCOUNTANTS AND COMMISSION BROKERS
Books posted daily. Statements issued. Accounts collected. Terms moderate.
P. O. Box 491
Room 6, Aberdeen Block

James Malcolm
Successor to Ashcroft and Malcolm
Horse shoeing, Carriage Work, General Blacksmithing.
Phone 221. P.O. Box 153
Hall Street Nelson, B.C.

ADAMS' BOAT HOUSE
We have a complete outfit for raising launches for the winter. Now is the time to order your launch for next spring. We have several new ones in stock.
G. W. ADAMS & CO.,
Phone 308 P.O. Box 508

JAS. R. MUIR
Piano Tuner and regulator. Have your instrument thoroughly tuned, regulated and polished. Finest work solicited, keenest criticism invited, best possible references. Leave orders at Standard Furniture Co., phone 85, or Mason-Risch Co.'s office, phone 243.

FLOUR AND FEED
We have opened a Flour and Feed store next door to the Kootenay Coffee Co., Baker st. Our leader will be the famous Wybourn Flour made from No. 1 Hard Wheat.

LAURIE & SON
Phone 244.

CANADIAN PACIFIC

EXCURSIONS

TO

Ontario, Quebec, Maritime Provinces and The Old Country

Tickets on sale daily Nov. 24 to Dec. 31. Good for three months with stop-over privileges east of Fort William.

Pincher	$56.25
Fernie	$62.25
Cranbrook	$67.45
Kaslo	$78.25
Nelson	$78.25
Rossland	$79.55
Grand Forks	$81.55
Phoenix	$83.45

To Montreal, Toronto

And all points west thereof. Correspondingly low rates from and to other points.

For detailed information, sailings of ocean steamers, first class or tourist sleeper reservations, apply to local agents or write

J. S. CARTER, District Pass. Agt. Nelson.

GREAT NORTHERN RAILWAY TIME TABLE
THE COMFORTABLE WAY.

Excursions to Eastern Canada

GOING BY THE

ORIENTAL LIMITED

With Through Tourist Car to Chicago

To Toronto, Montreal and Points West

Round Trip $78 25

Corresponding low rates to points East of Montreal.

Tickets on Sale Nov. 24th to Dec. 31

Good for three months with privilege of extending limit.

Going via Sault St. Marie, stopovers allowed East of St. Paul and Duluth.

Going via Chicago stopovers allowed East of Detroit and Port Huron.

For further information call on or address

S. G. YERKES, A.G.P.A., Seattle.
H E DOUGLAS, City, P. A., Nelson.

Atlantic S. S. Sailings

C.P.R. ROYAL MAIL STEAMSHIPS
St. John (West St. John), Liverpool
Emp. Ireland..Nov 30 Emp. Britain..Dec. 14
L. Champlain..Dec. 8 L. Erie .....Dec. 22

ALLAN LINE
From St. John From Halifax
Parisian .....Dec. 1 Victorian .....Dec. 5
Ionian .....Dec. 15 Tunisian .....Dec. 22
Tunisian sails from St. John, 22nd.

DOMINION LINE
(From Portland)
Canada .....Dec. 8 Dominion ....Dec. 29

ATLANTIC TRANSPORT LINE
Mesaba .....Dec. 1 Minneapolis....Dec. 8

AMERICAN LINE
Philadelphia..Dec. 1 St. Paul .....Dec. 8

RED STAR LINE
Zeeland .....Dec. 1 Kroonland ....Dec. 5

CUNARD LINE
Caronia .....Dec. 1 Pannonia ....Dec. 14
Campania.....Dec. 8 Etruria .....Dec. 15

WHITE STAR LINE
Celtic .....Nov. 30 Teutonic .....Dec. 12
Oceanic .....Dec. 5 Cedric .....Dec 14

FRENCH LINE
La Provence ....Nov. 28
La Lorraine ....Dec. 6

HAMBURG-AMERICAN LINE
Patricia .....Dec. 1 Pretoria .....Dec. 8

NORTH GERMAN-LLOYD
Kaiser Wilhelm der Grosse .....Dec. 4
Chemnitz ....Dec. 6

All continental rates and sailings on application. If you are contemplating taking an ocean voyage drop us a line and we will be pleased to furnish you with full information promptly.

J. S. CARTER, W. P. F. CUMMINGS, D.P.A. Nelson Gen. Agt, Winnipeg

Synopsis of Canadian Homestead Regulations

ANY available Dominion Lands within the Railway belt in British Columbia, may be homesteaded by any person who is the sole head of a family, or any male over 18 years of age, to the extent of one-quarter section of 160 acres, more or less.

Entry must be made personally at the local land office for the district in which the land is situate.

The homesteader is required to perform the conditions connected therewith under one of the following plans:

(1) At least six months' residence upon and cultivation of the land in each year for three years.

(2) If the father (or mother, if the father is deceased), of the homesteader resides upon a farm in the vicinity of the land entered for, the requirements as to residence may be satisfied by such person residing with the father or mother.

(3) If the settler has his permanent residence upon farming land owned by him in the vicinity of his homestead, the requirements as to residence may be satisfied by residence upon the said land.

Six months' notice in writing should be given to the Commissioner of Dominion Lands at Ottawa of intention to apply for patent.

Coal lands may be purchased at $10 an acre for soft coal and $20 for anthracite. Not more than 320 acres can be acquired by one individual or company. Royalty at the rate of 10 cents per ton of 2000 pounds shall be collected on the gross out-

Deputy of the Minister of the Interior

N.B.—Unauthorised publication of this advertisement will not be paid for.

Only part of the wheat berry is fit for food. Yet much that isn't often gets into flour. You cannot see it or taste it, but it's there. It is simply a case of the miller getting more flour from his wheat and your getting less nourishment.

Royal Household Flour

is so milled that nothing goes into it except the part of the wheat that is food. You get just what you pay for—the best and purest flour made. It goes farther because it is all flour. Your grocer can supply you.

Ogilvie Flour Mills Co., Ltd.
256 Montreal.

Starr CHILDRENS Skates

Made of best steel — to resist rough usage. Durable and low in price. Many styles. Special models for boys and girls. Write for 1907 Skate Book. Free copy sent on request.

THE STARR MANUFACTURING CO., Ltd.
DARTMOUTH, N.S. CANADA.
BRANCH OFFICE: TORONTO, ONT. 4

REALLY RAPID TRANSIT

FROM LONDON TO VANCOUVER IN LESS THAN ELEVEN DAYS

NEW TRANSCONTINENTAL RECORD ESTABLISHED BY C. P. R.

Montreal, Nov. 27.—The Overseas mail, which arrived on the Empress of Ireland at St. John last Friday, reached Vancouver at 8.38 o'clock Tuesday morning, having made the run from St. John to Vancouver in 86 hours and 56 minutes, and from Montreal to Vancouver in 75 hours. This establishes a new record across the continent from St. John to Vancouver and also from Montreal to Vancouver. The Canadian mail, which was delivered at Halifax and carried by special train over the regular route to Montreal, will reach Vancouver by the Canadian Pacific Imperial Limited on Thursday morning, more than 48 hours behind the Overseas mail. The call at Halifax delayed the Empress nearly seven hours in reaching St. John. The Pacific Empress of China left port at Vancouver one hour after the arrival of the Overseas mail. Passengers who lunched in London on Friday, the 16th instant, have crossed the Atlantic ocean and continent of America and breakfasted on the Empress of China on the Pacific, all in less than eleven days, which is certainly rapid transit.

20,000 CLUB

Monthly Meeting Last Night—Progress on New Folder

The monthly meeting of the 20,000 club was held in the board of trade building last evening with vice-president T. G. Procter in the chair. The attendance of members was not so large as the occasion warranted.

After the minutes of the previous general meeting had been read and approved, the secretary read a number of communications from the population clubs elsewhere in Canada acknowledging the receipt of advertising matter from Nelson and agreeing to co-operate wherever possible.

F. M. Black, president, wrote saying his business arrangements prevented his taking an active part in the work of the club and tendering his resignation in consequence.

Owing to the slim attendance it was thought wise to leave the standing committees without alteration for the present.

J. M. Lay moved that the question of Mr. Black's resignation be laid over as the year was so nearly ended.

M. S. Parry objected, where officers were unable to do their share of the work, their places should be filled by others who were both able and willing to attend to their duties.

The chairman said that only those who could and would work should accept office.

Mr. Parry moved that Mr. Black's resignation be accepted and the motion was carried.

Mr. Procter was unanimously elected president amid applause. In returning thanks for the honor, Mr. Procter said there was a great deal of work to be done and he would do all he could to make the club's work highly successful. J. Fred Hume was elected vice-president.

Mr. Hyndman having left the city, his place on the entertainment committee was taken by Blake Wilson.

Treasurer Lay announced that the cash balance in the bank was $80.39, and so far as he knew all indebtedness had been paid to date.

The entertainment committee reported that in their opinion a series of dances would not be successful and recommended that a ball be given in the opera house a week after the Christmas holidays, about January 8.

Mr. Parry offered some explanations as to the non-financial success of the Roscian entertainment given in the agricultural hall last month.

The advertising committee reported progress and produced the dummy folder which it is proposed to issue. The committee is now engaged in soliciting subscriptions, the club having undertaken to raise $500 in consideration of which the city council has agreed to grant $200.

Mr. Beeston said the additional work asked for by the city council would increase the cost of the folder by about $100. The additions, however, would increase the value of the publication considerably.

Mr. Lay suggested that the city be asked to furnish cuts of the power plant and the high school, and the bank of Commerce a cut of their new building. The secretary was instructed to write and ask for the additional cuts. The meeting then adjourned.

THE INSIDE HISTORY

Covering Eight years of Splendid Energy in Introducing New Systems and Methods

When the history of Semi-ready tailoring comes to be written, as it should be written, now that the company has conquered and overcome every obstacle, there will be a proud story of Canadian enterprise and energy. The development of an original conception is no easy matter when one has arrayed against a new project many men of power and much capital and when one has to surmount the apathy of men who prefer former customs to better ones.

A year ago, after spending $100,000 in developing the American field, the affairs of the Semi-ready company reached a crisis, the inner history of which may never be told.

Today the Semi-ready company is in a stronger and better position than it ever was, and chiefly because men everywhere have accepted the system of tailoring which has proven itself. The popular verdict is a great asset. The Semi-ready trade mark label on a suit is the emblem of correct form, of good style and of superb tailoring, whether that label is on the $15, $20 or $25 garment.

J. A. Gilker, the pioneer merchant of Nelson, secured the agency for the incomparable Semi-ready.

When You Feel Run Down

and generally out of sorts, with no appetite for food, and perhaps an uncomfortable feeling when you do eat, your digestion is out of order.

TAKE

a course of Mother Seigel's Syrup; the result will astonish you. Taken immediately after meals it banishes indigestion, weakness and depression; restores good health

MOTHER Seigel's Syrup

60c. per bottle. Sold everywhere.
A. J. WHITE & Co., MONTREAL.

WALDORF—Specially liked by stout men—very comfortable. Wear it with Ascot or wide four-in-hand. 2 inches at back, 2¼ at front. Ready now in

Quarter Sizes

IRISH linen, yet costs only what you'd pay for foreign cotton collars Sewn so well they'll last till you're tired of them. Buy them from a shop that cares for your trade.

Demand the brand
W.G.&R. 35W

COURT HOUSE BUILDING

Will be Moved to Site at Foot of Ward Street—Mr. Crease's Offer

The city council held a short special session yesterday afernoon to finally decide upon a site for the old court house building.

E. A. Crease, in place of holding the corporation up, made a public spirited offer to part with a portion of his recently acquired property on Ward street, opposite the provincial jail office, wanted by the city, for $1200.

The mayor and alderman Irving consulted with H. and M. Bird, local agents for C.P.R. lands, and ascertained that the lots at the foot of and to the west of Ward street, which it was proposed to lease and place the court house building on, could be profitably purchased outright. A further inspection of these lots yesterday and of the view up and down the lake to be obtained from the building if placed there, decided the mayor and Mr. Irving to report very favorably on this, the original site.

These facts being laid before the assembled council yesterday afternoon, it took that body only a few moments to decide. It was pointed out that if Mr. Crease's good offer was accepted, many wires would have to be cut, thereby increasing the cost of mving the building considerably. Ald. Rose withdrew his opposition and the council unanimously decided to move the building to the lots at the foot of the street, the lots, if possible, to be purchased outright from the C.P.R.

PRESENTATION AT MOYIE

St. Eugene Timbermen Express Goodwill to Retiring Boss.

Editor, The Daily News: We, the timbermen of the St. Eugene mine, wish you to insert in your daily paper the enclosed address which we presented to our late timber boss, Mr. Jos. Trainer. Mr. Trainer in response to the address made a feeling reply in which he stated that he always did what he thought was just and right by those under him and it gave him great pleasure to know that his efforts to satisfy were appreciated. He thanked the timbermen for their address, and presentation, which consisted of a valuable meerschaum pipe, a cigar holder, and a box of cigars to himself, and a set of cut glass ware to Mrs. Trainer.

Mr. Trainer is leaving for Spokane on Monday next. Hoping that you will find space for our address and above, we remain, yours, etc.—Committee of Timbermen.

Moyie, B. C., Nov. 25.

Mr. Joseph Trainer, Moyie, B. C.—

Dear Sir:—We the undersigned, employees of the St. Eugene Mining company, desire to express our great sorrow at hearing of your approaching departure for another sphere of operations, and our unqualified approval of your treatment of us during the time you have had charge of the department of mining work to which we belong.

We desire to record the fact that during the time that you have had charge over our work there never has been the slightest friction between you and us, and that your course toward us has always been marked by justice, kindness and a sympathetic consideration for our welfare.

In testimony of the sincerity with which we express those sentiments, we present you with a small gift which, though it cannot adequately express our feelings, will in some small measure convey to you a knowledge of the respect which we entertain for you.

Hoping that Mrs. Trainer and you have many years of happiness yet before you, we remain your sincere wellwishers.

MILLIONS FACE STARVATION

Shanghai, Nov. 27—An international committee composed of the consuls, merchants, missionaries and Chinese officials has decided to appeal to Europe and America to assist in relieving the distressed inhabitants of the province of Kiang Suk where the floods have completely destroyed the crops in an area of over 40,000 square miles, resulting in ten million people being on the point of starvation.

Minard's Liniment Cures Diphtheria

MUNICIPAL POLITICS

Mayor and Aldermen May Offer For Re-election—Ald. Selous.

In about six weeks time the municipal elections will take place and the questions as to who will be Nelson's next mayor, and who the aldermen will probably be, are beginning to be discussed around town.

There appears to be very general satisfaction with the work done by the present mayor and council and it is not unlikely that some understanding may be arrived at before election day that will do away with a contest this year and result in the re-election of mayor Gillett and the great majority of the existing aldermen if not all of them.

It is understood that his worship the mayor is willing to stand aside if any of the present aldermen would step into the vacancy and in this regard the name of alderman Harold Selous is mentioned. If mayor Gillett retired and the election of his successor were left to the council, Mr. Selous would very probably be selected. The mayor and council have worked harmoniously and well throughout the year and Mr. Selous has taken a prominent part in all the deliberations. As a real estate owner and one of the oldest residents in the city Mr. Selous has undoubted qualifications for the position of chief magistrate as his past services in the council demonstrate.

No decision has yet been reached in the matter and possibly the mayor and all the aldermen will offer themselves for re-election.

YOU CAN MAKE A QUART OF LIQUID BEEF EXTRACT from a Tiny Jar of Armour's Solid Extract of Beef

Fluid Beef is a manufactured product made from Extract of Beef bought on the open market—water, salt and other ingredients.

Armour's Solid Extract of Beef

(POTTED IN CANADA)

is pure extract potted in Canada, sold by the makers, and guaranteed to be the best extract of the best beef.

There is no opportunity for adulteration in Armour's Solid Extract of Beef, and as it goes four times as far as other brands—it is more economical. 89

ARMOUR LIMITED - Toronto
CANADIAN FACTORY—77 FRONT STREET EAST

Cold-proof Underwear

Stanfield's Underwear is made of long, silky, Nova Scotia wool—the finest in the world for Underwear.

The superior quality of wool—together with the peculiar knit of the garments—give the greatest possible warmth with the least weight.

Stanfield's Unshrinkable Underwear

comes in sizes to perfectly fit all figures. Every garment guaranteed absolutely unshrinkable. 89

5 or 500 or 5,000,000

—they are all alike.

Each biscuit as light as if made by fairy hands.

Baked to a golden russet brown.

So fresh, and crisp, and tempting, that just opening the box is teasing the appetite.

And you find a new delight in every one you eat.

You get perfection when you get

Mooney's Perfection Cream Sodas 90

GEO. M. GUNN

WARD STREET NEAR POSTOFFICE

Manufacturer of and dealer in Men's Fine Footwear. Repairing promptly done. MOTTO—Live and let live.

ONTARIO BANK FAILURE

Toronto, Nov 27—Applications made by the crown this morning before judge Winchester for the appointment of a commission to go to New York to examine brokers there with whom Charles McGill, formerly manager of the Ontario bank, had dealings. The applications were approved by counsel for McGill and president Cockburn and the argument was adjourned until next Monday.

The police court proceedings in the McGill case befre magistrate Dennison, were very brief today. A. E. Ames, broker, explained a few entries in his books and the proceedings were adjourned till tomorrow morning.

The Royal Sells Up to Date Footwear

CLARK'S CORNED BEEF

Selected Canadian Beef, carefully corned. It has a fine beefy flavor. Never fails to satisfy.

Minard's Liniment Cures Colds, etc.

$1000 REWARD

The government of British Columbia hereby offers a reward of $1000 for information leading to the arrest and convicition of one Frank Cedio, alias Frank Agilio Painblanc, who on the 18th inst. at the Canada hotel at Niagara, B. C., murdered Louise King by means of dynamite or other explosive.

Description of Frank Cedio, alies Frank Agilio Painblanc:—

Italian, age about 38 years; height, about 5 ft. 6 1-2 inches; weight, about 150 lbs; brown hair, light brown moustache; may be clean shaven now; eyes light blue, thin face, small thin nose; slight scar on one cheek, extending downwards from eye to corner of mouth.

When last seen wore dark grey suit with black stripes, plaid pattern and tanned high top laced boots.

Wire or otherwise report immediately any information to Mr. I. A. Dinsmore, Provincial Constable, Grand Forks.

By Order,
F. S. HUSSEY,
Supt. Provincial Police

Sherman's Opera House

ONE NIGHT ONLY

Wednesday, Nov. 28th

ENGAGEMENT EXTRAORDINARY
Under Auspices of St. Saviour's Church Choir

Eduard Parlovitz Concert Party

INTRODUCING

ALYS BATEMAN

the eminent English soprano of Crystal Palace and Royal Albert Hall, London, England.

MISS GRACE MERRY, ENTERTAINER.

EDUARD PARLOVITZ, PIANIST

Prices $1.50, $1, 75c., 50c.

Plan at Rutherford's Monday morning for holders of tickets; Tuesday morning for general public.

Sherman's Opera House

ONE WEEK COMMENCING

Monday, November 26th

(Exception—Wednesday, 28th.)

The Pringle Co.

THURSDAY
"A FATAL WEDDING"

Prices, 75c, 50c; Children, 25c. Plan at Rutherford's Saturday.

WINDSOR TABLE SALT won't cake. It is PURE—clean, dry crystals that disolve instantly. Perfect for the table.

All the strength giving properties are preserved in

LAING'S

Canned Meats

Barley Sugar Sticks

This old fashioned Scotch Candy is very delicious, and purity itself; is made from the sweets of Scotch Barley. A fresh shipment just opened up.

SEANEY'S

Phone 206 Baker Street

Pierce

Launches Are the Launches to Buy

They have proved their superiority right here in Nelson over all comers.

C. E. MILLER, the general agent, is now in Racine, Wis., arranging for 1907 business and will be in a position to furnish you any size from 16 to 50 feet at RIGHT PRICES and upon EASY TERMS.

Buy Them Now!

YOUR

DOLLS

AND

TOYS

FOR CHRISTMAS

Special Departments

Crammed with suitable Gifts for old and young

Chinaware Department

Book Department

Fancy Goods And Sundries

Low Prices For CASH ONLY

Canada Drug and Book Company

A Guarantee of Quality

You can rest assured when you eat bread on which is stamped

"O.K."

that it is the best that can be made. If you are open to conviction

RING UP 165
and order a sample.

O .K. BAKERY

R. B. HAY, Sole Proprietor
Telephone 165 Stanley St.

WITHOUT EXCEPTION

'PETERSON'

is the King of Pipes

A full and complete stock carried by the

Queen Cigar Store

W. H. SMYTH,
Phone 9 Baker St.

NOTICE

TO THE REGISTRAR OF JOINT STOCK COMPANIES, PROVINCE OF BRITISH COLUMBIA, DOMINION OF CANADA:

Comes now the Kootenay Copper Mining Company, Limited, a corporation organized and existing under and by virtue of the laws of the State of Wahsington, United States of America, and respectfully petitions to be registered, as an extra-Provinial company, in the said Province of British Columbia, under the "Companies Act, 1897." And herewith this applicant presents the evidence of its corporate existence, and other documents required by said Act, and offers its full compliance with the laws of said province.

Attest:
KOOTENAY COPPER MINING COMPANY, Ltd.
JOHN FRITSCH, Its Secretary. By H. F. SINCLAIR, Its President.
Seal, The Kootenay Copper Mining Co., Non-Personal Liability, Port Hill, Idaho.

State of Idaho,
County of Kootenay [S.S.]

On this 9th day of November, A.D., 1906, personally appeared H. F. Sinclair, known to me to be the president of the corporation that executed the within and foregoing intsrument, and acknowledged said instrument to be the free and voluntary act and deed of said corporation, for the uses and purposes therein mentioned, and on oath stated that he was authorized to execute said instrument, and that the seal affixed is the corporate seal of said corporation.

In witness whereof I have hereunto set my hand and affixed my official seal the day and year above written.

Notarial seal, Kootenai County, Idaho, Henry A. French.
HENRY A FRENCH,
Notary Public in and for the State of Idaho, residing at Port Hill, said State.

$900.00

Cash, balance easy payments, will purchase a

Two Story Residence

in the Hume Addition close to the tram line

Two Lots

Best value on the market today.

Price $2400.00

McMORRIS & HORSTEAD

Fire and Accident Insurance. Phone 209. Employment Agents
Elliot Block, Baker St., Next Walker's Jewelry Store.

TENDERS FOR A LICENSE TO CUT TIMBER ON DOMINION LANDS IN THE PROVINCE OF BRITISH COLUMBIA.

SEALED TENDERS addressed to the Commissioner of Dominion Lands, Department of the Interior, and marked on the envelope "Tender for Timber Berth No. 500," will be received at this Department until noon on Wednesday, the 26th day of December, 1906, for a license to cut timber on Berth No. 500, comprising the North half of the Northwest quarter of Section 31, Township 17, and the South half of the Southwest quarter of Section 6, Township 18, all East of the Coast Meridian, containing an area of 160 acres, more or less.

The berth must be surveyed by the grantee within one year after the granting of the berth.

The regulations under which a license will be issued, also printed forms of tender and envelope, may be obtained at this department or at the office of the Crown Timber Agent at New Westminster, B.C.

Each tender must be accompanied by an accepted cheque on a chartered bank in favor of the Deputy Minister of the Interior for the amount of the bonus which the applicant is prepared to pay for a license.

No tender by telegraph will be entertained.

PERLEY G. KEYES, Secretary.
Department of the Interior, Ottawa, November 15th, 1906.

Stoves and Ranges

We are selling out our entire stock

At Actual Cost
Now is the Time to Buy
GRANITEWARE AT COST

Strachan & Hebden

Baker Street
Plumbing, Gas and Steamfitting, Hot Water Heating, Etc.

YMIR LICENSE DISTRICT

NOTICE is hereby given that at a meeting of the Board of License Commissioners to be held at the Chief Constable's office at Nelson, B.C., on the 15th December, 1906, I intend to apply for a transfer of my hotel license for the Outlet hotel at Procter, to Gilbert Thomas Snow.

T. G. PROCTER.
November, 13th, 1906.

DR. PRICE'S Cream Baking Powder

Pure, Wholesome, Reliable

Made from cream of tartar derived solely from grapes, the most delicious and healthful of all fruit acids.

Its use is a guarantee of perfect food and a protection against the ills that follow the use of alum, alum-phosphate and other low grade powders.

The mixtures called baking powders that sell for ten or twenty-five cents a pound, or a cent an ounce, are all alike, made from alum and costing less than three cents a pound.

Port ... Morin, ... contract ... o'clock ... driving ... when ... away. ... ing his ... was d... box an... Moyie ... nine la... George ... killed a... the sha... took a ... an emp...

300 ACRES

Four miles from town, close to school and railway. Frame house 5-rooms, barn, and outbuildings, fencing, 1000 fruit trees, some bearing. Never failing spring.

Price $3000

H. E. Croasdaile & Co.

Office Next door Can. Bank of Commerce. Phone 247 Nelson, B.C. P.O. box 93

COAL

Domestic / Steam / Smithing — Direct shipments made to all railway points

W. P. TIERNEY

GENERAL SALES AGENT

Box 823. Nelson, B.C.

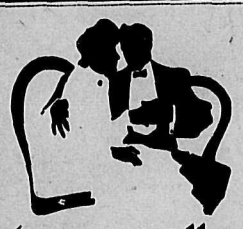

Here's an Offer

If you have not yet selected your *Suit, Overcoat, Hat, Toggery,* etc., we want to make this proposition:

Look the situation over carefully—see what's what everywhere—examine everything. Then come here and if the excellence of our wearables and the fairness of our prices fail to convince you that this is the store to tie to, we'll pay you by the day or hour for the time you have lost in finding us out.

Emory & Walley

THE HUB

PRICE OF METALS.

New York, Nov. 27—Silver, 69 3-8; lead, $5.75; casting copper, no quotation.

London, Nov. 27—Lead, £19 7s. 6d.; silver, 32.

NELSON'S NEWS OF THE DAY

Manager A. C. Garde is down from the Argenta mine on a brief visit.

Mrs. Forin and her son Douglas, have left for a few weeks' visit to Vancouver and Victoria.

Harry Green, Toronto, representing the Hiram Walker company of Walkerville, is at the Strathcona.

The funeral of the late Mrs. Orr will take place this afternoon at 2:30 from the residence of J. H. Ringrose in Fairview.

This evening the members of the Nelson Carpenters' union will celebrate their 7th anniversary with a social in the Miners' union hall.

The members of the local aerie of Eagles will meet in Fraternity hall this evening at 8 o'clock for the nomination of officers for the ensuing term.

A drill parade of the 1st Nelson company Boys' Brigade will be held this evening in St. Paul's church hall at 7 o'clock when a full attendance is requested.

Rev. J. L. Simpson and Mrs. Simpson, late of Kaslo are guests of Mr and Mrs. Lambert, Cedar street, and are on their way to spend the winter in California.

R. M. Macdonald has been retained as senior council for the crown in Rex vs. Eckstein, the trial of which comes off at Fernie tomorrow. Mr. Macdonald goes to Fernie this morning and W. A. Macdonald, K.C., who is defending the accused, will go to East Kootenay tomorrow.

A meeting of the directors of the Nelson Agricultural and Industrial association is called for this afternoon at 2 o'clock in the office of Capt. D. C. McMorris. The accounts for last year, which are now ready will be presented this afternoon. Tomorrow at 2 p.m. the adjourned annual meeting of the society will be held in the board of trade rooms.

Some 80 sacks of newspaper matter for points west of Brandon, including British Columbia, which left Winnipeg for the west over the C.P.R. on Nov. 17, were destroyed by fire at Melbourne, Man., on the morning of the 18th. The engine was detached from the train and was bucking a snow bank. In backing down to the postal car a heavy jar given upset some parcels, which in turn upset the stove, causing the loss of the mail in the fire which followed.

Thomas Melrose, a well known railroad man of this city, has returned from a trip to Spokane, where he took unto himself a wife, formerly Miss Rose Meyers. Mr. and Mrs. Melrose have been cordially welcomed home by the bridegroom's many friends.

Captain T. H. Trethewey, superintendent of the La Plata mine, is in the city. "Just a little more snow on the La Plata road," said the captain last night, "and we will be shipping five or six carloads a week. Everything is working satisfactorily at the mine."

That real estate is moving in Nelson is almost daily demonstrated by the number of deals made. John Bunyan purchased the residence and lot on the south side of Silica street two doors west of Stanley for $1500 on Monday. Yesterday Mr. Bunyan sold the property to H. R. Dawson for $1800, making a fair day's profit. D. J. Robertson has purchased the two lots on the northeast corner of Kootenay and Victoria streets, including the board of trade building and that used by the electrical supply company next door. Including his residence and grounds, which adjoint to the east, Mr. Robertson now owns a block of four lots runing east from the corner. E. H. H. Applewhaite was the vendor in yesterday's transaction.

ROYAL—C. Medley, Cascade; G. Smith, Revelstoke.

CLUB—L. May, Cranbrook; H. Foley, Ymir.

KOOTENAY—T. Smith, Eastiegar; G. Condin, Trail; M. Markovich, M. Logura, Bonnington; J. W. Sutret, Spokane; W. Feares, D. Sutherland, Burton City.

LAKEVIEW—L. Sickles, Calgary; S. Northern, H. Mathews, Creston.

BARTLETT—T. James, Blue Bell mine; G. R. Nicol, C. E. Campbellson, Silver King mine; A. Bell, Camborne.

NELSON—V. Kenaud, Cascade; R. Robson, E. Wilson, Calgary; C. Leroy, Fernie; W. A. Anstie, Vancouver; K. Watson, J. Dorrany, Crescent.

GRAND CENTRAL—O. H. Burden, A. C. Dee, Crawford bay; A. Grant, J. W. Hearn, Salmo; J. Freeman, Erie; Mrs. G. Fair, McLeod; Mrs. H. D. Cameron, Toronto; Mrs. J. C. McDougall, Seattle; Mrs. Brandon, Stratford; Miss Anderson, Jt. Cuningham, H. Hickey, Cranbrook; K. Zimmerman, Slocan; A. H. McIsaac, D. J. Steele, San Francisco.

THE STORE OF QUALITY

Acadia Cod

In 2-lb wooden boxes is still the favorite. We are just in receipt of another shipment of fresh stock.

We are also offering the following seasonable lines:

Salt Mackeral, per fish 25c
Labrador Herring, per dozen 50c
Salmon Bellies (Sockeye) per lb. ..12½c
Digby Chicks, per box 35c
Pigs Feet, 2-lb for 25c
Pickled Pork (very fancy) per lb...16c
Bologna Sausage, 2-lb for 25c
Boiled Ham, per lb 50c

For a complete assortment of fancy pickles, olives, etc., see our window.

Robt. M. Hood & Co.

GROCERIES and PROVISIONS.
K. W. C. BLOCK NELSON, B. C.
PHONE 19.

List Your Residence Properties With Us!

Having sold a number of residences lately our list is getting low. We have several clients who are prepared to purchase residences as soon as we can find what suits them. We shall be glad to have particulars of any properties on the market.

H. & M. BIRD

NELSON, B.C.

Your Dollars

are more to you if you invest them in our store than if you send them East. We do not ask favors. If our values are not as good, and better than eastern values, well, then, we say send East; but bring your catalogues and find out first.

J. O. PATENAUDE

WATCHMAKER MANUFACTURING JEWELER OPTICIAN
PHONE 293

Don't Forget

That while we carry the only complete line of

Stoves and Ranges

in Nelson still we have anticipated your wants in all lines of

Cooking Utensils

We can fill your Requirements For Granite and Tinware Also all Kitchen Requisites

Give Us a Trial and Be Convinced

The J. H. Ashdown Hardware Co., Ltd.

NELSON BRANCH

HORSES FOR SALE

Weight from 900 to 1600 lbs.

Nelson Transfer Co.

Phone 35

Office and Stables corner of Vernon and Stanley

A GOOD BUY

Invest in a pair of our foot comforts. They're warm and easy. For men, women and children.

THE ROYAL

R. ANDREW & CO.
Agents for Nettleton's, Slater's, Bell's.

HOT DRINKS

This is the weather that something hot touches the spot. Here are some new ones that we have added to our list:

Hot Lemon Sour
Hot Mint Cordial
Hot Rasp. Punch
Hot Cream Phosphate
Hot Claretade
Hot Rum Punch

Get into the habit

LONGHURST'S

Phone 25 Baker St.
Next P. Burns & Co.
CUT FLOWERS

Winter Feeding FOR RESULTS

Your chickens can't pick up bone, insects or green clover at this time of year. We have ground bone, oyster shells, beef scraps, Alfalfa meal, etc., to replace these things which are necessary for best results.

The Brackman-Ker Milling Co., Ltd.

Does This Interest You

We have about two ton of local **POTATOES** which are a little smaller than the usual run, but good white, mealy stock. We will close them out at

$1.25 Per Sack

The Bell Trading Company

BRUSH SALE

Big reduction in prices of Tooth and Hair Brushes

50c Tooth Brushes for 35c
25c Tooth Brushes for 25c
25c Tooth Brushes for 20c

Hair Brushes marked down 25 per cent. This is your chance to get extra good value.

Our new imported stock of Hair Brushes, Nail Brushes and Perfumes are here. Newest goods and best prices.

WM. RUTHERFORD

Ward Street DRUGGIST Nelson, B.C.

To Arrive Next Week

Car Malaga Grapes, new crop Smyrna Figs, Dates and Nuts; car new Navel Oranges and Jersey Cranberries. These goods have been bought direct from the growers and are the finest quality Three cars Fancy Apples, Jonathans, Spy, King, Newton Pippin, Baldwin.

J. A. McDONALD

WHOLESALE FRUIT AND CONFECTIONERY

Fancy Biscuits

Scotch Coffee Cakes, per lb. .....25c.
Fancy Cakes per lb. .....15c.
Christie's Cheese Wafers, per lb. .....25c.
Perrin's Graham Wafers, lb. tin boxes, 25c;
Perrin's Social Tea Biscuits, 1 lb box..25c;
Ginger Snaps, 2 lbs. for .....25c.

These are only a few of our complete stock of fancy biscuits.

C. A. BENEDICT

Corner Josephine and Silica Streets. Phone 7

HUME—G. M. Millar, C. Gilroy, R. S. Pyke, W. D. Duke, E. Richardson, R. M. Kalberg, H. H. McLeod, F. P. Wilson, Vancouver; E. E. Chipman, Kaslo; G. W. Hanlon, A. H. Joy, Portland; G. E. Mosser, Spokane; R. Weaver, E. Harvey, Victoria; H. Alexander, Miss Grace Merry, Toronto; J. C. Hyndman, Winnipeg; Miss Alys Bateman, E. Parlovitz, London.

STRATHCONA—T. H. Trethewey, La Plata mine; A. Arbell, Montreal; W. L. McLaughlin, Kaslo; A. D. Wheeler and wife, Spokane; J. H. Gillies, Ymir; J. Kaye, J. L. Norrie, Emporium; C. Mair, Lethbridge; B. E. Neville, F. A. Macdougall, Vancouver; H. Green, Toronto.

QUEENS—J. Nezas, Scranton; R. Bell, Salmo; T. D. Woodcock, R. I. Kirkwood, Slocan; J. G. Reveler, Port Simpson; J. E. McCallum, Cranbrook; G. H. Goebel, New York.

MADDEN—A. Carith, Thrums; J. Tarry, and Wife, Tarry's, S. T. Way, Winlaw; J. A. McDougall, Winnipeg; T. Hamilton, Moyie; J. D. McCuloch, J. J. Reilly, L. Porter, Berton City; J. McDonald, M. McGrath, Camborne; F. E. Griffith, Slocan; R. Conner, Toronto; M. Hennesey, Vancouver.

SHERBROOKE—D. Carosn, Koch siding; R. Jackson, Cascade; W. J. Chapman, Broadview; G. R. Gelty, J. Dumont, J. Palmer, O. Toodman, Nanton.

TO RENT—Furnished house to rent. Address A.M.J., care Daily News 138-tf

CIGARS

ARABELLA	IMPORTED
CLUB SPECIAL	HENRY CLAY
MARGUERITTE	BOCK
PHAROH	FRANKLIN
LA SUPREMA	OTERO
KOOTENAY STANDARD	MANILA

WRITE FOR PRICES
P. O. BOX 38

Cabinet Cigar Store

C. B. MATTHEW, Prop., Baker St.

EARTHENWARE

Pots, Bowls, etc., Stoneware, Butter Teapots, all sizes, 20c. up; Bean Crocks, 1, 2, 3, and 4 gallons.

Christmas Goods arriving, call and inspect our shelves and tables. We are sure we can suit you in variety, quality and prices.

Second hand goods of every description bought and sold. Warehouse for storage.

CHINA HALL

Munro & Nelson, Proprs.
P. O. Box 588. Phone A261

Chocolates

The best quality of Chocolates will always be found at moderate prices at

The Star Bakery **CHOQUETTE BROS.**
PHONE 258 BAKER STREET

A good time to

Change Your Suit

We handle the kind that fit well and look well.

The Hobberlin and Progress

are always in demand, where good suits are worn.

Prices From $8.50 to $25

Do not overlook our stock of Overcoats. Good and warm, short, medium and long. From $5.00 to $20.00.

J. H. WALLACE

MEN'S OUTFITTER
Next Door to Madden House

Christmas Suggestions

Call and Look Through Our Stock

SLEDS
SKATES
HOCKEY STICKS
SHIN PADS
POCKET KNIVES
GUNS
RIFLES
HUNTING KNIVES
COPPER and BRASS COAL HODS
COPPER JARDINERES
COPPER FERN POTS
ROYAL ENAMELLED WARE
PRINCESS ENAMELLED WARE
ELITE ENAMELLED WARE
ALUMINIUM WARE
SILVERWARE
TABLE CUTLERY
CASED CARVERS

We have something that will interest you and help you to decide on for Xmas.

Nelson Hardware Company

PHONE 15 NELSON, B. C.

For $1800

You can buy a good 7-roomed two storey house with complete bath room and hot water tank; a fine cottage of 6 rooms and two elegant lots, corner properly and choice location. This is an opportunity that should be grasped.

TOYE & C

Fruit Lands and Real Estate Nelson, B. C.

Your Dining-Room is Incomplete

Without a **Sideboard** or **Buffett**

We have splendid value in Sideboards from.. $16.50

And can give you quartered oak Buffett for $26.00

The STANDARD FURNITURE Co.

Complete House Furnishers Undertakers and Embalmers
AGENTS Mason & Risch Pianos Globe Wernicke Book Cases. Ostermoor Mattresses.

$2150 Will Buy

A large, well built, two story house, on Josephine street, near Victoria. Terms: Half cash, balance on mortgage.

$4500 Will Buy

A large, well located residence on Silica street near Stanley.

$10,500 Will Buy

A hotel property in Nelson the rental from which will pay 15 per cent on the investment.

McDermid & McHardy

Chinaware

Our new Holiday Stock is now in and if in want of any ODD PIECES of FANCY CHINA a visit to our

Chinaware Department

will repay you. Now is the time to make your Christmas selections. Chinaware if sold out now cannot be reordered before the holidays.

MORAL—Select your gifts now while stock is complete.

Canada Drug & Book Co's Cash Stores