Best copy

687

THE DAILY NEWS

Library Legislative Assembly
SEP 25 1906
VICTORIA, B. C.

VOL. 5 NELSON, B. C., SATURDAY, SEPTEMBER 22, 1906 NO. 131

Provincial Library.

TAFT TALKS OF ANARCHY

Tells Roosevelt Cuba is Now in a Fearful Ferment

Failure of Peace Negotiations Indicates That American Intervention is Near at Hand

Havana, Sept. 21.—It is understood here that secretary Taft has sent a gloomy message to president Roosevelt, saying that private reports received by him from the interior are to the effect that a state bordering upon anarchy prevails throughout almost the entire island, an exception being made of the section on the coast. It is known that secretary Taft has decided absolutely not to treat with the armed rebel forces. This is taken to mean that American intervention and American occupation must inevitably follow. Intervention, as contemplated, would mean the taking over of the affairs of the entire island pending some final settlement. The arrival today of three of the largest United States battleships and two cruisers, besides those already here, has had little effect on the insurgents in the field. A meeting of the executive committee of the moderate party was hastily summoned this evening, and it was voted unanimously to accept whatever disposition of the controversy Messrs Taft and Bacon may decide upon, in the hope that such a concession will induce the liberals to yield similarly. The latter, however, have as yet not signified a willingness to accept the decision of the American mediators. The rumor is abroad tonight that president Palma, the members of his cabinet, and the representatives and senators elected last December, will resign tomorrow, thus conceding practically all that the insurgents have been contending for, and opening a way for the settlement of the difficulty without American intervention. President Palma declined to be interviewed on the subject and other members of the government stoutly denied the rumor.

Secretary Taft has cabled to president Roosevelt regarding the gravity of the situation and Mr. Roosevelt is expected to dictate the future program of his commissioners. A demonstration was made today by armed revolutionists within a mile of the scene of the peace conference. General Acosta with 300 insurgents, is encamped at La Lisa, west of minister Morgan's villa at Mariano and a half mile eastward were rural guards, militia and mounted police. At the insurgent camp the Associated Press correspondent was told that the object of the insurgents in coming so close was to show secretary Taft how completely Havana was in their grasp. Pino Guerra's augmented force is only a short distance away. He was advancing to encamp just outside of Mariano, when the fact was called to the attention of secretary Taft. Mr. Taft was greatly displeased and senator Zayas and Charles Hernande, former postmaster of Havana, were dispatched to met Guerra with the result that the latter turned back. The insurgent sympathizers in the whole upper

In addition to Zaya's party, major Ladd of the United States army visited Guerra today. As the insurgents marched he carefully counted their force and reported to Messrs. Taft and Bacon their exact strength. Guerra's army is well equipped for a long campaign against the city, and in addition to far better mounts than the governmental forces, the insurgents have plenty of arms and amunition, as well as several machine guns. Senator Zayas has ordered general Loynaz del Castillo to move his army away from Havana. When the insurgents were ordered away from La Lisa, secretary Taft requested general Rodrigues to withdraw the rural guards from Mariano and by tomorrow only mounted police will surround minister Morgan's villa.

The Associated Press correspondent today visited general Acosta and was permitted to scrutinize the equipment of the insurgents. General Acosta said if the government was upheld by the mediators he would continue fighting for the righteous cause of the insurgents. Messrs. Taft and Bacon received today, besides an American committee, secretary Montalvo, the chief of the rural guards, vice-president Mendez, captain Alfredo Zayas and several bankers and commercial men.

Vice-president Mendez tonight visited secretary Taft, taking with him this resolution, adopted by the moderate party: "Resolved that we submit absolutely to the United States mediatory commission on condition that the rebels surrender their arms and legally promise to accept and comply with such decision, whatever it may be." Alfredo Zayas said tonight that he was not unhopeful of the success of the peace negotiations. He had received no impression that secretary Taft feared a failure.

FOSTER'S FINANCING

Toronto, Sept. 21—How Hon. G. E. Foster came to be connected with the Union Trust company, a subsidiary company of the Independent Order of Foresters, was detailed to the insurance commission yesterday afternoon by Dr. Oronhyatekha. That Foster should be the manager was first suggested by Wm. Laidlaw and Oronhyatekha thought it was a brilliant idea and at once put himself in communication with Foster, who accepted the position. It was Foster who suggested that the Union Trust company should not be mixed up with the Provincial Trust company. Exhibits filed by special counsel show that the Union Trust company was incorporated on Aug. 7, 1901, and that on Sept. 2 the supreme court of the I.O.F. entered into an agreement with the Union Trust company for the investment and guarantee of its funds. Mr. Shepley called attention to the fact that no where in the minutes of I.O.F. was to be found direct authority for taking up stock of the Union Trust company. Dr. Oronhyatekha said that might be so, but the principle of taking up stock of the company was, he thought, confirmed at the Los Angeles meeting of the supreme court, and that the action of the executive had since been ratified. Shepley pointed out that long before the ratification the money of the Foresters had been put into the capital stock of the trust company.

KASLO REFUSES THE CUP

OUTCOME OF DISPUTE IN AWARD OF DISTRICT PRIZES.

FACTS OF THE CASE AND COPIES OF CORRESPONDENCE

A rather unfortunate dispute has arisen over the awarding of the district prize at the Nelson exhibition. The prize consists of the "President's Cup" for "the largest and best display of fruit and vegetables," by districts, and $100 donated by the C. P. R. for the best general exhibit of fruit grown in British Columbia, entries to be made by districts.

For the purpose of this competition the directors divided the country up into 8 districts.

Five or six districts competed at the exhibition just closed but the contest was admittedly narrowed down to two, districts No. 2 and No. 3. The first comprises Ainsworth, Kaslo and points north of Kaslo, in charge of Theodore F. Adams. The second (No .3) comprises the country on the north shore of the arm of Kootenay lake from Hoover's ranch to Ainsworth, in charge of J. Hyslop and A. B. Shannon.

The judge of the contest, R. M. Palmer, after taking considerable time and trouble before arriving at his decision, awarded the president's cup to district No. 2 and the C. P. R. $100 cash prize to district No. 3.

On behalf of district No. 2 Theodore F. Adams entered a written protest, reproduced hereunder, with the secretary of the association, Capt. McMorris.

The directors considered the protest and decided that it could not be sustained and Mr. Adams was so notified as appears by Capt. McMorris' letter to him, a copy of which is reproduced hereunder.

Mr. Adams thereupon sent the secretary of the association, a further communication, which is also reproduced.

Nelson, Sept. 20, 1906.

D. C. McMorris, Esq., Secretary N. A. & I. Association, Nelson, B. C.:

Dear Sir: I protest against the award of the C. P. R. prize for district display of fruits to district No. 3, for the following reasons:

1.—The exhibit of district No. 3 was not staged by 11 o'clock on the evening of Tuesday, 18th September. (See Rule 10.).

Under this head I beg to state that the exhibit was changed and additions made thereto after 8 o'clock on the morning of September 19, at which time the judging was scheduled to commence.

2.—District No. 3 brought in fruit and vegetables from the exterior of the building after 7 p.m. on Tuesday September 18, (a direct violation of your printed regulations.)

3.—The persons in charge of district No. 3 on the forenoon of September 19, removed exhibits of fruit and other exhibits that had been entered and placed for general exhibit classes, and transferred such exhibits to the district No. 3 exhibit. (See Rules 25 and 26.)

Generally, I allege, that after my exhibit was complete in all respects and open to public inspection, awaiting the arrival of the judge, those in charge of district No. 3 took notes of the varieties and counted the specimens displayed and added to their own collection a large number of exhibits and I claim that without such additions to their collections, on the 19th, they would not have been awarded the number of points, in the competition, to enable them to claim the prize.

4.—I claim that Messrs. James Hyslop and A. B. Shannon are both disqualified from taking any prizes in this exhibition. (See Rule 26.)

I ask that the award of the judge be set aside and that the C.P.R. cash prize of one hundred dollars be awarded to district No. 2. Yours faithfully,

THEODORE F. ADAMS.

Nelson, Sept. 20, 1906.

Theodore F. Adams, Esq.:

Dear Sir: I am instructed to inform you that at a meeting of the directors of the above Association, held this date, to consider protest entered by you on behalf of district No. 2 that after the protest had been taken up clause by clause, it was regularly moved and seconded and carried:

"That the secretary be instructed to notify district No. 2 through Mr. Theodore F. Adams, that their protest could not be sustained and that the judge's decision is final."

D. C. McMORRIS, Sec.

Nelson, Sept. 21, 1906.

D. C. McMorris, Esq., Secretary N. A. & I. Association, Nelson, B. C.:

Dear Sir: I beg to asknowledge receipt of your favor of even date informing me of the decision of the board of directors upon the appeal lodged by me against the award of the special C. P. R. prize to district No. 3.

As the board of directors did not see fit to notify me to attend their meeting or to ask me to produce evidence of the breach of rules of which I complained, I must infer that the other parties pleaded guilty and that there was no dispute as to facts.

This being so, your board has practically decided that breaches of rules are of no consequence, or that the rules are not to be invoked by exhibitors from outlying districts.

Under the circumstances, I cannot, in justice to the Kaslo district, accept any part of the award, as by doing so I might appear to acquiesce in the whole.

Therefore I beg to notify you that I will not accept the cup awarded me and I hereby notify you that it will, as far as I am concerned, be left where it now stands. Yours respectfully,

THEODORE F. ADAMS.

The directors met last evening and discussed the difficulty raised by Mr. Adams on behalf of district No. 2. It was unanimously decided that the board of directors could take no further action in the matter, than they had already done and the secretary was instructed to so write Mr. Adams, and in addition to point out to him that, at his own request the President's Cup had been handed to him and had ben exhibited for two days at the fair as part of district No. 2's display.

As explanatory of their action all through the matter the directors, through Capt. McMorris, state as follows:

The rules governing protests and the judge's decision are as follows:

"19.—The decision of the judges is final, and they have special powers to withhold or modify prizes where the exhibits are not worthy.

"20.—Any protests must be lodged with the secretary, in writing, before 4 o'clock on the first day of the show, and the decision of the directors on all matters arising under these rules shall be final. A deposit of $1.00 to be lodged with all such protests, to be refunded if protest is sustained."

The directors present when Mr. Adams' protest was considered were: Fred Starkey, in the absence of the president, in the chair; J. A. Irving, J. McPhee, M. S. Parry, J. A. Kirkpatrick, John Hyslop, A. B. Shannon, W. S. Pearcy and D. C. McMorris, secretary.

A. B. Shannon and John Hyslop did not vote in the matter under discussion.

Mr. Adams' protest was considered clause by clause, and voted on, Shannon and Hyslop not voting, and the unanimous decision come to, was not to sustain the protest, after hearing the explanatory evidence adduced by district No. 3, the directors considering that so far as district No. 2 was concerned their side of the case was presented in their protest.

The directors feel that they can not interfere in any way with the decision come to by judge R. M. Palmer.

No question arises as to the time in which the protest was entered, the time being extended and the protest considered on its merits.

[The dispute that has arisen over the awarding of the president's cup and the C. P. R. cash prize has occasioned a good deal of discussion and The Daily News considered it would be in the best interests of all concerned to secure the publication of a plain statement of the facts in the case and of the correspondence that has passed between the representative of district No. 2 and the directors of the exhibition in connection therewith. It is very much to be regretted that this difference should have arisen for it is essential to the continued usefulness of the Nelson exhibition that the best of relations should exist between exhibitors in the various districts and the directorate. We believe that no disposition exists on the part of the directors to deal other than fairly and impartially with all exhibitors and we know that that is the desire of every resident of Nelson. We trust that further consideration of the points at issue will lead to a settlement of the dispute entirely satisfactory to all parties thereto. It would be most unwise to stand too much upon ceremony in a case of this kind. Steps should be taken to straighten the matter out, even if recourse be had to the intervention of a third party, in order that all fair-minded people may be convinced of the entire good faith of the directorate. Any doubt on that score, however unreasonable, would work grave injury to the future usefulness of the exhibition.—Ed. The Daily News.]

SUTHERLAND REFUSES

DECLINES ELECTION AS MISSIONARY SECRETARY

SENSATION SPRUNG ON METHODIST CONFERENCE

Montreal, Sept. 21—The Methodist general conference at tonight's session elected a new editor for the Christian Guardian. Three ballots were necessary, Rev. W. B. Creighton of Toronto, finally being chosen.

The election of two general secretaries for missions resulted in the return of Rev. Dr. Sutherland and Rev. James Allen of Toronto. Dr Sutherland declined the election and a commiktee was appointed to confer with him.

KILLED IN ELEVATOR.

New York, Sept. 21.—Miss Sophie Higginbothem, 28 years old, a graduate nurse and assistant superintendent of the Brooklyn hospital, was almost instantly killed by being caught in a falling elevator in the building of the hospital nurses' club. William Rawley, a negro elevator boy, narrowly escaped death.

TO ENTER POLITICS

Decision Reached by the Trades and Labor Congress

New Organization Will be Known as "Canadian Labor Party"—Complete Platform Adopted

Victoria, Sept. 21.—By a vote of 68 to 7, the trades and labor congress this afternoon decided to form a new political party in Canada under the name of the "Canadian labor party."

The subject was reported at the morning session and was under debate when recess was taken. On reassembling, the debate was continued and the constitution and platform of the new party was finally adopted on the above division.

The first business of importance before today's session of the congress was the matter of the Sheet Metal Workers' trouble at Montreal. The following resolution was passed: "Resolved that this congress heartily endorse the efforts of the Sheet Metal Workers to secure the decision of the privy council in the suit of the Metallic Roofing company against local union No. 30, and the executive be instructed to take the most effective means available to aid the Sheet Metal Workers financially in reaching the privy council."

A resolution was approved expressing confidence in the innocence of Haywood, Moyer and Pettibone, of the Western Federation of Miners, held at Boise, Idaho, accused of assassinating ex-governor Steunenberg.

A series of resolutions was adopted affirming the attitude of the congress with respect to state aided immigration and Asiatic labor. With respect to Hindu settlers, the resolution says that, on account of the diseases prevalent among them, these people are "absolutely unfitted to be allowed into this country, and that by reason of practices obtaining among Hindus as a people they should be altogether excluded from Canada, apart from the fact that their presence among us must necessarily tend to lower the standard of living among the working elements of Canada."

PLAN MODUS VIVENDI

BRITAIN, U.S., AND NEWFOUNDLAND TALK OF FISHERIES

LATTER MAY HAVE TO YIELD TO U. S. UNDER BRITISH COERCION

St. Johns, Nfld., Sept. 21—The representatives of American, British and Newfoundland governments are negotiating a modus vivendi regarding the winter herring fishing about to open on the west coast of Newfoundland. The Americans claim the right to use purse seines, the use of which is forbidden by the law of Newfoundland, because of the destructive effect of these contrivances. The British government, it is understood, qualifiedly admits the justice of the colonial protest, maintaining that the use of purse seines threatens a depletion of the herring schools. American commissioner Alexander suggests a compromise through which the American fishermen would be accorded the privileges heretofore enjoyed by them. Should the Newfoundland government be unwilling to concede this point, it is feared that the British government will conclude an agreement with the Americans over the heads of the colonial commissioners.

DRILLED FOUR MILES

LONG DISTANCE RECORD HELD BY GRANBY COMPANY.

STEADY OPERATIONS ON THE OLD LINES STILL CONTINUE.

(Special to The Daily News)

Phoenix, Sept. 21.—Two years ago this month the extensive exploitation of the Granby properties by means of the diamond drill was started, and has been continued up to the present, over 18,000 feet or exceeding three miles of drilling having been done on the several properties of the company in this camp. Including that previously done by the Granby the total is 22,900 feet, or over four miles. The following table shows the amount of drilling done each year:

In 1904	3,148 feet
In 1905	8,419 feet
In 1906 (to Sept. 1)	7,150 feet
Total	22,900 feet

The work in the last two years was mostly done on some of the properties acquired in recent years by the Granby Co., including the Monarch, Gold Drop, and Gold Drop fraction, where extensive mining operations are now being carried on. In addition some holes were drilled into the Victoria, Old Ironsides, Phoenix and Fourth of July properties, which belong to the original Granby company.

While the other large companies operating in the Boundary own their own diamond drills and do the work themselves, the Granby Co. has always preferred to have its diamond drilling done by contract, and this policy is still being pursued by the management, a well known Spokane firm having the work in hand, and using two drills. That satisfactory results have been obtained by the Granby company in its diamond drilling operation is evident from the fact that they acquired the properties on which they had bonds and which have since been paid for, and from the further fact that work is still steadily being prosecuted.

The Granby company is believed to hold the record for the amount of diamond drilling done by any mining company in this province.

HUNDREDS HOMELESS

TOWN NEARLY DESTROYED BY EXPLOSION OF DYNAMITE

ELEVEN ARE DEAD AND FIFTY OTHERS INJURED.

Knoxville, Tenn., Sept. 21.—A special from Jellico, Tenn., says: A terrific dynamite explosion today caused the loss of at least eleven lives, and more or less seriously injured not less than 50 persons. Property damage estimated at $1,000,000 was done, and the town of Jellico was practically destroyed. At least 500 persons are homeless. The dead are: George Atkins, John Cook, Walter Rodgers, John Gordon (colored), James Sharpe (colored), William Lovells, aged 12 years, Ida Raine, aged 3 years, James Reinolds, Joseph Fellers (engineer of L. & N. railway), and J. Cook. One body remains unidentified, making the total dead eleven.

The union depot of the Southern railway and the Louisville and Nashville railway, located about 100 yards from the place of the explosion, was shattered to splinters. This cut off telegraphic communication and news of the explosion was handled by telephone. As a result of the disaster, it is estimated that one-seventh of the population of Jellico is homeless.

A car loaded with dynamito and consigned to the Rand Powder company, arrived here this morning. It was brought in by the Southern railway from the direction of Knoxville and was sidetracked in the yards, used jointly by the Southern railway and the L. & N. It is believed that the explosion was caused from spontaneous combustion in the car. The spot where the car stood is marked by a hole 20 feet deep and about 30 feet in diameter.

ALARM WAS UNFOUNDED

JEWISH NEW YEAR PASSED OFF QUIETLY IN RUSSIA.

BOMB THROWN BY TERRORISTS EXPLODES HARMLESSLY

St. Petersburg, Sept. 21.—The suburb of St. Petersburg adjoining the Narva gate was shaken today by the explosion of a powerful bomb which was thrown by one of three well dressed men, and which tore an enormous hole in the ground and broke all the windows in the vicinity. There was no loss of life. The bomb throwers disappeared before the arrival of the police. As the bomb was thrown in an open space from which the throwers had previously warned away all passersby and cab drivers, the event is explainable only on the supposition that the bomb had been intended for use in connection with the terrorist plot which was discovered at Peterhof at the time of general Trepoff's funeral, and that the conspirators, finding that the police were hot upon their trail, decided to be rid of incriminating evidence. Since the first batch of arrests in connection with the Peterhof plot, the police have apprehended a large number of suspects, but no statement concerning the nature of the plot has been obtainable. A reactionary journal here today prints a story that the terrorists are contemplating the inauguration tomorrow of a campaign of armed attacks on police and army officers in St. Petersburg, such as recently was inaugurated at Warsaw. The story cannot be confirmed. The Jewish new year today passed without any events to justify the widely heralded predictions of anti-Jewish excesses at Warsaw, Kiev, Odessa and other Russian cities. Up to midnight there had been no reports received here of anti-Jewish disorders anywhere in Russia. Premier Stolypin sailed today on board the yacht Neva to join emperor Nicholas in the gulf of Finland and submit to him reports requiring immediate action. This is taken as an indication that the emperor intends to prolong his cruise for several days.

Tiflis, Sept. 21—During a search of suspected houses here today, the police discovered in the apartment of a young man named Allebill, a box containing printing mats. Directly the box was touched it exploded and two detective inspectors and and assistant commissiary of police were killed and another injured and a soldier and policeman were wounded. The floor of the room collapsed, splinters injuring a mother and her child in the room below. Two other uncharged bombs were found in the apartment. Two men and two women were arrested.

Odessa, Sept. 21—The first field court martial was held here yesterday and a terrorist Jew named Tasle, was sentenced to death and executed for the killing of a policeman. His last words were curses and expressions of contempt for his captors. "You assassins," he cried, "You believe that with your organized attacks and field court martials you can shoot down the whole of young Russia, but be assured that there are bombs and revolvers enough to deliver this unfortunate country from your bloodstained hands. Now fire." Three volleys were fired and Tasle fell dead.

Warsaw, Sept. 21—In spite of the predictions of an attack, the Jewish new year passed quietly. Today the city is calm and there is no fear of disorders.

BRADSTREET'S REPORT

VANCOUVER STILL LEADS IN BANK CLEARING INCREASES

THE EARLY MOVEMENT OF WHEAT MAKES TRADE GOOD

Montreal, Sept. 21—Bradstreet's weekly report says: An unexpected early movement of wheat of a good grade to market, has stimulated trade throughout Canada. The wheat crop in Manitoba is moving to market more rapidly and grading better than expected. The average yields are very large. Business has a buoyant tone in Winnipeg, where dry goods are active and groceries and hardware move freely. Slow deliveries are a source of complaint. Collections are good. Export trade and the mining industry are active in British Columbia. A light salmon pack and higher prices are indicated. Failures number 26, as against 17 last week, and 30 in this week a year ago.

Following are the bank clearings for the week ending Sept. 20, showng percentages of increase and decrease as compared with the corresponding week of last year:

		Inc.	Dec.
Montreal	$28,790,373	4.0	....
Toronto	20,779,084	4.7	....
Winnipeg	10,607,716	7.4	....
Vancouver	3,240,203	55.4	....
Ottawa	2,101,490	8.6	....
Halifax	1,585,297	....	10.5
Quebec	1,707,888	10.5	....
Hamilton	1,711,659	....	.6
St. John	1,286,184	23.1	....
London	1,102,157	....	8.1
Victoria	829,711	....	.8
Calgary	979,801	....	....
Edmonton	737,114	....	....

NELSON'S NEWS OF THE DAY

An exhibitor from Needles complains of the mysterious disappearance of two boxes of apples and plums, shipped to the secretary of the fair and traced from the C.P.R. to the fair grounds, where they were delivered by the West Transfer company. The secretary knows nothing of the boxes in question, and the exhibitor thinks that some change should be made at Nelson's next fair of the methods adopted in receiving goods sent in. The commercial value of the goods is not in question, but in this instance the Needles district was just two boxes of fruit short in its display, to say nothing of the time and trouble taken in sending the fruit in.

City engineer McCulloch, who devoted himself to looking after the visiting Canadian civil engineers, on their vist here on Thursday last, says that the whole party was immensely taken with the city, the lake and the fruit lands they saw. They were loud in their praise of F. M. Black's ranch and regretted not having time to visit other ranches. Most of the party who went over to the Boundary will reach here in time for dinner tomorrow night and the whole contingent will go east on the Kuskanook on Monday morning, taking with them very pleasant recollections of their brief visit to the Queen City of the Kootenays.

INSANITY IN IRELAND.

London, Sept. 21.—A special report of the inspector of lunatics in Ireland was issued last night in the form of a blue book. It shows that the proportion of the insane to the total population in 1901 was 56.2 per thousand, compared with 15.2 in 1851. The number of patients in public asylums rose from 8667 in 1880 to 13,322 in 1895 ond 18,094 in 1903. There was a proportionate increase in the inmates of private asylums. The figures do not include the number of insane outside of asylums, which is believed to be considerable.

The inspectors attribute the increase in the ratio of insanity to population partly to the reduction of the latter by emigration of the mentally fit and partly to the return to Ireland of emigrants suffering from mental breakdown. Available statistics do not permit of a definite conclusion as to whether there has been an actual increase in insanity, but the inspectors believe that but for the immigration of the strong and healthy the ratio would have been very small.

They declare, however, that the Irish are "peculiarly prone to mental breakdown," directing attention to America where they say the proportion of insane among the Irish is greatly in excess of other nationalities and pointing out that in Connecticut it is more than double. Caution is enjoined against the danger of hastily drawing conclusions from returns as to numerical increase, as for example the wide latitude allowed medical opinions as to the degree of insanity justifying confinement or transfer to the institutional care. In conclusion the report says that the question of the influence of immigration on the development of insanity has not hitherto received the attention it deserves.

THE MONGOLIA FLOATED.

Honolulu, Sept. 21.—The steamer Mongolia, which went ashore on Midway island, was floated at 8 o'clock today. She is expected to reach here under her own steam.

LOOKING FOR THE STORK

San Sebastian, Sept. 21.—It is semi-officially announced that the queen of Spain is in an interesting condition. Princess Ena of Battenberg, now queen Victoria, and king Alfonso of Spain, were married on May 31.

CARNIVAL'S GAY THRONG

Closing Scene in Nelson's Fourth Fair Brilliant Spectacle

Fruit Exhibit to be Sent to New Westminister—New Record for Attendance and Receipts

The fancy dress carnival last night brought Nelson's fourth annual exhibition to a fitting close. There was plenty of rollicking fun going on in the closing hour and it was nearly 11 o'clock before the costumed participants in the carnival grew tired of their sport and, when all the confetti was used up, left the exhibitors in peace to tidy up their treasured exhibits.

While the attendance yesterday morning, afternoon and evening was not quite up to the previous day, it was easily a record one for the fair, with this single exception.

All day long the building was more or less crowded, and it being "Children's Day" any number of youngsters were very much in evidence.

During the afternoon, and particularly from 7.30 until the national anthem was played and sung at 10 o'clock, the grand stand was inconveniently crowded, there being over a thousand on the seats at 9 o'clock last night.

The day's program of sports and events was very successfully carried out, and was varied enough to please every taste. The greatest interest was taken the baseball match between the Kaslo and Nelson juniors, the crowd applauding the "kids" and entering into the spirit of the game most enthusiastically.

As on the previous day the horse racing proved a drawing card and interested the majority of spectators mightily. The balloon ascent and the footraces, Indian sports, and the cricket match made up an excellent program for the large, fun-loving crowd that filled the grand stand and overflowed on to the terrace and grounds all the afternoon.

The Smi-Letta troupe's performances, afternoon and evening increased the admiration, already evidenced, of this most excellent aggregation of artists in their own particular line. It is some satisfaction to learn from the Chicago management of this and many other like attractions, whose representative was here with the troupe last night, that so favorable an impression has been made of the fair and of the city itself, from an entertainment manager's standpoint, that Nelson has been placed on the company's regular list of cities to be catered to, and that next year the fair directors will be able to obtain, well in advance, a most desirable list of atractions for the exhibition. The Smi-Letta troupe, clever and most excellent artists as they are, are only some of the attractions controlled by the Chicago concern.

Under better conditions than on their first appearance, and amid continuous applause, Mrs. Parry and her charmingly costumed young ladies, again went through their exceedingly pretty Japanese parasol musical dance last night. The evident pleasure evinced by the audience, time and again, must have been some slight recompense for all the time and trouble taken with this excellent feature of this year's program.

About 9 o'clock, figures in carnival dress began making their appearance on the grounds and around the stage in front of the grand stand. Later many of the merrymakers were grouped on the stage and introduced to the audience. Then dancing, headed by Tom Procter and his "Braves," began, followed by confetti throwing, and then the masqueraders spread all over the main building and thoroughly enjoyed themselves.

A word for the steady good work of marshal Waterman, who was ever at his post of duty, and for the excellent performances of the city band, who untiringly from morn till well into the night, filled the air with the melodious strains of their excellently selected music, all through the fair days.

The directors have decided to send a fine selection of exhibits to compete at the New Westminster fair opening early in October. The exhibit will be sent in care of J. McPhee and John Hyslop and will compete in the great district competition for which the first prize is $500 and sir Thomas Dewar's challenge shield, and for which several other cash prizes and medals are offered.

The directors were not prepared to give out the total attendance at this year's fair when closing time came last night but it is admitted to be a long way in advance of last year, and showing a corresponding increase of the receipts, the perfect summer weather enjoyed during the three days inducing a particularly large local attendance.

TO SUCCEED SEDGEWICK

Montreal, Sept. 21—An Ottawa despatch says the name of Mr. justice Duff of the supreme court of British Columbia, is mentioned in connection with the vacancy on the supreme court bench at Ottawa, caused by the death of Mr. Justice Sedgewick.

Hudson's Bay Stores

Cool nights are now in order. They will invite pleasant dreams of

Hudson's Bay Blankets

We have plenty of them in red and blue.

3 1-2 Points, weighing 10 pounds, $7.50 per pair
4 Points, weighing 12 pounds - - 8.50 per pair

These blankets are justly celebrated for their excellence. We alone carry them in this city.

Also complete lines of white and gray all wool and union blankets, different sizes and weights from

$2.75 to $7.00 per pair

Headquarters for Campers, Miners, Prospectors and Lumbermen.—Pillows, Comforters, Gloves and Mits, Socks, Shirts and Underclothing, Oil Clothing, Sweaters, Miners' and Prespectors' Boots and Shoes and Rubbers. Groceries and Provisions. Everything of the best quality and prices surprisingly low.

Hudson's Bay Stores

Imperial Bank of Canada

HEAD OFFICE: TORONTO

CAPITAL AUTHORIZED $5,000,000
CAPITAL PAID UP ..... $4,280,000 REST $4,280,000
D. R. WILKIE, President. HON. ROBT. JAFFRAY, Vice-President

Branches in British Columbia
ARROWHEAD, CRANBROOK, GOLDEN, NELSON, REVELSTOKE, TROUT LAKE, VANCOUVER, VICTORIA.

SAVINGS DEPARTMENT
Deposits received and interest allowed at current rates from date of opening account and credited half-yearly.

Nelson Branch J. M. Lay, Manager

The Canadian Bank of Commerce

Capital Paid up, $10,000,000. Rest, ...$4,500,000

HEAD OFFICE: TORONTO.

B. E. WALKER, General Manager. ALEX. LAIRD, Asst Gen'l Manager

BRANCHES THROUGHOUT CANADA AND IN THE UNITED STATES AND ENGLAND

BANKING BY MAIL

Business may be transacted by mail with any branch of the bank. Accounts may be opened and deposits made or withdrawn by mail. Every attention is paid to out-of-town accounts.

J. L. BUCHAN, Manager, NELSON BRANCH.

We Will Buy Subject to Confirmation

1000	Rambler Cariboo	.35	100	Consolidated Smelters	$134.00
5000	Nicola Coal Mines	.04	5000	American Boy	.02¾
500	Dominion Copper	$5.00	2000	Cariboo McKinney	.02
5000	North Star	.17	5000	California	.03¼
3000	Diamond Vale Coal	.16½	1000	Denora Mines	.06

B. B. MIGHTON & CO.

Drawer 1082 NELSON, B. C.

THE DAILY NEWS

Published at Nelson Every Morning Except Monday, by F. J. DEANE

SUBSCRIPTION RATES

Daily, per year $5.00
Daily, per month ..... .50
All subscriptions payable in advance.

UNION LABEL

PROVINCIAL PROSPERITY

British Columbia is prosperous. Her leading industries were never more successful than they have been for the last year or two. Employment in all lines is abundant. Indeed, the only drawback is the lack of workers to make possible the full development that the situation indicates is within reach. Immigrants are coming into the province; settlement is extending in every section of it and the pioneers are pushing out into the more remote, and hitherto unexplored districts. Never before has there been so much interest shown abroad in regard to British Columbia as there is at the present time, or capital been so willing to bear its important and necessary part in the utilization of our vast natural resources or the improvement and extension of the facilities for transportation, so as to make readily accessible every part of the province.

With the foregoing review of trade and industrial conditions in this province few will take exception, but when the Vancouver News-Advertiser, from the editorial columns of which the excerpt is taken, seeks to credit the McBride government with having brought about this condition of affairs it is in order to ask for explanations.

It would be a difficult task for the News-Advertiser to cite a single legislative enactment or administrative reform that has been introduced by the McBride government that has in any particular made for the betterment of trade and industrial conditions in this province. The leading industries of this province are mining, lumbering, fishing and agriculture. What has the McBride government done, directly or indirectly, to assist any one of these industries?

We know that premier McBride confessed inability to lighten the burden of taxation on the mining industry and, in spite of his distinct promise to remove the two per cent tax, and that tax still stands. We know that the timber regulations framed by chief commissioner Green, if permitted to remain much longer in force, will place what should be the greatest revenue producing asset of the province in the control of speculators.

So far as the farming and fishing industries are concerned we know of nothing attempted or nothing done by the government to benefit either, unless it can be argued that increased taxation is helpful to those engaged in these industries.

If immigrants are coming into this province it is assuredly not because of any action taken by the McBride government and the same can be said of the investment of capital.

— THE —
ROYAL BANK OF CANADA

ASSETS, $39,771,803
HEAD OFFICE: HALIFAX, N. S.

Capital Paid Up, $3,629,130 Reserve Fund 4,092,043

SAVINGS BANK DEPARTMENT
Accounts of firms and individuals opened on the most favorable terms.
Thirteen branhces in British Columbia.
Special attenaion to out of town business.

T. E. KENNY, President, Halifax. E. L. PEASE, General Manager, Montreal.
A. W. HYNDMAN, Manager NELSON BRANCH

CHOICE FRUIT LANDS FOR SALE

10 Acre lots Riverside at Outlet, Kootenay Lake, 20 miles from Nelson. Price 50 to $100 per acre, according to improvements and situation. City real estate a specialty.

Fire and Accident Insurance.

T. G. PROCTER
Office—Ward and Baker Streets Nelson, B. C.

PYROGRAPHY

The specimens of this work you have seen at the Fair will give you an idea of the beautiful articles that can be done in it. It is so easy to learn too. You can pick it up yourself in a very short time.

WE CARRY PYROGRAPHY OUTFITS and a large assortment of articles in wood for burning.

OUTFITS COST $4.00 AND $5.00 EACH

WOOD BLANKS for burning, come at all prices from 25c up. If you live out of town we will be pleased to send you a fully illustrated catalogue from which you can select. Drop us a card. These wood blanks are made up in almost every conceivable article such as paper knives, ash trays, match holders, glove and handkerchief boxes, trays, nut bowls, waste baskets, tables, steins, etc. etc. and the designs are stamped on them so that all you have to do is to trace the outlines and shade them, and burn in the background.

W. G. THOMSON Bookseller and Stationer
Baker St., Nelson. Phone 34

What extension of transportation facilities is now in progress is being carried on in spite of the action of the government and not because of any effort made by the government to encourage railroad construction. There is no gainsaying the improvement in general trade and industrial conditions in British Columbia and if in any slight measure credit for this improvement can be given to the McBride government we have no desire to withhold it, but the News-Advertiser must advance something more tangible than mere generalities before this claim will be recognized.

The improvement that has taken place in most lines of industry in this province is attributable to circumstances that were neither created nor influenced by the McBride government. It is also entirely incontrovertible that had the McBride government been equal to its opportunities the improvement, welcome as it is, might have been very greatly enhanced.

EDITORIAL NOTES

Important as evidence of the growth of Canada's trade with France is the action just taken by the British chamber of commerce in Paris towards the establishment of a Canadian section. An influential committee has been formed, and already plenty of evidence is afforded by an exchange of letters with boards of trade and business houses in the dominion that Canadians recognize the importance of supporting an organization of commercial men abroad which will study their interests. In addition to placing all the accummulated experience and information of 40 years at the disposal of Canadian exporters, the committee of the Canadian section is carefully considering the advisability of making strong representation in the proper quarters in order to obtain the revision, or rather the extension of the Franco-Canadian commercial arrangement of 6th February, 1893. It is felt that the present moment is an exceeding propitious one for steps to be taken in this direction, and that there are an increasing number of articles of Canadian produce and manufacture which would find a ready market in France were their entry not absolutely prohibited by the application of France's maximum tariff.

The report of chief government analyst MacFarlane on canned meats, selected in various parts of the dominion, has been received by the inland revenue department. The goods analyzed, included samples packed in Canada, but about an equal number put up by the United States manufacturers and offered for sale in this country. The purely Canadian products were obtained from retailers, wholesale merchants, and also from the following districts: Nova Scotia, 32; Prince Edward Island, 16; New Brunswick, 27; Quebec, 33; St. Hyacinthe, 32; Montreal, 32; Ottawa, 32; Kingston, 34; Toronto, 32; London, 20; Manitoba, 10; British Columbia, 32; total 322. Only four samples out of the total collection were found to give evidence of decomposition, a proportion amounting to only 1-4 per cent. The preservatives sought for were salicylic, benzoic, sulphurous and boric acids, but only the last named was detected in a comparatively small number of samples, in quantity not exceeding the limit fixed by the English parliamentary commission of 0.5 per cent., and probably added in the shape of borax. There were 51 such samples among the 322 collected of 15.8 per cent. This proportion is less than in the collection of 1903, where the proportion of samples containing borax amounted to 21.2 per cent. The report continues as follows: "In general it may be said that the results are favorable to the manufacturers both in the west and in the east; but certain preparations, the manufacture of which involves comminution or grinding, are very largely fraudulent in character, in that they are not what they purport to be. These preparations include the various potted tongues, chicken, beef and ham, and devilled chicken, turkey, ham and tongue." Some of these are said to contain corn meal, for which no search was made in the samples described in this report.

NIP IT IN THE BUD.

First Appearance of Dandruff a Forerunner of Future Baldness.

That such is the case has been conclusively proven by scientific research. Prof. Unna, the noted European skin specialist, declares that dandruff is the burrowed-up cuticle of the scalp, caused by parasites destroying the vitality in the hair bulb. The hair becomes lifeless, and, in time, falls out. This can be prevented.

Newbro's Herpicide kills this dandruff germ, and restores the hair to its natural softness and abundancy.

Herpicide is now used by thousands of people—all satisfied that it is the most wonderful hair preparation on the market to-day.

Sold by leading druggists. Send 10c. in stamps for sample to The Herpicide Co. Detroit, Mich.

CANADA DRUG & BOOK COMPANY, Special Agents. K.W.C. 286 ⊗

DOMINION EXHIBITION AT HALIFAX

Halifax, Sept. 21.—The Dominion exhibition will be formally opened tomorrow by lieutenant governor Jones, who will press the key to the electric instrument and set the machinery of the exhibition in motion. The exhibition is by far the largest and most complete ever shown in this part of the country and is thoroughly representative of the agricultural, industrial, commercial and other interests of the dominion. In premiums and prizes the sum of $100,000 is offered for live stock, agricultural exhibits, mining and manufacturing exhibits. The grounds, where the exhibition is held, are owned partly by the city of Halifax, partly by the government of the province of Nova Scotia. They comprise many acres and contain a large number of modern departmental buildings, a large grand stand and a half-mile race track. The buildings have been greatly enlarged and improved since last year and a number of new permanent structures have been added. Purses aggregating $9000 are offered for the race meeting, extending over the two weeks of the exhibition. During the fair many special features of entertainment will be offered to the visitors, including vaudeville performances, military displays, fireworks, etc. The fair will close October 5.

FRED IRVINE & CO.

NEW FALL DRY GOODS AND MILLINERY

Millinery Opening of Imported Pattern and Trimmed Hats.

Wednesday and Thursday Of This Week

We will show all the latest styles and shapes from the best makers at most reasonable prices. We invite inspection.

FRED IRVINE & CO.

C. C. RICHARDS & CO.

Dear Sirs—For some years I have had only partial use of my arm, caused by a sudden strain. I have used every remedy without effect, until I got a sample bottle of MINARD'S LINIMENT. The benefit I received from it caused me to continue its use and now I am happy to say my arm is completely restored.

Glamis, Ont. R. W. HARRISON.

FOR AMERICA CUP.

Expect Lipton to Issue Another Challenge While on this Side.

London, Sept. 21.—Sir Thomas Lipton and Mr. T. P. O'Connor sailed from Liverpool today for New York on the Celtic. A number of yachtsmen and others were present at the station to bid sir Thomas farewell and urged him to arrange a race for the America cup before he returned. Sir Thomas promised to discuss the matter of another challenge while in New York and said he hoped it would be possible to make arrangements.

In talking with an interviewer, sir Thomas said that while he could not say anything more definite, he thought it "very probable that there will be another race." Friends of sir Thomas are satisfied that he will issue a challenge during his stay in America.

PANORAMA OF NELSON

Copies of the Queen Studio Picture of the Queen City, in Great Demand

Every visitor to the exhibition who took in the 20,000 club's booth was immediately attracted to the large panoramic photograph of Nelson, taken from the lake, showing a mile and a half of the water front, taking in the city from the Hall Mines smelter to the C.P.R. shipyard in the east.

The picture is the work of A. Lean of the Queen Studio, in this city, and represents a great amount of hard and careful work besides considerable outlay. A striking feature of this panoramic photograph of the Queen City is the microscopic clearness with which all the details are reproduced. The foreground is the lake with all the local steamers in line, and in the background lies the city, with all the buildings and streets plainly distinguishable, the whole forming an attractive photograph of great merit.

Mr. Lane has registered the picture at the patent office in Ottawa and is getting out a folder picture, mounted on cotton, each of the seven sections of which will be nine inches long, the whole folding up and making an admirable map of Nelson. Already many names have been sent in for copies and Mr. Lean will supply these as quickly as they can be got out.

People who desire to take advantage of this piece of local enterprise on the part of the Queen Studio's proprietor, and obtain a copy of the famous photograph should send in their names to Mr. Lean at once.

There is no food so simple to prepare and yet so tempting to the morning appetite as

PREMIER
HONEY CURED
BREAKFAST BACON

Cured by process known only to

J. Y. Griffin & Co.
Limited,
NELSON - - - B. C.

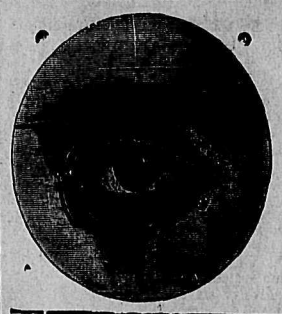

AWAY OFF YOUR SIGHT

When you are compelled to hold the newspaper away off, know that your eyesight is "away off" and glasses should be procured at once. Consultation free.

SATISFACTION GUARANTEED

J. J. WALKER
Phone 333 JEWELER and OPTICIAN

Visitors to the Fair are invited to make appointments and meet their friends at

MASON & RISCH PIANO CO'S

booth. All are welcome

This is the new Art Bell Piano that won the Diploma at the Nelson Exhibition.

D. J. ROBERTSON & CO.
Kootenay Agents. Nelson, B. C.

Minard's Liniment Cures Garget in Cows

ONLY ONE IN A TOWN

The Multiplicity of Imitators May be Confusing to Men

There is in each town or city only one Semi-ready wardrobe—only one store where the genuine Semi-ready tailored suits may be had. The adverse opinion of many gentlemen has been traced to their getting interested in Semi-ready and then allowing themselves to be hood-winked into buying some clothing which the merchant assured them was "just as good as Semi-ready," whereas it had no more resemblance to the real thing than a pugilist has to a gentleman. The Semi-ready wardrobe here is located at J. A. Gilker's.

TEN THOUSAND LIVES LOST.

Hong Kong, Sept. 21.—The fleet of 600 fishing smacks was lost in the typhoon. This increases the mortality to 10,000 persons. Practically all the Baluchistan troops and 300 of the West Kent regiment are co-operating in clearing the wreckage of the recent typhoon. Prodigious efforts are being made in the recovery of dead bodies which are being carried off in cart loads.

PAROID ROOFING

Now is the time to have roofs made watertight, before the wet and wintry weather sets in.

We have just received a shipment of the CELEBRATED PAROID ROOFING, positively the best on the market. The makers of this brand have been in the business since 1817. This accounts for the excellence of their product. Supplied with the ONLY ANTI RUST PROOF CAP made.

Wood-Vallance Hardware Co., Limited.
WHOLESALE NELSON RETAIL

WE WILL BUY

100 Dominion Copper $5.25

WE WILL SELL

800	Breckinridge-Lund Coal	.67	1000	Jumbo (Rossland)	.15
2000	Cariboo McKinney	.03	1000	Yale Kootenay Ice	.09½
500	International Coal	.68	50	B. C. Copper	$11.50

McDERMID & McHARDY

689

BUY ROBSON LANDS

AND YOU WILL HAVE

FIRST CLASS SOIL — BEAUTIFUL LOCATION
MAGNIFICENT SCENERY — EXCELLENT FISHING
SUPERB BOATING — GOOD HUNTING

TRANSPORTATION—The best in the Kootenays. Rail and Steamer.

ISOLATION?—No! not at Robson.

WHY BUY Kootenay Fruit Lands that mean no near neighbors and poor transportation facilities when you can have both these advantages and many others—AT ROBSON.

WHAT OTHERS SAY

Brandon, Man., Aug. 31, 1906.

Messrs. McDermid & McHardy,
Nelson, B. C.

Gentlemen,—After spending a day in examining your Kootenay-Columbia fruit lands at Robson I am pleased to express the most favorable impressions of these lands. I am expressing that judgment by the purchase of three lots for myself and friends. The reasons of my selections of these lots are:

(1) The evidence of the suitable quality of the soil for raising fruits.

(2) The lay of the land—land level stretches, first on the lower river flat and then on the bench 400 feet above.

(3) The increased rain fall that makes artificial irrigation as a rule unnecessary, while yet there are ample possibilities for irrigation if it should ever be found necessary.

(4) The beauty of the scenery. From every part of the land the scenery is beautiful, but from the upper bench it is superb. The winding river and railway lines in the valley, with greenclad mountains all around make a scene of indescribable beauty.

(5) The extended area. Those who buy lots here will not find themselves isolated. There will be afforded in the hundreds of lots, joining each other without a break, advantages of a social, religious, and educational character that are invaluable.

(6) It is in the main line of travel to the east, via the Crow's Nest route, and to the west, via Arrow Lakes to Revelstoke. The facilities for getting fruit quickly to the market are unsurpassed.

Yours very truly,
(Signed)
A. P. McDIARMID,
Principal Brandon College.

McDERMID AND McHARDY

A RICH MINE
-OF-
MINING SUPPLIES
INCLUDING
WM. COOK & CO'S
CELEBRATED WIRE ROPES

ENGLISH CROWN BAR IRON
BEST ENGLISH SOFT STEEL. FINEST AMERICAN TANK STEEL PLATES

Morton's Famous B. C. Drill and Tool Steels

And every description of Bolts, Nuts, Washers, Shovels, Picks, Nails, Iron, Steel and Hardware Supplies carried in large stocks at lowest prices.

E. G. PRIOR & CO., LTD.
(THE BIRMINGHAM OF B. C.)
123 Government Street, Victoria, B. C.
AND AT
Pender Street, VANCOUVER — Main Street, KAMLOOPS — and VERNON
P. R. 1437

Complete Mining Plants

Works at Montreal — "Allis-Chalmers" Mining machinery. "Lidgerwood" hoisting engines. "Ingersoll" rock drills, air compressors, and coal cutters. "Bullock" motors and generators. — Branch Office Nelson

ALLIS-CHALMERS-BULLOCK, LTD.

Premier Frult Land

90 ACRES — $1,500

25 Acres entirely free from rock; 3 acres cultivated. Good permanent springs. Level; clay subsoil. Easily cleared. Fruit grown on owners land (adjoining) contributed to secure highest award in England last year. Situated 18 miles southwest of Nelson on C. P. R. Apply

JAMES TARRY & SON
"TARRY'S"

ORE DISPLAY AT FAIR

DISPLAY OF COPPER ORES NOT PROPERLY REPRESENTATIVE

FREE MILLING ORES—RELIANCE MILL EXHIBIT.

COPPER EXHIBIT.

The display of copper ores in the exhibition is disappointingly inadequate. The largest shippers in the whole upper country have been and still are the gold copper mines and it is a pity that a far more representative exhibit has not been made. Rossland is almost entirely unrepresented, Boundary rock shown is utterly inadequate to the representation of that district. Nelson is only fairly represented while the St. Mary's country, of which much will be heard when transportation comes, has a few specimens only in the Marysville exhibit. If it had not been for the collection of Mr. Widdowson, the copper properties would be very poorly shown indeed.

Among the collection of copper ores shown by that gentleman the most representative are those ores taken from the Nelson district. These are the Eureka, Central, Greenhorn, Victoria, Diamond and Pingaree, all in the vicinity of 49-Creek. The Silver King, Copper Glance, Telegraph Group, Mountain Ash and Clara Bell are on Toad mountain or neighborhood.

Easily the most well known of these is the Silver King which is now giving promise of reverting to its old status in the Nelson mining district. The Silver King may be said to have laid the foundations of Nelson and it is not at all unlikely that it will again occupy a prominent position in the future. Specimens from this mine took the prize in Class III for copper ores. The Telegraph group owned by the New York M. & M. company, situated on the Hall creek divide, is similar to the Silver King, possessing both copper and silver. Considerable development work has been accomplished during the past three years but up to the present it has not shipped.

The Copper Glance, close to the Telegraph group is showing a specimen of copper ore richer than any obtainable elsewhere in the country, running over 50 per cent in copper. The mine is situated at some distance from transportation and its capabilities are consequently still unproved. The Mountain Ash and Clara Bell are very promising prospects.

The Eureka is easily the best known of the group on 49-Creek and vicinity. The specimens shown at the mineral exhibit are composed of malachite and azurite from the upper levels and from the lower levels good, solid chalcopyrite is also on exhibition. This shows that the ledge is proving solid with depth while assays show that it is preserving its values as depth is gained. The copper percentage on its average shipments has been 14 per cent and as the ledge is strong there is no doubt that this move will prove a good steady shipper in the future.

The Central, adjoining the Eureka is exhibiting the finest specimens of malachite and azurite in the whole exhibition. A few carloads have already been shipped with good results, the gold and silver value proving higher than any of the neighboring properties.

The Greenhorn is more of a free milling gold with copper pyrites present. Within the last 12 months between 800 and 1000 tons have been milled at the Granite mill returns from which averaged over $25 a ton. The Victoria and Diamond are adjoining properties situated more towards Beasley. They have very large bodies of low grade copper ore running 4 and 5 per cent copper with small silver and gold values.

The Pingaree group is owned by a local syndicate. Their ore is chiefly a bornite and quartz running high in copper, with small gold values present.

The Boundary district also represented in Mr. Widdowson's collection, has been referred to earlier in the week, also the exhibit brough over by G. W. Cornish from Phoenix and Greenwood. In addition to those mines already noticed there are also the Winnipeg and the Emma. The Winnipeg after working for years, has closed down recently pending rearrangements. The Emma is shipping largely at present, much of its product going to the Hall Mines smelter, a particularly fine specimen being shown in connection with the Hall Mines smelter exhibit.

The Copper King and Arrow are both recent locations, the latter having an eight foot vein from which average samples assaying over $60 in gold, silver and copper have been taken.

From the Kaslo district, besides the magnificent display of lead ores there are showing the Sunset, Charleston, Hazard and True Blue, all copper-silver properties. In several instances, especially with regard to the first two, the specimens run exceedinly high in silver From both the Sunset and the Charleston shipments have been made.

The Lardeau is represented by the Empire State, Old Gold, Little Johnnie, White Goat and Golden Eagle. None of these are shippers. The ledges shown on the White Goat, Golden Eagle and Empire State are very strong but the properties are too far removed from transportation at present to be worked to advantage. All of them are copper-silvers.

Rossland camp is very poorly represented. There are two large chunks of ore from the 1600 ft. level of the Centre Star, shown in connection with the Trail smelter exhibit. While it is true that the copper values in a great part are going out with depth in that camp yet there has been found on this level ore running as high as five per cent in copper, rather better, in fact, than anything found above. The specimens shown run $48 in all values.

In Mr. Widdowson's collection are also specimens from the Spitzee and Giant the former of which is being worked more or less adequately by a local syndicate of Rossland men, while the latter at present is not working. On the Giant has been discovered cobalt, a rare mineral in the Kootenay district.

Placed on exhibit by A. H. Kelly for the Dandy and Ollie Consolidated Mining company are some specimens of copper ore from the Dandy mine on Toad mountain. This ore runs about five per cent in copper and about 25 ounces in silver, carrying some good lead values and a little gold. It occurs in a ledge about seven feet wide with a paystreak about three to four feet across. About 700 feet of development work have been done with a shipment already made of about 400 tons. Shipment of about 70 tons is now in transit to the Hall Mines and Trail smelter. The total value is about $40 a ton. More ore is in sight ready for mining.

The Starlight, a gold copper ore, from Toad mountain, is also exhibiting a specimen. It runs about 7 per cent copper, total values being about $40. The property, owned by local people, is now ready to ship. About 300 feet of tunnel have ben done up to the present.

FREE MILLING ORES

The free milling ores exhibited are also not well represented, the best collection shown being that of E. W. Widdowson, which took a prize. These are the Arlington, Second Relief, Keystone and Ida D. of Erie; the Mother Lode and Kootenay Belle from Salmo; the Red Rock, Granite, Poorman and Alma M., from the Nelson district, with the Singer from Burnt basin, and the Arizona and Spotted Horse from Ymir. A special specimen case contains very rich gold specimens from the Granite, Orehill, Kootenay Belle, Queen, Mother Lode and Greenhorn. The specimens from the last named is a solid piece of gold, weighing nearly an ounce and a half. It was obtained whilst milling their ore last fall. Specimens from the Orehill are peculiar for the Nelson district as they contain free gold intermixed with galena.

A specimen from the Kootenay Belle looks exactly as if the gold had been shot into the rock with a pistol. The specimens from the Granite mine are very pretty, being almost pure gold in white quartz.

All the above named prospects with the exception of the Alma N. and Arizona are working. The Arlington, Queen and Second Relief are steady shippers whilst the Granite, Poorman and Keystone are shipping from time to time although working continuously.

The North Star, also exhibited, is a Morning mountain property, with a 30 foot ledge of free milling and cyaniding ore, with a pay shoot of about 12 feet wide, running $7 to the ton. The lead promises to be both strong and permanent. On the opposite side of the creek, on Toad mountain, is the Great Western. The lead here is about 18 inches wide, with more phenomenal values, the average being $40 a ton. Further development is to be undertaken at once, only open cuts being made up to date.

ELECTROLYTIC GOLD

A most noteworthy exhibit, by A. H. Kelly, in the mineral department of the fair is a plate hanging at its eastern end against one of the pillars. It is a lead cathode plate on which is precipitated gold. It is the product of the Reliance mill, on Forty-Nine creek, and is the first production of the kind in Canada, being an entirely new departure in Kootenay mining. It must be understood that the May and Jennie, the properties of the Reliance Mining company, produce free milling and cyaniding ores. These are treated in much the ordinary way, modified by the Hendryx process of agitation and the cyanide solution is precipitated in the peculiar manner shown at the fair. The lead cathode is a sheet of pure electrolytic lead made by the Trail smelter. It is hung in a cyanide bath in which the gold solution is present. An electric current is sent through, electrolysis set up and the gold precipitated in a thin layer over both surfaces of the cathode. The sheet, which is then worth about $750 to the ton, is sent to Trail as bullion, and the gold and lead separated by the usual methods. The longer the process of precipitation is continued, the greater will be the value of the bullion. The credit of this new method is due to Douglas Lay, who suggested its employment here, the process of precipitation having been used for some time, but not in this province. It is now coming strongly in vogue, being thought preferable to the zinc shavings usually adopted, and is recently being used in various places in Montana and Idaho.

GAS CO.'S EXHIBIT

Fine Display of Cooking Stoves and Chandeliers

The Nelson Coke and Gas company's exhibit on the floor of the main building, attracted a great deal of attention yesterday. Seven gas stoves, ranging from a small heater to a full sized kitchen range, were put to a practical test, as they supplied all the necessary heat for cooking, etc., for the Ladies' Aid refreshment stand, adjoining the booth. In addition the company exhibited a fine line of gasliers, shown at the Toronto exhibiton this year and then sent on here, displaying the most modern type of gas burners and the latest improvement in gas lighting. A special design for economically heating water is shown, by which water for a full sized bath can be heated in from 12 to 15 minutes at a cost of three cents. A line of gas heating novelties is displayed, including small stove for room heating, toaster, grillers and iron heaters. The manager states that the use of gas for domestic heating purposes has increased locally 60 per cent since the beginning of the year, and the company is preparing for a considerably extended service.

MORTGAGE SALE

Under and by virtue of the power of sale contained in certain Indentures of Mortgage, which will be produced at the time of sale, there will be sold on
FRIDAY, OCTOBER 5, 1906
at 12 o'clock noon
by Charles A. Waterman and Company, auctioneers, at the Strathcona hotel, in the city of Nelson, in the province of British Columbia, the following Lands and Premises, namely:

Lots 4, 20, 21, 22, and 23 in Block 2, Addition "A," in the Subdivision of District Lot 150 Group 1, West Division of the Kootenay district, according to a map or plan of the said Subdivision deposited in the Land Registry office, and numbered 349.

Lot 4 is vacant. On Lots 20-23 there is said to be a two-storey Framed Dwelling and a Frame cottage.

Terms and conditions of sale will be made known at the time of sale. For further particulars apply to
MESSRS. WILLIAMS, SHAW & WALSH,
Vendor's Solicitors, Hastings Street,
Vancouver, B.C.
Dated this 15th day of September, 1906.

MORTGAGE SALE

UNDER and by virtue of the powers of sale contained in a certain mortgage, which will be produced at the time of sale, there will be offered for sale by public auction on Saturday, the 20th day of October, 1906, at the hour of 12 o'clock, noon, at the Hotel Hume, corner of Ward and Vernon streets, Nelson, B.C., by Messrs. Charles A. Waterman and company, the following described property, viz:

Lots numbers fifteen (15) and Sixteen (16) both in Block number ten (10), being part of the subdivision of Lot number 96, Group one in the District of Kootenay, British Columbia, and known as the Hume addition to Nelson, B.C., according to a map or plas deposited in the Land Registry Office and numbered 284B.

Upon the said lands is erected a large and commodious dwelling house in first class order, with city water. This property is not far from the business portion of the city.

Terms and conditions made known at the time of sale or in the meantime upon application to
EDWARD A. CREASE,
Mortgagee's Solicitor.
Dated at Nelson, the 17th day of September, 1906.

Atlantic S. S. Sailings

St. Lawrence Sailings
C.P.R. ROYAL MAIL STEAMSHIPS
Emp. Ireland..Oct 6Emp. Britain..Oct. 19
L. Manitoba..Oct. 13L. Champlain..Oct. 27
ALLAN LINE
Tunisian.....Oct. 5Ionian .....Oct. 19
Victorian.....Oct. 12Virginian ....Oct. 26
DOMINION LINE
Canada .....Oct. 6Ottawa .....Oct. 20
Kensington....Oct. 13Dominion.....Oct. 27
ATLANTIC TRANSPORT LINE
Mesaba .....Oct. 6Minneapolis....Oct. 13
AMERICAN LINE
Philadelphia..Oct. 6St. Paul.....Oct. 13
RED STAR LINE
Zeeland .....Oct. 6Kroonland....Oct. 13
CUNARD LINE
Umbria .....Oct. 6Campania ....Oct. 13
Caronia .....Oct. 9Etruria.. ....Oct. 20
WHITE STAR LINE
Celtic .....Oct. 5Teutonic .....Oct. 17
Oceanic .....Oct. 10Cedric .....Oct. 19
FRENCH LINE
La Provence...Oct. 4La Lorraine..Oct. 11
HAMBURG-AMERICAN LINE
Pennsylvania ....Oct. 6
K. Auguste Victoria ....Oct. 11
NORTH GERMAN-LLOYD
Main ....Oct. 4
Kaiser Wilhelm der Grosse .....Oct. 9

All continental rates and sailings on application. If you are contemplating taking an ocean voyage drop us a line and we will be pleased to furnish you with full information promptly.
J. S. CARTER, W. P. F. CUMMINGS,
D.P.A. Nelson Gen. Agt, Winnipeg

FIFTY NEW ART BELL PIANOS WERE bought in one order by the Independent Order of Foresters; being the largest single order ever given to a piano manufacturer by a society. D. J. Robertson and company, Agents.

Minard's Liniment Cures Distemper

PAIN FROM BURN PROMPTLY RELIEVED BY CHAMBERLAIN'S PAIN BALM

A little child of Michael Strauss of Vernon Conn. was recently in great pain from a burn on the hand and as cold applications only increased the inflammation, Mr. Strauss came to Mr. James N. Nichols, a local merchant, for something to stop the pain. Mr. Nichols says: "I advised him to use Chamberlain's Pain Balm and the first application drew out the inflammation and gave immediate relief. I have used this liniment myself and recommended it very ofte nfor cuts, burns, strains and lame back, and have never known it to disappoint." For sale by all druggists and dealers.

DR. F. H. TORRINGTON, MUSICAL DIrector, Toronto College of Music, says: "I have much pleasure in stating that the Bell Pianos in the college give very much satisfaction, and I am very much pleased with them. In touch, tone, and in fact, generally, they do you great credit indeed." See these superb pianos at D. J. Robertson and company's store.

To Men Who Follow the Fashion

Perfectly made, of the most stylish patterns should be of interest to every man who gives his dress careful consideration.

We have spared no expense in obtaining the very newest and best of materials such as experience has led us to believe will suit your tastes.

This, and the way our clothes are cut and finished, makes our tailoring parlors the leading tailoring establishment in the Kootenay country.

Place your next order with us and whether it be a suit, overcoat or trousers, we guarantee style, fit, materials and workmanship.

TAYLOR & McQUARRIE
HIGH CLASS TAILORS

Synopsis of Canadian Homestead Regulations

ANY available Dominion Lands within the Railway belt in British Columbia, may be homesteaded by any person who is the sole head of a family, or any male over 18 years of age, to the extent of one-quarter section of 160 acres, more or less.

Entry must be made personally at the local land office for the district in which the land is situate.

The homesteader is required to perform the conditions connected therewith under one of the following plans:

(1) At least six months' residence upon and cultivation of the land in each year for three years.

(2) If the father (or mother, if the father is deceased), of the homesteader resides upon a farm in the vicinity of the land entered for, the requirements as to residence may be satisfied by such person residing with the father or mother.

(3) If the settler has his permanent residence upon farming land owned by him in the vicinity of his homestead, the requirements as to residence may be satisfied by residence upon the said land.

Six months' notice in writing should be given to the Commissioner of Dominion Lands at Ottawa of intention to apply for patent.

Coal lands may be purchased at $10 an acre for soft coal and $20 for anthracite. Not more than 320 acres can be acquired by one individual or company. Royalty at the rate of 10 cents per ton of 2000 pounds shall be collected on the gross output.

Deputy of the Minister of the Interior

N.B.—Unauthorized publication of this advertisement will not be paid for. W. W. CORY.

FOR SALE

320 Acres on Kootenay lake; good land, easily cleared; plenty of water; $5.00 per acre; half cash.

GEO G. McLAREN
BAKER ST., WEST

Having trouble with the salt? Gets damp and hardens? Then you are not using WINDSOR TABLE SALT. It never cakes.

TOBACCO

All brands to suit all smokers. A full line of smoker's supplies.

THURMAN'S
THE TOBACCONIST

$25.00

A month will buy a five roomed plastered house in thorough repair and one lot in the Hume Addition to Nelson. City water.

R. J. STEEL

Nelson Steam Laundry
P. O. Box 48. Telephone 146.

All kinds and all colors of Ladies' and Gents' Clothing
CLEANED AND DYED
Flannels, Blankets, Curtains, Silks, Etc., a speciality.
Gloves renovated to look like new.
Steam Carpet Cleaning
Your; patronage solicited.
PAUL NIPOU, Prop.

Boarding and Day School
For Girls
Conducted by the Misses Beattie at
Kamloops, B. C.
Pupils prepared for High School and Matriculation. Splendid climate, home comforts and individual attention.
School reopens for fall term on Sept. 3.
For particulars apply to
MISS BEATTIE, KAMLOOPS, B.C.

The Kootenay Development French and Canadian Association.

Reports on quartz mines, counsellors on exploitation, sales of properties and stocks, organisation of companies, real estate and lands. Correspondents of French financial papers.
OFFICES—Paris, France, P. J. Maris, Director; Nelson, B.C., P. Nipou; V. P. Maris, mining engineer, assayer and analytical chemist. (From High School, Paris.)
P. O. Box 73. Nelson, B. C.
Phone 115.

For **A Good Roast** or **Tender Steak**
Ring up Phone **No. 5**
West Kootenay Butcher Co.

FRUIT TREES

Apple, 3 year, 250 lots, $35 per hundred.
Apple, 3 year, 500 lots, $30 per hundred.
Apple, 2 year, 250 lots, $25 per hundred.
Apple, 1 year, 250 lots, $12 per hundred.
Apple, 1 year, 500 lots, $10 per hundred.
Arrangements are made whereby above stock don't go to Vancouver for fumigation.
Stone and Wellington Nurseries, H. H. Avery, Agent, Nelson, B.C.

GEO. M. GUNN
WARD STREET NEAR POSTOFFICE
Manufacturer of and dealer in Men's Fine Footwear. Repairing promptly done.
MOTTO—Live and let live.

FOR SALE

Eight roomed house, including bath, stone basement and cellar; furnace in first class shape. Desirable location. Apply H. E. Croasdaile & Co.

H. E. Croasdaile & Co.

Office Next door Can. Bank of Commerce. Phone 267 Nelson, B.C. P.O. box 436

Galt Coal

And Wood of all Kinds
Terms: SPOT CASH
W. P. Tierney
Telephone 295
Baker Street, NELSON

FALL WHISPERS

THE weather is likely to turn cool almost any day now, and when it does you'll not want to wear your old summer suit, will you? Come in today and try on one of our New Fall Suits.

Emory & Walley
FIT-REFORM WARDROBE

PRICE OF METALS

New York, Sept. 1—Silver, 68; casting copper, 1-2; lead, $5.75.

London, Sept. 21—Lead, £18 8s. 9d.; silver, 31 1-2; spelter, £27 10s.

NELSON'S NEWS OF THE DAY

Born, in this city, on Sept. 20, to the wife of T. J. Scanlan, Mill street, a daughter.

Born, in this city, on Sept. 20, to the wife of Frank Phillips, Gore street, a son.

Born, at Fairview, on Thursday, Sept. 20, to the wife of A. Madden of Slocan City, a daughter.

A brief conference of school trustees of the interior was held in the principal's room at the public school yesterday afternoon. An informal discussion took place and a decision was arrived at on some important matters to be brought before the meeting of the trustees to be held here n the spring.

The bridge over Cottonwood creek leading to the Hall Mines smelter has been recently repaired and put in good shape for ordinary travel, by the smelter company, whose property it is. The company wants those who use the bridge for driving purposes to walk their horses whilst crossing the structure and to keep to the roadway and off the sidewalk.

At 745 last night a neighbor, noticing some smoke, apparently issuing from the residence of A. T. Traves, Silica street, telephoned in word to the fire station and No. 5 was rung out. When the brigade reached the spot the smoke had died away and there was no evidence of any recent fire near the spot. Mr. Traves returned from a visit to Spokane just about the time the brigade arrived at his residence.

W. G. Ross of the B. C. Copper smelter at Greenwood, was a visitor to the fair yesterday. Mr. Ross says that the three new furnaces at his plant are now nearing completion and the first will probably be shortly blown in. When all three are operating the smelter will have a capacity of 1500 tons daily, as against 600 earlier in the year. The Mother Lode, which forms the principal source of supply, will be quite able to maintain the augmented output of ore necessary for the smelter under the new conditions, but it is probable that stoping will form in future the method of extracting the ore instead of the glory hole method hitherto employed.

There is every probability that R. J. Bryson of Revelstoke who was easly the star player on the field during Thursday's lacrosse match, will become a resident of Nelson in the near future. Mr. Bryson scored four of the goals taken by the visitors and his play was notably free from any roughness. He took his tumbles with perfect good humor, and is a sportsman of the right knd, from the ground up. If he comes here he will be a welcome addition to the local team.

T. N. Coulson of Midway, is in town and is visiting with his sister, Mrs. George W. Hall, Gore street.

W. D. Curtis and F. G. Painton entertained a large gathering of fair visitors yesterday afternoon with pianoforte and violin selections at the New Art Bell piano booth.

At the regular monthly drawing of the Pacific Loan Co., Ltd., Vancouver, the number drawn was 222, held by Edgar F. Bailey, telegraph operator in the G.N.W. telegraph office, Vancouver.

THE STORE OF QUALITY

20th Century Package

of biscuits is the new thing and is a winner. We have a good assortment of 5 and 10 cent lines

Lemon Cream	10c
Graham Wafers	10c
Society Teas	10c
Butter Thin	10c
Milk Toast	10c
Krispi Ginger Wafers	10c
Sodaettes	10c
Animal	5c
Sodaettes	5c

By calling at our store you may taste any of the above biscuits and see how dainty they are.

Hood & Teetzel
GROCERIES and PROVISIONS.
K. W. C. BLOCK NELSON, B. C.
PHONE 10.

Residence For Sale

Five roomed house and 2 lots in Hume's Addition.

Price $1,000

Terms:—$150 cash balance in monthly payments.

H. & M. BIRD
APPRAISERS NELSON, B.C.

We Invite You

To come and visit our store and will be pleased to show you our large and well assorted stock of

STOVES AND RANGES

Whether you buy or not it is a pleasure for us to show what a COMPLETE STOCK of these goods really means. Also

Guns, Rifles and Ammunition

The J. H. Ashdown Hardware Co., Ltd.
NELSON BRANCH

HUME—A. L. Davis, Erie; J. Oppenheimer, M. Oppenheimer, J. H. Thomas, Vancouver; A. J. McIntyre and wife, Oregon; D. G. H. Wilson, Greenwood; Mrs. Caird, Rigmore, Sask.; R. Hanna, Toronto; R. L. Macdonald, Revelstoke; W. C Boyar and wife, Mrs. Brown, Macleod.

STRATHCONA — W. V. Papworth, L. Cockle, Kaslo; S. R. P. Fothergill, J. P. Couldray, Rossland; N. Eastman and wife, C. P. Lindsley, Spokane; E. Van Winkle, New York; Lt.-Col. Jones, Toronto; Capt. Lindsay, Halifax; Mr. and Mrs. Nuller and son, Napanee; C. W. Archibald, Truro.

QUEENS—T. H Carney, G. Carney, Miss Carney, H. Martin, Mrs. G. Martin, J. F. Desmond; H. McDonald, Kaslo; Miss Stewart, Ymir; G. Nichol, Slocan; H. White, P. Cunningham, Trail; B. McClellan, W. E. McGreaner, J. B. Rawley, Spokane; F. J. Patterson, G. W. Patterson, Wenatchee; F. Geneile, A. V. Croquette, J. P. Nilsen, J. R. Lea, Seattle; C. Endress, Petrolia.

CLUB—M. Fagan, A. McMillan, Vancouver.

GRAND CENTRAL—J. Norton, A. D. Coplen, Spokane; Kaslo baseball team; R. E. Wychoff, Pincher Creek; L. Overell, Rochester.

MADDEN—Mrs. W. Cropp, New Denver; D. McCallum, P. Garvey, Spokane; J. Woodman, T. Thornberg, Colville; J. K. Perry, Cascade; R. G. Brown, G. T. Marshall, C. Ware, B. Let, Kaslo; T. Cavan and wife, Koch siding; J. Bennett and wife Marysville; J. B. Thomas, R. A. Burden, Winnipeg; J. W. Murphy, Rouleau; E. L. Kagen, Grand Forks; J. Leson, Greenwood; M. B. Winburg, Nakusp.

NELSON—C. Ware, B. Let, Kaslo; C. Saccoro, Spokane.

ROYAL—J. Pemberton, Fife; C. Lewis, Grand Forks; W. Osborne and wife, Procter.

SHERBROOKE—J. Venatta, Koch siding; G. Boingozi, Slocan; E. D. Allen, Slocan junction.

To Those Concerned—Delay of delivery of books "Cottage Physician" and "Portraits and Principles" has been caused through delay in shipment. Prompt delivery of goods will follow arrival of same. L. C. McRoberts, Solicitor.

I, George Zimmer, request every member of the Fruit Growers association to be present at the general meeting on Sept. 28, and to take steps to make the organization what it ought to be or to bury it.

Auction Sale

OF

HOUSEHOLD FURNITURE

Tuesday, Sept. 25th at 2 p. m.

H. E. Croasdaile, Esq., has instructed us to sell all of his household furniture on the above date at his residence, Observatory street, between Ward and Stanley street.

Dining Room, Parlor, Kitchen and Bedroom Furniture.

Goods on view morning of the sale.
TERMS CASH

C. A. Waterman & Co.
AUCTIONEERS.

-FUSE-

"Maple Leaf Brand"

Manufactured by the originators of Safety Fuse. Established 1836.

DIAMONDS

Our loose stock is unsurpassed in quality and value. They are the choicest selections from many firms, and we mount them up on the shortest notice. Diamonds are always a safe investment, and you will never buy them cheaper than now as the price is increasing year by year. Our work is all guaranteed, and the workmanship is all that experts can make it.

J. O. PATENAUDE
Watchmaker, Manufacturing Jeweler, Optician
Phone 293

NELSON TRANSFER

Saddle Horses and Livery. Baggage Moved Day or Night.

Phone 35 -:- Nelson, B. C.

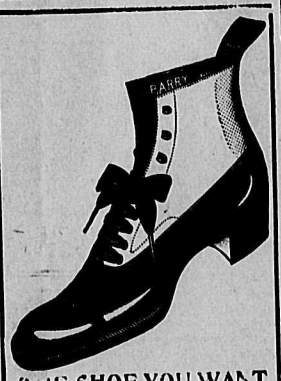

THE SHOE YOU WANT

A shoe that not only affords all ordinary protection, but that keeps the foot warm and dry on cold and stormy days. Trim in fit. Easy in use and durable in wear. This is the kind we fit you out with.

THE ROYAL
A. ANDREW & CO.
Agents for Nettleton's, Slater's, Bell's.

IMPORTED CIGARS

A Big Shipment from Isle de Luzon Just Arrived.

SPECIAL PRICES TO THE TRADE.

Cabinet Cigar Store
C. B. MATTHEW, Prop., Baker St.

TIMBER LAND

Any size blocks from 2,000 acres to 100,000 acres.

FRUIT LAND

First class farms from 10 to 500 acres. Lowest prices.

A N. WOLVERTON

McDONALD'S CANDY

We find these goods as fine as any put up, and in future will carry a full line of them. We have arranged to buy the full exhibit that has been on display during the Fair. These goods speak for themselves.

LONGHURST'S
Phone 25 Baker St.
Next P. Burns & Co.

Baked Goods

Our baked goods have set a high standard of excellence and are maintaining that standard. Nothing better made. We deliver anywhere in the city. Leave your order.

The Star Bakery PHONE 258 **CHOQUETTE BROS.** BAKER STREET

Silk Blouses

On sale today, travellers samples of silk Blouses at a caving to you of 25 per cent. They are choice new goods.

Elbow Length Silk Gloves.

We have those for which we have looked so long, in white and black.

Waterproof Coats

Now is the time for a good raincoat. We have a fine selection of the newest coats in the trade; first quality and prices right.

Millinery.

If you want to have the latest in headgear, see our select stock, no two hats alike, each one a gem of neatness.

Kerr & Co.
Baker and Ward St., Nelson.

NEW CASH STORE
STANDARD PATTERNS.

We will be pleased to have you call at our booth

AT THE FAIR

Where we will serve

NEMO WITH CREAM

each afternoon. A dainty Breakfast Food, a delicious Dessert.

The Brackman-Ker Milling Co., Ltd

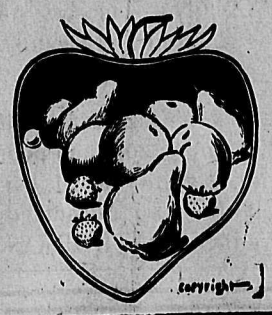

PRESERVING FRUITS

This week will be a busy week with Plums—the finest varieties are now arriving: Large Red Hungarian, Yellow Egg and some very fine local prunes.

The price for this week will be, we think, the lowest this season.

Bell Trading Co.

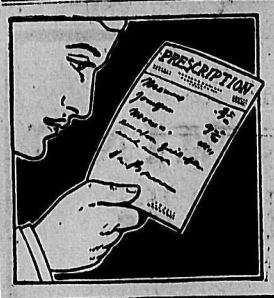

The Best Doctors in Nelson

Send their prescriptions to Rutherford's if you ask them. They can depend on careful dispensing and prompt delivery, as we make this a special feature.

WM. RUTHERFORD
Druggist Nelson, B. C.

PEACHES - - PEARS - - PEACHES

We are receiving daily shipments of CRAWFORD PEACHES, BARTLETT PEARS, CRAB APPLES, TOMATOES, CANTELOUPES, PLUMS, ITALIAN PRUNES and APPLES.

J. A. McDONALD
WHOLESALE FRUIT AND CONFECTIONERY

PEACHES - - PEARS - - PEACHES

FOR THE TRAVELLING MAN

WE HAVE JUST OPENED A COMPLETE line of Travelling Bags, Suit Cases and Trunks and are displaying a few samples in our windows. The prices range according to the style but there is only one quality and that the best. Incidentally we can supply the traveller with all the necessary linen and clothes. Our stock is the finest and most complete in the city.

J. A. GILKER
MEN'S FURNISHINGS BAKER STREET

FRESHLY SALTED FISH HALIBUT AND KIPPERS

New goods expected for Saturday's trade. Order early, only a limited quantity.

C. A. BENEDICT
Corner Josephine and Silica Streets. 'Phone 7

MINING AND ENGINEERING DEVELOPMENT CO.
CONSULTING ENGINEERS 408-409 Fernwall, Block Spokane, Wash.

Correct and concise reports of examinations made upon the Physical, Technical and Financial status of mining properties and upon Agricultural, Mineral and Lumber Lands.

We have customers for properties that will "stand up" under our examinations. Bank references.

WINTER SPRAY

"LIME, SULPHER AND SALT"

NO BOILING REQUIRED

We are now prepared to supply this spray in the form of a paste. In this form it requires no boiling. You simply add a portion to water, stir and it is ready for use.

We are headquarters for all kinds of Spraying materials and can supply in any quantity at right prices.

CALL OR WRITE AND GET QUOTATIONS

Canada Drug and Book Co's Stores

VISITORS

To the Nelson Fair are all invited to our warerooms on Baker Street and inspect the largest stock of up-to-date FURNITURE, CARPETS, LINOLEUMS, PICTURES, etc., in the Kootenays.

OUR PRICES ARE RIGHT.

The STANDARD FURNITURE Co.
Agents Mason and Risch Pianos, Ostermoor Mattresses, Globe-Wernick Book Cases, Complete House Furnishers and Undertakers.

A SNAP

$150.00 WILL BUY

Lot 20, Block 15, Robson Street, between Ward and Stanley. Speak quick. This is a bargain.

McDermid & McHardy

689

FRUIT LANDS

10,000 ACRES 10,000

200 BLOCKS

Close to Schools, Churches, Railway, Steamboat, etc.

J. E. ANNABLE, NELSON, B. C.

FRUIT LANDS

On KOOTENAY LAKE

ARROW LAKES

COLUMBIA RIVER

KOOTENAY RIVER

The Oldest Established Dealer in Fruit Lands in the City of Nelson

Hundreds of people have bought their fruit ranches from me and are all satisfied. I will give any of them their money back with ten per cent interest for their lands now. I will give half of them double what they paid me for the land. I will give one-quarter of them four times what they paid me and I will give ten of them ten times what they paid me for their land. I wish to state to those who have not yet invested in a fruit ranch that I have some better bargains today than I have had in the last five years. I have now over 200 blocks on my list. I can suit you in price and make the terms any where from ONE to TEN YEARS. FOUR THOUSAND Acres of this land is within two miles of town. I have pasture land at $1.50 per acre with clear title. Also two Ten-Acre orchards with 700 trees on each. These are the only two improved 10-Acre orchars that are offered for sale near Nelson. Ask for my price on these places. Remember that a 10-Acre orchard in British Columbia is a fortune in itself. It will produce $10,000 worth of fruit in one year if properly looked after. I also have large blocks suitable for subdividing, at wholesale rates. See me before you buy.

J. E. ANNABLE NELSON, B. C.

"Jaeger" Pure Wool

To keep well in winter wear "Jaeger" Pure Wool Underwear. It keeps the body at an equable temperature in every kind of weather, however severe. It thus guards against chills and influenza, due so often to exposure to the chill outdoor air after the hot room.

TRADE MARK

ON JAEGER UNDERWEAR

Selling Agents in Nelson: J H WALLACE

"Jaeger Head Office for Canada;—301 St. James Street, Montreal.

PEACE RIVER VALLEY

IS A MISNOMER, SAYS GOVERNMENT EXPLORER

RIVER RUNS THROUGH A GORGE IN BROAD PLATEAU

Winnipeg, Sept. 21—Mr. J. A. Macdonald who has just returned from an exploration trip to the north made under directions from the dominion government states that much inaccurate information has got abroad regarding Peace river. The term Peace river valley is a misnomer, he says. there being no such a thing as a valley. The river passes through a deep gorge cut down from the prairie surface to a depth of from 700 to 800 feet, with a width at the bottom of from 1200 to 1500 fet and an average of two miles at the top. On the slopes there are frequently small terraces between the top banks and the water. Some of these terraces are arable, but if all the land contained in them was put together there would not be three townships betwen Fort St. John and Fort Vermilion, a distance of 300 miles. The soil of the country between Peace river crossing and St. John on the plateau above the river, which Mr. Macdonald has seen and can speak for from personal knowledge, he says is of the finest clay loam and extends from 40 to 50 miles back from the river; but how much further he does not know. The surface is rolling and is covered for the most part with poplar and willows. There is no spruce or pine in this particular section worth speaking of. Nearly all the country traversed by the party, excepting the portion mentioned as being mountainous, is arable. Even the swamps and muskegs can be made productive as they can be easily drained.

Mr. Macdonald is satisfied from his observations that the country is well suited for cattle and horse raising, provided feed is put up for the winter. While live stock can run out for the greater part of the winter, heavy snows may occur which prevent the animals from "rustling" and feed must be provided for such periods. There is abundant grass, but scrub which covers the land renders it difficult to put up hay, but the difficulty can be overcome by clearing out the scrub. This obstacle was so serious on the Pine river that Mr. Macdonald had difficulty in finding fodder for his horses for the winter. However, he succeeded, and his animals came out in the spring rolling fat and healthy.

Mr. Macdonald believes that the Peace river region will develop the same as Manitoba has done. With settlement and the clearing of the country, modifications of the climate will take place, and the summer frosts that now occur will disappear.

SENT TO ASYLUM

"Holy Roller" Murderers Declared to Be Insane.

Seattle, Sept. 21.—The commission named by judge Frater, of the superior court to inquire into the alleged insanity of Esther Mitchell and Mrs. Creffield, the "Holy Roller" women charged with the murder of George Mitchell, yesterday reported that it was unanimously of the opinion that the subjects of this investigation were at the time of committing the crime, and are now, suffering from a form of insanity which has its origin in structural defects of the nervous system, and, further, that the two prisoners belong to a class of lunatics dangerous to be at large, who persistently follow their morbid inclinations regardless of law or ethics and should be placed under restraint in an insane asylum.

After the reports had been read the prosecuting attorney declared he was not satisfied and would appeal. Judge Frater today signed the commitment for both women to be sent to the state asylum until such time as the attorney's office can take the matter up. When the result of the examination and the finding of the board was told to Mrs. Creffield by her father, O. V. Hurt, the woman said, "I am glad for your sake." The younger girl would say nothing.

DISCOVERED NEW MICROBE

Antwerp, Sept. 21— Dr.Gengou of the Belgian royal medical academy, after careful research, reports the discovery of the whooping cough microbe. It is said to resemble Pfeiffer's influenza microbe which at one time was considered by Drs. Jochmann and Krauss to be the real microbe of whooping cough. The academy awaits the results of vaccination experiments with the new microbe. The medical world here is greatly interested in the discovery

DARK FOR HOP CROP

London, Sept. 21—Reports received from the hop grounds in Kent, Sussex, Surrey, Hampshire, Worcestershire and Herefordshire show that the combined effects of one of the most persistent attacks of aphis blight ever known and of the protracted drought has been most adverse to the prospects of the crop everywhere, and in many cases disastrous. All the reports refer to the blight, which is generally described as worse than that of 1882, when the visitation led to a great failure of the crop.

Many reports refer to the injury that has been done by the absence of moisture and by the scorching sun, scarcely any rain having fallen in some hop districts for many weeks. There has recently been a slight improvement in those plantations where washing has been continuously carried on, and this costly operation has by some growers been repeated as often as 11 times. Where washing has been neglected or has not been persevered with, the hops have gone from bad to worse, so that on these grounds scarcely any will be produced.

REFORM IN CHINA.

Use of Opium to Be Abolished Within a Decade.

Pekin, Sept. 21.—As a result of the combined recommendations of the Chinese commissioners who recently made a tour of the United States and Europe, and Yuan Shanki, under chief of the forces, and Tung Oho Kaj, vice president of the board of foreign affairs, an edict has been issued ordering the abolition of the use of opium both foreign and native, within a decade.

Minard's Liniment Cures Distemper

Your eyes need the very best attention; the kind you are sure to receive by consulting Dr. Mecklenburg, the well known eye specialist, who is at the Canada Drug and Book store in this city all this week. Do not fail to see him and obtain the proper glasses at reasonable prices.

Minard's Liniment Cures Garget in Cows

LAND NOTICES

NOTICE is hereby given that 60 days after date I intend to apply to the Chief Commissioner of Lands and Works for permission to purchase the following described lands: Commencing at a post marked "H. H. F.'s S.W. corner," placed at the northwest corner of lot 6901, following the eastern boundary of lot 6900, and running 80 chains north; thence 80 chains east; thence 80 chains south, to the northeast corner of lot 6901; thence 80 chains west along the northern boundary of said lot 6901, to point of commencement, containing 640 acres, more or less.

Dated the 26th day of July, 1906.
F. G. FAUQUIER, Agent.
H. H. FAUQUIER.

NOTICE is hereby given that 60 days after date I intend to apply to the Hon. the Chief Commissioner of Lands and Works for permission to purchase the following described lands, west of the Columbia river, in the West Kootenay district: Commencing at a post marked "Michael Yingling's northeast corner," said post being at the northwest corner of Miles Yingling's ranch, thence south 20 chains; thence west 20 chains; thence north 20 chains; thence east 20 chains to the place of commencement, containing 40 acres, more or less.

MICHAEL YINGLING
KENNETH L. BURNET, P.L.S., Agt.
Dated at Nakusp, B. C., this 14th day of June, 1906.

NOTICE is hereby given that 60 days after date I intend to apply to the Hon. the chief commissioner of lands and works for permission to purchase the following described lands in West Kootenay district, province of British Columbia, commencing at a post marked I. Marshall's N. W. corner, said post being 20 chains south of A. A. Burton's purchase claim N. E. corner, east of Burton City, thence 40 chains south, thence 40 chains east, thence 40 chains north, thence 40 chains west to place of beginning, containing 160 acres more or less.

IDA MARSHALL,
per K. L. BURNET.
Located this 28th day of July.

NOTICE is hereby given that 60 days after date I intend to apply to the Hon. the Chief Commissioner of Lands and Works for permission to purchase the following described lands in West Kootenay district: Commencing at a post planted at the southwest corner of Lot 5283, Group 1 thence south 20 chains; thence east 40 chains; thence north 20 chains; thence west 40 chains to place of beginning.

Dated this 17th day of August, 1906.
W. J. MURPHY.

NOTICE is hereby given that sixty days after date I, J. H. Taylor, intend to apply to the Chief Commissioner of Lands and Works, Victoria, B.C., for permission to purchase the following described lands, situate in the West Kootenay district and more particularly described as follows: On the west side of the Columbia river, opposite Makinson's pre-emption, starting at a post planted near the northwest corner of Gus. Adolph's pre-emption and on Gerhard Ludwig's south boundary, and marked "J. H. Taylor's N.E. corner," running thence west 20 chains; thence south 40 chains; thence east 20 chains to Gus Adolph's west boundary; thence north 40 chains to point of commencement.

Located this 30th day of August, 1906.
J. H. TAYLOR.

NOTICE is hereby given that 60 days after date I intend to apply to the Hon. the Chief Commissioner of Lands and Works for permission to purchase the following described lands in West Kootenay district: Commencing at a post planted at the southwest corner of Lot 5079, Group 1, thence west 40 chains; thence north 80 chains to the Kootenay river; thence east 40 chains; thence south 80 chains, to place of beginning.

Dated this 17th day of August, 1906.
M. C. MONAGHAN.

NOTICE is hereby given that 60 days after date I intend to apply to the Hon. the Chief Commissioner of Lands and Works for permission to purchase the following described lands in West Kootenay district: Commencing at a post planted ten chains east of the southwest corner of Lot 6890, Group 1, thence south 20 chains; thence west 80 chains; thence north 20 chains; thence east 80 chains, to place of beginning.

Dated this 17th day of August, 1906.
ALFRED BUNKER

NOTICE is hereby given that 60 days after date I intend to apply to the Hon. the Chief Commissioner of Lands and Works for permission to purchase the following described lands in West Kootenay district: Commencing at a post marked "M.E.T.'s northwest post" and planted on the east line of Lot No. 3872, about one mile from Kootenay river on the south side, thence 80 chains south; thence 20 chains east; thence 80 chains north; thence 20 chains west, to point of beginning.

M. E. TAYLOR.
W. J. TOYE, Agent.
Dated this 22nd day of August, 1906.

CERTIFICATE OF IMPROVEMENTS

Santiago Fraction Mineral Claim, situate in the Nelson Mining Division of West Kootenay District. Where located: On the divide between Porcupine and Hidden creeks, near Hunter V. Mine.

TAKE NOTICE that I, John Drummond

ATKE NOTICE that I, John Drummond Anderson, P.L.S., of Trail B.C., agent for Frank Le Mieux, Free Miner's Certificate No. B86838, intend, sixty days from the date hereof, to apply to the Mining Recorder for a Certificate of Improvements for the purpose of obtaining a Crown Grant of the above claims.

And further take notice that action, under section 37, must be commenced before the issuance of such Certificate of Improvements.

Dated this 21st day of July, A.D., 1906.
J. D. ANDERSON.

CERTIFICATES OF IMPROVEMENTS

Yankee Girl and Canadian Girl Mineral Claims, situate in the Nelson Mining Division of West Kootenay District. Where located: About two miles east of Ymir.

TAKE NOTICE that I, John Drummond Anderson, agent for James Cronin, Free Miner's Certificate No. B945; D. E. Grobe, F.M.C., No. B82431; D. A. McLeod, F.M.C. No. B82483, and E. J. Moore, F.M.C. No. B82456, intend sixty days from the date hereof, to apply to the Mining Recorder for Certificates of Improvements, for the purpose of obtaining Crown Grants of the above claims.

And further take notice that action, under section 37, must be commenced before the issuance of such Certificates of Improvements.

Dated this 18th day of July, A.D., 1906.
7-21 J. D. ANDERSON.

CERTIFICATE OF IMPROVEMENTS

Monte Carlo Mineral Claim, situate in the Nelson Mining Division of West Kootenay District. Where located: On the West Fork of the North Fork of the Salmon river, near Craigtown.

TAKE NOTICE that John Drummonu Anderson, P.L.S. of Trail, B.C., agent for James Robert Hunnex, of Erie, B.C., Free Miner's Certificate No. B569, intend, sixty days from the date hereof, to apply to the Mining Recorder for a Certificate of Improvements, for the purpose of obtaining a Crown Grant of the above claim.

And further take notice that action, under section 37, must be commenced before the issuance of such Certificate of Improvements.

Dated this 6th day of June A.D., 1906.
6-20 J. D. ANDERSON.

CERTIFICATES OF IMPROVEMENTS

Hill Top, Nancy, Kenneth Fractional, Plumbob Fractional and Plumbline Fractional Mineral Claims, situate in the Slocan City Mining Division of West Kootenay District. Where located: On the divide between Ten Mile and Springer creeks.

TAKE NOTICE that I, F. C. Green, acting as agent for the Ricowilabj Mines Limited, Free Miner's Certificate No B69,670, intend, sixty days from the date hereof, to apply to the Mining Recorder for Certificates of Improvements, for the purpose of obtaining Crown Grants of the above claims.

And further take notice that action, under section 37, must be commenced before the issuance of such Certificates of improvements.

Dated this 14th day of April, A.D., 1906
F. C. GREEN, Nelson, B.C.

Mechanics, Farmers, Sportsmen!

To heal and soften the skin and remove grease, oil and rust stains, paint and earth, etc. use The "Master Mechanic's" Tar Soap. Albert Toilet Soap Co Mfrs.

"MONEY WILL MAKE THE POT BOIL THOUGH THE DEVIL POUR WATER ON THE FIRE."

AND MONEY—invested in Publicity—will make the store prosper, though assailed on all sides by "hoodoos," "bad luck," or murderous competition!

That "Money is Power" has been conceded since the first coin came from the first mint.

But it has remained for the present generation to learn how to most effectually harness power and make it do the world's work—how, by putting money to work, to make it a useful and a tractable power.

Changed into Newspaper Publicity, money reaches, perhaps, its highest effectiveness.

Newspaper advertising will send store-crowds where they were never before seen will overcome the bad location hoodoo—will do away with "dull days" and "slow stocks"—will batter down, finally, every obstacle to complete store-success—and increasing store growth and profits.

If your Advertising Campaign is big enough, peristent enough, intelligent enough—if it embodies a "Selling Plan" for everything you have to sell—your business will prosper no matter how many of your friends or enemies try to pour water on your fire!

A good medium is an essential part of a good advertising campaign.

THE DAILY NEWS
FILLS THE BILL

ROUGH LUMBER DRESSED

Doors, Windows, Mouldings, Shingles, Turned Work and Brackets. Complete and up to date stock always on hand. Mail orders promptly attended to.

A. C. LAMBERT & CO.

CONTAINS NO ANIMAL OIL OR FAT NOR ANY MINERAL

IS PURELY VEGETABLE

Zam-Buk

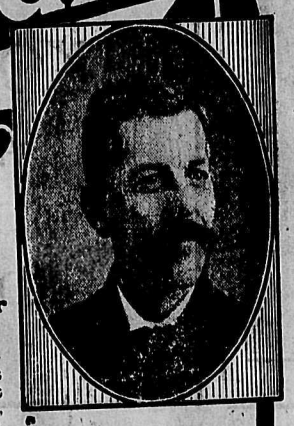

CURES ECZEMA

He doubted Zam-Buk's power but is now convinced.

Mr. Geo. Rhinehart, of 210 Wilton Avenue, Toronto, says:—"Last winter I had a big sore appear on the back of my right hand. I thought it would go away, but instead of doing so, it got worse. A patch of about four inches square became inflamed, then the skin broke and the sore mattered and discharged freely. Not only was it very unsightly, but it was very painful, too. In spite of my care it got worse, and to my great alarm a second inflamed patch appeared on my left hand. This was followed by an outbreak on my arm, and on the calf of my leg. The pain from these patches was terrible. At times, when they got thoroughly warm they itched until I could hardly bear. I used ointments and salves of all kinds, but got no benefit. One day I read a report in the newspaper of how a case of eczema of long standing had been cured by Zam-Buk. I had tried so many things in vain that I doubted whether Zam-Buk could cure me. My wife advised me to try it and I did so. The first few applications gave me relief from the terrible itching, and also soothed the pain. I cleansed the wounds thoroughly once daily, and applied Zam-Buk as directed. Within a few days there was a marked improvement, and gradually the wounds began to close. The discharging ceased, and the skin began to grow again. Within a short time of commencing with the Zam-Buk treatment all the four wounds were not only closed up, but all the patches were covered with new, healthy skin.

I consider Zam-Buk a wonderful balm, and shall always recommend it to my friends. If it can cure such serious skin diseases as mine was, it must be a very speedy cure for severe cuts and slight injuries sustained in one's every day work. I shall always keep a box handy."

WHAT ZAM-BUK CURES

Zam-Buk is a pure, refined balm of extraordinary power. Unlike most embrocations and ointments hitherto obtainable, it is purely herbal in nature, and contains no animal fat or mineral coloring matter. It expels disease from the system and virtually creates new, healthy skin. It is especially valuable for cuts, bruises, burns, running sores, ringworm, scalp irritation, eczema, psoriasis, sore backs, abscesses, boils, pimples, cracks, chafing insect stings, festering sores, poisoned wounds, scalds, piles, stiffness, swollen joints, sore throat, aching feet, sprains, rheumatism, and all nerve pains. Obtainable from all druggists at 50 cents a box, or post free from the Zam-Buk Co., Colborne St., Toronto, upon receipt of price. 6 boxes for $2.50.

FREE.

A dainty free sample box of Zam-Buk will be sent to all applicants for same who cut out this coupon and forward it, with a one-cent stamp (to pay return postage) and full name and address to the Zam-Buk Co., Colborne St., Toronto.

ZAM-BUK Free Trial Box Daily News Sept. 13.

ed itself into a matter of power. He knew that he could supply power cheaply enough if taken in sufficient quantities. The point was first to get the mining people to see this and next, after having secured a reasonable certainty of those quantities of power being taken, to erect a plant, involving a tremendous outlay of capital, to supply the horse power in demand.

There was sufficient now ahead, he said, in the way of demand by the mining properties to ensure the economical running of the big new plant on a commercial basis and, from the opposite point of view, he would be enabled to generate power so cheaply as to render it possible for his customers to take power in quantities, running their mines on a great scale, and to do so profitably.

"But," Mr. Campbell declared, "this is nothing to what will surely be. Properties in every direction will be able to get power to work cheaply. Power lines can be built into camps; mines and prospects now lying handicapped for want of power will be able to be developed economically. As we have assurance of a steady demand form the greater properties the smaller ones will also be now supplied with power. This, of course, leads to the inevitable extension and the new improvements on the Bonnington plant will not be the last. But the possibilities before the Kootenay river are infinite. It would be no engineering difficulty to even dam the west arm, there being but a slight fall for the whole 20 miles from the main lake, when the time comes, which it will inevitably do as the mining industry increases. Indeed such a time may come far more quickly than many people, of jaundiced thought, may now imagine. When it does the good folk of Nelson, strange as may now appear to be the assertion, will rise up and call my company blessed."

IRRIGATE FRUIT LANDS

Kettle Valley Company Organized to Operate on a Large Scale.

The Kettle Valley Irrigated Fruit Lands Co., Ltd., has ben formed to acquire land in the Kettle Valley and has about 3000 acres of land of the finest kind for fruit culture. The company is now putting in an up to date irrigation scheme, which will ensure a very ample supply of water to the lands; the lands now being surveyed into 10 and 20 acre lots, and it is expected that these will be placed on the market in about three weeks time; there is an excellent market as there is a very large amount of mining going on in the neighborhood of Greenwood and Phoenix; this market has hithento been supplied from the American side; the lands will be held at very reasonable prices; the capital has been raised from English capitalists; the secretary of the company is Mr. W. H. Norris, who has been a most successful horticulturists at Midway, where he has been growing fruit for some years; the managing director is Mr. W. O. Wright, who will be able to give any information at any time. Midway is noted for the quality of the apples grown in the valley. The company has an office in Midway which is the present terminus of the C. P. R. The projected Midway & Vernon runs through the company's holdings and the C. P. R., when it is extended west from Midway, also runs through the valley. The Great Northern railway goes within three miles of these lands so the railway facilities will be of the best.

What People You Know Say About Gin Pills

THE GREAT KIDNEY CURE

Jan 23rd, 1904.

THE BOLE DRUG CO., Winnipeg, Man.

GENTLEMEN,—

I cannot refrain from writing you as to the great benefit I have derived from "Gin Pills." The true facts of my case are as follows:

"Last fall, while in the employ of the C.P.R., between Winnipeg and Brandon and also on the Souris branch, I was on the verge of giving up from a severe pain in the small of my back. I tried a menthol plaster without any relief. I afterwards bought a bottle of ——Oil and used it nearly all with no better results. Then one of the Conductors said to me: 'Why don't you try Gin Pills?' I purchased a box from a store at Douglas, on the main line near Brandon, and before I had taken the half of them the pain began to subside. I continued until all the box had gone with the result that the pain entirely left my back, greatly to my relief. I am sending in this testimonial unsolicited, hoping others will benefit thereby. For any disorder of the kidneys there is nothing can hold a place with Gin Pills.

Yours faithfully,

J. C. TAYLOR.

Sold by druggists, 50c a box, or 6 boxes for $2.50. We send sample free if you mention this paper.

THE BOLE DRUG CO. - WINNIPEG, MAN.

FLOUR AND FEED

We have opened a Flour and Feed store next door to the Kootenay Coffee Co., Baker st. Our leader will be the famous Wybourn Flour made from No. 1 Hard Wheat.

LAURIE & SON

Phone 244.

ONE OF THE NICEST WAYS TO BUY

Butter

is by the tub, and more people are finding it out every day.

Get a good tub of butter and you are sure of good butter till it is gone.

Joy's Dairy Butter comes in 20, 30 and 40 lb. Tubs, at 24c per pound.

PHONE NO. 19.

Joy's Cash Grocery

Cor. Mill and Josephine Sts.

Queen Studio

Photographers and Picture Framers

NELSON - - - B C

McKAY & RAHL

(Succesors to D. A. Munro)

Horse shoeing, Carriage Work and General Blacksmithing.

P.O. Box 193. Phone A194

Ward Street Nelson, B.C.

Oct. 1-Pd.

NOTICE

NOTICE is hereby given that the Canadian Pacific Railway Company, as lessee of the Columbia and Western Railway Company, have this day filed in the District Land Registry Office at Nelson, a plan, profile and book of reference showing the proposed location of a branch line to the China Creek Lumber Company's timber limits near Castlegar, and that four weeks after this date the said Canadian Pacific Railway company intend to apply to the Board of Railway Commissioners for Canada, under section 175 of the Railway Act, for authority to construct the said branch.

Dated this 18th day of August, 1906.

R. MARPOLE, General Superintendent.

NOTICE

In the matter of an application for the issue of a duplicate of the Certificate of Title for Sub-Division 2 of Lot 381, Group 1, in the district of Kootenay, (Map 725.)

NOTICE is hereby given that it is my intention to issue at the expiration of one month after the first publication hereof, a duplicate of the Certificate of Title to the above mentioned lands, in the name of Henry W. Farrall, which Certificate is dated the 23rd day of Oct. 1902, and numbered 184A.

H. F. MACLEOD, District Registrar.

Land Registry Office, Nelson, B. C.

Aug. 4, 1906.

NOTICE

Do you need prairie hay or oats. If so address

A. CARRUTHERS

CAYLEY, ALTA. 120-tf

TOYE & CO.

FRUIT LANDS AND REAL ESTATE

Woo See ranch, contains 55 acres, situated 13 miles east of Nelson, on Kootenay lake, fronting on the lake, 36 acres under cultivation, 300 fruit trees, 10 acres of strawberries, the yield of which was 1000 crates this season. Has waggons, farm implements, team of horses, uncompleted dwelling house of about 9 rooms, cost about $400 to complete this. Steamers pass this ranch four times each day, McCoy's Siding, a C. P. R. station, one-third mile from property. The price is $7500; one-third cash, balance in 1 and 2 years, with interest at 6 per cent.

50 acres of land 6 miles east of Nelson on Kootenay lake, one-quarter mile from the shore, good wagon road from lake past property, adjoining ranches all cleared and under cultivation; registered water right of 27 inches goes with the property. This land is good, and can be cleared very easily. Price $35 per acre; terms $750 cash, and balance on easy terms to suit purchaser. There is a good school one-quarter mile from this property.

10 acres of very choice land, adjoining the Woo See ranch; plenty of water. Price $75 per acre, reasonable terms.

17½ acres of land, water front property; railroad running through the centre of it, 13 miles east of Nelson; plenty of water. Price $75 per acre. Terms can be arranged to suit purchaser.

20 acres opposite Procter, in a thoroughly settled district, that has school and church; about 30 families; waggon road close to property; half mile in from shore of lake. Price $50 per acre; $250 cash, balance in 6, 12, months with interest at 6 per cent.

160 acres situated 8 miles west of Nelson, one mile from Beasley, a C. P. R. station; has 50 acres cleared, 8 acres plowed, 20 acres in grass, 60 fruit trees, ½ acre of vegetables, new dwelling house 17x25, chicken house 12x20, barn 16x30, partly fenced. Price $50 per acre, $1000 down, balance in payments extending over a period of three years with interest.

25 acres, 5 miles west of Nelson, on waggon road from Granite Siding, distance one mile; stream of water running through it, also good spring; adjoining property all settled on, and under cultivation. Price $30 per acre, $350 cash, balance in one year.

200 acres with about ½ mile water frontage, 1½ miles below Balfour, at $12.50 per acre.

47 acres, improved ranch, 1½ miles east of Nelson, on Kootenay river, 300 ft. river frontage, 200 small fruit bushes, 200 fruit trees, three years old, small house, about 8 acres cleared. Price $3000.

12 acres at 4-Mile Point, on Kootenay lake, water front property, at $110 per acre. Terms one-quarter cash, balance in 6, 8 and 12 months, with 7 per cent interest.

73½ acres, 18 miles west of Nelson, station right at the door, 20 inches water right, 18 acres cleared, 530 fruit trees, 300 bearing, one acre of strawberry plants. Price $4500. $2500 down, and balance in 6, 12 and 18 months with interest at 6 per cent.

160 acres of land on Pass Creek at $12 per acre; adjoining property is being offered at $40 per acre.

1200 acres in the vicinity of Deer Park, on the Arrow lakes, part of this water front property; also improvements, dwelling house, green house and barns; considerable ground cleared and under cultivation. Price $12.50 per acre, one-quarter down, balance in 6, 12 and 18 months.

320 acres, with large barn, 7-roomed house well finished, with water in shed and at door, farm implements; 25 acres improved, 50 fruit trees out on it. Price $500, easy terms. Large beaver meadow; one of the best landings on the Arrow Lakes.

40 acres of good fruit land situated one mile from Creston, B. C. Price $30 per acre; can give terms.

320 acres at Creston, good waggon road to property; rich bottom land; adjoining ranch takes three crops of hay off in one year, for sale at $50 per acre in 10 acre blocks, and 40 acre blocks at $40 per acre. Special price for entire amount. Terms one-quarter down, balance in 2 years at 6 per cent. Close to this ranch there are 1000 acres of marsh, suitable for grazing.

350 acres, one-quarter mile from Tarry's flag station, with water right of 50 inches. Price $20 per acre in blocks any size to suit purchaser; can give terms.

About 3000 acres of land on Kootenay lake, containing a large amount of good fruit land; offers are requested for this land.

24 lots, one block from car line, would make a beautiful garden; first class land, plenty of water. Price $33.33 a lot.

Two complete small furnished houses and 2 lots, 15 fruit trees, a good crop of fruit and vegetables. Price $1300; can give terms.

320 acres on Kootenay lake, $7.50 per acre.

For further information regarding these lands, apply to

TOYE & CO.

FRUIT LANDS & REAL ESTATE

BAKER ST., NELSON, B. C.

Sprott-Shaw Business Institute

Limited.

336 Hastings St. W., Vancouver.

TEACHERS' SUMMER COURSE

Bookkeeping, Shorthand, Telegraphy and Engineering Courses by Mail.

R. J. SPROTT, B. A., Principal

$800.00

CASH will buy a furnished hotel in a good mining camp. THIS IS A SNAP. The stock of liquors and cigars on hand can be bought at cost price. Full particulars can be obtained from

R. J. STEEL

PROFESSIONAL CARDS

C.M BRYANT & CO.

Cecil M. Bryant, A.R.S.M., Provincial Assayer.
The Vancouver Assay Office
Established 1890
Umpire and Control Assays
Complete Analysis Etc.
Agents for Cassel's Cyanide Process
Contracts made for Assays
Write for Prices, etc.
VANCOUVER, B.C.

F. M. CHADBOURN

MINING OPERATOR

Mines examined and reported on.
Thorough Knowledge of Kootenay Mines.
Ore Sampling Witnessed

NELSON, B. C.

W. J. H. HOLMES

CIVIL ENGINEER & MINE SURVEYOR
PROVINCIAL LAND SURVEYOR

Ten years experience in the Kootenays.
Honor graduate, 1891, Royal Military College of Canada, Kingston, Ont.

KASLO, B. C.

JOSEPH RYAN

RANCH AND FRUT LANDS, IRON ORE, COAL LANDS

900 Million Feet Standing Timber

Box 963. Cranbrook, B.C.

S. S. FOWLER

MINING ENGINEER

NELSON, B.C.

FREDERIC S. CLEMENTS

CIVIL ENGINEER
DOMINION AND PROVINCAL LAND SURVEYOR

Agent for obtaining Crown Grants, mine surveying, etc.

Room 16, K.W.C. Block.

P. O. Box 1 Nelson, B. C.

DREWRY & TWIGG

MINING ENGINEERS
Dominion and Provincial Land Surveyors
NEW DENVER, B. C.
T. G. Procter, Agent, Nelson, B.C.

FRANK C. GREEN

CIVIL ENGINEER
Dominion and Provincial Land Surveyor
P.O. Box 145. Phone 281B
Cor. Kootenay and Victoria Sts., Nelson.

CLAUDET & WYNNE

ASSAYERS, METALLURGISTS and MINING ENGINEERS.

H. H. CLAUDET, Assoc. Inst. M.M. Mem. Am. Inst. M.E. Rossland, B. C.

L. C. WYNNE, Assoc. Inst. M.M. Princeton, B. C

Corporation of the City of Nelson NOTICE

The use of water in fountains or by jets, garden hose or sprinklers is limited by resolution of the City Council to between the hours of 5 o'clock p.m. and 8 o'clock p.m.

Anyone guilty of a violation of this resolution is liable to a heavy penalty. By Order.

A. L. McCULLOCH, Water Commissioner.

Nelson, Aug. 20th, 1906.

TO WORKINGMEN NOTICE

Whereas, at the Last Chance and Surprise mines, Chinese kitchen help is at present employed, to the exclusion of White labor.

Therefore, be it resolved that this organization, Sandon Miners' union No. 81 of the W. F. of M. reaffirming its opposition to the employment of Orientals within its jurisdiction, strongly condemns the position taken by the management of the properties in question, and counsels workingmen everywhere and those favorably disposed toward organised labor to be governed by this action.

SANDON MINERS' UNION

A. SHILLAND, Secretary.

MINING MACHINERY

AT SPECIAL PRICES

We have for sale the fallowing machinery, new and in perfect condition, at considerably less than usual prices.

One 40 h p. self-contained "Economic" boiler, with fittings, one Cameron boiler feed pump, one 3¼ Rand Drill, one 2¾ Rand Drill with column, arm, clamps, etc., one 13 cu. ft. ore car, two lengths of air hose, 1 inch ¾ inch.

NELSON IRON WORKS

Corner of Hall and Front Streets.

Phone 59. NELSON B. C. P. O. Box 173

THIRTEENTH ANNUAL

SPOKANE INTERSTATE FAIR

Sept. 24th to Oct. 6th, 1906

Two Weeks of Fair and Races. Open Day and Night.

Sensational Free Acts Every Afternoon.

Free Vaudeville and Band Concert Every Night.

ADMISSION AFTER 6 P. M. 10c.

$35,000 IN PRIZES AND PURSES $35,000

Larger Exhibits in Every Department. Big Poultry Show.

Home Industry Exposition Occupying New $5,000 Building Filled with Working Exhibits.

$5,000 for County and District Fruit Exhibits

For Program, Prize Lists and Any Other Information Address

ROBT. H. COSGROVE, SECRETARY AND MANAGER,

519 FIRST AVENUE, SPOKANE, WASHINGTON

School of Mining

A COLLEGE OF APPLIED SCIENCE

KINGSTON, ONT.

Affiliated to Queen's University.

The Following Courses are offered:
I. Four years course for degree of B. Sc.
II. Three years' course for Diploma.
a. Mining Engineering.
b. Chemistry and Miner'ogy.
c. Mineralogy and Geology.
d. Chemical Engineering.
e. Civil Engineering.
f. Mechanical Engineering.
g. Electrical Engineering.
h. Biology and Public Health.

For Calendar of the School and further information apply to the Secretary, School of Mining, Kingston, Ont.

Porto Rico Lumber Co., Ltd.

Manufacturers of and Wholesale Dealers in

ROUGH AND DRESSED LUMBER, SHINGLES AND MOULDINGS, HAND-SAWN AND TURNED WORK. AN UP-TO-DATE DRY KILN IN CONNECTION.

HEAD OFFICE: NELSON, B.C.
Mills at Ymir and Moyie, B. C.
Sash and Door Factory and Yard at Moose Jaw, Saeskatchewan.

Porto Rico Lumber Co. Ltd

RECLAIM SUMAS LAND

RATEPAYERS VOTE ON BIG DYKING PROPOSITION

VERDICT IS FAVORABLE, AND WORK WILL SOON COMMENCE

Sumas, Sept 21—The Sumas prairie dyking scheme, on which a vote was taken by the rate payers of the diking district on Monday, carried by a handsome majority. An all day discussion was held in the hall at Upper Sumas Monday and the plan for the improvement and the scheme for taxing the land was thoroughly gone into. While the ratepayers seemed perfectly satisfied with the land scheme, many of them balked at placing their business in the hands of the present commissioners. They made this so evident to the commissioners and to the promoters of the scheme, that in order to not have it voted down, which seemed its certain fate, the commissioners with one exception resigned.

The effect of Monday's vote is to empower the commissioners to enter into a contract with the Sumas Development company for the reclamation of the land included in the district. As soon as the new commissioners are elected the contract will be entered into at once.

S. B. Hall, the company's engineer, stated this morning that he expected all details to be arranged so that the actual work on the dike will commence the first of the year.

The diking proposition is the best and on the largest proportions of any gone into in the province. It comprises an area of 31,000 acres, most of which at the present time is of no value, but which with the diking, will be converted into land worth at the least calculation $100 per acre.

The plan contemplated besides the draining and reclaiming of about 22,000 acres, the draining of Sumas lake, containing over 9000 acres. To do this a new channel for a distance of three miles will have to be provided for the Chilliwack river. The building of a principal dike, four miles in length and from 8 to 28 feet high, with many miles of lesser dikes, is contemplated. The excavating of about 12 miles of canals and the construction of two pumping stations, the largest of which will have a capacity of 2000 gallons per minute, are included in the scheme.

The total cost of the work is to be $650,000 which will be assessed to the different lands in the district, according to the benefits received, ranging from $5 per acre on the high lands to $25 per acre on the low lands. Bonds will be issued on these assessments, which will extend over a period of 40 years, at 6 per cent interest.

BONNINGTON POWER PLANT

Manager Lorne Campbell's Optimistic View of the Situation.

Manager Lorne A. Campbell, of the West Kootenay Power & Light company, who left yesterday morning for Rossland after paying Nelson a brief visit, on business, said to a representative of The Daily News that the completion of his million dollar plant on Bonnington Falls was now in sight and that the end for which he and his company had been working for many years, almost since the inception of the latter, was now within a possibility of fulfillment.

Mr. Campbell said that at an early date in the history of mining in the Kootenays and Yale he saw that the whole question of mining profits resolv-

An Inviting Prospect

Nothing better for you—nothing more inviting than a meal of

Mooney's Perfection Cream Sodas

Mooney's Biscuits are an evenly balanced, wholesome, nourishing food, equally good for young and old. Made from Canada's finest wheat flour, rich cream and pure butter. Baked by the Mooney baker in the Mooney way.

Say 'Mooney's' to your grocer.

PURE WOOL HEWSON, AMHERST. TWEEDS.

This brand on a suit or piece of tweed guarantees PURE WOOL.

WET?

No doubt you'll need a TOWER'S FISH BRAND SUIT or SLICKER this season.

Make no mistake — it's the kind that's guaranteed to keep you dry and comfortable in the hardest storm. Made in Black or Yellow. Sold by all reliable dealers.

TOWER CANADIAN CO., LIMITED, TORONTO, CAN.

Sunlight Soap is better than other soaps, but it is best when used in the Sunlight way. Buy Sunlight Soap and follow directions.

690
650

The Gospel of Health

I want you to take this box of ORANGE MEAT home, and have some for supper. You'll make your WHOLE supper on it if you take my advice. Let it always be the big part of breakfast and supper.

After you have been eating ORANGE MEAT for a while, you will find the wrinkles coming out, and the roses coming in, your cheeks—your figure will round—and folk will begin to tell you how well you look.

Orange Meat

is health and strength and deliciousness combined.

15c. and 25c. a package. Every 15c. package contains a coupon, good for valuable premiums. 25c. or "Jumbo" package contains 2½ times the quantity of 15c. size. Write "Orange Meat, Kingston" for new premium catalogue.

E. Ferguson & Co.

NELSON, B. C.

Wholesale Liquors and Cigars

A full line of Canadian whiskies, case and bulk; Scotch Whiskies, Irish Whiskies, Geneva and Tom Gins, French Brandies, Ports, Sherries, Bass' Ale, Guinnes' Stout, Clarets, etc.

AGENTS FOR PABST BEER

Our retail department is on Vernon street next the postoffice, where you can buy a bottle or a dozen bottles at right prices. Goods delivered to any part of the city.

Telephone 260. P. O. box 1020

Kootenay Engineering Works

FOUNDERS AND MACHINISTS

MANUFACTURERS OF THE CRAWFORD AERIAL TRAMWAY.

Repairing and Jobbing a Specialty

Sheetmetal work, castings, builders material and mining and mill machinery.

Office and Works Foot of Park Street.

B. C. TRAVIS

PHONE 304 MANAGER NELSON, B. C.

The HALL MINING AND SMELTING COMPANY, Limited

NELSON, B. C.

Purchases

Lead, Copper and Dry Ores

We have the best facilities in the Kootenays for supplying

Cured Meats

during the summer weather. Wholesale and retail. Write for price list.

P. BURNS & CO.

Nelson, B.C. and Branches.

W. G. GILLETT

CONTRACTOR AND BUILDER

SOLE AGENT FOR THE PORTO RICO LUMBER CO., Ltd., Retail Yards

Rough and dressed lumber, turned work and brackets, Coast lath and shingles, sash and doors. Cement, brick and lime for sale. Automatic grinder. Yard and Factory Vernon street, east of Hall.

P. O. Box 223. Telephone, 178. Nelson, B. C.

TELEGRAMS OF THE DAY

WHART CROP NOW ESTIMATED AT 107,000,000 BUSHELS

DYNAMITE EXPLOSION KILLS SIX AND INJURES 50.

Toronto, Sept. 21.—Canadian Pacific and Grand Trunk Pacific railway authorities estimate the wheat crop at about 107,000,000 bushels.

Munich, Sept. 21.—The royal Bavarian mint was robbed yesterday evening of a sum equal to $32,500 in newly coined 10-mark pieces. The thieves got into the mint by creeping through a dry underground canal which had been opened for cleaning.

Baltimore, Md., Sept. 21—Kid Sullivan of Washington knocked out Jim Briggs of Boston in the ninth round of a bout here last night, scheduled to go 15 rounds. After the first three rounds the contest was all in Sullivan's favor.

Shanghai, Sept. 21.—The council of army reorganization at Pekin has taken over the management of all the arsenals for the empire which have been hitherto controlled by the respective provincial viceroys. This is a distinct step in the direction of military centralization.

Knoxville, Tenn., Sept. 21.—Six persons were killed and fifty injured, and almost the entire business section of Jellico, Tenn., was wrecked by a terrific explosion of dynamite early today in a car in the yards of the Knoxville (Tenn.) railway. The explosion occurred about 100 yards north of the depot and near the centre of the business section of the town.

WANTS A HIGH SCHOOL

Re-arrangement of Boundaries Fires Fernie's Ambitions

(Special to The Daily News)

Fernie, Sept. 20—Though typhoid fever is not epidemic in town there are quite a number of cases undergoing treatment in the general hospital. Most of the patients are residents of West Fernie, and it is thought that the water in that district is responsible for the outbreak. Fortunately the disease is not of a severe type.

Since the new school boundaries have been fixed, there is a movement on foot to secure the establishment of a high school for Fernie.

A quiet wedding was celebrated at 9 o'clock yesterday morning in Christ church, the contracting parties being J. C. Kempston of Fernie and Miss Olive Earls of Dublin, Ireland. The ceremony was performed by Rev. R. S. Wilkinson. The happy couple left for the west on a short honeymoon trip and on their return will reside in Fernie.

Robert W. Coulthard, general sales agent of the C.N.P.C. company, left yesterday for Spokane on a business trip.

Dr. C. Cartwright, son of sir Richard Cartwright, will arrive in town this week, having accepted a position with Drs. Bonnell and Corsan.

Rev. M. Rochester of Winnipeg, representing the Lord's Day Alliance, will hold a mass meeting here in the I.O.O.F. hall on Sunday afternoon and explain the workings of the new Lord's day act.

TOUCHES "UNCLE'S" PRIDE

Turkish Sultan Wont Recognize the American Ambassador.

Constantinople, Sept. 21.—The audience of John J. Leishman, the American ambassador, with the sultan has been postponed until September 28. It was announced from Constantinople last week that Mr. Leishman's audience had been fixed for September 21. Mr. Leishman has not yet been received by the sultan since congress raised the diplomatic post at Constantinople to the grade of an embassy, consequently he has not yet been accorded the official recognition due his new rank for which he has been waiting several months. The situation arising from this course of action by Turkey is not without its seriousness, it even having been suggested in some quarters that an American squadron make a demonstration in Turkish waters if the sultan persists in putting off the audience with the new American ambassador.

CHILDREN FIRED DYNAMITE

Port Arthur, Ont., Sept. 21.—A premature explosion of dynamite occurred at noon today through the curiosity of a boy and girl, and two children were injured. A hole in some rock which is being blasted out on Wilson street had been charged with dynamite. While the logs were being placed over the hole, the wires were attached, and the man who had charge of the battery then turned his attention away from the instument. The men were adjusting the tie chains around the logs, when a boy and girl happened along. The girl caught hold of the handle and raised it up; then the boy shoved it down again; the logs and stone went flying. Two men and two boys were struck by the flying material, but not seriously injured. The youngsters, who were responsible for the mschief, fled.

CHAMBERLAIN'S COUGH REMEDY ACTS ON NATURE'S PLAN

The most successful medicines are those that aid nature. Chamberlain's Cough Remedy acts on this plan. Take it when you have a cold and it will allay the cough, relieve the lungs, aid expectoration, open the secretions and aid nature in restoring the system to a healthy condition. Thousands have testified to its superior excellence. It counteracts any tendency of a cold to result in pneumonia. Price, 25 cents. Large size 50 cents. For sale by all druggists and dealers.

Dr. Mecklenburg, the eye specialist, at the Canada Drug and Book store, offers $10 to any person to whom he fails to adapt the proper glasses; no matter who else has failed.

LOST

LOST—Will party kindly return to Daily News, umbrella with initials "S.N.T." on gold headed handle.

NELSON CAFE

(Under New Management.)

First-Class Lunch.....

From 12 noon to 2 p.m. 25 cents

SPECIAL

Sunday Dinner from 5 to 8 p.m.

BOARD and ROOMS from $1.00 per day up. The rooms have been thoroughly renovated and refurnished.

A. AUDET, Prop.

ROYAL HOTEL

TELEPHONE 53

MRS. WM. ROBERTS, Proprietoress

The best meals that can be provided in this market, cooked under the supervision of the proprietoress, who is a ftvorite carterer.

Nice airy rooms, newly furnished; bath for guests.

The best wines, liquors and cigars can be obtained at the bar.

TERMS: $1 AND $1.50 PER DAY

COR. STANLEY AND SILICA STREETS

Cars Pass the Door

CLUB HOTEL

The Big Schooner of Beer or Half and Half

10c

The only glass of good beer in Nelson. Hotel accommodation second to none in CORNER STANLEY & SILICA STREETS British Columbia. Rates $1 per day. Special rates to monthly boarders.

NOTICE

NOTICE is hereby given that the partnership heretofore existing between R. M. Hood and A. L. Teetzel as grocers at Nelson, under the firm name of Hood and Teetzel, was on the 1st September, 1906, dissolved by mutual consent. All accounts due the said partnership are to be paid to R. M. Hood will continue the business.

Dated this 19th September, 1906.

ROBT. M. HOOD.

CANADIAN PACIFIC

EXHIBITION EXCURSION RATES

Nelson and Return

SINGLE FARE FROM ALL KOOTENAY POINTS.

ON SALE SEPT, 18, 19, 20, RETURN 24th.

New Westminster $16.55 Return

On sale Sept. 28 to Oct. 2, return Oct. 11.

DAILY THROUGH SLEEPER Arrowhead to Vancouver

Full particulars and berth reservations apply to local agent or write

E. J. COYLE, A.G.P.A., Vancouver. J. S. CARTER, D.P.A., Nelson

ATLANTIC STEAMSHIPS OF THE CANADIAN PACIFIC RY.

ROYAL MAIL SERVICE

FINEST AND FASTEST

"EMPRESSES"

Montreal, Quebec and Liverpool

Sept. 7th, Friday ....Empress of Ireland
Sept. 15th, Saturday ...Lake Champlain
Sept. 21st, Friday ..Empress of Britain
Sept. 29th, Saturday .....Lake Erie

S. S. LAKE CHAMPLAIN and LAKE Erie carry only one class of cabin passengers (second class) to whom is given the accommodation situated in the best part of the steamer at $42.50 and $45.

EMPRESSES—1st, $80, to $500; 2nd $45 and $47.50; 3rd $28.75.

J. S. CARTER, D. P. A., Nelson.

NOTICE OF TRANSFER OF LICENSE

I hereby give notice that I intend to apply to the license commissioners for the city of Nelson at the next meeting held after 30 days from the date hereof, for a transfer of the retail liquor license now held by me for the Club Hotel, situate on Lots 21, 22, 23, and 24, Block 14, Nelson, B.C., to Joseph Sturgeon.

Dated at Nelson B.C., 5th day Sept., 1906.

MARY E. CURRAN

117-26-Pd.

C. S. RASHDALL, FOR 12 YEARS A resident of West Kootenay, will attend at the Hall Mines Smelter on behalf of shippers and see to weighing and sampling of ores consigned to the smelter Address P.O. Box 584, Nelson, B.C.

CLEANING AND PRESSING

GENTLEMEN'S SUITS REPAIRED cleaned and pressed. Goods called for and delivered promptly. A. J. Driscoll opposite Queen's Hotel, Baker street.

COAL TAR

Pitch, Paints and Creosote

We are the only producers of coal tar in the Kootenays. Write us for prices.

Nelson Coke and Gas Co'y

HOTEL DIRECTORY

PHOENIX.

HOTEL BALMORAL, PHOENIX, B. C.—The leading hotel of Boundary's leading mining camp. Strictly first class, centrally located. John A. McMaster, Proprietor.

HOTEL BROOKLYN, PHOENIX—THE only up to date hotel in Phoenix. New from cellar to roof. Best sample rooms in the Boundary. Bath rooms in connection. Opposite Great Northern depot James Marshall, Proprietor.

YMIR.

WALDORF HOTEL, YMIR, B. C.—HEADquaters for Mining and Commercial men. Most comfortable hotel in the District. Sample rooms in connection.

GEORGE COLEMAN, Proprietor.

GRAND FORKS.

HOTEL PROVINCE, GRAND FORKS—The headquarters for tourists. Satisfaction guaranteed. Emil Larsen (late of Nelson) Proprietor.

HOTEL WINNIPEG, WINNIPEG AVE., Grand Forks—Thoroughly renovated and newly furnished throughout. Large bedrooms, baths, etc. First class dining room. Best brands of Wines, Liquors and Cigars at the bar. Everything first-class. McBean & Johnson, Props.

ARROWHEAD.

THE UNION HOTEL ARROWHEAD—Special attention given to commercia men and tourists. First class sample rooms. Finest scenery in British Columbia, overlooking upper Arrow Lake. W. J. Lightburne, Proprietor.

TORONTO, ONT.

WALKER HOUSE, TORONTO, ONT.—Cuisine unexcelled. Two hundred well ventilated, steam-heated bedrooms, a number with baths. British Columbia Saskatchewan, Alberta patronage specially solliteda. Strict attention to ladies and children. Rates $2 to $3 per day.

GEO. WRIGHT & CO., Prop.

Late of Brandon and Winnipeg.

T. M. BAYNE, Manager.

GRAND CENTRAL HOTEL

Opposite Courthouse and new Postoffice. Best 25c meal in town. European and American plan. Only white labor employed. First class bar.

G. ERICKSON, Proprietor.

LAKE VIEW HOTEL

Corner Hall and Vernon Streets

Two blocks from City Wharf The best dollar a day house in Nelson.

NO CHINESE EMPLOYED.

George Harrison

PROPRIETOR

KOOTENAY HOTEL

Vernon Street, Nelson

Centrally located, three doors from postoffice. Newly renovated. Bar well stocked with all latest brands of wines, liquors and cigars. Rates one dollar per day.

MRS. M. MALLETTE, Proprietress

A drink of good liquor
Is a very good thing
It will hoist up your spirits
And cause you to sing;
And the best place in town
To sample your gin
Is at Archie Reid's quarters

"The No Place Inn"

THE QUEEN'S HOTEL

BAKER STREET

MRS. E. C. CLARKE, Proprietress

RATES $2 PER DAY

Large and comfortable bedrooms, and first class dining room. Sample rooms for commercial men.

BARTLETT HOUSE

(Formerly Clarke House)

The best $1.00 per day house in Nelson None but white help employed. The best is the best.

G. W. BARTLETT - Prop.

MADDEN HOUSE

BAKER STREET, NELSON, B.C.

Do you need a comfortable home? If so try the Madden House. Well furnished rooms lighted with electricity; with baths; first class board. In the bar you will find all the best domestic and imported liquors and cigars.

THOMAS MADDEN, Prop.

SHERBROOKE HOUSE

NELSON, B. C.

One minute's walk from C.P.R. station. Cuisine unexcelled; 31 rooms, well heated and ventilated. Baths in connection.

RATES—$1 per day.

J. BOYER

PROPRIETOR

THE DAILY NEWS CLASSIFIED ADS.

The best and cheapest means of reaching the people of the Kootenays. A small advertisement in these columns will bring big results.

RATES—One cent per word per issue; six insertions for the price of four if paid in advance.

Classified ads. will be received for insertion until 9 o'clock on the evening previous to publication. Phone 144.

FOR SALE

REAL ESTATE

FOR SALE—Six room cottage corner Stanley and Observatory streets; modern—two lots and fruit. Easy terms. A snap. Apply at house.

FOR SALE—Cottage and one lot on Gore street, near Ward, beautiful location; cottage well built. Five rooms, price $1000. This property is especially well located for a smelterman. Apply McDermid and McHardy. 99-26

FOR SALE—Cheap, if taken at once, a boarding house outfit with location in mining camp with $65,000 payroll. For particulars address O.R.O., Box 147, Phoenix, B.C. 108-20

FOR SALE—Finest residence in Hume Addition. A great bargain. Apply J. A. Honeyman. 114-tf.

FOR SALE—Complete furnishings for 26 room hotel, with privilege of renting the hotel, good business. Furniture consists of 18 bedroom suites, dining room, kitchen utensils, carpets, bedding, sideboards, and lounges. Apply Sunnyside hotel, Baker street. 121-tf

MISCELLANEOUS

OLD CURIOSITY SHOP—If you want to buy or sell anything go to the Old Curiosity Shop. Always in stock, a full line of Crockery, Furniture and Glassware.

FOR SALE—One Mason and Risch best piano, in first class order. Price $250. Address P.O. box 626. 116-tf

FOR SALE — At a bargain, solid oak bed room furniture, consisting of bed, stand, dresser, carpet, and toilet set. Also other household furniture. A. L. Teetzel, Cor. Carbonate and Cedar Sts.

FOR SALE—Express wagon and team for sale, cheap. Apply W. Mack, Nelson Hotel. 126-5

FOR SALE—In order to make room for our winter building we will sel lall our boats and canoes—which are positively the best lot in the province—at 1-3 off spring prices. Also gasoline launches at bargains. Boats of all kinds built to order. Apply Lindsay's boat livery, foot of Josephine street. 127-25

FOR SALE — Pure bred barred Rocks, White Minorcas, Buff Orpingtons, White Wyandotts, best strains of each. Write quick; only a few left. R. M. Reid, Creston, B.C. 128-4

FOR SALE — A boat, cheap, address, "Boat," News office. 122-3

FOR SALE—My dairy herd of twenty-five cows and the good will of the business located near Moyie. Daily sales, 30 to 50 gallons. Price, $2500.00. Hugh Cameron, Moyie, B.C.

WANTED—Men and women to learn the barber trade; situations guaranteed to graduates. The Moler Barber College will open in Vancouver immediately. First 20 students offered special rates; write 206 Carroll St. 129-tf

FOR SALE—Two service bulls of dairy type, one and two years old respectively. Also spring pigs, six months old. Apply at ideal ranch, or address John Graham, Slocan, B.C. 130-12

FOR SALE—A good bargain, Stemwinder Hotel, for sale on easy terms. Situated in the very center of business in the city of Phoenix, B.C. Write for particulars to A. S. Hood, Phoenix, B.C. 130-25

FARM LOANS

I have Trust funds for loan in large or small sums to farmers to enable them to acquire land, purchase stock, undertake clearing and cultivation, erect buildings and make other improvements.

Loans made on homesteads where recommendation for patent has been made although title not issued.

Approved applications promptly completed.

Pedigree, farm, dairy stock, logging and freighting horses insured against loss from any cause.

Write me your requirements.

E. A. HAGGEN,
Real Estate, Insurance, Financial Broker, Revelstoke, B.C.

REPAIRING

WATCHES cleaned, $1.50; main spring, $1.50. O. Strathearn, Kaslo, B.C. 126-tf

SOCIETY CARDS

ABERDEEN HIVE, No. 12, L. O. T. M.—Meets 2nd and 4th Wednesday, 7:30 p.m. of each month in K. of P. Hall, Vernon Street, next to postoffice. Visiting members cordially invited.

MARGARET SQUIRES, R.K.
MRS. ELIZA INGRAM, L.C.

ASSAYER

E. W. WIDDOWSON, CHEMIST AND Assayer, Nelson, B.C.—Gold, Silver, Lead or Copper, $1 each; Gold-Silver, $1.50; Silver-Lead, $1.50; Zinc, $2; Gold-Silver, with Lead or Copper, $2.50. Samples arriving by express or mail will receive prompt attention. P.O. Drawer, 1103; Phone A67.

A. HARRY HOOK, CHEMIST AND PROvincial Assayer, Greenwood, B.C.—Gold-silver, $1.50; silver-lead, $1.50; gold-silver, with copper or lead, $2.50; zinc, $2; gold and silver, $1 each; copper and lead, $1.25 each; mail and express samples given prompt attention. Control assays a specialty. P. O. box 361. Phone 98.

NOTICE

NOTICE is hereby given that the annual general meeting of the Eva Gold Mines, Limited, will be held in the office of the company, K.W.C. Block, Nelson, B.C., on Tuesday, Oct. 2, 1906, at 3 o'clock p.m. By Order,

W. C. BAYLY, Secretary.

HELP WANTED

If your Want Ad is here it will not be long until "Things are coming your way

NELSON Employment Agency. WANTED—Cookee, $50; circular sawyer, men to cut telegraph poles, sawyers, swampers, teamsters, machine and single jack miners, cook, laborers, muckers, sawmill men, waiter, girls for housework.

WANTED—Bushmen, mill hands and logging contractors, also engineer. Wattsburg Lumber Co., near Cranbrook. 122-12

WANTED—Position as machinist for general repair work, mine or milling machinery, good at cement work. Best of references. X.Y.Z., Daily News. 122-12

WANTED—Man as millwright and foreman; state experience, reference and salary. Creston sawmill. 119-tf

WANTED—Men and women to learn barber trade in eight weeks. Graduates earn $15 to $25 per week. Cat. free Moler System of colleges, 403, Front avenue, Spokane, Wash.

WANTED—A local representative for the Western Hospital association. Apply Victor W. Odlum, The Daily News. 89-tf.

WANTED—Two smart boys, must be reliable. Apply Messenger Office, Stanley street. 113-tf

WANTED—Agents to sell the best grown nursery stock on the coast, including Burbank's new pitless plum, Miracle; commission advanced weekly; write quick for choice of territory. Albany Nurseries, Albany, Ore.

WANTED—Dining room girl. Apply at Sherbrooke hotel. 122-tf

WANTED—A first class edgerman, wages $3.25 per day. Porto Rico Lumber Company, Ymir, B.C. 123-tf

WANTED—Girl for general housework, in small family. No washing. Mrs. McDermid, corner Hall and Hoover St. 127-6

WANTED—Pant maker; also coat makers. Apply to Taylor and McQuarrie, Nelson's high class tailors. 127-tf

WANTED — Girl for general housework. Apply to Mrs. Buchan, Stanley St. 130-6

WANTED — MISCELLANEOUS

WANTED—Clean cotton rags. Pressroom Daily News.

WANTED—Position by first class compressor engineer. Water or electrical power preferred. A1 references. H. W., Daily News. 122-12

WANTED — By young man, position as bookkeeper; good writer; quick at figures. Position in real estate or insurance office preferred. Address P.O. box 116, Cranbrook, B.C. 129-4

WANTED—Improved fruit farm, near Nelson, in exchange for stock in the Red Deer Milling Co. or the Pincher Creek Milling Co. Both mills are new and up to date. Stock is at par and can be relied upon to pay dividends of 20 per cent or over. Ask your banker about it. Principals only dealt with. Robt. F. Langford, Nelson, B.C. 129-tf

WANTED—By young woman, position as cook in or out of town, or in camp. Address R.F., Daily News. 131-1

WANTED—Position as cookee, apply Box C., Daily News. 131-1

FOR RENT

SEWING Machines to rent, $3 per month. Singer Sewing Machine Co.

FOR RENT—Furnished rooms with use of bath. Apply "Room," Daily News. 78-tf

FOR RENT—Furnished rooms, every convenience, three blocks from postoffice. Apply M.E., Daily News. 111-tf

TO RENT — Furnished or unfurnished rooms on Baker street, near Josephine. Apply F.T., Daily News. 123-x

FOR RENT—Spacious offices on Baker St. Apply C.M., Daily News. 123-x

WHOLESALE HOUSES

PRODUCE

STARKEY & CO., WHOLESALE DEALers in Butter, Eggs, Cheese, Produce and Fruit. Houston Block, Josephine Street, Nelson, B.C.

GROCERIES.

A. MACDONALD & CO.,—WHOLESALE Grocers and provision Merchants.—Importers of Teas, Coffees, Spices, Dried Fruits, Staple and Fancy Groceries, Tobaccos, Cigars, Butter, Eggs, Cheese and Packing House products. Office and Warehouse, corner of Front and Hall Streets. P.O. Box 1085. Telephone 28

CAMP AND MINERS' FURNISHINGS

A. MACDONALD & CO.—WHOLESALE Jobbers in Blankets, Underwear, Mitts, Gloves, Boots, Rubbers, Overalls, Jumpers, Mackinaws and Oilskin Clothing, Camp and Miners' Sundries. Office and Warehouse, corner of Front and Hall Streets. P.O. Box 1085. Telephone 28.

ASSAYERS' SUPPLIES

THE B.C. ASSAY & CHEMICAL SUPPLY Co., Ltd., Vancouver, B. C.—Importers and Dealers in Assayer's Supplies. Sole agents in British Columbia for the celebrated Battersea Crucibles, Scorifiers and Muffles and Wm. Ainsworth & Co.'s fine Balances Chemical and Physical Apparatus, C. P. Acids and Chemicals, Platinum, Sodium and Potassium Cyanide, Quicksilver, Carbonate and Bicarbonate of Soda, Borax, Borax Glass, Silver, Fire Lead and Litharge.

MININNG AND MILL MACHINERY

WASHINGTON MACHINERY & SUPPLY Co.—Dealers in Engines, Band and Circular Sawmills, Atkins' Saws, Wood and Iron Pulleys, Leyner Compressors and Drills, Pumps and Hoists. Prompt attention. Reasonable prices. Courteous treatment. Spokane, Wash.

"KOOTENAY" STEEL RANGE

FIRE-BOX

The fire-box is deep and broad. For burning coal it is fitted with heavy cast-iron linings, composed of five pieces—two at the back, one at the front, and one at each end. When any part burns out it can be replaced with one piece, which can be put in without any trouble. We use our successful duplex grates, which are heavily built, with long, strong teeth.

OVEN

Like the cooking surface, the oven is intended to do a lot of work, and to this end is made very large. It is also intended to do good work with as little fuel as possible. The side next to the fire-box has a double layer of steel, lined with asbestos, which, with the heavy cast back linings in the fire-box, prevents any possibility of it burning through. The top is covered with a heavy coat of asbestos, which makes the heat of the oven uniform, top and bottom. Ventilation draws in fresh air and discharges the baking and roasting fumes into the smoke flue. The bottom is extra heavy and so braced that it cannot warp. The drop oven door when down forms a convenient shelf on which to draw out heavy pans.

BODY CONSTRUCTION

The outer body is made of heavy sheet steel, mounted and strengthened by cast parts. All joints are air-tight, stove cement and asbestos being used generously and with great care to produce this result. The inner body is also constructed with heavy sheet steel and is lined with asbestos and stove cement.

FLUES

The flues are broad and deep and encircle the entire oven, so that all the heat from the fire-box is forced around the whole oven before escaping into the smoke pipe. The flues are too deep to be clogged by the soot from soft coal, which can be used with perfect satisfaction. A clean-out is placed just below the oven door, so that the flues can always be kept clean and open.

Canada's Best Steel Range Value

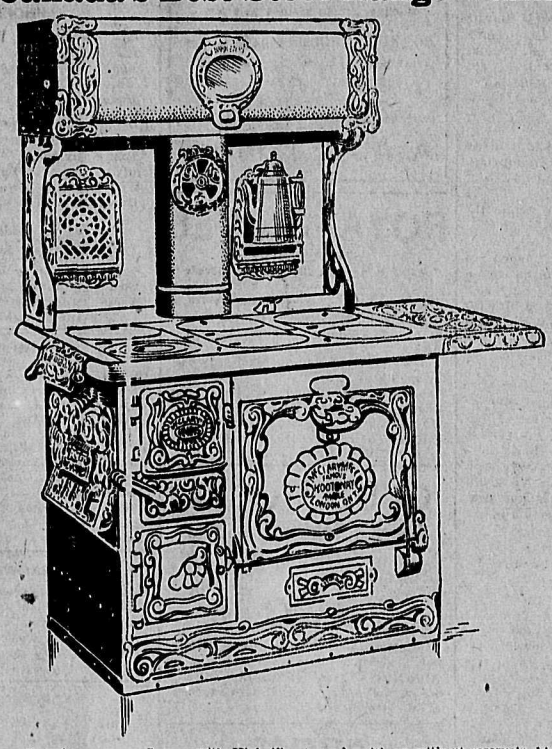

Cut shows range Square with High Closet, made with or without reservoir, high shelf, high closet, or with any combination of these parts. If you need a range be sure to see the "KOOTENAY" at your dealer's or write direct to our nearest office

COOKING SURFACE

The top of the "Kootenay" is constructed to stand hot fires and do a lot of work. It is made in four pieces, to permit of expansion from the heat and contraction without cracking or warping. The lids and covers are extra heavy and will stand more burning and banging without breaking than a dozen ranges will ever get. The range is made in two sizes with four holes and three sizes with six holes. The center pieces are held in place by cast supporters screwed firmly to the iron strip on the top of the oven extending from the fire-pot to the opposite side of the oven.

WOOD GRATES

The wood grate is our popular revolving grate, which is a perfect worker. When the coal linings are taken out to burn wood, the "Kootenay" will take a 24 and 25½ inch stick. The "Kootenay" is always shipped for coal only, unless otherwise ordered. Wood linings are extra. Do not overlook this when ordering.

RESERVOIR

The reservoir supplied with the "Kootenay" is made of heavy copper and is well put together, with no rough edges or corners to collect dirt. It is rigidly supported on a cast frame and fits flush with the top of the range, so that it does not interfere with the cooking surface. The water is heated by the heat being forced under the reservoir by a damper, although it will heat rapidly by radiation without the use of this damper.

The large, roomy feed pouch makes it easy to feed the "Kootenay" without taking off the lids.

FINISH

In appearance the "Kootenay" has no superior. The rich nickel dress, combined with the highly-polished steel, makes it handsome enough for any kitchen.

The surface parts are finished with a smooth, rich, black iron, which requires very little polishing and always looks good.

FOR SALE BY THE WOOD-VALLANCE HARDWARE CO., LTD., AND BY ENTERPISING DEALERS IN EVERY TOWN.

THE McCLARY MANUFACTURING CO.

LONDON, TORONTO, MONTREAL, WINNIPEG, VANCOUVER, ST. JOHN, HAMILTON CALGARY

LARGEST MANUFACTURERS OF STOVES, RANGES, FURNACES, ETC., UNDER THE BRITISH FLAG.

Improved ranch for sale, contains 165 acres, 50 acres cleared, 20 acres in timothy, 8 acres plouged, new dwelling house, barn, chicken house, spring house, water front property, situated on Kootenay river, 20 miles ride from town, is one of the finest pieces of land on Kootenay river, will stand your inspection, and we are willing to show you the property. Price $50 per acre. Can give easy terms. Write for particulars.

TOYE & CO.,

Fruit Lands and Real Estate [illegible]

SPORTS AT THE FAIR

INDIAN TOM WON OPEN HORSE RACING EVENT

ALL COMERS TOOK CRICKET MATCH FROM NELSON

The feature of yesterday afternoon's performances at the fair grounds was the horse racing. The first event was an open race, quarter mile heats, best two in three. There were three entries. The Nelson Transfer company's Glideaway; "Scotty" Macdonald's Buckskin, and Indian Tom's Skookum.

Glideaway was in great form and showed up to splendid advantage, winning the first heat easily and had a long lead in the second, when he broke away from his jockey, Jimmy Davidson, as he came into the stretch. A foul was claimed, and allowed n the heat, and it was run over. Glideaway again took the lead but bolted at the turn exactly as before. E. Carroll was put on the chestnut for the final heat but second place was the best he could do. The summary is as follows:

Skookum, Indian Tom	3	1	1
Glideaway, Davidson	1	3	2
Buckskin, Macdonald	2	2	3

In the consolation race, which followed the first event, there were three entries: Nelson Transfer company's Jack, ridden by Jimmy Davidson and Lance Gilchrist; H. Ferguson's Minnie F. and O. Harris' Jerry, both ridden by their owners. In the first heat, Jack led around the course until two-thirds of the distance had been covered, when the horse bolted off the track, throwing little Jimmy Davidson and causing a good deal of momentary excitement. Davidson got a shaking up but pulled himself together, mounted again and flashed past the grand stand only to get thrown again at the eastern end of the course. The crowd vigorously applauded the boy's plucky riding, but although Davidson was not injured in any way, the owner of the horse substituted Gilchrist as jockey for the next two heats. Minnie F. won the first heat in good style, with Jerry and Jack in the order named. Jack won the next two heats and the race under Gilchrist's careful handling, and Minnie F. was awarded second money. The summary was:

Jack	3	1	1
Minnie F.	1	2	3
Jerry	2	3	2

THE CRICKET MATCH

The cricket match yesterday afternoon, Nelson vs. All Comers, resulted, after an exciting finish in favor of the latter by eight runs. The All Comers' team was augmented by several of the Nelson players, their own team, however, being strengthened by the addition of G W. Cornish of Greenwood. The All Comers went in first to bat and were all got out for a total of 64. It was thought by the Nelson team that there would be an easy victory for themselves but when the wickets began to fall fast, three wickets falling in the first two overs, for a score of three, confidence was shaken. The score, however, gradually crept up and with Graham and Forin at the wicket and the score at 51, there seemed to be a chance to win, as three wickets had yet to fall. Forin's wicket first went, and then Graham's and then Howe's, the score only attaining 56.

In the innings of the All Comers the best score was made by Crozier Bourke, 26, the next admired innings being that of G. C. Hodge, 7, he receiving much encouragement from the grand stand. For Nelson Hardcastle, Coppen and Mason each made double figures. The game was played in record time, both sides endeavoring to knock up a score before the light failed. The score was as follows:

ALL COMERS

Paddon, b. Mason	7
Elvery, b. Mason	1
Ley, b. Mason	7
Bourke, b. Mason	26
Gillespie, b. Hardcastle	0
Mawdsley, c. Forin, b. Hardcastle	2
Greig, run out	0
Marks, l.b.w., b. Hardcastle	0
Fraser, c. Graham, b Marks	0
Hodge, b Mason	7
Cornish not out	0
Extras	14
Total	64

NELSON

Hardcastle, b Greig	14
Morris, b. Greig	0
Partington, b. Greig	0
Wood-Taylor, b. Bourke	0
Mason, b. Greig	15
Coppen, c. Fraser, b. Greig	21
Bell, c. Fraser, b. Bourke	3
Graham, c. Fraser, b. Bourke	5
Forin, b. Bourke	1
Evans, not out	0
Howe, b. Bourke	0
Extra	6
Total	56

A no ball was scored against Greig and a wide against Mason.

JUNIOR BASEBALL

The Nelson juniors downed Kaslo at base ball yesterday in a game which was played as part of the exhibition program on the recreation grounds. Play started at 1:20 and the home team obtained a lead at the start, which the visitors were unable to overcome, although they struggled hard to do so. At the end of the ninth innings the score stood 19-14, in favor of Nelson. The lineup was as follows:

NELSON		KASLO
Ferguson	catcher	L. Weir
Brown	pitcher	Hartin
Stevens	1st base	Brown
Newitt	2nd base	McDonald
McCandlish	short	C. Carney
Jackson	3rd base	McKinney
Morgan	right field	J. Carney
Miller	center	T. Carney
Ellis	left field	C. Weir

BALLOON ASCENSION

At 3:45 yesterday afternoon professor Williams made the most successful balloon ascension ever seen here. He was a little late in starting, but when the balloon was freed it shot up almost directly over the grounds, going just a little to the southwest. Williams went through his accustomed perilous performance in full view of the crowd; hanging head downwards from the trapeze for a moment or so, in the most approved style, and making some people believe an accident was impending. Then when a good height was reached the parachute was released and the professor sailed back to mother earth, landing easily and comfortably right in the middle of the cricket field while the game was in progress. The balloon, after it collapsed caused a stir, by also making for the recreation grounds, and as it came down zig-zag fashion no one knew just where it would drop. It finally struck the roof of the main building with a resounding clap, and the crowd settled down again to watch the rest of the sports.

INDIAN WRESTLING

Under the personal supervision of T. G. Procter, Alkali Pete and Skookum Jack, two brawny Indians, afforded the crowd much amusement at the exhibition yesterday afternoon by giving an exhibition of wrestling on horseback. Pete was the favorite at first, but after a good deal of struggling Jack unhorsed his rival twice and won the prize.

FOOT RACES

There were four contestants in the 100 yard dash. Harry Bishop kept in front all the way by just a head and won first prize, Mike Clunis coming a close second. In the quarter mile race Harry Bishop won, with Knott a game second and rancher Ford third.

MARVELS OF SURGERY

Stuttgart, Sept. 21—Prof. Garre of Breslau gave yesterday to the congress of natural investigation and medicine, now in session here, the result of his experiments in transplanting blood vessels and organs from one body to another. This is the subject which attracted so much attention at the meeting of the British medical association held in Toronto in August last. Prof. Garre described the case of a 4-year-old boy suffering of cretinism, who had portions of his mother's thiroid gland transplanted to his spleen. The child, after nine months is developing mentally and can walk and talk. Prof. Garre narrated successful experiments in the transplanting of blood vessels from one living animal to another. He had also transplanted blood vessels from animals that had been dead for an hour and a half to live animals.

CLARK'S PORK AND BEANS

The finest selected beans with just enough fine pork to add a fine meaty flavor. Plain or with Chili or Tomato Sauce.

ITALY'S ANNIVERSARY

PEOPLE CELEBRATE OCCUPATION OF ROME BY ITALIAN TROOPS

EVENT MARKED THE RISE OF TEMPORAL OVER PAPAL POWER

Rome, September 21.—Thirty-six years ago yesterday Rome, formerly the capital of the papal state was occupied by Italian troops and became the capital of the kingdom of Italy. The occupation of Rome marks the date of Italy's independence and for that reason the anniversary of the day is celebrated by Italians not only in their own country, but wherever they may have made a temporary or permanent residence. It was on September 20, 1870, that the troops of Victor Emanuel took possession of the Eternal City in response to the invitation of its inhabitants and in deference to the clamorous demand of the entire Italian people.

The presence of a French army of occupation at Rome from 1849 to 1870 for the avowed purpose of defending the temporal sovereignty of the pope had served to embitter the population of the papal states to such an extent that it was quite as difficult to prevent them from rising in revolt as it was to check the people of other portions of the peninsula from giving forcible expression to their deep resentment at the presence of foreign troops on Italian territory. On several occasions, indeed, king Victor Emanuel's troops were employed to suppress insurrections in the papel states, and three times Garibaldi was seized and placed under arrest by order of the king for leading armed forces across the pontifical frontiers for the purpose of taking Rome.

Finally, in 1870, when the war with Germany compelled France to withdraw her army of occupation from Rome, disturbances at once broke out in the papal states and grave disorders ensued, while throughout Italy the popular agitation in favor of the annexation of Rome and its conversion into the national capital became more pronounced. At length, Victor Emanuel, realizing that it was impossible to restrain any longer the will of his people, addressed a most respectful and conciliatory letter to Pius IX, pointing out to him the necessity of succeeding the French occupation with one by Italian troops, for the purpose of maintaining order. The offers contained in the letter were refused by the pope. Responding, however, to the invitation of the people of the papal states the Italian troops crossed the frontier and, after some more negotiations, took possession of Rome, welcomed by its inhabitants. The only resistance they met was that by the handful of foreigners which formed the papal guard.

General Cadorna, in command of the Italian forces had received strict orders not to cross the Tiber, but to leave that part of the city, situated on the right bank of the river, including St. Peter's the vatican and the San Angelo castle, in other words the Leonine City, to the care of the papal troops. The government intended to leave that part of the city in possession of the pope. However, the population became greatly excited and demonstrative and finally, the authorities of the Vatican requested general Cadorna to occupy the Leonine City with his troops. At first he declined, fearing to disobey his orders and causing political complications, but so urgent were the requests of the vatican authorities that finally he crossed the Tiber with his troops and occupied the papal precincts, which ever since have remained in the possession of the Italian government. Before a week had elapsed the people of the papal state decided by an overwhelming plebiscite to become part of the kingdom of Italy.

As usual the day was celebrated throughout Italy yesterday. The mayor of the city sent his congratulations to the king and the latter answered with a handsomely worded message of appreciation. The day was observed as a holiday and popular celebrations were held everywhere.

HOT FIRE AT FERNIE

Bush Blaze in the Park Made Things Exciting.

(Special to The Daily News)

Fernie, Sept. 21.—Garibaldi day was fittingly celebrated by the local Italian society yesterday. In the morning, headed by the excellent Italian band in their handsome uniforms they held a street parade around town; the balance of the day was quietly observed, no program of sports having been arranged; but in the evening a grand ball was held in the hall in old town which was largely patronized by the sons and daughters of Sunny Italy. During the afternoon the band serenaded Mr. and Mrs. Lindsey at Park house.

Colonel sir Henry M. Pellatt and Mr. C. C. Dalton, of Toronto, directors of the C. N. P. Coal Co., arrived in town yesterday by C. P. R. express from the east and will be the guests for a few days of Mr and Mrs. Lindsey. Mr. Dalton is accompanied by his wife.

A tennis tournament will be held on the grounds of the Fernie Tennis club on Saturday afternoon between members of the local and Cranbrook clubs.

Mrs. Corsan, wife of Dr. Douglas Corsan, accompanied by her children, returned today from Vancouver, where they have been spending the summer.

A bush fire which threatened to have serious results broke out in the park at 6 o'clock last evening and for a time it was feared it might reach the residences of Messrs. Lindsey, Davies, McEvoy and Wood, which are situated in the park limits. For several days men have been employed cleaning up the underbrush and it is suposed that owing to the high wind yesterday afternoon the fire got beyond their control and soon the centre of the park was a seething mass of flames, which spread rapidly towards the town. Under Mr. Lindsey's direction a fire break was cut by felling a number of trees and digging trenches, and the fire brigade with abundance of hose soon had streams of water playing on the fire while the residents in the vicinity rendered valuable assistance. The conflagration was under control before reaching the tennis courts and a gang of men remained on the grounds to watch during the night.

BETTER TERMS DEMAND

WHAT THE PROVINCES ASK OF THE DOMINION.

AN INCREASE OF GRANTS FROM SIX TO NINE MILLIONS.

Ottawa, Sept. 21.—In official circles it is expected that at the approaching conference of provincial premiers with the federal government, the dominion will be asked to pay three millions a year more to the provinces. The provincial ministries put their demand in plain terms when they met in 1902 at Quebec, and the federal government, in encouraging the coming meeting, gives what is in some quarters construed into a promise of favorable consideration. Other subjects will be considered, such as the extent of federal rights in the Niagara power situation, but the financial aspect of the meeting is most likely to lead to results. The interprovincial conference of 1902 was attended by representatives from Quebec, the three maritime provinces and Manitoba. No represtatives were present from Ontario and British Columbia, but Mr. Geo. W. Ross and Mr. E. G. Prior, the premiers of the two provinces at that time, wrote expressing full approval of the proposal to increase the subsidies. The seven older provinces thus are on record as asking for more financial aid.

To set forth in detail the several subventions granted to the seven older provinces would involve a complicated statement. Briefly, each province gets (1) an allowance for "support of government and legislature"; (2) a subsidy; (3) a "debt allowance." In addition, several of the provinces are given special grants. New Brunswick is given an indemnity to compensate it for relinquishing an export duty; Prince Edward Island, Manitoba and British Columbia draw various sums, the first because she never had any public lands, the second because her public lands were withheld, the third because some of her public lands were taken over by the dominion. The subsidies are calculated at the rate of 80 cents a head, but a limit is set on the population for which this is allowed; in Ontario the limit is just under 1,400,000; in Quebec it is about 1,100,000. The allowances for government and legislation range from $30,000 to $80,000. Summarized, the payments to the seven older provinces are:

Ontario	$1,339,287
Quebec	1,086,713
Nova Scotia	452,806
New Brunswick	491,361
Manitoba	608,947
British Columbia	307,077
Prince Edward Island	211,932
	$4,478,123

The two new provinces, Saskatchewan and Alberta, are given treatment which in some respects sems more generous than that meted out to the older partners in confederation; each gets $1,124,125, or a total for the two of $2,248,250. Thus the dominion treasury every year pays out to the nine provinces:

The seven older	$4,478,123
The two new	2,248,250
Total	$6,726,373

In 1902 the older provinces demanded: 1. Large increases in the allowances "for government and legislation"—from a total of $375,000 to about $1,280,000. 2. The subsidy to be 80 cents per head of the actual population until such population exceeds 2,500,000, and 60 cents per head on the excess. 3. The dominion to pay to each province a sum to defray the cost of administering criminal justice, not to exceed 20 cents per head of the actual population. Put more briefly, the provinces ask for allowances three times as great as at precent, for subsidies of a dollar a head of actual population, and, of course, for all the debt allowances and special payments now granted. The total payments under this system would be practically as follows:

	Total Payments.	Increase.
Ontario	$2,565,361	$1,226,074
Quebec	2,016,358	929,645
Nova Scotia	702,379	249,573
New Brunswick	687,585	196,224
Manitoba	808,947	200,000
British Columbia	454,808	147,731
Prince Edward Island	303,748	91,817
	$7,539,186	$3,061,063

Thus the total contribution by the dominion to provincial finances would be:

The seven older provinces	$7,539,186
The two new provinces	2,248,250
Total	$9,787,436

TACOMA'S COSTLY BLAZE

Tacoma, Wash, Sept. 21—Fire last night destroyed property valued at approximately $250,000. As a result one woman is believed to have lost her life, while two men are unaccounted for. The property burned included the Tacoma Eastern railroad depot and freight warehouses, and four freight cars, the Puyallup avenue bridge, a large livery stable, a saloon, restaurant and three dwelling houses. In the livery stable were over 150 horses of which less than half a dosen escaped. The woman believed to have lost her life is Mrs. Peterson, wife of the restaurant keeper.

CITY OF SEATTLE FLOATED

Victoria, Sept. 21.—The steamer City of Seattle, which went ashore on Trial Island on Thursday morning was successfully floated this afternoon and, under her own steam, proceeded to Esquimalt where she will be docked for examination.

WAS A VERY SICK BOY

But Cured by Chamberlain's Colic, Cholera and Diarrhoea Remedy

"When my boy was two years old he had a very severe attack of bowel complaint but by the use of Chamberlain's Colic, Cholera and Diarrhoea Remedy we brought him out all right," says Maggie Hickox of Midland, Mich. This remedy can be depended upon in the most severe cases. Even cholera infantum is cured by it. Follow the plain printed directions and a cure is certain. For sale by all druggists and dealers.