Best Copy

526

Provincial Library, AUG 10 1906, VICTORIA, B.C.

THE DAILY NEWS

VOL. 5 NELSON, B. C., TUESDAY, AUGUST 7, 1906 Missing Issue Aug. 5, 1906 NO. 91

COMMITTED FOR TRIAL

William Moore Must Face a Court on a Serious Charge

He Struck J. A. Kelly, Whose Enfeebled Condition Has Proved the Cause of Grave Complications

What may turn out to be a very serious assault case came before police magistrate Crease in the police court yesterday morning, when William Moore was charged with assaulting J. A. Kelly, of Fairview, with intent to do grevious bodily harm. According to the complainant's story, Moore assaulted him on Baker street on Saturday afternoon about 3 o'clock, without any provocation. Mr. Kelly, who as every one knows is in a weak and precarious state of health, added that while he was holding Moore off he appealed to some bystanders for help but that they refused to aid him. Moore admits that he had been drinking. Dr. Rose stated that apparently some of the injuries were done with a boot. The most serious matter, however, is the effect of the assault upon Kelly in his enfeebled condition, and it will be some days yet before Dr. Rose can say what this effect will lead to.

Moore was arrested on Saturday afternoon on the charge of common assault preferred by the chief of police. This charge was withdrawn yesterday and a more serious one filed by Kelly. Moore, who was released on bail on Saturday, was committed for trial on the second charge yesterday and taken to the provincial jail where he is now confined.

At the proceedings before Mr. Crease yesterday James A. Kelly said that on Saturday afternoon last he was talking with Mr. McLeod in front of Hood & Teetzel's grocery store on Baker street, when Wm. Moore, the accused, joined the two of them. Moore shook hands with McLeod and began calling the witness names. McLeod reproved Moore for his language and moved away. Then Moore struck witness blackening his eye. Witness turned to go in the door of the Silver King and Moore grabbed him, and they fell down together. Witness got Moore down and turned him over on his back.

"I grabbed him by the throat with my left hand to hold him back and then begged some men standing by the door to pull him away as I was sick. My strength only lasted a minute. The men stood there looking on and would not come to my assistance. Moore turned me over and went at me with his fists. He just hammered me. Then I think Mrs. McCandlish came and grabbed hold of Moore and some stranger came and took him away."

Kelly went on to tell of the injuries he received and said he was still suffering from the hammering Moore gave him, complaining of the effects of a blow on the stomach. From the wounds on his face, the witness added, he bled from 3 in the afternoon until after 9 that night. Moore did not ask any questions of the witness.

Chief of police Jarvis testified to seeing Kelly's condition shortly after the assault was committed and added that he, Kelly, had been in poor health for some time and in a very weak state. He subsequently arrested Moore for assault.

Dr. Rose testified to examining Kelly and detailed the injuries he received: "I am inclined to think that the blow on the right side of the jaw was caused by a boot. The amount of swelling on the left side of the face would indicate pretty severe injuries, but in a healthy individual would not be of a serious nature. Kelly has ben suffering from a chronic disease for many years and in his condition the injuries he received might have serious effects."

William Moore then testified on his own behalf. He said there had been a cause of trouble of long standing betweem him and Kelly. Kelly accused him of promising to pay for some trees sold him by one Sandgrin, half of which turned out useless. Kelly had frequently abused him about this transaction but he had not taken any notice of him. "When I met Kelly on Saturday he commenced abusing me about those trees and said he had a notion to put me in the hospital for a while. He grabbed me by the throat and choked me, I struck him and knocked him partly down and then he got up and went away. About half an hour later I met Kelly again at the door of the Silver King hotel. He said: 'If I were not such an old man I'd take you out in the bush and leave you there.' We both clinched and fell on the floor."

On cross-examination by chief Jarvis Moore stuck to his version that half an hour elapsed between the two encounters He admitted that he, Moore, had been drinking on Saturday, adding: "If it had not been for that I would not have paid any attention to Kelly."

Kelly upon being recalled declared that there was not a word of truth in Moore's evidence about the trees. There was only the encounter on Saturday and it all happened at the one time. He had known More for four years and never had a word with him before.

To Moore, the witness denied ever making a statement on oath in the Cameron case that he, Moore, was to become responsible for the trees, before gold commissioner Chipman.

The magistrate found that the evidence was sufficient to put the accused upon trial and committed him to the provincial jail to stand trial at the next court of competent jurisdiction. Moore was subsequently lodged in the provincial jail and his case will come before judge Forin shortly.

MENAGERIE MUST GO

COUNCIL DECIDES THAT BOSQUET'S ANIMALS WILL HAVE TO MOVE

NO EXPLANATION OF DELAY IN SHIPPING POWER PLANT

The 15th regular meting of this year's council was held last evening, alderman Kirkpatrick being the only absentee.

Fred Bosquet will have to remove his menagerie; the $50,000 debenture bylaw will be introduced at the next meting. The usual tax bylaws were introduced and read a first, second and third time. The tax rate will be 29 mills this year. The mayor announced that no explanation was forthcoming concerning the delay in shipping the machinery for the city power plant, from the Allis-Chalmers-Bullock company, and added that the $50 a day penalty was in force.

The minutes of the previous meeting were read and approved.

Dr. Arthur, city medical health officer, reported concerning the Bosquet collection of wild animals. "During the last three months many complaints have reached me that the collection constitutes a nuisance. I have no doubt that under certain atmospheric conditions the natural disagreeable odor of the animals would be perceptible at some distance, but I was not able to detect it on the occasion of any of my visits to the place. Apparently during the winter months the bedding of the animals when removed from the cages was thrown over the fence in piles. On the occasion of my first visit a very disagreeable odor arose from these piles. Since then I believe the bedding, when removed, is burnt within the enclosure. Of necessity this must produce a very disagreeable odor, unless the bedding is first thoroughly disinfected and dried before being burnt. The rubbish that has been thrown over the fence, should be removed and in the future all refuse from the place should be carried away and burned where the odor will not inconvenience anybody. While at times the presence of the animals may be disagreeable to people living near the enclosure, yet in my opinion, when kept as clean as at present, the collection is not a danger to the public health."

Ald. Selous—That is a most peculiar report. The nuisance exists and it does not. Until the medical health officer reports that a nuisance exists, I do not see that we can do anything. We have no legal standing in the matter.

A. Robinson was asked to address the council on the matter. He said he was present on another matter, but added that the collection was causing a great deal of annoyance in many ways. A. Thomas who was present, agreed with Robinson. He had not thought so at first, but since his return home lately, he had changed his mind. The animals should be put in some other place than where they are.

There appeared to be difference of opinion as to where was the best place to remove the collection to. The council desired to help Mr. Bosquet out if possible, but declined to accept the animals and take care of them, say at the park or elsewhere.

After the council formally adjourned the menagerie question was again taken up, the council sitting as a board of health.

On motion of Ald. Selous, seconded by Ald. Annable, the following motion was carried: "The mayor and council, sitting as a board of health, from the evidence before them of residents in the vicinity of Mr. Bosquet's menagerie, are of the opinion that the menagerie constitutes a nuisance, and hereby order the removal of the same."

J. G. Billings, on behalf of the Yale-Columbia Lumber Co., then addressed the council on the question of the alleged nuisance caused by cinders from the sawmill on the water front .He also asked for a lease of the foreshore to the east of the mill, where the boom of logs is now. As to the cinders, the only method known would be to put in an increased draft appliance which would cost about $1000. This could not be done without closing down the mill, and Mr. Billings asked for leave to make this improvement after the season's work was over. Some discussion followed as to the lease of the foreshore asked for, and it appearing that no other interests were interfered with, the council agreed to grant certain rights, but desired to inspect the ground before completing the deal, and the matter stands over for the council to visit the property in question. Mr. Billings then withdrew.

Fire chief Deasy's report for the month of July showed that there had been no fires and no alarms during the month. One of the members of the brigade was fined two day's pay for being absent from duty without leave. The chief recommended a monthly inspection of all fire hydrants and a report on same; that all vacant buildings in the city be made secure to prevent evil disposed persons from having access thereto, and that the practice of depositing ashes in wooden boxes and in proximity with inflammable material be made an offence. The report was referred to the fire, water and light committee.

The annual tax bylaws, three in number, and numbered 168, 169 and 170, were read a first, second and third time. The taxes levied will become payable on and after September 1 next. An additional mill will be imposed to provide interest and sinking fund on the $50,000 issue of debentures, making the general rate for the year 29, and not 28 mills as agreed by the council some time ago. By statutory provision a rebate of one-sixth of the amount to be paid by each rate payer is allowed if the taxes are paid before November 1st.

Ald. Rose gave notice that he would move the final reading of the above bylaws at the next meeting of the council.

A petition was read of sundry ratepayers asking that a bylaw be submitted to the vote of the ratepayers for the issuing of $50,000 debentures for the completion of the city power plant. Ald. Selous gave notice that he would introduce the necessary bylaw in compliance with the request of the petitioners, at the next meeting of the council.

Ald. Irving—Has the machinery been shipped, Mr. Mayor?

The mayor—I have nothing to show except a verbal statement from Mr. Gillice that it had not been shipped, and would not be shipped for some time. I understand a letter is coming explaining the continued delay, but up to this afternoon I have received no word of any kind from the Allis-Chalmers-Bullock company. No machinery of any kind has been shipped. The company is under a penalty of $50 a day for not shipping the machinery on and after the 1st day of August. The city has $5000 of the company's funds in hand. I have asked Mr. Gillice to wire his company for an explanation, but so far I have received no word. I understand that the hydraulic machinery will not be shipped until Aug. 20. That is another date. The $50 a day penalty is running now from August 1.

Ald. Hume—I think negotiations should be opened up with some other machinery firm at once.

It was decided to leave the matter in the hands of the mayor for the present.

Ald. Selous, in a few brief words alluded to the great loss sustained by alderman and Mrs. J. Fred Hume in the death of their son, Robert Irvine Hume, since the council last met, and he moved that a formal vote of condolence be placed on record. Ald. Irving seconded the motion, and alderman Hume expressed his appreciation of the council's kindly action in the matter. The motion, of course, carried unanimously.

The council then adjourned until Monday, Aug. 20.

SEEKING EASY GRADE

GREAT NORTHERN STILL LOOKING FOR A HOPE MOUNTAIN PASS

ENGINEER LEAVES GRAND FORKS ON A SEARCHING TRIP

(Special to The Daily News)

Grand Forks, Aug. 6—Construction engineer J. H. Kennedy of the Great Northern railway, and assistant engineer Milliken, were here on Sunday last. Mr. Milliken has recently been placed in charge of surveying a spur of the Great Northern to the new Granby shaft on the Victoria claim in Phoenix. Mr. Kennedy, however, detailed this engineer for more important work, and he leaves in the near future for the Hope mountains. The grade already secured on the 38 mile stretch between the summit of the mountains and Hope is 2.5 per cent, and involves 6800 feet of tunnelling. The difficulty of securing a good grade on this section has long been a matter of common knowledge, and the Great Northern people are by no means satisfied to construct on the present located line without a further attempt to find some more feasible route. Two engineers have been doing more or less work in this connection and a vigorous effort will at once be made to solve the problem if possible and show up something a little better than a 2.5 per cent grade.

His honor judge Clements was present at the county court sittings which opened at 10:30 this morning. The knowledge that the case of Rex vs. Jones was to come up for hearing created more than usual interest in the proceedings. This was an appeal from conviction by the stipendiary magistrate last June on a charge of undervaluation for customs of a team of horses by J. W. Jones of this city. Jones was fined $100 and had to pay $133 in costs. Jones appealed the case and at the July sittings it was adjourned at the request of counsel for the crown until today. Inspector of customs J. S. Clute of Vancouver, was on hand this morning as a witness. The crown was ready this time ,but the appellant was not. D. Whiteside, counsel for Jones, produced affidavits as to the impossibility of securing some of their important witnesses from the other side of the line, and asked for an adjournment, and the matter will now be thrown over to the October sittings of the court.

CRICKETERS TO TOUR

LOCAL TEAM WILL PLAY IN VICTORIA TOURNAMENT.

SPECIAL CAR WILL CARRY PLAYERS AND EXCURSIONISTS

An important meeting of the Cricket club was held last evening when arrangements were completed for the visit of the team to the coast cities this month.

The team will leave for the coast on the 17th and will participate in a big tournament at Victoria which will be in progress from the 20th to 25th, both dates inclusive, and in which the following teams will participate: Portland, Tacoma, Seattle, Victoria, Burrard (Vancouver), New Westminster and Nelson. There will be a match every day—in fact two games every day for while one game is in progress at Oak Bay grounds another will be played at the exhibition grounds. The schedule has been so arranged that each team shall play every other. M .C. C. rules shall govern but when the second innings cannot be completed in an afternoon, the first innings shall count. A cup is being offered for the team winning the tournament and the Nelson boys have high hopes of winning for they already have a fine team but have promises of being able to secure the services of two very fast bowlers who are in the city and who are said to be superior to any talent on the coast.

Arrangements are now in line for a special car and with this object in view the board of trade and the 20,000 club are co-operating with the Cricket club. The trip should prove a good ad. for the city of Nelson.

SAT DOWN ON RAILS

Phoenix Miner Wanted to Rest in Front of a Train

Refused to Move, and the Wheels Crushed Out His Life—Unfortunate Man Had Been Drinking

(Special to The Daily News)

Phoenix, Aug. 6.—Last night about 11 o'clock a Great Northern ore train ran over and killed Thomas Corkill, a miner employed at the Meadow Lark property, which recently started operations. Corkill and his partner, Thomas Kermeen, had been to town and had been drinking to some extent. They started back over the Great Northern spur to the Granby mines, reaching a point but 40 feet from the end of the tail of the switchback, and heard the ore train coming in the distance. Corkill said he would sit down on the track for a time, and Kermeen tried to get him to go on, finally going on himself a few hundred feet beyond the rails. The latter heard the train coming and shouted to Corkill, running back just in time to see him rolled under the pilot of the locomotive, the unfortunate man dying a few minutes afterwards.

Corkill was a single man of about 46 years, both men being natives of the Isle of Man. Corkill was an old timer in the Boundary, owning a number of claims, some of which are under bond. He had been employed in different mines in this district, at one time having been a shift boss at the B. C. Copper Co.'s Mother Lode mine. He had been employed at the Meadow Lark only since the property started operations, about three weeks.

The district coroner decided that an inquest was unnecessary, and he will be buried by Greenwood's Miners' union, No. 22, of which he was a member in good standing.

WARNED OFF PREMISES

TECHNICAL ASSAULT CHARGED AT MOTHER LODE

FAILURE TO COMMENCE WORK ALLEGED CAUSE.

Yesterday afternoon, before E. A. Crease, in his capacity of stipendiary magistrate, John Patterson, of this city, charged Frank Unifried with unlawfully assaulting him last Thursday morning at the bunk house of the Mother Lode mine situated about 14 miles from Salmo. Patterson also charges that Charles E. Bennett, Percy F. Horton and Fred P. Drummond "did unlawfully counsel, procure, abet and accompany" Unfried to commit the assault.

The actual assault complained of was simply the catching hold of Patterson's undershirt sleeve. No blood was shed nor were any blows struck and apparently there is a long story behind the occurrence of last Thursday that sooner or later will be ventilated in the civil court.

The court room at the court house, where the investigation was held all yesterday afternoon from 2 until nearly 6 o'clock, was uncomfortably hot and everyone concerned was thoroughly exhausted when an adjournment was taken to 10 o'clock this morning. S. S. Taylor, K. C., and James O'Shea appeared for Patterson, and W. A. Macdonald, K. C., and R. W. Hannington for the accused. A plea of not guilty was entered.

To Mr. Taylor John Patterson testified to what happened at the Mother Lode bunk house about 5 a.m. last Thursday. He said he was at present engaged in mining and had dealings with Unfried and others including Thomas Bennett, H. M. Billings, M. L. Fennell, Agnes Billings and F. B. Drummond, in connection with the Mother Lode, Independence, Golden West, Dominion, Comstock and Eldorado claims, all situate about 14 miles from Salmo. The witness got a make shift possession of the claims on July 25 and made a trip up to the property on that date. There was no one living nearer than the Queen mine about three miles away. G. B. McMillan was with the witness and when they arrived on the claims they found Allan Stubbs and George Davis there before them. There are several buildings at the Mother Lode. The witness asked the two men to give him possession of the property. They refused and McMillan and he came back to Nelson. Witness then wrote letters to all interested parties demanding possession under his bond. On July 31 witness and three men went up to the property again. He went, he said, to go to work on the property. When he got there he found the four men charged with assault and aiding and abetting, already on the spot. Had no dealings with any of the four about the property except Drummond. Had enough supplies with him to last until a regular supply was sent up. The four men were in the Mother Lode cabin and witness asked Drummond to get Stubbs and Davis out of possession. The four men moved their stuff out of the cabin and into the stable adjoining. The witness then took possession of the cabin.

Coming to the assault the witness said that about 5 o'clock on the morning of August 2, while he was in bed, some one rapped at the door. On opening the door witness found the four men standing there.

"Drummond asked how many men I had to work and I said I had one. He, Drummond, then said 'under the conditions of the bond you are in default' and handed me a written notice to the following effect:

"'Mother Lode Mine, Aug. 2, 1906.

"'To John Patterson—As you have not fulfilled certain conditions named in your bond on a three-quarter interest on the Mother Lode group of mineral claims you have forfeited the said bond and we now demand immediate possession of the said property on behalf of the owners. (Sgd) F. P. Drummond, C. E. Bennett, acting for Thomas Bennett, M. L. Fennell, P. F. Horton, acting for M. L. Horton, H. M. Billings and Agnes Billing.

"'Witness—F. Unfried.'

Drummond then demanded immediate possession of the property but was refused this by the witness. The witness then shut the door of the cabin in the faces of the four men and went back to bed. Some one outside kicked the door open and Unfried and Horton rushed into the cabin very much excited Unfried took hold of the witness catching only the sleeve of his undershirt. Witness asked Unfried if he was looking for trouble and he replied that they had suffered long enough from us, meaning from the owners of the property. After some talk both men withdrew from the cabin and shut the door and later the witness came down the hill. That was all that happened on August 2nd. The witness also detailed the efforts he made to get men to go and work at the property so as to carry out the terms of his bond.

Mr. Macdonald cross-examined the witness for the balance of the afternoon, going in very closely to the terms of the bond held by Patterson, and many other dealings with the property by Patterson and others.

The hearing of the case was adjourned after the closing of Mr. Patterson's cross-examination until 10 o'clock this morning.

CHICAGO BANK BREAKS

WILD SCENES FOLLOW ANNOUNCEMENT OF ITS SUSPENSION.

ONE MAN DROPS DEAD, ANOTHER SHOOTS HIMSELF.

Chicago, Aug. 6.—With a deficit in its accounts of almost a million dollars and with the whereabouts of two of its chief directors unknown, the Milwaukee state bank, one of the largest outlying banks in Chicago, was closed today by bank examiner C. C. Jones. In the excitement following the announcement of the failure, J. G. Visser, an officer of the Royal league, who had on deposit in the bank, funds of that organization, fell dead. Henry Kopeck, a grocer, on hearing that the bank had suspended payment, went to the rear of his store and shot himself. He died in a few minutes.

The bank had deposits amounting to $4,000,000 and loans and credits to about the same sum. Riotous scenes attended the announcement of the failure and a large force of policemen struggled all day to keep an anxious crowd of depositors, nearly all of whom were foreigners and many of them women, from wresting the doors from the institution. The trouble was first revealed by the president of the institution, Paul O. Stensland, in a letter written from St. Paul to his son, who is vice-president of the bank. The letter was received last Saturday and it caused the investigation which brought about the suspension.

Cashier Henry W. Herring disappeared and a warrant was issued for his arrest on a charge of embezzlement. The shortage was of between $750,000 and $1,000,000, said to be due to speculation in real estate, and a security market. Members of a clearing house committee were told that much of the amount was unprotected by actual collection. The Stensland family owned much of the bank stock and most of the family operated the bank. A statement made by vice-president Stensland, of the bank, showed $1,051,000 in cash on hand. It is said that the bank carried deposits on its book of $4,200,000 and had 2000 depositors. The concern's New York correspondents are the Mercantile and the Chase National banks. The last report of the bank was made on June 19 and showed resources of $4,697,474.80 and liabilities of $4,697,474.80.

CRUSHED BY ORE SLIDE

EMPLOYEE OF HALL MINES SMELTER MEETS SUDDEN DEATH

WAS MISSING TWO DAYS BEFORE BODY WAS DISCOVERED.

Pinned down by a fall of crushed ore, D. H. Smith met sudden death at the Hall Mines smelter Friday afternoon.

The deceased was missed by his landlady, Mrs. Finnerty, of the Sunnyside hotel, last Friday night and on Saturday morning she inquired at the smelter for him and was told that he had not been seen since the previous day at noon when the timekeeper checked up the time of the men working. She asked that a search be made but after waiting for a few minutes, was told that the man could not be found on the premises.

Not hearing anything of him, Mrs. Finnerty again visited the smelter yesterday morning and superintendent Hedley caused a search to be made. The big ore bin, where crushed ore from the mechanical roaster was stored, was first visited but a brief glance into it led to the belief that there was not enough ore in the bin to cover a man, and search was made elswhere finally coming back to the bin.

Workmen were put in to dig around and see if Smith was under the ore and in a short time they came across his body. The body was lying on the bottom of the bin with the left eye gouged out and the nose crushed in. The body was black and discolered as though death had resulted from suffocation. Decomposition had already set in.

From the position in which the body was found it is thought that Smith was working under an overhanging mass of the crushed ore which is soft like flour but packs hard. Digging caused this to fall and the unfortunate man was buried alive.

Dr. Arthur, the coroner, stated that he could notice no evidences that death was due to suffocation but could not see any other injuries which would have proved fatal. On the other hand, the undertaker states that the body has every evidence of death by suffocation.

In view of the statement of the coroner it is thought strange that no inquest was held.

Little is known of the deceased except that he came out from Scotland a few weeks ago and had been employed at the smelter for 12 days and seemed a ready and willing worker. He was apparently 25 years of age. He made his home at the Sunnyside hotel since his arrival in Nelson and it was due to the anxiety of Mrs. Finnerty for the safety of her lodger that the body was found yesterday.

The funeral will take place this afternoon from the Standard Furniture company's undertaking parlors.

NELSON'S NEWS OF THE DAY

Yesterday his honor judge Forin, sentenced F. B. Russell, who pleaded guilty a week ago to stealing a suit of clothes at Erickson's siding, to six weeks' imprisonment in the provincial gaol with hard labor.

The steamer Kokanee with the Eagles' moonlight excursion on board will leave Pilot Bay at midnight tomorrow evening and will arrive at the city wharf at 1 a.m. A musical program has been arranged for each way and there will be dancing at Pilot Bay.

Information was received here yesterday by George Fleming of the death in New York of William McDonough, a pioneer cigar maker in Nelson, and late of Newark, N.J. The deceased left this city about four years ago. He had relatives in New York, and his widow survives him in Newark.

Conductor B. H. Graves of the C.P.R., has returned from a holiday trip to the coast cities. He took his two daughters, Miss Nettie and Miss Gertrude Graves, to the Tacoma hospital, where they will finish their nursing course. Mr. Graves and his daughters were on the Princes Victoria when that steamer ran down and sank the Chehalis in Vancouver harbor.

Laborers and help of all kinds are scarce in Nelson and vicinity at the present time. A well known merchant of this city had arranged for a big bargain sale this week and was intending to do some extensive advertising but he has been compelled to hold over the sale for at least a week, as he was unable to secure the extra store help necessary to handle the rush that would ensue once his advertisement appeared.

Rev. Dr. E. D. McLaren, home mission secretary of the Presbyterian church of Canada, will be present at the meeting of the Young People's society in St. Paul's church hall this evening at 8 o'clock. All interested in this important branch of the church's work are cordially invited to be present and hear what will be a highly interesting statement from him. Dr. McLaren has been visiting many of the mission fields in the west.

At the police court yesterday in addition to the Kelley-Moore assault case, Wm. Bradley was given two hours to find work or get out of town. One drunk was fined $5 and costs and another was remanded until this morning to sober up. John Henderson, who came up on remand, was again remanded in order that his mental state might be further looked into. The man's temperature was unusually high and the jail physician wants further time before pronouncing the man fit to be at large again.

J. H. Young, known for some years as the popular Dominion Express company's representative at Rosland, but who was promoted to Victoria some time ago, arrived in the city with his wife on Sunday evening on his wedding trip, the marriage having taken place in Winnipeg last week. Mrs. Young was formerly Miss Sloan of Vancouver. Mr. and Mrs. Young went over to Rossland last night and will leave there this evening for the coast. Many of Mr. Young's friends here took the opportunity of congratulating him yesterday.

George Ferguson of the Nelson Transfer company, returned yesterday from the Okanagan valley where he has been for the past three weeks purchasing horses for his firm. They are now branching out into the horse sales business and are fortunate to be able to make a good start, for Mr. Ferguson brought back with him a carload of as fine heavy horses as have ever been brought into the city. He reports considerable difficulty in geting good horses this year, as the Okanagan valley is attracting many new settlers and they are buying up the good stock. However, he spent considerable time there and was able to get a fine selection. Should the present venture prove a success the Nelson Transfer company will conduct regular sales stables in the future.

STRIKE IS A FAILURE

The Russian Government Seizes Central Committee

Revolutionists Are Paralyzed, and Without Their Leaders They Scarcely Know What to Do

Moscow, Aug. 6.—Today's developments pressage a failure of the strike. The leaders are divided as to its opportunities and their collision is affecting the spirits of the men. The railroad men, who hold the key to the situation, have thus far refused to join in the strike. The employees of the Kazen road who stopped work without orders from the central committee have returned to their posts.

St. Petersburg, Aug. 6.—Late this afternoon it was evident that the government had practically succeeded in crushing the organization of the strike leaders here. The central committee of the social democrats was captured and imprisoned in the early hours and the greatest confusion now prevails in the revolutionary camp. The hope of the revolutionists is now centered in Moscow as the St. Petersburg railway committee has decided to await the result of the strike there before attempting to order out the men.

Unless despatches from the interior within a few hours change the situation entirely, the general strike promises to assume a complete failure. Although the liberals are strongly opposed to the course of the government, they shrink from precipitating a revolution and the horrors of a civil war, in which the country would be plunged if the plans of the proletariat leaders were successful.

Not only is the sympathy of the intelligent public lacking but in St. Peters burg the leaders of the various labor organizations find many of their followers luke warm and even in open rebellion against their orders . When the central committee of the printers' union adjourned last night many of the men returned to their cases with the result that four newspapers appeared today.

Probably not more than 30,000 workmen went out when the general Russian strike went officially into force at 1 o'clock today. The final decision to call a strike was so hastily taken Thursday night and the police since have been so busy putting the leaders behind the bars that great confusion prevails among the various organizations which were scheduled to begin striking at different places and different times. Therefore the inauguration of the strike lacks snap and it is evident that its success will depend upon the temper of the masses.

The members of the workmen's council, in conjunction with the radical groups of the outlawed parliament, have made definite arrangements to proclaim themselves a provisional government if success crowns their efforts.

London, Aug. 6.—According to an Odessa despatch to a local news agency, advices from Sebastopol say that fully 20,000 persons have left that city and the exodus is still in progress. Admiral Skrydloff, commander of the Black Sea fleet, the advices add, is in an awkward dilemma. He is afraid to remove the breech-locks from the fortress guns in case the crews of the warships mutiny, and at the same time, he distrusts the fortress artillerymen. At the fortress and on the warships, double staffs of officers keep watch with cocked revolvers in their hands.

London, Aug. 6.—A despatch to a news agency from St. Petersburg says it is reported that admiral Skrydloff, commander of the Black Sea fleet, has left Sebastopol for Odessa on a torpedo boat.

Lugansk, Russia, Aug. 6.—A general strike has been proclaimed here, 12,000 miners have stopped work. Fifty thousand men are now out in the Donets Basin mining region .

VOLUNTARILY RAISES WAGES

(Special to The Daily News)

Ymir, Aug. 6.—Walter Raleigh Hamilton, of Palo Alto, Cal., an Englishman, came in last evening to take the position of assayer at the Ymir Gold Mines, Ltd.

The Great Northern railway has voluntarily raised the wages of the section foremen from $55 to $60, in view of the general prosperity of the country.

G. W. Orchard and wife, of Moyie, who have been visiting at Ymir, returned home Saturday.

E. M. Peters, who was in from his ranch for a few day's brought with him samples of vegetable products raised along the Salmon river. For early potatoes, turnips and onions the products cannot be beaten anywhere. As an agricultural section the Salmon has a great future.

MINER KILLED AT MICHEL

(Special to The Daily News)

Fernie, Aug. 6—Joe Bargo, a miner working in No. 8 mine, Michel, was instantly killed by a fall of coal at 5 o'clock Saturday afternoon, his neck being broken. Deceased was an Hungarian and leaves a wife and family in his native country.

THE HUDSON'S BAY CO.

Fresh Goods

a full assortment of

Huntley and Palmer's Biscuits

and a shipment of

Pure Maple Sugar

has just been received

Hudson's Bay Co.
NELSON, B.C.

Imperial Bank of Canada

HEAD OFFICE: TORONTO

CAPITAL PAID UP .....$3,000,000 RESERVE FUND $3,000,000
B. E. WILKIE, President. ROBERT JAFFRAY, Vice-President.

Branches in British Columbia
ARROWHEAD, CRANBROOK, GOLDEN, NELSON, REVELSTOKE, ROSSLAND, TROUT LAKE, VANCOUVER, VICTORIA.

SAVINGS DEPARTMENT
Deposits received and interest allowed at current rates from date of opening account and credited half-yearly.

Nelson Branch . J. M. Lay, Manager

The Canadian Bank of Commerce

Capital Paid up, $10,000,000. Rest, ...$4,500,000

HEAD OFFICE: TORONTO.

B. E. WALKER, General Manager. ALEX. LAIRD, Asst. Gen'l Manager

BRANCHES THROUGHOUT CANADA AND IN THE UNITED STATES AND ENGLAND

BANKING BY MAIL

Business may be transacted by mail with any branch of the Bank. Accounts may be opened, and deposits made or withdrawn by mail. Every attention is paid to out-of-town accounts.

J. L. BUCHAN, Manager, NELSON BRANCH.

We Will Buy			We Will Sell		
5,000	Sullivan	.02	5000	International Coal	.66½
20,000	Monte Cristo	.01½	250	International Coal	.70
5,000	Virginia	.03	1000	Rambler Cariboo	.25
10,000	Giant	.01	5000	White Bear	.07¾
5,000	Referendum	.06	500	La Plata	.17
2,000	North Star	.07½	2000	North Franklin	.05

Write for quotation sheet

B. B. MIGHTON & CO.

Drawer 1082 NELSON, B. C.

THE DAILY NEWS

Published at Nelson Every Morning Except Monday, by F. J. DEANE

SUBSCRIPTION RATES

Daily, per year $5.00
Daily, per month 50

All subscriptions payable in advance.

UNION LABEL

THE PENDRAY CASE.

After a careful scrutiny of the facts elicited under cross examination in what has now come to be known as the "Pendray investigation" (a misnomer which *should, by rights, be replaced by some* such title as the "Higgins-Anderson *fiasco") it is impossible to escape the* conclusion that a great deal has been made of nothing and that, through partisan prejudice and personal feeling, distorted constructions have been placed on the simplest acts. It seems that after Mr. Pendray had approached the provincial lands and works department with a request for permission to purchase two lots on Sehl's point belonging to the government—lots which adjoined his own property and which he wanted for industrial purposes—Hon. Mr. Green, chief commissioner of lands and works, answered that the government was prepared to alienate the property but that it would not do so at a sacrifice. He suggested two plans by which an equitable figure could be determined—one the sale of the lands by public auction, the other its disposal by tender. Mr. Pendray, probably imagining that no one else was interested in the deal, concluded that the latter plan would be the better, as it would not be so likely to stir up competition. Mr. Green consented, stipulating that an upset price of $2000 should be placed on the property. So the sale was duly advertised and the final date for tender was set. Mr. Pendray waited until the time was close at hand and then, through his agent, Mr. Brown, put in a tender for $2000, the lowest possible amount he could have offered. He probably knew that he was taking some risk, but he argued with himself that the chances were a hundred to one that his would be the only tender and that if he could get the land for $2000 there was little sense in his paying more.

Now this upset price of $2000 was, of course, a public matter. Any person interested in the sale had a right to know of it. Mrs. Anderson, a Victoria woman, of undoubted shrewdness and ability, who has, unfortunately, figured in a number of real "deals," saw an opportunity to make a coup. With quick woman's intuition, she decided that Mr. Pendray would bid the lowest possible amount, and, being cognizant of what it was, arranged a trap. In order to be sure of her ground and make no mistake which would let a good chance slip, she went to Mr. Brown and quizzed him about the Pendray tender, satisfying herself from his expressions and manner that her surmise was correct. She denies this explanation, it is true, but she gives no other; and, knowing Mrs. Anderson to be a woman who delights in mistifying the public, it is easy to conclude that in giving her denial she was only playing to the gallery. Having secured the required verification of her surmise—a surmise that even a bright child fully aware of the circumstances might have made—she immediately proceeded to "tip off" to her husband and through him successively to Mr. Harrison and Mrs. Loggie, the information they desired. At once Mrs. Loggie proceeded to the lands and works department and put in a tender for the Sehl's point lots of $2100—just $100 more than the Pendray bid. The plan, undoubtedly was to secure the property and then make Mr. Pendray pay a much higher price for it—a price they well knew he could afford to pay in view of the commercial value of the land to him. Fortunately, or unfortunately, the scheme failed for the sale was upset by the opposition of the Victoria board of trade, which objected to a factory being built on the particular site in question as it would shut off a view of the harbor and prove a hindrance to navigation.

Now comes the sequel. Mr. Higgins, an editorial writer on the Vancouver Daily World, of which Mr. L. D. Taylor is the editor, visited Victoria about this time. As is well known, he has no love either for Mrs. Anderson or Hon. R. F. Green, nor, though himself a conservative, has he any fondness for the present conservative administration. He learned certain facts about the abortive sale, and immediately jumped to the conclusion that Mrs. Anderson had improperly obtained through Hon. R. F. Green information which the latter had no right to divulge and which, once obtained, placed her in a position to squeeze Mr. Pendray. From that time on Mr. Higgins labored to prove a case against the chief commissioner and Mrs. Anderson—a task which he was materially assisted in by the public memory of other escapades in which these identical persons had figured. He made direct charges of corruption and betrayal of public trust—charges which were neither based on careful investigation nor tempered by prudent language. In reply the lieutenant-governor in council ordered an investigation and that investigation held by a prominent liberal who had been named as commissioner, revealed the inner history of the transaction to be as stated above in our opening paragraph.

Two things have been made patent by the wide publicity given the affair: first, that the editorial writer of the World responsible for the particular articles which were the cause and subject of the whole commotion, did not use sound judgment and proper precaution in dealing with the fragmentary information that had come to his ears; second, that the whole incident proves nothing politically, for it leaves the two parties exactly where they were at the beginning. It is unfortunate that the reputation previously borne by the McBride administration made the public only too willing to believe any charge of corruption which might have been made against it, and it is equally unfortunate that the World, having decided to press a charge of graft and corruption, should have made so hasty a selection of its ground before proceeding. Neither party, as a party, can claim to have gained any prestige through the investigation; and the province, as a whole, has suffered an injury, for unnecessary attention on the part of the outside world has been called to the crookedness supposed to be rampant in local governmental circles. As a lie will not down, so the impression left by such irresponsible charges as those made by Mr. Higgins, even if disproven, will fly to the ends of the earth; and so, too, will the reputation for shady transactions earned by the McBride government in connection with the Kaien island deal survive to give strength and zest to every succeeding charge of maladministration. The whole incident, from start to finish, is one to be deplored as adding nothing to the political wealth of the province while materially helping to detract from her fair name.

— THE —
ROYAL BANK OF CANADA

TOTAL ASSETS, $36,372,576
HEAD OFFICE: HALIFAX, N. S.

Capital .....$3,000 000 Reserve Fund $3,437,162

SAVINGS BANK DEPARTMENT
Accounts of firms and individuals opened on the most favorable terms.
Thirteen Branches in British Columbia.
Special attention to out of town business.

T. E. KENNY, President, Halifax. E. L. PEASE General Manager, Montreal.
A. W. HYNDMAN, Manager NELSON BRANCH.

The Recent Serious Accidents

Remind us of the advisability of being insured. For the latest and best class of accident policy and lowest rates. Apply at once to

T. G. PROCTER
Real Estate and Insurance Agent Nelson, B. C.

BIG MID-SUMMER
CLEARING SALE
OF ODDS AND ENDS

Including many staple articles that you use or have need for every day. Such as

BRUSHES

CLOTHES BRUSHES—fine bristles, fancy porden and silver backs, worth $2.00 to $2.50 for .....90c ea
HAIR BRUSHES (Ladies') genuine bristles, solid backs worth $1.25, $1.40, and $1.75 for.....95c ea
HAIR BRUSHES (Gents' Military) ebony and silver mounted backs, worth $2.00, $2.50 and $2.75 for .....$1.00 ea
SHAVING BRUSHES—25c ones for .....10c ea
TOOTH BRUSHES—25c, 30c, and 50c ones for .....10c ea
NAIL BRUSHES (or Hand Scrubs) .....10c ea

COMBS
Horn and Hard Rubber
10c ones for 5c
20c ones for 10c
30c ones for 15c
35c ones for 15c

LEATHER PURSES
Children's, Ladies' and Gents' Coin Purses
25c ones for 15c
45c ones for 25c
50c ones for 35c
75c ones for 50c

SPECTACLES, worth from 75c to $1.50 for .....25c a pair
POCKET KNIVES—Heavy ones—Boker's, Turner's and I.X.L Steel—60c, 75c and $1.00 Knives for 25c
25c CELLULOID PICTURE FRAMES, for .....5c ea
We will also offer some bargains in Stationery which we will announce later.

W. G. THOMPSON
Phone 34 Bookseller and Stationer Nelson, B. C.

APPEARING OLD

Acts as a Bar to Profitable Employment.

You cannot afford to grow old.
In these days of strenuous competition it is necessary to maintain, as long as possible ones youthful appearance.
It is impossible to do this without retaining a luxurious growth of hair.
The presence of Dandruff indicates the presence of a burrowing germ which lives and thrives on the roots of the hair until it causes total baldness.
Newbro's Herpicide is the only known destroyer of this pest, and it is as effective as it is delightful to use
Herpicide makes an elegant hair dressing as well as Dandruff cure.
Accept no substitute—there is none.
Sold by leading druggists. Send 10c. in stamps for sample to The Herpicide Co., Detroit, Mich.

CANADA DRUG & BOOK COMPANY, Special Agents, K.W.L. 1216 tf

C. C. RICHARDS & CO.
Dear Sirs—I have used MINARD'S LINIMENT in my stable for over a year, and consider it the very best for horse flesh I can get and strongly recommend it.
GEORGE HOUGH.
Livery Stables, Quebec.

THE LABOR PROBLEM

With regret The Daily News notes that the Victoria Colonist, the premier organ of the McBride government, is preparing the way for an open advocacy of the Kootenay fruitgrowers' agitation in favor of the admission of Chinese laborers into British Columbia. The Colonist is setting a bad precedent. It is executing a remarkable volte face, for it is as yet only a few years since its editorial columns thunderously upheld the campaign carried on alike by conservative administrators and liberal legislators and publicists for the imposition of a prohibitive head tax by the federal government. That tax was finally secured and, while it has only been in operation two years, it has proved as effective as the most sanguine had hoped. The province has got what it asked for, and the conditions it planned to secure are in existence. Wages are high and prosperity is general. Now, because special circumstances have given rise to an unprecedented demand for labor, the Colonist is prepared to throw its old principles and long fought out dogmas to the winds and advocate a course which, well calculated as it might be to relieve a present pressure, would inevitably throw open the doors to a host of subsequent ills and the final re-establishment of the industrial and economic conditions that reigned in 1904. Surely the Colonist has acted hastily and will, on more mature reflection, stand by the standard of a "white province for a white people" which it so energetically and ably defended in former days. Fortunately the lead of the Colonist is not being followed by other conservative papers of the province, for the utterance of the New Westminster Columbian, quoted elsewhere, is of diametrically opposite import. The suggestive phrases in which the Colonist deals with the issue are appended in order that readers may not imagine The Daily News is putting a biased construction on that paper's words:

"The Ottawa authorities may reasonably say that the tax was placed upon the Chinese and increased from time to time in accordance with the urgent representations of the people of British Columbia, and that, having made their bed, they must lie on it. It, however, may reasonably be stated in reply that conditions change, and that they have changed rapidly during the past two or three years. The present labor famine was not anticipated as a consequence of the increase in the per capita charge. Other conditions, as well as labor conditions, change. Political conditions, even political policies, change. We are all creatures of circumstances."

The wholesale fruit importers of Vancouver have of late been making serious complaints concerning what they allege to be the incompetent and unfairly severe examination of shipments brought in from the states. They assert that large quantities of fruit have been condemned without cause. It is understood that the government has recently been making political appointments to the Vancouver inspectoral staff. Perhaps this accounts for the trouble.

FEATHERSTONE SENT UP

Nanaimo, Aug. 6.—At the conclusion of the preliminary hearing in the Featherstone trial, which was adjourned to South Wellington, the prisoner was committed for trial on a charge of murder. The case will come up for trial at the Nanaimo assizes in October.

Minard's Liniment Cures Distemper

Sunlight Soap is better than other soaps, but is best when used in the Sunlight way. Buy Sunlight Soap and follow directions.

The Action of a Piano is to the Piano what the Nerves are to the Human Body.
If the Action of your Piano is not right than the Piano is not right.
If YOUR Piano is a

Mason & Risch Piano

You can then feel assured that you have the best that brains and money can build.
Easy terms to suit purchaser from $10.00 per month.

Mason & Risch Piano Company, Ltd.

Show Room—Standard Furniture Co., Baker St. Office—Room 8, Hudson Bay Block

A GOOD WATCH

Is an absolute necessity. We can supply watches of all prices but with one standard of quality—the best. Our watches are guaranteed. Prices from $3 up.

WATCH REPAIRING

Is carefully attended to by our expert repairman. If your watch is not keeping good time, bring it to us and if it is not beyond repair, we will put it in first class order for you.

J. J. WALKER
Jeweller - - and - - Optician

BIG BED OF BOG IRON

REMARKABLE DISCOVERY ON WEST COAST OF VANCOUVER ISLAND

LOCATORS THINK THEY HAVE STRUCK SOMETHING RICH.

Victoria, Aug. 6.—The biggest strike of bog iron in British Columbia has just been found to the north of west arm, Quatsino Sound. Messrs. Jacobson and Jackson are now busy locating the property, and they report that the area is immense, and that the iron body on the west arm, on which development work has already been done is only a spot compared with the extent of the new find.

It will be recalled that it was only last week Herbert Carmichael, provincial assayer, reported that he had found during a 600-mile trip along the coast in a launch magnitite in large quantities, also great masses of marble rising in abrupt cliffs from the deep water, one deposit being bigger than the provincial parliament buildings.

YE FIGHTING EDITOR

The Arizona Kicker species of journalism still survives in some parts of Canada. Perhaps the most pointed remarks along the lines of that style of journalism were recently published in the Free Lance, a Westville, N.S., publication. The editor of that paper took his pen in hand and paid his respects to his journalistic confrere of the Eastern Chronicle, a New Glasgow, N.S. publication. The places are only a few miles apart, but no reports of bloodshed have yet been received. Thus saith the Free Lance:

"Having touched the Eastern Chronicle's editor on the raw, he retorts by calling names, and with inimitable humor, refers to the editor of this great family journal as a 'mountain or flesh.' At the same time he compares himself to a Newfoundland dog. The chastity of his style and the purity of his diction are only exceeded by his utter disregard for the truth. To vent spite he will stop at nothing; lacking in self control, in common sense, in decency, animated by a hatred of all that is good, the self constituted spokesman of Pictou county for the devil and his allied imps, it is but small wonder that the better element of the liberal party hold their noses and bemoan the day that their official organ passed under the control of such a character.

"People who live in stone houses should not throw glassware. It involves apologies, humble contrition and inane grinding of the teeth. The whole dog family no doubt feel insulted at the idea of James A. Fraser comparing himself to one of the Newfoundland breed. The dog is a faithfriend, a loyal companion, and is noted for courage, endurance and trustworthiness. Had the editor of our contemporary likened himself to a skunk, the simile would have been a happier one. Week in and peew out he pours forth a stream of filth insults those who have befriended him; takes a particular delight in attacking party workers; offends the susceptibilities of the church going element by his sacrilege, and makes a fool of himself generally. He contaminates the moral atmosphere and is the Ishmael of Pictou county journalism. He is a fair type of the material galley slaves of bygone days, and, if branded, the letters "D.F." would no doubt loom up conspicuously on that part of his anatomy which has been soundly kicked before now by those who resented his insults."

M. Mecklenburg, M.A., the celebrated eye specialist is at the Canada Drug and Book store, Nelson and will remain until Aug. 9. You'll save your eyes by consulting this eminent and long experienced specialist.

THORPE'S LITHIA cures and prevents gout.

We stand back of everything sold in our stores. If there is any dissatisfaction we want to know it and make it right. Canada Drug & Book Co.

THORPE'S LITHIA delivered to your home, 2 doz. pints, $1.75.

We work all the time to please more and get rid of causes of complaint. That's one reason why our trade is so large. Canada Drug & Book Co.

Twenty minutes from the time you leave Baker street you can be on the ranch that Taylor and McQuarrie are offering for sale in this issue.

HOUSEWIVES

Ask your grocer to send you one of Griffin's Cooked Hams. Slice it up and it is ready for the table. Just the thing for this warm weather. Shipment from Winnipeg weekly. Always fresh—always good.

J. Y. Griffin & Co.
Limited.

The Kootenay Development French and Canadian Association.

Reports on quartz mines, counsellors on exploitation, sales of properties and stocks, organization of companies, real estate and lands. Correspondents of French financial papers.

OFFICES—Paris, France, P. J. Maris, director; Nelson, B.C., P. Nipou; V. P. Maris, mining engineer, assayer and analytical chemist. (From High School, Paris.)

P. O. Box 78. Nelson, B. C.
Phone 115.

TOBACCO

All brands to suit all smokers. A full line of smoker's supplies.

THURMAN'S
THE TOBACCONIST

SMOOTH-ON

Smooth-on is a chemical iron compound prepared in powdered form and used by mixing with water to the consistency of a stiff paste. When used in this state it will metallize in a few hours and become part of the casting to which it is applied. Valuable for stopping leaks of steam, hot or cold water, and many other mechanical uses. We sell it

Wood-Vallance Hardware Co., Limited.
WHOLESALE NELSON RETAIL

M. MECKLENBURG

M.A., D. Sc,

Eye Specialist and Practical Optician

WILL AGAIN VISIT THE FOLLOWING PLACES

Kaslo—Stephenson's Drug Store, Aug. 10-12
Sandon—Red Cross Drug Store, Aug. 13-14
New Denver — Newmarket Hotel, Aug. 15
Slocan—Anderson's Drug Store, Aug. 16
Trail—Drug Store : : : : : Aug. 17-18
Rossland—Morrow's Drug Store Aug. 19-26
Grand Forks—Yale Hotel : : Aug. 27-29
Phoenix — Thomas' Drug Store, Aug. 30-31
Greenwood—Thomas' Drug Store, Sept. 1-4
Midway — Thomas' Drug Store, Sept. 5-6
Ymir — Drug Store : : ; : ; : Sept. 8
Cranbrook—Cosmopolitan Hotel, Sept. 9-10
Marysville—Drug Store ; : : Sept. 11-12
Moyie — Drug Store : : : : Sept. 13-14
Fernie—Bleasdell's Drug Store, Sept. 15-17
Nelson—Canada Drug & Book Co. Sept. 18-23
Michel — Michel Hotel : : : : Sept. 24

PLEASE TAKE NOTE OF THESE DATES

Your eyes thoroughly, properly and scientifically examined, tested and fitted with the proper glasses even when others have failed.

SUNSHINE FURNACE

When you retire you know your house will be comfortable during the rest hours if you have a "Sunshine" in your cellar.

Will burn all night without using much coal, and in the morning you need only pull up the damper chain to produce a quick, strong fire, and enough hot air to heat your house from garret to cellar in a short time.

The "Sunshine" has labor and fuel saving features not found on any other furnace. You should examine them before buying.

Sold by all enterprising dealers. Booklet free.

McClary's

LONDON, TORONTO, MONTREAL, WINNIPEG, VANCOUVER, ST. JOHN, HAMILTON.

The Wood-Vallance Hardware Co., Sole Agents

ELECTRIC LIGHT AND POWER

PLANTS OF ALL SIZES BUILT AND INSTALLED

Allis-Chalmers Bullock, Limited.
Branch Office: NELSON.

The Jenckes Machine Co., Limited

BUILDERS UNDER CANADIAN LETTERS PATENT.

THE FARREL-BACON STYLE "B" ORE AND ROCK CRUSHER

THE STANDARD OF THE WORLD
WRITE FOR CATALOGUE 602

BRITISH COLUMBIA OFFICES: ROSSLAND AND VANCOUVER.
Works and Head Office: SHERBROOKE, QUE.

PETERS GIVES REASONS

TELLS WHY HE DISMISSES VANCOUVER WORLD CHARGES

CASTS A DOUBT ON TRUTH OF MRS. ANDERSON'S STORY.

As an appendix to his decision in the Pendray case at Victoria, the text of which was published in Sunday's issue of The Daily News, commissioner Peters submits to the lieutenant-governor in council the following statement explaining his reason for deciding as he did. Summarizing the charge and his verdict, he says: "The charges were:

1. That Mr. Green, or some person in the department, gave away the amount of the Pendray tender to Mrs. James Anderson, or some other person, before 12 o'clock on the 7th October, with the object of fleecing Pendray.

2. That Mr. Green agreed to lease the lot in question to Mr. Pendray at a nominal rent, under a threat from Pendray that unless the land was given to him he would expose the whole transaction.

2. That the tender put in by Mrs. Loggie was not really hers, but that her name was only used as a blind, and that the real tenderer was Anderson.

After carefully considering all the evidence adduced, and I have been careful to obtain every witness who could give any information, I am clearly of the opinion that none of the charges are true, and that the evidence given very clearly establishes their falsity, and with regard to the whole transaction nothing has been done by Mr. Green, or any official in the lands and works department in the slightest degree worthy of censure.

I shall proceed to give my reasons for this finding. The first charge is a very serious one. It would be apparent that if information as to any particular tender is given out to other tenderers, the whole system of sale by tender would be useless. Such a proceeding is not only unfair to the person whose tender is disclosed, but is calculated to cause loss to the province by tending to keep down the amount of subsequent tenders.

The ground upon which the charge in question was founded was that one Percy Brown (Pendray's agent, a real estate agent of repute, had stated that before 12 o'clock on the 7th October, Mrs. Anderson had come to his office and shown that she knew the exact amount of Pendray's tender, and had stated the amount to him, Brown, and told him he should bid more if Pendray wanted to get the property, and from this it was assumed that Mrs. Anderson must have obtained her information from the department.

The evidence satisfies me that Mrs. Anderson did not know the amount of the Pendray tender, but from calculations made by other parties (to whose evidence I will refer) she was possessed of a very close estimate of what Pendray would probably tender; that when she went into Mr. Brown's office she was by no means certain of the amount of the Pendray tender; that she went there for the purpose of getting information upon this point, and by the rather sharp ruse of pretending to have information, which she did not have, she threw Mr. Brown off his guard to such an extent that he himself actually gave her the required information and satisfied her that the calculations she already had were correct, so that if knowledge of the Pendary tender was obtained at all it was so obtained—not from Mr. Green, but from Mr. Brown. I may say that Mr. Brown now practically admits this to be the case in his evidence.

The history of how the Loggie tender came to be put in is as follows: The notice calling for tenders came to the eye of Mr. Murray, a real estate agent, and he immediately came to the conclusion that he would try to get one of his clients to tender. He was moved to do this for two reasons. Firstly, he had been concerned in the sale to Pendray of his property at Sehl's point, and he contended that in some way (not necessary to inquire into) he had not been well treated in the matter of the commission, and that Mr. Brown had reaped the reward of his (Murray's) work. He felt sure Pendray would tender for the lot, and he thought he might get even with Pendray on the old score if he got some one else to tender enough to beat Pendray's probable tender. Secondly, he saw a fair chance of making money on the deal.

Having concluded he would induce some person to tender he made a careful calculation to ascertain what Pendray would probably tender. I may say that Mr. Murray was in a peculiarly good position to make this calculation. He was intimately acquainted with the property and with Pendray's ideas of value, and I see nothing surprising in the fact that he and Pendary came to about the same valuation. The result of his calculation was that he concluded that Pendary would probably value the property at $2000. That in order to cover the value he (Pendray) would probably tender $2050, or thereabouts, and that a second tender of $2100 would be successful. Having come to the conclusion he approached Dr. Gibbs on the subject, showed him the calculations and tried to get him to tender. Dr. Gibbs was not then able to go into the matter. He next tried Mr. Laird and gave him the same information. If we stop at this point it will be seen that before Mrs. Anderson or her husband had anything whatever to do with the transaction Murray had settled the amount of any second tender he could get, and had given the figures to Dr. Gibbs and Mr. Laird, who were both called as witnesses. It is clear that Murray got no information from the department, but that the amount of $2000 was arrived at by well considered calculation. I think a fair consideration of this evidence removes every shred of suspicion that might arise from the fact of the tenders being so nearly of the same amount.

Up to Thursday before the tenders were to be put in, Murray had accomplished nothing, but on that day he met Mr. James Anderson at his club, and laid the matter before him, giving him the same figures he had given the others, and also a sketch of the property. Anderson seemed pleased with the proposition and spoke of some person in Seattle who might take it. Anderson told his wife about the matter, and particularly upon Friday evening Anderson and his wife talked the matter over, and it is clear Anderson gave his wife the particulars of Murray's calculation. On Saturday, at about 11:30 a.m., Mrs. Anderson had the interview with Brown referred to.

Brown's office is on Broad street, near Trounce alley. At the very same time Anderson meets Harrison of the Driard, also on Broad street, near Trounce alley. Anderson says this meeting was accidental, and also that it was an accident that he should be on Broad street just when his wife was at Brown's office. I have my doubts on that point. I am disposed to think the whole thing was arranged between Anderson and his wife beforehand. I will state my reasons for that view later, and will now continue the narration of the facts. When Harrison and Anderson met, Anderson explained the position of the affair to Harrison and gave him the figures and advised him that it was a good chance. Harrison immediately went to Mrs. Loggie, who is a stenographer at the Driard hotel, and laid the matter before her, with a strong recommendation that she should tender. As a result of this, she, in company with Harrison drove down to the department and put in a tender. Neither Anderson nor his wife had any communication with Mrs. Loggie. In fact, she did not know either of them. I am perfectly satisfied that so far as Mrs. Loggie is concerned she put in the tender relying solely on the judgment of her friend and advisor, Harrison, and that she did so for her own benefit, and was not acting for anyone else. Mrs. Loggie gave her evidence in a very satisfactory manner, and by the production of her book, which she allowed me to see, showed very clearly that she was well able to finance a transaction of this kind. The charge that Mrs. Loggie was acting as a blind for the Andersons was in reality not strongly urged. In fact, in an article in the issue of the World of the 19th May last, it was practically withdrawn. Whilst entirely believing that Mrs. Loggie's tender was for herself only, and that the Andersons had no interest whatever in it, I am not satisfied that the Andersons did not hope at some later date to try and obtain an interest in the deal if Mrs. Loggie succeeded—probably by repurchase from Mrs. Loggie. I am satisfied that the Andersons thought the deal promising, and I cannot think they would have taken the trouble they did about it if in some way they did not hope to profit by it. I consider, however, it is utterly immaterial to this inquiry whether or not the Andersons had any hope to get into the transaction later on or not, and in any case I have only the evidence of the Andersons upon the point, and the last few lines of Mrs. Anderson's evidence referring to her having by signal told her husband that the amount of the tender was right, and her subsequent complete change of this statement, such a change being made at the instance of her husband, convince me that no finding depending solely upon their evidence can safely be made.

As to the second charge, namely, that Mr. Green had agreed to give Pendray a lease under a threat of exposude, it will be sufficient to say that the evidence clearly shows that no such threat was made, and there is no foundation whatever for the charge.

As to the third charge, namely, that Mrs. Loggie was merely a blind for the Andersons, I have already disposed of this.

I might stop at this point as what I have already reported disposes of all the matters referred to in my commission, but in fairness to the editor of the World, I think it proper to express the opinion which I have formed—that the editor of the World cannot be blamed for publishing the charge that information had been given out at the time he did. I am further induced to express this opinion, upon the ground that Mr. Taylor, counsel for Mr. Green, cross examined Mr. Higgins very closely with a view to showing the contrary. In order to arrive at a just conclusion on this question I must put myself in the position of the editor at the time he published the articles and forget the evidence that I have before me now, but which he did not have then. I think the story told by Mr. Brown, unexplained by further evidence, was calculated to arouse suspicion—a suspicion which has happily, been completely removed.

Appended hereto is a complete report of the evidence and all proceedings had before me, with the several exhibits produced, also the original commission.

All of which I respectfully submit.

FREDERICK PETERS, Commissioner
30th July, 1906.

SUNLIGHT SOAP

is better than other Soaps but is best when used in the Sunlight way. Follow directions.

SUNLIGHT WAY OF WASHING

FIRST.—Dip the article to be washed in a tub of lukewarm water, draw it out on a washboard and rub the soap lightly over it. Be particular not to miss soaping all over. THEN roll it in a tight roll, lay in the tub under the water, and go on the same way until all the pieces have the soap rubbed on, and are rolled up.

Then go away for thirty minutes to one hour and let the "Sunlight" Soap do its work.

NEXT.—After soaking the full time rub the clothes lightly out on a wash board, and the dirt will drop out; turn the garment inside out to get at the seams, but don't use any more soap; don't scald or boil a single piece, and don't wash through two suds. If the water gets too dirty, pour a little out and add fresh. If a streak is hard to wash, rub some more soap on it, and throw the piece back into the suds for a few minutes.

LASTLY COMES THE RINSING, which is to be done in lukewarm water, taking special care to get all the dirty suds away, then wring out and hang up to dry.

For Woolens and Flannels proceed as follows:—Shake the articles free from dust. Cut a tablet of SUNLIGHT SOAP into shavings; pour into a gallon of boiling water and whisk into a lather. When just lukewarm, work articles in the lather without rubbing. Squeeze out dirty water without twisting and rinse thoroughly in two relays of lukewarm water. Squeeze out water without twisting and hang in the open air.

The most delicate colors may be safely washed in the "Sunlight" way.

SUNLIGHT

SAVE THIS FOR SUNLIGHT SOAP PREMIUMS

$5,000 REWARD will be paid to any person who proves that Sunlight Soap contains any injurious chemicals or any form of adulteration.

Your Money Refunded by the dealer from whom you buy Sunlight Soap if you find any cause for complaint.

LEVER BROTHERS LIMITED, TORONTO
151

OLD ENEMIES FRIENDS AGAIN.

St. Petersburg, Aug. 6.—Negotiations have been begun for the conclusion of a Russo-Japanese treaty of shipping and commerce.

THORPE'S LITHIA cures rheumatism.

CLEANING AND PRESSING
GENTLEMEN'S SUITS REPAIRED, cleaned and pressed. Goods called for and delivered promptly. A. J. Driscoll, opposite Queen's Hotel, Baker street.

Kootenay Coffee Co'y

We are receiving another shipment of

CHOICE TEAS

We can suit you in quality and price

Inspection and trial solicited

Kootenay Coffee Co.

FLOUR AND FEED

We have opened a Flour and Feed store next door to the Kootenay Coffee Co., Baker st. Our leader will be the famous Wybourn Flour made from No. 1 Hard Wheat.

LAURIE & SON
Phone 244.

ONE OF THE NICEST WAYS TO BUY

Butter

is by the tub, and more people are finding it out every day.

Get a good tub of butter and you are sure of good butter till it is gone.

Joy's Dairy Butter comes in 20, 30 and 40 lb. Tubs, at 24c per pound.
PHONE NO. 19.

Joy's Cash Grocery
Cor. Mill and Josephine Sts.

EUGENE PULLANO

ICE CREAM ICE CREAM SODAS
FRUITS COLD DRINKS
Best in the city.
Cor. of Victoria and Ward Streets.

BRICK FOR SALE

Best quality of Brick in the Province. Prices right. Apply to
WM. HANCOCK
NELSON BRICKYARDS.

CANADIAN PACIFIC

EXCURSION TRIPS EAST

Sioux City
Winnipeg St. Paul $52.50 Pt. Arthur

Kansas City, $53.25 St. Louis, $60.00
Chicago, $64.00
On Sale August 7, 8, 9, September 8, 10.
Final limit October 31.

TORONTO $76.65

On Sale Sept. 8, 9, 10. Limit Nov. 30

MILWAUKEE $62.20

On Sale August 7, 8, 9, Limit Oct. 31.

Through rates all stations, Ontario, Quebec, New York, New England, Maritime Provinces on application.

E. J. COYLE, A.G.P.A., Vancouver. J. S. CARTER, D.P.A., Nelson

GREAT NORTHERN RAILWAY
TIME TABLE
THE COMFORTABLE WAY.

COMMENCING SUNDAY, JULY 22nd

the Spokane train will leave at 8:30 a.m., returning will arrive at Nelson at 7:35 p.m.

Steamer Kaslo will leave Nelson at 6:45 p.m., returning will arrive at 9:10 a.m.

H. E. DOUGLAS,
City Passenger Agent.
S. G. YERKES,
A. G. P. A., Seattle.

Atlantic S.S. Sailings

(St Lawrence Sailings)

Can. Pac. Royal Mail Steamers
Em. Ireland..Aug. 9 Em. Britain ..Aug. 24
L. Erie.....Aug. 18 L. Champlain..Sept. 1

ALLAN LINE
Tunisian .....Aug. 9 Ionian .....Aug. 23
Victorian ....Aug. 16 Virginian ..Aug. 30

DOMINION LINE
Ottawa .....Aug. 11 Southwark ..Aug. 25
Dominion ....Aug. 18 Canada .....Sept. 1

ATLANTIC TRANSPORT LINE
Mesaba .....Aug. 11 Minneapolis ..Aug. 18

AMERICAN LINE
Philadelphia..Aug. 11 St. Paul .....Aug. 18

RED STAR LINE
Zeeland .....Aug. 11 Kroonland....Aug. 18

CUNARD LINE
Umbria .....Aug. 11 Campania ....Aug. 18
Caronia .....Aug. 14 Etruria .....Aug. 25

WHITE STAR LINE
Majestic .....Aug. 8 Oceanic .....Aug. 15
Celtic .....Aug. 16 Teutonic .....Aug. 22

FRENCH LINE
La Gascogne ....Aug. 9
La Bretagne ....Aug. 16

HAMBURG AMERICAN
Bleucher ....Aug. 9
K. Auguste Victoria ....Aug. 16

NORTH GERMAN LLOYD
Kaiser Wilhelm der Grosse .....Aug. 7
Grosses Kurfuerst ....Aug. 14

All continental rates and sailings on application. If you are contemplating taking an ocean voyage drop us a line and we will be pleased to furnish you with full information promptly.

J. S. CARTER, D.P.A., Nelson. W. P. F. CUMMINGS, Gen. Agt., Winnipeg

Synopsis of Regulations Governing the Disposal of Dominion Lands Within the Railway Belt in the Province of British Columbia.

A license to cut timber can be acquired only at public competition. A rental of $5 per square mile is charged for all timber berths, excepting those situated west of Yale, for which the rental is at the rate of 5 cents per acre per annum.

In addition to the rental, dues at the following rates are charged:

Sawn lumber, 50 cents per thousand feet B. M.

Railway ties, 8 and 9 feet long, 1 1-2 and 1 3-4 cents each.

Shingle bolts, 25 cents a cord.

All other products, 5 per cent. on the sales.

A license is issued so soon as a berth is granted, but in unsurveyed territory no timber can be cut on a berth until the licensee has made a survey thereof.

Permits to cut timber are also granted at public competition, except in the case of actual settlers, who require the timber for their own use.

Settlers and others may also obtain permits to cut up 100 cords of wood for sale without competition.

The dues payable under a permit are $1.50 per thousand feet B.M., for square timber and sawlogs of any wood except oak; from 1-2 to 1 1-2 cents per lineal foot for building logs; from 12 1-2 to 25 cents per cord for wood; 1 cent for fence posts; 3 cents for railway ties, and 50 cents per cord on shingle bolts.

Leases for grazing purposes are issued for a term of 21 years at a rental of 2 cents per acre per annum.

Coal lands may be purchased at $10 per acre for soft coal and $20 for anthracite. Not more than 320 acres may be acquired by one individual or company.

Royalty at the rate of 10 cents per ton of 2,000 pounds is collected on the gross output.

Entries for land for homestead purposes may be made personally at the local land office for the district in which the land to be taken is situated, or if the homesteader desires, he may, on application to the minister of the interior at Ottawa, the commissioner of immigration at Winnipeg, or the local agent for the district within which the land is situated, receive authority for some one to make entry for him.

A fee of $10 is charged for a homestead entry.

A settler who has received an entry for a homestead is required to perform the conditions connected therewith under one of the following plans:

(1) At least six months' residence upon and cultivation of the land in each year during the term of three years.

It is the practice of the department to require a settler to bring 15 acres under cultivation, but if he prefers he may substitute stock; and 20 head of cattle, to be actually his own property, with buildings for their accommodation, will be accepted instead of the cultivation.

(2) If the father (or mother, if the father is deceased) of any person who is eligible to make a homestead entry under the provisions of th Act, resides upon a farm in the vicinity of the land entered for by such person as a homestead, the requirements of the Act as to residence prior to obtaining patent may be satisfied by such person residing with the father or mother.

(3) If the settler has his permanent residence upon farming land owned by him in the vicinity of his homestead, the requirements of the Act as to residence may be satisfied by residence upon the said land.

Application for a patent should be made at the end of three years before the local agent, sub-agent or a homestead inspector.

Before making an application for a patent, the settler must give six months' notice in writing to the Commissioner of Dominion Lands at Ottawa, of his intention to do so. W. W. CORY,
Deputy of the Minister of the Interior.
Ottawa, February 16th, 1906.

Sprott-Shaw Business Institute
Limited.
336 Hastings St. W., Vancouver.

TEACHERS' SUMMER COURSE

Bookkeeping, Shorthand, Telegraphy and Engineering Courses by Mail.

R. J. SPROTT, B. A., Principal

Nelson Steam Laundry
P. O. Box 48. Telephone 16

All kinds and all colors of Ladies' and Gents' Clothing

CLEANED AND DYED

Flannels, Blankets, Curtains, Silks, Etc., a specialty.
Gloves renovated to look like new.

Steam Carpet Cleaning

Your patronage solicited.

PAUL NIPOU, Prop.

COAL TAR
Pitch, Paints and Creosote

We are the only producers of coal tar in the Kootenays. Write us for prices.

Nelson Coke and Gas Co'y

FOR SALE.

A furnished Hotel and two lots. The building is 60 ft. x 25 ft. with lean-to kitchen, also wood shed and ice house. Liquor license paid up to 31st December, 1906. A large supply of ice on hand. Building and furniture in good condition.

Price for cash, $1200; or on terms as follows: $600 cash and $200 every three months for four payments.

For full particulars apply to

R. J. STEEL

PROFESSIONAL CARDS

C. M BRYANT & CO.
Cecil M Bryant, A.R.S.M., Provincial Assayer
The Vancouver Assay Office
Established 1890
Umpire and Control Assays
Complete Analyses Etc.
Agents for Cassel's Cyanide Process
Contracts made for Assays
Write for Prices, etc.
VANCOUVER, B.C.

F. M. CHADBOURN
MINING OPERATOR
Mines examined and reported on
Thorough Knowledge of Kootenay Mines.
Ore Sampling Witnessed
NELSON, B. C.

W. J. H. HOLMES
CIVIL ENGINEER & MINE SURVEYOR
PROVINCIAL LAND SURVEYOR
Ten years experience in the Kootenays.
Honor graduate, 1891, Royal Military College of Canada, Kingston, Ont.
KASLO, B. C.

JOSEPH RYAN
RANCH AND FRUIT LANDS, IRON ORE, COAL LANDS
90 Million Feet Standing Timber
Box 562 Cranbrook, B.C.

S. S. FOWLER
MINING ENGINEER
NELSON, B.C.

FREDERIC S. CLEMENTS
CIVIL ENGINEER
DOMINION AND PROVINCIAL LAND SURVEYOR
Agent for obtaining Crown Grants, mine surveying, etc.
Room 16, K.W.C. Block
P. O. Box 1. Nelson, B.C.

DREWRY & TWIGG
MINING ENGINEERS
Dominion and Provincial Land Surveyors.
NEW DENVER, B. C.
S. S. Procter, Resid. Nelson, B.C.

FRANK C. GREEN
CIVIL ENGINEER
Dominion and Provincial Land Surveyor
P.O. Box 145. Phone M18
Cor. Kootenay and Victoria Sts., Nelson.

NOTICE

From and after this date the Recreation Grounds will be closed to the public. Those wishing to use them for practices, games or exhibitions, must first get permission to do so at the city offices.

Nelson, B.C., July 6, 1906.

W. G. GILLETT, Mayor.

NOTICE OF TRANSFER OF LICENSE

I hereby give notice that I intend to apply to the license commissioners for the city of Nelson at the next meeting held after thirty days from date hereof, for a transfer of the retail liquor license now held by me for the Club hotel, situate on Lots 21, 22, 23 and 24, Block 14, Nelson, B.C., to Mrs. Mary E. Curran.

Dated at Nelson, B.C., the 6th day of July, 1906. Aug. 7

E. J. CURRAN.

HONORABLE JOHN COSTIGAN

New Brunswick's "Grand Old Man" comes out strongly in favor of "Fruit-a-tives."

Who has not heard of the Honorable John Costigan? He is to-day one of the most powerful, as well as one of the oldest, figures in Canadian politics. He was one of Sir John Macdonald's ablest lieutenants, and for nearly 20 years held various portfolios in the cabinet.

To-day at the age of 71, he is the idol of the electors of New Brunswick, and a power to be always reckoned with in Parliament.

His rugged eloquence—biting sarcasm—and ready repartee—make him at once the dread of his opponents and the delight of his confreres.

When a public man of the Hon. John Costigan's position voluntarily testifies to the marvelous cure effected by "Fruit-a-tives," it is bound to carry convincing weight with the whole Canadian people.

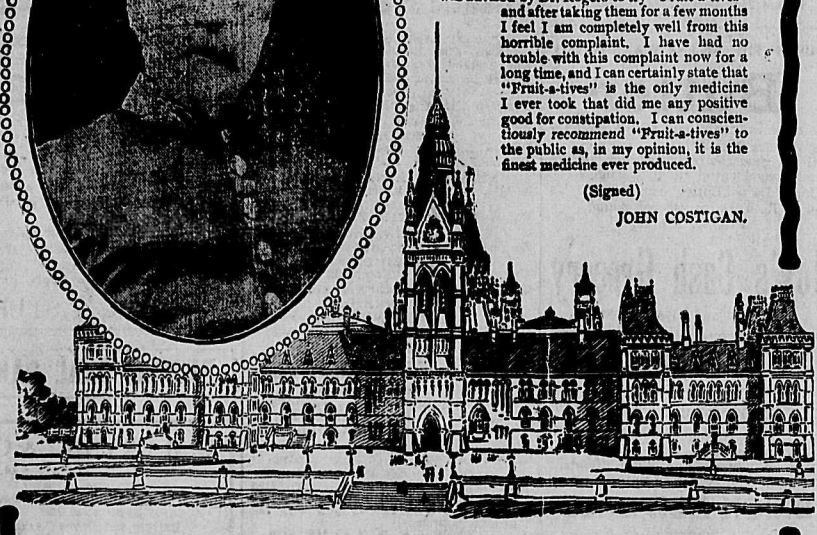

OTTAWA, ONT.,
232 Cooper St., Jan. 8th, 1906.

You know what fearful trouble I have had all my life time from constipation. I have been a dreadful sufferer from chronic constipation for over thirty years and I have been treated by many physicians and I have taken many kinds of proprietary medicines without any benefit whatever. I took a pill for a long time which was prescribed by the late Dr. C. R. Church, of Ottawa. Also for many months I took a pill prescribed by Dr. A. F. Rogers, of Ottawa. Nothing seemed to do me any good. Finally I was advised by Dr. Rogers to try "Fruit-a-tives" and after taking them for a few months I feel I am completely well from this horrible complaint. I have had no trouble with this complaint now for a long time, and I can certainly state that "Fruit-a-tives" is the only medicine I ever took that did me any positive good for constipation. I can conscientiously recommend "Fruit-a-tives" to the public as, in my opinion, it is the finest medicine ever produced.

(Signed)

JOHN COSTIGAN.

Was ever medicine put to a severer test than this?

Here was a great Public Official, who had suffered for more than 30 years with Chronic Constipation. The leading physicians of Ottawa prescribed for him without affording any permanent relief. Finally, as a last resort, "Fruit-a-tives" were ordered. And in THREE MONTHS, Mr. Costigan WAS WELL.

"Fruit-a-tives" did in THREE MONTHS, what doctors and drugs failed to do in THIRTY YEARS.

"Fruit-a-tives" are the most perfect combination known to medical science. They are fruit juices, concentrated and combined with tonics and internal antiseptics.

Unlike liver pills, anti-bilious pills and all preparations containing calomel, cascara, senna, licorice, etc.—"Fruit-a-tives" act like fruit DIRECTLY ON THE LIVER. They arouse this organ to vigorous health—strengthen it—and increase the flow of bile. It is the bile, given up by the liver, which enters the bowels and makes them move.

Unless the liver is active and excretes sufficient bile to move the bowels regularly and naturally every day, there is bound to be Constipation. And the only remedy that will cure Constipation is one that puts the liver in a healthy, active condition as "Fruit-a-tives" do.

Do you suffer with Chronic Constipation?
Are you bilious?
Is the liver inactive?
Is the stomach out of order?
Does the head ache?
Do your kidneys trouble you?
Is the skin disfigured with pimples?
Is the appetite poor?

Take "Fruit-a-tives." They sweeten the stomach—regulate the liver, kidneys and bowels—clear the skin—and build up, strengthen and invigorate the whole system.

One box will prove their value. 50c. a box or 6 boxes for $2.50. Sent on receipt of price if your druggist does not handle them.

FRUIT-A-TIVES LIMITED, - - OTTAWA.

FOR SALE

Choice residential property, Silica street east. Stone foundation, refined design, superior construction.

FIRST FLOOR — Parlor, Diningroom, Bedroom, Kitchen, Pantry, Hall and Verandah.

SECOND FLOOR—Two Bedrooms and Bathroom.

All modern mprovements and conveniences. Pleasant location. Apply to owner.

F. C. WINKLER

Kootenay Engineering Works

FOUNDERS AND MACHINISTS

MANUFACTURERS OF THE CRAWFORD AERIAL TRAMWAY.

Repairing and Jobbing a Specialty

Sheetmetal work, castings, builders material and mining and mill machinery.

Office and Works Foot of Park Street.

B. C. TRAVIS
MANAGER

PHONE 204 NELSON, B. C.

MINING AND ENGINEERING DEVELOPMENT CO.

CONSULTING ENGINEERS 408-409 Fennell Block, Spokane, Wash.

Correct and concise reports of examinations made upon the Physical, Technical and Financial status of mining properties and upon Agricultural, Mineral and Lumber Lands.

We have customers for properties that will "stand up" under examinations. Bank references.

ST. DUNSTAN'S SCHOOL

BURNHAM, SOMERSET, ENGLAND.

A high class school for boys between the ages of seven and fourteen, preparing for the Royal Navy and for Clifton, Cheltenham, Rugby and other English public schools.

Burnham is situated on the Bristol Channel. It has a Western aspect and is bracing and very healthy.

The fees are 75 guineas ($375) per annum for board and tuition. Special arrangements made for the holiday months, if desired.

Canadian Reference: Proprietors K. H. BIRD, M.A., Cantab.
Leslie Craufurd, Esq., Nelson B.C. E. N. N. SELLMAN, M.A., Oxon.

CLUB HOTEL

The Big Schooner of Beer or Half and Half

10c

The only glass of good beer in Nelson. Hotel accommodation second to none in British Columbia. Rates $1 per day. Special rates to monthly boarders.

CORNER STANLEY & SILICA STREETS

ROYAL HOTEL

TELEPHONE 48
MRS. WM. ROBERTS, Proprietress

The best meals that can be provided in this market, cooked under the supervision of the proprietress, who is a famous caterer.

Nice airy rooms, newly furnished; best of beds.

The best wines, liquors and cigars can be obtained at the bar.

TERMS: $1 AND $1.50 PER DAY

COR. STANLEY AND SILICA STREETS
Cars pass the door

GRAND CENTRAL HOTEL

Opposite Courthouse and new Postoffice. Best $1c meal in town. European and American plan. Only white labor employed. First class bar.

T. A. WRICKSON, Proprietor.

THE QUEEN'S HOTEL

BAKER STREET
MRS. E. C. CLARKE, Proprietress.
RATES $2 PER DAY.

Large and comfortable bedrooms. First class dining room. Sample room for commercial men.

Madden House

Baker Street Nelson, B.C.

Do you need a comfortable home? If so, try the Madden House. Well furnished rooms lighted by electricity; first class board. In the bar you will find all the best domestic and imported liquors and cigars.

THOMAS MADDEN, Proprietor

COLLINS IS STILL IN JAIL

ATTORNEY WILL NOT RECOGNIZE JUDGE'S RELEASING ORDER.

CONFLICT BETWEEN COURT AND DEPARTMENT IS PROMISED

San Francisco, Aug. 6.—George D. Collins is still a prisoner. He did not succeed yesterday in furnishing the $10,000 bail fixed by judge Hebbard, whose action in the matter raised such a storm of protest from the district attorney's office. Collins gave as his reason that he was unable to find judge Hebbard, stating that he had sureties who were ready to quality.

Sheriff O.Neil is going to move very carefully in the matter. Assistant district attorney William Hoff Cook notified O'Neil yesterday that if Collins was released on an order from judge Hebbard he would proceed against the sheriff for aiding an escape. Because of this it was reported from the branch county jail last night that should an order of discharge be presented there it would not be acted upon till this morning. The sheriff has not said so, but in all probability he will take legal advice before acting upon an order of discharge.

The care that is being exercised just now in the Collins case is evidenced by the fact that he was not allowed last night to answer any calls on the telephone. This was by an order of the sheriff, who intends to see that there is nothing done that will give the prisoner any loophole.

In case Collins should be released it is possible that he will be arrested as an escaped convict, as assistant district attorney Cook refuses to recognize the admission to bail as valid.

HEARST'S CHANCES GOOD

There are Many Democrats Who Prefer Him to Bryan

New York, Aug. 6—The democratic state committee has voted to hold the next state convention at Buffalo, Sept. 25.

Before the meeting W. J. Connors of Buffalo said that the meeting of the Independent league here would not affect William R. Hearst's chances for the gubernatorial nomination by the regular state convention. "We will go ahead and nominate Mr. Hearst," said Connors. "The whole Buffalo delegation will be instructed for Hearst. Nothing can prevent the nomination of Hearst."

Norman E. Mack, of Buffalo, member of the democratic national convention from this state, spoke in the same way.

There was no test vote of any kind at the committe meeting. The Hearst men, however were jubilant over the selection of Buffalo as the place for holding the convention. Senator McCarren said:

"While it is a fact that we have agreed to hold the convention in Buffalo, yet it must not be construed to mean that I have changed in any manner with regard to Mr. Hearst and his political party."

Mr. Murphy, of Tammany, who was standing beside senator McCarren, said: "Nevertheless we are going to meet in Buffalo."

INSURANCE COMPANIES INSOLVENT

Portland, Aug. 6—In an article concerning the fire insurance situation in this state, a portland paper says: "Oregon property owners have about $10,000,000 in fire insurance which is worth little more than the paper on which it is written. This fact is known to the leading insurance men and to the largest policy holders.

"Four of the large insurance companies formerly doing business in this state became insolvent as a result of the San Francisco fire. Their Oregon policies, at the date of the 1905 report of the insurance commissioner, were materially above $10,000,000 and are probably higher at this time. Each of these four companies has $50,000 on deposit with the state officials to protect local policy holders, making a total of $200,000 as the maximum assets to cover more than $10,000,000 of possible liabilities. A fire in Portland might easily efface this reserve for Oregon, leaving something like $9,800,000 fire insurance in the state practically worthless."

MAKE HAY WHILE THE SUN SHINES

There is a lesson in the work of the thrifty farmer. He knows that the bright sunshine may last but a day and he prepares for the showers which are so liable to follow. So it should be with every household. Dysentery, diarrhoea and cholera morbus may attack some member of the household without warning. Chamberlain's Colic, Cholera and Diarrhoea Remedy, which is the best known medicine for these diseases, should always be kept at hand, as immediate treatment is necessary and delay may prove fatal. For sale by all druggists and dealers.

NELSON CAFE

(Under New Management.)

First-Class Lunch.....
From 12 noon to 2 p.m. 25 cents

SPECIAL
Sunday Dinner from 5 to 8 p.m.

BOARD and ROOMS from $1.00 per day up. The rooms have been thoroughly renovated and refurnished.

A. AUDET, Prop.

Queen Studio

Photographers and Picture Framers

NELSON - - - B. C.

GEO. M. GUNN

WARD STREET NEAR POSTOFFICE

Manufacturer of and dealer in Men's Fine Footwear. Repairing promptly done.

MOTTO—Live and let live.

THREE FACTS

For Sick Women To Consider.

FIRST.—That almost every operation in our hospitals performed upon women becomes necessary through neglect of such symptoms as backache, irregular and painful periods, displacements of the female organs, pain in the side, burning sensation in the stomach, bearing-down pains, nervousness, dizziness and sleeplessness.

SECOND.—The medicine that holds the record for the largest number of absolute cures of female ills is Lydia E. Pinkham's Vegetable Compound. It regulates, strengthens and cures diseases of the female organism as nothing else can.

For thirty years it has been helping women to be strong, curing backache, nervousness, kidney troubles, inflammation of the female organs, weakness and displacements, regulating the periods perfectly and overcoming their pains. It has also proved itself invaluable in preparing for childbirth and the change of life.

THIRD.—The great volume of unsolicited and grateful testimonials on file at the Pinkham Laboratory at Lynn, Mass., many of which are from time to time published by permission, give absolute evidence of the value of Lydia E. Pinkham's Vegetable Compound and Mrs. Pinkham's advice.

Mrs. Pinkham's Standing Invitation to Women.—Women suffering from any form of female weakness are invited to promptly communicate with Mrs. Pinkham, at Lynn, Mass. All letters are received, opened, read and answered by women only. From symptoms given, your trouble may be located and the quickest and surest way of recovery advised.—Mrs. Pinkham is daughter-in-law of Lydia E. Pinkham and for twenty-five years under her direction and since her decease she has been advising sick women free of charge. Out of the vast volume of experience in treating female ills Mrs. Pinkham probably has the very knowledge that will help your case. Surely, any woman, rich or poor, is very foolish if she does not take advantage of this generous offer of assistance.

HOTEL DIRECTORY

PHOENIX.

HOTEL SALMORAL, PHOENIX, B. C.—The leading hotel of Boundary's leading mining camp. Strictly first class, centrally located. John A. McMaster, Proprietor.

HOTEL BROOKLYN, PHOENIX—THE only up to date hotel in Phoenix. New from cellar to roof. Best sample rooms in the Boundary. Bath rooms in connection. Opposite Great Northern depot. James Marshall, Proprietor.

YMIR.

Waldorf Hotel

YMIR, B. C.

Headquarters for Mining and Commercial men.

Most comfortable hotel in the Distr Sample rooms in connection.

GEO. COLEMAN, Prop.

VALLEY HOTEL, NEAR YMIR, BETTER known as the Halfway Hotel, is now open for business. Travellers to the mines will receive the best of attention. Patrick J. Mullen, Proprietor.

GRAND FORKS.

WHEN IN
GRAND FORKS
PUT UP AT
HOTEL PROVENCE

The headquarters for tourists. Satisfaction guaranteed.
EMIL LARSEN (late of Nelson) proprietor

HOTEL WINNIPEG, WINNIPEG AVE., Grand Forks—Thoroughly renovated and newly furnished throughout. Large bedrooms, baths, etc. First class dining room. Best brands of Wines, Liquors and Cigars at the bar. Everything first-class. McBean & Johnson, Props.

ARROWHEAD.

THE UNION HOTEL, ARROWHEAD—Special attention given to commercial men and tourists. First class sample rooms. Finest scenery in British Columbia, overlooking upper Arrow lake. W. J. Lightburne, Proprietor.

TORONTO, ONT.

WALKER HOUSE
TORONTO, ONT.

Cuisine unexcelled. Two hundred well ventilated, steam-heated bedrooms, a barber with baths. British Columbia, Manitoba, Saskatchewan, Alberta patronage specially solicited. Strict attention to ladies and children. Rates $2 to $3 per day.
GEO. WRIGHT & CO., Prop.
Late of Brandon and Winnipeg
T. M BAYNE, Manager.

ORE SHIPPERS' AGENTS

E. W. WIDDOWSON & CO., NELSON, B.C.—Sampling of shipments of ore carefully attended to at all the smelters in the Kootenay by thoroughly competent men. Personal supervision given to shipments to the Hall Mines Smelter Nelson. Entire charge taken if so desired. Write for terms to P.O. box 1108, or 'phone 67.

C. S. RASHDALL, FOR 12 YEARS A resident of West Kootenay, will attend at the Hall Mines Smelter on behalf of shippers and see to weighing and sampling of ores consigned to the smelter. Address P.O. Box 534, Nelson, B.C.

THE DAILY NEWS CLASSIFIED ADS.

The best and cheapest means of reaching the people of the Kootenays. A small advertisement in these columns will bring big results.

RATES—One cent per word per issue; six insertions for the price of four if paid in advance.

Classified ads. will be received for insertion until 9 o'clock on the evening previous to publication. Phone 144.

FOR SALE

REAL ESTATE

FOR SALE—65 acres, some improvements in the way of buildings, clearing, etc., $1000; half cash, half easy instalments; 45 acres or thereabouts meadow land, the balance fruit land. Forty-five acres adjoining, all improved, 35 acres hay meadow, 20 acres first-class fruit land; place well improved, $1600; railway running through both places. Apply L. A. Snyder.

FOR SALE—Eleven roomed house, three lots, thirty fruit trees in bearing. All kinds of small fruits; all modern conveniences; clear title; no hills to climb; excellent for boarding or rooming house. Apply H. H. Avery, 224 Carbonate street, Nelson. 83-26

FOR SALE—Cottage of six rooms, beautifully situated on double corner; nice lawn and some fruit—$500 cash, balance as rent. Corner Stanley and Observatory streets. 88-6

MISCELLANEOUS

OLD CURIOSITY SHOP—If you want to buy or sell anything go to the Old Curiosity Shop. Always in stock, a full line of Crockery, Furniture and Glassware.

FOR SALE—Twelve back number of Lowery's claim and a copy of Float sent to any address for $1. Address R. T. Lowery, Nelson, B.C.

FOR SALE—One Pease combination heating furnace, good order, cheap. C. E. Miller, City. 76-tf

HOTELS

FOR SALE—Complete furnishings for 26 room hotel, with privilege of renting the hotel, good business. Furniture consists of 18 bedroom suites, dining room, kitchen utensils, carpets, bedding, sideboards, and lounges. Apply Sunnyside hoted, Baker street. 50-tf.

THE OFFICE forsale. 88-12

FOR RENT

SEWING Machines to rent, $2 per month. Singer Sewing Machine Co.

FOR RENT—Seven room house, Union St., Hume Addition, $12 per month. G. G. McLaren, K.W.C. Block.

FOR RENT—Furnished rooms with use of bath. Apply "Room," Daily News. 78-tf

ARLINGTON HOTEL, SLOCAN CITY, for rent, completely furnished. Has excellent location and is large and well arranged. Apply to Gething and Henderson, Slocan City. 79-tf

FOR RENT—Nicely furnished rooms, with use of bath. Apply "Victoria," care The Daily News. 87-6

SOCIETY CARDS

ABERDEEN HIVE, No. 12, L. O. T. M.—Meets 2nd and 4th Wednesday, 8:30 p.m. of each month in K. of P. Hall, Vernon Street, next to postoffice. Visiting members cordially invited.
MINNIE E. RITCHIE, D.S.C
MARGARET SQUIRE, R.C.
MRS. ELIZABETH ROSS, L.C.

CONTRACTOR AND BUILDER

JAMES COLLING, CONTRACTOR AND Builder, successor to Wm. Park. Shop Vernon street, next to Nelson Transfer. Jobbing promptly attended to. Jy-21

BARTLETT HOUSE
(Formerly Clarke House)
The best $1.00 per day house in Nelson. None but white help employed. The bar is the best.
G. W. BARTLETT - Prop.

A drink of good liquor
Is a very good thing
It will hoist up your spirits
And cause you to sing;
And the best place in town
To sample your gin
Is at Archie Reid's quarters
"The No Place Inn"

LAKE VIEW HOTEL
Corner Hall and Vernon Streets
Two blocks from City Wharf. The best dollar a day house in Nelson.
NO CHINESE EMPLOYED.
George Harrison
PROPRIETOR

KOOTENAY HOTEL
Vernon Street, Nelson
Centrally located, three doors from postoffice. Newly renovated. Bar well stocked with all latest brands of wines, liquors and cigars. Rates one dollar per day.
MRS. M. MALLETTE, Proprietress

SHERBROOKE HOUSE
NELSON, B. C.
One minute's walk from C.P.R. station. Cuisine unexcelled; 21 rooms, well heated and ventilated. Baths in connection.
RATES—$1 per day.
J. BOYER
PROPRIETOR

HELP WANTED

IF your Want Ad is here it will not be long until "Things are coming your way"

NELSON Employment Agency

WANTED—By a good cook, situation in hotel or camp. Write or wire Fred Ogle, Esterhazy, Sask., stating wages, etc. 91-6

WANTED—HOTEL cook, machine steel sharpener, men to cut telegraph polts, sawyers, swampers, teamsters, circular sawyer, millwrights, waitress, woman cook.

WANTED—Men and women to learn Barber trade in eight weeks. Graduates earn $15 to $25 per week. Cat. free. Moler System of colleges, 408, Front avenue, Spokane, Wash.

AGENTS WANTED—To sell superior high grade nursery stock; complete outfit furnished free; cash weekly; write tod for choice territory. Capital City Nursery, Salem, Oregon.

WANTED—Waitress, apply Royal Hotel, Nelson. 78-tf

WANTED—Five men to pile lumber and load cars. C. E. Miller, Creston. 84-tf

WANTED—Sawyers, axemen and swampers at Crow's Nest Pass Coal company's camp, Wardrop's siding. Apply to A. Campbell, foreman, Wardrop's siding, near Sparwood, B.C. 85-6

WANTED—Teacher for the Creston public school; salary $65 per month. Apply school board, Creston, B. C. 88-6

WANTED—Lady stenographer for position in country. Good home with employers family. Apply box W., Daily News office. 88-6

WANTED—At once two girls at Nelson laundry. 88-3

WANTED—A local representative for the Western Hospital association. Apply Victor W. Odlum, The Daily News. 89-tf.

AGENTS to introduce the greatest horticultural wonder—Burbank's new Stoneless Plum; miracle; big pay; permanent position. Chico Nursery Co., Salem, Ore.

AGENTS WANTED — To sell the best grown nursery stock on the coast, including Burbank's new pitless plum, Miracle. Commission advanced weekly. Write quick for choice of territory. Albany Nurseries, Albany, Ore. 85-26

WANTED—Day work, by colored woman, opposite Kootenay Steam Laundry. 91-6

WANTED—Junior clerk, male, shorthand and typewriting and quick at figures. Apply in own hand writing and state qualifications also salary required to "Owner," box 1053, City. 91-6

WANTED — MISCELLANEOUS

WANTED—Clean cotton rags. Pressroom Daily News.

WANTED—TWO SADDLE OR PACK HORSES. PRICE MUST BE REASONABLE. APPLY W. H. KRESHER, QUEEN'S HOTEL, IMMEDIATELY.

WHOLESALE HOUSES

PRODUCE

STARKEY & CO., WHOLESALE DEALERS in Butter, Eggs, Cheese, Produce and Fruit. Houston Block, Josephine Street, Nelson B.C.

GROCERIES

A. MACDONALD & CO.—WHOLESALE Grocers and Provision Merchants.—Importers of Teas, Coffees, Spices, Dried Fruits, Staple and Fancy Groceries, Tobaccos, Cigars, Butter, Eggs, Cheese and Packing House Products. Office and Warehouse, corner of Front and Hall Streets. P.O. Box 1098. Telephone 33

CAMP AND MINERS' FURNISHINGS

A. MACDONALD & CO.—WHOLESALE Jobbers in Blankets, Underwear, Mitts, Gloves, Boots, Rubbers, Overalls, Jumpers, Mackinaws and Oilskin Clothing. Camp and Miners' Sundries. Office and Warehouse, corner of Front and Hall Streets. P.O. Box 1098. Telephone 33.

ASSAYERS' SUPPLIES

THE B.C. ASSAY & CHEMICAL SUPPLY Co., Ltd., Vancouver, B. C.—Importers and Dealers in Assayer's Supplies. Sole agents in British Columbia for the celebrated Battersea Crucibles, Scorifiers and Muffles and Wm. Ainsworth & Co.'s fine Balances. Chemical and Physical Apparatus, C. P. Acids and Chemicals, Platinum, Sodium and Potassium Cyanide, Quicksilver, Carbonate and Bicarbonate of Soda, Borax, Borax Glass, Silver, Fire Lead and Litharge.

MININNG AND MILL MACHINERY

WASHINGTON MACHINERY & SUPPLY Co.—Dealers in Engines, Band and Circular Sawmills, Atkins' Saws, Wood and Iron Pulleys, Leyner Compressors and Drills, Pumps and Hoists. Prompt attention. Reasonable prices. Courteous treatment. Spokane, Wash.

BOAT BUILDER

H. L. LINDSAY, Builder of and Dealer in Boats and Launches. Phone A58

ASSAYER

E. W. WIDDOWSON, CHEMIST AND Assayer, Nelson, B.C.—Gold, Silver, Lead or Copper, $1 each; Gold-Silver, $1.50; Silver-Lead, $1.50; Zinc, $2; Gold-Silver, with Lead or Copper, $2.50. Samples arriving by express or mail will receive prompt attention. P.O. Drawer, 1108; Phone A67.

PERSONAL

HENRY ELLIS left Iroquois, Ontario, 14 years ago. Last known address Ferguson, B.C. Father's legacy awaits him. Wanted by his brother, George, Chesterville, Ont. Any information thankfully received. 90-26

CUSTOMS BROKERAGE

I have opened an office in the Nelson Electric Messenger Despatch building, Stanley street, where I shall conduct a general customs brokerage business. Telephone 44. A. K. Wattie.

528

Our Wonderful Flour is Meeting With Wonderful Success

All We Ask is a Fair Trial to Prove the Superior Qualities of this Superior Flour. When You Use

RISING SUN FLOUR

You are Certainly Getting Value for Your Money. QUALITY is Our Watchword.

For Sale by all Grocers. Manufactured and Guaranteed by

The Brackman-Ker Milling Co.
Wholesale Distributors for Nelson

The Western Milling Co., Ltd., Calgary

F. G. Dawson
Wholesale Agent for B. C., Vancouver

W. G. GILLETT

CONTRACTOR AND BUILDER

SOLE AGENT FOR THE PORTO RICO LUMBER CO., Ltd., Retail Yards
Rough and dressed lumber, turned work and brackets, Coast lath and shingles, sash and doors. Cement, brick and lime for sale. Automatic grinder. Yard and Factory Vernon street, east of Hall.

P. O. Box 232. Telephone, 176 Nelson, B. C.

We have the best facilities in the Kootenays for supplying

Cured Meats

during the summer weather. Wholesale and retail.
Write for price list.

P. BURNS & CO.

Nelson, B.C. and Branches.

SMOKE "KURTZ'S OWN" "KURTZ'S PIONEERS" OR "SPANISH BLOSSOMS"
BEST IN B.C. CIGARS

CHALLENGE FOR NELSON

PHOENIX ORGANIZES AN AMBITIOUS LACROSSE TEAM.

IS ANXIOUS FOR A GAME WITH THE LOCAL TWELVE.

Phoenix is organizing a lacrosse team. The supporters of the Canadian national game are a little slow in getting started, but they are going about it the right way. Yesterday a representative of the new club was in this city purchasing a complete outfit for the team. While here he made overtures to the Nelson lacrosse team to play a game in Phoenix during the Labor Day celebration and the matter will be taken up by the executive at its next meeting.

Del DesBrisay is having a daily workout on the lake every afternoon but apparently he is not taking the talk about a match with Pape and Gloss at Spokane any too seriously. It does not seem to worry him in the slightest and local oarsmen will be sceptical of Dave Evan's hot air until the date for the race is announced. Evans is a great promoter—both of athletic events and hot air and many think that he is peddling the latter in this instance. But there is no doubt that a race between DesBrisay and Gloss would be exciting for, while Del is getting past his prime, he was, in his day, a far better man than Gloss and he still retains enough of his skill and endurance to give the Yankee a hard race.

A good practise of the local lacrosse boys was held Sunday morning and manager Deasy was on hand with all sorts of encouragement and orders to "watch your checks." Rossland is maintaining silence as to the personnel of their team and the local boys are beginning to wonder if they are going to have a walk-away after all. Some of them are beginning to wonder if they had not better "watch their cheques." Anyway it is going to be a close and hard game and one of the best ever played in this section. The Nelson boys will take the field in better condition than they have been in this season. As for Rossland they have wonderfully improved since their last visit here. A few small bets on the game were being made yesterday, but supporters of neither team would give any odds.

But, talking of lacrosse rows, they are having a pretty one just now at the coast. For diplomacy, president Charlie Welsh and Wells Gray and Fred Lynch, the New Westminster members of the B. C. A. L. A. executive, take the cake. Many wondered just how they would get around the present trouble between the two Vancouver teams but they have done so in a peculiar manner., Taking refuge in the fact that the disputed game was not refereed by official referees they have declared it unconstitutional and that it must be played over again next Saturday. The charge that Cao was not a properly qualified member of the Vancouver team was "not proven" and their finding with regard to the charge of professionalism against Tuck might be summed up in the same words. Needless to say the Vancouver team does not seem altogether in love with the verdict as they will have to fight over a game which they were counting as won.

FERNIE WAS BEATEN

Coal Creek Boys Win Football Game by 2 Goals to 0.

(Special to The Daily News)

Fernie, Aug. 6.—The first football game in the competition for the Fort Steele Brewing Co.'s silver cup, was played on the recreation grounds here on Saturday evening between Fernie and Coal creek teams and resulted in the following score: Coal Creek, 2; Fernie, 0.

A large and enjoyable reception was given on Saturday night by Mr. and Mrs. D. Davies, of Edgecliffe, in honor of Rev. R. S. Wilkinson, the new rector of Christ church, when a great many members of the congregation took the opporunity of meeting their future pastor.

A. P. Low, of the geological survey department, Ottawa, is a visitor in town this week.

Charles Stever, teamster for the Fernie Cartage Co., who was injured about the head last Monday by being stepped on by a horse, is sufficiently recovered to be around again .

Mrs. Macdonald, of Lindsay, Ont., who has been visiting her daughters, Mrs. H. W. and Mrs. Sherwood, Herchmer, for the last few weeks, has gone to Nelson to visit her daughter Mrs. Billings.

NEW PHOENIX SPUR.

(Special to The Daily News)

Phoenix, Aug. 6.—James H. Kennedy, chief engineer of construction of the V. V. & E. railway, who recently took off the party of surveyors under engineer Milliken from the line being run from Grand Forks up the North Fork of Kettle River to the Pathfinder mine, has brought them here, for the purpose of running the location lines for a three mile spur, to enable the Great Northern to reach the Monarch and Gold Drop mines and the site of the new Victoria shaft of the Granby Consolidated, where sinking is now in active progress. The line will run from the end of the tail of the prest Great Northern switch to the Granby Mines, and around the hill at the back of the properties. This line will also cross the properties of the newly organized Phoenix Amalgamated Copper Mines, Ltd., which adjoin the Granby mines on the south, and serve a section hitherto without any railway transportation whatever. The line will doubtless be constructed and ready for traffic by the time the Victoria shaft is completed.

Somebody is going to get a rare bargain in the fruit ranch which is being offered for sale by Taylor and McQuarrie.

THREE HUNDRED LOST

ITALIAN IMMIGRANT STEAMER SINKS NEAR CARTAGENA

TERRIBLE SCENES WITNESSED RECALL THE VALENCIA WRECK

Cartagena, Spain, Aug. 6.—Reports continue to arrive here of the terrible scenes attending the wreck on Saturday evening off Hormigas island, not far from Cape Palos, of the Italian steamer Sirio, resulting in the loss of over 300 lives. The drowning of the bishop of Sao Paoloat, Brazil, is now attributed to the action of an Argentine passenger who forcibly took from the bishop a life belt with which the latter had provided himself. One Italian woman kept her three children afloat on a plank until they were rescued. A bridegroom, who was on his honeymoon, lost his bride and sister, and one older man who was saved lost three children. Captain Giuseppe Paradia, commander of the Sirio, was 62 years old, and had 45 years experience in navigation.

A public subscription started for the relief of the destitute passengers has already reached a large sum. The survivors are quartered in the theatres, hospitals and clubs.

Carlos Venturini, a resident of Barcelona, who was a passenger with his family on the Sirio, succeeded in saving his three sons and nine other passengers. His daughter, who is 18 years old and an expert swimmer, saved two children, whose parents are unknown. One family, consisting of the father, mother and six children, was drowned with the exception of the father, who lost his reason.

The Sirio is considered to be a total loss. A number of bodies of the drowned were buried today. Ten passengers died after being brought ashore. The survivors say the ship sank with rapidity. Many of the passengers were on deck as the steamer disappeared. The boats were so overcrowded that a number of them immediately capsized, throwing their occupants into the water. Quantities of goods and clothing for the survivors are arriving here from all parts of the country.

Genoa, Italy, Aug. 6.—The wreck of the Italian steamer Sirio Saturday, off Hormigas island, near Cartagana, Spain, caused intense excitement among the relatives and friends of the Italian passengers and crew, most of whom lived here or in this vicinity. The offices of the captain of the port and the Italian navigation company to which Sirio belonged, were so beseiged today by agonized throngs seeking information that the police were compelled to establish barricades to hold back the crowds, some of whom assumed a threatening aspect, declaring that facts were being withheld.

Rome, Aug. 6.—The Italian General Navigation company, owners of the wrecked steamer Sirio, received a despatch last night, purporting to be from the captain, reserving his report of the details of the wreck, but saying the crew were safe. This raises the possibility that the captain ultimately was rescued.

Madrid, Aug. 6.—The naval authorities here have opened an inquiry into the wreck of the Italian steamer Sirio. The officers of the Sirio will be detained at Cartagena to await the result.

BIG SHOW TODAY

"For picturesque slang, tent show men are without question the most prolific producers and users of this quaint means of expression," said C. T. Burch of Burch and Reiss dog and pony shows which will exhibit in this city this afternoon and evening. "Every trade and calling has its slang phrases, and unless one is familiar with the business, and what is being communicated, they may as well use Gaelic or Greek. But for original slang tent showmen are the most original. The bill posers and lithographers have a lingo they use, and the men who put up the canvas talk in an entirely different jargon. Geo. Ade would be ashamed of his weak imitation of slang, were he to travel with a tented exhibition for a week. It is too bad that it cannot be compiled, as it would be a valuable addition to our already large variety of slang literature. The general public would not know what was being conveyed. However, imagine trying to solve this riddle in English: 'As soon as the wagon was opened a clover knocker and a sod buster made a grab for a couple of boards, they made a dash for the rag and as soon as they got in they went over to the juice dispenser and reached for a couple of scuttles of death. One of the sols picked up a tooth pick with a shovel on the end of it and began throwing the gravel into the juice. After the sod glomed the juice, he puts his mitt into the cavity of the scuttle and began eating the profits—the floaters.' Translated into plain English it means that two country fellows went to the ticket wagon and purchased two tickets, after entering the tent they went up to the lemonade stand and purchased two glasses of lemonade; after tasting it they put more granulated sugar into it, and they having finished drinking, ate the rind of the lemon.

"No; you can't beat the circus slang and it is mighty difficult to describe it. It must be heard to be appreciated, and it is well to have a interpreter with you. Taken all in all, however, they are not a bad class. They work hard, and oh, well, they are not so unlike other people after all."

2 in 1

SHOE POLISH

Black and White

A child does not need to be shown a good thing twice, and in this respect he is often ahead of his parents.

If you want "2 in 1" don't take anything else.

Black in 10c. and 25c. tins.
White in 15c. glass.

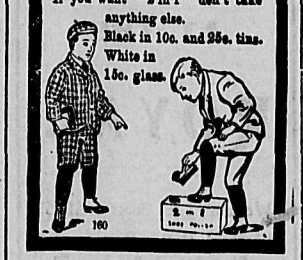

160

Minard's Liniment Cures Distemper

SUMMER DIARRHOEA IN CHILDREN

During the hot weather of the summer months the first unnatural looseness of a child's bowels should have immediate attention, so as to check the disease before it becomes serious. All that is necessary is a few doses of Chamberlain's Colic, Cholera and Diarrhoea Remedy followed by a dose of castor oil to cleanse the system. Rev. M. O. Stockland, pastor of the first M.E. church, Little Falls, Minn., writes: "We have used Chamberlain's Colic, Cholera and Diarrhoea Remedy for several years and find it a very valuable remedy especially for summer disorders in children. For sale by all druggists and dealers.

DURNAN TO ROW TOWNS

Match Race For the World's Sculling Championship in Australia.

Toronto, Aug. 6.—A Canadian, Eddie Durnan of Toronto, and an Australian, Geo. Towns of Sydney, will meet for the world's professional sculling championship on the home course of the champion next spring.

Durnan received a cable yesterday from Towns, in which the latter agreed to row Durnan for the championship at Sydney, in April.

Durnan will communicate with his representative in Sydney, Charles Cummerford, and instruct him to arrange the match, which will be for $2500 a side.

Minard's Liniment Cures Garget in Cows

UNNECESSARY EXPENSE

Acute attacks of colic and diarrhoea come on without warning and prompt action must be taken. There is no necessity of incurring the expense of a physician's services in such cases if Chamberlain's Colic, Cholera and Diarrhoea Remedy is at hand. A dose of this remedy will relieve the patient before a doctor could arrive. It has never been known to fail, even in the most dangerous cases and no family should be without it. For sale by all druggists and dealers.

THORPE'S LITHIA cures and strengthens the bladder and kidneys.

C. P. R. PAYS UP

Redeems its Land Bonds From the Dominion Government.

London, Aug. 6.—The Times says it has been stated in well informed quarters that the whole money required to redeem the principal outstanding on the Canadian Pacific land grant bonds has already been deposited with the Canadian government. It is also reported that this important operation was carried out some time ago and that speculative buying of the company's shares based on this knowledge has been carried out on a considerable scale with profitable results. The land grant bonds thus become a direct obligation of the Canadian government as the company's lands are free from mortgage.

Minard's Liniment Cures Garget in Cows

Nelson Agricultural and Industrial Association.

FOR SALE

The exclusive privilege for selling refreshments on the society's grounds during the Fall Fair, Sept. 19, 20 and 21. Spiritous liquors strictly prohibited. A certified check for full amount must accompany each tender. The highest or any tender not necessarily accepted. Address.

D. C. McMORRIS,
Secretary N. A. & I. A.

Nelson, Aug. 6, 1906.

FARM FOR SALE

I will sell ten acres of my farm two and a half miles south from Kaslo. There is a good road to town and a good steamboat landing; 225 fruit trees, many bearing; good spring of clear water and a water right for irrigation. Cabin chicken houses and stables ready for occupancy. Hay put up and another crop ready to cut. To visit the property take the Kaslo boat and ask to be put off at Archer's landing. Good soil not rock. Price $1000.

JOHN ARCHER

P. O. Box 394 Kaslo, B.C.

Wilson's FLY PADS

Three hundred times better than sticky paper.

NO DEAD FLIES LYING ABOUT

Sold by all Druggists and General Stores and by mail.

TEN CENTS PER PACKET FROM

ARCHDALE WILSON,
HAMILTON, ONT.

For **A Good Roast** or **Tender Steak**

Ring up Phone **No. 5**

West Kootenay Butcher Co.

VIOLIN LESSONS

Anyone wishing to learn the violin call on Mr. D. W. Curtis, rooms over Ludwig's Harness Store, on Hall street Mr. Curtis has just recently come to Nelson and is highly recommended by the local musicians. He studied under several of the greatest masters in New York and Boston and has had 12 years' experience as a teacher and performer in the large cities of the United States and Canada. Mr. Curtis may be heard each evening at the Strathcona hotel during the dinner hour.

TRANSFER OF RETAIL LIQUOR LICENSE

In the Matter of the Municipal Clauses act

And in the matter of an application for the transfer of the retail liquor license for the Wilson House, situate in Slocan, B.C., from A. E. Teeter to George Stoll.

NOTICE is hereby given that the undersigned will make application to the board of License Commissioners for the city of Slocan at the next setting of such board, for the transfer of the retail liquor license to sell liquors on premises known as the Wilson House, situate on Lots 6 and 7, Block A., in the said City of Slocan, B.C. from the said undersigned to George Stoll.

Dated at Slocan, B.C., this 16th day of July, A.D., 1906.

A. E. TEETER.

NOTICE

In the matter of an application for the issue of a duplicate of the Certificate of Title for Sub-division 3 of Lot 381, Group 1, in the district of Kootenay, (Map. 725.)

NOTICE is hereby given that it is my intention to issue at the expiration of one month after the first publication hereof, a duplicate of the Certificate of Title to the above mentioned lands, in the name of Henry W. Farrall, which Certificate is dated the 23rd day of Oct. 1902, and numbered 186A.

H. F. MACLEOD, District Registrar.
Land Registry Office, Nelson, B. C.
Aug. 6, 1906.

THE BIG EASTERN SHOW FIRST TIME HERE

WILL EXHIBIT IN NELSON ONE DAY ONLY

TUESDAY, AUGUST 7th

PERFORMANCES 2 AND 8 P. M.

350 EDUCATED ANIMALS 350

TRAINED PIGS
TRAINED GOATS
TRAINED TIGERS
TRAINED PONIES
TRAINED ZEBUS
TRAINED BIRDS
TRAINED PUMAS
TRAINED DOGS

TRAINED CAMELS
TRAINED SACRED CATTLE
TRAINED TAPIRS
TRAINED DROMEDARIES
TRAINED CASSOWARY
TRAINED ANT EATERS
TRAINED BOS INDICUS
TRAINED LLAMAS

20-FUNNY CLOWNS-20

Lilliputian Performers. Troupes of Acrobats. Scores of Gymnasts, Bycyclists, Jugglers, Wire and Rope Walkers, Necromancers, Atheletes, and Japanese Performers.

EVERY ACT BRAND NEW

TALKING PONY
EXCITING RACES
A BIG MORAL SHOW
WATERPROOF TENTS
HIGH SCHOOL RIDING
BRING THE CHILDREN
LEAPING GREYHOUNDS
EVERY ACT A FEATURE
ANIMAL POLICE PATROL
A PLAY ENACTED BY DOGS
ISIS, the TALKING MONKEY

Gregory's Royal Italian Banda Rossa

FREE Every Child Attending the Matinee Will Be Given a Pony Ride, Absolutely Free.

Grand Free Street Parade 11 a. m. Daily

ONE TICKET ADMITS TO ALL DEPARTMENTS

Popular Prices **Tents Near C. P. R. Depot**

TO WORKINGMEN NOTICE

Whereas, at the Last Chance and Surprise mines, Chinese kitchen help is at present empoyled, to the exclusion of White labor.

Therefore, be it resolved that this organization, Sandon Miners' union No. 81 of the W. F. of M. reaffirming its opposition to the employment of Orientals within its jurisdiction, strongly condemns the position taken by the management of the properties in question, and counsels workingmen everywhere and those favorably disposed toward organized labor to be governed by this action.

SANDON MINERS' UNION

A. SHILLAND, Secretary.

LACROSSE

NELSON vs ROSSLAND

At Recreation Grounds.

THUR., AUG. 9

Game will Commence at 2 p m. Sharp.

Admission to Grounds 50c

No Extra Charge for Grandstand

FRUIT LANDS

A LARGE VARIETY TO SELECT FROM

H. E. Croasdaile & Co.

Office Next door Can. Bank of Commerce. Phone 247 Nelson, B.C. P.O. box 526

Galt Coal

And Wood of all Kinds
Terms: SPOT CASH
W. P. Tierney
Telephone 285
Baker Street, NELSON

Men's Suit Sale Continues

Hurry up or you will be too late All the summer flannels and homespuns are gone but we can still show you a good range of summer tweeds and some dark ones suitable for any time of the year.

$10.00, $12.50 and $15.00, strictly high class suits all of them.

THE HUB
EMORY & WALLEY

THE STORE OF QUALITY

Have you tried the new

QUICK PUDDINGS

We have just opened up a shipment of these goods and can recommend them as being wholesome and delicious; just the thing for the hot weather, as all that is required to make them is a small quantity of boiling water.

We have them in all flavors—

15c Per Pkg.

Hood & Teetzel
GROCERIES and PROVISIONS.
K. W. C. BLOCK NELSON, B. C.
PHONE 10.

FOR SALE

Two story house and lot in Hume's addition — close to city line. Five rooms and large basement undivided.

PRICE $1000

H. & M. BIRD

SALT AND PEPPER SHAKERS

Just arrived—Cut Glass Salt and Pepper Shakers, Sterling Tops, only

75c A PAIR

These are exceptional value and should not be overlooked. Our Cut Glass values cannot be surpassed.

JEWELRY MANUFACTURING—In this department we can repair your old jewelry and make it as good as new. We guarantee our work and do it promptly. Old pieces of jewelry are taken and made into new articles. Mail orders receive prompt and careful attention.

J. O. PATENAUDE
WATCHMAKER MANUFACTURING JEWELER OPTICIAN
PHONE 293

FOR YOUNG AND OLD

N-E-M-O

COOKED READY TO EAT

is the ideal Summer Breakfast Food. It is a perfect-malted-whole-wheat Cereal easily digested and containing all the essential elements for making Muscle, Brain and Nerve.

AT ALL GROCERS—2-lb. pkge, 25c.

The Brackman-Ker Milling Co., Ltd.

Table and Cooking Apples Peaches and Plums

Regular shipments from local and Okanagan shippers will now be coming in.

Lowest market prices.

Bell Trading Company

SAWMILL GOODS

Rubber and Leather Belting. Sheet, Square and Round Packings. All sizes and kinds.

Engineer's Brass Goods, Mill Hose, Pink's Peavies, Cant Hooks, Pike Poles, Pickaroons, etc.

Prompt Shipment Right Prices

The J. H. Ashdown Hardware Co., Ltd.
NELSON BRANCH

Alaska Snowball Soda
This is a very delicious egg drink. Try one.

Nice Ripe Watermellons
A fresh shipment just in. Come early while they last.

HAZLEWOOD ICE CREAM PARLORS
Phone 206 S. H. SEANEY

Sink Brushes
Table Scrub Brushes
Fibre and Corn Scrub Brushes
Hard Scrubs

All These New Lines Just Arrived.

Have You Seen the "WIZARD KNIFE CLEANER."

C. A. BENEDICT
Corner Josephine and Silica Streets. 'Phone 7

SPECIALS AT THE ROYAL

Women's Lace Boots . $1.25
Women's Button Boots Sizes 2½, 3, 3½ . . . 50c
Misses' Slippers, 11 to 2 $1.00
Women's Oxfords . . . $1.25

Royal Shoe Store
R. ANDREW & CO.
Agents for Nettleton's, Slater's, Bell's.

ICE CREAM

PINEAPPLE STRAWBERRY AND VANILLA FLAVORS TODAY

LONGHURST'S
Phone 25 Baker St.

NEW GOODS

Sponges, Loofahs, Toilet Soap and Talcum Powders. A New Supply of Gillette Razors and Blades. Whale Oil Soap and Quassia Chips in large quantities.

WM. RUTHERFORD
DRUGGIST NELSON, B. C.

PRICE OF METALS.

New York, Aug. 6—Silver, 65 5-8; casting copper, 17 7-8; lead, $5.75.

London, Aug. 6—Public holiday, no metal quotations.

NELSON'S NEWS OF THE DAY

Miss Dolly Gray of Wallace, Idaho, is visiting friends in Nelson.

Born, in this city on Sunday, Aug. 5, to the wife of John McBride, Cherry street, a son.

Miss Evans, matron of the Kootenay Lake general hospital, is taking a brief holiday at Spokane.

Mrs. C. Humphreys and her grand daughter, Miss Gwendolyn Humphreys of Victoria, are registered at the Strathcona.

The band concert at the park on Sunday was largely attended, the cooler weather prevailing rendering the concert all the more enjoyable.

Provincial constable Young is expected to arrive this morning with a prisoner charged with theft. The case will come up before stipendiary magistrate Crease tomorrow probably.

Yesterday chief Jarvis expressed to Miss McNab at Sault Ste. Marie, Ont., the effects of her late father, who died so suddenly at the Grand Central hotel here two weeks ago last night.

The bush fire at Farron, which destroyed the C.P.R. station and all the buildings at that point on Saturday has been extinguished without doing any further damage as was feared Saturday night.

The prizes which will be awarded at the waltzing contest to be held at the park on Thursday evening under the auspices of the 20,000 club, will be on exhibition in the window of Walker's jewelry store today.

The advertising committee of the 20,000 club met in the club's office last evening, there being present S. M. Brydges, convener, A. Lean, W. H. Jones and the secretary. Mr. Beeston was present and submitted his draft for a new folder. It was decided to employ the B. C. Engraving company at Victoria to prepare the cuts for the folder and to make an estimate for printing 10,000 copies. If the folder is printed on the lines sugested by the committee, the work will have to be done out of Nelson, though a slight alteration in the plan would permit of the work being done here.

The regular meeting of Queen City Rebekah lodge No. 16, I.O.O.F., will be held this evening at 8 o'clock sharp. A full attendance is requested as there will be an initiation.

The regular review of Aberdeen hive No. 13, L.O.T.M., will be held in K. of P. hall Wednesday, the 8th instant, at 7:30 p.m. After a short review the ladies will go for a launch trip, calling on past commander Ross. A full attendance is requested.

QUEENS—C. Davis, W. H. Bullen, Montreal; O. H. Burden, Crawford Bay; J. A. Donald and wife, Medicine Hat; J. B. Winlaw, Winlaw; P. Stevens and wife, Burton; E. O. Rolf, Rossland; Mrs. Brett, Miss Brett, J. Genelle, Nakusp.

GRAND CENTRAL—H. H. Davis, Seattle; H. Rambo, Duluth; J. D. McDonald, 7-Mile; G. K. Meade, Deer Park; F. Unfried, Salmo; A. Johnson, Ainsworth; Mrs. R. McPherson, John McLean, R. McPherson, New Denver; F. Metro, John Robblican, Creston; John Laing, Ymir; R. Sheely, Spokane; Mrs. R. J. Wellington, A. Johnson, Nipigon.

SHERBROOKE—J. E. Trent, Panora; E. B. Duell, Redfield; L. Murphy, John Clark, John Newman, B. W. Clark, T. Clark, Cranbrook; F. Zuritti, Ymir; H. A. Yeager, W S. Bankson, Soo City; E. Ryan, Roslin; D. Jackson, Quarry; J. M. Dick, Edmonton; D. Robinson, Iowa.

CLUB—C. Polin, Cranbrook; F. Harris, J. Johnston, Nakusp; C. Hirst, Fernie; C. Ragen, Winnipeg.

MADDEN—J. B. Sellick, Topeka; C. G. King, New York; T. A. Boyd, Anaconda; H. F. Kidd, Regina; A. D. Miller, Helena; M. O'Connor, Alex. Nelson, Gus Erickson, Strathcona; Mrs. May and family, Spokane; Jas. Tarry, Riverview; J. W. Gibson, Milwaukee; C. E. Buxton, H. Maxeld, fiYmir; C. Kern, MissLaing, Grand Forks; A. Erick, T. Matthews, Ymir.

NELSON—S. K. Currie, T. McGuigan, A. Flann, Revelstoke; L. K. Smith, A. McGill, Vancouver; J. D. Irby, Palouse; J. Labner, Hillyard; E. M. Corbell, C. Peters, Brandon; F. Dunbar, Ymir; A. Chrisfield, Ymir; C. Kern, Miss Laing, Grand W. Schneider, Camborne; G. E. Ranker, Lacombe.

LAKEVIEW—H. Ellington, Big Timber; F. Dunlop, Vancouver; S. Farrell, Nakusp.

ROYAL—F. Johnson, Seatle; R. Jackson, Spokane.

KOOTENAY—J. C. Briggs, Creston; J. Sharp, Spokane; D. Jones, Medicine Hat; J. R. Dick, Edmonton; G. Anglio, Rosland; J. Morris, Kaslo; M. Cortiana, La Plata mine; A. Wendt, Salmo; J. Wilson, R. Fraser, A. Fraser, Medicine Hat.

WANTED—Engineer, third class certificate, with experience on air compressor, seeks situation. Address "Engineer," The Daily News office. 91-12

HUME—W. J. Nelson, W. L. MacGregor, J. H. Chaplin, H. E. Chaplain, Winnipeg; Mrs. G. J. Novat, Rossland; S. Potts, Minneapolis; H. A. Small, C. E. Mellish, J. R. Read, F. Gorlezer, Vancouver; S. H. Briggs, Riverside, Cal.; R. I. Kirkwood, Slocan; G. O. Williams, Rockford; G. E. Henderson, Canton; W. D. Cornell, Chicago; C. E. Legg, Spokane; G. W. Myers, New York; J. W. McBurney, Seattle; F. M. Stevenson, Midway.

STRATHCONA—J. H. Young and wife, Mrs. C. Humphreys, Victoria; Misses Hammond, Australia; G. F. Ingraham, Spokane; L. F. Crowe, Trail; F. G. Farquier, Needles; H. B. Walkem, Vancouver; N. W. Emmens, Pittsburg; G. Kerr, Winnipeg; A. P. Lane, Ottawa; M. Johnstone, Louis Pabst, W. E. Hat, J. R. Dorman, J. A. Morgan, Lethbridge; Miss Weaver, W. C. Smith, Spokane; W. Robertson, Nakusp; G. Clayton, Derby; W. Marriot, Vancouver; M. Avery, Arrowhead; R. Hamilton, Vancouver; Belle Chisholm, Boston; P. D. Lyerman, Andrew Stewart, Prince Albert; Mr. and Mrs. Pideaux, Pilot Bay.

BARTLETT—J. Owen, Bonnington; John Fraser, Crawford bay; R. J. Wade, Santa Rosa; D. Fulmore, Mollie Gibson.

Slot Machines

New and Second Hand.

A Large Stuck Just in.

Cabinet Cigar Store
C. B. MATTHEW, Prop., Baker St.

HORSES FOR SALE

We have just received a carload of young horses in good working condition. Weight 1000 to 3200 pounds.

Do you require a team?

Nelson Transfer Co.

BREAD

The Star Bakery **CHOQUETTE BROS.**
PHONE 258 BAKER STREET

NEW CASH STORE

AUGUST

We clean up all lines of Summer Dry Goods.

Bargains and Special Cut Prices

On all Summer lines.

Muslins

Clearing lines at about half regular price

Wash Suits

Cut from $4.50 to $3.00. $7.50 Suits cut to $5.00

Dress Goods

150 Yards Spot Lustre, regular 50c, now 30c a yard. 100 Yards Tweed Lustre regular 65c now 40c a yard. Everything in Summer Goods must be cleared out, at Bargain Prices.

Standard Patterns.

Kerr & Co.
BAKER STREET, NELSON.

CUT OUT THE LOSERS

In your line of Candy. Warm weather has its own particular sweets and they have a delicacy all their own. We make them and they are always fresh.

McDonalds Exquisite Chocolates

are a bigger favorite than ever, with the trade which knows quality.

Vernon St. Nelson, B. C. **J. A. McDONALD** Manufacturing Confectioner

A GENTLEMAN'S WANTS

FOOT COMFORT
is something that everyone is looking for. We can fit you out with a pair of the comfortable Walkover shoes and you will not be sacrificing style either. These shoes are the best on the market.

NECKWEAR
Distinctive—exclusive—new styles and at prices about a third less than you would pay elsewhere. An excellent assortment. See our window.

HATS
"Put on the lid." Step in and get a fine new straw or Panama Hat. Syles galore. Prices to suit.

SUITS
Semi-Ready Clothing is known all over Canada. It is just what it is named—tailored clothing all ready to be fitted to the man and completed in a few minutes. Why pay $30 for a made-to-order suit when $15.00 will buy one made-to-fit at our store.

J. A. GILKER
MEN'S FURNISHINGS BAKER STREET

A MONEY MAKER FOR SOMEBODY

We have for sale one of the best Fruit Ranches in this part of the country. This ranch lies opposite the C.P.R. shipyard, within 1 1-2 miles of Nelson, and contains over 47 acres of elegant fruit soil; 500 fruit trees planted, of which 200 are three years old; 100 which were planted this year, and 200 small fruit bushes, comprising raspberries, currants, gooseberries, etc. Also has a stream of water running through the premises and a frontage on the river of 300 feet. You can get this property at a bargain price.

TAYLOR & McQUARRIE
Baker Street P. O. Box 3 Phone 254

PIANOS

are an essential part of the equipment of every home. The

MASON & RISCH PIANO

is the best on the market. We sell these pianos on easy terms—$10 down and $10 per month. If you cannot play get a Pianola. It is almost a human piano player.

The STANDARD FURNITURE Co.
COMPLETE HOUSE FURNISHERS AND UNDERTAKERS.

BUY RAMBLER

We believe this stock is a good buy at present price. We strongly advise the purchase of Rambler.

We have 1,000 shares at 25 cents.

McDermid & McHardy

APPEARANCE COUNTS

Because your eyes are defective there is no need of wearing glasses that are a positive disfigurement.

We can make you up a pair that will add to, rather than detract from, your personal appearance, and at the same time give you sight and comfort. M. Mecklenberg, M.A., Expert Eye Specialist in charge.

Canada Drug and Book Co's Stores