Best Copy

54

Library Legislative Assembly VICTORIA, B.C.

THE DAILY NEWS

VOL. 5 NELSON, B. C., TUESDAY, JULY 31, 1906 NO. 85

Provincial Library.

LOUD CALL TO BATTLE

Text of Outlaw Parliament's Appeal to Russian People

Declares Existing Government is Illegal and Criminal—Urges Soldiers to Rebel

St. Petersburg, July 30.—The text of the appeal to the army and navy adopted July 27 by the radical groups of the outlawed parliament in conjunction with the central committees of the proletariat organizations, is, in part, as follows:

"Soldiers and sailors: The government has by imperial command dissolved parliament and troops have been assembled from all sides to oppress the people by armed force. The people's representatives were elected from among your fathers and brothers, in order to lay before the emperor the needs of the people and to obtain land and liberty, but the emperor would not listen to the elected of the people. He hearkened to his former councillors, the grand dukes, ministers, generals and the wealthiest of the land owners who did not want to give up their lands, their proprieties, their emoluments and their irresponsible power. Russia is now divided into two parts. On one side is the vast majority, all the peasants, workmen, and all the poor and oppressed, the best educated and the most enlightened citizens, the soldiers who see the most clearly, the best officers and all the martyrs in exile, including many thousands in the jails, many thousands of them soldiers and sailors. On the other hand is a collection of oppressers, such as Trepoff, Pobiedonosteff, and the Manchurian general who ran away from the Japanese, but who fired on the people at Moscow and Odessa and Thita, the petty government officials, the police spies and the black hundreds who rely on strength to beat down the whole Russian people.

"Will you shoot the people, shed the blood of the people, and transfix the people's breasts with bayonets? Remember that you are the children of the peasants, that you are the children of Russian people, and at the same time in the villages where you were born, your own brothers, who remain, are also demanding land and liberty and that the government is sending other troops to shoot and beat them.

"Soldiers and sailors, we, the legally elected representatives of the peasants and workingmen, declare to you that without parliament the government is illegal. Orders which it may issue have no legal force. We call on you to cease to obey the illegal government, and actively to oppose it in conjunction with us and the whole of the poor population. You have taken an oath to defend the fatherland. Stand beside us for land and liberty.

"Any man who shoots at the people is a criminal and a traitor and the enemy of the people. We inform all such, in the name of their fathers and brothers, that over their names will hang the eternal curse of the people.

"Soldiers and sailors, your sacred duty is to free the Russian people from the treacherous government, and defend parliament. Every man falling in this holy war will cover himself with eternal fame, and the Russian people will bless his name. In this struggle your elected representatives will be with you. Be brave for the fatherland, for the people, and for land and liberty, against the criminal government."

St. Petersburg, July 30.—The public prosecutor has started prosecutions against the members of the lower house who signed the Viborg manifesto. The charge under which they will be tried is violation of section 29 of the criminal code. No arrests have yet been reported and the constitutional dmiocrats do not anticipate anything approaching punishment of their representatives. It is understood the arrested members will be admitted to bail pending their trial. The executive members are chiefly apprehensive that the possibility of prosecution held over the heads of their leaders will render them ineligible for re-election in the same manner that Prof. Mulukogg and H. Hessen and others were excluded from the lower house. The correspondent of the Associated Press met two prominent peasant deputies who had cut off their luxuriant hair and beards and who were scarcely recognized in this guise. The government in abandoning its attitude not to prosecute the signers of the Viborg manifesto evidently was influenced by the need of doing something to counteract the effect of the Viborg address. The government doubtless also desired to check the flood of other manifestos which members of the late house are putting forth in connection with the revolutionary actions. A manifesto to the peasants of Russia has been issued in the joint names of all labor, socialistic and revolutionary organizations. It declares that the hopes reposed in the lower house of parliament have been blasted by the diabolical plans of the grand dukes, courtiers and the more wealthy landowners surrounding the emperor whose only purpose is the maintenance of their power over the people.

Odessa, July 30—During the thanksgiving services for the dissolution of the lower house of parliament in the cathedral today, the archbishop declared among other things that members of the opposition were anarchists and enemies of the public. When he had finished, a soldier made a speech in which he said it was not the opposition but men like the archbishop who were really the enemies of the public. A scene of confusion ensued amid which the soldier was arrested.

Warsaw, July 30—M. Burago, the leading official of the Sochatchey district and a policeman, who was escorting him, were shot today by revolutionists near here, for revenge on the part he had taken in opposition to the agrarian reforms.

PROTEST FROM BALFOUR

RANCHERS SAY MONEY IS WASTED ON NEW ROAD

ASK GOVERNMENT TO STOP WORK AND INVESTIGATE.

A delegation from Balfour, consisting of Messrs. McKay and Gray, visited the local officials of the provincial lands and works department today and laid before Mr. Blackwood (in the absence of Mr. R. A. Renwick, government agent), a formal complaint, set out in writing, against the manner in which public money is being squandered upon the new Balfour road. The delegation, which represents a number of dissatisfied ranchers, claims that the new road, which is to be about eight miles long and on which an appropriation of eight hundred dollars is now being expended, is neither following the direction it should take if it is to be of value to the district, nor being constructed in an efficient and economical manner.

They further make the startling charge that in many places the road is located below high water mark, and that a large portion of the eight hundred dollars being laid out is being expended upon the removal of driftwood. A road built below high water mark, they point out, must at some seasons of the year be absolutely impassable and quite useless to the ranchers. They pray that the government will seriously consider their petition and stop all work on the new road until an investigation can be held in order to establish the truth of their charges. They are prepared to demonstrate to the satisfaction of any competent authority that a serious blunder is being made and that public money is being practically thrown away.

LEPERS MAY BE MOVED

DARCY ISLAND LAZARETTO IS SAID TO BE UNSUITABLE

IT IS TOO FAR AWAY FROM SUPERINTENDENT AT VICTORIA.

(Special to The Daily News)

Ottawa, July 30.—The care of the lepers in British Columbia having been assumed by the Ottawa government, better arrangements than have hitherto existed have to be made for housing and caring for these unfortunates. The agricultural department of the dominion government, which has control of quarantine, will take charge of the lepers.

Dr. Watt, superintendent at Williamshead, has been asked to report on necessary changes and improvements. The provincial government has transferred Darcy island to the dominion for use as a lazaretto, but as the station will be under Dr. Watt's supervision, and as Darcy island may be found to be too far away from Williamshead to permit of frequent visitation, the suitability of Alberthead is being considered. If it can be made available it will probably be adopted and the Darcy island colony removed thereto.

Bentict island, near Race rocks, has also been suggested. New buildings will be erected, a caretaker and an interpreter will be provided, and under the medical supervision of Dr. Watt, no doubt the miseries of these poor creatures will be very greatly mitigated.

There is no foundation for the rumor that the Tracadie lepers will be transferred to British Columbia. Those at Darcy island could more easily be transferred to Tracadie, but doing it would be expensive and for other reasons impracticable.

WANTS FOREIGN LABOR.

Saskatchewan's Premier Thinks Asiatic Bar Must Come Down.

Toronto, July 30.—Premier Walter Scott, of Saskatchewan, who is in this city, thinks that the admission of all comers into Canada is the only possible solution of the scarcity of labor problem. Whilst admitting that the Asiatic invasion has its bad side, he points out that certain lines of labor are readily given over by Canadians to the foreign element and that needed work is thus being done with good results and without injury to any one. "We are going to have a lot of work between the lakes and the mountains in the next few years and unless we get foreign labor there will be great difficulty in the way."

ROYALTY GOES YACHTING

Saintander, Spain, July 30.—The royal yacht Giralda, with king Alfonso and queen Victoria on board, left here today for Cowes.

CITY DESTROYED BY FIRE.

Kusenetskt, July 30.—A large part of this city, which has a population of 25,000, has been destroyed by fire. The losses are heavy.

HENNIKER'S BIG OFFER

Ready to Stand Loss for Three Years on Penny Postage

British Government Through Postmaster General Buxton Declines Aid From Private Sources

London, July 30.—John Henniker Heaton, conservative member for Canterbury, and father of the "Imperial penny postage" idea, has addressed a letter to chancellor of the exchequer Asquith and the postmaster general, offering to provide a bank guarantee for the loss revenue in the first three years which might follow the adoption of penny postage between Great Britain and America if the government will appoint a committee to investigate and report on such probable loss. Postmaster general Buxton replied that the government could not see its way clear to accepting a private guarantee for such a purpose.

London, July 30.—The educational bill has passed its third reading in the house of commons by a majority of 192.

London, July 30.—In the house of lords tonight, baron Tweedmouth, first lord of the admiralty, defending the government naval program, instanced Italy, France, the United States, Germany and Russia as greatly delaying or partly abandoning the construction of warships. He said that when the original proposals were framed, France was intending to build several battleships, the United States two, Germany two, and Russia one large battleship. None of these had been started, and the French program instead of, as formerly intended, including two battleships yearly, had now been reduced to the rate of one yearly.

MEDICO'S ANNUAL MEET.

New Westminster, July 30.—The seventh annual meeting of the B. C. medical association will take place in this city on Wednesday and Thursday, the 1st and 2nd of August, in St. George's hall. Heretofore the meetings have been held either in Vancouver or Victoria.

As well as the regular business of receiving reports, electing officers, etc., the following doctors will read papers on live issues in the medical profession: Dr. J. B. Eaglesen, Seattle; Dr. R. C. Boyle, Vancouver; Dr. Charles E. Doherty, New Westminster; Dr. J. C. Farrish, Vancouver; Dr. Ernest Hall, Victoria; Dr. B. D. Gillis, Vancouver; Dr. F. J. Kenny, New Westminster; Dr. H. E. Langis, Vancouver; Dr. Robt. E. McKechnie, Vancouver; Dr. H. Rundle Nelson, Victoria; Dr. A. P. Proctor, Vancouver; Dr. J. M. Pearson, Vancouver; Dr. Hermann Robertson, Victoria; Dr. H. L. Riggs, Vancouver; Dr. O. Weld, Vancouver; Dr. C. M. Smith, Peachland; Dr. R. Eden Walker, New Westminster.

TRIANGULAR WAR IS ON

St. Petersburg, July 30—The triangular truce betwen the Armenians, Tartars and Russian troops at Susha was of the briefest moment. The display of white flags and the naming of representatives of warring factions to arrange a lasting peace, was but the prelude to the resumption of hostilities yesterday upon a larger and bloodier scale. The fighting is not only in full progress at Susha, a town of 30,000 inhabitants, but it has spread to the surrounding country. The Tartar population has risen and is striving to overwhelm the Armenians and the Russian troops. General Zoloschakoy, in command of the Russian troops has appealed urgently for reinforcements. A battalion of riflemen at Yelisavelpo, the nearest town at which there are soldiers, already has been despatched to the scene.

DOWIEITES HARD UP

Zion City, Ill., July 30—John C. Hatley, receiver for the Zion City industries, issued an appeal today to the few moneyed followers of the Dowie doctrines to contribute for the relief of the destitute of the community. The receiver says a large percentage of the population is underfed and insufficiently clothed and the land into which they put their savings has little value under existing conditions. Prompt relief is needed.

C. P. R. EXPERIMENT

Winnipeg, July 30—The C.P.R. is cultivating 30 acres of land at Maple creek which it will plant with jack pine and if the pine grows it will be drawn upon for a supply of ties for the C.P.R. tracks. This is being done as an experiment by the company and will at the same time furnish the people of the district knowledge as to the possibility of forestry.

DOWIE WILL APPEAL

Chicago, July 30—John Alexander Dowie will appeal from the decision of judge Landis of the federal court declaring that Zion City is a trust, and holding that the deposed first apostle has no individual interest in it.

GEN. OKU GOES UP HIGHER.

Tokio, July 30.—General Oku has been appointed chief of staff of the Japanese army.

HIGH SCHOOL EXAMS

NAMES OF THOSE WHO PASS FROM GRADE TO GRADE.

EIGHT OF NELSON'S FOURTEEN SCHOLARS ARE SUCCESSFUL

(Special to The Daily News)

Victoria, July 30.—The following are the results of the high school examinations:

NELSON CENTRE.

Senior Grade—Maximum marks, 1100.
Olaf Austad, 828.
Intermediate Grade—Maximum marks, 1300.
William Brown, 816; Kenneth Weir, 752; Lottie McVicar, 740.
Junior Grade—Maximum marks, 1500.
Amy Swannell, 860; Louise A. Allison, 825; Minna M. Etter, 811; Ellen Fawcett, 795.
Number of candidates 14, passed 8.

ROSSLAND CENTRE.

Junior Grade—Maximum marks, 1500.
Christina Buchanan, 908.
Number of candidates 4, passed 1.

GRAND FORKS CENTRE

Senior Academy Grade—Maximum marks, 800.
Douglas McD. Hunter, 157.
Intermediate Grade—Maximum marks, 1300.
William Mitchell, 735.
Junior Grade—Maximum [illegible], 1500.
Nellie W. Henderson, 900; Daniel P. McCallum, 865; Phila E. [illegible], 832.
Number of candidates 8, passed 5.

KAMLOOPS CENTRE

Junior Grade—Maximum marks, 1500.
Walter J. Pearse, 976; Lulu M. Taylor, 935.
Number of candidates 10, passed 2.

KASLO CENTRE.

Junior Grade—Maximum marks, 1500.
Gertrude M. Allen, 926.
Number of candidates 5, passed 1.

REVELSTOKE CENTRE

Junior Grade—Maximum marks, 1500.
Hilda Hobbs, 1022; Geoffrey Haggen, 972; George W. Clark, 924; Arthur Bennett, 861; Kate E. Sutherland, 796; William Fraser, 770.
Number of candidates 12, passed 6.

HUNDRED NEW ENGINES

C. P. R. ADDS TO ITS GRAIN-HANDLING ROLLING STOCK.

EXPECTS TO TRANSPORT HARVEST IN RECORD TIME.

Winnipeg, July 30.—That the C. P. R. full recognize the prospect for a phenominal crop is evidenced by the preparations now being made by the company on all parts of its system in the west. By the time the wheat is ready to move the company will have one hundred additional engines and over eight thousand new cars which will be used exclusively for handling the crop. Between Winnipeg and Medicine Hat the roadbed is being straightened and the grade reduced. Near Winnipeg work is being rushed on a cutoff from the main line which is to do away with the necessity of bringing wheat trains bound for the great lakes through the city. This will hasten delivery because in the past considerable delay was caused to grain trains while passing through the Winnipeg shops and yards. So greatly has the roadbed been improved that this year engines that previously had difficulty in drawing 500 tons will now be able to handle 1500 tons or more. Already cars are being got in readiness to handle the harvest and it is expected the present season will see the greatest rush in railroad circles ever experienced west of the great lakes.

ESTATE OF BLACKSTOCK

DEAD FINANCIER LEFT NEARLY A MILLION DOLLARS

SECURITIES ARE ALL EASILY CONVERTIBLE TO CASH.

Toronto, July 30—It is understood that the estate of the late T. G. Blackstock will not reach to quite as high a figure as is being estimated by the general public. Some years ago Mr. Blackstock was worth three millions of dollars. As his affairs now stand, his assets will likely amount to between $700,000 and $1,000,000. It is said that even this figure is high, compared to what would have been the case a year ago, as there were heavy losses in connection with California mines. The sum of $125,000 is understood to have been added to the estate by the sale of a railway in which the deceased was interested.

The estate is now in good shape, and the assets are of such a nature as to be readily handled. There are large holdings of Bank of Toronto, Imperial Bank, and Bank of Commerce stock.

The widow has a million dollars in her own right.

IRISH BILL PASSES

London, July 30—The Irish laborers' cottage bill passed committee stage in the house of lords early this morning after several amendments against the government had been carried by large majorities. The colonial marriages bill has passed its second reading in the house of commons.

CROP TEN DAYS EARLY

Winnipeg, July 30—Premier Roblin says the crops will be the best in history, with but little rust or mildew and will be harvested ten days earlier than last year. Twenty thousand additional men will be required. Haying and barley is now on and wheat harvesting will be completed about Aug. 10.

ANNABLE RETURNS

Says Hundreds of Thousands of Dollars Will Follow

Eastern Money is Coming in Large Sums to be Invested in Kootenay Fruit Lands

Alderman J. E. Annable, who had charge of the Kootenay booth at the Winnipeg exhibition during all last week returned to the city on the Kuskanook last evening, delighted with the experiences of his trip. He is of the opinion that as a direct result of the display made by Kootenay, at least $300,000 will find its way here for investment in fruit lands in the next few months.

"The exhibition as a whole was a remarkably successful one," said Mr. Annable last evening. "What we did this year should have been done long ago. People stood five deep in front of the Kootenay booth, admiring the display and asking innumerable questions. I am satisfied that we will have many visitors here looking for investments in fruit lands and in other ways before the year is over. Men would come along and say: 'Kootenay, eh? Well now, what part of the Okanagan country is Kootenay in? It's not in Okanagan? Well, why don't you send us fruit like that? Gets all sold out on the way, eh? Good land is worth $100 an acre, is it, and there is plenty of it is there? Yes we've heard about Nelson and if you can grow fruit like this in your neighborhood, we want to know all about it; and we'll come out this fall.'

"On Thursday there were 41,000 on the grounds and I had to talk so much that I lost my voice completely by night time and Charlie McHardy had to help me out. No; I didn't sell any lands; I never got time to. They kept me busy answering questions all day and until the show closed each night. I handed out all the literature I had and explained the situation here to groups of larger listeners. Very often people would get a lot of information and then go off and get their friends and bring them in to get the facts at first hand. Frank Teetzel was there all the time and I understand got many good purchasers for Creston lands. I did not forget Nelson, but what I held up was 'Kootenay' all the time. We were in the British Columbia building alongside the B. C. provincial exhibit and the building was crowded all through the week. The provincial exhibit was the best by far that was ever sent out from B.C.. R. M. Palmer is entitled to great credit for the way he handled matters. He helped me out in every possible way, and edined us all on Saturday night. On Friday night we were dined by the fair directors and had a great time. George Thurman was one of the many visitors who called. The exhibits have gone on to Brandon fair in charge of Charles McHardy. I got a good cut placed in the Free Press and all the papers gave us detailed notices and spoke highly of the exhibit."

The chief exhibitors in the Kootenay booth were as follows:

Fruit on branches—J. A. Kelley, Fairview; F. M. Black, James Johnstone, John Hyslop, H. McCausland, Nelson; R. J. Long, Mr. Arrowsmith, Mr. Little, Creston; F. G. Fauquier, Fire Valley.

Fish—T. G. Procter, Nelson; W. Kelly, Slocan Junction.

Bottled fruits — C. G. Broadwood, A. Bunker, J. Shiell, Mrs. W. O. Rose, Mrs. H. A. Stewart, Nelson; F. G. Fauquier, Fire Valley.

Fresh fruit in boxes—J. W. Ford, Procter; James Johnstone, John Hyslop, F. M. Black; C. Jiszkowicz, Inglis Bros., Nelson; J. E. Houghton, Crawford bay.

Mrs. Fauquier of Fire Valley sent a special exhibit of cut flowers, worthy of special mention.

Mr. Annable added that there was a dearth of special attractions at the fair proper, as this year every big city in America has its "summer town," with all kinds of attractive amusements. In Winnipeg, away at the other end of the city from the fair, was "Happy Land," got up by the American Summer Amusement company. Here, over 200 acres have been purchased for $300,000 and a regular Coney island built up, illuminated by thousands of electric lights at night and containing all the latest fads in the line of amusements. It costs 10 cents to get into the grounds, and all the schemes are 10 centers and for about $2 one could see the whole show.

Referring to the B. C. exhibit generally the Free Press says:

"The British Columbia building at the Winnipeg Industrial is to many people this side of the Rockies a very special attraction. It has four special features: First, the general fruit exhibit from all over the province; next the special fruit exhibit from the Kootenay district, whose fitness for choice fruit production has only recently been discovered. This fills the west end of the building. The center contains the aggregate exhibit of the Winnipeg market gardeners, while the east end contains the display of grains, grasses and woods produced in Manitoba.

"Great interest in the western fruit exhibit is naturally taken by those who have already made modest investments in fruit orchards, or by their numerous friends, who naturally desire to se the quality of the fruit such lands will produce.

The Kootenay exhibit has some very striking examples of the ready way in which land of apparently a generally poor nature can in a few years be transformed into fruit gardens. On such land no end of strawberries are raised and shipped out and being much nearer the eastern markets than the coast districts, shipments can be made more quickly to their destinations. In small fruits this is a special advantage. One distinctly new feature of this western exhibit is the production of bulbs which are raised with great facility in that grand climate and can be distributed here at very moderate prices.

HUNTERS INVADE B. C.

BIG PARTY OF FAMOUS SPORTSMEN HEADED THIS WAY

WILL BE TAKEN BY H. B. CO. INTO STICKINE COUNTRY

Victoria, July 30—The home of the "Ovis Fanninii," the white mountain sheep, named after the late John Fannin, will be invaded by a party of millionaires next month. A special hunting party has been arranged by the Hudson's Bay company that will take the steamer Mount Royal from the Skeena river to the Stickine for the purpose. Assembling here in time to take passage on the Princess Beatrice on August 17, the party, numbering 25, will be met at Wrangel by the Mount Royal, on which they will travel up the Stickine to Telegraph creek. At that point arrangements have been made for outfitting and practically the whole male Indian population in the vicinity has been engaged as guides and hunters. Some of the party however, have arranged to take in noted guides from other places. Among these will be J. A. Teit of Spence's Bridge, who has been engaged by baron von Hagen of Austria, and Hr. Sargent of Chicago.

Two of those who will join the party are already in the country. Dr. Norman MacLaren of London, a well known collector of small mammals, is in the vicinity of Dease lake, but will join the party at Telegraph creek. It will be remembered that he intends to head the relief expedition next year to the Arctic explorer Capt. Mikkelson, and the crew of the Duchess of Bedford. The other hunters who will join the party at the place mentioned is Stuart English of Winnipeg, a prominent member of the Elks club, and known all over Canada as a hunter of big game.

Up to the present the following have signified their intention of going: C. A. Cass of Milwaukee, president of the West Virginia Paper and Pulp Co., of Tyrone, Pa.; baron von Hagen of Austria and Mr. Sargent of Chicago, accompanied by J. S. Teit as guide; Morgan Davis of Wall Street, New York, and a friend; Joseph P. Howe of New York, who is after grizzlies; W. Hutchinson Merril of the Jekyll Island club, Brunswick, Ga.; Chas. D. Velle of Minneapolis, who wishes to bag mountain sheep; W. Douglas, St. James' club, Montreal; R. J. Bickford of Newport News, Va., and Col. John W. Eddy of the Port Blakely mills, on the Sound.

NELSON'S NEWS OF THE DAY

J. S. C. Fraser, manager of the bank of Montreal, Rossland, is at the Strathcona.

Richard and Pringle's famous Georgian Minstrels are booked at Sherman's opera house on Tuesday, Aug. 14.

Mrs. James Russell and daughter and Miss Berger of Kansas City, who have been attending the Baptist summer convention here, leave for Minneapolis on their way home, tomorrow morning.

Dr. Northrop, his wife and daughter, have leased T. G. Procter's house boat and will reside in it across the lake, during the continuance of the Baptist summer assembly now in progress.

Louis Pratt of the Last Chance mine, Sandon, is down from the north. Work was resumed at the mine on Thursday last, after a long close down, and everything is now working smoothly.

This evening in the Methodist church, Miss Weeks, a missionary in the employ of the Women's Missionary society of the Methodist church, who has been laboring among the Gallicians in Alberta, will deliver an interesting address, explanatory of her mission work.

George W. Hughes arrived here on Sunday evening from Spokane and goes to Sandon this morning. Mr. Hughes has been visiting in the east since last April and is making his headquarters in Spokane at the present time. The Lucky Jim mine remains closed down and Mr. Hughes has no present intention of resuming work on the property.

Mr. and Mrs. L. T. Dickason, Miss Dickason aed Miss L. A. Ritter of Chicago, who have been spending the past fortnight or so in the C.P.R. houseboat up the lake, were at the Strathcona last evening, delighted with the outing. Mr. Dickason goes into the Boundary country this morning to look after his mining interests there while the ladies of the party will remain here for some time.

PERSONAL MENTION.

A. McQueen, cigar manufacturer, of Kamloops, is laid up at the Strathcona, with a slight attack of pleurisy.

Joseph Holmes, of the Ashdown Hardware company, who underwent a slight surgical operation at the Kootenay Lake General hospital yesterday, is convalescing satisfactorily.

Howard Bush leaves this morning for Grand Forks, to assume his duties as head clerk in the grocery department of Jeff Davis' general store in that city.

Mrs. W. C. Thomas, Miss Lilly and Miss Emma Thomas, and master W. C. Thomas, left for Boundary Falls yesterday morning, after spending a holiday visit to this city.

KILPATRICK'S SUCCESSOR

Winnipeg, July 30—Professor McGill of Pine Hill college, Halifax, has been invited to fill the chair of theology recently vacated by professor Kilpatrick, now of Knox college, Toronto. Prof. Kilpatrick is at present in Nelson, B. C.

CLAIM IS CENSORED

Lowery Again Refused Use of the Canadian Mails

Postmaster General Does Not Specify the Articles to Which He Takes Exception

Once again the official axe has fallen—and Lowery's famous "Claim" is henceforth to be deprived of the privilege of using the Canadian mail service for distribution purposes. On Saturday night Mr. Lowery received a letter from Ottawa, signed by Mr. Smith, Hon. Mr. Lemieux's secretary in the postoffice department, advising him that the postmaster was not satisfied with the character of several articles which had appeared in his publication and hence had decided to shut it out of the mails. The exact nature of Mr. Lowery's offence was not specified, nor was anything said that would indicate to what particular articles objection had been taken.

Mr. Lowery received the announcement calmly—almost gleefully, indeed. He has written to Ottawa asking for further information, for he has an idea that his own decapitation is in some mysterious way connected with that of the Calgary "Eye Opener," Edward's spicy western sheet. The "Eye Opener" has not appeared on Mr. Lowery's editorial table for some weeks, hence, Mr. Lowery argues, the "Eye Opener," like the "Claim," must be suffering from official displeasure. There is only one other possible explanation of the non-appearance of the "Eye Opener," but that need not be discussed at present. Suffice it to say that the "Claim" recently copied an article from the "Eye Opener" and Mr. Lowery entertains a suspicion that it is this article which has landed him in trouble.

However, he is not worrying. He says he will get the "Claim" out regularly just as if nothing had happened, for there are ways of distributing a paper without making use of the mails. Were The Daily News to publish in extenso Mr. Lowery's expressed opinion of the Ottawa officials, readers would imagine it was infringing on the "Claim's" style copyright. So it desists.

ALIEN LABOR CASE.

Montreal Judge Gives Decision Against Harbor Commission.

Montreal, July 30.—Judgment was given today by recorder Weir in the case of Pierre Robidoux against the harbor commissioners of Montreal for violation of the Alien Labor law. The recorder found in favor of the plaintiffs, condemning defendants to pay a fine of $100 to the minister of finance. The charge was that the defendants, through their employee, Jeremiah Nehin, superintendent of elevators, had induced one Quillan to come to Montreal from Ogdensburg, N.Y., in August, 1904, to act as shovel tender, and also one Barry, whom he met in Buffalo in May of the same year and persuaded to come to this city and get a position in the employ of the harbor commissioners, which he did about a month afterwards. This was declared to be in violation of the law which prohibits the importation of aliens into this country under contracts, verbal or written, to perform labor of any kind.

NEW TELEGRAPH LINE.

C. P. R. Will String Wire From Vancouver to Winnipeg.

Montreal, July 30.—That the Canadian Pacific Railway company's telegraph will this year put up 7000 miles of additional wires was the announcement made by manager Kent on his return from a trip of inspection through to the Pacific coast. Of this amount 4000 miles will be put up in western Canada, and will include an additional copper line right through from Winnipeg to Vancouver.

CANADIAN SOLDIERS ON TRIAL

Quebec, July 30.—The coroner's jury today rendered a verdict that the death of Thomas Powers was caused by asphyxiation from submersion. He was drowned after having been stabbed in the back by James Cowans, who is held criminally responsible for the murder. Privates Corrigan, Higgings, Walsh and Lapointe, of the Royal Canadian regiment, with others unknown, are implicated in the fight that led up to the fatal termination, and are held as accomplices. This was the result of the investigation into the fatal mixup of sailors and soldiers last Monday night.

AUSTRIAN STEAMER FOUNDERS

Pensacola, Fla., July 30.—It was rumored here today that the Austrian steamer Carolina Bartolich, which cleared from this port on July 26 for Marseilles and Venice, had foundered somewhere in the Gulf of Mexico.

KING AND KAISER TO MEET

London, July 30.—The Daily Telegraph this morning says a meeting between king Edward and emperor William has been now definitely arranged to take place in Germany during the coming autumn.

THE HUDSON'S BAY CO.

Fresh Goods

a full assortment of

Huntley and Palmer's Biscuits

and a shipment of

Pure Maple Sugar

has just been received

Hudson's Bay Co.
NELSON, B. C.

Imperial Bank of Canada

HEAD OFFICE: TORONTO

CAPITAL PAID UP .....$3,000,000 RESERVE FUND $3,000,000
G. R. WILKIE, President .. ROBERT JAFFRAY, Vice-President.

Branches in British Columbia
ARROWHEAD, CRANBROOK, GOLDEN, NELSON, REVELSTOKE, TROUT LAKE, VANCOUVER, VICTORIA.

SAVINGS DEPARTMENT

Deposits received and interest allowed at current rates from date of opening account and credited half-yearly.

Nelson Branch J. M. Lay, Manager

The Canadian Bank of Commerce

Capital Paid up, $10,000,000. Rest, ...$4,500,000

HEAD OFFICE: TORONTO.

B. E. WALKER, General Manager. ALEX. LAIRD, Asst. Gen'l Manager

BRANCHES THROUGHOUT CANADA AND IN THE UNITED STATES AND ENGLAND

BANKING BY MAIL

Business may be transacted by mail with any branch of the Bank. Accounts may be opened, and deposits made or withdrawn by mail. Every attention is paid to out-of-town accounts.

J. L. BUCHAN, Manager, NELSON BRANCH.

WE WILL SELL

5000	Pathfinder	.03½	100	Dominion Copper $2.60
2000	Sullivan	.03½	50	Granby $12.50
1000	International	.61	1000	White Bear ..... .07¾
5000	Nicola Coal Mines	.05	500	La Plata ..... .16
2000	Western Oil	.15	2000	Eureka ..... .10
5000	Lardeau Mines	.01¾	1000	Reliance Coal $1.00

List your stocks with us. We can sell them.

B. B. MIGHTON & CO.

Drawer 1082 NELSON, B. C.

THE DAILY NEWS

Published at Nelson Every Morning Except Monday, by F. J. DEANE

SUBSCRIPTION RATES

Daily, per year $6.00
Daily, per month 50
All subscriptions payable in advance.

UNION LABEL

A COMPLAINT FROM BALFOUR

A serious complaint has been sent in to the lands and works department of the provincial government by the ranchers of Balfour, who seriously object to the manner in which public funds are being spent—or rather misspent—upon the new Balfour road. It is asserted, and those who make the assertions are prepared to back up their statements with proof, that the road is neither following the direction it should nor being constructed in the manner most suited to the needs of the locality, and that if it is completed according to present plans it will be of little use to those in whose interests it is supposed to be built. A more serious charge even than this, however, is the allegation that in many places the road is being constructed below highwater mark, and that a great deal of the eight hundred odd dollars appropriated is being expended upon the removal of driftwood.

If the ranchers of Balfour are to be credited—and there is not the slightest tittle of evidence suggestive of the contrary—grave incompetence upon the part of some official or officials of the lands and works department is clearly demonstrated. A mere tyro should know that a road built below high water mark must at some seasons of the year be absolutely impassable; and at the same time, no sensible person can plead that a mistake could have been made as to the extent to which the water might rise, for the very existence of driftwood along the line selected is sufficient evidence to warn anyone less obtuse than the particular official at fault of the danger being run. It is fortunate indeed that the prompt action of the Balfour ranchers, *acting in concert through* the agency of Messrs. McKay and Gray, who visited Nelson today to make a formal complaint, has served to call attention to this administrative error before construction has proceeded too far to allow a correction of the plans. The ranchers have formally asked the government to stop the work, until an investigation, if one is needed, can be held to establish the accuracy of their claims. They feel, and with reason, that the eight hundred dollars being expended is virtually their money, for it is the one direct return they are receiving from the government for the taxes they pay into the provincial treasury. If the road is a necessity at all, it is needed for the convenience of the ranchers; and if it does not fulfill this requirement, it simply means the squandering of public money and the retarding of development in the Balfour district. A road that is not convenient and accessible at all seasons of the year is a nuisance upon which public money should not be thrown away. The Daily News urges the government to give the petition of the Balfour ranchers careful and favorable attention and to act promptly in correcting the error that is being made.

THE

ROYAL BANK OF CANADA

TOTAL ASSETS, $36,373,576

HEAD OFFICE: HALIFAX, N. S.

Capital .....$3,000 000 Reserve Fund $3,437,162

SAVINGS BANK DEPARTMENT

Accounts of firms and individuals opened on the most favorable terms.
Thirteen Branches in British Columbia.
Special attention to out of town business.

T. E. KENNY, President, Halifax. E. L. PEASE General Manager, Montreal.
A. W. HYNDMAN, Manager NELSON BRANCH.

The Recent Serious Accidents

Remind us of the advisability of being insured. For the latest and best class of accident policy and lowest rates. Apply at once to

T. G. PROCTER

Real Estate and Insurance Agent Nelson, B. C.

EVERYTHING FOR THE OFFICE

If you appreciate the advantage and convenience of a complete and up-to-date stock from which to supply your requirements, and also of a PROMPT and CAREFUL SERVICE, you will find satisfaction in dealing with us.

W. G. THOMSON Bookseller and Stationer
Baker St., Nelson. Phone 34

ANOTHER WONDER OF SCIENCE.

Biology has Proved that Dandruff is Caused by a Germ.

Science is doing wonders these days in medicine as well as in mechanics. Since Adam lived, the human race has been troubled with dandruff, for which no hair preparation has heretofore proved a successful cure until Newbro's Herpicide was put on the market. It is a scientific preparation that kills the germ that makes dandruff or scurf by digging into the scalp to get at the root of the hair, where it saps the vitality; causing itching scalp, falling hair, and finally baldness. Without dandruff hair must grow luxuriantly. It is the only destroyer of dandruff. Sold by leading druggists. Send 10c. in stamps for sample to The Herpicide Co., Detroit, Mich.

CANADA DRUG & BOOK COMPANY, Special Agents. K.W.C. 146 &

A JOURNALISTIC SOPHIST

In some respects, the Toronto Mail and Empire, chief conservative organ for the dominion, is a remarkable journal. As a news gatherer, when it sticks to news pure and simple without applying thereto the coloring brush kept always on hand in the editorial rooms, we have no desire to criticize its efficiency. But when the Mail leaves the realm of strict news and enters the field of comment on current political events, it unfortunately develops the most peculiar freaks and shows signs of controversial turpitude that even a mild champion of truth can scarcely view without disgust. Within the confines of Canadian newspaperdom of the first rank—and the Mail, in spite of its lapses, certainly *does claim to come within that category* —the Toronto tory organ has not an equal for casuistry or bitter invective. It has a select list of pet phrases which includes every unpleasant adjective and damnatory noun known to the English language and its political terminolgy is fearfully reminiscent of the recent American stock yard scandal disclosures. At the present time the Mail is devoting its energies to persuade the electors of Canada—or, at least, that portion of them who consent to plough through its *bypaths of opprobrium* and *malevolence* —that Mr. R. L. Borden was not defeated in Halifax at the last general election and that the charge, hurled at him by the liberal press, that he could not even carry his own seat, is false. The Mail argues that Halifax was honeycombed with bribery; that the corruption practised by the grits was something awful to contemplate (this last phrase is our own; we do not care to repeat at length the unending catologue of the Mail's descriptive epithets); and that the Laurier government was so determined to keep Mr. Borden out of parliament that, on a technicality, when the conservatives attempted to contest the election, and through a subservient judiciary, it had the protest thrown out of court.

Overlooking this uncalled for slap at the Canadian judicial bench, an institution of which the dominion is justly proud, The Daily News desires to present briefly these salient facts: The law of the land contains a provision, well known to every person in political life, to the effect that an election protest must be filed within a certain time. That time the conservatives, either purposely or by mistake, allowed to elapse before they entered their action; and on these grounds, and these grounds alone the courts *refused to hear the appeal.* Now, no person of Mr. Borden's alleged pre-eminence as a constitutional lawyer can pretend to assert that he was not aware of this time limit clause; nor can the tory organs, without casting a serious reflection on the ability and common sense of their chief, contend that he commenced the proceedings, in which he was supposed to be himself so vitally interested, without first making careful study of the law applicable thereto. Allowing Mr. Borden and his colleagues full credit for at least average conversance with the statute book, and taking into account their undoubted shrewdness in political tactics, it is nothing more than fair to surmise that the specified time limit was purposely allowed to pass and that after it was obviously too late the action was commenced so that the opposition leader could pose before the country as one to whom justice had been denied by the courts.

We are sorry to believe this of Mr. Borden. It has always been a pleasure for the opponents of the opposition leader to hold that gentleman in high esteem as an antagonist somewhat above the level of the ordinary politician and as a man who adhered to high ideals of the duties and privileges of public life. Hence it is the more unfortunate that Mr. Borden should have allowed others to practise in his name the tactics which he has always affected to despise.

The whole ridiculous fallacy of the Mail's statements is laid bare by a single reference to the sequel of the Halifax elections. Mr. Borden was then left without a seat, but the liberal government, so far from being anxious to exclude him from the house, generously allowed his return, unopposed, for Carleton, Ont., when the sitting member for that constituency resigned in *order to place a seat at his disposal*; and sir Wilfrid Laurier, on the floor of the house at Ottawa, expressed his regret that Mr. Borden should have been left out of parliament and stated that in his opinion it was desirable that a means should be found to keep him in legislative life.

If the Mail were a more responsible organ, and cared one farthing for facts, we should expect it to correct the misstatements it has made. But such an expectation, if we were foolish enough *to entertain it, would be foredoomed to* disappointment.

BENCH SHOW.

Fair Directors Announce Special and General Prize List.

Under the auspices of the Nelson Agricultural and Industrial Association there will be held during the coming Fall Fair in September next, a bench show, at which suitable cash and other prizes will be offered for competition. Competent judges will be secured and exhibitors may rely on fair treatment. Dogs from points outside the city will be well cared *for by the committee* during the Fair, and will be watered, fed and exercised regularly. The entrance fee will be ten per cent of the prizes offered, and three must enter in each class or no second prize will be awarded. The judges will withhold prizes in all classes in which they consider the *animals shown unworthy of a prize.* All communications should be addressed to the secretary of the association, or to M. S. Parry, chairman of kennel committee.

The following is the list for which prizes will be offered: St. Bernards, Great Danes, Wolf and Deer Hounds, Greyhounds, Bloodhounds, Beadles, Pointers, English Setters, Irish Setters, Gordon Setters, Spaniels—(Cocker, Field and Chumbo, Sussex, Welsh, etc.), Irish Water Spaniels, Pointers, Collies, Sheep Dogs (English), Bull Dogs, Bull Terriers, French Bulls, Boston Terriers, Fox Terriers, (Smooth and Wire), Airedale Terriers, Irish Terriers, Scotch Terriers, Yorkshire Terriers, Pomeranians, Pugs, Japs, Dachshunds.

Special Prizes—The committee are arranging for a list of special prizes, an announcement of which will be made as soon as completed, and the general prizes will also be published for distribution.

MILLINERY, COSTUMES, DRESS SKIRTS

We are Clearing Out Our Summer Lines of Millinery, Costumes, Dress Skirts and, in Fact, all Our Summer Stock of New Goods.

We never carry over any of our stocks from season to season. We prefer to clean out all our lines twice a year and put in a complete new stock. We have a fine line of summer goods now on hand and as our fall stock will soon be arriving, these must be cleared out at once. We are going to cut the prices and every day will be bargain day. Don't delay but come early while the lines are complete.

The Store For Swell Novelties.

Fred Irvine & Co.

I was cured of a severe cold by MINARD'S LINIMENT.
Oxford, N.S. R. F. HEWSON.
I was cured of a terrible sprain by MINARD'S LINIMENT.
FRED COULSON.
Yarmouth, N.S. Y.A.A.C.
I was cured of Black Erysipelas by MINARD'S LINIMENT.
Inglesville. J. W. RUGGLES

WHAT DR. F. H. TORRINGTON SAYS

THE MASON & RISCH PIANO CO., Ltd., Toronto, Ont.

Gentlemen—Permit me to express my congratulations to you upon having succeeded in making perfect pianos, such as have been used at the Toronto Orchestral concerts during the past season. I have heard delight expressed by those who have heard or performed upon them.

Sympathetic tone and touch, a perfect mechanism and full sonorous tone of beautiful and satisfying timbre, are amongst the characteristics of the splendid instruments you have so kindly supplied for the concerts given under my direction. I am yours faithfully,

F. H. TORRINGTON.

No one is better qualified to speak than Dr. Torrington, Principal of the Toronto College of Music and Conductor of the celebrated FESTIVAL CHORUS, his experience with Mason & Risch Pianos having been extended over the past thirty years. He speaks in no uncertain voice.

Mason & Risch Pianos are sold on easy terms. Call at our show room and have our easy purchase system explained to you.

Office, Room 3, Hudson Bay Block. Showroom, Standard Furniture Co., Nelson, B. C.

SUMMER ASSEMBLY

Address by Mr. Stackhouse—Meetings This Afternoon and Evening

At the Baptist summer assembly last evening, Rev. W. T. Stackhouse, superintendent of Baptist missions in Manitoba, the new provinces and B. C., gave the address, the subject being, "Consecration." The reverend gentleman, who was listened to with wrapt attention, gave, first the negative and then the positive side of the question. Consecration, he said was not Christianity by fits and starts, nor mere formalism. When Elijah built his altar the people were not impressed by the mound of stones, but when they saw the fire, they exclaimed "The Lord, He is God." Consecration embodied 1st regeneration; 2nd, indwelling of the spirit, requiring the spirit filled life; 3rd, knowledge of the right and a consciousness that one is right, implying an unswerving and unfaltering adhesion to the right.

In mentioning the standard of character the speaker said that if an Englishman were asked to judge a man, he would ask who were his ancestors; a German would say how much does he know; a Frenchman, how does he act, and an American would ask how much is he worth? All these, it is unnecessary to add, were not true tests of character.

Mrs. Shanks sang "Abide With Me," and Mrs. Northrop "Unanswered Yet," very acceptably.

This afternoon Rev. Mr. Stackhouse will speak on the relation of missions to the higher life, and this evening at 8 o'clock Dr. Northrop will give an address on *"Five Foot Eight of Christianity."*

STRAYING CATTLE

Two More Citizens Fined for Breaking City Bylaw—Other Offenders

At the police court yesterday morning, two citizens summoned last week for allowing their cattle to be at large contrary to the city bylaw in that behalf, were each fined $5 and costs, the offenders being Mrs. R. L. Brown and A. B. Sloan. The authorities say that there are other cases pending and that the culprits will be brought to court as speedily as possible.

HIS NERVE FAILED HIM

The matched race for $1000 a side between W. Renwick of Fernie and T. King of Winnipeg, advertised for Tuesday evening, did not come off. King getting out on the C.P.R. evening express minus his $125 forfeit money. The Winnipeg man evidently learned that Renwick was a fast man and concluded that it was better to lose $125 than the whole pile. It is whispered that he broached Renwick to "fix" the race and in this he was disappointed.—Fernie Free Press.

Minard's Liniment Cures Colds, etc.

SAVED HIS COMRADE'S LIFE

"While returning from the Grand Army encampment at Washington City, a comrade from Elgin, Ill., was taken with cholera morbus and was in a critical condition," says J. E. Houghland of Aldon, Iowa. "I gave him Chamberlain's Colic, Cholera and Diarrhoea Remedy and believe saved his life. I have been amazed for ten years in immigration work and conducted many parties through the south and west. I always carry this remedy and have used it successfully on many occasions. For sale by all druggists and dealers.

BRAKEMAN GROUND TO DEATH

Rossland, July 30—P. E. Hookman, a brakeman on the Red Mountain railway, was instantly killed here yesterday morning. He was assisting in switching in the yard and had just thrown a switch and was attempting to jump on the pilot engine as it came up to him. One foot, however, was caught in the frog of the switch, and he was thrown down and the locomotive ground him to death. He had only been employed on this branch of the Great Northern for two or three days, and very little is known about him here. It is believed he was an experienced railroad man.

A GOOD WATCH

Is an absolute necessity. We can supply watches of all prices but with one standard of quality—the best. Our watches are guaranteed. Prices from $2 up.

WATCH REPAIRING

Is carefully attended to by our expert repairman. If your watch is not keeping good time, bring it to us and if it is not beyond repair, we will put it in first class order for you.

J. J. WALKER
Jeweller - - and - - Optician

Minard's Liniment Cures Diphtheria

BOWEL COMPLAINT IN CHILDREN

During the summer months children are subject to disorders of the bowels which should receive careful attention as soon as the first unnatural looseness of the bowels appears. The best medicine in use for bowel complaint is Chamberlain's Colic, Cholera and Diarrhoea Remedy, as it very promptly controls any unnatural looseness of the bowels. For sale by all druggists and dealers.

HON. GEO. ROSS OPTIMISTIC

Toronto, July 30—Since his return, refreshed and reinvigorated from Mt. Clemens, Hon. George W. Ross, leader of the provincial liberal party, has not been idle, neither is he discouraged with the present *outlook for Ontario liberalism. Far from* it. "The future has many bright and good things in store," he declared with confidence. "The development of the Cobalt region is extremely satisfactory, and there are prospects of large and profitable mining operations in New Ontario. I view with great pleasure the opening up of the country and the rapid construction of the government railway, with prospects of large settlements in rising towns and villages along the railway line. From the present appearances it would seem that New Ontario in mineral wealth will rival Old Ontario in agricultural prosperity."

Mr. Ross proposes to rest during the summer weeks, perfecting his plans and making preparations for a busy autumn. Towards the close of the autumn he may visit Chatham and test the efficacy of the mineral water and sanitarium.

Minard's Liniment Cures Colds, etc.

THORPE'S LITHIA cures rheumatism.

We work all the time to please more and get rid of causes of complaint. That's one reason why our trade is so large. Canada Drug & Book Co.

Sunlight Soap is better than other soaps, but is best when used in the Sunlight way. Buy Sunlight Soap and follow directions.

M. Mecklenburg, M.A., the celebrated eye specialist is at the Canada Drug and Book

THE ANNUAL

PICNIC

of St. Saviour's Sunday School will be held to

PROCTER

The Steamer Kokanee leaving the City Wharf at 9.15 a.m. and 2 p.m. on

THURSDAY AUGUST .. 2nd

Returning will leave Procter at 7.30 p.m.

Tickets--Adults $1, Children 50c

May be purchased from members of the Sunday School or at store of Fred Irvine & Co.

CITY BAND IN ATTENDANCE

store, Nelson and will remain until Aug. 9. You'll save your eyes by consulting this eminent and long experienced specialist.

THORPE'S LITHIA delivered to your home, 2 doz. pints, $1.75.

THORPE'S LITHIA cures and prevents gout.

SMOOTH-ON

Smooth-on is a chemical iron compound prepared in powdered form and used by mixing with water to the consistency of a stiff paste. When used in this state it it will metallize in a few hours and become part of the casting to which it is applied. Valuable for stopping leaks of steam, hot or cold water, and many other mechanical uses. We sell it

Wood-Vallance Hardware Co., Limited.

WHOLESALE NELSON RETAIL

Your Money Refunded by the dealer from whom you buy Sunlight Soap if you find any cause for complaint.

Sunlight Soap is better than other soaps, but is best when used in the Sunlight way.

$5,000 reward will be paid to any person who proves that Sunlight Soap contains any injurious chemicals or any form of adulteration.

Equally good with hard or soft water.

Lever Brothers Limited, Toronto

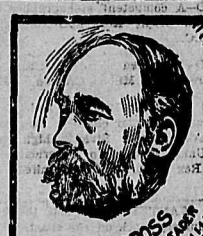

McClary's Sunshine Furnace

A GLOWING OPPOSITION

burns coal, coke or wood equally well, and grates for both are always supplied.

In mild weather, when a steady fire is not needed, the chilliness can be taken off a house with a wood fire—the large double feed doors will admit a heavy, rough chunk.

The "Sunshine" is a glowing opposition to cold winter days, and will produce more comfort from the same amount of fuel than any other furnace.

You should examine this heater before buying any other.

Sold by enterprising dealers everywhere—booklet free.

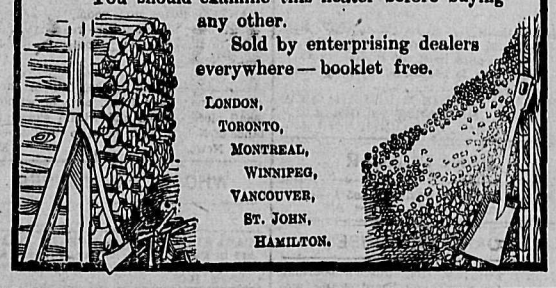

LONDON, TORONTO, MONTREAL, WINNIPEG, VANCOUVER, ST. JOHN, HAMILTON.

FOR SALE

Choice residential property, Silica street east. Stone foundation, refined design, superior construction.

FIRST FLOOR—Parlor, Dininglroom, Bedroom, Kitchen, Pantry, Hall and Verandah.

SECOND FLOOR—Two Bedrooms and Bathroom.

All modern improvements and conveniences. Pleasant location. Apply to owner.

F. C. WINKLER

MINING AND ENGINEERING DEVELOPMENT CO.

CONSULTING ENGINEERS 408-409 Fennnell Block, Spokane, Wash.

Correct and concise reports of examinations made upon the Physical, Technical and Financial status of mining properties and upon Agricultural, Mineral and Lumber Lands.

We have customers for properties that will "stand up" under examinations. Bank references.

W. G. GILLETT

CONTRACTOR AND BUILDER

SOLE AGENT FOR THE PORTO RICO LUMBER CO., Ltd., Retail Yards. Rough and dressed lumber, turned work and brackets. Coast lath and shingles, sash and doors. Cement, brick and lime for sale. Automatic grinder. Yard and Factory Vernon street, east of Hall.

P. O. Box 232. Telephone, 179 Nelson, B. C.

ELECTRIC LIGHT AND POWER

PLANTS OF ALL SIZES BUILT AND INSTALLED

Allis-Chalmers Bullock, Limited.

Branch Office: NELSON.

THE DAY'S ACCIDENTS

STREET CAR CONDUCTORS HAVE HEADS CRUSHED BY POLES

TWO FATAL DISASTERS ON AMERICAN RAILROADS

Montreal, July 30—Two Montreal street railway conductors were killed today, and by a strange coincidence, the two deaths occurred at about the same hour, and from the same cause, though in the extreme sections of the city. In both instances the skull of the unfortunate man was fractured by colliding with a telegraph pole while collecting fares on the steps of open cars. Victor Huddon was killed in this way on St. Dennis street, north, and A. St. Germain was killed on Notre Dame, west. At the latter place a temporary track had been laid, while the permanent one was undergoing repairs and notices had been posted in the barns warning conductors on open cars not to attempt to collect fares while running on this, owing to the proximity of poles. In the other case the pole had long been the terror of conductors, being placed too near the track.

Antlers, I.T., July 30—The south bound cannon ball train on the 'Frisco railroad, was wrecked yesterday at South Antlers. A spike had been driven between two rails on the high side of a curve, and the locomotive struck it and rolled down the embankment. The tender and the baggage car followed. John Harlan, the engineer, will probably die. Officials believe that the wreck was caused by country boys who wanted to see the fast train stop in the woods. The train was a long one, bringing 200 excursionists from Texas.

Newburgh, N.Y., July 30—Two wrecking crews are at work this morning clearing away the debris of the wreck of the New York Central's Pacific express, which ran into a landslide one mile south of New Hamburg at 11:30 last night, resulting in the death of Edward Wells, the engineer, of Albany, and Edward Warren, fireman, of New York, and injuries to about a dozen passengers, none of which will prove fatal.

COUNTY COURT

Few Cases Required Attention—Four New British Subjects

The list of cases disposed of at the county court sittings yesterday was an unusually short one.

One Italian, two Americans and one Swede were duly naturalized, their names being as follows: Antonio Serman, Horace Greely Cole, James Miles Squires and Chas. Peterson.

Sostead vs. McLeod Mining Syndicate, stands until next court.

Zuccelo vs. Malcolm Cameron et al, stands until a day to be named. W. A. Macdonald, K.C., for plaintiff and R. M. Macdonald for defendants.

St. Barbe vs. Nelson Board of Trade. Plaintiff was engaged as advertising manager by the board of trade a year ago last May at $100 a month. He was paid for two months' work and then his services were dispensed with. He claimed $100 in lieu of notice of dismissal. Fred Starkey, president of the board of trade for the current year, and J. M. Lay, president in 1905, testified that when the plaintiff was engaged he was told that he would be paid as long as the board had funds for the purpose, and his engagement was conditional and from month to month. Action dismissed with costs.

Corporation of the city of Nelson vs. John Drewe. W. A. Macdonald, K.C., obtained an order for service of writ on plaintiff, who is now residing in Calgary. The action is one for electric light rates of $20.

Rex vs. Fred B. Russell. Prisoner pleaded guilty to stealing a suit of clothes at Erickson siding. He sold the clothes to one, Glazier, who, on finding how Russell had obtained the garments, returned them to the authorities. Prisoner had on his person when arrested $59.40 in cash and on application of chief constable Bullock-Webster, $26.60 was paid over to the government for the cost of arresting the prisoner in Macleod and bringing him here for trial. The court further ordered that Glazier be paid the sum of $3, the price he paid for the clothes, which he returned. The prisoner was remanded until next Monday for sentence.

On the application of A. M. Johnson, letters of administration were granted to D. A. Grant of the estate of J. A. Adams, deceased, formerly of Sandon.

Rolf vs. Canadian Timber and Sawmills, Ltd. R. M. Macdonald for Defendants obtained an order for stay of execution pending an appeal from the judgment given at the trial. The amount of the judgment to be paid into court.

McLachlan vs. Reade, order made for payment of monies out of court.

Minard's Liniment Cures Diphtheria

MODEST CLAIMS OFTEN CARRY THE MOST CONVICTION

When Maxim, the famous gun inventor, placed his gun before a committee of judges, he stated its carrying power to be much below what he felt sure the gun would accomplish. The result of the trial was therefore a great surprise, instead of a disappointment. It is the same with the manufacturers of Chamberlain's Colic, Cholera and Diarrhoea Remedy. They do not publicly boast of all this remedy will do, but prefer to let the users of it make the statements. What they do claim is that it will positively cure diarrhoea, dysentery, pains in the stomach and bowels and has never been known to fail. For sale by all druggists and dealers.

KILLED HIS AGED MOTHER

Montreal, July 30—Crazed by drink, Michael Gagnon, an imbecile, this morning, after attempting to kill one of his sisters, killed his mother and then took his own life. Gagnon, who lived with his mother and two sisters on Papineau road, had an attack of typhoid fever about 20 years ago, since which time he has not been in full possession of his mental faculties. On Saturday night he got drunk, and all night he roamed the house. Early this morning his mother and sisters arose to go to mass. Gagnon pinched one of his sister's arms until she cried, and sought refuge with a neighbor. When she rushed out of the house he pulled out a revolver and pointed it at his younger sister. She, too, rushed out, and as she did so Gagnon fired. The bullet missed its mark. Directly afterwards came the report of two more shots. A few moments later when neighbors cautiously approached the house, they found him and his aged mother both lying on the floor dead.

Gagnon was very fond of his mother, and did all the housework. No one knew that he had a revolver, but it is supposed that he obtained possession of it by pawning a new suit of clothes, which he said he did not like.

THORPE'S LITHIA cures and strengthens the bladder and kidneys.

A GOOD JUDGE OF CIGARS ALWAYS APPRECIATES

Kurtz's Own
Kurtz's Pioneers or Spanish Blossoms

They are ideal union made smokes. For sale by all good dealers.

MANUFACTURED BY

Kurtz's Pioneer Cigar Factory

148 Cordova St., W.,

VANCOUVER, ... B. C.

Wilson's FLY PADS

Three hundred times better than sticky paper.

NO DEAD FLIES LYING ABOUT

Sold by all Druggists and General Stores and by mail.

TEN CENTS PER PACKET FROM

ARCHDALE WILSON,

HAMILTON, ONT.

CANADIAN PACIFIC

EXCURSION TRIPS EAST

Sioux City
Winnipeg
St. Paul **$52.50** Pt. Arthur

Kansas City, $58.25 St. Louis, $60.00
Chicago, $64.00
On Sale August 7, 8, 9, September 3, 10.
Final limit October 31.

TORONTO $76.65

On Sale Sept. 8, 9, 10. Limit Nov. 30

MILWAUKEE $62 20

On Sale August 7, 8, 9, Limit Oct. 31.

Through rates all stations, Ontario, Quebec, New York, New England, Maritime Provinces on application.

E. J. COYLE, A.G.P.A., Vancouver. J. S. CARTER, D.P.A., Nelson

NOTICE

From and after this date the Recreation Grounds will be closed to the public. Those wishing to use them for practices, games or exhibitions, must first get permission to do so at the city offices.

Nelson, B.C., July 6, 1906.

W. G. GILLETT, Mayor

NOTICE OF TRANSFER OF LICENSE

I hereby give notice that I intend to apply to the license commissioners for the city of Nelson at the next meeting held after thirty days from date hereof, for a transfer of the retail liquor license now held by me for the Club hotel, situate on Lots 21, 22, 23 and 24, Block 14, Nelson, B.C., to Mrs. Mary E. Curran.

Dated at Nelson, B.C., the 6th day of July, 1906.

Aug. 7

E. J. CURRAN

TRANSFER OF RETAIL LIQUOR LICENSE

In the Matter of the Municipal Clauses act

And in the matter of an application for the transfer of the retail liquor license for the Wilson House, situate in Slocan, B.C., from A. E. Teeter to George Stoll.

NOTICE is hereby given that the undersigned will make application to the board of License Commissioners for the city of Slocan at the next setting of such board, for the transfer of the retail liquor license to sell liquors on premises known as the Wilson House, situate on Lots 6 and 7, Block A., in the said City of Slocan, B.C. from the said undersigned to George Stoll.

Dated at Slocan, B.C., this 16th day of July, A.D., 1906.

A. E. TEETER.

GREAT NORTHERN RAILWAY TIME TABLE

THE COMFORTABLE WAY.

COMMENCING SUNDAY, JULY 22nd

the Spokane train will leave at 8:30 a.m., returning will arrive at Nelson at 7:35 p.m.

Steamer Kaslo will leave Nelson at 6:45 p.m., returning will arrive at 9:10 a.m.

H. E. DOUGLAS, City Passenger Agent.

S. G. YERKES, A. G. P. A., Seattle.

Atlantic S.S. Sailings

(St Lawrence Sailings)
Can. Pac. Royal Mail Steamers
Em. Britain..July 26 Em. Ireland..Aug. 9
L. Champlain..Aug. 4 L. Erie.....Aug. 18
ALLAN LINE
Ionian .....July 26 Tunisian .....Aug. 9
Virginian ....Aug. 2 Victorian ....Aug. 16
DOMINION LINE
Canada .....July 28 Ottawa .....Aug. 11
Kensington ..Aug. 4 Dominion ....Aug. 18
ATLANTIC TRANSPORT LINE
Minnehaha ..July 25 Minnetonka ..Aug. 4
AMERICAN LINE
New York ....July 28 St. Louis .....Aug. 4
RED STAR LINE
Vaderland ....July 28 Finland .....Aug. 4
CUNARD LINE
Etruria .....July 28 Carmania ....July 31
WHITE STAR LINE
Cedric .....July 27 Baltic .....Aug. 1
FRENCH LINE
La Provence ....July 26
La Lorraine ....Aug. 2
HAMBURG AMERICAN
Patricia .....July 28 Amerika .....Aug. 2
NORTH GERMAN LLOYD
Kronprinz Wilhelm ....July 31
Prinzess Alice ....Aug. 2

All continental rates and sailings on application. If you are contemplating taking an ocean voyage drop us a line and we will be pleased to furnish you with full information promptly.

J. S. CARTER, D.P.A., Nelson. W. P. F. CUMMINGS, Gen. Agt., Winnipeg

Synopsis of Regulations Governing the Disposal of Dominion Lands Within the Railway Belt in the Province of British Columbia.

A license to cut timber can be acquired only at public competition. A rental of $5 per square mile is charged for all timber berths, excepting those situated west of Yale, for which the rental is at the rate of 5 cents per acre per annum.

In addition to the rental, dues at the following rates are charged:

Sawn lumber, 50 cents per thousand feet B. M.

Railway ties, 8 and 9 feet long, 1 1-3 and 1 3-4 cents each.

Shingle bolts, 25 cents a cord.

All other products, 5 per cent. on the sales.

A license is issued so soon as a berth is granted, but in unsurveyed territory no timber can be cut on a berth until the licensee has made a survey thereof.

Permits to cut timber are also granted at public competition, except in the case of actual settlers, who require the timber for their own use.

Settlers and others may also obtain permits to cut up 100 cords of wood for sale without competition.

The dues payable under a permit are $1.50 per thousand feet B.M., for square timber and sawlogs of any wood except oak; from 1-2 to 1 1-2 cents per lineal foot for building logs; from 12 1-2 to 25 cents per cord for wood; 2 cent for fence posts; 3 cents for railway ties, and 50 cents per cord on shingle bolts.

Leases for grazing purposes are issued for a term of 21 years at a rental of 2 cents per acre per annum.

Coal lands may be purchased at $10 per acre for soft coal and $20 for anthracite. Not more than 320 acres may be acquired by one individual or company.

Royalty at the rate of 10 cents per ton of 2,000 pounds is collected on the gross output.

Entries for land for homestead purposes may be made personally at the local land office for the district in which the land to be taken is situated, or if the homesteader desires, he may, on application to the minister of the interior at Ottawa, the commissioner of immigration at Winnipeg, or the local agent for the district within which the land is situated, receive authority for some one to make entry for him.

A fee of $10 is charged for a homestead entry.

A settler who has received an entry for a homestead is required to perform the conditions connected therewith under one of the following plans:

(1) At least six months' residence upon and cultivation of the land in each year during the term of three years.

It is the practice of the department to require a settler to bring 15 acres under cultivation, but if he prefers he may substitute stock; and 20 head of cattle, to be actually his own property, with buildings for their accommodation, will be accepted instead of the cultivation.

(2) If the father (or mother, if the father is deceased) of any person who is eligible to make a homestead entry under the provisions of th Act, resides upon a farm in the vicinity of the land entered for by such person as a homestead, the requirements of the Act as to residence prior to obtaining patent may be satisfied by such person residing with the father or mother.

(3) If the settler has his permanent residence upon farming land owned by him in the vicinity of his homestead, the requirements of the Act as to residence may be satisfied by residence upon the said land.

Application for a patent should be made at the end of three years before the local agent, sub-agent or a homestead inspector.

Before making an application for a patent, the settler must give six months' notice in writing to the Commissioner of Dominion Lands at Ottawa, of his intention to do so.

W. W. CORY,
Deputy of the Minister of the Interior.

Ottawa, February 14th, 1906.

THE "HARD-TO-DO THINGS"

Most things are "hard to do" if you try to do them in the hardest ways—and there's a hard way to do most everything!

There are Several Hard Ways to

FIND TENANTS
GET SERVANTS
SELL PROPERTY
LOOK FOR WORK
SECURE OFFICE HELP
INFLUENCE INVESTORS
RENT FURNISHED ROOMS
DISPOSE OF "OLD THINGS"
LOCATE LOSERS or FINDERS

and there is one way of doing these things which—while, possibly, not "easy"—is, at any rate, least-hard—the sensible, persistent use of

DAILY NEWS
Want Advertising
PUBLICITY!

One Cent Per Word Per Issue.

Kootenay Coffee Co'y

We are receiving another shipment of

CHOICE TEAS

We can suit you in quality and price

Inspection and trial solicited

Kootenay Coffee Co.

FLOUR AND FEED

We have opened a Flour and Feed store next door to the Kootenay Coffee Co., Baker st. Our leader will be the famous Wybourn Flour made from No. 1 Hard Wheat.

LAURIE & SON
Phone 244.

ONE OF THE NICEST WAYS TO BUY

Butter

is by the tub, and more people are finding it out every day.

Get a good tub of butter and you are sure of good butter till it is gone.

Joy's Dairy Butter comes in 20, 30 and 40 lb. Tubs, at 24c per pound.

PHONE NO. 19.

Joy's Cash Grocery

Cor. Mill and Josephine Sts.

Ladies' and Gent's Dress and Working

BOOTS and SHOES

Made to order on short notice

All grades of leather and first class workmanship. Material and workmanship guaranteed. Repairing quickly and neatly done.

Mail orders receive prompt attention.

THE SHOE SHOP
HALL ST. NELSON

EUGENE PULLANO

ICE CREAM ICE CREAM SODAS
FRUITS COLD DRINKS

Best in the city.
Cor. of Victoria and Ward Streets.

BRICK FOR SALE

Best quality of Brick in the Province. Prices right. Apply to

WM. HANCOCK
NELSON BRICKYARDS.

CLEANING AND PRESSING GENTLEMEN'S SUITS REPAIRED, cleaned and pressed. Goods called for and delivered promptly. A. J. Driscoll, opposite Queen's Hotel, Baker street.

Sprott-Shaw Business Institute
Limited.
336 Hastings St. W., Vancouver.

TEACHERS' SUMMER COURSE

Bookkeeping, Shorthand, Telegraphy and Engineering Courses by Mail.

R. J. SPROTT, B. A., Principal

Nelson Steam Laundry
P. O. Box 48. Telephone 189.

All kinds and all colors of Ladies' and Gents' Clothing

CLEANED AND DYED

Flannels, Blankets, Curtains, Silks, Etc., a specialty.
Gloves renovated to look like new.

Steam Carpet Cleaning

Your patronage solicited.

PAUL NIPOU, Prop.

COAL TAR
Pitch, Paints and Creosote

We are the only producers of coal tar in the Kootenays. Write us for prices.

Nelson Coke and Gas Co'y

FOR SALE.

A furnished Hotel and two lots. The building is 60 ft. x 25 ft. with lean-to kitchen, also wood shed and ice house. Liquor license paid up to 31st December, 1906. A large supply of ice on hand. Building and furniture in good condition.

Price for cash, $1200; or on terms as follows: $600 cash and $200 every three months for four payments.

For full particulars apply to

R. J. STEEL

FOR SALE

Ten and twenty acre blocks on wagon road, $25 per acre.

GEO. G. McLAREN
K. W. C. BLOCK

PROFESSIONAL CARDS

C. M BRYANT & CO.
Cecil M Bryant, A.R.S.M., Provincial Assayer
The Vancouver Assay Office
Established 1890
Umpire and Control Assays
Complete Analyses Etc.
Agents for Cassel's Cyanide Process
Contracts made for Assays
Write for Prices, etc.
VANCOUVER, B.C.

F. M. CHADBOURN
MINING OPERATOR
Mines examined and reported on
Thorough Knowledge of Kootenay Mines.
Ore Sampling Witnessed
NELSON, B C.

W. J. H. HOLMES
CIVIL ENGINEER & MINE SURVEYOR
PROVINCIAL LAND SURVEYOR
Ten years experience in the Kootenays.
Honor graduate, 1891, Royal Military College of Canada, Kingston, Ont.
KASLO, B. C.

JOSEPH RYAN
RANCH AND FRUIT LANDS, IRON ORE, COAL LANDS
900 Million Feet Standing Timber
Box 363 Cranbrook, B.C.

S. S. FOWLER
MINING ENGINEER
NELSON, B.C.

FREDERIC S. CLEMENTS
CIVIL ENGINEER
DOMINION AND PROVINCIAL LAND SURVEYOR
Agent for obtaining Crown Grants, mine surveying, etc.
Room 14, K.W.C. Block
P. O. Box 1. Nelson, B.C.

SAMUEL A. WYE
HEATING ENGINEER
and
PLUMBING
First class heating plants and modern sanitary appliances. Twenty years' experience.
Phone 181. Opera House Blk., P.O. Box 430

DREWRY & TWIGG
MINING ENGINEERS
Dominion and Provincial Land Surveyors.
NEW DENVER, B. C.
Q. M. Drewry, Resd. Nelson, B.C.

FRANK C. GREEN
CIVIL ENGINEER
Dominion and Provincial Land Surveyor
P.O. Box 145. Phone 818
Cor. Kootenay and Victoria Sts., Nelson.

"MONEY WILL MAKE THE POT BOIL THOUGH THE DEVIL POUR WATER ON THE FIRE."

AND MONEY—invested in Publicity—will make the store prosper, though assailed on all sides by "hoodoos," "bad luck," or murderous competition!

That "Money is Power" has been conceded since the first coin came from the first mint.

But it has remained for the present generation to learn how to most effectually harness power and make it do the world's work—how, by putting money to work, to make it a useful and a tractable power.

Changed into Newspaper Publicity, money reaches, perhaps, its highest effectiveness.

Newspaper advertising will send store-crowds where they were never before seen will overcome the bad location hoodoo—will do away with "dull days" and "slow stocks"—will batter down, finally, every obstacle to complete store-success—and increasing store growth and profits.

If your Advertising Campaign is big enough, peristent enough, intelligent enough—if it embodies a "Selling Plan" for everything you have to sell—your business will prosper no matter how many of your friends or enemies try to pour water on your fire!

A good medium is an essential part of a good advertising campaign.

THE DAILY NEWS
FILLS THE BILL

The Jenckes Machine Co., Limited

BUILDERS UNDER CANADIAN LETTERS PATENT.

THE FARREL-BACON STYLE "B" ORE AND ROCK CRUSHER

THE STANDARD OF THE WORLD
WRITE FOR CATALOGUE 62

BRITISH COLUMBIA OFFICES: ROSSLAND AND VANCOUVER.
Works and Head Office: SHERBROOKE, QUE.

WESTERN CANADA COLLEGE

CALGARY, ALBERTA

A NEW SEPARATE BUILDING WITH SCHOOL. NEW GYMNASIUM.
FIVE MASTERS. ACCOMMODATION FOR 150 BOYS.
20 ACRES OF GROUNDS

The autumn term begins on September 14th, 1906. In the school, senior classes personally prepared for the University, Professional and Royal Military College examinations. Very special training for business life and in writing and drawing by an expert with actual business experience. In the college, classes conducted to the end of the first year in Arts. College affiliated with Toronto University.

Principal: Dr. A. O. McRae.

REFERENCES: The Very Rev. Dean Paget, Rev. W. J. Kirby, Rev. Dr. Herdman, Rev. F. Patterson.

Porto Rico Lumber Co., Ltd.

Manufacturers of and Wholesale Dealers in

ROUGH AND DRESSED LUMBER, SHINGLES AND MOULDINGS, HAND-SAWN AND TURNED WORK. AN UP-TO-DATE DRY KILN ON CONNECTION.

HEAD OFFICE: NELSON, B.C.
Mills at Ymir and Moyie, B. C.
Sash and Door Factory and Yard at Moose Jaw, Sask.

Porto Rico Lumber Co. Ltd

We have the best facilities in the Kootenays for supplying

Cured Meats

during the summer weather. Wholesale and retail.
Write for price list.

P. BURNS & CO.

Nelson, B.C. and Branches.

FEARFUL SCENE IN RIGA

UNHAPPY MOTHER IS FORCED TO CHOOSE WHICH SON SHOULD DIE

WAS TOLD IF SHE DID NOT BOTH WOULD BE SHOT

Riga, July 30—Words are hardly adequate to describe the awful cruelty with which Russian officials have handled the insurrection in the Baltic provinces.

Five thousand people of the peasant class—men, women and children—have been executed during the past four months, many hundreds of them with accompaniments of nameless torture. One mother has been forced to choose one of her two sons for execution. On June 5 a meeting was held in the Lutheran church by some of the more intelligent people of the province with the object of formulating the demands of the people to the government and of the stopping of needless bloodshed and destruction of property.

The meeting had not been in session 15 minutes before a force of police and Cossacks arrived. The police entered the building and began shooting and stabbing the people, while the Cossacks waited outside to ride them down as they attempted to escape.

A police captain had his revolver pointed at the head of the leader of the meeting, a venerable clergyman, and in another moment would have blown his brains out. In that second someone knocked the police captain's hand up, the bullet struck the ceiling, somebody turned off the lights and the officer was thrown down and nearly trampled to death.

The authorities were enraged at the treatment of their officer, and devoted all their energies to ferreting out the man who had prevented him from committing murder. They found that the sons of an old soldier, named Alexis Grodin, were concerned in the revolutionary movement. They found that one of them had gone to the meeting and had returned to his home late at night, but they could not find out which one it was. Torture, imprisonment, and all kinds of threats failed to compel the neighbors and friends of the suspected family to name the boy and bring down vengeance on his head.

Their father was a veteran soldier, with a splendid record, having fought in the Crimean war. But for this fact the authorities would not have troubled so much to find out the real culprit, but would have taken the whole family out in the street and shot them on the spot, thus making sure of getting the guilty person if there were any.

The two sons of this family were named Ivan and Fedor. The older one, Ivan, was a coachman and a simple, honest fellow; the younger one, Fedor, was more intelelctual and had ambitions to become a lawyer.

After questioning had failed to produce any information, the military governor of Riga, general Orloff, ordered that the mother of the boys should be tortured until she revealed which of her sons attended the meeting. She was hung up by her thumbs with her feet off the ground until they were nearly torn from her hands and were, in fact, crippled for life. This failed to wring the least admission from her.

The governor had the old woman brought before him again.

"Tell me which of your sons went to the meeting or I will execute both of them," said the governor.

"I will not tell," replied the old woman.

"Tell me his name or you will be responsible for the death of one of your own sons," persisted the governor.

"I will not tell," replied the old woman.

The governor then gave an order and the two sons were brought into the barracks with their hands tied, and placed with their backs to the wall. A file of soldiers with loaded rifles was ordered to prepare to execute them.

"They're a pair of villainous rebels," said the governor, "and it will be much better to shoot both of them. Woman, you do not appreciate the great kindness I am showing you. In fact I am beginning to feel disgusted with my own good nature. I fear his majesty the czar would be displeased if he heard of my excessive leniency. Now are you going to tell?"

"I will tell nothing," said the mother.

"Well, I am so kind hearted that I will let you have a little more time to think it over," said the governor. He lit a cigarette slowly and gloated over the agony of the family.

"I have some other business to attend to," he continued. "I will give you another hour." He turned to the officer in command of the party of soldiers, and said: "You will keep these two men where they are now. Let them talk to one another, and listen to what they say. You may hear something that will enable us to finish off the whole family."

The governor went back to his office and took the mother with him. He stood her in a corner where she could see her two sons standing against the wall in the yard. Her torture was increased by the fear that they were saying something that would destroy both of them.

At the end of an hour the governor said: "Well, it's time to shoot them now. Are you going to tell?"

"No."

He took her out into the yard, went up to the soldiers and drew his sword.

"Aim," commanded the governor. "I shall count one—two—three, and then lower my sword. When I give the signal you will fire."

A conflict of indescribable agony was going on in the old woman's mind. She realized at last that she must choose one of her sons for execution. She knew that her younger son, Fedor, was the one who had been at the meeting and had prevented the police officer from committing murder. But he was her favorite son, the very idol of her life and thoughts. Could she condemn him to death by her own word?

"One!" said the governor.

The old woman looked at her older son, Ivan. She knew that he was a good fellow. He had, in fact, done much more for her than his brother, and she had the sense of justice to know that she owed him at least as much affection as the clever favorite. Could she condemn him to death, not only by her own act, but by accusing him of doing that which he did not do?

"Two!" said the governor.

The mother's eyes were now riveted on the pale smooth face of her younger son, who was only 18. Was he to die within a few moments, riddled with bullets, through her act? His eyes turned towards her, and that act was the death warrant of his brother.

"Three!" said the governor.

The mother saw the monster's hand begin to move in the act of giving the fatal signal.

"It was Ivan who went to the meeting," she cried, falling on her knees before the governor. "But he did nothing. Have mercy, my lord."

"That's good," said the governor, "we will proceed with the execution. Take the other scoundrel aside, put keep him where he can see everything that goes on."

Poor Ivan was then executed where he stood. The mother was allowed to go home, but Fedor was taken back to prison in order that they might search for other excuses for punishing him.

Within two days they found a traitor who swore that Fedor was the man at the meeting. Fedor was then promptly taken out and executed. The mother's sacrifice of her innocent son's life had therefore been useless.

Yekaterinslav, July 30—There is great agitation among the workmen in this industrial district but the more moderate among the leaders thus far have successfully prevented a strike by urging the necessity for continuing work until the signal is given from Moscow and St. Petersburg. At Yuzoka and Yekaterinodar, however, where all are watching for the general signal, many factory and mine owners' employees have struck.

St. Petersburg, July 30—The rumor in circulation last night that general Stevoff had been assassinated turns out to be as baseless as the report to the same effect which was in circulation last week.

St. Petersburg, July 30—Premier Stolypin has issued a special circular to the governors, instructing them to employ every means to compel the payment of the taxes now falling due, as well as the arrearages. The central committee of the constitutional democrats has been summoned here for a private conference. It has been formally decided to support the action of the revolutionary groups last week in pushing the agitation for a general strike and uprising. The committee in its resolution announced that the aim of the revolution is to secure a constituent form of government.

M. Alladin, who was leader of the group of toil in the late parliament, has arrived here from London where he went to attend the interparliamentary union, but he is carefully concealing his whereabouts.

That pain in the Back is Kidney Trouble

GIN PILLS WILL CURE IT.

A strain or severe cold, or a dozen other causes may have started it—but the Kidneys are at the bottom of it. Backache (especially in the "small" of the back) means Kidney Disease. Plasters and liniments give some relief, but they never cure. Lots of people, with swollen hands and feet, are treating themselves for rheumatism, when, in fact, their sick kidneys are causing the pain and swelling. GIN PILLS cure that pain in the Back every time, because they cure the Kidneys.

Quilchena, B.C., Nov. 2nd, 1905.

THE BOLE DRUG CO.,
Winnipeg, Man.

GENTLEMEN,—
I have used one box of "Gin Pills" for kidney trouble and have received so much benefit from them that I want to continue their use a while longer. Enclosed please find $2.50 for six boxes.

Yours, etc.,
R. B. SMITH.

If you have tried plasters, liniments and doctors, save your money and try GIN PILLS, FREE. Write us your name and address, and in what paper you saw this offer, and we will send you a free sample box of GIN PILLS. These famous Pills for Sick Kidneys are sold by all druggists at 50c a box, or 6 boxes for $2.50.

THE BOLE DRUG CO., - WINNIPEG, MAN.

2 in 1 SHOE POLISH

Black and White

New, there's the difference. "2 in 1" shines instantly, is a true leather food and does not injure the finest ladies' shoes. There is no other shoe polish in the world like it.

Black in 10c. and 25c. tins.
White in 15c. glass.

NELSON CAFE

(Under New Management.)

First-Class Lunch.....
From 12 noon to 2 p.m. 25 cents

SPECIAL
Sunday Dinner from 5 to 8 p.m.

BOARD and ROOMS from $1.00 per day up. The rooms have been thoroughly renovated and refurnished.

A. AUDET, Prop.

LAKE VIEW HOTEL

Corner Hall and Vernon Streets
Two blocks from City Wharf The best dollar a day house in Nelson.

NO CHINESE EMPLOYED.

George Harrison
PROPRIETOR

LOST

LOST—A gold watch, open face, Elgin movement, initials "T.A.B." engraved on inside. Finder will receive reward by returning to Daily News office. 85-3

HOTEL DIRECTORY

PHOENIX.

DOMINION HOTEL, PHOENIX, B. C.—Mrs. P. L. McKelvey, proprietress. The newest and most modern first class hotel in the city; lately furnished and with all conveniences. The bar, under the management of Mr. J. Wright, is supplied with the finest brands of wines, liquors and cigars.

HOTEL SALMORAL, PHOENIX, B. C.—The leading hotel of Boundary's leading mining camp. Strictly first class, centrally located. John A. McMaster, Proprietor.

HOTEL BROOKLYN, PHOENIX—THE only up to date hotel in Phoenix. New from cellar to roof. Best sample rooms in the Boundary. Bath rooms in connection. Opposite Great Northern depot. James Marshall, Proprietor.

YMIR.

Waldorf Hotel
YMIR, B. C.
Headquarters for Mining and Commercial men.
Most comfortable hotel in the District.
Sample rooms in connection.
GEO. COLEMAN, Prop.

VALLEY HOTEL, NEAR YMIR, BETTER known as the Halfway Hotel, is now open for business. Travellers to the mines will receive the best of attention. Patrick J. Mullen, Proprietor.

GRAND FORKS.

WHEN IN
GRAND FORKS
PUT UP AT
HOTEL PROVENCE
The headquarters for tourists. Satisfaction guaranteed.
EMIL LARSEN (late of Nelson) proprietor

HOTEL WINNIPEG, WINNIPEG AVE., Grand Forks—Thoroughly renovated and newly furnished throughout. Large bedrooms, baths, etc. First class dining room. Best brands of Wines, Liquors and Cigars at the bar. Everything first-class. McBean & Johnson, Props.

ARROWHEAD.

THE UNION HOTEL ARROWHEAD—Special attention given to commercial men and tourists. First class sample rooms. Finest scenery in British Columbia, overlooking upper Arrow lake. W. J. Lightburne, Proprietor.

FERNIE.

IMPERIAL HOTEL, FERNIE, B. C.—When you get off at Fernie try the Imperial hotel, it is only $1.50 per day and you are well used. Try it once just to see. It is only 10 steps from the depot. Joseph Jean, Proprietor.

TORONTO, ONT.

WALKER HOUSE
TORONTO, ONT.
Cuisine unexcelled. Two hundred well ventilated, steam-heated bedrooms, a number with baths. British Columbia, Saskatchewan, Alberta patronage specially solicited. Strict attention to ladies and children. Rates $2 to $3 per day.
GEO. WRIGHT & CO., Prop.
Late of Brandon and Winnipeg
T. M BAYNE, Manager

A drink of good liquor
Is a very good thing
It will hoist up your spirits
And cause you to sing;
And the best place in town
To sample your gin
Is at Archie Reid's quarters

"The No Place Inn"

KOOTENAY HOTEL
Vernon Street, Nelson

Centrally located, three doors from postoffice. Newly renovated. Bar well stocked with all latest brands of wines, liquors and cigars. Rates one dollar per day.
MRS. M. MALLETTE, Proprietress

SHERBROOKE HOUSE
NELSON, B. C.
One minute's walk from C.P.R. station. Cuisine unexcelled; 21 rooms, well heated and ventilated. Baths in connection. RATES—$1 per day.
J. BOYER
PROPRIETOR

CLUB HOTEL
The Big Schooner of Beer or Half and Half
10c
The only glass of good beer in Nelson. Hotel accommodation second to none in British Columbia. Rates $1 per day. Special rates to monthly boarders.
CORNER STANLEY & SILICA STREETS

ROYAL HOTEL
TELEPHONE 38
MRS. WM. ROBERTS, Proprietress
The best meals that can be provided in this market, cooked under the supervision of the proprietress, who is a first-class caterer.
Nice airy rooms, newly furnished; baths for guests.
The best wines, liquors and cigars can be obtained at the bar.
TERMS: $1 AND $1.25 PER DAY
COR. STANLEY AND SILICA STREETS
Cars pass the door.

THE DAILY NEWS CLASSIFIED ADS.

The best and cheapest means of reaching the people of the Kootenays. A small advertisement in these columns will bring big results.

RATES—One cent per word per issue; six insertions for the price of four if paid in advance.

Classified ads. will be received for insertion until 9 o'clock on the evening previous to publication. Phone 144.

FOR SALE

REAL ESTATE

FOR SALE—65 acres, some improvements in the way of buildings, clearing, etc., $1000; half cash, half easy instalments; 45 acres or thereabouts meadow land, the balance fruit land. Forty-five acres adjoining, all improved, 25 acres hay meadow, 20 acres first-class fruit land; place well improved, $1600; railway running through both places. Apply L. A. Snyder.

FOR SALE—114 acres near Blue Bell mine, $2000, some lake front; also 118 acres near city power plant, $2000. Enquire at the Cabinet Cigar store. 53-tf.

FOR SALE—Modern six-roomed residence on Stanley street, two lots with fruit trees and garden, at a bargain. Terms, W. G. Brown. 65-26

MISCELLANEOUS

OLD CURIOSITY SHOP—If you want to buy or sell anything go to the Old Curiosity Shop. Always in stock, a full line of Crockery, Furniture and Glassware.

FOR SALE—Twelve back number of Lowery's claim and a copy of Float sent to any address for $1. Address R. T. Lowery, Nelson, B.C.

FOR SALE—Two Pease combination heating furnaces, good order, cheap. C. E. Miller, City. 76-tf

FOR SALE—Three work horses, suitable for ranch. Price $300. Apply B. B. Mighton and company. 77-tf

HOTELS

FOR SALE—Complete furnishings for 26 room hotel, with privilege of renting the hotel, good business. Furniture consists of 18 bedroom suites, dining room, kitchen utensils, carpets, bedding, sideboards, and lounges. Apply Sunnyside hoted, Baker street. 50-tf.

FOR RENT

SEWING Machines to rent, $3 per month. Singer Sewing Machine Co.

FOR RENT—Seven room house, Union St., Hume Addition, $12 per month. G. G. McLaren, K.W.C. Block.

FOR RENT—Furnished rooms with use of bath. Apply "Room," Daily News. 78-tf

ARLINGTON HOTEL, SLOCAN CITY, for rent, completely furnished. Has excellent location and is large and well arranged. Apply to Gething and Henderson, Slocan City. 79-tf

FOR RENT—Pleasant room, good location, all conveniences. Address "House," care Daily News. 85-6

SOCIETY CARDS

ABERDEEN HIVE, No. 12, L. O. T. M.—Meets 2nd and 4th Wednesday, 7:30 p.m. of each month in K. of P. Hall, Vernon Street, next to postoffice. Visiting members cordially invited.
MINNIE E. RITCHIE, D.R.C
MARGARET SQUIRE, R.C.
MRS. ELIZABETH ROSS, L.C.

BOAT BUILDER

H. L. LINDSAY, Builder of and Dealer in Boats and Launches. Phone A38.

BOARDING HOUSES

DON'T FORGET Mrs. Busch's boarding house for rooms and board. Rates moderate, situated on Ward street, near the opera house. Jy-21

CUSTOMS BROKERAGE

I have opened an office in the Nelson Electric Messenger Despatch building, Stanley street, where I shall conduct a general customs brokerage business. Telephone 44. A. K. Wattie.

CONTRACTOR AND BUILDER

JAMES COLLING, CONTRACTOR AND Builder, successor to Wm. Park. Shop Vernon street, next to Nelson Transfer. Jobbing promptly attended to. Jy-21

GEO. M. GUNN
WARD STREET NEAR POSTOFFICE
Manufacturer of and dealer in Men's Fine Footwear. Repairing promptly done.
MOTTO—Live and let live.

BARTLETT HOUSE
(Formerly Clarke House)
The best $1.00 per day house in Nelson. None but white help employed. The bar is the best.
G. W. BARTLETT - Prop.

Queen Studio
Photographers and Picture Framers
NELSON - - - B. C.

Madden House Baker Street Nelson, B.C.
Do you need a comfortable home? If so try the Madden House. Well furnished rooms lighted by electricity; first class board. In the bar you will find all best domestic and imported liquors and cigars.
THOMAS MADDEN, Proprietor

THE QUEEN'S HOTEL
BAKER STREET
MRS. E. C. CLARKE, Proprietress
RATES $1 PER DAY.
Large and comfortable bedrooms. Good first class dining room. Sample room for commercial men.

HELP WANTED

If your Want Ad is here it will not be long until "Things are coming your way"

NELSON Employment Agency
WANTED—Blacksmith, edgerman, sawmill men, steam shovel and cable men, millwright, sawyers, swampers, waitress, girls for housework, stenographer, bookkeeper, captain for tug, log scaler, man and wife for ranch.

WANTED—Men and women to learn Barber trade in eight weeks. Graduates earn $15 to $25 per week. Cat. free. Moler System of colleges, 408, Front avenue, Spokane, Wash.

AGENTS WANTED—We sell superior high grade nursery stock; complete outfit furnished free; cash weekly; write today for choice territory. Capital City Nursery, Salem, Oregon.

WANTED—Waitress, apply Royal Hotel, Nelson. 78-tf

AGENTS to introduce the greatest horticultural wonder—Burbank's new Stoneless Plum; miracle; big pay; permanent position. Chico Nursery Co., Salem, Ore.

WANTED—A reliable woman for nurse. Apply Mrs. E. W. Monk, Silica St. 81-6

WANTED — Bricklayers, $5.50 per day. Baynes and Horie, contractors, Vancouver, B.C. 82-6

WANTED—A competent stenographer for law office. Apply Ross and Alexander, Fernie, B.C. 84-3

WANTED—Five men to pile lumber and load cars. C. E. Miller, Creston. 84-tf

AGENTS WANTED—To take orders for men's made to order clothes. Best commission ever offered. Strictly high class goods. Union label. No experience required. Rex Tailoring Co., Limited, Toronto. 84-6

AGENTS WANTED — To sell the best grown nursery stock on the coast, including Burbank's new pitless plum, Miracle. Commission advanced weekly. Write quick for choice of territory. Albany Nurseries, Albany, Ore. 85-28

WANTED—Sawyers, axemen and swampers at Crow's Nest Pass Coal company's camp, Wardrop's siding. Apply to A. Campbell, foreman, Wardrop's siding, near Sparwood, B.C. 85-6

WANTED — MISCELLANEOUS

WANTED—A Small boiler, about 15 h.p. low pressure. C. E. Miller.

WANTED—Clean cotton rags. Pressroom Daily News.

WANTED—Married couple for fruit ranch, wife as cook. References required. Apply Rancher, Daily News. 81-6

WANTED—Board and room, by respectable young man, must be reasonable and close to Baker street. Apply "Boarder," Daily News. 82-4

WANTED — Small house, two or three rooms, near lake front, with or without small piece of land and within short distance of Nelson. State price to "Residence" Daily News. 85-4

WHOLESALE HOUSES

PRODUCE

STARKEY & CO., WHOLESALE DEALERS in Butter, Eggs, Cheese, Produce and Fruit. Houston Block, Josephine Street, Nelson B.C.

GROCERIES

A. MACDONALD & CO.—WHOLESALE Grocers and Provision Merchants.—Importers of Teas, Coffees, Spices, Dried Fruits, Staple and Fancy Groceries, Tobaccos, Cigars, Butter, Eggs, Cheese and Packing House Products. Office and Warehouse, corner of Front and Hall Streets. P.O. Box 1098. Telephone 38

CAMP AND MINERS' FURNISHINGS

A. MACDONALD & CO.—WHOLESALE Jobbers in Blankets, Underwear, Mitts, Gloves, Boots, Rubbers, Overalls, Jumpers, Mackinaws and Oilskin Clothing. Camp and Miners' Sundries. Office and Warehouse, corner of Front and Hall Streets. P.O. Box 1098. Telephone 38.

ASSAYERS' SUPPLIES

THE B.C. ASSAY & CHEMICAL SUPPLY Co., Ltd., Vancouver, B. C.—Importers and Dealers in Assayer's Supplies. Sole agents in British Columbia for the celebrated Battersea Crucibles, Scorifiers and Muffles and Wm. Ainsworth & Co.'s fine Balances. Chemical and Physical Apparatus, C. P. Acids and Chemicals, Platinum, Sodium and Potassium Cyanide, Quicksilver, Carbonate and Bicarbonate of Soda, Borax, Borax Glass, Silver, Fire Lead and Litharge.

MINING AND MILL MACHINERY

WASHINGTON MACHINERY & SUPPLY Co.—Dealers in Engines, Band and Circular Sawmills, Atkins' Saws, Wood and Iron Pulleys, Leyner Compressors and Drills, Pumps and Hoists. Prompt attention. Reasonable prices. Courteous treatment. Spokane, Wash.

ASSAYER

E. W. WIDDOWSON, CHEMIST AND ASSAYER, Nelson, B.C.—Gold, Silver, Lead or Copper, $1 each; Gold-Silver, $1.50; Silver-Lead, $1.50; Zinc, $3; Gold-Silver, with Lead or Copper, $3.50. Samples arriving by express or mail will receive prompt attention. P.O. Drawer, 1106; Phone A67.

ORE SHIPPERS' AGENTS

E. W. WIDDOWSON & CO., NELSON, B.C.—Sampling of shipments of ore carefully attended to at all the smelters in the Kootenay by thoroughly competent men. Personal supervision given to shipments to the Hall Mines Smelter Nelson. Entire charge taken if so desired. Write for terms to P.O. box 1106, or 'phone 67.

C. S. RASHDALL, FOR 12 YEARS A resident of West Kootenay, will attend at the Hall Mines Smelter on behalf of shippers and see to weighing and sampling of ores consigned to the smelter. Address P.O. Box 534, Nelson, B.C.

Breathes there a woman with soul so dead,
Who never wished to make good Bread?
This wish shall be yours within the hour
If you insist on getting
RISING SUN FLOUR.

For Sale by all Grocers. Manufactured and Guaranteed by

The Brackman-Ker Milling Co.
Wholesale Distributors for Nelson

The Western Milling Co., Ltd., Calgary

F. G. Dawson
Wholesale Agent for B. C., Vancouver

CAMPAIGN THAT PAYS

RISING SUN FLOUR CONCERN MAKING A BIG HIT

ITS ADVERTISING CAMPAIGN AN INDEX OF PROGRESSIVENESS

Being firm believers in the value of printers' ink, the Western Milling Company of Calgary, set about their business the right way when they determined to secure the major portion of the flour trade of British Columbia.

Their advertising campaign has been one of the largest operated in British Columbia in some years and the result has been that on every hand one hears of a demand for "Rising Sun Flour."

The Brackman-Ker Milling Co., who are the wholesale distributors for Nelson, report a large demand for this flour as a result of an extensive advertising campaign in The Daily News. The flour is for sale in practically every general store in the Kootenays and being introduced by the newspaper medium it holds the trade itself by its excellent quality.

A little description of the mill where this flour is manufactured will not be out of place. The contract for construction was given in 1905 and the whole plant is equipped with the latest modern machinery. The elevator has a capacity of 70,000 bushels of grain and the mill turns out exactly 300 barrels of flour per day. To demonstrate the modern methods employed, it is only necessary to state that a car of grain can be unloaded, weighed and conveyed to the elevator in a quarter of an hour.

Cleanliness is a strong point at this mill. Manager Carson is an experienced millman and he sees to it that the product of the mill is kept up to a high standard of quality.

It is interesting to note that the new mill of the Brackman-Ker Milling Co. is being constructed close to the Rising Sun mill and the Brackman-Ker company can thus secure an excellent opportunity of shipping mixed carloads to B. C. points as they are the wholesale distributors for Nelson and district for the flour. Mr. F. G. Dawson, of Vancouver, is the wholesale distributor for British Columbia.

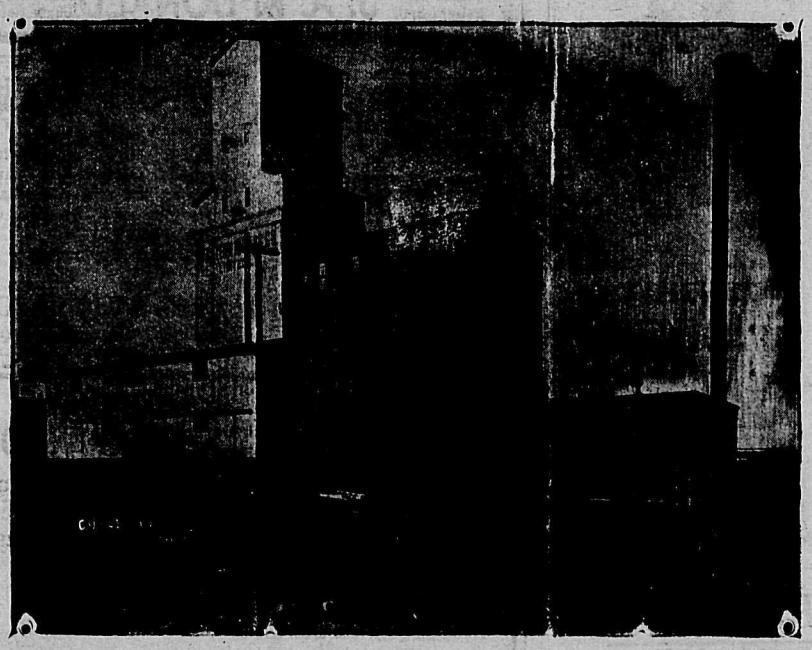

WHERE "RISING SUN FLOUR" IS MILLED

SPOKANE TRIP IS OFF

OWING TO HITCH IN ARRANGEMENTS BOYS STAY AT HOME

NEW SCULLER OF NOTE COMES TO NELSON TO LIVE.

Owing to some hitch in the arrangements, the Nelson Boat club's junior four did not go to Spokane yesterday, as was expected when The Daily News went to press on Sunday morning. The Portland boys left for home yesterday morning but they will not stop off at Spokane nor will their senior fours go east to Worcester, Mass., to participate in the big American rowing regatta there which opens on the 11th instant.

The reason for calling off the proposed races on Coeur d'Alene lake has not been made public but it is stated that the trouble comes from the Spokane end and is probably due to the inability of the club there to complete the arrangements.

Portland entered their senior fours on Saturday evening for the regatta to compete in the straightaway and turn races. *Yesterday they wired asking that the* entry be withdrawn. The reason given is that the boys have been in steady training for some months and their little jollification after their victory on Saturday, set them back farther than they could stand to give a successful account of themselves next week in the east. Then they would have the long train journey and little time to accustom themselves to the course.

The James Bays and Vancouver crews went home on the coast train Sunday evening and were escorted to the depot by the Portland and Nelson crews and a large host of citizens. The good fellowship existing between the various members of the different crews was pleasant to witness and after hearty cheers, the train pulled out with all singing "For He's a Jolly Good Fellow."

Yesterday morning the Portland Webfooters bade farewell to Nelson. Like *the other crews they were sorry to leave* the city and all expressed themselves as pleased with their treatment here. The Victorians naturally felt the loss of their championship but admitted that it could not be in the hands of a more sportsmanlike bunch of oarsmen.

It is of interest to know that the record time for the N. P. A. A. O. senior singles was lowered here on Saturday. The record stood at 9.21 while the official timekeeper on the Ymir caught Gloss' time on Saturday at 9.09, and the reporters took it as 9.03. Therefore it will be seen that the time was lowered, officially, by 12 seconds.

The lacrosse boys are getting some steady practise for their match with Regina in a fortnight's time. On Sunday morning a large number of players were out and another good practise was held last evening.

The intermediate baseball team has played two games this season and lost both. They are now talking of quitting. It is to be hoped that they will re-consider this proposition. If they would do less talking and more practising they would be a good bunch of ball players for they have the material to make a good nine. Nelson has no senior baseball team this year and the intermediates should strengthen themselves by practise and be given a chance to show their paces during the fair.

DesBrisay, one of the best known scullers in the Northwest, came to Nelson to take in the regatta and has been so favorably impressed that he is about to make his home here. His experience should be of great benefit to the members of the local boat club and if his services could be secured as coach, the Nelson boys would doubtless give an even better account of themselves next year than they have this. They have done well but there is room for improvement.

ORNAMENTAL SIR WILLIAM

Van Horne Says he is Now Merely a C. P. R. Decoration

Winnipeg, July 30 — Sir William Van Horne, ex-president of the C.P.R., is here *today inspecting some of his private* interests. In an interview he said: "I am not on business this time, but simply looking over my farm." When asked if he had anything of interest for publication either in reference to the construction of new lines in the west or of his Cuban enterprises, sir William was very reticent.

"How will the C.P.R. get into Prince Albert?" asked the reporter.

"You should ask sir Thomas Shaughnessy that question," said sir William, *adding with a smile, "I am not in close* touch with the work now. I am more on the ornamental list nowadays."

Sir William stated that he was much pleased with the appearance of his farm as he was also with the appearance of the new C.P.R. shops and hotel which had been completed since his last visit to the west. His crop is a magnificent one. He is very much pressed for time and ex*pects to return* to the east tomorrow. In reference to his railway and other interests in Cuba, sir William said that everything was as favorable as could be wished and the country was making great progress.

KIPLING'S PATRIOTIC POEM

"The shame of Majuba Hill lies
heavy on our line,
But here is shame completer
still, and England makes
no sign;
Unchallenged in the market place
of freedom's chosen land,
As our rulers pass our rule and
race into the stranger hand.

At a great price you loosed the
yoke 'neath which our
brethren lay
(Your dead that perished ere
'twas broke are scarcely
dust today).
Think you ye freed them at that
price? Wake or your toil
is vain;
Our rulers jugglingly devise to
sell them back again.

Back to the ancient bitterness ye
ended once for all—
Back to oppression none may
guess who have not borne
its thrall—
Back to the slough of their despond, helots anew held fast
By England's "seal upon the
bond," as helots to the last.

What is their sin that they are
made rebellion's lawful
prey?
This is their sin, that oft betrayed, they did not oft betray;
That to their hurt they kept their
vows, that for their faith
they died.
God help the children of our
house whom England hath
denied.

But we—what God shall turn our
doom, what blessing dare
we claim,
Who slay a nation in the wood
to crown a trickster's game?
Who come before amazed mankind, forsworn in party
feud,
And searched the forms of law
to bind our blood to
servitude.

Now, even now, before men
learn how near we broke
our trust;
Now, even now, *ere we return*,
dominion to the dust,
Now, ere the gates of mercy close
forever 'gainst a line
That sells its sons to serve its
foes—will England make
no sign?"

GAME LAWS VIOLATED

(Special to The Daily News)

Winnipeg, July 30—The fishery and game laws are being openly violated on many of the islands on lake Winnipeg and reports received here from the north tell of deplorable conditions which exist on some of the islands. On Elk island the shore is strewn with dead fish, rotting in the sun, contaminating the water and emitting an abominable stench. At C. W. Kennedy's ranch conditions are very similar, but Mr. Kennedy put several men at work burying the dead fish. In some cases the Indians leave their nets in the water for weeks at a time with the result that when they eventually pull them up they are filled with decaying fish. The fishery inspectors are now looking into the conditions and a number of arrests are expected at any time. A game warden has also left for the north end of the lake where the Indians are reported to be killing off the moose and elk by hundreds.

WINNIPEG BUILDING FIGURES

Winnipeg, July 30—The value of the building permits issued for new buildings within the city limits since the beginning of the year amounts to over $8,000,000 and during the remainder of the season it is expected that these figures will be doubled. Several large structures have been planned for which permits will be issued during the next few days, including the union depot to be built by the Canadian Northern, Grand Trunk Pacific and probably the Great Northern.

MOST BRUTAL OUTRAGE

SEVEN KELOWNA MEN ASSAULT AN INDIAN GIRL.

VERNON PAPER SAYS CRIME IS *BEING HUSHED UP.*

The story of one of the most brutal outrages ever perpetrated in any civilized community has reached the Vernon Okanagan from Kelowna. Without going fully into the particulars of the case, says the Okanagan, which it would seem has been hushed up at Kelowna, it may be stated briefly that recently six or seven so-called men who are described as "*well- known, well connected* residents of Kelowna" were out one night "having a time." Of course, they got more liquor than was good for them, and then started looking for some devil's work. They found it. On the lake shore was camped an Indian family, consisting of father, mother and daughter. The man was filled with whiskey and put out of the way; and then the seven brutes outraged the Indian girl, who is stated to be only 14 years of age. After committing their most brutal crime the girl was left more dead than alive, and the men went back to town.

The matter, it is stated, was reported to the Kelowna police, but practically nothing was done, according to the informant, to bring the degraded brutes to justice. It is said the Indian girl knew only one of her assailants and he has since skipped out, but the others are apparently yet in the district.

Commenting on the case, the Okanagan says that if the Kelowna police or provincial police have allowed themselves in any way to be influenced in not bringing the criminals to justice, they should be removed from office without loss of time.

On enquiring at the provincial police office at Vernon, a representative of the Okanagan was informed by chief provincial constable Simmons that he had heard nothing of the case. This would go to show that the crime has been hushed pretty successfully at Kelowna or chief Simmons would have been notified.

NO MEN ARE AVAILABLE

FERNIE MILL OWNERS CAN NOT RUN DOUBLE SHIFTS

HIGH WAGES OFFERED DOES NOT ATTRACT LABOR.

(Special to The Daily News)

Fernie, July 30.—The millmen are certainly having troubles of their own this season and from present indications no relief is yet in sight. They have more orders on hand than they can attend to under present conditions, and had decided to put on double shifts to meet the demands of their customers, but have found it impracticable on account of the scarcity of labor, bush gangs being hard to secure even at the increased rate of wages offered. This, coupled with the shortage of railway cars and the absence of switching engines has made the situation at this point desperate, and unless some remedy is soon found will involve serious loss to the lumber interests.

The following appointments affecting Fernie appear in this week's Gazette: John Hugh McMullin, to be registrar of the county court of east Kootenay; Abraham Joyce, to be deputy registrar of the county court of East Kootenay, collector under the Revenue Tax Act, 1901, deputy registrar under the Marriage Act, deputy district registrar of the Fernie registry of the supreme court and deputy recording officer for the Fernie cattle district.

Rain is badly needed in the Pass and unless there are some heavy showers soon there will be great danger of the already too plentiful bush fires spreading over a wide area of timber lands.

The following officers were installed at a special meeting of the Knights of Pythias on Friday night last: C. C., J. S. Volume; V. C., George Clapp; prelate, William Scott; M.W., F. J. Watson; K. R. & S., F. B. Bearisto; M. F. & E., H. G. Lockhart; M. at A., William Mills.

A. R. Wilson, for the last five years superintendent of the C. N. P. C. Co.'s mines at Michel, has received the appointment of superintendent of the Lundbreck mines. His host of friends through the Pass join in wishing him every success in his new position.

Mrs. Spencer, of Vancouver, who has been the guest of Mrs. G. G. S. Lindsey for some weeks, leaves tomorrow night for the coast.

FARM FOR SALE

I will sell ten acres of my farm two and a half miles south from Kaslo. There is a good road to town and a good steamboat landing; 225 fruit trees on property; good spring of clear water and a water right for irrigation. Cabin chicken houses and *stables ready for occupancy. Hay put up* and another crop ready to cut. To visit the property take the Kaslo boat and ask to be put off at Archer's landing. Good soil not rock. Price $1000.

JOHN ARCHER
P. O. Box 394 Kaslo, B.C.

The Kootenay Development French and Canadian Association.

Reports on quartz mines, counsellors on exploitation, sales of properties and stocks, organization of companies, real estate and lands. Correspondents of French financial papers.

OFFICES — Paris, France, F. J. Maris, director; Nelson, B.C., V. P. Maris, P. Nipou and Co.

V. P. Maris, assayer and analytical chemist.

P. O. Box 78. Nelson, B. C.

VIOLIN LESSONS

Anyone wishing to learn the violin call on Mr. D. W. Curtis, Applethwaite building, corner of Baker and Kootenay streets. Mr. Curtis has just recently come to Nelson and is highly recommended by the local musicians. He studied under several of the greatest masters in New York and Boston and has had 12 years' experience as a teacher and performer in the large cities of the United States and Canada. Mr. Curtis may be heard each evening at the Strathcona hotel during the dinner hour.

GRAND CENTRAL HOTEL

Opposite Courthouse and new Postoffice. Best 35c meal in town. European and American plan. Only white labor employed. First class bar.
T. A. ERICKSON, Proprietor.

For **A Good Roast** or **Tender Steak**
Ring up Phone **No. 5**

West Kootenay Butcher Co.

BIG CAMPAIGN FOR MEN

C.P.R. IS STRAINING EVERY NERVE TO GET FARM HANDS.

IS OFFERING A $30 RETURN FARE FROM ENGLAND.

Toronto, July 30.—The Canadian Pacific never before put up such a campaign for farm laborers, for the Northwest as it is doing at present. For instance, the Ontario division is advertising in 363 newspapers for farm laborers, 175 more than ever before. Every station in the division has been covered by advertising matter, and in addition posters have been put up in every hotel in Ontario, every cheese factory, and mailed to every agricultural society, and every agent has been ordered to make a special effort to get men. Even Michigan is being covered. There will be three big excursions out of Toronto—one on August 14 from the southwest, one on the 17th from the northwest, and the other on August 22 from the east. These excursions will converge on Toronto, and as far as possible the special cars in which they are brought in from the branch lines will be sent right through.

In addition a special rate of $30 return from the United Kingdom has been made in order that British farm laborers may have an opportunity to come out and spy out the land and at the same time make a little money.

The Canadian Pacific sent out 8249 men from its own lines in Ontario alone last year. The branch lines must have brought this total up to nearly 12,000. This year in spite of the scar*city of farm help in Ontario*, it is expected that the company will take out about 15,000 men.

GOVERNMENT RAILWAY PAYS

Toronto, July 30—An official statement issued today shows that the earnings of the Temiskamingue and Northern Ontario railway, the government line, for May were $50,054, and that after meeting operating expenses, there remained a net profit of $34,106, compared with a profit of $2868 for the corresponding month of 1905.

SCRIBES LEAVE NELSON

VISITING NEWSPAPERMEN START BACK FOR WASHINGTON

ENJOYED A LAZY TIME ON THE LAKE WHILE HERE.

The party of touring Washington correspondents in charge of George H. Ham, Montreal, C. P. R. press agent, arrived in the city on Sunday evening on the regular train from the coast, their special car being sent around to Kootenay Landing, where they will pick it up today.

The Strathcona was full to the roof on Sunday night so the party obtained rooms at the Hume.

Including Mr. Ham, the party is made up of the following press representatives at Washington, D.C.: Jackson Elliott, the Associated Press; Jesse L. Carmichael, Detroit Free Press and Los Angeles Times; Maurice Splain, Pittsburg Post and Philadelphia Record. Mr. Splain was educated for the Episcopal ministry, but eventually made choice of journalism as a life-work. Among important political questions to which he stands committed is that of the abo*lition of the* United States senate. In common with many other Americans he regards the body as autocratic, no longer representative of the people and as being too much under the control of large corporations.

William S. Couch, of the Cleveland Plaindealer, represents the most powerful independent paper in Ohio, the Plaindealer having no party affiliations. In the last election the Plaindealer made a most vigorous fight against the state republican machine, and assisted materially in the election of governor Pattison, the first democratic governor in many years. In this campaign Mr. Couch covered the entire state, overseeing all the outside work for the paper.

Irving C. Norwood covers the house of representatives for the Washington Star and writes a humorous column for that paper, under the name of "Uncle Jasper." His friends declare that he also writes vary large quantities of poetry, but that the Star has never consented to furnish the use of its columns for its publication.

Angus McSween, of the Philadelphia North American, is described as a reformer. During the last session of congress he was very actively engaged in investigating the question of the government control of railway rates, sustaining president Roosevelt in every way.

W. G. Miller does the floor of the senate for the Scripps-McRae and the Publishers' Press association, supplying news to hundreds of papers throughout the United States.

D. H. McAdam, of the St. Louis Republic, is spoken of as an artist and poet.

Thomas J. Pence, of the Raleigh News and Observer, is the only southerner in the party and is described at "Pitchfork" Pence, his method of expression being somewhat similar to that of the famous senator of South Carolina. He is among the best informed men in the country on the race question, and has shown the greatest hostility to president Roosevelt owing to his attitude on this subject.

Edward G. Lowery, of the New York Evening Post, is said to be the real journalist of the party. The Post requires a calm, dispassionate, full statement *of events, being a journal of the* most conservative and reliable nature. Mr. Lowery has done this work to the full satisfaction of his paper and its readers, and enjoys the fullest respect and regard of his fellow correspondents.

Richard H. Lindsay, of Missouri, correspondent for the Kansas City Star, described as the man who overthrew the famous Louisiana lottery and one of the best known newspapermen in the country, is acting as dean of the party, representing them in an unofficial way.

With the party also is Herbert Vanderhoof, Montreal, in charge for the western Canada immigration association.

Fred Starkey and other members of the board of trade committee appointed to meet the visitors, were on hand Sunday evening and saw to the comfort of the travellers.

The visiting newspapermen expressed anxiety to avoid anything in the nature of strenuousness. They had been working overtime and getting very little sleep. Consequently it was arranged that yesterday should largely be given over to loafing and a quiet sail on the lake late in the afternoon.

The launch party left the boat house shortly after 4 o'clock and a pleasant run was made as far as S. S. Taylor's camp, where refreshments were served. On the run home a call was made at Black's and J. J. Johnstone's ranches. The newspapermen were delighted with the outing and were loud in their praises of the beauties of Kootenay lake. In the evening the visitors were entertained at the club and at 11 p.m. went on board the steamer Kuskanook. They will stay off at Lethbridge, Medicine Hat and Regina, and thence go straight through to Washington.

LYTLE-LACKEY.

Wedding of a Popular Nelson Couple Last Evening.

The wedding took place in the Baptist church at 6 o'clock last evening of Miss Phoebe Lytle and Mr. James Edmund Lackey, who has been in the employ of the Bell Trading Co. Both the young people are well known in Nelson and there was a large attendance at the church. Rev. E. H. Shanks officiated, and Miss Jennie Richardson attended the bride, while Mr. Arthur W. Harrod was best man.

The bride was becomingly attired in white silk and carried a bouquet of white sweet peas. The bridesmaid's costume was of blue crepe de chine. The bride's travelling costume was of green lady cloth, trimmed with white velvet and hat to match.

The happy couple left on the coast train last night en route to California where they will make their home among the groom's relatives.

The employees of the Bell Trading Co. presented Mr. Lackey and his bride with a handsome silver tea service and other numerous presents testified to the popularity of the young couple in Nelson.

We stand back of everything sold in our stores. If there is any dissatisfaction we want to know it and make it right. Canada Drug & Book Co.

FRUIT LANDS

For Sale on Easy Terms

60 ACRES AT CRAWFORD BAY

Soil and aspect are the best. Clearing light. Price low.

H. E. Croasdaile & Co.

Office Next door Can. Bank of Commerce. Phone 247 Nelson, B.C. P.O. box 606

Galt Coal

And Wood of all Kinds
Terms: SPOT CASH
W. P. Tierney
Telephone 265
Baker Street, NELSON

WE HAVE THEM

Light cool and nifty, 25c, 35c and 50c; plain fast black at 25c and 35c.

THE HUB
EMORY & WALLEY

PRICE OF METALS

New York, July 30—Silver, 64 7-8; electrolytic copper, 18 3-8; casting copper, 17 3-4; lead, $5.75.

London, July 30—Lead, £16 15s.; silver, 30d.; spelter, £26 15s.

NELSON'S NEWS OF THE DAY

It is a good plan never to omit looking over the want ads.

The degree team of Queen City Rebekah lodge will meet tonight at 8 o'clock for practice.

The dates of the Nelson fall fair are September 19, 20, and 21. Make a note of this when writing to friends.

Mrs. Mighton of Toronto, mother of B. B. Mighton, has arrived from the east and will spend the summer in this city.

P. Burns, the cattle king of Calgary, accompanied by his son, is making one of his brief visits here and is stopping at the Strathcona.

Last evening the past grands of Kootenay lodge, No. 16, I.O.O.F., conferred the initiatory degree. There was an excellent attendance of the order.

At St. Saviour's church on Monday, July 30, Frederick James of Ymir, was married to Miss Charlotte Caroline Bullock, of Red Deer, Alta., by the rector, Rev. F. H. Graham.

At Greenwood this evening Miss Olivia Dahl and Miss Gina Smith, will repeat the enjoyable concert they gave in this city last Friday evening. Tomorrow evening they will give a concert in Phoenix.

Arrangements have been completed for the annual picnic of St. Saviour's church Sunday school which takes place on the steamer Kokanee to Procter on Thursday. The city band has been engaged for the occasion and a good time is promised all who attend.

Professor Kilpatrick, D.D., and several of the ministers of the churches around Nelson will be present at a devotional conference in St. Paul's Presbyterian church hall this evening. The members of the Young People's society, and all others interested will be heartily welcomed. The hour of the meeting will be 8 o'clock.

Yesterday the provincial police received a report that the body of a man was lying on the point of a small island, just above the lower Bonnington falls, and last evening constable Young and coroner Dr. Arthur went down to investigate. The point in question is extremely difficult to reach even at low water, but the authorities expect to get the body today. Presumably the body is that of the Italian, Giuseppe Spereacin, who rushed out of the W. K. P. & L. company's bunk house on the morning of June 29, and jumping into the river, was drowned.

THE STORE OF QUALITY

JUST OPENED UP

A fresh shipment of very fancy Biscuits manufactured by Peek, Frean & Co., London, England, containing many old favorites and a good many new ones.

Devonshire Wafers.
Cherry Wafers
Florence Wafers.
Venice Wafers.
Vanessa
Cafe Noir
Coral Drop
Dinner
Fruit Wafer
Pata-cake
Oyster, 1-lb. and ½-lb. tins.
Madame, 1-lb. tins.
Countess, 1-lb. tins.

Come in and see them; they are delicious.

Hood & Teetzel
GROCERIES and PROVISIONS.
K. W. C. BLOCK NELSON, B. C.
PHONE 10.

FOR SALE

Two story house and lot in Hume's addition — close to city line. Five rooms and large basement undivided.

PRICE $1000

H. & M. BIRD

HEADQUARTERS FOR REGATTA SOUVENIRS

Get our Regatta Spoons. We have a very fine assortment with various designs in handles, finished in grey and bright silver, and in gilt. Stand by your colors! Everyone should wear a Nelson Flag Pin during the regatta. We can supply you with all the club colors of the Regatta.

And be sure your eyes are in good condition. If you are at all in doubt about it, call at our Optical Department, get fitted with a pair of perfect glasses. Our diagnosis is accurate.

J. O. PATENAUDE
WATCHMAKER, MANUFACTURING JEWELER OPTICIAN.
PHONE 293

NEW SEASON'S HAY

We have on track this morning the first cars of

NEW TIMOTHY HAY

The quality is choice. Get our price before placing your order.

We sell in any quantity—from a bale to a carload.

The Brackman-Ker Milling Co., Ltd.

To Our Customers

In order to help make the Regatta a success we will close our store Friday afternoon instead of Thursday and Saturday from one till seven. Open Saturday evening as usual.

Bell Trading Company

SAWMILL GOODS

Rubber and Leather Belting. Sheet, Square and Round Packings. All sizes and shapes.

Engineer's Brass Goods, Mill Hose, Pink's Peavies, Cant Hooks, Pike Poles, Pickaroons, etc.

Prompt Shipment Right Prices

The J. H. Ashdown Hardware Co., Ltd.
NELSON BRANCH

Alaska Snowball Soda
This is a very delicious egg drink. Try one.

Nice Ripe Watermellons
A fresh shipment just in. Come early while they last.

HAZLEWOOD ICE CREAM PARLORS
Phone 206 S. H. SEANEY

CUT OUT THE LOSERS

In your line of Candy. Warm weather has its own particular sweets and they have a delicacy all their own. We make them and they are always fresh.

McDonalds Exquisite Chocolates

are a bigger favorite than ever, with the trade which knows quality.

Vernon St. Nelson, B. C. **J. A. McDONALD** Manufacturing Confectioner

ANNUAL CLEANING UP SALE

BROKEN LOTS and LEFT OVERS

Men's $5.00, $5.50, $6.00 Shoes, reduced to $3.50.
Women's $3.50, $4.00 and $4.50 Shoes, reduced to $2.65.
Women's $3.00, $3.50 and $4.00 Oxford's, reduced to $2.25.
Women's $1.50 and $1.75 Oxfords reduced to $1.25.
Misses' $2.00 and $2.25 Shoes, reduced to $1.45
Misses' $1.50 and $1.75 Slippers, reduced to $1.25.

Royal Shoe Store
R. ANDREW & CO.
Agents for Nettleton's, Slater's, Bell's.

ICE CREAM

Our frozen dainties in Ice Cream goods touch the spot and please the palate without touching it. We cater to particular people and are prepared to furnish large quantities on short notice for parties, etc.

Ours is not the common kind and yet it is so good that it is more commonly used in Nelson than the common kind. All flavors.

LONGHURST'S
Phone 25 Baker St.

Remedies for Babies

Are often needed in a hurry. It is well to keep a supply in the house. Our medicines are pure and reliable and prices reasonable. All kinds of Baby Foods.

Mail orders filled promptly.

WM. RUTHERFORD
DRUGGIST NELSON, B. C.

HAVE YOU SEEN THEM?

PONY WASH BOARDS

It's too hot to use a large wash tub and board these days. Try one of our "PONIES." They can be used in a small hand basin. Price 25c each.

C. A. BENEDICT
Corner Josephine and Silica Streets. 'Phone 7

PIPES

We carry a full and complete line and can accommodate the most particular smoker. Our special line is the well known and popular

G. B. D'S

but besides this line we are well stocked with Petersons and other well known makes. The prices are right.

Cabinet Cigar Store
C. B. MATTHEW, Prop., Baker St.

Plumbers' Supplies

The largest and most complete line of Plumbers' Supplies carried by any firm in the Kootenays can be found in our store. The prices are right and the goods are the best.

Strachan & Hebden

We carry a full line of Plumbers' Supplies.

REGATTA DAYS

Have interfered with your cooking duties at home. Don't worry but 'phone the Star Bakery and we will supply you with all the bread, cakes, pastry, etc., that you want. It is made of only the best materials and we can guarantee our goods to be better than the best.

The Star Bakery **CHOQUETTE BROS.**
PHONE 258 BAKER STREET

LIGHT SUMMER CLOTHES

Are now in great demand. We have the best stock in the city of all apparel for men. Some nice cool summer suits are now on sale at bargain prices and we have the best stock of SUITS, COOL NEGLIGEE SHIRTS, STOCKINGS, SHOES, etc., in Nelson. Our prices are right and so are the goods. Our store is worth a call.

J. A. GILKER
Men's Furnishings Baker Street, Nelson

A SNAP IN AN IMPROVED RANCH

Containing 167 acres of excellent fruit soil, within six miles of Nelson; 80 acres of this ranch are cleared, 8 acres plowed; 20 acres in Timothy. Also apple, cherry, plum and pear trees planted. A good quantity of potatoes and all kinds of vegetables in stock for winter use.

New house, 17x25 feet; good barn 16x30 feet; poultry house 12x20 feet. A good spring of water right by the dwelling house. Apply to

TAYLOR & McQUARRIE

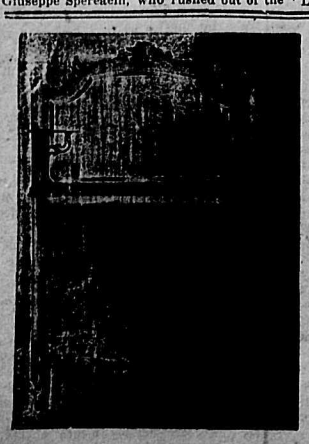

SIDE-BOARDS
CHINA CABINETS
BUFFETS

A FINE LINE

Prices $16.50 to $90

The Standard Furniture Co.
Complete House-furnishers and Undertakers

SNAPS

WE WILL SELL

5,000 Yale Kootenay Ice	9½
500 Hunter V.	35
1,000 International Coal	62½
5,000 Pathfinder	3½
1,000 Rambler	25½

WIRE AT OUR EXPENSE

McDermid & McHardy

NEW CASH STORE

Eton Jackets
The latest in linen and pique. See them; just in.

White Blouses
Clearing high priced lines at about cost.

Harris' Tweeds
See window; 10 per cent off regular prince.

White Undershirts
at 75c, $1.00, $1.25, to $5.00

Undervests
At 12½c, 15c, 25c, 50c.
Lisle Vests at 50c, 65c, 75c. $1.00 and $1.25.

Stork Pants
They are highly recommended.

Hosiery
Special at 25c, 35c, 50c and 65c a pair
See our Summer Work Suits at $4.50 and $6.00.

Standard Patterns.

Kerr & Co.
BAKER STREET, NELSON.

FINE STATIONERY

A lady is known by the stationery she uses.

Dainty Stationery in "India Lawn," "Dimity," "London Grey," "London Cloth," "Old Hampshire Bond," "Shamrock Linen." In pads, papteries and by the quire. New style Envelopes to match; these stamp the user as a person of quality.

FOR GENTLEMEN

Original Milton Mill Vellum Crown Parchment in three sizes—are easily the finest goods made

Canada Drug and Book Co's Stores

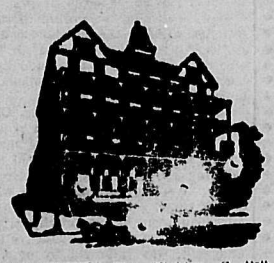

STRATHCONA—Mrs. Mighton, C. Bell, J. Kerr, Toronto; J. D. Kerr, Helensburg; J. M. McEvoy, London; P. Burns and son, Calgary; D. McIntyre, London; W. H. Montelius, Vancouver; G. W. Hughes, Spokane; Dr. and Mrs. Baumfelt, New York; B. McLaren, Mrs. A. S. Goodeve and son, J. S. C. Fraser, Rossland; N. F. Kendall and wife, A. Miller, Greenwood; A. Herriott, Mrs. Herriott and daughter, Souris; L. J. Dickason and wife, Dorothy Dickason, Miss L. A. Ritter, T. R. Dodge and wife, Chicago; Mrs. J. D. Macdonald, Bonnington; L. Pratt, Sandon; W. Anderson, Cascade; G. S. Waterlow, Miss Waterlaw, London; Mrs. J. Shaw, Montreal.

MADDEN—J. H. Currie, Vernon; J. A. Martin, Toronto; F. Bunting, M. Scully, Salmo; L. Freidman, Portland; H. M. Childs, Second Relief mine; J. A. Moore, Trail; H. B. Davis, Crawford bay; N. J. Hopkins, Tarry's; H. Phippin, Sandy creek; C. Conover, P. Lumsden, J. Haig, N. Ludwickson, Marysville.

BARTLETT—J. Chism, Trout Lake; W. Henderson, Vancouver; W. Thompson, Lardeau.

KOOTENAY—A. Sterling, G. Rosmann, Winlaw; C. Rosette, Shields; P. Thomson, Phoenix.

LAKEVIEW—G. Lawrence, A. McLellan, Northport; C. Kirst, L. Davies, J. Davies, Michel; J. Bray, Moyie; W. Jones, Vancouver.

SHERBROOKE—J. Connnolly, C. Pettifer, Revelstoke; N. Sahl, Cranbrook; J. Charel, C. Delburg, P. Javy, Winnipeg; T. Hubka, Mrs. Steele, Trail; F. Bradshaw, Five Mile; A. Lacasse, O. Lacasse, D. Lacasse, Ottawa; A. McDonald, Slocan; J. Tellier, Vancouver; W. Thom, Calgary; E. McCabe, Elwood.

ROYAL—H Murphy, Winnipeg; A. Kelly, H. Rowe, Grass valley; J. Brown, Trout Lake.

HUME — Fred Robinson, Winnipeg; J. Hawkins, Revelstoke; J. J. Holland, D. O. Mera, G. H. Ham, C. Mead, Montreal; F. S. Bone, M. Mackhabury, Victoria; N. Binns, Trail; A. Bates, T. J. Wait, W. T. Heddle, H. Wright, R. L. Brown, R. L. Phelps, E. W. Rawson, Geo. Scott, Vancouver; F. Adie, Waneta; I. C. Norwood, H. Lindsay, E. G. Lowry, J. Carmichael, W. S. Couch, A. McSwen, J. S. Elliott, W. G. Miller, M. Splain, H. McAdam, T. J. Pense, Washington, D.C.; H. Vanderhoff, Chicago; W. H. Brandon, Silverton; T. A. Carley and wife, Birdar; A. L. Black and daughter, Oakesdale; J. B. Robinson, Minneapolis; M. McLean, Argenta; F. Ritchie, Halcyon; W H. Docksteader, Phoenix; Miss J. A. Fraser, Medicine Hat; Mr. and Mrs. Griffin, Miss Griffin, St. Thomas; F. M. Dela Fose, Lakefield.

QUEENS—A. G. Street, Rossland; E. F. Crawford, Niagara Falls; J. J. Brennes, Olympia; A. W. Boyd, Spokane; D. Stephens, Nakusp; W. T. Stackhouse, Winnipeg; T. R. Forbes, Slocan; W. G. Brown, New Denver; A. N. Winlaw, Winlaw; G. M. Brooks, Cranbrook; B. McLaren, Owen Sound; Mrs. Keefe and family, A. E. Cameron, Ymir; F. Elliot, Trout Lake; Rev. J. A. Simpson, Kaslo; J. A. Yeo, Enolt; W. Henderson, Miss I. C. Henderson, Oakdale, Man.

GRAND CENTRAL—H. A. McPhee, R. G. Hetherington, Creston; C. C. Bullock, Red Deer; H. Wheatley, Detroit; J. B. Buan, San Francisco; E. W. Willey, Mexico; W. C. Harris, B. W. Leyson, R. J. Wade, Medical Lake; M. Tait, Castlegar; J. Simpson, Moyie; Mr. and Mrs. F. James, Ymir; J. T. Smith, Winlaw; Mrs. W. Ginol, Sanca; G. Schwinke, Salmo; E. E. Gooderich, Marcus; J. Kerr, Spokane.

NELSON—H. R. Porter, T. Thornton, A. J. Thomas and wife, Winnipeg; H. N. Briggs, Revelstoke; F. Bain, F. Boothroyd, Ymir; G. J. Page, Spokane; M. Henderson, Sandon; A. Smoke; R. A. Hirtz, Cranbrook; A. Pedley, Lethbridge.

CLUB—J. Wallace, Pincher Creek; C. Rogan, Fort William; P. McNulty, Grand Forks; J. Farrell, P. Gorman, Ymir; R. J. Lewis, Fernie.