THE DAILY NEWS

VOL. 5 NELSON, B. C., TUESDAY, OCTOBER 2, 1906 NO. 139

Library Legislative Assembly
OCT 5 - 1906
VICTORIA, B. C.

RESULT OF THE STRIKE

Granby Smelter May Be Forced to Close Down

Supply of Coke is Running Short and Shipments From Fernie Have Been Discontinued

(Special to The Daily News)

Phoenix, Oct. 1.—If the strike of the coal miners which occurred last week at the collieries of the Crow's Nest Pass Coal Co., Ltd., at the mines near Fernie, is not shortly settled, it will seriously affect the mining industry in the Boundary district, for the simple reason that the largest producer in this section, the Granby Consolidated, has been securing its entire requirements of coke for smelting operations from Fernie. The supply on hand at the Granby smelter is never large enough to last any extended length of time, the daily requirements being so heavy.

Supt. Hodges, of the Granby Consolidated, will doubtless endeavor to secure coke from other supply points, if possible, and may be able to operate some of his battery of eight furnaces in this way, but can hardly keep them all in blast. When the last serious strike of miners at Fernie occurred, the Granby Co. secured some coke from the state of Washington, near Seattle, and some from Vancouver island, and while expensive and not entirely satisfactory, it helped some, and prevented these large smelting works from being as seriously crippled as they might have been. That supply, however, even at the increased cost for hauling would not be permanent.

If the Granby Co. is able by the end of this week to keep but half of its battery of blast furnaces in operation, it will of course, seriously curtail the output of the company's mines in this camp for the time being, at least.

The Dominion Copper Co., and the British Columbia Copper Co., the latter just starting its new smelter, after a several months' close down for rebuilding and enlarging, will not, it is expected, be seriously affected by the strike, for the reason that the Dominion Copper Co. receives its coke supplies from the International Coal and Coke Co. at Coleman, while the B. C. Copper Co. gets its coke at Blairmore, both towns also being in the Crow's Nest Pass district. The Granby Co., however, used so much coke, now about 300 tons daily, that none of the smaller companies were able to supply the entire amount required, and it was obtained from the Crow's Nest Pass Coal Co., where 800 to 1000 coal miners are now on strike. It is earnestly hoped all over the Boundary that a peaceful solution of the trouble will soon be arrived at.

(Special to The Daily News)

Fernie Oct. 1—The mines at Coal Creek and Michel were shut down tight today the fans being stopped and the pumps drawn out of the mines. Coal has been purchased from outside sources to keep the electric light plant of Fernie in operation for some time to come yet

Manager G. G. S. Lindsey has left Fernie with Mrs. Lindsey for a prolonged visit to southern California. Before going he caused to be circulated amongst the men the following copies of correspondence that had passed between him and Mr. Sherman.

G. G. S. Lindsey, Esq., General Manager C. N. P. Coal Co.

Dear Sir—In reply to your last letter dated Sept. 26, I wish to point out that you should be the last person to speak of a breach of contract. Your company deliberately broke all solemn assurances, pledges and contracts when you refused to pay the schedule of wages to the blacksmiths and miners of Coal Creek in June and July, 1905, and only did so after a three days' strike of your employees in August, 1905.

We had your solemn pledge and assurance that all old customs pertaining to your employees should remain during the life of the agreement. Against our emphatic protest you changed the method of payment of wages to your employees and also introduced an agreement foreign entirely to the one we signed and agreed to work under, and compelled all men to sign who desired employment by your company. While professing friendship for the union you have deliberately upheld those who desired to bring disruption in our ranks. Now when we have given you the opportunity of choosing between us, you issue pamphlets charging us with a breach of faith, which we deny.

We understand now that you have locked out your men and desire to punish them; the issue is clear.

You claim an indemnity from our people; you will get none.

Do you desire a resumption of operations at Coal Creek? If so, let bygones be bygones, if not, say so.

Awaiting a prompt reply. Yours truly,

(Sgd) F. H. SHERMAN, President, District No 18, U.M.W. of A.

Fernie, B.C., Sept. 28, 1906.

Frank H. Sherman, Esq., President District No. 18, U.M.W. of A.

Dear Sir—I have your letter of Sept. 28. Before answering your questions I must refute the statements made by you in the early part of your letter.

The question of the rate of wages to be paid blacksmiths was a minor issue, ultimately settled under Article 2, there being only a few dollars involved. This came up at the same time as the McGinty question. You yourself told me their striking on this point was wrong without first disposing of the matter under Article 2 of the agreement and that you were forced to call them out, preferring as I said in another letter, to act against your proper judgment in doing so.

The payment of the men by cheque instead of currency involves this amount of extra effort on the part of the men; they are handed a cheque at one wicket and two feet away get their money at another.

The new agreement which we have asked the men to sign as to the day on which they are to be paid does nothing more than effect new employees of this company with notice of a custom as to the day of payment which has prevailed in this camp since it has been in existence.

I only mention these matters to clear the record in case this correspondence should have to be referred to in the future.

You state that we have now locked out our men and desire to punish them. We have no desire to punish our men. If they had been told of the undertakings given by you and Mr. Biggs and National Board Member Jones at our conference that there would be no discrimination against non-union men, the men at Coal Creek would never have responded to the call to go out on strike rather than work with non-union men. Are you ready to say now that it was agreed at our conference that there should be no discrimination against non-union men? If so, that will go a long distance towards clearing the ground for a favorable consideration of any request preferred on behalf of the men to go back to work. Yours truly,

G. G. S. LINDSEY, General Manager.

Sept. 28th, 1906.

Following is the notice to leave their houses, the property of the coal company, which was served on the miners at Coal Creek:

You are hereby given notice by the Crow's Nest Pass Coal Co., Limited, to quit and deliver up to them possession of the premises now held by you as their tenant, situate at Coal Creek, in the district of West Kootenay, in the province of British Columbia, and known as house number ....., with the ground appurtenant thereto, on the first day of November next.

CROW'S NEST PASS COAL CO., Ltd.,
James McEvoy, Land Commissioner.

Dated at Fernie this 29th day of Sept., A.D., 1906.

TYRANTS' CRUEL SPORT

PRISONERS MADE TO FLOG EACH OTHER TO DEATH.

HORRIBLE TALE OF BRUTALITY COMES FROM RUSSIA.

Kjerson, Oct. 1.—Ninety-seven peasants were tried here today on the charge of having devastated the estate of M. Krivoshein, ex-minister of railways. Sixty-three were sentenced to imprisonment while thirty-four were acquitted. The trial brought out a recital of the horrible atrocities comitted by the authorities upon the accused. The chief of the district, accompanied by Cossacks, reached the estate soon after the devastation. All the peasants on the grounds were at once gathered in. No investigation was made. The chief invited priests to administer the last sacrament to the prisoners, and then ordered the Cossacks to beat them all to death The butchery lasted for four hours. Twenty-three peasants were killed and 130 were mutilated. The Cossacks then, thoroughly tired out, compelled the peasants to continue flogging each other, and men had to beat their own brothers, sons and fathers. The victims of this slaughter were innocent, those really guilty having escaped by flight. In spite of these revelations the court found sentences as related above.

LUMBER PRICES RISE.

Conference of Millmen Results in Another Increase.

Vancouver, Oct. 1.—Rough lumber has again been advanced a dollar a thousand throughout British Columbia. This decision was arrived at as a result of a joint meeting of the Mountain Lumber Manufacturers' association and the British Columbia Lumber Manufacturers' association in Vancouver. Other matters of common interest to the coast and mountain mills were discussed, among them the present car shortage, but no definite action was taken except in the price of lumber. It is understood that the reason for the rise in the price was that the mills had been forced to this course as the price of logs had risen, wages were high, labor scarce, and above all the supply of logs was shrinking very rapidly.

HAYS VISITS KAIEN

Vancouver, Oct. 1—C. M. Hays and other officials of the G.T.P. returned tonight from Kaien island on the Princess May. They said work was being rushed on the wharves at Prince Rupert, adding two or three thousand more feet. Men will be working all winter. Mr. Hays was delighted with the harbor, which he says is the best on the Pacific coast He is noncommittal as to when actual construction from this end will begin, but says the road will have to build to Vancouver.

COLONIST STAFF CHANGES

Victoria, Oct. 1—The Times tonight says: Some further changes have taken place on the staff of the Colonist. It is understood that R. E. Gosnell retires from the position of editor, and will be succeeded by C. H. Lugrin. C. L. Gordon until recently of the staff of the Vancouver Province, will take the position of night editor. It is understood that Mr. Lugrin has a ten year contract and Mr. Gordon a five year contract

CAPITAL IS INTERESTED

Byron E. Walker Says Financial World is Watching B.C.

Enormous Deposits of Coal and Practical Demonstrations of What Can be Done Have Made an Impression

Byron E. Walker, general manager of the Canadian Bank of Commerce, who is regarded as perhaps the leading authority in Canada on matters financial, and who is now making a tour of the western provinces, gave a most interesting interview to a representative of The Daily News on his arrival here on Saturday night on his way to the Boundary. Mr. Walker is evidently a warm friend of the west and there is apparently no province this side of the Great Lakes which commands his admiration more than British Columbia.

He is returning from the Boundary in a few days and will go to MacLeod and then on to other points in the northwest before returning east. Speaking of the late rapid growth in the prairie provinces, Mr. Walker said that the whole future of the newer Canada was a question of finance. He had seen the immigration coming for many years past and had foreseen that, just as soon as the price of land rose in the United States, the pressure of land hungry millions upon the lessening land reserves would force an exodus into Canada where lands, every bit as good, superior in many respects, to the country south of the international boundary, could be bought cheaply.

"But," said Mr. Walker, "every farmer upon his 160 acre farm has the idea that he has a divine right to railways, roads, school houses and the general element of civilization, within a stone's throw of his holding. You people in British Columbia are more reasonable than those on the prairie in this regard and know that roads cost money. Indeed, the capital that is now being put into the Northwest is incomparably greater than the whole value of the cereal crop, great as that is. So it must be for some years. However, the credit of the west is good, dangerously so, and for many years to come the west must be borrowers, borrowers upon assured assets, but borrowers still. And it is good that this should be so, for were it not there would be stagnation and no progress possible. Five or six years ago the practically unlimited borrowing demands of the west of Canada would have had no response. Every year I pay a visit to London and every year I persuade people to come out and see for themselves. They come, one or two or three at a time, and they go back converted to the west. Money can now be had not only in eastern Canada and New York, but France is opening her purse strings and capital is lending a friendly ear in Germany and even in Belgium and Holland. All Europe is getting more and more interested in the Canadian west.

"However," continued the banker, "the west must behave. There must be no more bad schemes. I accuse nobody. I don't care whether the bad schemes originated in Rossland or in Toronto or elsewhere. It is that kind of thing which gives a country a set back, as I have no doubt you Kootenay people have learned. I don't think that there will be any more of it. Today Kootenay has things to show. When one sees the magnificent Boundary country and sees with his own eyes that millions of dollars have been invested and that money is being made, copper is being manufactured out of $3.50 rock, the seer must be impressed. The work being achieved at Trail and at other smelters is also attracting attention. It is this which makes an impression upon capital and attracts more. Results will always tell.

"But the most wonderful thing about the province is the coal supply. The Crow's Nest country is a revelation. People a few years ago did not understand the vast amount of capital, of brains, which had to be applied before an output of 3000 tons a day could be attained. That has now been done and the achievement is being noted by the watchful eyes of capital everywhere. The coal area of the province is enormous. There are the mines on Vancouver island, there are coal regions between here and the coast, there are discoveries away to the north. Supposing one projected oneself 20 years into the future, and reckoned the increase in the coal industry alone at a merely ordinary rate, not the phenomenal rate of the last five years, the aggregate would be enormous. There is a stupendous future before the province in this alone.

"Then, I am told," continued Mr. Walker, "that there is iron. I don't know anything about iron. They told us there was none in Ontario and presently some men went out to look for it and plenty of iron has been found there. The same will happen here. Indeed, I am told that iron, good iron, and plenty of it, has been located not far from this city. Coal and iron! It is the greatest combination in the world. Wherever it exists it has brought fortune. It means manufactures and manufactures on a large scale. And to cap the situation, there is plenty of water power, and plenty of timber. In British Columbia today exists the last big reserve in the whole world of timber. Here are the factors for a mighty community.

"But none of these things are of use without a market. Neither is British Columbia without that market. It has the market of the northwest. That is rapidly increasing. This province must ever supply Saskatchewan, Alberta and Manitoba with fruit. But it must first reach that stage when it can oust California. The prairie provinces are magnificent grain gorwers. But they lack many things. They cannot grow fruit to any extent. They must get it from British Columbia. In this regard and in two others this province holds at least Alberta and Saskatchewan in the hollow of its hand. The prairie people must eat fish. They must get it from here, just as soon as the British Columbia people see to it that Seattle does not catch its fish in British Columbian water, pack it in their own city and then send it to the northwest. It is the same with timber. It is practically inexhaustible. Some of the prairie provinces can get a small supply from the Rainy river and the Prince Albert country but for the main supply, for the supply of the finer and better qualities, they must rely upon British Columbia.

"I know of lots of timber," went on Mr. Walker, "that at present is not available from its geographical situation. I know a man in Golden who probably possesses 5,000,000,000 feet and would be glad to sell it at $1 per thousand. But he will not a few years hence. The forest fires that rage everywhere, destroying incalculable capital, make one heartbroken. The future wealth in timber here is tremendous. It would pay this provincial government to spend thousands, unheard of sums, possibly, to prevent these fires. It would be an economical step to take.

"Thus with your unlimited market in fruit, in fish, in lumber, with your certain big manufacturing industry in all things in which wood and iron enter, (if iron is found, and I am assured and believe that it has been), British Columbia must be the centre in years to come of a most complicated civilization. For how can people 1000, 2000 miles away compete with you next door for the tremendous market of the northwest. And you can reach further afield. Look at your sea coast and what a tremendous maritime pull that gives you, situated where it is on the Pacific ocean.

"Now," concluded Mr. Walker, "you people must not think that I am dreaming or that I am prophesying. No such thing. There are certain factors which exist here. When against them comes the pressure of a 100,000,000 people in the United States and Canada, impinging upon this far west, all this must come. It must infallibly happen. It may not be in my generation. I don't say when it will happen, but happen it must.

"But I sympathise with this province. It has an empire to develop and it has a fringe of people upon its southern border to do it. It reminds me of a farmer with a thousand acre farm who is living comfortably off 100 acres cleared. When asked why he does not clear the rest he simply says that he cannot afford it. Now, on the other hand, can this province be asked to return the land it is not developing to the north to be turned into a territory and thus administered. It was with this land that the province entered confederation. But there are two railways coming acrosse that northern half. You will have cross railways up and down your valleys. The question is one of finance. And here I might make a suggestion to you newspaper men. Why don't you make the east thoroughly conversant with the situation? They know little or nothing about this province. They think it prosperous and it is prosperous after the manner of the farmer I just told you about. Educate the east, especially Ontario. It costs British Columbia immeasurably more than any other province, excepting Ontario and New Brunswick, and measurably more than those two, to develop the country. It is not a question of a small bridge or two over a few rivers and the farmer and the land agent to do the rest. The rivers to be spanned here involve mighty bridges, the very roads have to be hewn from the mountain side. Then when the conference of provinces comes off British Columbia would have its case before the public. There is the question of lands taken over by the dominion government, there is also the question of the fisheries being taken over by the dominion government. Surely there is a quid pro quo to be had out of these. Better terms are of course political questions and I don't want to be quoted on politics, for I am only pointing out the financial possibilities. But the day will come for British Columbia, sooner or later, according to the manner in which you people get after the issues at stake."

MORMON PRESIDENT ARRESTED

Salt Lake City, Utah, Oct. 1—The president of the Mormon church, Joseph F. Smith, was arrested and bound over to the district court today on the charge of living unlawfully with five wives.

The complaint was sworn to by a Mormon deputy sheriff, the warrant was served by order of a Mormon sheriff, and the committing magistrate also is a Mormon. Smith was arraigned immediately after his arrest and waived preliminary hearing. After being bound over he was released on his own recognisance.

"DOWN WITH THE U. S."

Havana, Oct. 1.—The first anti-American demonstration occurred in Havana this evening at 7 o'clock hen 150 academy students and other youth straggled through some of the down town streets shouting "Viva the Cuban republic." "Down with American control."

This demonstration was not treated seriously. The crowd received few accessions.

RATES FOR CITY POWER

Council Argues the Vexed Question at Great Length

Alderman Selous Thinks Water Motor Users Should be Compelled to Change to Electricity

As it was generally known that there would be a discussion on the electric power rates last evening at the council meeting, there was a large attendance at the city hall of the water motor users, and an interesting discussion occurred, lasting until 11 o'clock, ending amicably by the protestors agreeing that electric power at the proposed rates was highly desirable.

The only alderman absent was J. E. Annable.

After the adoption of the minutes of the previous meeting, the report of the finance commimttee was read.

The report of the medical health officer was then read. Dr. Arthur said that he had visited the slaughter house of P. Burns and company near the C. P. R. shops, two or three times weekly and considered that the place was kept as well as such a building could be kept, as long as hogs were kept and fed there. It was the intention of P. Burns and company to construct an entirely new structure, quite up to date, but the health officer was of the opinion that from time to time there must be certain odbrs arising.

Ald. Rose thought the present site too low to permit of proper drainage.

Ald. Irving wanted to k now whether the new building would be constructed on the old site.

Mayor Gillett was not informed on the point.

The question was then referred to the health committee.

The chief of the fire department reported that the fire for the past sx months had only resulted in losses amounting to $310. He recommemnded the drafting of a bylaw regulating the deposit of ashes in dangerous places and also as to the throwing around of old papers. The report went on to deal with the horses at the disposal of the fire department.

Ald. Selous thought the present rubbish bylaw was sufficiently elastic to cover the points raised by chief Deasy.

The report was referred to the proper committee to look into and report upon the recommendations.

A communication was then read from the Nelson Iron Works asking, on behalf of these works ,and of power users in general ,information as to when the city power would be ready, also for data so as to enable the writers to order their motors: whether the rate for power would be a flat rate or by meter, and whether the water power supply would be continued after the installation of the power plant.

Then ensued a general discussion, The mayor said that the machinery had practically all arrived. The city engineer said that the installation was a matter of a month or six weeks. The mayor stated that the power line would be completed by Nov. 1. Electrical engineer Dixon said that separate transformers would be wanted for power, and the size of the transformers would depend on the power wanted. For small users, the ordinary transformer would suffice. For special purposes, it is the practice elsewhere for the power user to supply the transformer, or for the city or company to supply transformers where a steady load was called for.

In due consideration of these and other points, question number one was answered by the council by placing the approximate date of the opening of the power plant at Dec. 1. As to the rate charged, the exsisting bylaw stated that a certain charge be made per horse power, but that could be flat or per meter The mayor favored the meter system.

Messrs McCulloch and Dixon said that the best practice elsewhere was to charge a minimum rate of say $1 or 75 cents per horse power, and to charge above that for the actual horse power used For if the city were called upon to supply 40 horse power, then the city had to have that amount in reserve and could not sell it to any one else. A nominal charge would be made for each horse power and the meter rate applied in addition.

Ald. Irving thought the question should be referred to a committee.

Mayor Gillett thought that time was pressing and that the question should be settled out of hand.

The next point taken up was as to whether the water power should be shut off as soon as electric power was available.

Ald Selous said that it was not business to sell electric power at $3 per horse power and water at $1. The charges should be the same.

Mayor Gillett differed. He said that water was supplied at about $2.75 per horse power.

Ald. Kirkpatrick said that the electric power was supplied in accordance with the bylaw governing it, at rates varying from $5 to $3 per horse power, according to the quanity used.

R W Hinton, for the Nelson Iron Works, said he understood the transformers would not be procurable for four or five months; moreover he could not order motors until he knew what voltage would be given. He objected to paying a flat rate on the horse power rating of his motors, as they were not used for all the time, nor nearly all the time. Gas would be cheaper; a coal oil engine would be cheaper than electricity under such a system. His firm was competing with outside districts and to hold trade prices had to be given several months in advance. Therefore he wanted to know what the rates would be. A good deal of money was coming in from outside and was being spent in Nelson. If power could not be had cheaply his firm could not compete with Boundary, Rossland and Spokane.

B. C. Travis spoke to the same effect.

J. W. Holmes said that the Nelson firms had to compete against the Chinese labor of the coast and therefore had to have power as cheaply as possible or go out of business. The rates in the electric bylaw were far too high. Other new manufacturing centers in the east competed for manufactures by bonuses. The speaker did not ask for a bonus, but he did ask for cheap power. Mr. Holmes also wanted to know whether water users for power purposes, under the new bylaw, would be compelled to put in electric motors immediately on its passage.

Ald. Hume asked the city engineer what Mr. Holmes would have to pay for his power under electric rates and how it would contrast with present rates. Engineer McCulloch said Mr. Holmes would have to pay $145.00; but it did not transpire what Mr. Holmes was paying now .

Ald. Selous said that power users were all wanting extra power. The city pipes could not supply this water. Therefore it was up to the power users to arrange for new power. There was no intention of changing rates immediately whether the bylaw passed its third reading or not. The bylaw mainly was to stop waste. There would be no change made until everything was ready to give all the power necessary. The city council had no intention of ruining any man's business.

Mayor Gillett thought the council should put itself on record as to is intention.

Ald. Irving thought this was hardly necessary.

W. Shackleton asked if water users would be forced to change to electricity.

Ald. Selous said that this was the intention sooner or later. He pointed out that Mr. Shackleton was one of the original water power users and asked for that privilege. It was granted on th provision that water should only be used when it was running to waste. The record was that water was always used by the motors where there was a famine or not. In the summer the lawn users had to be shut off but the motors ran just the same. In the winter the motors ran just the same but the city had to buy power to make up for the shortage, $45 per month per horse power to Bonnington. This shortage would not have occurred had the motors not been running.

Mayor Gillett challenged this statement and a further discussion ensued, which was generally partaken in by city council, city officials and water power users. Ald. Selous, however, would not alter his position.

Ald. Irving thought the motor men rather previous.

J. W. Holmes said that he and his brethren had come up for information and hoped he had not jarred the council too badly

Engineer Dixon recommended that the same rate be charged per horse power whether water or electricity were used .

T. J. Scanlan explained that the trouble with the water motors was that the supply pipe was too small. The Greenwood Electric company was charging $30 a year per horse power, the city, therefore, should do as well.

Engineer Dixon said that the rate quoted was a 24 hour service. If the power user only used city power 12 hours, the charge would only be half.

This statement seemed to meet with general satisfaction and it was then agreed that the proposed rates were really very low.

A city light was petitioned for at the corner of Park and Vernon streets. Referred to commmittee.

A letter was read asking Nelson to join the municipal league meeting at Kamloops next month. It was generally agreed that the object was commendable, but a more detailed discussion was deferred until the next meeting of the council.

The question of the municipality taking over the old court house was then taken up. The government proposed to give the building to the city if Nelson would pay for the moving and repairing afterwards, the cost of the sewage and water connections to be paid by the government. The mayor explained that the cost would be about $1000 and that the site might be eitherd the foot of Ward street or across the street, on the lots belonging to the C.P.R. or to George Munroe. It was finally agreed that the government's offer should be accepted and that the question of a site should be settled at a later date.

W. A. Macdonald, K.C., sent in a written opinion as city solicitor, that the council could change its electric power rates at its will.

A. T. Walley asked permission to purchase one acre of the land recently purchased by the city, it being next to the city dump. The matter was left over.

The new water rate bylaw was laid over until next meeting in order that a manufacturers' rate be added if necessary.

A resolution was passed giving power to the city to borrow up to $45,000. The debentures to pay for the machinery as it arrived. It was explained that the debentures were sold; but that the money had not been received as yet. But money was wanted to meet drafts and this was the only course to take. The debentures would have to be deposited immediately.

The mayor said that a contract had been let to J. McDonald for the erection of a power pole line within the city.

A letter was read from Lorne Campbell, manager of the W. K. P. and L. company, asking permission to remain in the substation at Nelson, paying a portion of the maintenance. No action was taken.

Engineer McCulloch, during a further discussion of the water rates, said that there were certain consumers paying only $20 a month for water, but if they were charged at Vancouver rates the charge would be $100 a month. At Seattle rates the charged would be about $65. He recommended the adoption of the meter system.

IT WAS A TORY GANG

Origin of I. O. F. Land Deals Revealed at Last

Scheme Was Planned During R. L. Borden's 1902 Political Tour of Western Canada

Toronto, Oct. 1.—A. A. Lefurgey, M. P., Prince Edward Island, this morning gave the insurance commission the genesis of the land deal which has figured so prominently in the investigation into the affairs of the I. O. F. Lefurgey was one of the large party of conservative members of parliament who accompanied R. L. Borden, their leader, on a political tour of the west in 1902. It was on this occasion that the idea suggested itself to Messrs. R. H. Pope and Lefurgey that it would be a good speculation to form a company, buy up wild lands, and hold them for a rise in value. Correspondence produced showed that some of the combine understood that R. L. Borden intended joining, but this intention was not carried out. Before Lefurgey was put into the box, W. P. Bull gave evidence in connection with the sale of the Okanagan Lumber company, in which he had a one-tenth interest. He said that G. W. Fowler, M. P., Mr. McCormick, ex-M.P., and Mr. Irwin, told him the sale had been made by the Kamloops Lumber company at a price which would net the shareholders two for one on their investment. He held $5000 stock in the company, which had a capital of $50,000. Fowler gave him his personal cheque for $6,000, and Bull was relieved from payment of a note for $4000, which he had given on account of his stock.

PASTOR TRIES BIGAMY

PLAN TO MARRY SECOND WIFE FOILED AT LAST MOMENT

NEXT DAY HE PREACHES AS IF NOTHING HAD HAPPENED.

St. John, N. B., Oct. 1.—Four months ago Rev. H. S. Savery, a Congregational preacher from Boston, came to St. Martins for his health. As the Presbyterion pulpit was vacant, he was asked to temporarily occuy it. He did so, and a few weeks later his wife, who appeared to be in delicate health, joined him at the village. She remained only a short time and then went back to Boston. Saturday last Savery and a young woman named Lowell drove to Hampton. The man procured a marriage license, and the two went out and purchased a ring and finally made arrangements with Rev. G. A. Ross to have their marriage performed in the evening. Ross was a trifle suspicious that all was not right, and so telephoned the young woman's father and also notified sheriff Freeze. At 7 p.m. the couple came to be married but Ross delayed the ceremony until the father and sheriff arrived. Then Savery was taxed with eloping, and charged with attempting to commit bigamy, his wife being still alive. He admitted this and left for St. John, while the young woman was sent home.

Savery, with the utmost nerve, said nothing about his escapade, but preached in Calvin Presbyterian church last evening. Members of the congregation today were indignant when they heard of his conduct. He says he took a long chance in endeavoring to be married while his wife was alive, but states that the latter is dying with consumption and cannot last very much longer.

ACCUSED OF CONSPIRACY

Toronto, Oct. 1—John O'Gorman, George Service, George Ardey, W. D. Mulley, Daniel Wiley and George Reid were all arraignd before the police magistrate this morning on a charge of conspiracy in connection with the London bye-election of 1905. Jeremiah Collns, returning officer, in political sub-division 82, in the city of London during the byt-election of June, 1905, when Mr. Hyman defeated William Gray, conservative, has made complaint of corrupt practice on the part of John O'Gorman and other liberals unknown and of wholesale bribery. Collins declares that he had been given $800 to buy votes in his sub-division. Collins says he was promised a government job but did not get it.

HONORS THE INDIANS

London, Oct. 1.—Lord Elgin, the colonial secretary , informs lord Strathcona that the king is graciously pleased to present portraits of himself and queen Alexandra to the British Columbia Indian chiefs received by the king at Buckingham palace on August 13.

++++++++++++++++++++++

tem.

There ensued a general discussion as to the amount of horse power wanted by the city for lighting, for tramways and for motors. On this and on the cost of generating this power the electric rate bylaw would have to be struck.

The council then adjourned until tomorrow evening when the matter will be threshed out.

Hudson's Bay Stores

Cool nights are now in order. They will invite pleasant dreams of

Hudson's Bay Blankets

We have plenty of them in red and blue.

3 1-2 Points, weighing 10 pounds, $7.50 per pair
4 Points, weighing 12 pounds - - 8.50 per pair

These blankets are justly celebrated for their excellence. We alone carry them in this city.

Also complete lines of white and gray all wool and union blankets, different sizes and weights from

$2.75 to $7.00 per pair

Headquarters for Campers, Miners, Prospectors and Lumbermen.—Pillows, Comforters, Gloves and Mits, Socks, Shirts and Underclothing, Oil Clothing, Sweaters, Miners' and Prespectors' Boots and Shoes and Rubbers. Groceries and Provisions. Everything of the best quality and prices surprisingly low.

Hudson's Bay Stores

Imperial Bank of Canada

HEAD OFFICE: TORONTO.

CAPITAL AUTHORIZED $5,000,000
CAPITAL PAID UP ..... $4,280,000 REST $4,280,000
D. R. WILKIE, President. HON. ROBT. JAFFRAY, Vice-President

Branches in British Columbia
ARROWHEAD, CRANBROOK, GOLDEN, NELSON, REVELSTOKE, TROUT LAKE, VANCOUVER, VICTORIA.

SAVINGS DEPARTMENT

Deposits received and interest allowed at current rates from date of opening account and credited half-yearly.

Nelson Branch J. M. Lay, Manager

The Canadian Bank of Commerce

Capital Paid up, $10,000,000. Rest, ...$4,500,000

HEAD OFFICE: TORONTO.

B. E. WALKER, General Manager. ALEX. LAIRD, Asst Gen'l Manager

BRANCHES THROUGHOUT CANADA AND IN THE UNITED STATES AND ENGLAND

BANKING BY MAIL

Business may be transacted by mail with any branch of the bank. Accounts may be opened and deposits made or withdrawn by mail. Every attention is paid to out-of-town accounts.

J. L. BUCHAN, Manager, NELSON BRANCH.

We Will Buy		We Will Sell	
5000	Nicola Coal Mines ..... .07	1000	Rambler Cariboo ..... .34
100	Dominion Copper $5.25	5000	International Coal ..... .59
5000	American Boy ..... .02¾	1000	Monte Cristo ..... .03½
5000	Sullivan ..... .10	2000	Denora Mines ..... .07½
2000	Denora Mines ..... .06½	5000	North Star ..... .33
10,000	California ..... .03¼	1000	Western Oil ..... .19
1000	Diamond Vale ..... .17	100	Northwest Coal $1.50
50	Consolidated Smelters ..$135.00	5000	Novelty ..... .02½

B. B. MIGHTON & CO.

Drawer 1082 NELSON, B. C.

THE DAILY NEWS

Published at Nelson Every Morning Except Monday, by F. J. DEAN.

SUBSCRIPTION RATES

Daily, per year $5.00
Daily, per month 50
All subscriptions payable in advance.

FOREST FIRES.

Several valuable papers were read and numerous resolutions were adopted at the recent forestry convention in Vancouver. It is reasonable to suppose that this convention will have a marked effect for good on the future administration of provincial timber wealth. No one who followed the discussions could fail to have been impressed with the importance of the lumbering industry and the duty incumbent upon the provincial authorities to exercise every wise precaution to conserve and protect the forests.

The stress laid upon the question of forest fires indicated very clearly the important relation this subject bears to the successful carrying on of the industry.

Several resolutions on this subject, including those advanced by the British Columbia delegates to the convention and those adopted at the last meeting of the Associated Boards of Trade, were unanimously assented to. The principal conclusions arrived at in this connection are set forth in the following resolutions:

Whereas, the clearing of small areas by settlers in the midst of timbered sections of the different provinces, fire being the means usually adopted, is a fruitful cause of the yearly destruction of great quantities of timber, be it resolved that in the opinion of this convention no homestead or pre-emption should be granted on land more valuable for timber than for agricultural purposes. And that this convention urge upon the proper authorities, the necessary classification of lands at the earliest possible date.

Whereas, the destruction of large areas of the forest wealth of Canada by fire is still of yearly recurrence, be it resolved that it is incumbent on the governments of the provinces of the dominion to legislate at the earliest opportunity still more stringently against the use of fire in timbered portions of the various provinces during the summer months and further and of equal importance, to provide means for efficiently carrying out the provisions of the statutes that may be passed.

Resolved: That this meeting of the Canadian Forestry Association desires to bring to the attention of the proper authorities the desirability of taking steps to promote forestry through the schools and educational institutions.

That the association strongly endorse and recommend to the provincial government the request of the British Columbia delegates for action on the following points:

That a thorough system of fire ranging be established. The timbered areas of the province to be divided into districts, each of them under the supervision of one or more chief wardens. That two or more salaried rangers be employed during the six summer months with authority to make arrests for violation of the laws relating to fires, to take immediate action and enforce help to put out such fires as may occur; also to issue or refuse permits to set out fires during the dry season, and to supervise such fires where necessary, on account of the possibility of danger.

That the following suggestions made by the Associated Boards of Trade at a convention at Cranbrook on February 1st be endorsed and again recommended to the authorities:

1st. That the provincial government secure for the place of chief fire warden, a man of zeal and enthusiasm, who being retained in the service for a term of years, would evolve a system of protection suited to the special circumstances of the country.

2nd. That provisions be made whereby land-owners and holders of timber leases and licences shall pay a part of the expenses incurred in the prevention and suppression of fires.

3rd. That the interests so contributing, be given a voice in the selection of local wardens.

4th. That arrangements be made with the railways whereby trains with tank-cars and proper outfit, and gangs of men shall at short notice be available for fighting fires, along or near railways.

5th. That men called out by fire wardens be paid as soon as discharged.

6th. That the origin of all bush fires be strictly investigated, and offenders rigorously prosecuted.

That the Bush Fires Act be amended so as to make it an offence to set out fires for any except domestic purposes from the 1st of April to the 30th of September, without a permit from the Fire Ranger, which permit, if issued, shall require the permittee to have on hand the necessary help and appliances to control the fire.

Also to make it an offence under said act for anyone to permit a fire to leave his property, or start a fire at any time and permit it to run at large.

That the system adopted in Ontario requiring fire patrol along railways during summer months, be recommended for the province of British Columbia.

That the sections of the Bush Fires Act applying to locomotives be made applicable also to engines used in logging operations.

That section 6 of the Bush Fires Act be amended to make it applicable all the year round.

EDITORIAL NOTES

The challenge issued by the Kaslo fruit growers to the fruit growers along the Outlet to a contest for points in an exhibition of fruits at the Kaslo fruit fair next year is a genuine one, a guarantee of the purse of $1000 having been secured from responsible Kaslo men before the challenge was issued. It is to be hoped the Outlet fruit growers will be able to accept the challenge. No better Advertisement of the Kootenay district as a fruit growing country could be desired. Such a contest would attract almost world-wide attention and in view of the magnificent showings both these sections can make, the combined exhibit should prove a world beater. We understand that the Kaslo fruit growers are not wedded to the terms of the challenge as issued. What they want to secure is a contest that will result in the best possible exhibits from each section, shown under conditions absolutely fair to both. It is up to the Outlet fruit growers to meet Kaslo half way in this matter.

A high compliment is paid to Canadian banking methods by James B. Forgan, president of the First National Bank of Chicago, who is engaged in the establishment of a new bank from the ruins of the Milwaukee Avenue bank. He says it his intention to build up a model bank and for that purpose, "it will be modelled on the Canadian plan."

Charles H. Lugrin has returned to the editorial chair of the Victoria Colonist, succeeding R. E. Gosnell, who retires. Mr. Lugrin is an exceptionally well informed man and a very capable writer and his return to active newspaper work is of more than local interest.

Fifteen or twenty years ago three young law students were among the more active spirits of the Young Men's Liberal club of Toronto, says the News. They were Gordon Hunter, Horace Harvey and Lyman P. Duff. All went west, Mr. Harvey settling at Calgary and Mr. Hunter and Mr. Duff at Victoria. Mr. Hunter is now chief justice of British Columbia, Mr. Harvey a judge of the supreme court of the Northwest, and Mr. Duff has just been appointed to the supreme court of Canada. Mr. Duff is of scholarly mind and judicial temper, and while he is young in years and not old in legal experience, he has character, industry and ability, and should achieve exceptional distinction even on the bench of the first judicial tribunal of the country.

Minard's Liniment Cures Burns, Etc.

— THE —
ROYAL BANK OF CANADA

ASSETS, $39,771,803
HEAD OFFICE: HALIFAX, N. S.
Capital Paid Up, $3,629,130 Reserve Fund 4,092,043

SAVINGS BANK DEPARTMENT

Accounts of firms and individuals opened on the most favorable terms.
Thirteen branhces in British Columbia.
Special attenaion to out of town business.

T. E. KENNY, President, Halifax. E. L. PEASE, General Manager, Montreal.
A. W. HYNDMAN, Manager NELSON BRANCH.

CHOICE FRUIT LANDS FOR SALE

10 Acre lots Riverside at Outlet, Kootenay Lake, 20 miles from Nelson. Price 50 to $100 per acre, according to improvements and situation. City real estate a specialty.

Fire and Accident Insurance.

T. G. PROCTER
Office—Ward and Baker Streets Nelson, B. C.

We always keep in stock a large number of

Technical and Scientific Books

including the Standard Authorities and the latest works on

Mining	Civil Engineering	Carpentry
Metallurgy	Mechanical Engineering	Building
Assaying	Electricity	Fruit Growing

If you are interested in any of these subjects come in and look over our shelves.
If you can't call in person, drop us a card and we will be glad to forward you a list.
Any book not in stock we can procure for you in shortest possible time at publisher's price, plus cost of importing.

W. G. THOMPSON,
Telehone 34 Bookseller and Stationer Baker St., Nelson

UNHAPPINESS DISPELLED.

Men and Women Unanimous About It.

Many women weep and wail and refuse to be comforted because their once magnificent tresses have become thin and faded. Many men incline to profanity because the flies bite through the thin thatch on their craniums. It will be good news to the miserable of both sexes, to learn that Newbro's Herpicide has been placed upon the market. This is the new scalp germicide and antiseptic that acts by destroying the germ or microbe that is the underlying cause of all hair destruction. Herpicide is a new preparation, made after a new formula on an entirely new principle. Anyone who has tried it will testify as to its worth. Try it yourself and be convinced. Sold by leading druggists. Send 10c. in stamps for sample to The Herpicide Co., Detroit, Mich.

CANADA DRUG & BOOK COMPANY,
Special Agents, K.W.C. Block

We will sell 2000 Rambler ..... .30
5000 Yale-Kootenay Ice .09½
100 Dominion Copper 5.75
100 B. C. Copper..... 11.00

McDERMID & McHARDY

FRED IRVINE & CO.

NEW FALL DRY GOODS AND MILLINERY

WE ARE SHOWING A COMPLETE RANGE OF LADIES' and Children's Wool Hose, Flannelett Night Dresses, Ladies' Dress Skirts, New Fall Coats. Our stock of Furs is also most complete. Prices Low. Now is the time to make a seleetion while assortment is good.

MILLINERY

We are showing a nobby lot of Pattern and Trimmed Hats, the very latest from the American market. SEE OUR GAGE HATS.

FRED IRVINE & CO.

Stanstead Junction, Que., Aug. 12, 1903
MESSRS C. C. RICHARDS & CO.
Gentlemen—I fell from a bridge leading from a platform to a loaded car while assisting my men in unloading a load of grain. The bridge went down as well as the load on my back and I struck on the ends of the sleepers, causing a serious injury to my leg. Only for its being very fleshy would have broken it. Commenced using MINARD'S LINIMENT and the third day went to Montreal on business and got about well by the use of a cane. In ten days I was nearly well and can sincerely recommend it as the best liniment that I know of in use. Yours truly,
C. H. GORDON.

QUEBEC BYE-ELECTIONS

NORMAN McLEAN'S SUIT AGAINST CROWN DISMISSED.

OTTAWA TYPOS BREAK FROM INTERNATIONAL UNION.

(Special to The Daily News)

Ottawa, Oct. 1.—Bye-elections for the dominion house take place in Quebec county and St. Johns and Iberville on October 23.

In the exchequer court today the case of Norman McLean, of Vancouver, against the crown was dismissed. McLean claimed certain mining rights under a lease from the crown in the Yukon. Subsequently the crown gave placer mining rights over the ground which the lease covered and for this McLean wanted damages. The case was dismissed, as it was held that the crown had the right to do so.

Dr. Savignac today appeared before Mr. McNab, J.P., and was remanded for a week. It will be several weeks before his wife and mother-in-law will be able to appear against him. It is said that his wife does not want to appear. She says that he will be punished in the other world. Under the law she is not a compulsory witness.

Sir Wilfrid Laurier returned from Quebec on Saturday. He left again this afternoon and will speak at a mass meeting in Quebec on Wednesday evening. Postmaster general Lemieux and Mr. Charles R. Devlin, M. P., will be among the speakers.

There is a break here in the typographical union, which is allied with the international union, and an effort will be made to organize a national union.

DELIGHTED WITH NELSON

Major Langford, of Peterboro, Visits Friends in This City.

Major Wm. Langford, of Peterboro, Ont., accompanied by Mrs. Langford, is making a trip through the centre west provinces and British Columbia. He and Mrs. Langford have been staying for a few days as guests of Mrs. J. Langford, Edgewood avenue. He is very much pleased with Nelson and environs and says it is the prettiest place he has visited since leaving Peterboro. He visited Mr. Johnstone's and Mr. Wm. Rutherford's fruit ranches and was very much surprised at the abundance and quality of fruit and flowers shown him. Mr. Rutherford is an old Peterboro boy and knew major Langford years ago in the canoe town. The major also visited the smelter and other sights of interest in the city and declares that he is astonished that Nelson is not overrun with tourists during the summer. It is only, he thinks, because people do not know of it. Major and Mrs. Langford leave this evening for the coast. After seeing the sights in the coast cities they will visit Seattle, Tacoma and Portland, and will return per C. P. R., sojourning for a while at Banff.

EYEACHE AND HEADACHE

Eye strain causes both. Drugs relieve only temporarily. Properly adjusted glasses remove the cause and effect a permanent cure.

CONSULT OUR GRADUATE OPTICIAN.

J. J. WALKER
WATCHMAKER, JEWELER and OPTICIAN

Our Piano Tuner, Mr. James R. Muir, is in town for one week. Leave orders at Room 8, Hudson Bay block, Phone 243, or Standard Furniture Co.

MASON & RISCH PIANO CO'Y

Last Week We Sold PIANOS at the Nelson FAIR

This Week We Are Selling FURNITURE

Have sold a fine shipment to Phoenix B. C.

Come and see us when you want the Real Thing

D. J. ROBERTSON & CO.
Kootenay Agents. Nelson, B. C.

There is no food so simple to prepare and yet so tempting to the morning appetite as

PREMIER
HONEY CURED
BREAKFAST BACON

Cured by process known only to

J. Y. Griffin & Co.
Limited.
NELSON . . . B. C.

CARD OF THANKS

The relatives in Scotland of the deceased Malcolm Mackinnon, late purser of the steamer Kaslo, having learned that extended sorrow was manifested in the whole district where their departed and loved one was known; that tokens of respect shown along the route by which the body was conveyed to Kaslo were numerous, and that a large number of friends paid their last tribute by being present at the funeral, some of these coming from a considerable distance, take this opportunity through the kindness of The Daily News of expressing their grateful thanks to friends in British Columbia who thus showed their kindness, and assure them that, though far away, their kindness is greatly appreciated and gives much satisfaction to the sorrowing relatives at home, who feel confident that everything possible was done.

TAFT TALKS TO STUDENTS

Havana, Oct. 1.—Governor Taft today visited the university of Havana and participated in the annual opening. He presented the diplomas to the successful students and made a speech explaining the spirit of American intervention which was enthusiastically applauded.

Minard's Liniment Relieves Neuralgia

TOYE & CO.

FRUIT LANDS FOR SALE

We can sell you strictly first class fruit land, situated on Kootenay River, at Slocan Junction, B.C., in 10 acre tracts, for $33 per acre.

This land is certainly of very fine quality, and easy to clear, and is worth inspecting.

Terms: One-third in cash and balance in one and two years, with 7 per cent interest.

TOYE & CO.
Fruit Lands and Real Estate, Nelson, B.C.

PAROID ROOFING

Now is the time to have roofs made watertight, before the wet and wintry weather sets in.

We have just received a shipment of the CELEBRATED PAROID ROOFING, positively the best on the market. The makers of this brand have been in the business since 1817. This accounts for the excellence of their product. Supplied with the ONLY ANTI RUST PROOF CAP made.

Wood-Vallance Hardware Co., Limited.
WHOLESALE NELSON RETAIL

WORKING WOMEN

Their Hard Struggle Made Easier—Interesting Statements by a Young Lady in Quebec and One in Beauport, Que

All women work; some in their homes, some in church, and some in the whirl of society. And in stores, mills and shops tens of thousands are on the never-ceasing treadmill, earning their daily bread.

All are subject to the same physical laws; all suffer alike from the same physical disturbance, and the nature of their duties in many cases, quickly drifts them into the horrors of all kinds of female complaints, tumors, ulceration, falling and displacements or perhaps irregularity or suppression, causing backache, nervousness, irritability and lassitude.

They especially require an invigorating, sustaining medicine which will strengthen the female organism and enable them to bear easily the fatigues of the day, to sleep well at night, and to rise refreshed and cheerful.

How distressing to see a woman struggling to earn a livelihood or perform her household duties when her back and head are aching, she is so tired she can hardly drag about or stand up, and every movement causes pain, the origin of which is due to some derangement of the female organism.

Mlle. Alma Robitaille, of 78 rue St. François, Quebec, Que., tells women how to avoid such suffering; she writes:

Dear Mrs. Pinkham:—

"Overwork and long hours at the office together with a neglected cold, brought on a very serious female trouble until finally I was unable to go to work. I then thought of a friend who had taken Lydia E. Pinkham's Vegetable Compound when her health was in the same condition that mine was, and straightway sent out for a bottle. I finished that and took two more before I really began to improve, but after that my recovery was very rapid, and I was soon well and able to go back to work again. I certainly think your medicine for sick women worthy of praise, and am indeed glad to indorse it."

Miss Clara Beaubier of Beauport, Quebec, writes:

Dear Mrs. Pinkham:—

"For several years I have suffered with female trouble which has been a serious drain on my vitality, sapping my strength and causing severe headaches, bearing-down pains and a general worn-out feeling, until I really had no desire to live. I tried many medicines but did not get permanent relief until I took Lydia E. Pinkham's Vegetable Compound. In two months I was very much better and stronger, and in four months I was well, no more disagreeable discharge, no more pain. So I have every reason to praise the Vegetable Compound and I consider it without equal for the ills of women.

Lydia E. Pinkham's Vegetable Compound is the unfailing cure for all these troubles. It strengthens the proper muscles, and displacement with all its horrors will no more crush you.

Backache, dizziness, fainting, bearing-down pains, disordered stomach, moodiness, dislike of friends and society—all symptoms of the one cause—will be quickly dispelled, and it will make you strong and well.

You can tell the story of your sufferings to a woman, and receive helpful advice free of cost. Address Mrs. Pinkham, Lynn, Mass. The present Mrs. Pinkham is the daughter-in-law of Lydia E. Pinkham and for twenty-five years she has, under her direction and since her decease, been advising sick women free of charge.

Lydia E. Pinkham's Vegetable Compound Succeeds Where Others Fail.

McClary's

Kootenay Steel Range grates are made extra heavy and strong

Kootenay Range

London—Toronto—Montreal
Winnipeg—Vancouver—St. John N.B.

The Wood-Vallance Hardware Co. Sole Agents

MINING MACHINERY

AT SPECIAL PRICES

We have for sale the fallowing machinery, new and in perfect condition, at considerably less than usual prices.

One 40 h p. self-contained "Economic" boiler, with fittings, one Cameron boiler feed pump, one 3¼ Rand Drill, one 2¾ Rand Drill with column, arm, clamps, etc., one 13 cu. ft. ore car, two lengths of air hose, 1 inch ¾ inch.

NELSON IRON WORKS

Corner of Hall and Front Streets.

Phone 59 NELSON B.C. P. O. Box 173

Porto Rico Lumber Co., Ltd.

Manufacturers of and Wholesale Dealers in

ROUGH AND DRESSED LUMBER, SHINGLES AND MOULDINGS, HAND-SAWN AND TURNED WORK. AN UP-TO-DATE DRY KILN IN CONNECTION.

HEAD OFFICE: NELSON, B.C.
Mills at Ymir and Moyle, B. C.
Sash and Door Factory and Yard at Moose Jaw, Saskatchewan.

Porto Rico Lumber Co. Ltd

CURLING IN CRANBROOK

MONEY FOR RINK COLLECTED IN SHORT TIME

NEW CLUB IS OUT AFTER THIS WINTER'S BONSPIEL

(Special to The Daily News)

Cranbrook, Oct. 1.—"The roarin' game" will be in full blast during the coming winter. A most influential, though quite informal, meeting has been convened for the purpose of organizing a curling club. Amongst those present were judge P. E. Wilson, mayor Rogers, George Hoggarth, J. F. M. Pinkham, Vic. Rollins, T. M. Roberts, Doctor Bell. Before an adjournment was in order no less than $1500 had been subscribed and before noon a further sum of $500 was in sight. It was determined to erect a suitable building, 160 x 60 feet, sufficient to accommodate at least four rinks. The site will be at the south end of Armstrong avenue, where a supply of water can be depended on at all times. A further sum of a thousand dollars will be needed to put the undertaking on a business basis, but with two-thirds of the amount secured inside of 24 hours, or less, there can be no doubt but that ample funds will be available, especially as certain leading men, real advocates of the sport, are away on vacation at present.

One very special advantage that Cranbrook can offer to curlers is the certainty of having ice when ice is wanted. The snowfall is always light here, but the altitude and the open prairie around the city insure that quality of dry cold so necessary for ice formation.

Judge P. E. Wilson is prominent in the movement and states that the bonspiel for the Kootenays will, in all probability, be held here this winter. What this will mean for the hotel men and others, only those who have taken part in one of those celebrations can fully appreciate.

Construction on the rink building will begin within a week or so, and if sufficient funds are forthcoming the structure will be made large enough for skating, hockey and curling. If the business men of the city are alive to their own interests they will be prompt in coming forward with the necessary guarantees.

Later on a regular executive will be installed with president, secretary, treasurer and committee, all complete. The organization will be known as the Cranbrook Curling club. A few tons of the best kind of Ailsa Craig "stanes" are already under order from Winnipeg, and besoms are quoted away above par.

Cranbrook is growing opulent of motor cars, and the voice of the auto is frequently heard in this part of the land. The voices are not entirely pleasant. They have a common note; a raucous, blatant, coughing snort, unlike anything on land or sea except, perhaps, an elephant suffering from some internal trouble. V. Hyde Baker has floated in from Hanson's of Wasa, on his new 40 horse power Rambler and as it sped it vibrated a distinctly musical note entirely pleasant to the ear. It is a long, low, rakish looking craft and slips along on the low gear about as fast as the famous Kimberley flyer. When the high gear clutch is thrown into action it can make a cyclone take its dust.

Mr. Baker purchased the car a few days ago at the Spokane agency of Jeffrey & Co., the makers, and took J. F. Strode of that company to instruct him in the art and mystery of the chauffeur. They ran to Sand Point, Idaho, and had to take the machine through some pretty deep water to get it on the ferry to cross Lake Pend Oreille. At Sand Point the car was loaded on a flat and shipped to Rexford, Mont., and from there a part of the journey were the roads of continuous run was made to Wasa via Gateway, Elko, and Fort Steele. On no the quality of speedways, but the Rambler was more than equal to making the trip with hardly a sign of wear on its tyres. It never balks, stops without hitching, will carry all that can be piled on, shies at nothing, and has the laugh of a joyous child.

All the machines here are of the Rambler make, and, by all accounts, more are coming. Mr. Strode, who came in with Mr. Baker, drove a machine of a make the same as his, a mile in less than 30 seconds at Palm Beach, Fla., the early part of the present year. That car was, of course, specially geared for the competition but in all other respects was the same as that owned by Mr. Baker.

AN AWFUL COUGH

"Two years ago our little girl had a touch of pneumonia, which left her with an awful cough. She had spells of coughing just like one with the whooping cough and some thought she would not get well at all. We got a bottle of Chamberlain's Cough Remedy, which acted like a charm. She stopped coughing and got sound and fat," writes Mrs. Ora Bussard, Brubaker, Ill. This remedy is for sale by all druggists and dealers.

Minard's Liniment Relieves Neuralgia

YMIR NOTES

(Special to The Daily News)

Ymir, Oct. 1—J. P. Vroom, customs officer at Waneta, is at Halcyon Hot Springs on sick leave. His place is filled by W. H. Ketchum, Great Northern agent at Waneta.

Roy Armstrong, aged 24, employed by John Reith at Waneta as a farm hand, was found lying dead in Reith's barn. Coroner Dr. J. C. Elliott of Ymir, held an inquest at Waneta, when a verdict was brght in that death was due to apoplexy.

Mayor Schofield of Trail, grand master of the grand lodge of B.C., has paid Ymir Masonic lodge an official visit. After an exemplification of the work, those present sat down to a banquet.

Mr. and Mrs. A. B. Buckworth have left for a visit to the coast

NOTHING TO FEAR

Mothers have no hesitancy in continuing to give Chamberlain's Cough Remedy to their little ones as it cntains absolutely nothing injurious. This remedy is not only perfectly safe to give small children, but it is a medicine of great worth and merit. It has a world wide reputation for its cures of coughs, colds and croup and can always be relied upon. For sale by all druggists and dealers.

SUNLIGHT SOAP

is better than other Soaps but is best when used in the Sunlight way. Follow directions.

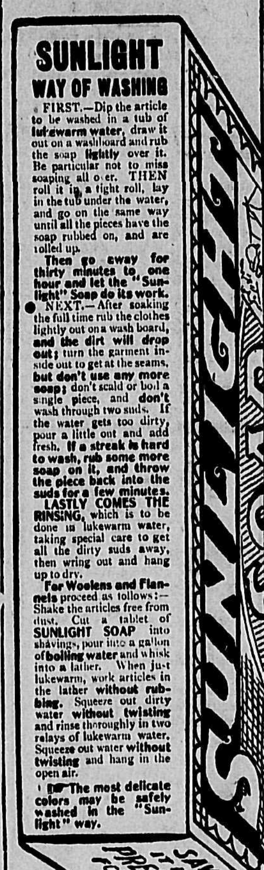

SUNLIGHT WAY OF WASHING

FIRST.—Dip the article to be washed in a tub of **lukewarm water**, draw it out on a washboard and rub the soap **lightly** over it. Be particular not to miss soaping all over. THEN roll it in a tight roll, lay in the tub under the water, and go on the same way until all the pieces have the soap rubbed on, and are rolled up.

Then go away for thirty minutes to one hour and let the "Sunlight" Soap do its work.

NEXT.—After soaking the full time rub the clothes lightly out on a wash board, **and the dirt will drop out**; turn the garment inside out to get at the seams, **but don't use any more soap**; don't scald or boil a single piece, and **don't** wash through two suds. If the water gets too dirty, pour a little out and add fresh. **If a streak is hard to wash, rub some more soap on it, and throw the piece back into the suds for a few minutes.**

LASTLY COMES THE RINSING, which is to be done in lukewarm water, taking special care to get all the dirty suds away, then wring out and hang up to dry.

For Woolens and Flannels proceed as follows:—Shake the articles free from dust. Cut a tablet of **SUNLIGHT SOAP** into shavings, pour into a gallon **of boiling water** and whisk into a lather. When just lukewarm, work articles in the lather **without rubbing**. Squeeze out dirty water **without twisting** and rinse thoroughly in two relays of lukewarm water. Squeeze out water **without twisting** and hang in the open air.

The most delicate colors may be safely washed in the "Sunlight" way.

$5,000 REWARD will be paid to any person who proves that Sunlight Soap contains any injurious chemicals or any form of adulteration.

Your Money Refunded by the dealer from whom you buy Sunlight Soap if you find any cause for complaint.

LEVER BROTHERS LIMITED, TORONTO 151

SEWING MACHINES

At Bargain Prices

One Drop Head New Williams, all attachments, new machine.

Price $25.00

One Cabinet Singer Sewing Machine with all attachments

For $25.00

TAYLOR & McQUARRIE

HIGH CLASS TAILORS

ROYAL HOTEL

TELEPHONE 52

MRS. WM. ROBERTS, Proprietoress

The best meals that can be provided in this market, cooked under the supervision of the proprietoress, who is a ftvorite carterer.

Nice airy rooms, newly furnished; bath for guests.

The best wines, liquors and cigars can be obtained at the bar.

TERMS: $1 AND $1.50 PER DAY

COR. STANLEY AND SILICA STREETS

Cars Pass the Door

CLUB HOTEL

The Big Schooner of Beer or Half and Half

10c

The only glass of good beer in Nelson. Hotel accommodation second to none in CORNER STANLEY & SILICA STREETS British Columbia. Rates $1 per day. Special rates to monthly boarders.

E. J. Blaquier

Shoe Mfr. Agent.
BRANDON, MAN.

COAL TAR

Pitch, Paints and Creosote

We are the only producers of coal tar in the Kootenays. Write us for prices.

Nelson Coke and Gas Co'y

HOTEL DIRECTORY

PHOENIX.

HOTEL BALMORAL, PHOENIX, B. C.—The leading hotel of Boundary's leading mining camp. Strictly first class, centrally located. John A. McMaster, Proprietor.

HOTEL BROOKLYN, PHOENIX—THE only up to date hotel in Phoenix. New from cellar to roof. Best sample rooms in the Boundary. Bath rooms in connection. Opposite Great Northern depot James Marshall, Proprietor.

YMIR.

WALDORF HOTEL, YMIR, B. C.—HEADquaters for Mining and Commercial men. Most comfortable hotel in the District. Sample rooms in connection.
GEORGE COLEMAN, Proprietor.

GRAND FORKS.

HOTEL PROVINCE, GRAND FORKS—The headquarters for tourists. Satisfaction guaranteed. Emil Larsen (late of Nelson) Proprietor.

HOTEL WINNIPEG, WINNIPEG AVE., Grand Forks—Thoroughly renovated and newly furnished throughout. Large bedrooms, baths, etc. First class dining room. Best brands of Wines, Liquors and Cigars at the bar. Everything firstclass. McBean & Johnson, Props.

ARROWHEAD.

THE UNION HOTEL ARROWHEAD—Special attention given to commercial men and tourists. First class sample rooms. Finest scenery in British Columbia, overlooking upper Arrow Lake. W. J. Lightburne, Proprietor.

TORONTO, ONT.

WALKER HOUSE, TORONTO, ONT.—Cuisine unexcelled. Two hundred well ventilated, steam-heated bedrooms, a number with baths. British Columbia Saskatchewan, Alberta patronage specially sollitedc. Strict attention to ladies and children. Rates $2 to $3 per day.
GEO. WRIGHT & CO., Prop.
Late of Brandon and Winnipeg.
T. M. BAYNE, Manager.

GRAND CENTRAL HOTEL

Opposite Courthouse and new Postoffice. Best 25c meal in town. European and American plan. Only white labor employed. First class bar.
G. ERICKSON, Proprietor.

LAKE VIEW HOTEL

Corner Hall and Vernon Streets

Two blocks from City Wharf The best dollar a day house in Nelson.

NO CHINESE EMPLOYED.

George Harrison

PROPRIETOR

KOOTENAY HOTEL

Vernon Street, Nelson

Centrally located, three doors from postoffice. Newly renovated Bar well stocked with all latest brands of wines, liquors and cigars. Rates one dollar per day.
MRS. M. MALLETTE, Proprietress

A drink of good liquor
Is a very good thing
It will hoist up your spirits
And cause you to sing;
And the best place in town
To sample your gin
Is at Archie Reid's quarters

"The No Place Inn"

THE QUEEN'S HOTEL

BAKER STREET

MRS. E. C. CLARKE, Proprietress

RATES $2 PER DAY

Large and comfortable bedrooms, and first class dining room, Sample rooms for commercial men.

BARTLETT HOUSE

(Formerly Clarke House)

The best $1.00 per day house in Nelson None but white help employed. The best is the best.

G. W. BARTLETT - Prop.

MADDEN HOUSE

BAKER STREET, NELSON, B.C.

Do you need a comfortable home? If so try the Madden House. Well furnished rooms lighted with electricity; with baths; first class board. In the bar you will find all the best domestic and imported liquors and cigars.
THOMAS MADDEN, Prop.

SHERBROOKE HOUSE

NELSON,, B. C.

One minute's walk from C.P.R. station. Cuisine unexcelled; 31 rooms, well heated and ventilated. Baths in connection.

RATES—$1 per day.

J. BOYER
PROPRIETOR

THE DAILY NEWS CLASSIFIED ADS.

The best and cheapest means of reaching the people of the Kootenays. A small advertisement in these columns will bring big results.

RATES—One cent per word per issue; six insertions for the price of four if paid in advance.

Classified ads. will be received for insertion until 9 o'clock on the evening previous to publication. Phone 144.

FOR SALE

REAL ESTATE

FOR SALE—Six room cottage corner Stanley and Observatory streets; modern—two lots and fruit. Easy terms. A snap. Apply at house.

FOR SALE—Cottage and one lot on Gore street, near Ward, beautiful location; cottage well built. Five rooms, price $1000. This property is especially well located for a smelterman. Apply McDermid and McHardy. 99-26

FOR SALE—Cheap, if taken at once, a boarding house outfit with location in mining camp with $65,000 payroll. For particulars address O.R.O., Box 147, Phoenix, B.C. 128-20

FOR SALE—Complete furnishings for 26 room hotel, with privilege of renting the hotel, good business. Furniture consists of 18 bedroom suites, dining room, kitchen utensils, carpets, bedding, sideboards, and lounges. Apply Sunnyside hotel, Baker street. 121-tf

MISCELLANEOUS

OLD CURIOSITY SHOP—If you want to buy or sell anything go to the Old Curiosity Shop. Always in stock, a full line of Crockery, Furniture and Glassware.

WANTED—Men and women to learn the barber trade; situations guaranteed to graduates. The Moler Barber College will open in Vancouver immediately. First 20 students offered special rates; write 206 Carroll St. 129-tf

FOR SALE—Two service bulls of dairy type, one and two years old respectively. Also spring pigs, six months old. Apply at Ideal ranch, or address John Graham, Slolan, B.C. 130-12

FOR SALE—A good bargain, Stemwinder Hotel, for sale on easy terms. Situated in the very center of business in the city of Phoenix, B.C. Write for particulars to A. S. Hood, Phoenix, B.C. 130-25

FOR SALE—Some heavy horses, apply W. Tennant, Ymir, B.C. 137-26

FARM LOANS

I have Trust funds for loan in large or small sums to farmers to enable them to acquire land, purchase stock, undertake clearing and cultivation, erect buildings and make other improvements.

Loans made on homesteads where recommendation for patent has been made although title not issued.

Approved applications promptly completed.

Pedigree, farm, dairy stock, logging and freighting horses insured against loss from any cause.

Write me your requirements.
E. A. HAGGEN,
Real Estate, Insurance, Financial Broker,
Revelstoke, B.C.

REPAIRING

WATCHES cleaned, $1.50; main spring, $1.50. O. Strathearn, Kaslo, B.C. 126-tf

ASSAYER

E. W. WIDDOWSON, CHEMIST AND ASsayer, Nelson, B.C.—Gold, Silver, Lead or Copper, $1 each; Gold-Silver, $1.50; Silver-Lead, $1.50; Zinc, $2; Gold-Silver, with Lead or Copper, $2.50. Samples arriving by express or mail will receive prompt attention. P.O. Drawer, 1108; Phone A67.

A. HARRY HOOK, CHEMIST AND PROvincial Assayer, Greenwood, B.C.—Gold-silver, $1.50; silver-lead, $1.50; gold-silver, with copper or lead, $2.50; zinc, $2; gold and silver, $1 each; copper and lead, $1.25 each; mail and express samples given prompt attention. Control assays a specialty. P. O. box 251. Phone 98.

C. S. RASHDALL, FOR 12 YEARS A resident of West Kootenay, will attend at the Hall Mines Smelter on behalf of shippers and see to weighing and sampling of ores consigned to the smelter Address P.O. Box 584, Nelson, B.C.

NOTICE OF TRANSFER OF LICENSE

I hereby give notice that I intend to apply to the license commissioners for the city of Nelson at the next meeting held after 30 days from the date hereof, for a transfer of the retail liquor license now held by me for the Club Hotel, situate on Lots 21, 22, 23, and 24, Block 14, Nelson, B.C., to Joseph Sturgeon.

Dated at Nelson B.C., 5th day Sept., 1906.
MARY E. CURRAN
117-26-Pd.

MORTGAGE SALE

Under and by virtue of the power of sale contained in certain Indentures of Mortgage, which will be produced at the time of sale, there will be sold on

FRIDAY, OCTOBER 5, 1906
at 12 o'clock noon

by Charles A. Waterman and Company, auctioneers, at the Strathcona hotel, in the city of Nelson, in the province of British Columbia, the following Lands and Premises, namely:

Lots 4, 20, 21, 22, and 23 in Block 2, Addition "A," in the Subdivision of District Lot 150 Group 1, West Division of the Kootenay district, according to a map or plan of the said Subdivision deposited in the Land Registry office, and numbered 349.

Lot 4 is vacant. On Lots 20-23 there is said to be a two-storey Framed Dwelling and a Frame cottage.

Terms and conditions of sale will be made known at the time of sale. For further particulars apply to

MESSRS. WILLIAMS, SHAW & WALSH,
Vendor's Solicitors, Hastings Street,
Vancouver, B.C.

Dated this 15th day of September, 1906.

NOTICE

NOTICE is hereby given that the annual general meeting of the Eva Gold Mines, Limited, will be held in the office of the company, K.W.C. Block, Nelson, B.C., on Tuesday, Oct. 2, 1906, at 3 o'clock p.m. By Order,
W. C. BAYLY, Secretary.

HELP WANTED

NELSON Employment Agency

WANTED — Laborers, sawmillmen, sawyers, swampers, teamsters, men to cut telegraph poles, waitress, hotel porter, miners.

WANTED—Men and women to learn barber trade in eight weeks. Graduates earn $15 to $25 per week. Cat. free Moler System of colleges, 403, Front enue, Spokane, Wash.

WANTED—A local representative for the Western Hospital association. Apply Victor W. Odlum, The Daily News. 89-tf.

WANTED—Pant maker; also coat makers. Apply to Taylor and McQuarrie, Nelson's high class tailors. 127-tf

WANTED—Girls for ironers, Nelson Steam Laundry. 133-tf

WANTED—One licensed stationary engineer; also two pair log makers, two woods' teamsters. Only good woodsmen need apply. J. B. Winlaw. 134-6

WANTED—Edgerman, experienced. Creston sawmill. 135-tf

WANTED—At once, a good woman cook, experienced in hotel cooking, wages $50 a month. Apply Criterion hotel, Camborne, B.C. 137-3

WANTED—A situation as machinist or general mechanic in mill or mine, can take full charge. Best of references. T.T., Daily News.

WANTED—Servant for general housework. Apply Mrs. Lamont, Silica St. 138-tf

WANTED—Edgerman and setter, experienced. Creston Sawmill. 138-7

WANTED — MISCELLANEOUS

WANTED—Three furnished rooms for light housekeeping, near the smelter preferred. K.J., Box 324. 7134-6

WANTED—A suite of rooms furnished, with use of bath. Apply K., The Daily News. 135-tf.

WANTED—Small cash register, good condition and price right. Address John Francis, Burton City, B.C.

CHIMNEY cleaning. Apply Isaac Robinson, opposite Kootenay Steam Laundry.

WANTED—Good gasoline launch, must be cheap, send particulars to M.M., Daily News.

WANTED—Young lady (22) desires position as bookkeeper; 5 years' experience; references. X., Daily News. 139-5

FOR RENT

SEWING Machines to rent, $3 per month. Singer Sewing Machine Co.

FOR RENT—Furnished rooms with use of bath. Apply "Room," Daily News. 78-tf

FOR RENT—Furnished rooms, every convenience, three blocks from postoffice. Apply M.E., Daily News. 111-tf

FOR RENT—Large front room, furnished, no children, three minutes walk from postoffice. Apply M.X., Daily News. 134-3

FOR RENT — One well furnished, well heated room in good location. Apply to A.B.C., Daily News. 138-tf

LOST

LOST—Pocketbook, containing several papers by which ownership can be proved. Reward on returning to Victor W. Odlum, The Daily News.

SOCIETY CARDS

ABERDEEN HIVE, No. 12, L. O. T. M.—Meets 2nd and 4th Wednesday, 7:30 p.m. of each month in K. of P. Hall, Vernon Street, next to postoffice. Visiting members cordially invited.
MARGARET SQUIRES, R.K.
MRS. ELIZA INGRAM, L.C.

WHOLESALE HOUSES

PRODUCE

STARKEY & CO., WHOLESALE DEALers in Butter, Eggs, Cheese, Produce and Fruit. Houston Block, Josephine Street, Nelson, B.C.

GROCERIES.

A. MACDONALD & CO.,—WHOLESALE Grocers and provision Merchants.—Importers of Teas, Coffees, Spices, Dried Fruits, Staple and Fancy Groceries, Tobacco, Cigars, Butter, Eggs, Cheese and Packing House products. Office and Warehouse, corner of Front and Hall Streets. P.O. Box 1095. Telephone 23

CAMP AND MINERS' FURNISHINGS

A. MACDONALD & CO.—WHOLESALE Jobbers in Blankets, Underwear, Mitts, Gloves, Boots, Rubbers, Overalls, Jumpers, Mackinaws and Oilskin Clothing, Camp and Miners' Sundries. Office and Warehouse, corner of Front and Hall Streets. P.O. Box 1095. Telephone 23.

ASSAYERS' SUPPLIES

THE B.C. ASSAY & CHEMICAL SUPPLY Co., Ltd., Vancouver, B. C.—Importers and Dealers in Assayer's Supplies. Sole agents in British Columbia for the celebrated Battersea Crucibles, Scorifiers and Muffles and Wm. Ainsworth & Co.'s fine Balances Chemical and Physical Apparatus, C. P. Acids and Chemicals, Platinum, Sodium and Potassium Cyanide, Quicksilver, Carbonate and Bicarbonate of Soda, Borax, Borax Glass, Silver, Free Lead and Litharge.

MININNG AND MILL MACHINERY

WASHINGTON MACHINERY & SUPPLY Co.—Dealers in Engines, Band and Circular Sawmills, Atkins' Saws, Wood and Iron Pulleys, Leyner Compressors and Drills, Pumps and Hoists. Prompt attention. Reasonable prices. Courteous treatment. Spokane, Wash.

CLEANING AND PRESSING

GENTLEMEN'S SUITS REPAIRED, cleaned and pressed. Goods called for and delivered promptly. A. J. Driscoll, opposite Queen's Hotel, Baker street.

Damaged

E. Ferguson & Co.

NELSON, B. C.

Wholesale Liquors and Cigars

A full line of Canadian whiskies, case and bulk; Scotch Whiskies, Irish Whiskies, Geneva and Tom Gins, French Brandies, Ports, Sherries, Bass' Ale, Guinnes' Stout, Clarets, etc.

AGENTS FOR PABST BEER

Our retail department is on Vernon street next the postoffice, where you can buy a bottle or a dozen bottles at right prices. Goods delivered to any part of the city.
Telephone 260. P. O. box 1020

Kootenay Engineering Works

FOUNDERS AND MACHINISTS

MANUFACTURERS OF THE CRAWFORD AERIAL TRAMWAY.

Repairing and Jobbing a Specialty

Sheetmetal work, castings, builders material and mining and mill machinery.
Office and Works Foot of Park Street.

B. C. TRAVIS
MANAGER

PHONE 204 NELSON, B. C.

ELECTRIC HOISTS

In our electric driven hoisting engines we have a combination which no other manufacturer in Canada can offer. Having built both "Bullock" electrical apparatus and "Lidgerwood" engines for years we are familiar with the conditions necessary for their successful operation as one unit. Purchasers will find it more satisfactory to deal with ONE COMPANY. Branch office Nelson.

Allis - Chalmers - Bullock
Limited

The HALL MINING AND SMELTING COMPANY, Limited

NELSON, B. C.

Purchases
Lead, Copper and Dry Ores

W. G. GILLETT

CONTRACTOR AND BUILDER

SOLE AGENT FOR THE PORTO RICO LUMBER CO., Ltd., Retail Yards
Rough and dressed lumber, turned work and brackets, Coast lath and shingles, sash and doors. Cement, brick and lime for sale. Automatic grinder. Yard and Factory Vernon street, east of Hall.
P. O. Box 222. Telephone, 178. Nelson, B. C.

We have the best facilities in the Kootenays for supplying
Cured Meats
during the summer weather. Wholesale and retail.
Write for price list.

P. BURNS & CO.
Nelson, B.C. and Branches.

TELEGRAMS OF THE DAY

TURKEY ONCE AGAIN SNUBS THE UNITED STATES.

GRAIN EXCHANGE TO BE FORMED IN CANADIAN WEST.

Rome, Oct. 1.—The convocation of the second peace conference at The Hague is being urged by Great Britain and also by Russia, the latter wishing to show that the internal situation in that country is again becoming normal and that in any case it does not affect her foreign policy.

London, Oct. 1.—Today being the first anniversary of the laying of the keelplate of the battleship Dreadnaught she left Portsmouth for her steam and gun trials. The admiralty attaches such importance to this trial that the result will be kept a secret.

St. Petersburg, Oct. 1.—There is good reason to anticipate the disclosure of a grave military scandal. A colonel of engineers has been arrested on an alleged connection with the sale of important frontier plans to the agents of a foreign power.

Constantinople, Oct. 1.—United States ambassador Leishman's audience with the sultan, which was to have taken place on October 2, after a number of postponements has again been postponed. The ambassador has been informed that in view of the fact that the sultan's birthday is celebrated on October 2, and is always succeeded by a religious festival, his reception must be put off until October 15.

Copenhagen, Oct. 1.—The Danish parliament was opened today by king Frederick. His first speech from the throne was almost entirely devoted to the internal affairs of the kingdom. He congratulated the country on the excellence of its foreign relations and said that, with the object of further strengthening them he proposed to visit the sovereigns of various countries. The opening was attended by king George of Greece, the dowager empress of Russia, and many other members of royal families and the diplomatic corps.

Winnipeg, Oct. 1.—A new company, to be known as the Canadian Stock & Grain company, to be capitalized at $250,000, has been formed in Winnipeg. The avowed purpose, according to the applicants for the charter, is to organize a local stock and grain brokerage system in the Canadian northwest.

The present plans, which are being rapidly formed, are to operate 2000 miles of private wire in the Canadian west and to open on the first day of October offices in Portage la Prairie, Brandon, Indian Head, Regina, Moose Jaw, Medicine Hat and Calgary, on the main line of the C. P. R.; Saskatoon, on the Prince Albert branch; Edmonton, in the north, and Lethbridge, Macleod, and Fernie in southern Alberta, and a little later, offices at intermediate points, bringing the number this year up to 30. The wires of the new company will extend east to Fort William and Port Arthur, and to the south they will connect with Minneapolis and Chicago.

Winnipeg, Oct. 1.—It is reported that a syndicate composed of eastern medical men and a prominent local doctor have purchased some 14,000 acres of land at St. Laurent, fronting on Lake Manitoba, with the intention of establishing a sanatorium for consumptives in connection with a scheme of co-operative farming and market gardening.

Detroit, Mich., Oct. 1.—Bishop Chas. D. Williams of the Episcopal diocese of Michigan, in an address to the Y. M. C. A. members here yesterday, on "The Bible and the Word of God," declared that the Bible is not the word of God and that the teachings to the contrary are the most prolific source of unbelief the church has to contend with. The bishop said, "Nowhere does the Bible declare itself the word of God. Yet we are told we must take it in its entirety. The Bible needs no defence; all it needs is a square deal. There are those who read it devoutly and diligently, but never say the Bible is the word of God. I say the Bible and the word of God. To those who accept the entire book as the literal word of God I would point out that it is nowhere so stated. Christ tore asunder the testamentary precepts with the law of Moses, and furnished us with new ones. Where the Old Testament directed men to hate their enemies, the teachings of Christ were to love your enemies. We must learn from the scripture itself how to read the scriptures. Some of us use it as a heathen does his fetish."

Montreal, Oct. 1.—Robert Walker, a ticket-of-leave man from St. Vincent de Paul penitentiary, lies in the general hospital here with a fractured skull and is not expected to live. In the same institution is detective Lehuquet, with a bullet hole in his arm. The injuries of both men are the result of a fierce fight which took place on Sunday afternoon in the premises of the Stark Hardware company on St. Peter street. Suspicious characters were noticed hanging around the premises and word was sent to chief detective Carpenter. He sent detective O'Keefe and detective Lehuquet to investigate. They found a pane of glass broken in Stark's premises and entered through the window. Going upstairs they heard voices of men on the floor above and stood in the shadow of the stairway. In a few minutes two men came down. Detective Lehuquet presented his revolver at the foremost and ordered him to throw up his hands. The answer was a shot which took effect in Lehuquet's forearm, causing him to drop his revolver. Two other shots followed in quick succession, one passing through his coat under his arms, and the other through his neck, just grazing the jugular vein. By this time detective O'Keefe had got into action. He had left his revolver behind, but while on the ground floor had picked up a pick handle. This he brought, with all his strength, down on the assailant's head and he went to the floor unconscious. The other man had not taken any part in the fight. Running upstairs he escaped on a fire escape, while O'Keefe was attending to his wounded comrade. As the police know him he is expected to be soon in custody. Lehuquet's wound is not serious. Walker has a bad police record.

Pensacola, Fla., Oct. 1.—Not since the Galveston disaster has such a hurricane swept the Gulf coast as the one that struck this city Thursday morning with such all impelling force, and raged for 12 hours, the wind blowing steadily at 80 and 90 miles an hour, with occasional gusts of 100 miles on hour. The known loss of life up to date is 30, which will probably be increased to 75, while the property loss will exceed $5,000,000. Never in the history of this port or in Florida has such wreck and devastation been wrought. Hundreds of persons are homeless, without food and clothing, and are being cared for by charity.

GOVERNMENT WILL PAY

CONTRIBUTES COST OF EDUCATING OUTSIDE CHILDREN.

SCHOOL BOARD WILL BE REIMBURSED FROM THE TREASURY

The long fight that has been waged by the school trustees in behalf of the interests of the municipality of Nelson with regard to children attending the Nelson schools from points outside has now ended in victory for the Nelson school guardians. The point was that the government grant did not cover the children coming in from the Hume addition and the other points lying immediately around Nelson. Hence the city was educating these children, whose parents were practically paying nothing to the city revenues, free of cost, not even getting the government grant payable on the attendance of Nelson children. The trustees protested without avail and the consequence was that they fixed a certain tuition fee for all outside children. This had the practical effect of provoking action. The government has now conceded the point, and is now willing to reimburse the city partly, at least, for the expense it is put to in this respect. The following letter explains the situation:

Victoria, Sept. 27, 1906.

E. C. Arthur, Esq., Sec. Board of School Trustees, Nelson ,B. C.:—

Sir,—In reply to your letter of the 24th inst. in which you propose that the department pay a per capita grant of $15 per year for each pupil attending the Nelson schools from Lot 182, I beg to acquaint you that in all probability you will find a grant of $15 altogether more than it will cost your board to educate these children. What this department is prepared to do is as follows: If you will at the end of each half year submit a statement from the principal of your public school giving the names of each of the pupils attending from Lot 182 and the actual daily attendance of each pupil, the department will pay your board the amount that it costs the City of Nelson to educate each child over and above the amount granted by the government of the province. For example: If it costs $25.00 to educate each child in the public schools of Nelson and the government contributes $12 for each child, the department is willing to pay the additional $13 for each child attending from Lot 182. Kindly inform me if this proposition meets with the approval of your board. I note what you say regarding the appointment of Miss Wade and the resignation of Miss Pearcy from the high school staff. I have the honor to be, sir, your obedient servant,

ALEXANDER ROBINSON,
Superintendent of Education.

AVERAGE IS HIGH

Large Number of St. Joseph's Pupils Have Perfect Attendance

St. Joseph's school has completed the first month of the new scholastic year with a good record. One hundred and six pupils were enrolled and of these 91 had credit for complete attendance. The Palmer business penmanship known also as the Western was adopted throughout the school last year, and many of the pupils have so far progressed as to be able to avail themselves of the criticism of the Palmer business college, Iowa.

A revision of the drills and pen practice of 31 pupils during the month of September, was yesterday forwarded to the college for criticism. Owing to the number of applicants for a commercial course outside of the ordinary school hours, the Sisters are contemplating the formation of an evening class at the beginning of next term.

It ought to be well understood by the public that students of phonography adopting the Pitman method have the advantage of periodical criticisms from the Pitman Phonographic institute, their examinations are conducted and their diplomas issued from there. The same with pupils who have adopted the Pernin system of phonography, both of which systems the Sisters are prepared to teach.

This method while ensuring the seal of excellence for the pupils' work, is also a wise precaution on the part of the Sisters, for it may from time to time happen that students on completing their course, owing to local or domestic circumstances are several months without obtaining a business position. For lack of practice they find they are not what they were, in other words, are a little rusty, and thereby cause in the minds of those ignorant of the manner of awarding the diploma, some doubt as to their merit. It is this the reputation of the school and students are guarded and teachers and students are satisfied with the judgment of the faculty of the central institute. Another typewriter, with the newest equipments and tabulator, has been ordered for the school.

2 in 1
SHOE POLISH
Black and White

You will hardly believe how good it is for ladies' shoes, or how easily applied.
Shining your own shoes becomes a positive pleasure with "2 in 1."
Don't take a substitute.

Black in 10c. and 25c. tins.
White in 15c. glass.

156

TOBACCO

All brands to suit all smokers. A full line of smoker's supplies.

THURMAN'S
THE TOBACCONIST

Boarding and Day School
For Girls
Conducted by the Misses Beattie at
Kamloops, B. C.
Pupils prepared for High School and Matriculation. Splendid climate, home comforts and individual attention.
School reopens for fall term on Sept. 3
For particulars apply to
MISS BEATTIE, KAMLOOPS, B.C.

For **A Good Roast** or **Tender Steak**
Ring up Phone **No. 5**
West Kootenay Butcher Co.

SHERMAN'S OPERA HOUSE | ONE WEEK, COMMENCING MONDAY, OCTOBER 1st. . . .

SUTTON'S BIG SHOW
30-PEOPLE-30
MONDAY—"The Church Across the Way"
Band and Orchestra
Prices 25c, 50c and 75c. Seats on Sale Saturday.

Queen Studio
Photographers and Picture Framers
NELSON - - - B. C.

FOR SALE
320 Acres on Kootenay lake; good land, easily cleared; plenty of water; $5.00 per acre; half cash.
GEO. G. McLAREN
BAKER ST., WEST

A Grand Medicine for the Kidneys.

Don't suffer—don't experiment—don't waste money on unknown, untried remedies. There is one quick cure—one certain cure—one cure that everybody knows does cure Kidney Trouble. That's Gin Pills.

"I have been a sufferer with Kidney Trouble for years. Have tried medicines and doctors' prescriptions, but could get no permanent relief, my case being pronounced chronic. As it is generally known that the properties of gin without the alcohol is good for the kidneys, I decided to try Gin Pills, but must admit with very little faith. From the very first pill I got relief, and have since taken nearly four boxes and am COMPLETELY CURED, but am going to continue them a while longer. No dull, sickening pains in the back—no low spirits—am increasing in weight—and more vim and vigor than I have had for years—is what Gin Pills have done for me.

"H. P. HERBERT, Ottawa."

Be well and strong. Be free of pain. Be able to enjoy all the good things of life, with all your old-time vigor and enthusiasm. Gin Pills will cure those sick kidneys. Start now—to-day—and see how much better you feel to-morrow. 50c box—6 boxes for $2.50—and your money back if they don't cure.

Special offer: If you send us your name and address and tell us the name of the paper in which you read this we will send you a trial box absolutely free and post prepaid. Write today and get the medicine that cures.

The Bole Drug Co., Winnipeg, Man.

PROFESSIONAL CARDS

F. M. CHADBOURN
MINING OPERATOR
Mines examined and reported on.
Thorough Knowledge of Kootenay Mines
Ore Sampling Witnessed
NELSON, B. C.

McKAY & RAHAL
(Succesors to D. A. Munro)
Horse shoeing, Carriage Work and General Blacksmithing.
P.O. Box 193. Phone A194
Ward Street Nelson, B.C.
Oct. 1-Pd.

W. J. H. HOLMES
CIVIL ENGINEER & MINE SURVEYOR
PROVINCIAL LAND SURVEYOR
Ten years experience in the Kootenays
Honor graduate, 1891, Royal Military College of Canada, Kingston, Ont.
KASLO, B. C.

JOSEPH RYAN
RANCH AND FRUT LANDS, IRON ORE, COAL LANDS
800 Million Feet Standing Timber
Box 963 Cranbrook, B.C

S. S. FOWLER
MINING ENGINEER
NELSON, B.C.

FREDERIC S. CLEMENTS
CIVIL ENGINEER
DOMINION AND PROVINCAL LAND SURVEYOR
Agent for obtaining Crown Grants, mine surveying, etc.
Room 16, K.W.C. Block.
P. O. Box 1 Nelson, B. C

DREWRY & TWIGG
MINING ENGINEERS
Dominion and Provincial Land Surveyors
NEW DENVER, B. C.
T. G. Procter, Agent, Nelson, B.C.

FRANK C, GREEN
CIVIL ENGINEER
Dominion and Provincial Land Surveyor
P.O. Box 145. Phone 261B
Cor. Kootenay and Victoria Sts., Nelson

CLAUDET & WYNNE
ASSAYERS, METALLURGISTS and MINING ENGINEERS.
H. H. CLAUDET, Assoc. Inst. M.M. Mem. Am. Inst. M.E. Rossland, B.C.
L. C. WYNNE, Assoc. Inst. M.M. Princeton, B.C

C. S. BAKER
PROVINCIAL ASSAYER
and Ore Shippers' Agent—Samples by mail receive prompt attention. Correspondence solicited. P. O. Box 43; telephone 53; Grand Forks, B.C.

FLOUR AND FEED

We have opened a Flour and Feed store next door to the Kootenay Coffee Co., Baker st. Our leader will be the famous Wybourn Flour made from No. 1 Hard Wheat.

LAURIE & SON
Phone 244.

ONE OF THE NICEST WAYS TO BUY
BUTTER
is by the tub, and more people are finding it out every day.
Get a good tub of butter and you are sure of good butter till it is gone.
Joy's Dairy Butter comes in 20, 30 and 40 lb. Tubs, at 24c per pound.
PHONE NO. 19.

Joy's Cash Grocery
Cor. Mill and Josephine Sts.

FRUIT TREES
Apple, 3 year, 250 lots, $35 per hundred.
Apple, 3 year, 500 lots, $30 per hundred.
Apple, 2 year, 250 lots, $25 per hundred.
Apple, 1 year, 250 lots, $12 per hundred.
Apple, 1 year, 500 lots, $10 per hundred.
Arrangements are made whereby above stock don't go to Vancouver for fumigation.
Stone and Wellington Nurseries, H. H. Avery, Agent, Nelson, B.C.

Clean, dry crystals—that are absolutely pure—that will not cake—that is WINDSOR TABLE SALT. The best for table use.

NOTICE
Do you need prairie hay or oats. If so address
A. CARRUTHERS
CAYLEY, ALTA. 120-tf

GEO. M. GUNN
WARD STREET NEAR POSTOFFICE
Manufacturer of and dealer in Men's Fine Footwear. Repairing promptly done.
MOTTO—Live and let live.

TO WORKINGMEN
NOTICE
Whereas, at the Last Chance and Surprise mines, Chinese kitchen help is at present empoyled, to the exclusion of White labor.
Therefore, be it resolved that this organization, Sandon Miners' union No. 81 of the W. F. of M. reaffirming its opposition to the employment of Orientals within its jurisdiction, strongly condemns the position taken by the management of the properties in question, and counsels workingmen everywhere and those favorably disposed toward organized labor to be governed by this action.

SANDON MINERS' UNION
A. SHILLAND, Secretary.

NOTICE

NOTICE is hereby given that the Canadian Pacific Railway Company, as lessee of the Columbia and Western Railway Company, have this day filed in the District Land Registry Office at Nelson, a plan, profile and book of reference showing the proposed location of a branch line to the China Creek Lumber Company's timber limits near Castlegar, and that four weeks after this date the said Canadian Pacific Railway company intend to apply to the Board of Railway Commissioners for Canada, under section 175 of the Railway Act, for authority to construct the said branch.

Dated this 18th day of August, 1906.

R. MARPOLE,
General Superintendent.

Synopsis of Canadian Homestead Regulations

ANY available Dominion Lands within the Railway belt in British Columbia, may be homesteaded by any person who is the sole head of a family, or any male over 18 years of age, to the extent of one-quarter section of 160 acres, more or less.

Entry must be made personally at the local land office for the district in which the land is situate.

The homesteader is required to perform the conditions connected therewith under one of the following plans:

(1) At least six months' residence upon and cultivation of the land in each year for three years.

(2) If the father (or mother, if the father is deceased), of the homesteader resides upon a farm in the vicinity of the land entered for, the requirements as to residence may be satisfied by such person residing with the father or mother.

(3) If the settler has his permanent residence upon farming land owned by him in the vicinity of his homestead, the requirements as to residence may be satisfied by residence upon the said land.

Six months' notice in writing should be given to the Commissioner of Dominion Lands at Ottawa of intention to apply for patent.

Coal lands may be purchased at $10 an acre for soft coal and $20 for anthracite. Not more than 320 acres can be acquired by one individual or company. Royalty at the rate of 10 cents per ton of 2000 pounds shall be collected on the gross output.

Deputy of the Minister of the Interior

N.B.—Unauthorized publication of this advertisement will not be paid for.

W. W. CORY,

Nelson Steam Laundry
P. O. Box 43. Telephone 142.
All kinds and all colors of Ladies' and Gents' Clothing
CLEANED AND DYED
Flannels, Blankets, Curtains, Silks, Etc., a speciality.
Gloves renovated to look like new.
Steam Carpet Cleaning
Your patronage solicited.
PAUL NIPOU, Prop.

CANADIAN PACIFIC
BRITISH COLUMBIA PROVINCIAL EXHIBITION NEW WESTMINSTER
Excursion Rates, Vancouver or Westminster
$16.55 RETU
ON SALE SEPT. 28 to OCT. 3.
RETURN OCT. 11.
DAILY THROUGH SLEEPER
Arrowhead to Vancouver
Full particulars and berth reservations apply to local agent or write
E. J. COYLE, A.G.P.A., Vancouver. J. S. CARTER, D.P.A., Nelson

GREAT NORTHERN RAILWAY TIME TABLE
THE COMFORTABLE WAY.
Spokane Interstate Fair
SEPT. 24th TO OCT. 6th, 1906
Going Sept. 24th, One Day Only, Return Fare Will be $7.10
Going Sept. 24, 25, 26, 27, 28, 29, 30 and Oct. 1, 2, 3, fare will be $9.30. All tickets limited to Oct. 7. Each ticket has one admission coupon to the fair.
PROVINCIAL EXHIBITION NEW WESTMINSTER $16.55
Oct. 2 to 6. On sale Sept. 28 to Oct. 2, limited Oct. 11. Only one night on the road.
F. G. YERKES, A.G.P.A., Seattle. H. E. DOUGLAS, City P.A.

Atlantic S. S. Sailings
St. Lawrence Sailings
C.P.R. ROYAL MAIL STEAMSHIPS
Emp. Ireland..Oct 5 Emp. Britain..Oct. 19
L. Manitoba..Oct. 13 L. Champlain..Oct. 27
ALLAN LINE
Tunisian.....Oct. 5 Ionian .....Oct. 19
Victorian.....Oct. 12 Virginian ....Oct. 26
DOMINION LINE
Canada .....Oct. 6 Ottawa .....Oct. 20
Kensington....Oct. 13 Dominion.....Oct. 27
ATLANTIC TRANSPORT LINE
Mesaba .....Oct. 6 Minneapolis....Oct. 13
AMERICAN LINE
Philadelphia..Oct. 6 St. Paul.....Oct. 13
RED STAR LINE
Zeeland .....Oct. 6 Kroonland....Oct. 13
CUNARD LINE
Umbria .....Oct. 6 Campania ....Oct. 13
Caronia .....Oct. 9 Etruria.. ....Oct. 20
WHITE STAR LINE
Celtic .....Oct. 5 Teutonic .....Oct. 17
Oceanic .....Oct. 10 Cedric .....Oct. 19
FRENCH LINE
La Provence...Oct. 4 La Lorraine..Oct. 11
HAMBURG-AMERICAN LINE
Pennsylvania .....Oct. 6
K. Auguste Victoria .....Oct. 11
NORTH GERMAN-LLOYD
Main .....Oct. 4
Kaiser Wilhelm der Grosse .....Oct. 9
All continental rates and sailings on application. If you are contemplating taking an ocean voyage drop us a line and we will be pleased to furnish you with full information promptly.
J. S. CARTER, W. P. F. CUMMINGS,
D.P.A. Nelson Gen. Agt, Winnipeg

MORTGAGE SALE

UNDER and by virtue of the powers of sale contained in a certain mortgage, which will be produced at the time of sale, there will be offered for sale by public auction on Saturday, the 20th day of October, 1906, at the hour of 12 o'clock, noon, at the Hotel Hume, corner of Ward and Vernon streets, Nelson, B.C., by Messrs. Charles A. Waterman and company, the following described property, viz:

Lots numbers fifteen (15) and sixteen (16) both in Block number ten (10), being part of the subdivision of Lot number M, Group one in the District of Kootenay, British Columbia, and known as the Hume addition to Nelson, B.C., according to a map or plan deposited in the Land Registry Office and numbered 284B.

Upon the said lands is erected a large and commodious dwelling house in first class order, with city water. This property is not far from the business portion of the city.

Terms and conditions made known at the time of sale or in the meantime upon application to

EDWARD A. CREASE,
Mortgagee's Solicitor.

Dated at Nelson, the 17th day of September, 1906.

Damaged

714

20th CENTURY BRAND

FINE TAILORED GARMENTS FOR MEN

...HAND... TAILORED

20th CENTURY BRAND

Fine tailored garments for men, known from coast to coast as the best ready-to-wear clothes made in Canada, are hand-tailored in the fullest sense of that trade term. Unlike most ready-to-wear clothing, and absolutely unlike what are known as ready-mades,

20th Century Brand

are not made in sweat shops or outside shops of any kind. Every 20th Century Brand garment is the product of the company's own tailor shops, the largest and most modern in Canada, and always under personal supervision. This fact is important and explains in some measure the satisfaction in style, fit and wear that 20th Century Brand garments always give. We are sole agents for thes garments, and our stock of Fall Suits and Overcoats is ready for your inspection. Come in and see what smart garments they are.

BROWN & CO.

Men's Complete Outfitters NELSON, B. C.

$800.00

CASH will buy a furnished hotel in a good mining camp. THIS IS A SNAP. The stock of liquors and cigars on hand can be bought at cost price. Full particulars can be obtained from

R. J. STEEL

KAMLOOPS LUMBER DEAL

EVIDENCE OF UNION TRUST DIRECTOR AS TO ALLEGED SWINDLE

SENSATIONAL CHARGES INVOLVING PROMINENT POLITICIANS

"We have been swindled out of $55,000, and the swindlers will have to account for it."

"What are you doing in the matter?"

"We are waiting the result of this investigation to ascertain who the parties are, aside from Mr. Fowler. Our solicitors will be instructed to recover from any and everybody who had any connection with it."

This passage is from the evidence of E. G. Stevenson, a director in the Union Trust company, especially appointed by Dr. Oronhyatekha to represent the I. O. F. He was referring to certain investments of Union Trust funds in British Columbia.

Mr. Stevenson went over the cheques for the payments of the monies for the Kamloops, Shuswap and Okanagan properties, including lumber mills and timber limits.

In connection with the Kamloops Co. there was a cheque for $100,000, payable to Peter Ryan, dated Feb. 9, 1904, a similar cheque for $50,000 on March 9, and three other cheques for $25,000 each to the credit of Mr. Ryan, the last being June 9, 1904. These made the total of $225,000 paid for this property. The cheques for the Shuswap property amounting to $40,000, were four of $10,000 each. They were given to Messrs. Shields and Gregg. The first was signed by the Union Trust and the last three by the Kamloops Co., in which the Shuswap property was merged.

Mr Stevenson: "Whatever credits the Kamloops Co. had would be furnished by the Union Trust. This company acted as secretary and treasurer of the Kamloops Lumber Co. My impression is that the first cheque was paid before the Kamloops company was fully organized, and that would explain the cheque being signed by the Union Trust."

For the Okanagan property at Enderby, B. C., $177,855 was paid, and $42,000 for logs. The cheques were paid to G. W. Fowler, M.P., who conducted the negotiations for the Kamloops Lumber Co. The cheques were $40,000 paid by the Union Trust, dated July 4, 1904; $40,000 paid by the Kamloops Co. to Mr. Fowler, Aug. 1, 1904; $2008 to G. P. Hale, Aug. 30; $40,000 to Mr. Fowler, Nov. 1; $1860 to F. H. Hale, Nov. 7; $20,000 to G. W. Fowler, Feb. 1, 1905. These cheques total the $177,855, aside from the two small cheques for $2008 and $1860.

Mr. Shepley: "Why were the payments made to Mr. Fowler?"

"I understood he was acting for the Kamloops Lumber Co. Why the payments were made to him personally I don't know. I saw Mr. McCormick later, and he said he got his full share of the money. He was one of the former owners of the Okanagan property. He had had no conversation with Mr. Fowler."

Mr. Shepley: "Do you know where Mr. Fowler is now?"

"No. I can't say I do. The last I heard from him was when he wired from Banff last week. Negotiations have been in progress for the selling of the Kamloops property by the Union Trust, and it was necessary to get the other stockholders to consent."

Mr. Shepley: "The Union Trust decided to get out of it entirely?"

"Yes."

Mr. Stevenson then said that Mr. Foster had already transferred his stock to the Union Trust. Mr. Fowler wanted to be released from the note for $185,000 for his part in the original investment before he surrendered his stock. He was here while I was at Kamloops just lately, and when I got back I wired to him regarding the matter, as the Union Trust had decided to accept his offer."

"When did this wiring take place"

"About the middle of last week."

Mr. Stevenson also said that he was in Chicago last week to see the prospective purchasers of the Kamloops property.

"What was the first intimation you received that $225,000 was not the true consideration?"

"About one month ago when my son, who was in the west, sent me a copy of a Vancouver paper."

"There was a litigation going on in British Columbia"

"The report purported to be the testimony of Mr. Peter Ryan in a controversy with Mr. John Shields over the sale of the timber limits. Ryan's testimony showed that the true consideration was $175,000 and that he had paid out of $225,000 the sum of $55,000 to Mr. Fowler. I did get the impression that a sum under $50,000 had been paid.

"My impression was that there were two options, that the option presented us was fictitious with the object of getting an additional $55,000 out of us."

"You say you learned that the true consideration was $175,000, and that when you paid Ryan $225,000 you paid $55,000 too much, which has gone somewhere?"

"We have been swindled out of $55,000 and the swindlers will have to account for it."

"What are you doing in the matter?"

"We are waiting the results of this investigation to ascertain who the parties are aside from Mr. Fowler. Our solicitors will be instructed to recover from any and everybody who had any connection with it."

"Have the Union Trust comapny been endeavoring to acquire information?"

"Yes."

"Have you any information said to come from any of the parties?"

"Only a number of cheques which Mr. Tilley was kind enuogh to show me. I called upon Mr. Foster about one week ago, when he first came to the city, and informed him of what I had heard. He replied that he had heard something of it, but that he had no information whatever. On the contrary, he thought the $225,000 was the true consideration when the transaction was made."

Mr. Shepley exhibited the cheques of Mr. Ryan, payable to the order of Mr. George W. Fowler at the Bank of Montreal, except one, at the Soverign Bank by Mr. Levesconte, Mr. Ryan's representative.

"Have you or the Union Trust Co. prosecuted any inquiry with Mr. Peter Ryan?"

"At the last meeting of the executive of the Union Trust company, on my suggestion, it was decided to secure the cooperation of Mr. George W. Ross in securing an interview with Mr. Ryan. This was done by Mr. Raymond, as associate of Mr. DuVernet, our solicitor, and Mr. Ryan stated that the statement as made in the newspaper was correct. I then saw Mr. Tilley, who showed me these cheques."

COMES BACK TO NELSON.

Athletic Banker Promoted From Cranbrook to This City.

(Special to The Daily News)

Cranbrook, Oct. 1.—Cranbrook's loss will certainly be Nelson's gain in the transfer on well deserved promotion of T. H. Gallon of the Imeprial bank service. Mr. Gallon has been stationed in Cranbrook for the past two years and a half and ranks as the youngest oldtimer in the city where it is no platitude to say that the number of his friends is the census of the town. He will be missed by everyone, and especially by those who knew him best and with whom he was associated in his official capacity. He is about the best man on the hose team, and as a sprinter can do level time for the 100 yards on anything better than a mud road. In every department of manly sport he is a man amongst men. Cranbrook is sorry to lose him, but wishes him all manner of good luck and prosperity in Nelson and any other place where his talent may call him. He left on Sunday to take up his new appointment.

THANKSGIVING DANCE

To be Held in the Armory Under the Auspices of the Nelson Cricket Club

At a special meeting of the Nelson cricket club held last evening at 6 o'clock at the office of the secretary it was decided to end the season with a flannel dance which will be given on Thursday, Oct. 18, at the armory, that building, by the courtesy of the officer commanding the local rangers having been placed at the disposal of the cricket club. A supper will be provided and Irwin's orchastra will be in attendance. Invitations will be sent out next week, the tickets of admission being sold at $1.50 each, giving the right to the holder to take ladies to the ball. The lady patronesses will be the wives of the officers and executive of the club., including mayor Gillett, Judge Forin, J. Fred Hume, W. A. Macdonald, Fred Starkey and others.

The cricket club intend to make this an annual event.

AT THE OPERA HOUSE

The Sutton company opened their week's engagement at Sherman's opera house last night to a fair sized audience when they presented for their first bill "The Church Across the Way." The orchestra carried by the company is above the average, whilst the specialties between the acts were well received, especially th turn of the Mulhally sisters, who were vociferously applauded. Emil Cherriel, the trick violinist, excelled anything in that line ever seen here, playing the violin with every conceivable instrument from a feather to a washboard. The company will present as their bill tonight the laughing comedy "My Uncle from New York," introducing new specialties between acts.

WOUNDS, BRUISES AND BURNS

By applying an antiseptic dressing to wounds, bruises, burns and like injuries before inflammation sets in, they may be healed without maturation and in about one third of the time required by the old treatment. This is the greatest discovery and triumph of modern surgery. Chamberlain's Pain Balm acts on the same principle. It is an antiseptic and when applied to such injuries causes them to heal very quickly. It also allays the pain and soreness and prevents any danger of blood poisoning. Keep a bottle of Pain Balm in your home and it will save you time and money, not to mention the suffering and inconvenience such injuries entail. For sale by all druggists and dealers.

TIMBER NOTICES

NOTICE is hereby given that 30 days after date we intend to apply to the Hon. Chief Commissioner of Lands and Works for a special license to cut and carry away timber from the following described lands, situate in West Kootenay district: Commencing at a post marked "E. E. Mumms' S.W. corner post," and planted about 17 miles northwest of Edgewood and about 3-4 of a mile west of Inonoaklin creek, on the Lick Cabin Trail; thence east 80 chains; thence north 80 chains; thence west 80 chains; thence south 80 chains to point of commencement, containing 640 acres, more or les.

E. E. MUMMS.
T. MAKINSON, Agent.
Located Sept. 18, 1906.

NOTICE is hereby given that 30 days after date I intend to apply to the Chief Commissioner of Lands and Works for a special license to cut and carry away timber from the following described lands: Commencing at a post marked "Reuben Munns' N.E. corner post," and planted about 17 miles northwest of Edgewood, on Inonoaklin creek, on the Lick Cabin Trail, at the southeast corner of E. E. Munns' application for a special license to cut and carry away timber; thence west 80 chains; thence south 80 chains; thence east 80 chains; thence north 80 chains to point of beginning, containing 640 acres, more or less.

REUBEN MUNNS.
T. MAKINSON, Agent.
Located Sept. 18, 1906.

Madame Hersee, the famous prima donna, who, after a tour through the States was summoned to sing before the king at Buckingham palace, has recently reaped great benefit from Bileans. In the course of an interview with a leading journalists, she said; "I was often subject to liver trouble and indigestion and the usual remedies seemed quite inadequate and gave me no relief. I saw a report about Bileans one day and thought I would give them a trial. The result of the treatment was as surprising as it was pleasing. I felt quite another woman. Bileans are so delightfully easy to take, too, and one has not to go through a long, weary course before reaping benefit. I am now recommending Bileans frequently to my friends and pupils."

Bileans are a household remedy of unsurpassed merit. Their operation on the liver is just what is needed to transform an inactive and diseased organ into a healthy one. They also stimulate the digestive organs. When you remember that billousness, indigestion, constipation, piles, dizziness, wind pains and headaches all arise primarily out of liver and stomach disorder, you at once see how Bileans, by correcting liver and stomach, cure these ailments in the surest possible way. They also cure debility, anaemia, female ailments, and liver chills, clear the blood of impurities, and are a boon to pale faced girls and weak women. Of all druggists at 50 cents a box, or post free from the Bilean company, Toronto, on receipt of the price.

Bileans FOR Biliousness

FIND THE APPLE TREE

I have 62 lots in addition A. on one of which is an Apple Tree.
To the first person who purchases a lot and finds the tree an additional lot will be given free.

J. E. ANNABLE,
Real Estate Nelson, B. C.

IF YOU WANT A CAR OF
OATS, HAY OR POTATOES
Be Sure and Write Us for Quotations
HILL & HORN,
Red Deer Alberta

Sprott-Shaw Business Institute
Limited.
336 Hastings St. W., Vancouver.
TEACHERS' SUMMER COURSE
Bookkeeping, Shorthand, Telegraphy and Engineering Courses by Mail.
R. J. SPROTT, B. A., Principal

TENDERS WANTED

Tenders will be received up to October 10, 1906, for the continuation of the Highlander tunnel at Ainsworth, British Columbia, for a distance of 1000 feet. Tunnel to be a crosscut and seven and one half by five and one half feet in the clear. The tunnel is now in 2600 feet. Pipe and rails will be furnished by the company. Air power with 75 lbs. pressure available. Contractors bidding must give satisfactory assurances of the completion of contract. Bids may be for either hand or machine work. Full particulars upon application. The lowest or any tender not necessarily accepted. Ground may be inspected. Address Highlander Mill and Mining Co., H. M. Stevenson, Manager. Ainsworth, B.C.

LAND NOTICES

NOTICE is hereby given that two months after date I intend to apply to the Chief Commissioner of Lands and Works for permission to purchase the following described lands, situate in West Kootenay district: Commencing at the southwest corner of Lot 4682, thence south 60 chains; thence west 40 chains, more or less, to the Kootenay river; thence following the shore of same river northeasterly to point of commencement, comprising 160 acres, more or less.

A. FYFE.
Dated Sept 25, 1906.

NOTICE is hereby given that 60 days after date I intend to apply to the Chief Commissioner of Lands and Works for permission to purchase the following described tract of land: Commencing at a post marked "C. Padley's Southwest corner post," placed at the southeast corner of C. Fitzsimmons' land, thence 20 chains north; thence 40 chains east; thence 20 chains south; thence 40 chains west along the north bank of the Lardo river, to the place of commencement.

C. PADLEY, Locator.
M. MORGAN, Agent.
Poplar Creek, B.C., Sept. 20, 1906.

NOTICE is hereby given that 60 days after date I intend to apply to the Chief commissioner of Lands and Works at Victoria, for permission to purchase the following described lands situate in Fire Valley, West Kootenay district, joining L. C. Morrison's ranch, starting at a post marked "L. C. Morrison's N.W. corner post," running 40 chains east; thence 80 chains south; thence 20 chains west; thence 40 chains north; thence 20 chains west; tence 40 chains north, to place of commencement, containing 240 acres more or less.

Dated Sept. 24, 1906.

L. C. MORRISON.

Sixty days after date I intend to apply to the Hon. the Chief Commissioner of Lands and Works, for permission to purchase the following described lands in West Kootenay District: Commencing at a post marked "E.T.'s S.E. corner," on west shore of Kootenay lake, about four miles south of Wilson creek, thence 20 chains west; thence 60 chains north; thence 20 chains east, more or less to lake; thence 80 chains south along shore line, to point of commencement, containing 160 acres more or less.

Sept. 17, 1906.

ERROL TRELEAVEN, Locator.
S. E. OLIVER, Agent.

NOTICE is hereby given that 60 days after date I intend to apply to the Hon. the Chief Commissioner of Lands and Works for permission to purchase the following described lands in West Kootenay district: Commencing at a post marked "M.E.T.'s northwest post" and planted on the east line of Lot No. 3872, about one mile from Kootenay river on the south side, thence 80 chains south; thence 20 chains east; thence 80 chains north; thence 20 chains west, to point of beginning.

M. E. TAYLOR.
W. J. TOYE, Agent.
Dated this 22nd day of August, 1906.

NOTICE is hereby given that 60 days after date I intend to apply to the Chief Commissioner of Lands and Works for permission to purchase the following described land in West Kootenay district, commencing at a post marked "G. A. Brown's N.E. corner," said post being 40 chains north of southwest corner of lot 301A, and at southeast corner of lot 6591, thence 20 chains south; thence 40 chains west; thence 20 chains north; thence 40 chains east, to place of beginning, containing 80 acres.

G. A. BROWN.
K. K. BJERKNESS, Agent.
Located this 15th day of August, 1906.

NOTICE is hereby given that 60 days after date I intend to apply to the Chief Commissioner of Lands and Works for permission to purchase the following described lands: Commencing at a post marked "H. H. F.'s S.W. corner," placed at the northwest corner of lot 6901, following the eastern boundary of lot 6900, and running 80 chains north; thence 80 chains east; thence 80 chains south, to the northeast corner of lot 6901; thence 80 chains west along the northern boundary of said lot 6901, to point of commencement, containing 640 acres, more or less.

Dated the 26th day of July, 1906.

F. G. FAUQUIER, Agent.
H. H. FAUQUIER.

NOTICE is hereby given that sixty days after date I, J. H. Taylor, intend to apply to the Chief Commissioner of Lands and Works, Victoria, B.C., for permission to purchase the following described lands, situate in the West Kootenay district and more particularly described as follows: On the west side of the Columbia river, opposite Makinson's pre-emption, starting at a post planted near the northwest corner of Gus. Adolph's pre-emption and on Gerhard Ludwig's south boundary, and marked "J. H. Taylor's N.E. corner," running thence west 20 chains; thence south 40 chains; thence east 20 chains to Gus Adolph's west boundary; thence north 40 chains to point of commencement.

Located this 30th day of August, 1906.

J. H. TAYLOR.

NOTICE is hereby given that 60 days after date I intend to apply to the Hon. the Chief Commissioner of Lands and Works for permission to purchase the following described lands in the Pend O'Reille river valley, West Kootenay district: Commencing at a post marked "W. A. Duncan's N.E. corner," situated on the east side of 7-Mile creek, on a small branch of the same and adjoining John James' pre-emption on the south, thence west 80 chains; thence south 40 chains; thence east 80 chains; thence north 40 chains to place of commencement, containing 320 acres more or less.

W. A. DUNCAN.
Located July 23rd, 1906.

NOTICE is hereby given that 30 days after date I intend to apply to the Hon. the chief commissioner of lands and works for permission to purchase the following described lands in West Kootenay district, province of British Columbia, commencing at a post marked I. Marshall's N. W. corner, said post being 20 chains south of A. Burton's purchase claim N. E. corner, of Burton City, thence 40 chains south, thence 40 chains east, thence 40 chains north, thence 40 chains west to place of beginning, containing 160 acdes more or less.

IDA MARSHALL
per K. L. B.
Located this 28th day of July.

STRATHCONA'S BANQUET

MOST MAGNIFICENT EVER SEEN IN SCOTLAND

MILES OF SILVER PLATE USED FOR THE SERVICE

Aberdeen Scotland, Oct. 1—A magnificent banquet was given by lord Strathcona, chancellor of the university of Aberdeen, to 2500 guests on the opening of the new annex, costing $1,250,000, by king Edward. On the university grounds there was a specially built wooden pavilion in which the throng, composed of senators, and graduates, leading citizens and delegates from foreign universities, assembled.

Aberdeen was goregously decorated for the visit of the king and queen. The visitors from foreign lands were unanimous in declaring that they had never seen anything to equal the appearance of the city. Their majesties were received by the lord provost and magistrates. The former after the presentation handed the keys of the city to the king, who presented them to lord Strathcona.

The chancellor and the other officials of the college and their majesties were enthusiastically received en route to the college, where the chancellor and the rector received them. The king said it gave him much pleasure to open the new building for the promotion of science and higher education. Lord Strathcona then presented the gold key to his majesty, who declared the building open, amid intense enthusiasm.

Accompanied by lady Strathcona, the rector and principal architect, their majesties inspected the buildings, and afterwards received an address from the corporation and knighted lord provost Lyons. The corporation lunched the king and queen.

Lord Strathcona in proposing the toast to the king, said his majesty had done an act which had given great pleasure not only to Aberdeen but to the representatives of sister kingdoms, all great nations beyond the seas, who had sent delegates. In proposing the rest of the royal family his lordship testified to the keen interest felt by the colonies in the joint welfare of the empire.

Sir James Stirling proposed the health of the chancellor which was received with overwhelming applause. He voiced the thanks of the guests for his lordship's magnificent generosity. Lord Strathcona briefly acknowledged the compliment.

Mr. Wilfred Campbell of Ottawa, who is one of the Canadian delegates to the celebration, was presented to the king.

Speaking appreciatively of lord Strathcona's beneficience the Aberdeen Morning Standard describes him as one of the many eminent children of Scotland who have helped to fashion the destinies of Great Britain, yet in thought have never wandered from the country of their birth. Scotsmen more than any other emigrants made their homes within the limits of the empire.

The banquet was the largest ever served in Scotland. The hall was electrically lighted and a faint idea of its huge dimensions may be gathered from the fact that the carriage porch, which takes up only one side of the building, is large enough for 15 carriages to set down their occupants simultaneously.

The whole of the catering arrangements were entrusted to J. Lyons and company, refreshment contractors to his majesty the king, and, extensive as has been the experience of this firm, they have never before had to organize so huge an undertaking of its kind. To begin with, they had to erect kitchens especially for this banquet, with steam, electrical and water connections for the perfect cooking and serving of the feast. Then they had to make special provision for certain dishes, for the hors d'oeuvres, for instance. Canteloupe melons were obtained from the south of France, and for the soup, 90 turtles, weighing 6000 lbs. were imported from the West Indies. The entire provision of food, fruit and flowers arrived from London on the day of the banquet and the wagon loads of carnations, chrysanthemums, asparagus, fern and smilax were effectively arranged by an army of skilled florists, who travelled down for the purpose.

Some 4000 silver entree dishes were used for serving the banquet and the quantity of china, glass, linen and silver employed in the service can be imagined when its entire weight was estimated at from 40 to 50 tons. It is an interesting fact that if the number of plates which were used were put side by side in a line they would extend more than four miles, or if the silver dishes were to be added to this long line, it would then cover six miles.

The number of staff travelling from London, comprising superintendents, cooks, waiters and porters was between 550 and 600, for whom special trains were chartered and special arrangements made for sleeping. The feeding of the staff was a large undertaking in itself, on account of the distance from London, and a commodious tent was specially erected for this purpose, capable of seating 350 at one time. All the food left after the banquet was presented to the local hospitals, so that lord Strathcona's guests were not limited even to 2400.

PRESENTATION AT BONNINGTON

Retiring Foreman Carpenter Roseborough Given Generous Send-off

I.J. Roseborough, formerly foreman carpenter at the West Kootenay Power and Light company's new works at Bonnington, has left for Davidson, Ont., where he will look after some landed interests he holds there and engage in contracting. Prior to leaving the Bonnington works Mr. Roseborough was made the recipient of some handsome tokens of the esteem and respect of his fellow workers.

A. Woodward, on behalf of the men who had been working under Mr. Roseborough, read the following address:

"We are gathered together to express our regret at your departure from amongst us and we all wish you every success in all your future undertakings and we give you these small gifts as a token of our esteem."

The gifts consisted of a case of pipes, a gold mounted cigar holder, a dressing case and dress suit case.

Mr. Roseborough expressed briefly his pleasure at this evidence of the good relations that had existed between them and warmly thanked the donors for their generous remembrances. Other speeches suitable to the occasion were made by some of the men and a very happy gathering broke up with hearty cheers for the retiring foreman.

Minard's Liniment Cures Burns, Etc.

MANITOBA LABOR PARTY

CALL FOR CONVENTION WILL SOON BE ISSUED.

RETURNING DELEGATE TALKS OF VICTORIA CONGRESS.

(Winnipeg Tribune)

Winnipeg and eastern delegates to the big trades congress at Victoria are returning, amongst those to reach the city being John F. Grassick, who was elected vice-president of the Manitoba executive of the congress. Mr. Grassick is enthusiastic over the recent meeting in Victoria, pronouncing it a splendid success in every way.

"The political and Asiatic labor questions were the ones which occupied nearly all the time of the convention," said Mr. Grassick. "The Asiatic labor question has become a very serious one, particularly at the coast, and it is not to be wondered at that the coast delegates expressed themselves strongly on the situation and that resolutions were passed and will be presented to the dominion government practically excluding this class of labor.

"The formation of a Canadian labor party was the other big question before the congress and plans were laid for organization of a solid Dominion party. "In this connection, it might be mentioned," continued Mr. Grassick, "that the vote on the resolution to form the party was opposed by the socialistic element at the congress but there is every reason to believe that they will work hand in hand with the trades unionists in furthering the interests of the new party. The British Columbia executive has already called a convention of delegates of the different unions in the province for some time in October, with a view of organizing their provincial branch of the party.

"All the delegates at the congress seemed greatly impressed with the formation of a new party and if the proper organization is effected and details closely watched, with the rank and file remaining true to their colors, I have no doubt but the Canadian Labor Party will prove a big factor, not only in Manitoba but throughout the country.

"In this province the Manitoba executive, which consists of W. H. Popham, L. P. Walker, Geo. Moore and myself as vice-president, will meet shortly and consider ways and means to best further the Manitoba branch. It is likely we will call a convention at which delegates from all the different trades unions will be asked to attend."

VICTIMS OF THE HURRICANE

New Orleans, Oct. 1.—The deaths of lighthouse keepers Neil Nelson and Andrew Hunson, and the washing of their lighthouses into the sea were reported today by lighthouse inspector Sears. Fourteen dead and as many more missing is the result of last Thursday's hurricane in the vicinity of New Orleans.

Sunlight Soap is better than other soaps, but is best when used in the Sunlight way Buy Sunlight Soap and follow directions.

Damaged

FOR SALE

Eight roomed house, including bath, stone basement and cellar; furnace in first class shape. Desirable location. Apply H. E. Croasdaile & Co.

H. E. Croasdaile & Co.

Office Next door Can. Bank of Commerce. Phone 36 Nelson, B.C. P.O. box 69

Galt Coal

And Wood of all Kinds
Terms: SPOT CASH
W. P. Tierney
Telephone 255
Baker Street, NELSON

There is but one result if you neglect the demand for good underwear at this season.

YOU SUFFER FOR IT

Men's heavy ribbed Cotton Shirts and Drawers, $1 to $1.25 each.

Men's Fleece Lined Shirts and Drawers, 75c. each.

Men's Cotton and Wool Mixed Shirts and Drawers, $1.25 to $1.75 each.

Men's Canadian Wool Shirts and Drawers, $1 and $2 each.

Men's Fine Natural Wool and Cashmere Shirts and Drawers, $2 to $3.75 each.

It's our splendid values that cause our large Underwear business.

Emory & Walley
THE HUB

THE STORE OF QUALITY

A Few Genuine Bargains for Monday . . . .

Salada Tea, per lb	40c
Rowats Raspberry Vinegar, qt. bot.	60c
Rowats Mixed Pickles, qt. bottles	50c
Champagne Cider, qt. bottles	40c
Christie's Salted Reception Wafers, 2 lb tins	35c
Crescent Baking Powder, 16 oz. tin	30c
Crescent Baking Powder, 5 lb tin	$1.35

Robt. M. Hood & Co.
GROCERIES and PROVISIONS.
K. W. C. BLOCK NELSON, B. C.
PHONE 10.

Furnished House For Sale

A well built modern house and two corner lots fenced and cultivated.

This is a very desirable property, in a good residential part of the city.

Price, with furniture, $2700.00. Part cash.

H. & M. BIRD
NELSON, B.C.

We Invite You

To come and visit our store and will be pleased to show you our large and well assorted stock of

STOVES AND RANGES

Whether you buy or not it is a pleasure for us to show what a COMPLETE STOCK of these goods really means. Also

Guns, Rifles and Ammunition

The J. H. Ashdown Hardware Co., Ltd.
NELSON BRANCH

HAND PAINTED CHINA

See our window display of specially selected pieces. The famous Pickard China needs no introduction. We have carried it for two years, and it is well known to all China lovers. The prices are the same as charged at the factory. Those in our stock range from $1.50, $1.75, $2.00, $2.30, $2.50 up to $18.00. It will pay you to see it at once.

J. O. PATENAUDE
Watchmaker, Manufacturing Jeweler, Optician
Phone 293

You can shorten
THE MOULTING SEASON
by using
MYERS' POULTRY SPICE
Helps the fowls to regain their vitality, and the sooner they recover the sooner they'll lay again, and eggs mean money. We have a full line of poultry foods.

The Brackman-Ker Milling Co., Ltd

DAVIE'S PORK AND BEANS

3-lbs. Plain 15c
2-lbs. with Tomato Sauce 15c
1-lb. with Tomato Sauce, 3 for 25c
These are fine Canadian pack. Wholesome food and always ready to serve.

The Bell Trading Co.

AS FRAGRANT AS THE FLOWERS

but more lasting and far less expensive. It's wonderful what exquisite odors can be extracted from nature.

A DAINTY BOTTLE OF PERFUME

is always necessary in the boudoir. We sell perfumes of standard make. A delicate perfume of lasting odor is worth a dozen others that are inferior. You're safe when you buy of us.

WM. RUTHERFORD
Druggist Nelson, B. C.

NELSON TRANSFER
Saddle Horses and Livery. Baggage Moved Day or Night.
Phone 35 -:- Nelson, B. C.

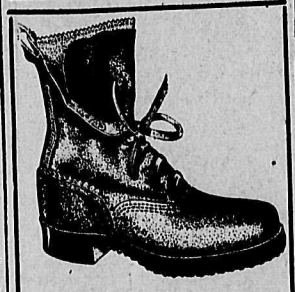

MORE LECKIE BOOTS

We have just received another shipment of Leckie Boots. These boots are made of French Kid throughout.

Every pair we sell has our guarantee. They are without doubt the best miners' boot on the market.

Price $7.00

THE ROYAL
A. ANDREW & CO.
Agents for Nettleton's, Slater's, Bell's.

McDONALD'S CANDY

We find these goods as fine as any put up, and in future will carry a full line of them. We have arranged to buy the full exhibit that has been on display during the Fair. These goods speak for themselves.

LONGHURST'S
Phone 25 Baker St.
Next P. Burns & Co.

PEACHES - - PEARS - - PEACHES

We are receiving daily shipments of CRAWFORD PEACHES, BARTLETT PEARS, CRAB APPLES, TOMATOES, CANTELOUPES, PLUMS, ITALIAN PRUNES and APPLES.

J. A. McDONALD
WHOLESALE FRUIT AND CONFECTIONERY

PEACHES - - PEARS - - PEACHES

IMPORTED CIGARS

A Big Shipment from Isle de Luzon Just Arrived.

SPECIAL PRICES TO THE TRADE.

Cabinet Cigar Store
C. B. MATTHEW, Prop., Baker St.

Baked Goods

Our baked goods have set a high standard of excellence and are maintaining that standard. Nothing better made. We deliver anywhere in the city. Leave your order.

The Star Bakery **CHOQUETTE BROS.**
PHONE 258 BAKER STREET

TIMBER LAND

Any size blocks from 2,000 acres to 100,000 acres.

FRUIT LAND

First class farms from 10 to 500 acres. Lowest prices.

A. N. WOLVERTON

HARRIS' TWEEDS

Harris Tweeds arrived, ready for your inspection. They are, as usual, choice goods.

...Underwear...

NOW is the time for good Underwear. We have what you want in ladies and children's; excellent values at close prices.

...Hosiery...

Our stock of Cashmere Hose for ladies and children is the very best, and the prices will suit you.

NEW MANTLES, NEW WATERPROOFS, NEW UNDERSKIRTS, NEW READY TO WEAR SKIRTS.

Kerr & Co.
Baker and Ward St., Nelson.

NEW CASH STORE
STANDARD PATTERNS.

Only Nova Scotia Wool IN Stanfield's Unshrinkable Underwear

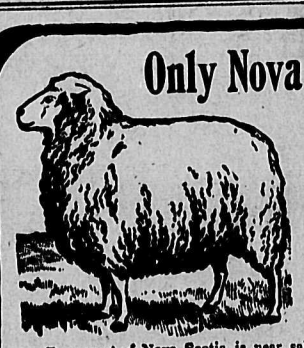

Every part of Nova Scotia is near salt water and the gentle sea breezes impart to the wool a peculiar texture and softness. This wool is long staple and of great strength and elasticity. "Stanfield's" is the only Underwear in the world made from Nova Scotia combed wool.

J. A. GILKER, Agent.

BULK PICKLES

Giant Queen Olives . . 40c pint
Sweet Girkins . . . . . 50c quart
German Dill Pickles . . 25c quart

Also have Fresh Smoked Halibut, Fresh Smoked Kippers.

C. A. BENEDICT
Corner Josephine and Silica Streets. 'Phone 7

Ten Acre Tracts of Fruit Land.

We are selling choice land at Slocan Junction, and bordering on railroad and Kootenay river, in 10 acre lots, for $350. Easy terms. Free railway fare for intending purchasers. See plan in our office.

TOYE & CO.
Fruit Lands and Real Estate Nelson, B. C.

BULBS

FOR FALL AND WINTER PLANTING

If you want beautiful flowers in your house this winter, or in your garden next spring, THE BULBS MUST BE PLANTED THIS FALL. We have just received a shipment of very fine Bulbs comprising.

HYACINTHS (11 Varieties)
TULIPS
NARCISSUS (or Daffodils)

Order Now While the Assortment is Complete

Canada Drug and Book Co's Stores

PRICE OF METALS.

New York, Oct. 1—Silver, 68 3-8; casting copper, 19 1-8; electrolytic copper ,19 3-8; lead, $5.75.

London, Oct. 1—Lead, £18 12s. 6d.; silver, 31 11-16; spelter, no quotations

NELSON'S NEWS OF THE DAY

A. Lucas, gold commissioner of Kaslo, is in the city.

Mrs. E. Baillie left on Sunday on a visit to Wallace, Idaho.

W. R. Ross, K.C., M.L.A., of Fernie, is a guest at the Hume.

"My Uncle from New York" will be the attraction at the opera house this evening.

No less than eight settlers from the prairie provinces were registered at the Royal hotel last night.

The city council is placing cinders as a macadam on Josephine street, between Ward and Vernon.

The annual meeting of the Eva Gold Mining company will be held this afternoon in the K.W.C. block at 3 o'cock.

E. P. Davis, K.C., and wife came in last night from the coast, Mr. Davis being retained as counsel in the lumber cases that are coming up.

The following are the inland revenue returns for the past month at the local office: Spirits, $2128.32; malt, $300; raw leaf tobacco, $73; cigars, $2[illegible].40; total, $3059.02.

Capt. T. H. Trethewey is down from the La Plata, and is registered at the Strathcona. He reports the mine looking well and the new compressor nearly completed.

The brick work on the new power substation will be completed by the beginning of next week. As little disturbance is being made as is possible with the electrical appliances in the old substation adjoining.

The drunk who fell through Fred Starkey's office window on Friday night last, and carried away some of the glass in order to identify himself, was fined $10 and costs yesterday morning for his folly.

The preliminary hearing of Laughlin Bruce, charged with the murder of Hugh McGarvey at Creston, took place yesterday before magistrate Crease, the accused being committed for trial at the assizes, which open here today.

The Young People's society of St. Paul's church will hold their usual meeting this evening in the church hall at 8 o'clock and all friends are cordially invited to attend. A paper will be read dealing with the missionary work of Gilmour among the Mongolians, and a collection will be taken on behalf of a biole woman in Korea, whom the society has undertaken to support.

The assizes open this morning at 11 o'clock, and the grand and petit jurors are reminded that prompt attendance will be a saver of time, possibly of money.

The regular meeting of Queen City Rebekah lodge No. 1 I.O.O.F. takes place in the lodge rooms this evening. Every member is requested to be present as important business will come up for discussion.

The Churchmen's club opened last night for the season of 1906-7. The immediate objects of the club are the entertainment of the members and the providing of a room in the evening where strangers to the city, members of the Anglican church, may meet the older residents.

Percy F. Godenrath arrrived last night from Rosland on his annual tour of the province for the Week of Victoria. He will be here several days gathering information for a descriptive article on Nelson and the East Kootenay country, with particular reference to the fruit growing industry.

HUME—W C Taylor and wife, La Plata; W. R. Ross, A. McDougald and daughter, G. B. Boulton, M. McFarlane and wife, E. Tuttle, C. Erickson, P. McDougall, J. G. Cummings, H. Dupont, E. Dayment, H. Cameron, Mr. and Mrs. Reese, Mrs. Bullin, T. Plonte, A. D. Drummond, Fernie; A. K. Leitch, T. Patterson, Miss E. Leitch, Cranbrook; F. Davidson, T. H. Donnelly, G. S. Duthie, Vancouver; A. Lucas, Kaslo; J. F. McLaught, Hamilton; G. H. Ayland, New Denver; G. D. Clark, Grand Forks; W. A. Lawson, Victoria

STRATHCONA—F. J. O'Reilly, Victoria; Miss S. Towfood, Sandon; Mr. and Mrs. E. P. Davis, Vancouver; J. Sinclair and wife, Winnipeg; T. H. Trethewey, La Plata; C. Olmsted, New York; G. Bredon, Sandon; H. R. Feriss, Victoria.

QUEENS—F. Barker, Toronto; R. Patter, Vancouver; R. J. Miphill and wife, P. H. Murphy, Enderby; P. Genelle, R. T. Olson, Seattle; A. Nogren, Spokane; Percy F. Godenrath, Victoria; P. T. Williams, Cascade; O. B. Appleton, 8-Mile.

KOOTENAY—D. Ryan, Winnipeg; F. Pinn, Phoenix; F. Petrim, L. Patrk, J. Brux, R. Dell, J. Newhouse, B. Hobbs, Cranbrook.

LAKEVIEW—D. McPherson, D. McDonald, H. McAuley, Boston.

BARTLETT — P Beckett, Creston; A. Styles, Slocan.

SHERBROOKE—E Ouillette, V Decouse, Moyle; R. Pratt, Koch siding; W. Douglas, F. White, E. McGinley, Spokane.

MADDEN—N. Remillard, H. G. Carnegie, Winlaw; A. Innes, Sandon; T. B. Tait, Ymir; Mrs. Hurley and son, Trail; V. Evans, Greenwood; R. J. McDonald, Rossland.

CLUB—P. J. Sherran, W. A. Woolls, Spokane; J. Armstrong, Bonnington.

ROYAL—R. Lawrence, Chatham; D. J. Greenbaugh and wife, Maple Creek; H. Thorp, D. A. Young, McLeod; E. Giffrey, E. Cole, Brandon; E. Barowclough, Sheffield; W. Wilson, Donfield; E. Lund, A. Lehtmen, J. Frisk, Phoenix; V. Cornelius, Midway.

NELSON—M. E. Pudeell, Medicine Hat; W. Neale, J. Breen, Ymir; S. Underwood, Spokane; L. M. Webb, Grand Forks.

GRAND CENTRAL—P. H. Walton, Slocan; C. Faller, C. Legault, Mrs. J. S. Gibson, Greenwood; S. Horace, St. Paul; P. A. McDonald, Nanaimo; C. Pigler, Calgary; W. Jennings, Kaslo; F. L. Orr, Montreal.

SOCIALISTS ARE INDEPENDENT

Will Not Work With New Labor Party In Coming Elections.

Vancouver, Oct. 1.—The lines of cleavage between the independent labor party, launched at the recent Trades Congress held at Victoria, and the socialist party are being emphasized by Mr. R. P. Pettypiece, one of the local socialist leaders.

"The socialists intend to have their own candidates all over the province at the next provincial election," said Mr. Pettypiece, "and shortly after the closing of the Nelson convention, which opens on October 6, we shall nominate five candidates in Vancouver. The socialists intend to ork entirely independent of the new labor party. Before long we will call conventions at important centres all over the province for the purpose of arranging campaigns for the next election."

Our Fall Stock

Of Carpets, Rugs, Lace Curtains, Drapes and Blankets is now in It will pay you to make an early selection.

The STANDARD FURNITURE Co.
Heintzman and Risch Pianos, Ostermoor Mattresses, Globe-Wernicke Book Cases, Complete House Furnishers and Undertakers.

A SNAP

Large house—8 rooms, all modern improvements, in excellent condition. Two lots, central location. Price $2,300—Your Own Terms

McDermid & McHardy