Provincial Library.
Library, Legislative Assembly
APR 17 1906
VICTORIA, B. C.
240

THE DAILY NEWS

VOL. 4 NELSON, B. C., SATURDAY, APRIL 14, 1906 NO. 302

ISOLATION OF KAISER

Triple Alliance Forming Against Pretensions of Germany

Russia Invited to Enter the Entente Cordiale Now Existing Between Great Britain and the Republic of France

St. Petersburg, April 13—Great Britain has begun to vigorously press negotiations for an Anglo-Russian entente, with the purpose of completing the triple alliance of Great Britain, France and Russia against Germany, which has been long the aim of British policy.

The developments at the Algeciras conference, where Great Britain, France and Russia acted in unison and the participation of English bankers in the big Russian loan, furnishes a particularly favorable moment, and Great Britain is striking while the iron is hot. Moreover the British government has recently given Russia proof of her desire to settle outstanding difficulties by inducing English bankers not to take the Persian loan on the ground that it might be regarded as prejudicial to Russian interests.

Sentiment here in favor of the entente has also been aided by the refusal of Germany to participate in the Russian loan and by publications from Russia hostile to Germany, which have been directly inspired from British sources.

Count Lamsdorff, and latterly premier Witte, have favored an Anglo-Russian entente and the consummation is regarded as practically certain. The pourparlers between the two governments have only reached the point referring the delimitation of each one's respective sphere of influence, including the apportioning of railroad and banking concessions in Persia. Generally speaking, Great Britain wants the southern, and Russia the northern half of that country. There is reason to believe that when the consent of Persia is secured, the branch of the Trans-Caucasian railway, now authorized to the Persian frontier, will be extended to Bagdad ,which point, it is estimated, can be reached before the famous German Bagdad road is completed. When the Persian question is settled all matters relating to the Indian frontier, which constitutes a source of possible misunderstanding, chiefly concerning the countries on its borders, Afghanistan, the Pamirs and Tibet, will be taken up.

MORE PAPER REFORMS

Latest St. Petersburg Edition of the Habeas Corpus Act.

St. Petersburg, April 13.—A commission for the revision of the exceptional laws designed for the safeguarding public order, of which general count Ignatieff was president, has just completed the elaboration of laws containing guarantees of personal liberty, which was submitted to the lower house of parliament.

The principal features of this project are provisions that a person arrested shall be confronted with the charges against him and begin a hearing within 24 hours after the arrest is made, and that no domiciliary arrests shall be made without a warrant. The use of troops is forbidden except at the request of the civil authorities. All secret societies are unconditionally forbidden.

GRANBY EARNINGS.

Makes a Profit of Nearly 10c a Pound on Copper.

It is stated that the Granby company is reaching a monthly out put of 1,750,000 pounds of copper, 30,000 ounces of silver, and 5300 ounces of gold. its local costs sheets are showing 6.34 cents a pound of copper, on the basis of 1,766,640 pounds produced within a recent month. Its mining costs were 3.76c a pound; freight 1.18c; smelting and converting, 6.64c; general expenses .72c; total 12.2c; foreign ore cost 1.08c, making total costs 13.28c a pound. Deducting gold and silver values of 6.94c, that left a net cost of 6.34c at the smelter in British Columbia. The cost, landed in New York, was 8.34c, and the profit for the month 9.71, or nearly 10 cents per pound.

FRECH STRIKERS.

Paris Postal Officials Latest to Join a General Movement.

Paris, April 13.—A section of the telegraph messengers and pneumatic tube men, forming about one-third of the personnel of the Paris branch of the general postoffice, has decided to strike tonight. The minister of public works today dismissed three hundred of the striking postmen. Half of the members of the staff of the Lyons postoffice have struck.

A delegation from Lens, representing the striking miners of the department of Pas de Calais will meet the employers in Paris tomorrow with the view of arranging a settlement of the disputes.

NEXT HAGUE CONFERENCE

Washington, April 13.—Secretary Root has informed the Russian government that any date after September 20 next, will be convenient to the United States for holding the second Hague conference. An effort is being made to obtain the admission of the South American delegates to the conference on an equality with others by allowing their governments to adhere formally to the arbitration agreement prepared by the first Hague conference.

LETHBRIDGE ELECTION

SIMMONS, LIBERAL CANDIDATE, WINS OUT.

SHERMAN WAS A GOOD SECOND BUT TORY LOST DEPOSIT.

Lethbridge, April 13.—The liberals have carried the provincial bye-election for Lethbridge constituency caused by the elevation of Dr. L. G. deVeber to the senate. W. C. Simmons, barrister of this city, has a majority of 84 over F. H. Sherman, of Fernie, B. C., the labor candidate and a majority of 155 over A. E. Keffer, a farmer residing near here, the candidate of the conservative party. Three small polls have yet to be heard from, but they will not materially affect the result. The election caused a good deal of excitement owing to the miners' strike at the Galt mines, which is still on. Hon. W. H. Cushing, of Calgary, provincial minister of public works, and Duncan Marshall, have been here during the closing days of the campaign.

Mr. Keffer, with three polls to hear from, has lost his deposit, not polling half of the successful candidate's vote. The only place where Mr. Keffer had a majority was in his own neighborhood.

Mr. Simmons surprised his friends by polling a majority in Lethbridge town. The towns of Stirling, Tabor and Raymond stood by him splendidly.

Mr. Sherman had a big majority in Staffordville, or No. 3, as it is better known. He also had a big lead in the North Ward. At Oliver's Hall he made a surprising run, standing second.

Little Bow, North and South, and Bow Island are to be heard from, and there is a possibility the vote there may save Mr. Keffer's deposit, but it will not affect the general result.

The liberals are jubilant over the result. The fight was a hard one, the presence of a labor candidate in the field making the result particularly doubtful. The majority is highly satisfactory to the liberals, being just about what they anticipated.

In Staffordville 50 votes were challenged by the liberals, and in Raymond about 30 were challenged by the conservatives. It is expected that these will not affect the result materially.

The total vote so far in resulted as follows:

Simmons (liberal)	466
Sherman (labor)	382
Keffer (conservative)	211

GOOD FRIDAY IN GOTHAM

Day Was Very Generally Observed—Business Largely Suspended

New York, April 13—Good Friday was generally observed here today. The churches of all denominations were open to worshippers and particularly in the Roman Catholic and Protestant Episcopal churches impressive special services were held in commemoration of the crucifixion. Impressive ceremonies were conducted at St. Patrick's Roman Catholic cathedral, at which archbishop Farley officiated. During the mass of the presanctified The Passion was sung by students from St. Joseph's seminary. At the conclusion of the ceremony archbishop Farley, holding aloft the host, and attended by four Christian brothers, who held over him a canopy, led a procession of the clergy in the cathedral aisles and back to the sanctuary.

In all Roman Catholic churches a three hours' devotion was held between noon and three o'clock, in memory of the hours of suffering of Jesus before death came. Similar services were held in the Protestant Episcopal churches throughout the city. Nearly all the churches were filled with worshippers.

Business was to a great extent suspended. Tomorrow will be holy Saturday, when in the Roman Catholic churches the holy water, to be used during the year, will be blessed. During the afternoon the funereal decorations in the churches will be removed and during the evening the altars will be transformed into bowers of beautiful spring flowers, to ready for Easter Sunday.

NEAT LITTLE GRAFT

Insurance Investigation in Milwaukee Exposes Fraud

Milwaukee, April 13—The most sensational feature of today's examination of the Northwestern Mutual Life insurance company by the special legislative investigating committee, was the production of documentary evidence, tending to snow that Mrs. Henry L. Palmer, wife of the president of the company, was a frequent investor in loans on policies of the company, and that one of these loans, negotiated in 1899 but still running in 1905, she obtained eight per cent interest. During a portion of the time Mrs. Palmer was obtaining this interest rate, policy loans were being made by the company itself at 6 per cent.

The records of the company for its election in 1904 were produced showing that a majority of the persons who voted were not policy holders of the Northwesten Mutual Life, the result being that non-policy holders actually elected the officers who controlled the company's business.

RUSSIAN PEASANTS STARVING

Kharkoff, April 13—The famine among the peasants in Wazan, Kazan Simbirsk and the Tula provinces has assumed an acute stage. The grain has all gone and among the peasants who are absolutely without bread, hunger and typhus have appeared. The mortality is especially large among the children.

STEAMSHIP ARRIVALS YESTERDAY

New York—Astoria, Glasgow.
Havre—La Touraine, New York.
Boulogne—Rhyndam, New York.
Boston—Corinthian, Glasgow.
Portland—Pomeranian, Havre.
London—Marquette, Philadelphia.

ELLEN TERRY'S JUBILEE

London, April 13—It will be 50 years on April 23, since Miss Ellen Terry made her first appearance on the stage as the Princess theatre under Charles Kean's management. To celebrate this occasion, Beerbohm Tree has prevailed upon Messrs Vendrenne and Parker to close the Court on the 27th, so that Ellen Terry may play Mistress Page, in "The Merry Wives of Windsor," to be revived during the Shakespeare festival week at His Majesty's. At the conclusion of the performance there will be an informal demonstration and a congratulatory address will be read.

Meanwhile a project has been set on foot to present the popular actress with a tangible token of the regard in which she is held by playgoers the world over. This has taken the form of a shilling subscription. Franklin Thomasson is the chairman of the executive committee, which comprises many gentlemen prominent in dramatic, literary and other circles.

WEEKLY TRADE REPORTS

TRADE OVER WHOLE CONTINENT IS IMPROVING

LUMBERING IN THIS PROVINCE DOING WELL

Montreal, April 13—R. G. Dunn and company's weekly review of trade tomorrow will say:

Stringency in the money market has caused no interruption to the wholesome progress of trade and industry. Weather conditions accelerate the distribution of seasonable merchandise, and retail business is of large volume, outside the immediate vicinity of the local coal mines and a few other places. Building operations are only limited by the supply of labor and material. The heavy consumption of all commodities is shown by the highest level of quotations since Feb. 18. Manufacturing plants are fully engaged. Pig iron production is at the maximum. Shipments of footwear in Boston exceed those of previous years. The textile market is also strong. The railway earnings for the first week of April were 8.1 per cent larger than last year. The March exports of farm staples were valued at $69,750,000, an increase of $2,250,000 as compared with the corresponding period last year, when the movement was exceptionally heavy. Structural shapes and steel rails continue the prominent feature of the iron and steel industry.

Canadian mills are getting much business from the transcontinental lines, because American rail mills cannot make the desired deliveries. Failures this week numbered 193 in the United States, against 214 last week.

Bad roads are a source of complaint in eastern Canada but in the Northwest and west and in new Ontario the demand is active. Even with weather drawbacks, the eastern trade is of good volume. Heavy rains have helped fall wheat and reports are that crops have come through the winter well, despite the lack of snow.

There is a rather better appearance to collections. Montreal reports city collections better. Canned tomatoes are still in demand for export to the United States. Butter is easier, but cheese is firm. The rush to mining sections in northern Ontario helps Toronto trade and building is active throughout the province. Hides and skins are advancing, hardware is active and dry goods and millinery sell well.

Winnipeg reports a good reorder business, goods and building material sell free. Collections are improving in British Columbia, the lumber mills are behind on orders for lumber and shingles.

Failures for the week number 15, as against 17 last week and 21 in this week a year ago.

The following are the weekly bank clearings as compiled by Bradstreet's for the week ending April 12.

		Inc.	Dec.
Montreal	$28,088,196	....	7.0
Toronto	22,790,812	....	....
Winnipeg	8,312,521	47.2	....
Ottawa	2,600,345	20.0	....
Halifax	1,645,912	....	....
Vancouver	2,293,709	66.1	....
Quebec	1,553,175	3.3	....
Hamilton	1,295,005	....	1.0
St. John	1,044,234	21.7	....
London	1,076,476	18.8	....
Victoria	894,176	36.2	....

NEW YORK STOCK MARKET

Nominal Session Held Upon the Good Friday Holiday.

New York, April 13.—Today's stock market was not much more than nominal. The attendance was small and the dealings were left in the hands of habitual traders. The exchanges for other commodities were all closed, as were the foreign stock markets. The holding of the session was designed, in fact, almost exclusively to arange outstanding call loans, which were carried over until Monday. The fear of attempts to arrange loans yesterday to carry over until Monday, which would have been necessary in the event of observing the Good Friday holiday today was what prompted the opening of the exchange for trading today. The arrangement of loans was concluded at an early hour this morning and was followed by the departure of many brokers, leaving the market in a condition of practical stagnation. The easier tone of the money market gave rise to a feeling of confidence, that tomorrow's bank statement would show the deficit in the reserve below the legal requirements made up.

This was the ground underlying the firm tone in the stock market. Special strength in one or two of the prominent individual stocks helped to sustain the market. Amalgamated copper rose on reiterated rumors of an intended dividend increase. Money on call was steady, the highest being six per cent; lowest 4, ruling 5 to 5½; last loan 4; closing bid 4, offered at 4½. Time loans were easier: 60 days, 40 days and six months at 6 per cent.

REFORMING ITS FINANCE

New York, April 13.—It was reported today that a proposal to establish a bank with a capital of $50,000,000, for the purpose of regulating money and exchange rates during times of financial stringency, such as that recently experienced in Wall street is in consideration by interests connected with the stock exchange and by the National bank of this city.

FRENCH STRIKERS

Paris, April 13—The attitude of France towards Venezuela has not changed in consequence of general Castro's retirement. The French government is determined to await a propitious moment to seek satisfaction for the manner in which Castro treated the French Cable company and M. Taigny, the former charge d'affaires of France at Caracas.

VESUVIUS QUIETENS

Reassuring Reports Come From Observatory on the Volcano

Cessation of Eruption is Predicted Within Next Few Days--Flow of Lava Has Now Almost Entirely Stopped

Naples, April 13.—No better evidence of the improved condition of affairs in the section affected by the eruption of Mount Vesuvius can be presented than the following telegram from director Matteucci, sent this evening from the observatory on the mountain.

"Last night and today the activity of Vesuvius and the agitation at the surface of the volcano have sensibly diminished. Electric discharges ceased today and the lava discharged was less abundant. From the pres imed formation of the crater and from other indications, and from the news coming to me, if true, of the cessation of the lava flow at Bosco Reale, I predict, with reserve, that in two or three days volcanic calm will reign."

The publication of this reassuring despatch has brought joy to the people and tonight's Good Friday services at the churches, which were attended by large congregations, took the form of fervent thanksgiving, for danger past. Conditions at Naples were so much better today that the people were almost incredulous of the tales of terror told by those who had escaped from the towns, villages and country farther within the zone of devastation. The weather was fine and the wind had shifted so that the clouds of ashes from the volcano, instead of reaching Naples, were carried in the direction of Caserta. The apprehensions of the populace gave way to a smiling confidence, displaying the reflexion of the terror which had prevailed for the past week.

But in other quarters there is no escaping from evidences of the volcano's fury. The work of salvage is one of great cost of money as well as of danger and arduousness to those engaged in it. Many of the bodies are merely shapeless, unrecognizable masses of flesh and bones, while others are but little disfigured. As quickly as possible they are buried in quicklime, to lessen as far as may be, the danger of an epidemic. None but those engaged in the work of recovering the corpses are permitted in the vicinity.

After the last great eruption in 1872 the land covered by cinders did not produce crops for seven years and the losses in this respect alone averaged $20,000,000 yearly. It is believed it will take ten years to bring the land under cultivation again. The people enthusiastically greeted the sailors of the French squadron when they landed. The duke of Abruzzi arrived here today in his motor car. He had passed through the ash belt and was hardly recognizable, being covered with ashes and ciders.

The period of danger now has passed and only desolation and slowly declining panic remains. Mount Vesuvius has ceased to show any sign of life. The leviathan seems to have spent itself in one enormous convulsion. No more rumblings come from the bowles of the earth, giving terrifying warning to the inhabitants. The volcano is hidden behind a thick curtain of smoke, which rises from the crater and then spreads and falls, enveloping a vast circle within semi-darkness. Naples is just beyond this circle and today the city was bathed in sunshine while the ugly black pall hung to the westward over a belt midway between Rome and Naples. Vesuvius today belies all popular pictures which represent the monster clearly outlined against the sky vomiting smoke and ashes by day, and fire by night.

Today not the slightest outline is visible of the crater crest or foothills, all being swallowed up in a dense black pall. There is the same obscurity tonight unrelieved by flashes or reflected light such as seen during quieter periods. Vesuvius quiescent is picturesquely grand, but active or smoldering it is terrible only in its blackness and obscurity.

The Associated Press correspondent travelled today in the belt over which ashes continue to fall. This lies to the north of Naples as the wind now carries the discharge away from the city. At Rome there was sunshine, but twenty miles south a veil of smoke made nearby mountains dimly visible, their snow peaks soiled and sooty. The zone of semi-obscurity began 25 miles above Naples.

There was an uncanny phenomenon. The sun, though shining, was invisible, its light seemed to come through smoked glass, shedding a sickly glare upon whitened vegetation. Everything was covered with a thin white powder. The locomotives were coated as though they had ploughed through tar. Prettty white villas were daubed and dripping with mud and the people were busy on the roofs shovelling off the ashes. The guards at the stations resembler millers their clothing covered with graphite powder. The campagna presents the appearance of a Dakota prairie after a blizzard, except that everything is gray instead of white. The ashes lie in drifts knee deep. Villas, trees, and churches have been beaten with mud on the sides exposed to the volcanic storm. Several miles north of Naples the train enters a waste. The railway telegraph poles become invisible twenty feet away. The train moves with extreme caution to avoid collision. Breathing is difficult, and the smoke makes the eyes water. This obscurity lasts until a short distance north of Naples, where the sky clears and normal conditions are resumed.

FINE AND IMPRISONMENT

GAYNOR AND GREENE ARE GIVEN FORMIDABLE SENTENCES

BUT THREE YEARS' CONFINEMENT WILL COVER IT ALL.

Savanah, April 13.—Benjamin D. Greene and John F. Gaynor were sentenced today to serve four years in prison and to pay each a fine of $575,794.90, the amount they are charged with having embezzled. Upon one indictment the sentence was two years and upon each of the other indictments four years, but the court directed that the sentences be all served concurrently, which reduced the term to four years, with the allowance of three months off each year for good behaviour.

The fine need not be paid if on completing the sentence the prisoners make affidavit that they are not possessed of more than $20. In lieu of paying the fine they then may serve 30 days longer.

Counsel for the prisoners announced that an appeal will be taken. An order of court grants ten days for the filing of a bill of exceptions upon which a motion for a new trial will be presented.

NOVA SCOTIA'S SURPLUS.

Year's Revenue Was Largest in the History of the Province.

Halifax, April 13.—Premier Murray has presented to the legislature the annual statement of the finances of Nova Scotia, making one of the best budgets presented in recent years. The total revenue for the fiscal year ended September 30, 1905, was the largest in the history of the province, amounting to $1,324531. The largest item of revenue was that of royalties from coal and other minerals totalling $613,811. Next came the subsidy from the federal government the amount of $432,805, and from the succession duties was derived $50,388.

The total expenditures on revenue account was $1,303,708, leaving a surplus on the year's tranactions of $20,822. Since 1898, when Mr. Murray became premier, every year has shown a surplus total for the past eight years amounting to 282,432 or an average yearly surplus of $30,304.

The finances of the province are in an exceedingly healthy state. The net debt of the province is $3,373,340, which is represented largely by subsidies paid for railway construction, four hundred miles having been built since 1901.

HOPPE AGAIN VICTOR.

Progress of Championship Billiard Tournament at New York.

New York, April 13.—Willie Hoppe, the young American expert, who holds the world's championship title at 18-1 billiards, defeated Morningstar in the afternoon game today in the championship series by 500 to 207. The game was finished in the 26th innings. Hoppe played in masterly fashion all the way through. His best run was 105 in the 12th innings, during which he resorted to every known shot in balk-line billiards. Neither man scored in the opening attempts but Hoppe got the balls rolling nicely in the second innings which was productive of 93 points.

Morningstar did not play as well as in his previous games this week, but some of his work was very clever. His best effort resulted in a run of 37 in the ninth innings. Hoppe's average, 19 6-26; high runs 105, 93, 52, 50. Morningstar's average was 7 25-26; high runs, 37, 25, 22, 22.

POLISH RELIGIOUS SCHISM

Fatal Rioting Between Mariavites and Roman Catholics

London, April 14.—The correspondent of the Chronicle at Warsaw reports that the conflict between the Mariavite sect and the Roman Catholics is increasing in intensity. A pitched battle, in which 3000 persons participated, occurred on Friday in the environs of Warsaw resulting in two Roman Catholics being killed and 30 wounded. Grave fears are entertained of disturbances during the Easter feast. The pope the correspondent adds, has written to the Polish archbishop denouncing the Mariavite priests.

OTTAWA NOTES

No Rural Free Delivery in Canada—The New Ross Rifle

Ottawa, April 13—It is learned that the C.P.R. has decided to await the outcome of experiments by the New York Central, and the New York, New Haven & Hartford railway companies before taking steps for the electrification of any part of its system.

The time has not arrived when Canada should inaugurate a free rural delivery service. This is the opinion of Messrs. Wm. Smith and George Ross, who were sent by the postmaster general to the United States to look into and report upon the system in operation there. The report of these gentlemen which was tabled recently, states that rural delivery as carried on in the adjoining republic, is operated at an enormous loss and for the year 1904, showed a deficit of $12,681,877. If the 45,000 or 65,000 other services spoken of are put on, the deficit will run from 21 to 29 million dollars. The cost of rural delivery has risen from $40,000 in 1897 to an estimated sum for 1906 of $26,822,900. The experience of the United States, the report says, would not appear to justify the experiment in Canada.

In conducting experiments in the Cove Field, Quebec, with a new cartridge, adapted to the Ross rifle some remarkable results were obtained. A muzzle velocity of 2735 feet per second was obtained as compared with a present velocity of 2000 feet per second given by the present service ammunition. The tremendous advantage this new cartridge will give to troops provided with it is so great that it is difficult for a fixed sight to be used up to a 700-yard range.

A delegation of postmasters from all over Canada waited on the postmaster general. They asked that their positions be improved and their salaries increased. They asked for 60 per cent on actual or proper stamp sales up to $1000 per annum in small country offices; where this will not net the postmaster a remuneration of $50, that $50 be fixed as the minimum; that 40 per cent be allowed on stamp sales from $1000 to $3000 per annum, and 30 per cent on sales from $3000 to $10,000 per annum. They asked that 10 per cent of legitimate postal revenue be allowed for rent, fuel and light. Time before 8 o'clock and after 7 o'clock should be allowed as "night allowance, or overtime allowance"; they asked for a depot of postal stores and supplies at Winnipeg for the convenience of the service in the west.

Mr. Lewis, M.P. for Huron, thought the application of the postoffice department surplus should be used to keep village and rural offices open during the evening for the convenience of farmers and workingmen.

Hon. Mr. Aylesworth said he was glad to meet the postmasters and would consider the case. It seemed to him he had to decide whether it would be better to increase the pay of postmasters or use the surplus the department was now earning for the improvement of the rural mail routes so as to give more frequent mail service.

DEFINITELY ANNOUNCED

CASTRO WILL RETIRE FROM THE GOVERNMENT.

BUT MAY RESUME PRESIDENCY AT ANY MOMENT

Caracas, April 10, via Williamstadt, April 13.—General Castro yesterday transferred the presidency of Venezuela to vice president Gomez. In the address which he made on that occasion, general Castro said that his retirement was due to ill health, but he did say whether it was temporary or permanent. It is generally understood, however, that his retirement will last about three months.

During the course of his remarks, general Castro said: "Our present international position is completely defined and cleared up, and leads us to hope that everything will proceed with the utmost harmony on the foundation of mutual respect and consideration for our rights as universally recognized, and that all pending matters will necessarily be settled by some friendly arrangement or by arbitration, the last resort of civilization. The financial situation of Venezuela cannot be more flattering. It is known in Venezuela and abroad that all Venezuela's engagements are religiusly carried out."

As a result of Castro's retirement the Venezuelan cabinet has retired.

Washington, April 13.—President Castro's temporary retirement from the head of the Venezuelan government has no political significance, so far as is known, according to a despatch received by the American state department, from W. W. Russell, the United States minister to Venezuela. Mr. Russell's despatch was dated April 10th, and was sent by ship by way of Williamstadt, Curacoa, and cabled from that point. The despatch says that president Castro says he is exhausted physically and desires to take a rest. He is going to La Victoria, which lies on the line of the railroad connecting Caracas and Porto Cabello.

It has been the custom of president Castro for several years to visit La Victoria for several weeks at a time.

RECEIVED AT FORT WILLIAM

Prince Arthur of Connaught on His Tour Through Canada

Fort William, April 13—Despite the unfavorable condition of weather some 2000 out of the 11,000 citizens of Fort William, turned out this morning to welcome prince Arthur of Connaught and a right hearty welcome he received on this, his first visit to the Chicago of the north. The train arrived shortly after 8 o'clock, but not until after 10 o'clock did his royal highness, accompanied by superintendent Winter of the C.P.R., pay a visit to the elevators, where his highness showed a keen interest in the mode of handling grain. He had many questions to ask as to the workings of the different pieces of machinery and the route of the grain from the car to the boat. Upon his return to his car he was met by the mayor and aldermen, and members of the board of trade, who were presented to his highness. The Fort William band, together with the local cadets, were out in full force and their soldierly appearance was commented on by the prince.

PLATT WILL RETIRE

Well Known Senator Finds Politics Has Had Enough of Him

New York, April 13—The Herald will say tomorrow: "Seated at his desk in his office in the United States Express company's building, senator Thomas C. Platt, declared that he would make no effort to be re-elected to the United States senate at the expiration of his term in 1909. It is true, he said, with a touch of sadness in his tone, that I do not expect to return to the senate when my present term ends. I will have gratified my desire for public office by that time. Further than this the senator for New York would make no comment on his intended action."

EXPEL REVOLUTIONARIES

Roumanian Government Yields to Pressure From Russia

Bucharest, April 13—Yielding to the repeated demands of the Russian police, the government has decided to expel Matuschenko, the leader of the mutiny on board the Russian battleship Kniaz Potemkine, despite the promises to the mutineers at Kustesji. Matuschenko will depart tomorrow. It is stated that the government will expel every Russian revolutionary now visiting relatives in this country.

DEATH OF SIR R. THORBURN

St. Johns, Nfld., April 13.—Sir Robert Thorburn, who was premier of Newfoundland from 1885 to 1890, died here last night.

TO RETURN WEIHAIWEI

Apparent Effort is Made to Placate Chinese Government

Meets With Open Disapproval From British Settlement in Peking--Dangerous Tendencies of Chinese Mob

London, April 14.—The Tribune's correspondent at Peking telegraphs of the feeling in the foreign community that the European and American governments are unwise in weakening their position in the eyes of the Chinese. "Major general Vintries, commander of the British troops in North China, and chief engineer Blair have proceeded to Weihaiwei, ostensibly to disband the Chinese regiments, but really, I have reason to believe to return the harbor and port to China. Even in case of local disturbances the burden of the first defence will fall upon the Americans. The Chinese have a fort on the wall which secretly commands the American position. This would demand capture by a rush but the American garrison is too weak to afford the necessary men. Meanwhile incendiary literature is being spread throughout the country."

TO GET A MILLION.

Dowie's Price For Surrendering His Title of Elijah.

Chicago, April 13.—Peaceful settlement of the strife between John Alexander Dowie and those of his followers who recently rebelled under the leadership of Wilbur Glenn Voliva, is in sight, according to statements made tonight by the legal advisers of both Voliva and Dowie. Attorney Wettin, representing Dowie, said tonight: "We have changed our methods relative to the filing of a bill of equity declaring the transfer of the ownership of the property of Zion city by Voliva to deacon Alex. Granger to be paid and wil lawalt further developments."

According to the contestants the decision of the court on the validity of Dowie's telegraphic revocation of the power of attorney conferred upon Voliva will decide in whom rests the control of Zion city.

H. V. Barnes, legal adviser of Zion city, said: "Dowie desires to be vindicated and reinstated with the full powers attending the First Apostleship of the Christian Catholic church, whereupon he will issue an edict declaring that 95 per cent of the property of Zion city belonged to the church and that 5 per cent belonged to Dowie. This would give to Dowie $1,000,000 and to the church $19,000,000. He would then retire."

NO MORE CONCESSIONS

Coal Operators Will Not Give Way to The Workers.

Philadelphia, April 13.—There was but little hope for industrial peace in the anthracite region today. It is regarded as settled that the mine operators have gone as far as they will go. Following was the word which came over the telephone to Scranton from New York today from an important official of one of the largest coal companies, to the local office there: "There will be no more concessions, there will not one jot be conceded by the operators. That is settled. There will be no more counter propositions, just a simple refusal to consider the miners' latest propositions."

The D. L. & W. claims to be mining one-sixth of its normal output and that in case a strike is declared it will put on enough men to produce one-half its output.

THE KING IN A COLLISION.

London, April 14.—Telegraphing from Corfu, a correspondent of the Standard says: "A carriage in which were king Edward and queen Alexandra, collided with a cart in which were a number of drunken peasants. The royal carriage was not damaged but several of the peasants were injured. The king ordered the doctor of the British flagship to attend them."

ST. LOUIS BUILDERS' STRIKE

St. Louis, April 13—Two officers of the Bricklayers' and Stonemasons' International union droe around St. Louis today, calling off bricklayers from every building job on which the stonemasons employed were not affiliated with the international union. Work, it was reported, stopped on 160 buildings. It is estimated that 2000 men quit work. Officials of the union say they believe they have the better of the situation, and the strike will be over within a week.

MYSTERIOUSLY DISAPPEARS

Winnipeg, April 13.—Lawrence Kennedy, who came here several days ago from Glacier, Minn, with several associates, on a land purchasing expedition, has mysteriously disappeared and foul play is suspected. He had a large sum of money on him when last seen.

LAKE NAVIGATION OPENS

Fort William, April 13.—Navigation will open from the head of the lakes on Sunday morning when the steamer New Mount will sail with a cargo of grain. The river is clear of ice.

ANOTHER SHIPMENT OF

ENGLISH CURED MEATS

"King's Own Crown Brand."

WILTSHIRE, Smoked,
YORKSHIRE, Plain,
AYRSHIRE ROLL, Spiced,
IRISH ROLL, Plain. 25c per lb.

These meats, by their superior flavor and juiciness, have captured the market and are pronounced superior to all others.

This Store will be Closed on Easter Monday.

The Hudson's Bay Company

SOLE AGENTS.

Imperial Bank of Canada

HEAD OFFICE: TORONTO

CAPITAL PAID UP .....$3,900,000 RESERVE FUND $3,900,000
D. R. WILKIE, President. ROBERT JAFFRAY, Vice-President.

Branches in British Columbia
ARROWHEAD, CRANBROOK, GOLDEN, NELSON, REVELSTOKE, TROUT LAKE, VANCOUVER, VICTORIA.

SAVINGS DEPARTMENT

Deposits received and interest allowed at current rates from date of opening account and credited half-yearly.

Nelson Branch J. M. Lay, Manager

The Canadian Bank of Commerce

Capital Paid up, $10,000,000. Rest, ...$4,500,000

HEAD OFFICE: TORONTO.

HON. GEORGE A. COX, President. B. E. WALKER, General Manager.

Savings Bank Department

Deposits of $1 and upwards received and interest allowed at current rates. MONEY MAY BE DEPOSITED AND WITHDRAWN BY MAIL. Amounts received in this way will be promptly acknowledged. Interest credited half yearly.

NELSON BRANCH, J. L. BUCHAN, Manager.

SPECIAL OFFERING

2000 Dominion Copper (in 100 chare blocks)	.53
100 Rocky Mountain Oil	.85
2000 North Star	.04½
1000 Sullivan	.04½
2000 Nicola Coal	.06½
1000 Western Oil	.23
500 Kootenay Coal	.03½

If you wish to buy any of the above stocks at the prices named wire at our expense.

SHARP & IRVINE

Nelson, B. C. MINING BROKERS

THE DAILY NEWS

Published at Nelson Every Morning, Except Monday by F. J. DEANE

SUBSCRIPTION RATES
Daily, per year $5.00
Daily, per month 50
All subscriptions payable in advance

UNION LABEL

POPULATION WANTED.

In his budget speech at the late session of the legislature, finance minister Tatlow dwelt at some length upon the potentialities of this province and remarked that to render possible the proper development of our natural resources millions would have to be added to the population.

No one will question the soundness of Mr. Tatlow's contention, but it is remarkable that a finance minister holding these views, and being in a position to promote schemes for the encouragement of immigration, should have signally failed to take any action in the matter.

Speaking at Vancouver the other night, Mr. Tatlow referred with pride to the fact that a surplus of revenue over expenditure existed at the close of the last financial year and he went on to say that having this surplus the government proposed to erect a new court house in Vancouver at a cost of from $250,000 to $300,000. Vancouver doubtless needs a new court house and probably the sum mentioned by Mr. Tatlow is not an excessive outlay for the purpose, but when the government of the day can contemplate the expenditure of a quarter of a million dollars for a court house the time has surely arrived when some systematic attempt may be made in the direction of surveying and classifying the unoccupied lands of the province.

The attention of the government has repeatedly been called to this subject. Early in the session the leader of the opposition expressed regret that the speech from the throne contained no mention of the government's intention of undertaking a survey of the public lands. He urged the government to give the matter consideration and to formulate a plan whereby settlement might be encouraged.

Again and again throughout the session this subject was kept to the front by opposition speakers, but notwithstanding the fact that the time of the house was largely devoted to the consideration of matters affecting the public lands no member of the government so much as suggested that this important question had in the past or would in the future engage their attention.

It cannot fairly be advanced in excuse of this policy of inactivity that the finances would not permit of a start being made on this work. By the exercise of very ordinary business capacity the government might easily have found $90,000 for this purpose without adding one cent to the burdens of the taxpayers, and this sum would have covered fully one third of the estimated total cost of the survey of vacant lands of the province. With a third of the work done it would be a simple matter for the government to secure the money requisite to complete the work.

The aforementioned sum of $90,000 could have been secured from two sources. In the first place we have the sworn testimony of E. V. Bodwell that the Grand Trunk Pacific Railway company was fully prepared to pay $50,000 instead of $10,000 for the Kaien island townsite. Had the government dealt directly with the company and demanded the larger sum for this valuable townsite we know by subsequent developments that it would have been paid. Here then is a sum of $40,000 towards the cost of the survey.

Admitting for the moment that the government was justified in making a free gift of more than 800,000 acres of land in Yale district to the Canadian Pacific Railway company it must be conceded as a business proposition that the railway company on its part should have been made to live up to the letter of its contract. A condition of the contract involving this land grant was that the Canadian Pacific Railway company, or the Columbia & Western Railway company, should forfeit the sum of $50,000 in the event of its failure to complete the line of railway from Robson to Penticton. Everyone knows that the line has not been completed, and, whilst, in spite of breach of contract on the part of the C. P. R., the government of the day insist that the province should carry out to the letter its part, we find the same government bitterly resenting the suggestion that the C. P. R. should forfeit its $50,000. This was certainly not good business and deprived the finance minister of a further sum of $50,000, which with the $40,000 additional that might easily have been secured in the Kaien island transaction, would have made up the aforementioned sum of $90,000.

Possibly if finance minister Tatlow could take a bigger view of things and not be contented to simply make his accounts balance he would not overlook such opportunities as those cited above for providing funds to start in motion work that must precede any large influx of population into this province.

It is to be hoped that during recess Mr. Tatlow will give heed to this matter and when he next presents his budget be prepared to give some material form to his previous airy generalities regarding the potentialities of this province and the need of additional millions of population.

THE

ROYAL BANK OF CANADA

TOTAL ASSETS, $36,373,576
HEAD OFFICE: HALIFAX, N. S.

Capital .....$3,000,000 Reserve Fund $3,437,162

SAVINGS BANK DEPARTMENT

Accounts of firms and individuals opened on the most favorable terms.
Thirteen Branches in British Columbia.
Special attention to out of town business.

T. E. KENNY, President, Halifax. E. L. PEASE General Manager, Montreal.
A. W. HYNDMAN, Manager NELSON BRANCH.

BANK OF MONTREAL

ESTABLISHED 1817.

CAPITAL, ALL PAID UP....$14,400,000 REST $10,000,000

HEAD OFFICE: MONTREAL.

Rt. Hon. Lord Strathcona and Mount Royal, G. C. M. G., Hon. President
Hon. Sir George Drummond, K.C. M. G., President.
E. S. Clouston, General Manager.

Branches in British Columbia

Armstrong, Enderby, Greenwood, Kelowna, Nelson, New Denver, Nicola, New Westminster, Rossland, Vancouver, Vernon, Victoria.

Nelson Branch:—Le B. DeVeber, Manager.

BELTING

We carry a complete stock of Rubber and Leather Belting, also Lace Leather and Cut Laces. Best quality and prompt shipment.

Wood-Vallance Hardware Co., Limited.
NELSON: Wholesale and Retail.

Good Investment

THREE IMPROVED

FRUIT Ranches

On the outlet between Procter and Nelson. Prices ranging from $1,000 to $4,500. Inspection invited.
Apply to

Corner Ward and Baker Streets **T. G. PROCTER**

DOLLARS IN YOUR POCKET

If you want to increase your business—bring more of the dollars your way—provide yourself with a good duplicator. So many ways you can utilize it, such as circulars, price lists, etc., that will bring you more business.

The Ellams Duplicator will give 500 to 1000 copies from either typewriter or autograph—Foolscap size, $18.00.

W. G. THOMSON Bookseller and Stationer
Baker St., Nelson. Phone 34

THE PEOPLE ALL

In Chorus Cried, Give Us Newbro's Herpicide.

This word of late has been in everyone's mouth, and many are wondering what the word signifies, though no one has yet been found, who will deny that NEWBRO'S HERPICIDE does the work. Well, for the information of thousands of people who like to know all about a good thing, we would say that HERPICIDE means, a destroyer or killer of "Herpes." Now "Herpes" is the family name of a disease caused by various vegetable parasites. A similar microbe causes dandruff, itching scalp, and falling hair; this is the microbe that NEWBRO'S HERPICIDE promptly destroys; after which the hair grows. Sold by leading druggists. Send 10c. in stamps for sample to The Herpicide Co., Detroit, Mich.

CANADA DRUG & BOOK COMPANY, Special Agents, K.W.L. Block

EASTER MILLINERY

WE are showing the prettiest and most artistic specimens that have been evolved this season. Our showing at regular prices of these new and pleasing designs is more than magnificent, every model is correct style and superior workmanship, from some of the best makers as Madame Niven and others. Popular prices of trimmed and pattern hats from $4.00 to $15. Popular prices of ready to wear Hats from $1.50 to $4.50.

Ladies' Easter Dress Skirts and Costumes.
Ladies' Easter Kid Gloves--New Shades.
Ladies' Easter Ties, Stocks, Belts.

Fred Irvine & Co.

EDITORIAL NOTES.

Hon. Geo. W. Ross speaking at the banquet of the educational department of the Central Y.M.C.A. at Toronto, urged the general and symmetrical culture of the mind, notwithstanding that today is a day of specialization. He hoped that Canadians would learn to speak good English, and above all things to eschew slang. History he unhesitatingly prescribed, and Canadian history most particularly, inasmuch as this study helped greatly in the making of good citizens. Poetry, too, had an important place, and men's character and temperament could be pre-judged from the poetry which they chose to read. Poetry had a charm, and above all, refined the lives of men.

"Don't let us forget that in British Columbia we have a considerable asset in water power." Thus the Victoria Colonist anent the recent discussion in the dominion house of commons over the question of water powers. It would be well if the provincial government would take into consideration the value of our water power as a revenue producing asset. Like most of the assets of this province, water power has heretofore been, so far as revenue purposes are concerned, a negligible quantity. No businesslike plan of dealing with the water power of the province has been formulated and an immense source of wealth is rapidly passing into the hands of private indivuals and corporations without the slightest provision being made for adequate return to the province in the shape of royalties. If finance minister Tatlow could for a moment take his eye off the personal property of farmers and small retailers he might discover in the water powers a source of revenue that would steadily expand without in any way adding to the burdens of the taxpayers or retarding the progress of any industry.

MADE BIG PROFIT.

Sullivan Mine Cleared $17,000 in March—Paying Off Debt.

Ex-senator Turner of Spokane, is authority for the statement that the Sullivan mine at Marysville, East Kootenay, made a profit of $17,000 last month.

Mr. Turner is a heavy stockholder in the Sullivan. The Federal Mining & Smelting company owns the bonds of the Sullivan, and Charles Sweeny, president of the Federal, had an option on the stock at 15 cents a share.

"The option was dropped January 1," said Mr. Turner. "My associates and myself are in the same position as the general public. We still have our stock. I have not had any reason to change my belief that the Sullivan has large bodies of good ore, and I can not say that I fell any anxiety as to the foreclosure of the bonds. Yes, the interests on the bonds first issued for the building of the smelter is fully three years in arrears, and no interest has been met on the large bond issue authorized for further improvements when the Sweeny interests took over the property. The Sullivan had a floating debt of $125,000, in addition to its $400,000 bond issue, and the company has been paying off that floating debt before meeting the interest on the bonds. The floating debt should be wiped out in three months. The Sullivan made a profit of $17,000 in March. However, I am informed that there is enough ore in sight to last for several months. If any strike has been made, I have not been informed of it, and if Mr. Sweeny has made any purchases of Sullivan stock on the market, I have not heard of it."

SIX HOUR DAY.

Movement in Australia To Further Shorten Hours of Labor.

A movement has started in Australia to establish the six-hour day. As Australia was the pioneer ground for the establishing of an eight hour day, she is naturally proud of that distinction, and apparently anxious to still be the leader in the movement. The following is the resolution on the subject which was adopted on the motion of Tom Mann, the English dockyard leader, at a meeting of the Trades Hall council of Australia:

"Resolved that, whereas, the methods of wealth production have increased during recent years at a more rapid rate than ever before, and whereas there has not been any corresponding reduction in the working hours, or increase in the consuming capacity of the workers, and hence resulting in unemployment for increasing numbers of workers, and consequent impoverishment, this council declares in favor of a six hours workday, or such an approximation thereto as may be deemed most advantageous by the workers in countries using the most efficient methods of production, and we respectfully request the organized workers of America and Britain to favor us with their views on this subject."

THE RUSH TO CANADA

Scotch Paper Declares Pick of the Nation Coming Here

The Glasgow News: "A good deal of attention is being attracted just now by the rush to Canada. Every week hundreds of people are going out from the Clyde alone, not to mention other British ports, to seek new fortunes in the great colony, which has suddenly begun to make progress on a scale formerly associated with the United States rather than with the British part of North America. . . . Those who are leaving us, most of them for ever, are in some ways the pick of the nation. Canada is no place for that kind of social wreckage which has become incapable of struggling to save itself, and that element is being left as a poison in the body politic, while able-bodied, industrious workers, such as every nation must have in plenty if it is to remain in a healthy condition, are being culled from among us to form the great nation arising overseas. . . . There must be some reasonable limit to the process, if we are not to be seriously impoverished. That limit, we would suggest, lies at the border between natural instinctive expansion and what may be called, in a sense, forced emigration. How we are to restrain the movement from overstepping the limit is a problem which may well tax the brains and energy of our best thinkers and statesmen."

The Mooney Way

There's nothing too good to go into MOONEY'S CRACKERS. The best flour that Canada mills, the best butter and cream that Canada's famous dairies can produce, and the best equipped bakery in Canada, to convert them into the best crackers you ever ate—

Mooney's Perfection Cream Sodas

They are good eating any time and all the time.
Crisp, inviting, toothsome.

At all Grocers

THE CROWNING PERFECTION OF THE TEA SERVICE.

Sold by Grocers Everywhere

BREAD! BREAD! BREAD!

It is a pleasure to the mistress of the house when she has made a good batch of bread.

If you want to share this pleasure, next time you bake use

Premier Hungarian Flour

made from

Manitoba No. 1 Hard Wheat Flour.

It is for sale at

Joy's Cash Grocery

Corner of Josephine and Hall streets.
Telephone 19. NELSON, B. C.

FITS....

Guaranteed

Not fits that cause one to fall in the mud, but up-to-date, made-to-order clothes that will make the homeliest man look like a prince.

The Workingman's Store

W. PARKER

Baker Street. P. O. Box 639

THE MAN WHO SMOKES

our special Mixture smokes a pure and fragrant tobacco, as choice a thing as ever tempted you.

THURMAN

TOBACCONIST

BOOTS and SHOES

MEN'S WORKING BOOTS
From $1.50 to $5.00.

MEN'S CANVAS SHOES
$1.50 and $1.60 per pair.

BOYS' CANVAS SHOES
Rubber Soles—$1.25 per pair.

GEO. M. GUNN,
The Shoemaker Ward St.

Land For Sale

125 acres of hay and fruit land 2500 feet above sea level. Wagon road and never failing stream through property. Easily cleared. Excellent trout fishing. Will also lease for term of years 30 acres within 5 miles of Nelson. Railway and stream through property. Southern exposure. Apply

E. C. ARTHUR
Box 63, Nelson, B. C.

GRAND CENTRAL HOTEL

Opposite Courthouse and new Postoffice. Best $1.0 meal in town. European and American plan. Only white labor employed. First class bar.
R. A. BRICKMAN, Proprietor.

Fit-Reform

FIT-REFORM mirrors what this new season has in store for men in Suits and Top Coats.

Daily, we show some advanced conceit of fashion—some unusual pattern—exclusive with us.

Daily, men are coming here to find out what is proper for spring wear—from the recognized authority on correct dress.

Rely on Fit-Reform for the new things in Suits and Top Coats.

FIT-REFORM

Emory & Walley, Nelson, B.C.

20,000 CLUB

A PRACTICAL SUGGESTION

One of the surest means of interesting possible settlers and investors in Southern British Columbia is to familiarize them with what is actually going on here from day to day.

The Daily News relates from day to day the progress made in the various industries, Mining, Lumbering, Fruitgrowing, etc. It presents a continuous story that cannot fail to impress readers in the United States, Eastern Canada and Great Britain, who may be contemplating settling in the West.

Occasional literature descriptive of the district and its resources cannot begin to accomplish the results obtainable by the

Sustained Publicity of The Nelson Daily News

In furtherance of this idea and to assist in the work of the 20,000 Club, we will mail for a period of six months to any address in the United States, Eastern Canada or Great Britain

THE DAILY NEWS For the small sum of **$1.50**

Subscriptions for this low rate will only be accepted for addresses outside the Province of British Columbia. This offer holds good until May 30 next.

HELP ALONG THE 20,000 CLUB

SOLDIERS BEAT SAILORS

RANGERS WIN FROM BOAT CLUB AT ASSOCIATION FOOTBALL

FIRST ATHLETIC CONTEST OF THE SEASON PLAYED YESTERDAY

The first football game of the season in Nelson was played yesterday on the recreation grounds between the teams of the Nelson boat club and No. 2 company of the Rocky Mountain Rangers. The game was closely contested and resulted in a victory for the soldiers by the score of 2 to 0.

The teams were: R.M.R., goal, A. H. Coppen; backs, E. J. Marks and F. C. Corry; half-backs, Dr. Hall and A. Turner, forwards, H. Lawrence, J. Holland, F. McL. Forin, R. R. Caldwell and D. J. Elvery. Boat club; Goal, A. Perrier; backs, B. Davison and F. Nott; half-backs, W. Fotheringham and R. Cummins; forwards, A. Pool, J. Teague, F. V. Thomson, F. D. Arundel and W. Davison. Many of the players are members of both the Rangers and the boat club, and, though neither side had a complete eleven, there was no difficulty in finding eligible players to make matters even.

In the first ten minutes of play it became quite evident that the great majority of the players were sadly out of practice. The kicking, passing, heading and tackling were decidedly uncertain and erratic. But the contestants made up in zeal what they lacked in form and skill, and the game was not devoid of interest to the many spectators.

The soldiers had a distinct advantage in having Corry and Marks of the Nelson team, on their division. They generally found little difficulty in stopping the rushes of the boatmen, which though vigorous were lacking in combination. Coppen, in goal, had little to do.

On the other hand Pool, for the boat club, was the most aggressive and persistent of all the forwards, and kept the soldiers' outer defences always busy.

The goals were scored one in each half, by Lawrence and Elvery respectively, each resulting from a confused scrimmage in front of Perrier's goal, in which perseverance and luck rather than skill were the deciding factors.

The game showed that there is plenty of good "socker" material in Nelson, which requires only training and practice to make a very creditable showing.

The game was played throughout with perfect good nature. Fouls were not infrequent but were quite obviously accidental and there was no intentional rough play.

J. Emmerson, goal keeper of the Nelson association club, made an efficient referee. H. Harper and F. Fear, also of the Nelson team, acted as linesmen.

STOCK EXCHANGE DULL

THE FINANCIAL SITUATION WAS MUCH EASIER

AVERAGE GAIN WAS OVER DOLLAR PER SHARE

The stock exchange was dull and inactive today. The sales to noon numbered only 164,000 shares, due probably to a rising market. The financial situation was easy, the rate on call loans remaining at 5 per cent. The market opened around Thursday's close, and a general advance began. In a few cases there was a slight decline at the close, but the average gain for the day was over a dollar a share, more than recovering the slight loss of Thursday, and practically putting all quotations at the high figure of last week. An unusual feature of the day's developments was that C.P.R. was the only stock that did not share in the general gain.

There was no session on the Chicago grain market and consequently no quotations of wheat or corn are available.

STOCKS—Amigamated Copper opened at 110 5-8, closed 113; U.S.S. common opened at 42 1-4, closed 42 7-8, preferred opened at 107 3-4, advanced to 108 3-8 at close; Sugar opened at 139, closed 139 1-4; B.R.T. opened at 87 1-4, advanced to 88 1-2, closed 88 1-8; U.P. opened at 156, advanced to 157 7-8 at close; L. & N. opened at 148 3-4, closed 149 5-8; Atchison opened at 92 1-4, closed at same price; Erie opened 44 1-8, closed 45 3-8; C.P.R. opened at 172 1-4, closed 173; Penn. opened at 140 3-4, advanced to 141 1-2 at close; Reading opened 137 1-2, advanced to 139 3-8, closed 138 3-4.

SPILLIMACHENE MINES

Two Properties Bonded—Good Times Ahead for Golden

While in the east E. A. Bradley completed the deal for the copper property on Warren creek, at Spillimachene, north of Golden, says the Revelstoke Mail-Herald. This is said to be one of the best showings of copper in Kootenay. The property is owned by G. S. McCarter, O. D. Hoar, A. McLean and A. F. Macaulay. The purchase price is large. Development work will likely be started on the property at an early date.

The Canadian Metal company, owners of the Frank and Pilot Bay smelters, have through their agent, E. A. Haggan, M.E., bonded from Capt. Armstrong, the Giant mine at Spillimachene. This is a low grade zinc-silver-lead property, but there is a large amount of ore in sight on the mountain side, the ore body being about 200 feet in width. The ore will be mined by quarrying, a concentrator built, and the concentrates will be shipped to the company's smelters at Pilot Bay and Frank. The mine is within two miles of the Columbia river, and the ore body is exposed for an elevation of about 400 feet. The amount of the bond is $100,000.

PECULIAR SUICIDE

Incoming Settler Kills Himself on Train at Revelstoke

An extraordinary affair happened last night on a freight train which arrived in Revelstoke from Kamloops, says the Revelstoke Mail-Herald of the 11th inst. A settler named Emerson was on board with a carload of stock and settler's effects, which he has moving to Edmonton from his former home in Vancouver, Wash. With him in the car was his son and another man. As the train passed Boulder, about 20 o'clock, Emerson was alone in the center of the car, when a shot rang out and the son on turning around found his father had shot himself. The alarm was conveyed to the train crew. On the train arriving at Revelstoke the police were informed and Dr. Cross, district coroner, took charge of the body pending an inquest, which was to be held today. The wife of the deceased, her father and a daughter were on the train from the west this morning en route to Edmonton, and on being advised of what had happened they stopped off here. Two other children were left behind in Washington.

CAUGHT COLD WHILE HUNTING A BURGLAR

Mr. Wm. Thos. Lanorgan, provincial constable at Chapleau, Ontario, says: "I caught a severe cold while hunting a burglar in the forest swamp last fall. Hearing of Chamberlain's Cough Remedy, I tried it, and after using two small bottles, I was completely cured." This remedy is intended especially for coughs and colds. It will loosen and relieve a severe cold in less time than by any other treatment and is a favorite wherever its superior excellence has become known. For sale by all druggists and dealers.

Purity, quality and accuracy used without stint, have been the means of giving our drug stores their envible reputation. Canada Drug & Book company.

GOOD FRIDAY IN NELSON

HOW CITIZENS SPENT FIRST HOLIDAY OF SPRING

CHURCH SERVICES FOLLOWED BY REST OR RECREATION

The observance of Good Friday as a holiday in Nelson was general. A more than Sabbath calm pervaded the city. The magnificent weather invited all to the lake and the invitation was generally accepted.

The church services at St. Saviour's and the church of Mary Immaculate, in the morning, afternoon and evening were well attended. They were the usual offices of the churches of England and Rome in commemoration of the Passion.

Many, to get the benefit of the whole day's holiday had left for Procter, Slocan Junction or intermediate points on Thursday evening, and spent the whole day on the lake or river or along their shores, most fishing, a few reading, some simply resting. Later in the day many other parties went out to less remote spots and toyed with the trout.

No remarkable catches were reported during the day G. S. Rees of the C.P.R. navigation department, trolling near 9-Mile point, was rewarded by securing a 5-pound trout. But generally those fishing within short distances of the city had to be content with fresh air, the sunshine and the freedom from toil.

During the afternoon the members of the Nelson cricket club, who are to face the redoubtable Procter team on Monday, pitched stumps on the recreation grounds and put in a few hours in useful and evidently not unnecessary practice.

Many business men whose occupation leave them little leisure, devoted the day to the care of their lawns, gardens or orchards. There are few householders in Nelson or Fairview who are not to some extent both florists and fruit growers.

On the whole Good Friday was observed by Nelsonites, if not a a holy day, at least quietly and peacefully and more or less innocently.

GRIP QUICKLY KNOCKED OUT

"Some weeks ago, during the severe winter weather both my wife and myself contracted severe colds which speedily developed into the worst kind of la grippe with all its miserable symptoms," says Mr. J. S Egleston of Maple Landing, Iowa. "Knees and joints aching, muscles sore, head stopped up, eyes and nose running, with alternate spells of chills and fever. We began using Chamberlain's Cough Remedy, aiding the same with a double dose of Chamberlain's Stomach and Liver Tablets, and by its liberal use soon completely knocked out the grip." Sold by all druggists and dealers.

A plate of Quaker Brand canned fruits makes a delicious ending to the sumptuous meal, and a pleasing dessert, without any trouble. Can be had at all grocers at a very low price.

Happy at Last

Her Husband no longer gets Intoxicated—Samaria Tasteless Remedy Cured Him.

This lady says: "For the first time since I have been married I can be happy and content—my husband is cured of his bad habit of drinking. Several months ago you sent me a free sample of your remedy at my request, and without my husband's knowledge I gave it to him in his tea and food. I then got a full treatment and gave it regularly. It is wonderful, and I cannot sufficiently thank you for the blessed change it has brought to my home."

Free Package and pamphlet giving full particulars, testimonials and price sent in plain sealed envelope. Correspondence sacredly confidential. Address: THE SAMARIA REMEDY CO. 175 Jordan Chambers, Jordan St., Toronto, Canada.

NOTICE

NOTICE is hereby given that 60 days from date I intend to apply to the honorable the Chief Commissioner of Lands and Works for permission to purchase the following described lands situate in West Kootenay district: Commencing at a post planted at the southwest corner of Lot 4024, marked "J.M.'s N.W. corner post," thence 80 chains east, thence 40 chains south, thence 80 chains west, thence 40 chains north to place of commencement, containing 320 acres, more or less.

JAMES MALONE.

April, 5th, 1906.

NOTICE

NOTICE is hereby given that 60 days after date we intend to apply to the honorable the Chief Commissioner of Lands and Works at Victoria, B.C., for permission to purchase the following described lands situate in West Kootenay district: Commencing at a post marked "Wm. Enerby's N.W. post," thence 20 chains west; thence 10 chains south, thence 20 chains east, thence 10 chains north to the commencement post, containing 20 acres more or less.

BOYD & SAMMONS.

April 12, 1906.

NOTICE

Sixty days after date I intend to apply to the Hon the Chief Commissioner of Lands and Works for permission to purchase the following described lands: Starting at a post marked "J. R. McBain's Northeast corner post," on the south bank of 6-Mile creek, about two miles from Kootenay lake; thence 40 chains west; thence 40 chains south, more or less; thence 40 chains east; thence 40 chains north, more or less to point of commencement.

Dated this 22nd day of March, 1906.

J. R. McBAIN.
W. T. BUGGINS, Agent.

NOTICE

NOTICE is hereby given that 60 days from date I intend to apply to the Honorable, the Chief Commissioner of Lands and Works at Victoria, B. C., for permission to purchase the following described lands situate in West Kootenay District: Commencing at a post marked "J M., Cameron's northeast corner," said post being 40 chains east of the northwest corner and on the north boundary of lot No. 433, at the head of Slocan lake, thence south 30 chains to the northeast corner of lot No. 389, thence following the north boundary of lot No. 389, 40 chains west, thence following the boundaries of lot No. 433, 30 chains north and 40 chains east to place of commencement, containing 120 acres more or less.

Dated this 3rd day of April, 1906.

J. M. CAMERON.
KENNETH L. BURNETT, Agent.

NOTICE

NOTICE is hereby given that 60 days after date I intend to apply to the Hon. the Chief Commissioner of Lands and Works for permission to purchase the following described lands in West Kootenay district: Commencing at a post marked "Florence Billings' northeast corner," about one mile east of Joseph Genelle's purchase claim on the southeasterly bank of the Columbia river, thence south 20 chains and 2 links; thence east 54 chains and 12 links; thence north 40 chains; thence west 38 chains and 20 links more or less to the bank of the Columbia river; thence following bank of the Columbia river 20 chains more or less in a southwesterly direction to the place of beginning, containing 200 acres more or less.

Dated this 29th day of March, 1906.

FLORENCE BILLINGS.
KENNETH L. BURNETT, Agent.

ST. CHARLES EVAPORATED CREAM

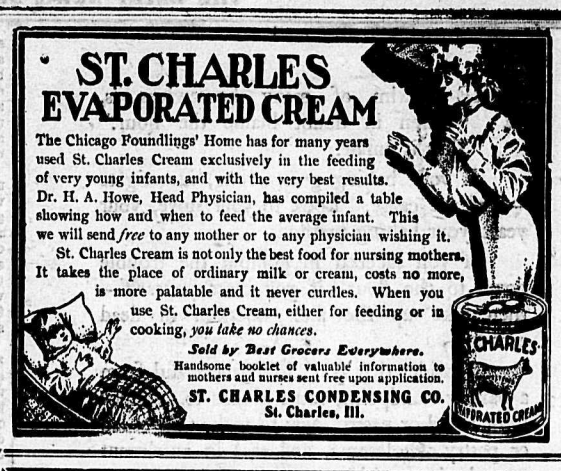

The Chicago Foundlings' Home has for many years used St. Charles Cream exclusively in the feeding of very young infants, and with the very best results. Dr. H. A. Howe, Head Physician, has compiled a table showing how and when to feed the average infant. This we will send *free* to any mother or to any physician wishing it.

St. Charles Cream is not only the best food for nursing mothers. It takes the place of ordinary milk or cream, costs no more, is more palatable and it never curdles. When you use St. Charles Cream, either for feeding or in cooking, *you take no chances.*

Sold by Best Grocers Everywhere.

Handsome booklet of valuable information to mothers and nurses sent free upon application.

ST. CHARLES CONDENSING CO.
St. Charles, Ill.

We have devoted special attention to the needs of the

LENTEN SEASON

WE CAN SUPPLY

Salmon Whitefish Bass Halibut Cod
Herring Finnan Haddies, etc.

P. BURNS & CO.
Nelson, B.C. and Branches.

NOTICE

NOTICE is hereby given that 60 days after date I intend to apply to the Hon. the Chief Commissioner of Lands and Works for permission to purchase the following described lands in West Kootenay district: Commencing at a post marked "Mary Tireman's N.E. corner post," on the southeasterly bank of the Columbia river, one mile east of Joseph Gennelle's purchase claim, thence south 57 chains and 46 links; thence west 40 chains; thence north 13 chains and 21 links more or less to the bank of the Columbia river; thence northeasterly following said bank 60 chains more or less to the place of beginning, containing 130 acres more or less.

Dated this 29th day of March, 1906.

MARY TIREMAN
KENNETH L. BURNETT, Agent.

NOTICE

NOTICE is hereby given that 60 days after date the undersigned intend to apply to the Honorable the Chief Commissioner of Lands and Works for permission to purchase the following described lands: Commencing at a post planted at the southwest corner of Thomas Greenwood's application to purchase, and being on the eastern boundary line of Lot 232, G.I., Kootenay District, thence south 20 chains, thence east 40 chains, more or less to the western boundary line of Lot 306, G.I., Kootenay District, thence north 20 chains, thence west 40 chains more or less to the place of commencement.

FRED J. SAMMONS.
GEORGE ADAMSON.

Dated at Procter, B.C., this 2nd day of March 1906.

NOTICE

Sixty days from date I intend to apply to the Hon. the Chief Commissioner of Lands and Works for permission to purchase the following described lands: Starting from W. BZ. Pollard's S.W. corner post, situate on the north side of lot No. 1078, on the north side of the West Arm of Kootenay lake, about two miles from Procter, thence 20 chains east more or less to the N.E. post of L. 1978, thence 20 chains more or less to N.W. post of L. 6493, thence east 20 chains more or less to N. Clark's S.W. post, thence north 30 chains more or less, thence west 20 chains more or less, thence south 30 chains more or less, thence west 20 chains more or less, thence south 20 chains more or less, to point of commencement.

Dated this 31st day of March, 1906.

W. B. POLLARD.
J. E. TAYLOR, Agent.

NOTICE

NOTICE is hereby given that 60 days after date I intend to apply to the Hon. the Chief Commissioner of Lands and Works for permission to purchase the following described lands in West Kootenay district: Commencing at a post marked "Jessie M. Tireman's northeast corner post," on the west side of Arrow lake opposite Nakusp, thence west 20 chains more or less to the northeast corner of the Y.C.L. company's timber license No. 5140; thence south following the east boundary of the said timber license 80 chains; thence east 20 chains more or less to the shore of Arrow lake; thence following said shore 80 chains more or less, in a northerly direction, to the place of commencement, containing 160 acres more or less.

Dated this 29th day of March, 1906.

JESSIE M. TIREMAN.
KENNETH L. BURNETT, Agent.

NOTICE

NOTICE is hereby given that 60 days after date I intend to apply to the Hon. the Chief Commissioner of Lands and Works for permission to purchase the following described lands in West Kootenay district: Commencing at a post marked "O. A. Maybee's northwest corner," at the northeast corner of Joseph Genelle's purchase claim on the southeasterly bank of the Columbia river; thence south 29 chains and 86 links; thence east 40 chains; thence north 54 chains more or less to the Columbia river; thence following said bank of Columbia river in a southwesterly direction 50 chains, more or less to the place of commencement, containing 152 acres more or less.

Dated this 29th day of March, 1906.

O. A. MAYBEE.

NOTICE

NOTICE is hereby given that 60 days from date I intend to apply to the Honorable, the Chief Commissioner of Lands and Works at Victoria, B. C., for permission to purchase the following described lands situate in West Kootenay District: Commencing at a post marked "Denis St. Denis' Southeast Corner," said post being 20 chains north of the northwest corner of lot 433, at the head of Slocan lake, thence north 40 chains, thence west 40 chains, to timber lease lot 435, thence south 20 chains, thence east 30 chains, thence south 20 chains, thence east 10 chains to place of commencement, containing 100 acres more or less.

Dated this 3rd day of April, 1906.

DENIS ST. DENIS
KENNETH L. BURNETT, Agent.

FINAL NOTICE

All holders of tags, certificates or coupons redeemable for premiums are requested to send them in for redemption without delay and get their premiums, as we will positively close our premium department on April 30th, 1906, after which date no tags, certificates or coupons will be received or redeemed.

The American Tobacco Co., of Canada.
The Empire Tobacco Company.
The B. Houde Company.

CANADIAN PACIFIC RAILWAY

EASTER EXCURSION RATES

Fare and One-Third Round Trip

On Sale April 11-16

GOOD RETURNING UNTIL

April 17

Tickets on sale at all Canadian Pacific Railway offices, Port Arthur to Vancouver, including Kootenay division points.

For full particulars apply to local agents or write

J. S. CARTER, D.P.A., Nelson. E. J. COYLE, A.G.P.A., Vancouver.

GREAT NORTHERN RAILWAY CO.

Spokane Falls & Northern R'ly Co.

Kootenay R'ly & Navigation Co.

EASTER HOLIDAYS

Fare and One-third for Return Trip

To and from all points in B. C.

Tickets will be sold April 11 to 16. Final return limit April 17.

ALSO

Reduced Rates to Coast Points in B. C.

APPLY.

H. E. DOUGLAS, City Passenger Agent.

S. G. YERKES, A. G. P. A., Seattle.

Atlantic S.S. Sailings

C. P. R. ATLANTIC S. S. LINE
(From St. John)
L. Champlain..Apl. 14 L. Erie.....Apl. 28
(From Montreal)
EMPRESS OF BRITAIN (new steamer)
.....May 19, June 23, July 21
EMPRESS OF IRELAND (new steamer)
.....July 7

ALLAN LINE
(From St. John)
Tunisian .....Apl. 14 Victorian ....Apl. 21
Pretorian .....Apl. 28
(Leave Halifax two days later)
DOMINION LINE
(From Portland)
Canada .....Apl. 14 Kensington ..Apl. 21
ATLANTIC TRANSPORT LINE
Mesaba .....Apl. 21 Minneapolis ..Apl. 28
AMERICAN LINE
St. Paul .....Apl. 21 New York ....Apl. 28
RED STAR LINE
Zeeland .....Apl. 21 Finland .....Apl. 28
CUNARD LINE
Lucania .....Apl. 14 Umbria .....Apl. 21
WHITE STAR LINE
Majestic .....Apl. 13 Oceanic .....Apl. 25
FRENCH LINE
La Bretagne..Apl. 19 La Savoie ....Apl. 26
HAMBURG AMERICAN
Bleucher .....Apl. 28 Deutschland ..Apl. 26
(Mediterranean Service)
Prinz Oscar .....Apl. 19
Moltke .....Apl. 26
NORTH GERMAN LLOYD
Breslav .....Apl. 19
Kaiser Wilhelm .....Apl. 24
(Mediterranean Service)
Neckar .....Apl. 21
Koening Albert .....Apl. 28

All continental rates and sailings on application. If you are contemplating taking an ocean voyage drop us a line and we will be pleased to furnish you with full information promptly.

J. S. CARTER, D.P.A., Nelson. W. P. E. CUMMINGS, Gen. Agt., Winnipeg

Coffee

always the best varieties
ROASTED DAILY

See samples of green and roasted genuine

Mocha and Java
in our window

All orders receive prompt attention. Goods delivered in town

Kootenay Coffee Co.
Phone 177 Box 182

50 Ranches for Sale

I have between 50 and 60 ranches on the West Arm of Kootenay Lake and the Kootenay River. Also 142 acres in the Okanagan Valley.

Prices from $10 to $200 per Acre.

R. J. Steel

C. M BRYANT & CO.
Cecil M Bryant, A.R.S.M., Provincial Assayer
The Vancouver Assay Office
Established 1890
Umpire and Control Assays
Complete Analyses Etc.
Agents for Cassel's Cyanide Process
Contracts made for Assays
Write for Prices, etc.
VANCOUVER, B.C.

WHEN IN
GRAND FORKS
PUT UP AT
HOTEL PROVENCE
The headquarters for tourists. Satisfaction guaranteed.
EMIL LARSEN (late of Nelson) proprietor

Nelson Steam Laundry
P. O. Box 48. Telephone 148
All kinds and all colors of Ladies and Gents' Clothing
CLEANED AND DYED
Flannels, Blankets, Curtains, Silks a specialty.
Gloves renovated to look like new
Steam Carpet Cleaning
Your patronage solicited.
PAUL NIPOU, Prop

F. M. CHADBOURN
MINING OPERATOR
Mines examined and reported on
Thorough Knowledge of Kootenay Mines.
Ore Sampling Witnessed.
NELSON, B. C.

For **A Good Roast** or **Tender Steak**
Ring up Phone **No. 5**
West Kootenay Butcher Co.

FREDERIC S. CLEMENTS
CIVIL ENGINEER
DOMINION AND PROVINCIAL LAND SURVEYOR
Agent for obtaining Crown Grants, mine surveying, etc.
Room 16, K.W.C. Block
P. O. Box 1 Nelson, B.C.

Sprott-Shaw Business Institute, Limited
336 Hastings St. W., Vancouver, B. C.
Gives unexcelled courses in Bookkeeping, Gregg and Pitman Shorthand, Typewriting, Telegraphy, Civil and Mechanical Engineering.
All day courses given also by correspondence. Send for catalogue.
R. J. SPROTT, B. A., Principal
H. A. SCRIVEN, B. A., Vice-Principal

FRANK C. GREEN
CIVIL ENGINEER
Dominion and Provincial Land Surveyor
P.O. Box 154. Phone 361B
Cor. Kootenay and Victoria Sts., Nelson.

SAMUEL A. WYE
HEATING ENGINEER and PLUMBING
First class heating plants and modern sanitary appliances. Twenty years' experience.
Phone 181, Opera House Blk., P.O. Box 449

THE maxim of many housewives is, "When in doubt blame the flour." This is unfair.

If your baking goes wrong, investigate—find the cause. Look to your stove, your yeast, your baking methods.

If you succeed in pinning the trouble down to the flour—if you clear yourself—then take up the flour question in dead earnest.

Consider that flour, to be successful from a baking standpoint, must be *fine* to produce light bread or pastry, *pure* to make that bread or pastry wholesome, and *rich* in nutriment to make it nourishing.

The good housewives all over the country are learning that

Ogilvie's Royal Household

has these three qualities in the greatest degree.

Ogilvie's Royal Household is *milled* by the most modern methods, *purified* by the only process that makes for absolute purity and made only from *Manitoba Hard Wheat* which contains the highest percentage of nutriment.

Royal Household Flour, in competent hands, never disappoints. Your grocer will guarantee this and gladly furnish the flour.

Ogilvie Flour Mills Co., Limited
Montreal.

OGILVIE'S ROYAL HOUSEHOLD

"Ogilvie's Book for a Cook," contains 130 pages of excellent recipes, some never published before. Your grocer can tell you how to get it FREE.

51

Record Shaft Sinking

During November Allan shaft No. 1, Acadia Coal Co., Stellarton, Nova Scotia, was sunk 132 feet and timbered 137 feet. The compressor and drills used were made at our Works, Montreal. Branch office Nelson.

Allis-Chalmers-Bullock
LIMITED.

W. G. GILLETT
CONTRACTOR AND BUILDER

SOLE AGENT FOR THE PORTO RICO LUMBER CO., Ltd., Retail Yards
Rough and dressed lumber, turned work and brackets, Coast lath and shingles, sash and doors. Cement, brick and lime for sale. Automatic grinder. Yard and Factory Vernon street, east of Hall.

P. O. Box 232. Telephone, 178 Nelson, B. C.

The Jenckes Machine Co., Limited
BUILDERS

COMPLETE MINING PLANTS

Estimates furnished.
Correspondence invited.

BRITISH COLUMBIA OFFICES: ROSSLAND AND VANCOUVER.
Works and Head Office: SHERBROOKE, QUE.

NEWS OF THE OLD LAND

MANY ABLE MEN IN NEW HOUSE OF COMMONS

SOME OF THE TROUBLES LABOR MEMBERS MEET.

Henniker Heaton, M.P., who claims to be as good a judge of character as most men in the house of commons, has been giving his impressions of the new parliament to his Canterbury constituents. One of the most significant of his remarks was that the labor members showed a strong disposition so far to work entirely with the conservative party. The new house, he said, contained an unusually large number of very able, very energetic, and very good men. It was astonishing to him, as an old member, to find so many men who were filled with the responsibility of their positions, and who were not only great orators, but who had the interests of the country deeply at heart.

It was with great satisfaction that he could tell them that he never remembered a house of commons in the five or six parliaments which he had seen in which there were so many men of high character and reputation, and they might be well satisfied that there would be no destructive legislation. The members had shown much good sense and independence, against even their own side Speaking of his work of postal reform, Mr. Heaton said that of the 300 new members, 220 had sent him letters agreeing to support his proposal for universal penny postage.

Six liberal members of the house of commons have sons sitting in the same house. On Friday evening fathers and sons celebrated the fact by dining together. The following is the list, the father's name occurring first, the son following:

Sir Geo. Newnes; F. L. Newnes.
C. E. Schwann; C. D. Schwann.
Sir J. T. Brunner; J. F. Brunner.
J. W. Benn; W. W. Benn.
Russell Rea; W. R. Rea.
Sir C. B. Maclaren; H. D. Maclaren.

The opposition can show as standing in the same relationship only Mr. Chamberlain and Austen Chamberlain, who both found themselves unable to accept the invitation to be present at the dinner.

Lord Avebury has written as follows to a correspondent:

Sir,—I am afraid Mr. Chamberlain will find that there is no disposition on the part of colonies to form a zollverein with this country. Canada even charges as much as 20 per cent and she must admit our goods much more nearly on even terms before any question of preference can rise. A general duty, of course, involves protection, and I cannot think this country will adopt a policy which, while usurping the good name of reform, is really retrograde. As Mr. Bernal Osborne said long ago, I see the cloven foot of protection peeping out from the smock frack of official reserve.

The cabinet are had at work on the Education bill. It is a very complicated question. New points continually arise. Shall, for example, the bill alter the *areas of the present* existing local authorities for education? Shall ad hoc authorities be set up? Shall local option be given to local authorities in the delicate matter of deciding how much, if any, denominational teaching may be given in the schools by volunteers? Ministers have closely studied the Scottish system, the Canadian system, and even the army school system, with the view of finding the proper method. The Indian system has lately been put forward as a solution. Two vital principles have been decided on. All the schools are to come entirely under popular and representative control and management, and the state teachers regularly employed in a school are not to give denominational religious lessons.

The lot of the labor member of parliament is not a happy one. Every day when he leaves his humble lodgings and goes down to the house he finds himself bombarded with letters from all sorts and conditions of men—and women—on all sorts of subjects. I have received a letter of no less than 1700 pages closely written, said Mr .Williams, the member for the Gower division of Glamorganshire.

The representatives of the new labor group appointed to visit Australia will include Keir Hardie and Ramsay Macdonald. It is intended by the delegates to visit all the British self-governing colonies, the aim being to promote solidarity between the working classes throughout the empire.

The London Teachers' association have presented to the London county council a petition signed by 13,347 teachers protesting against the new scheme for providing dinners for non-necessitous children under the supervision of the council's school inspectors. During 1905 nearly one million free meals to necessitous children were voluntarily distributed by 1910 London teachers, and they are quite willing to continue this work, but they strenuously object to being called upon to assist in giving dinners to those children who could well be provided for at home, and to have this duty assessed as if it were part of their professional work of teaching. They, therefore, petition to be allowed to remain free agents in the matter. The prime minister has decided to receive a deputation from 200 members of all sections of the house on women's suffrage. A date will be arranged after the Easter recess, when the premier will receive other deputations on the same subject at Downing street.

WHAT WILL VESUVIUS DO.

General Fear That Volcano May Have A Record Eruption.

Not in a century or more has the world's greatest volcano been in such violent eruption as at present. The Italian government, with the terrible tragedy of Mont Pelee in the background, when 40,000 West Indians lost their lives because they disregarded the warning that the volcano was about to "blow its head off," are taking all possible precautions to remove the people from the danger zone around Vesuvius.

The difficulty is to determine what area is in danger. It must be remembered that the greatest tragedies in these convulsions of nature are not caused by the streams of lava that flow down the mountain sides. These streams travel swiftly, and destroy vast areas of fertile land, frequently causing the death of persons who linger too long on the dangerous slopes, but the world-shaking disasters have come from the sudden explosion of the volcano, and the belching forth by it of vast masses of rock and ashes. Of such a nature was the greatest calamity Italy ever experienced, that of A. D. 79, when Pompeii, Herculaneum and Stabiae were destroyed. On that occasion there was little, if any lava emitted. The mountain simply vomited steam, dust and cinders in such appalling volume that the cities and their people were buried deep beneath the debris, as were the unhappy inhabitants of Martinique when Mont Pelee exploded. It is probable, judging from the remains of the Roman cities, as they have been gradually cleared from the rain of fine eighteen and a half centuries ago, that 200,000 people perished on that black day in August, A.D. 79.

In 1631 Vesuvius again took terrible toll of the vine-growers who disregarded the warnings issued during a period of volcanic disturbance. On this occasion 18,000 people lost their lives, streams of lava reached the sea at many points, and dust and stones thrown out of the crater fell as far east as Constantinople. There has never been an eruption since on a colossal scale. It is believed that the infiltration of water, which, coming into contact with violent heat in the interior of the mountain, generates steam, causes these periodic explosions.

Sunlight Soap is better than other soaps, but is best when used in the Sunlight way. Buy Sunlight Soap and follow directions.

Don't disappoint the little folk. For five cents we will sell you enough Easter Egg Dye to give them a barrel of fun. Canada Drug & Book company.

IN THE SUPREME COURT OF BRITISH COLUMBIA

In the matter of the Winding-Up Act," being Chapter 129, of the Revised Statutes of Canada, and the Amending Acts.

AND

In the matter of the Last Chance Mining Company, Limited.

TO ALL WHOM IT MAY CONCERN:

TAKE NOTICE that by an order of the Honorable Mr. Justice Duff herein, dated 22rd day of February, A.D., 1906, Monday, the 16th day of April, 1906, at the hour of 11 o'clock at the Chambers of the Honorable Mr. Justice Duff, Law Courts, Bastien Square, Victoria, B. C., was fixed as the time and place for the appointment of the Official administrator herein, and take notice that upon said day or so soon thereafter as counsel can be heard an application will be made for the appointment of such official liquidator.

Dated this 5th day of April, A.D., 1906.

M. L' GRIMMETT, Sandon, B.C.
Solicitor for the Provisional Liquidator.

WHY DON'T YOU PUT IT IN

THE DAILY NEWS

WANT ADS in The Daily News bring prompt returns, because The Daily News is read by nearly everybody in the Kootenay and Boundary Districts six days a week.

Let Your Newspaper Do things for You.

When this newspaper has given to you the last word about the events of the day—when it has acted as a sort of Central Office in "connecting" you with "all of Creation"—it has done much for you, of course.
But it can do more than that.
It can help you run your store, your office, your factory or your house.
It can carry your "little worries" for you—and never turn a hair.
You do not fully use your newspaper if you simply read it.
You don't really KNOW your newspaper until you have used its want advertising columns.
It can dispose of things for you—it can secure things for you.
It can find lost things for you, find any kind of help you need, find buyers for your house, your lot, your horse, you furniture your shop or store, leasehold or interest or equity.
In short, any day, every day, this newspaper stands ready and able to
DO THINGS FOR YOU!

How would you like to Have 100 new Customers?

Is your store in such shape that ONE HUNDRED NEW CUSTOMERS would "turn the tide" for you?
Are things with you only just "so-so?" Bills maturing too fast—sales a little too slow—too many people going past your doors—lack of "snap" and "go" and "hustle" around your counters?
Are Fixed Expenses coming to be a burden—while they should be merely an incident—in your business?
If you feel these symptoms—no matter whether you are a big merchant or a little one—YOU NEED A TONIC!
PUBLICITY, in just as large doses as yo ucan stand, repeated EVERY DAY, will change the whole situation for you.
It is idle to suppose that you cannot secure the ONE HUNDRED NEW CUSTOMERS—regular customers—who would "turn the tide" for you.
YOU CAN GET THEM IN A WEEK—but not by wishing for them. It's not so easy as that. Nor by distributing hand-bills, or putting up posters, or buying space in programmes—it's not so easy as that.
You must spend some money—more than you have ever spent—for ADEQUATE ADVERTISING SPACE IN YOUR DAILY NEWSPAPER.

THE DAILY NEWS

"Empire Brand" Maple Syrup

THE STANDARD FROM OCEAN TO OCEAN.

Guaranteed to keep in any climate. Your Grocer has it

Synopsis of Regulations Governing the Disposal of Dominion Lands Within the Railway Belt in the Province of British Columbia.

A license to cut timber can be acquired only at public competition. A rental of $5 per square mile is charged for all timber berths, excepting those situated west of Yale, for which the rental is at the rate of 5 cents per acre per annum.

In addition to the rental, dues at the following rates are charged:

Sawn lumber, 50 cents per thousand feet B. M.

Railway ties, 8 and 9 feet long, 1 1-2 and 1 3-4 cents each.

Shingle bolts, 25 cents a cord.

All other products, 5 per cent. on the sales.

A license is issued so soon as a berth is granted, but in unsurveyed territory no timber can be cut on a berth until the licensee has made a survey thereof.

Permits to cut timber are also granted at public competition, except in the case of actual settlers, who require the timber for their own use.

Settlers and others may also obtain permits to cut up 100 cords of wood for sale without competition.

The dues payable under a permit are $1.50 per thousand feet B.M., for square timber and sawlogs of any wood except oak; from 1-2 to 1 1-2 cents per lineal foot for building logs; from 12 1-2 to 25 cents per cord for wood; 1 cent for fence posts; 3 cents for railway ties, and 50 cents per cord on shingle bolts.

Leases for grazing purposes are issued for a term of 21 years at a rental of 2 cents per acre per annum.

Coal lands may be purchased at $10 per acre for soft coal and $20 for anthracite. Not more than 320 acres may be acquired by one individual or company.

Royalty at the rate of 10 cents per ton of 2,000 pounds is collected on the gross output.

Entries for land for homestead purposes may be made personally at the local land office for the district in which the land to be taken is situated, or if the homesteader desires, he may, on application to the minister of the interior at Ottawa, the commissioner of immigration at Winnipeg, or the local agent for the district within which the land is situated, receive authority for some one to make entry for him.

A fee of $10 is charged for a homestead entry.

A settler who has received an entry for a homestead is required to perform the conditions connected therewith under one of the following plans:

(1) At least six months' residence upon and cultivation of the land in each year during the term of three years.

It is the practice of the department to require a settler to bring 15 acres under cultivation, but if he prefers he may substitute stock; and 30 head of cattle, to be actually his own property, with buildings for their accommodation, will be accepted instead of the cultivation.

(2) If the father (or mother, if the father is deceased) of any person who is eligible to make a homestead entry under the provisions of th Act, resides upon a farm in the vicinity of the land entered for by such person as a homestead, the requirements of the Act as to residence prior to obtaining patent may be satisfied by such person residing with the father or mother.

(3) If the settler has his permanent residence upon farming land owned by him in the vicinity of his homestead, the requirements of the Act as to residence may be satisfied by residence upon the said land.

Application for a patent should be made at the end of three years before the local agent, sub-agent or a homestead inspector.

Before making an application for a patent, the settler must give six months' notice in writing to the Commissioner of Dominion Lands at Ottawa, of his intention to do so.

W. W. CORY,
Deputy of the Minister of the Interior.

Ottawa, February 14th, 1906.

NOTICE

— Sixty days from date I intend to apply to the Honorable the Chief Commissioner of Lands and Works for permission to purchase the following described lands: Situate on the south side of the West Arm of Kootenay Lake, about one mile from Nelson, commencing from southwest post of Lot 909, west 20 chains, then north 20 chains more or less, then east 20 chains, then south 20 chains more or less to point of commencement.

Dated this 8th day of March, 1906.

FRED STEVENSON, Locator.
WM. T. BUGGINS, Agent.

NOTICE

NOTICE is hereby given that 60 days from date the undersigned intends to apply to the honorable the Chief Commissioner of Lands and Works for permission to purchase the following described lands. On the West Arm of Kootenay lake, starting from location post west 25 chains, running along J. Harris' north survey line, north 40 chains more or less, thence east 25 chains, then south to point of commencement.

Dated this 21st day of March, 1906.

JOHN E. TAYLOR, Locator
M. R. McQUARRIE, Agent.

CERTIFICATES OF IMPROVEMENTS

Fourth of July No. 6, Jenny Long No. 2, and Teuro Mineral Claims. Situate in the Slocan Mining Division of West Kootenay district. Where located: On the North Fork of Lemon Creek.

TAKE NOTICE that I, C. D. Blackwood, acting as agent for A. T. R. Blackwood, Free Miner's Certificate No. B67945, and A. E. Teeter, Free Miner's Certificate No. B69326, intend, sixty days after date hereof to apply to the Mining Recorder for a Certificate of Improvements, for the purpose of obtaining Crown Grants of the above claims.

And further take notice that action, under section 37, must be commenced before the issuance of such Certificates of Improvements.

Dated this 10th day of March, A.D., 1906.

C. D. BLACKWOOD, Nelson.

Health in The Home

Wall coverings containing arsenical coloring matter, stuck on the wall with paste that moulds, impregnate the air with disease germs; and paint obstructs wall respiration. "Walls to be healthy must breathe." Kalsomine rubs and scales off.

Church's Alabastine

A Healthful Wall Coating

is the cheapest, the easiest to put on, and the most sanitary wall-covering. It is a porous cement which hardens with age, and admits of the free passage of air through the walls. Economical—lasting—healthful—and beautiful.

In twenty tints and White. Sold by all Hardware and Paint Dealers. Write for free booklet of instructions to decorate with ALABASTINE.

THE ALABASTINE COMPANY, LIMITED - PARIS, ONT.

..Plastic Form.. Clothing

UNION LABEL ON EVERY GARMENT

M. NEWITT & CO.

SOLE AGENTS

Opposite Madden House — NELSON, B. C.

School Children's Eyes Supply Their Intellect

Defective eyes stunt the mind; can you expect fair progress in school or success in business if so handicapped.

Examination of children for glasses is a special feature of our Optical Department.

J. J. WALKER

JEWELER AND OPTICIAN

ROUGH LUMBER DRESSED

Doors, Windows, Mouldings, Shingles, Turned Work and Brackets. Complete and up to date stock always on hand. Mail orders promptly attended to.

A. C. LAMBERT & CO.

BOUNDARY LUMBER DEAL

THE YALE-COLUMBIA COMPANY BUYS OUT LOCAL CONCERN

REAL ESTATE IN GRAND FORKS IS MOVING UP

(From Wednesday's Daily)

Grand Forks, April 13—A deal of great interest has just ben closed here, whereby the Yale-Columbia Lumber company has hired the lumber business of the Boundary district of the Kettle River Lumber company. It is said that the deal includes the sawmills and planing mills, as well as several million feet of logs, formerly owned by the Kettle River Lumber company. As the exact consideration has not been given out, it is generally understood that the price was in the neighborhood of $[illegible]0. It is also stated that B. Lequime, principal shareholder in the Kettle River Lumber company, will in future confine his attention to looking after his extensive mining interests in this section. The Yale-Columbia company has retained the service of W. J. Morrison, a pioneer lumber merchant of this place, who will act as manager of the company, and will now be located at Grand Forks.

No substantial evidence that there is a renewed movement in Grand Fork real estate, several deals for good figures have been closed here the last week. Probably the most important one made was the purchase by F. M. Kirby, P.L.S., of the handsome residence formerly owned by W. J. Morrison. This property is beautifully situated on natural terraces at the foot of Observation mountain, and is an ideal residential location. It is understood the price was $3500.

James Newby, one of the owners of the Winnipeg mine, and a large land owner in Kettle valley, has just returned from a visit to northern Alberta. He says that the country is being rapidly taken up in Alberta and everything points to a prosperous season in that section.

L. Germain, general manager of the North America Trust company, with headquarters at Vancouver, arrived here Friday on a tour of inspection.

SENSATIONAL DEFENCE

Mr. Henderson's Case in Action Against the Canadian Timber & Sawmills, Ltd.

A sensational defence against the plaintiff in the action of J. B. Henderson vs. the Canadian Timber & Sawmills, Ltd., tried before judge Leamy at Revelstoke last fall, is involved in the appeal in the action which is being heard by the full court at Vancouver. The appeal was argued by the Canadian Timber & Sawmills, Ltd., and Mr Henderson is the plaintiff respondent.

The plaintiff's claim in the original action was to recover $280.86, for wages as manager of the defendant company's sawmill at Trout Lake. Wrongful dismissal was pleaded, and $600 was claimed for such dismissal.

One of the points set up by the defence in the original action was that while the plaintiff was manager for the defendants he attempted to defraud the customs officers by suppressing invoices of machinery and by entering other machinery on invoices at a fraudulent undervaluation to the collector of customs thereupon seized the mill and plant of defendants, who were compelled to deposit in cash the sum of $5272 in order to obtain the release of the machinery under seizure; the government of Canada retained $1315.56, part of the said $5272, as a penalty and the defendants were further obliged to pay $519.85 costs of the solicitors in Montreal in connection with the seizure and penalty.

The defence further alleges that the plaintiff voluntarily left his employment.

The action was tried on November 30, 1904, at Revelstoke, before judge Leamy, and a jury, and the jury having found a verdict for the plaintiff for $426, judgment was given for that amount with costs of $94.55.

In the notice of appeal it is set forth that there was no evidence at the trial that the plaintiff was entitled to three months' notice.

E. P. Davis, K.C., appeared for the defendant appellant company, and S. S. Taylor, K.C. of Nelson, is handling the case for the plaintiff respondent.

GREATED DEEP SENSATION

Ex-Attorney General Wilson's Announcement at Conservative Meeting

The most important political announcement made for a long time was undoubtedly that made at the conservative meeting last Tuesday night by Hon. Charles Wilson, ex-attorney general in the McBride government, says the Vancouver World. Mr. Wilson, in the house of his friends and amid those allied to him in political affinity, broke silence regarding one of the most important events that has marked the hazardous career of the McBride government. He broke silence, that was all; and what he did not say remains as much a matter of mystery as ever. His statement was merely to the effect that he will take an early opportunity of explaining to his supporters the points of difference between him and his late colleagues, which he considered so important as to render it impossible for him to remain longer in active association with them. The Columbia & Western land grants and the Midway & Vernon affair were, he said, the questions which had bred disunion between them. The announcement was received in a silence that did not invite further explanations. It was the only statement Mr. Wilson made in commending to the gathering a vote of thanks to the speakers. It is seldom indeed that a conventional and formal expression of courtesy, common alike to gatherings of legislators and newsboys, is recommended for acceptance by a statement so important in itself and so far removed in sympathy and in substance from the matter in hand. The ex-attorney general chose the psychological moment unerringly. No one present failed to apprehend the gravity of the announcement. It had palpable effect even on Mr. Bowser. The up to date and usually irrepressible members for Vancouver achieved what was, for him, the unwonted feat in self-restraint of seconding a motion without striking a blow. The statement created a deep sensation. The current of pleasurable feeling that naturally ran high in a gathering of the faithful that had just been addressed by the premier in one of those happy moods, in which he is sensible of the danger of going too far, was chilled and broken by the quiet reference which one of the steadiest, strongest and most trusted and experienced men in the conservative party in British Columbia made to the serious rupture that had taken place in his relations with the McBride ministry, and to the necessity which rests on him to make an explanation to the electorate regarding the reasons and circumstances that created the rupture. Mr. Wilson cannot fairly be accused of being rash in arriving at a sense of his responsibility to his constituents in the matter; yet the effect which his statement produced on his former colleagues and on the meeting in general showed that it was unexpected. It was with visible effort that the gathering recovered itself sufficiently to join with some show of heartiness in the last cheer, and the call for the cheer was obviously an astute and diplomatic attempt on the part of the chairman to restore the spirit of confidence produced by the speeches and completely dispelled by the simple and guarded statement made by the ex-minister, who is neither a doubtful conservative in matters of state nor a lukewarm patriot in anything which pertains to the welfare of British Columbia.

BIG LINERS BUILDING

Will Be 33,200 Tons Each and 60 Feet Longer Than Nearest Rivals.

London, April, 13.—Two new ocean liners, which are being built with the $10,000,000 lent by the government, are fast nearing completion, and will be launched in June or July of this year. They will be named the Mauritania and Lusitania, and will be the largest ships the world has ever seen.

Each vessel will have a gross tonnage of 33,200, while they will be sixty feet longer than any other liners afloat. They are 88 feet in beam, and in this respect are the first to surpass the Great Eastern, which was 83 feet in breadth.

Each will have accommodations for 3000 passengers and will carry a crew of 800. They will be propelled by turbine engines capable of developing 80,000 horse power, and are expected to travel at a minimum speed of 24 knots an hour. Marine engineers predict the vessels will be the steadiest ships on the ocean. They are to be fitted in a manner equal to the most gorgeous of modern hotels. The decorations will consist of reproductions of the greatest works of art, while the system of lifts between the various decks will provide for the rapid transit of passengers from one part of the ship to another.

The first class dining saloon will be unprecedented in marine architecture. It will be a massive, gorgeous apartment 125 feet long by 80 feet wide, and will comfortably accommodate 500 persons at one meal. It will be lighted by a great dome extending up through the two decks above and crowned with a roof of cathedral glass.

More than one engineering record has been broken in the construction of the ships. The stern frames and brackets are the largest ever known, the former alone weighing forty-seven tons and requiring no fewer than sixty-nine tons of molten metal in the making.

The rudder weighs seventy-nine tons, and each link in the 2000 cables is twenty-two and one-fourth inches long and weighs 100 pounds. Each link was tested and withstood a strain of 37 tons.

LORD'S DAY ACT

Strong Objections From Montreal—May Be Referred to a Commission.

Montreal, April 13.—As far as Montrealers are concerned, the more the provisions of the Lord's Day observance bill are studied the more objectionable do they seem in regard to the commercial and industrial interests of the community.

Representations both of a private and public nature have been made in parliament, pointing out that of the bill carries in anything like its present form some of the most important interests upon which the country depends for prosperity will be ruined.

In view of the influential objections which have been urged against the bill, the government, it is understood, will appoint a commission pending its passage to take evidence from the representatives of all other interests affected in every part of the dominion.

The government, as a matter of fact, pledged itself to certain interests to introduce a Lord's Day bill, but it did not undertake to provide the machinery by which such a bill, should it pass, would be operative.

It can be stated authoritatively, however, that in view of the diversity of opinion which the government has found to exist in respect to the bill, it will appoint a commission to gather up all the evidence for and against the measure which will be submitted to parliament.

It may be said that among the most powerful objectors to the bill are the railway people. If the Lord's Day observance bill, in its present form ,passed, it would cost the C. P. R. $14,000,000 per annum. The Grand Trunk would not stand to lose so much, but the amount would run into the millions.

POLAR EXPEDITION

Starts From Victoria Next Month Under Captain Mikkelsen

Victoria, April 13—Earnest de K. Leffingell of Illinois, who is to be joint commander with captain Ejnar Mikkelsen in the polar exploration expedition, which is to start from Victoria in the middle of next month, arrived today to assist captain Mikkelsen in the preparations for the start. The schooner Duchess of Bedford, a sealing schooner which was purchased and rechristened, was registered at the customs house today in the name of the Duchess of Bedford, as the registered owner, the titled British lady being a patron of the enterprise, together with the British Royal Geographical society and the American Geographical society. Two officers of the British navy today cabled the admiralty, seeking leave of absence in order to join the polar expedition.

The object of the enterprise is to seek a new continent in the Arctic ocean, a large area of undiscovered land being believed to exist in the Beaufort sea.

RHEUMATISM MAKES LIFE MISERABLE

A happy home is a most valuable possession that is within the reach of mankind, but you cannot enjoy its comforts if you are suffering from rheumatism. You throw aside business cares when you enter your home and you can be relieved from those rheumatic pains also by applying Chamberlain's Pain Balm. One application will give you relief and its continued use for a short time will bring about a permanent cure. For sale by all druggists and dealers.

THE AHERN INQUEST

Evidence Points Strongly to the Guilt of Hackett

Montreal, April 13—The inquest into the death of little Ida Ahern, was continued today and a number of witnesses identified James Hackett as the man they had seen, either in company of the little girl or in the vicinity of the scene of the crime after it must have been committed.

A statement to the police by Hackett was put in evidence. In it he attempted to account for his actions during the time in which it is alleged he was with the little girl. He admitted spending the first part of the afternoon in drinking around different saloons in the neighborhood of the little girl's residence. His story as to when he reached his home does not agree with that of his wife or of his neighbors.

The inquest was adjourned until Saturday. It developed today that on Thursday last Hackett's wife went to the secretary of the society for the protection of women and children and asked that something be done to prevent her husband from abusing her, as she feared for her life. Hackett was arrested that night on suspicion of having killed the little girl.

THOUSANDS OF CANADIAN WOMEN USE

DIAMOND DYES

AT THIS SEASON OF THE YEAR.

Diamond Dyes are a saving and convenience for all homes. They color dresses, skirts, suits, jackets, blouses, ribbons and feathers rich and durable colors. **Diamond Dyes** produce all the new and fashionable colors.

CANADIAN PACIFIC RAILWAY

Atlantic Service May 19th

New S.S. **Empress** Quebec to Liverpool **Britain**

14,500 Tons, 570 Ft. Long

4--Days Land to Land--4

Call or write for complete season's sailings, saloon plans, etc.

BERTHS RESERVED NOW

J. S. CARTER,

Responsive Reading .....Psalm 24

First Baptist Church

Easter Praise Service

Prelude .....Mrs. Baer
Easter Carol, "Victory," .....Choir.
Invocation
Hymn, "Christ, the Lord is Risen"....137
Responsive Reading .....Psalm 24
Anthem .....Choir
"Now is Christ Risen"—Lorenz
Scripture Lesson .....Jno. 5:1-29
Solo .....Mrs. Shanks
I Know That My Redeemer Liveth—Handel
Prayer
Solo, "Calvary"—Rodney.....Miss Cooling
Easter Carol, "O Mighty Saviour," Choir
Offertory .....Mrs. Shanks and Choir
"The Lord is Risen"—Adams
Hymn, "Angels Roll the Stone Away," 138
Sermon: "Raising the Dead" .....Pastor
Easter Carol .....Miss Ellis and Choir
"Roll Back the Stone"
Prayer
Hymn, "Jesus Reigns" 152
Benediction, Audience Sitting
Postlude: "All Hail the Power," 161

ROYAL HOTEL

TELEPHONE 39

MRS. WM. ROBERTS, Proprietress

The best meals that can be provided in this market, cooked under the supervision of the proprietress, who is a famous caterer.

Nice airy rooms, newly furnished; by the day or week.

The best wines, liquors and cigars to be obtained at the bar.

TERMS: $1 AND $1.50 PER DAY

COR. STANLEY AND SILICA STREETS

Cars pass the door

FOR SALE OR RENT

A FARM, on Easy Terms

Containing 149 acres, about 3-4 seeded with Timothy. Suitable for fruit growing. House and outbuildings in good condition. Situate at Craigellachie, a few miles west of Revelstoke. Apply B. TAPPING, Revelstoke.

DREWRY & TWIGG

MINING ENGINEERS

Dominion and Provincial Land Surveyors

NEW DENVER, B. C.

Proctor Street, Nelson

MASSAGE PARLORS

MRS W. M. CANNON, Hair dressing, Manicuring, Shampooing, Vibratory and Automatic Massage. Graduate of Moler College, Minneapolis, Minn. Over Queen Studio, Baker street.

WANTED

FOR ZOOLOGICAL PARKS

Living Rocky Mountain Goats, Marten, Otter, Beaver, Grizzly Bears, Wolverines and other Animals and Birds.

DR. CECIL FRENCH, Naturalist, Washington, D. C.

Given Free—With every prescription purchased from us—An unlimited amount of skill and accuracy. Canada Drug & Book company.

DAILY NEWS WANT ADS.

Use The Daily News Want Ad Columns, the best and cheapest means of making your wants known to all the people in the Kootenays. Rates, 1 cent a word, each insertion.

WANTED

IF your Want Ad is here it will not be long until "Things are coming your way."

NELSON Employment Agency.
WANTED—Woman cook, men for bush-work, telegraph gang, sawmill, ranches and railroad. Girls for hotel and housework.

WANTED—Young lady wants position as clerk in store or in restaurant, "who has experience." Apply A.K., Daily News.

WANTED—Young man wants position as timekeeper or in office. Has experience in bookkeeping and shorthand. Apply M., P.O. box 827, Cranbrook.

WANTED—20 good machine men and 20 muckers for more extensive development work. Apply St. Eugene Consolidated Mining company, Moyie, B.C.

WANTED—A good boy to make himself useful around bake shop. Apply O. K. bakery.

WANTED—To let contract to responsible party with highest references, contract to stock fifty million feet of logs, mostly cedar. Apply the Mundy Number Co., Three Valley, B. C.

WANTED—Reliable boy, Apply Electric Messenger Co., Stanley street.

WANTED—Men and women to learn Barber trade in eight weeks. Graduates earn $15 to $25 per week. Cat. free. Moler System of colleges, 403, Front avenue, Spokane, Wash.

AGENTS WANTED—To sell superior high grade nursery stock; complete outfit furnished free; cash weekly; write today for choice territory. Capital City Nursery, Salem, Oregon.

WANTED—First class planer man. Wire East Kootenay Lumber company.

WANTED—Eight men for bush work. Apply Porto Rico Lumber Co., Ymir.

WANTED—Bookkeeper and stenographer, male, seeks a position, eleven years' experience. Apply B., Daily News office.

TWO Scotch girls require situations, housework, ages 18 and 20. Address Miss J. Lundie, P.O., Nelson.

FOR SALE

Count the words in this paragraph; then write your advertisement in the same number of words and it will cost you thirty cents to insert it in this column once.

OLD CURIOSITY SHOP—If you want to buy or sell anything go to the Old Curiosity Shop. Always in stock, a full line of Crockery, Furniture and Glassware.

FOR SALE—One or two of Nelson's most desirable residences with beautiful lawns, ornamental and fruit trees, located on Carbonate street, between Josephine and Ward streets, three blocks from Baker St. Apply R. McGregor, box 603, Nelson, B.C.

FOR SALE—Residential site, 52x142 feet, fine view of lake. Two blocks from agricultural pavilion. Situate on Park street, 50 yards south of Vernon. P.O. box 813, Nelson, B. C.

FOR SALE—Mendelssohn Piano, good as new. Apply P. O. Box 513.

FOR SALE—Eggs for hatching, pure bred Buff Orpington, Buff Leghorn and White Wyandottes, $3 per setting, fertility guaranteed. D. Wadds, Nelson.

FOR SALE—One h.p. gasoline engine complete, suitable for row boat; also oars, row locks, second hand boats, canoes and new Peterboro boats. W. G. Adams, Nelson boat house.

FOR RENT—Singer Sewing Machine, all attachments, $1 per month. Taylor & McQuarrie, Baker street.

FOR SALE—One good second hand Singer sewing machine, $20. Singer Sewing Machine Co., Baker street.

FOR SALE—First prize winners at Nelson fair. White Rocks' eggs $1.50 per setting. F. Deacon, Stanley and Delbruck street.

FOR SALE—Tomato plants in early spring. Also Cauliflower, cabbage and other vegetables, flowers, lilacs and grape vines. Prices reasonable. Apply W. S. Johnson, Front street greenhouse, near sawmill, Nelson, B.C.

FOR SALE — Black Minorca eggs for hatching, $1.50 per setting. Apply Mrs. T. J. Heddle, Box 235, Nelson.

FOR SALE—Twelve back number of Lowery's claim and a copy of Float sent to any address for $1. Address R. T. Lowery, Nelson, B.C.

FOR SALE—Cheap, 122 acres of land, known as Squire's ranch, ten minutes row from town, plenty of water piped to house and through grounds, six roomed house in good condition, hot house, chicken houses, root houses and good cottage. Easy terms. Taylor & McQuarrie, Nelson.

FOR SALE—One of Nelson's most desirable residences, with grounds, consisting of 5 lots, for sale, situate on corner of Edgewood avenue, and overlooking the lake and city recreation grounds. The site is unsurpassed in Nelson. Fruit trees in bearing. Immediate entry. For terms, etc., apply to present occupant, J. Laing Stocks.

FOR SALE—Ore hauling outfit, four heavy horses and harness, wagons, sleighs, etc. Will sell horses and outfit separately. Inquire J. P. Wilson, Sandon, B.C.

FOR SALE — Eggs for hatching from thoroughbred S.C. White Leghorns, $1.50 per sitting. Apply Mrs. J. J. Campbell, phone 61.

FOUND

FOUND—Purse, containing money, owner can obtain property on proving same. Apply to The Daily News.

DRESSMAKING

MISS FRENCH has experienced dressmaker late of Chicago. Latest styles in suits, evening dresses, shirtwaists, etc. Parlors on Water stret, near Willow St.

LOST

LOST—A gold bracelet with a small locket, with initials "A.N.P." engraved. Finder please return to Daily News office.

ASSAYER

E. W. WIDDOWSON, CHEMIST AND ASSAYER, Nelson, B. C.—Gold, Silver, Lead or Copper, $1 each; Gold-Silver, $1.50; Silver-Lead, $1.50; Zinc, $2; Gold-Silver, with Lead or Copper, $2.50. Samples arriving by express or mail will receive prompt attention. P.O. Drawer. 1106; Phone A 67.

BOAT BUILDER

H. L. LINDSAY, Builder of and Dealer in Boats and Launches. Phone A18.

HOTELS

DOMINION HOTEL, PHOENIX, B. C.—Mrs. P. L. McKelvey, proprietress. The newest and most modern first class hotel in the city; lately furnished and with all conveniences. The bar, under the management of Mr. J. Wright, is supplied with the finest brands of wines, liquors and cigars.

HOTEL SALMORAL, PHOENIX, B. C.—The leading hotel of Boundary's leading mining camp. Strictly first class, centrally located. John A. McMaster, Proprietor.

HOTEL BROOKLYN, PHOENIX—THE only up to date hotel in Phoenix. New from cellar to roof. Best sample rooms in the Boundary. Bath rooms in connection. Opposite Great Northern depot. James Marshall, Proprietor.

FALLSVIEW HOTEL, MARYSVILLE—Newly built, newly furnished, a new landlord. The only first class hotel in town, and the nearest to the depot. Terms moderate. F. J. Pringle, Proprietor.

THE UNION HOTEL ARROWHEAD—Special attention given to commercial men and tourists. First class sample rooms. Finest scenery in British Columbia, overlooking upper Arrow lake. W. J. Lightburne, Proprietor.

IMPERIAL HOTEL, FERNIE, B. C.—When you get off at Fernie try the Imperial hotel. It is only $1.50 per day and you are well used. Try it once just to see. It is only 10 steps from the depot. Joseph Jean, Proprietor.

WHOLESALE HOUSES

PRODUCE

STARKEY & CO., WHOLESALE DEALERS in Butter, Eggs, Cheese, Produce and Fruit. Houston Block, Josephine Street Nelson B.C.

GROCERIES

A. MACDONALD & CO.—WHOLESALE Grocers and Provision Merchants.—Importers of Teas, Coffees, Spices, Dried Fruits, Staple and Fancy Groceries, Tobaccos, Cigars, Butter, Eggs, Cheese and Packing House Products. Office and Warehouse, corner of Front and Hall Streets. P.O. Box 1036. Telephone 88

CAMP AND MINERS' FURNISHINGS

A. MACDONALD & CO.—WHOLESALE Jobbers in Blankets, Underwear, Mitts Gloves, Boots, Rubbers, Overalls, Jumpers, Mackinaws and Oilskin Clothing Camp and Miners' Sundries. Office and Warehouse, corner of Front and Hall Streets. P.O. Box 1036. Telephone 23.

ASSAYERS' SUPPLIES

THE B.C. ASSAY & CHEMICAL SUPPLY Co., Ltd., Vancouver, B. C.—Importers and Dealers in Assayer's Supplies. Sole agents in British Columbia for the celebrated Battersea Crucibles, Scorifiers and Muffles and Wm. Ainsworth & Co.'s fine Balances Chemical and Physical Apparatus, C. P. Acids and Chemicals, Platinum, Sodium and Potassium Cyanide, Quicksilver, Carbonate and Bicarbonate of Soda, Borax, Borax Glass, Silver, Free Lead and Litharge.

WASHINGTON MACHINERY & SUPPLY

MININNG AND MILL MACHINERY Co.—Dealers in Engines, Band and Circular Sawmills, Atkins' Saws, Wood and Iron Pulleys, Leyner Compressors and Drills, Pumps and Hoists. Prompt attention. Reasonable prices. Courteous treatment. Spokane, Wash.

CLEANING AND PRESSING

GENTLEMEN'S suits repaired, cleaned and pressed. Goods called for and delivered. Agent for Crown Tailoring company, suits from $15 up. A. J. Driscoll, opposite Queen's Hotel.

SOCIETY CARDS

ABERDEEN HIVE, No. 12, L. O. T. M.—Meets 2nd and 4th Wednesday, 7:30 p.m of each month in K. of P. Hall, Vernon Street, next to postoffice. Visiting members cordially invited.

MINNIE E. RITCHIE, D.S.C
MARGARET SQUIRE, R.C.
MRS. ELIZABETH ROSS, L.C

NELSON CAFE

(Under New Management.)

First-Class Lunch.....

From 12 noon to 2 p. m. 25 cents

BOARD and ROOMS from $1.00 per day up. The rooms have been thoroughly renovated and refurnished.

A. AUDET, Prop.

The Canadian Metal Co. Ltd

Frank, Alberta, Can.

Purchasers of

ZINC SILVER-LEAD AND MIXED ORES

Address correspondence to Company's Office, Tramway Block, Nelson.

CARPET CLEANING

The house cleaning season is now on. Get your carpets thoroughly cleaned for 10 cents a yard. Nelson Steam Laundry, 'Phone 146.

BUSINESS CHANCE

BUSINESS CHANCE—Fine opportunity for a person with small capital, wishing to establish himself in business. No risk. Good turn over. Investigation solicited. A. Skozeski, Sirdar, B.C.

LAKEVIEW HOTEL

Corner Hall and Vernon Streets. Two blocks from City Wharf. The best dollar a day house in Nelson.

NO CHINESE EMPLOYED

August Thomas

PROPRIETOR

GROVE HOTEL FAIRVIEW

This hotel is entirely under new management and will be run as a strictly first class hotel. Good accommodations for steady boarders. The bar supplied with the best of liquors, cigars, etc.

J. W. CROW, Prop.

Late of the Arlington Hotel, Slocan City

CLUB HOTEL

The Big Schooner of Beer or Half and Half

10c

The only glass of good beer in Nelson. Hotel accommodation second to none in British Columbia. Rates $1 per day. Special rates to monthly boarders.

CORNER STANLEY & SILICA STREETS

SHERBROOKE HOUSE

NELSON, B. C.

One minute's walk from C.P.R. station. Cuisine unexcelled; 31 rooms, well heated and ventilated. Baths in connection. RATES—$1 per day.

J. BOYER

PROPRIETOR

THE QUEEN'S HOTEL

BAKER STREET

MRS E. C. CLARKE, Proprietress.

RATES $2 PER DAY.

Large and comfortable bedrooms. First class dining room. Sample room for commercial men.

TREMONT HOUSE

EUROPEAN AND AMERICAN PLAN MEALS 25c. ROOMS FROM 25c TO $1

MALONE & TREGILLUS, Proprietors
Baker Street, Nelson

Madden House

Baker Street, Nelson, B. C.

Do you need a comfortable home? If so try the Madden House. Well furnished rooms lighted by electricity; first class board. In the bar you will find all the best domestic and imported liquors and cigars.

THOMAS MADDEN, Proprietor

WALKER HOUSE

TORONTO, ONT.

Cuisine unexcelled. Two hundred well ventilated, steam-heated bedrooms, a number with baths. British Columbia, Saskatchewan, Alberta patronage specially solicited. Strict attention to ladies and children. Rates $2 to $3 per day.

GEO. WRIGHT & CO., Prop.

Late of Brandon and Winnipeg

T. M BAYNE, Manager.

Waldorf Hotel

YMIR, B. C.

Headquarters for Mining and Commercial men.

Most comfortable hotel in the District. Sample rooms in connection.

GEO. COLEMAN, Prop.

BARTLETT HOUSE

(Formerly Clarke House)

The best $1.00 per day house in Nelson. None but white help employed. The best is the best.

G. W. BARTLETT - Prop.

WISE PEOPLE

are taking advantage of the QUEEN STUDIO'S offer to make their photos on post cards for $1.50 a dozen.

BE WISE

S. S. FOWLER MINING ENGINEER

NELSON, B.C.

FOR SALE

On Kootenay river, 160 acres, about 40 acres cleared; abundance of water for all purposes. Small log house, good log stable and chicken house; about 50 fruit trees, some small fruit.

If you are looking for land it is to your interest to see this.

Geo. G. McLaren

K. W. C. BLOCK.

The Choicest Fruit Lands

are situated in

THE CRAWFORD BAY DISTRICT.

The soil is rich the climate mild and the price of land is still low.

Ask for particulars before buying elsewhere.

H. E. CROASDAILE

Office Next door Can. Bank of Commerce. Phone 247 Nelson, B.C. P.O. box 698

GALT COAL

AND WOOD OF ALL KINDS

Terms Spot Cash

W. P. Tierney

Telephone 88

Baker Street, Nelson

New Hat for Easter?

SURE

Every man will wear a new Hat on Easter Sunday. Its the time to spring 'em. If you want to choose a spring Hat from the best variety of new Hats in town

COME HERE

Stiff or Soft—we've everything that's new and correct.

You'll see the best looking heads in town wearing our Hats on Easter Sunday.

THE HUB Emory & Walley

NELSON'S NEWS OF THE DAY

W. J. Baird of the Nelson high school staff, is spending his Easter holidays in Greenwood.

F. A. Hewer, a well-known Rossland broker, has gone into fruit ranching near Vernon.

The train from the Boundary was delayed for four hours yesterday by a mud slide near Farron.

By order of Capt. Forin there will be no more armory dances until after the inspection of the company in May.

Miss Moffat of Greenwood, is in the city visiting her sister, Miss M. L. Moffat, of the teaching staff of the public school.

You never wasted a minute in reading the want ads., and you never invested a minute more wisely than in such employment.

An elaborate menu and toast list is being prepared for the Sons of England banquet on St. George's day, Monday, April 23.

The Women's Missionary society of St. Paul's church met in the church hall yesterday afternoon at 3:30 for the transaction of business.

Nelson's ball tossers journeyed to Trail yesterday and tried conclusions with the smelter city's team. The Trail players won by a score of 18-16.

J. T. Lowe, Dominion Express messenger on the Nelson-Rossland run, has been transferred to the Nelson-Medicine Hat route. He is succeeded by C. Watts.

Members of the Nelson cricket club who intend to be present at the luncheon to the Proctor cricketers on Monday, are requested to give their names to the secretary.

J. C. Gordon, accountant of the local branch of the bank of Montreal, who has been confined to his room by illness for the last three weeks, was out yesterday greeting his friends.

As already intimated, there will be no meeting of the University club tonight, on account of the Easter holidays, the monthly meeting has been postponed until Saturday next, April 21.

The funeral of James Louis Hyland took place yesterday afternoon from the residence of his parents, corner Mill and Josephine streets. Rev. Father Althoff read the funeral services.

H. B S.mith, M. I. C. E., returned to Rossland last night. He has spent three months in Nelson completing the plans of the Rutherford purchase from the Great Northern railway company's land grant in Kootenay.

R. G. Joslyn died at the Kootenay Lake general hospital yesterday morning. The deceased was a young man about 25 years of age and a stranger in this city. He was taken ill some days ago and removed to the hospital. Heart trouble was the cause of death. Dr. Rose, who had charge of the case, was engaged last evening and further particulars of the case were not obtainable. The body was removed yesterday to the parlors of D. J. Robertson and company.

If you have friends in eastern Canada, the United States or Great Britain, whom you wish to interest in southern British Columbia, why not send them The Daily News for a period of six months. The cost is small, $1.50.

"We have more power than will; and it is often by way of excuse to ourselves that we fancy things are impossible." Advertising furnishes you the power—the lever—by which you can remove obstacles and make your store, or your enterprise important and successful. But you must furnish the will to use it.

As will be noticed in the order of service published elsewhere in this issue, there will be an unusually fine Easter musical service at the First Baptist church tomorrow morning. The solos will be rendered by Mrs. Baer, Mrs. Shanks, Miss Cooling and Miss Ellis, assisted by the efficient church choir.

A. S. Goodeve, druggist, and former mayor of Rossland, who has branched out into insurance and real estate, has taken over the business of Marsh, Hewer & Masters, that firm having dissolved. A short time ago Mr. Goodeve took over the businesses of J. B. Johnson and G. W. Richardson when those gentlemen removed to Vancouver.

Every day requests for sample copies of The Daily News are received from people residing in eastern Canada, the United States, and Great Britain. The request is generally accompanied by the statement that the writer wants to know what is going on in southern British Columbia. The daily newspaper is the best index to the prosperity of the district in which it is published and consequently people on the outside, who want to satisfy themselves a sto the prospects the districts affords, send for sample copies of the local daily, or weekly, as the case may be. This is the best guarantee that the offer made in another column to send The Daily News to any address in eastern Canada, the United States or Great Britain for six months at the nominal charge of $1.50 is one well worth considering by every person desirous of promoting the aims of the 20,000 club.

ROYAL—G. Tremont, V. Jopp, Moosomin; S. W. Nelson, Miles' Ferry; J. L. McGirr, Moyie.

HUME—J. C. Phillips, Toronto; E. E. Chipman, Kaslo; C. E. Lyons, Sandon; J. W. Hoyt, G. A. Dow, Winlaw; E. Widell, Kelowna; L. B. Cottingham; K. N. Jones, L. E. Bull, Vancouver; T. Atkinson, Hamilton; G. Patender, S. Wharton, Montreal; T. B. Wall, Port Arthur; F. Johnson, Winnipeg; W. C. Schmidt, J. D. McDonald, Calgary; P. K. Ahern, Seattle; A. Jaques, Paris; N. F. McNaught and wife, Silverton.

STRATHCONA—W. McQueen, wife and children, F. Funk, Rossland; E. C. B. Cave, W. Picken, Vancouver; W. S. Drewry, New Denver; N. J. Cavanaugh, Sandon; J. G. Billings, Nakusp; G. Bulmer, Montreal.

QUEENS—E. O. Windsor, Vancouver; Miss G. Miller, Pole; J. D. Brewer and wife, Spokane; Mrs. R. Stevens, Burton; O. Zamona, New York; Miss J. Mebins, Nakusp; C. M. Durland, Colville.

BARTLETT—W. Miller, Tonopah; H. Carter, Phoenix; A. W. Johnson, Sandon.

TREMONT—G. Middleton, W. Crawford, Bonnington; Miss A. J. Paterson, Portage la Prairie; J. Wasaph and wife, Endicott; J. Pettyfield, Amherstburg; Mrs. W. H. Spofford, Victoria.

LAKEVIEW—N. Trebiloch, B. Hengston, Ponoka.

GRAND CENTRAL—W. Burrell, Trout Lake; C. Tipping, Slocan; J. A. Callaghan, Tunnel; D. R. Fyfe, Winnipeg; H. Perry, J. Chambers, Nova Scotia; J. Campbell, Erie; C. P. Johnson, Condor.

NELSON—G. Culliton, Spokane; W. Tennant, M. Tait, Ymir; F. Nuttall, Calgary.

MADDEX—W. Bramley, Shrewsbury; G. Wheeler, Bonnington; H. Foster, Durham; W. D. Barr, M. L. Barr, Salmo.

SHERBROOKE—H. Schmidt, Nakusp; J. Dymeyer, W. Dumont, T. Dumont, Westby; A. McBean, Cranbrook; J. Sausey, G. Ostlund, Koch siding; P. Ostlund, Winlaw.

CLUB—A. G. Robinson, Koch siding; H. E. Phillips, Midway.

THE STORE OF QUALITY

Green Vegetables

Kept nice and fresh and crisp by a fountain we have just put in our store for that purpose. For today we offer you

SPINNACH
RHUBARB
CELERY
LETTUCE
ASPARAGUS
GREEN ONIONS

Our store will be closed all day Monday

Hood & Teetzel

Groceries and Provisions

K. W. C. BLOCK NELSON. B. C.

PHONE 10

Improved Ranch FOR SALE

83 acres in Queen's Bay, north of Balfour.

30 acres cleared and fenced, the balance has been burnt, only needs stumping.

500 fruit trees in bearing, and 55 planted this spring.

4 acres of strawberries.

250 small fruits.

5-roomed furnished house, lathed and plastered.

Barn for 5 head of stock.

2 shacks, chicken house, etc., harness, wagon, sleigh, plough, cultivator, and all tools necessary for working the ranch.

Water right to 25 inches.

Price $4000. Terms $2000 cash, balance to be arranged.

H. & M. BIRD

To The Housewife

What tends more to the comfort of a home than cleanliness? This has no doubt appealled to you and we have anticipated your wants by having in stock a full line of Paints, Stains and Varnishes We also carry a full line of all colors of Alabastine and Muralo. See our window and if what you want is not there you will certainly find it if you call inside.

J. H. Ashdown Hardware Co., Limited

WHOLESALE AND RETAIL

COAL TAR

Pitch, Paints and Creosote

We are the only producers of coal tar in the Kootenays. Write us for prices.

Nelson Coke and Gas Co'y

EASTER

is everywhere a season of joy, and what gives more joy than a little Easter gift? Our Easter novelties in sterling silver are inexpensive and useful, such as

Spoons, $1.25 and $1.40; Napkin Ring, $1.15; Table Bell, $1.25; Bookmarks 25c and 85c; Paper Knife, $1.25; Salve Box, 75c.

Diamonds are the gem of the month, and we certainly have them at the right price.

J. O. PATENAUDE

WATCHMAKER MANUFACTURING JEWELER OPTICIAN

PHONE 293

Hazelwood Parlors

The only place in Nelson where Hazelwood Ice Cream is served. Ice Cream in Eastern Novelty Casts. Give us your order today.

S. H. SEANEY

Phone 206.

WE WILL SELL

500	Dominion Copper	.50	2000	Lardeau Mines	.01⅜
500	B. C. Standard (Hunter V.)	.25	1400	International Coal	.35½
50	Canadian Marconi	$3.25			

Charles Morrison & Co.

Hudson's Bay Block. NELSON, B. C.

Easter Shoes

If you are looking for a good place to buy your shoes, just drop in at our store and look the new styles over. The best assortment we have ever shown. High Cuts and Oxfords in all leathers; Black, Chocolate and Tan. We can fit the whole family.

Royal Shoe Store

R. ANDREW & CO.

Agents for Nettleton's, Slater's, Bell's

Salmon....

FOR ONE WEEK we will sell 9 cans of No. 1 Red Salmon for $1.00.

J. A. IRVING & CO.

Phone 161 Heuston Block

Don't waste words telling the man that you want "something real nice in breakfast meats"—tell him to send

"PREMIER" HAMS AND BACON

J. Y. Griffin & Co.

LIMITED

NELSON, B. C.

Ice Cream

and

ICE CREAM SODAS

TODAY

G. Longhurst

Fruits and Confectionery

Phone 25, Baker Street.

Sengfelders' Chocolates are delicious.

Fruit Lands

I will offer for 10 days only the GREATEST SNAP in FRUIT LANDS that has ever been put on the market in this vicinity.

Call and get particulars at once.

If you want to invest in something that will make you money, now is your time.

NO POSSIBLE CHANCE FOR LOSS, and prospects good for doubling your money in one year.

J. E. ANNABLE

NEW CASH STORE

Kerr & Co.

Easter Week

New stylish neckwear for ladies.

New Belts in white, black and colors.

New Dress Goods, see Harris' tweeds.

New white Shirt Waists in muslin and linen.

New Walking and Dress Skirts.

New stylish Millinery.

New muslins at 12½c, 15c, 20c, 25c, 40c, 45c, and 50c.

Kerr & Co.

BAKER and WARD STS. NELSON

Agents Standard Fashions.

Young Chicks

The young chick season finds us well supplied with everything required to build them up quickly into fat hens and roosters.

Don't overlook our B. & K. Chick Food, a special mixture of Chopped Grain and Meal. Also have Cracked Corn, Cracked Barley and Broken Wheat and a full line of Mill Feed.

Try Myers' English Poultry Spice. It makes hens lay and will keep your poultry in prime condition.

The Brackman-Ker Milling Co. (LIMITED)

EASTER SPECIALTIES

New Laid Eggs. Fresh Ranch Eggs. Boiled Ham. Hams, 5 to 6-lb average. Fresh Radishes, Green Onions. Walla Walla Spinach, Asparagus, Rhubarb. Hot House Lettuce.

The best assorted stock of Fancy Groceries will be found at Nelson's Busy Grocery Store.

BELL TRADING CO.

Phone 56. Mail orders receive prompt and careful attention.

It Pays to Deal With Rutherford

Rutherford's Red Mite Killer and Disinfectant

Spray the poultry house once a week, and keep down the pests.

For a general disinfectant it is better than carbolic acid or chloride of lime.

25c Bottles and 75c Quart Tins

Wm. Rutherford

WARD STREET DRUGGIST NELSON, B.C.

INTERESTING GROCERY NEWS

Brookfield Farm Sausage, lb.	25c.	Fresh Spinach, 2 lbs.	35c.
Swift's Dried Beef Sliced, lb.	40c.	Fresh Lettuce, lb	40c.
Libby's Boiled Ham, lb	45c.	Fresh Rhubarb, 2 lbs	25c.
Aylmer Boneless Chicken, tin	35c.	Celery, per bunch	15c.
Bulk Olives, fresh stock, pint	40c.	Dry Onions, good stock, 6 lbs.	25c.
Sweet Gerkins, bulk, pint	25c.	New Cabbage, lb	6c.
Dill Pickles, quart	25c	Asparagus, lb	25c.
Salt Wafers, package	25c.	Swiss Cheese, lb.	40c.
Cream Cheese, package	10c.	Maclaren's Cheese, jar	35c.
Ontario full cream cheese, lb.	20c.	Limberger Cheese, per brick	20c.

Our store will be closed Good Friday and Easter Monday.

TOYE & BENEDICT

Josephine St. GROCERS Phone No. 7

Every Chocolate a Mouthful of Melting Deliciousness.

McDonald's Exquisite Whipped Cream Chocolates

No use describing what it's like, you can't taste words. Ask your dealer for them and take no other.

J. A. McDONALD

Nelson, B. C. Manufacturing Confectioner

FUSE

The Maple Leaf Brand Fuse has given entire satisfaction to the largest consumers who have used hundreds of cases. It will burn at uniform speed with absolute certainty, to the charge and is guaranteed waterproof.

Shipments can be made promptly to any point.

Write for samples.

MAPLE LEAF BRAND GUTTA PERCHA BLASTING FUSE

C. D. GOEPEL, Sole Agt. P. O. BOX 175 NELSON, B.C.

Squire's Ranch

About half a mile from Nelson, can be reached in 10 minutes, has 123 acres of land, two storey, 6 roomed house, with spacious verandah, nice lawn, water piped to grounds, fenced garden and poultry runs, poultry houses, root house, green house. Splendid beach and natural park. For sale cheap on easy terms. Apply to

Taylor & McQuarrie Baker Street, Nelson, B.C.

JUST RECEIVED a Large Shipment from the Old Country

Carpets

Of All Kinds.

Art Squares, Rugs, Table Linens, Quilts, Sheets, and Sheeting, Lace Curtains, Drapes.

Just unloaded a car of up-to-date bedroom furniture, large range to select from

OUR PRICES ARE RIGHT.

We Are Agents for "Ostermoor" Mattress. Globe-Wernicke Furniture Mason & Risch Pianos Pianolos

The STANDARD FURNITURE Co.

Complete House Furnishers and Undertakers.

We will Buy

3000	International Coal	.34
2000	Northwest Coal	.32
1000	California N.Y. Oil (preferred)	.42
5000	Camp McKinney	.01½

We will Sell

500	Dominion Copper	53½
5000	Lardeau Mines	1½
500	Hunter V	.28
1000	Rambler	.38

McDermid & McHardy

NELSON, B. C.

House Cleaning Supplies

Household Ammonia Pints 15c Quarts 25c

Liquid Veneer

Clean All For Cleaning Carpets

Furniture Cream

Chamois Skins and Disinfectants of All Kinds

Canada Drug and Book Co'y, Ltd.

Corner Baker and Josephine Streets