Provincial Library.

Library, Legislative Assembly SEP 25 1905 VICTORIA, B. C.

192

THE DAILY NEWS

VOL. 4 NELSON, B. C., FRIDAY, SEPTEMBER 22, 1905 NO. 128

RIGHT OF ASSEMBLY

Reformers Bill of Rights Under Consideration by the Czar

Right of Assembly is Granted and Freedom of the Press Will Probably Follow at Beginning of Coming Year

St. Petersburg, Sept. 21.—A project for granting the Russian people under certain limitations the right of assembling to discuss political and economic questions—a reform second in importance only to the convocation of the representative assembly and which was elaborated by a commission under the presidency of count Ignatieff—is now practically completed, and after a final review by the Solky commission on Saturday will immediately be laid before emperor Nicholas. Its promulgation is confidently expected early next week.

Though coupled with restrictions designed to give the authorities oversight of proceedings in order to prevent discussions of treasonable or seditious subjects, this will give great privileges to the people, they hitherto having had no right of assembly, except at meetings of authorized societies.

The privilege granted by the emperor's rescript of March 3rd, permitting meetings to discuss popular representation was a temporary measure and was withdrawn when the national asembly rescript was issued. Under the proposed regulations, organizers are required to give three days notice of a meeting and its purpose. Special sanction for a meeting is not required and the possibility of bureaucratic delays therefore is obviated; but the government reserves the right to prohibit objectionable meetings and also the right to have a representative present to see that the discussions do not overstep the limits allowed. This representative may demand the names and addresses of all the speakers and the assembly may be closed if the speakers deviate from the announced program, or in case of disorder.

The second leading article of the bill of rights demanded by the reformers will make popular representation truly successful. This relates to the freedom of the press and probably will not take the form of law at this juncture, as the government wishes to submit the matter to the national assembly. It is understood, however, that an informal announcement will soon be made that the enforcement of the press laws will be relaxed during the campaign. It is also understood that after January 1st, next, representatives of the press will be admitted to the sessions of the council of the empire.

FAITHFUL TO THE LAST

ENGINEER CLINGS TO HIS LOCOMOTIVE IN COLLISION.

FIVE MEN ARE KILLED AND EIGHT ARE INJURED.

Harrisburg, Pa., Sept. 21.—Five men were killed and eight injured in a collision between a pay train and a combination passenger and milk train on the Philadelphia, Harrisburg & Pittsburg branch of the Philadelphia & Reading railway at Rouche's Curve, this afternoon.

The pay train, consisting of a locomotive and one coach, was going west, carrying pay for the men along the division. The combination train, composed of an engine, combination coaches and two other coaches was coming east. The two trains ran together on the curve, which is a sharp one, and is flanked by a heavy clump of trees. Engineer Amole, of the pay train, jumped from his engine and landed at the foot of a twenty-five foot embankment. His skull was fractured, and he suffered contusions of the back.

McCleary was found on his engine with the whistle cord in his hand, it having been pulled clear off the machine, and all the brakes on the train set.

MAY ENLARGE SMELTER.

Sullivan Output More Than Marysville Plant Can Handle.

Spokane, Sept. 21.—The Federal Mining company contemplate enlarging the smelter capacity for their Sullivan mine in East Kootenay.

The mine has been running steadily since July 1st. Fifty men are now employed in the mine alone, and 100 men are employed in the smelter. The ore in the mine is massive sulphide ore, with less than 5 per cent silica. It is composed of sulphi'es of lead, iron and zinc. That treated commercially averages about 38 per cent lead and 14 ounces of silver.

The ore is treated at the Marysville smelter, but the capacity of the smelter is not sufficient to handle all the ore taken out. Up to this time the smelter has not been able to accept ore from other mines for treatment. However, the company intends to enlarge its smelting capacity to keep pace with teh demands made upon it. When this is done it is probable that it will be in a position to handle most of the ore mined in that region. Increasing the smelter would mean much to that region. It would enable more ore to be mined profitably there and would give an impetus to the mining of that country. At present there is not much activity in the district as a whole, except prospecting, which is being carried on to a considerable extent.

INCREASE DEPREDATIONS.

Yankee Fishermen Become More Bold Every Day.

St. Thomas, Sept. 21.—The Dominion fishery cruiser "Vigilant" has arrived at Port Stanley for coal. Fifteen American tugs operating with fish nets in Canadian waters were seen by the Vigilant on Tuesday but owing to lack of coal the vessel could not give chase. Yankee poachers become more venturesome every day, knowing that the Vigilant cannot be everywhere at once.

DEATH OF A. B. PEASE.

Phoenix, Sept. 21.—Aurelius B. Pease, of Spencer, Massachusetts ,father of Mrs. O. B. Smith, Jr., whose husband is superintendent of the Granby mines, died at the Phoenix general hospital last night of blood poisoning. The remains were taken to Spokane today by Mr. Smith, and will be taken later back to Massachusetts for interment.

GREAT WINNIG AT POKER

CHICAGO MAN RAKES IN POT OF $90,000.

F. AUGUSTUS HEINZE WAS ONE OF THE VICTIMS.

Toledo, Ohio, Sept. 21.—Norman B. Ream of Chicago and New York, it develops, was the hero of the recent big poker game on the high seas in the middle of the Atlantic, which was told of in dispatches from New York. On the Kaiser Wilhelm II. he got away with a lot of much fine gold that belonged to several other exponents of high finance business.

George Westinghouse, the man who invented the air brake, and the honest man recently selected by Thomas F. Ryan as one of the three trustees of the Equitable Life, with Grover Cleveland and Morgan J. O'Brien as his colleagues; Henry C. Frick, the Pittsburg millionaire steel man, and F. Augustus Heinze, the Montana copper king, fell before Mr. Ream's expert system of playing poker.

Mr. Ream stepped ashore just $90,000 richer than he had been a few hours before. The night before the landing, the last game played in the saloon, did the trick. The four financial stars played to a crowded saloon. The game had been going on steadily for four or five days, but on the last night the limit was taken off and the financiers loosened their belts and fell to.

The betting started low enough, but as the time left for play dwindled the stakes grew. Big hand followed big hand, and at last the watchers got a universal and unanimous headache every time they tried to count the money.

After several small jackpots of $25,000 and such trivial sums, the quartet of gamesters, after trying to quit for a long time and falling down before the fascination of the game, agreed on one grand finale, where all limits of the past were to be dwarfed and forgotten.

And then the fun began. The hand was dealt around and the betting started. Before the players drew cards for the final Titanic struggle there was over $20,000 i nthe pot. After the draw the game continued to grow faster and fiercer.

Somebody bet $1,000 and somebody raised back, and the raising continued back and forth, and every bet higher than the one before, until somebody called.

There was $90,000 in the pot when the call came. On the show-down Mr. Ream had the high hand and he raked in the stakes.

YELLOW SEA SQUADRON.

Character of the Vessels Accompanying Negotiating Admirals.

Vladivostok, Sept. 21.—The conference of the Russian and Japanese admirals, arranging the naval armistice, took place on board the Russian armored cruiser Rossia, rear admiral Jessen being the seior admiral. After the close of the pour parlers, admiral Jessen paid a ceremonial visit to the armored cruiser Iwate, the Japanese flag ship. No salutes were fired but honors were paid before and after the conference by dipping the flags.

The Russian squadron consisted of the cruisers Rossia and Bogatyr and the torpedo boat destroyers Grozni and Bravi. The Russian destroyers took part in the battle of the sea of Japan.

The Japanese squadron was made up of the cruisers Iwate and Nitaka and the torpedo boat destroyers Akebono and Oboro.

SWEPT BY FIRE.

Town of Cayley, Alberta, Suffers a Severe Loss.

Calgary, Sept. 21.—The town of Cayley on the Calgary and MacLeod branch of the C. P. R., was visited by a disastrous fire on Tuesday. Henry's general store and half of the dwelling houses of the town were burned. The fire started in the store building, and quickly spread, all the buildings in the vicinity being a total loss.

Henry's loss is partly covered by insurance, but there was very little insurance on the other buildings. The telegraph office was burned, hence full details are lacking.

SPAIN IS WRATHFUL.

Dispatches a Small Fleet to Coerce Morocco.

San Sebastian, Spain, Sept. 21.—In consequence of the recent attack by Moors on a Spanish journalist and the refusal of the chiefs to give satisfaction therefor, the ministry of marine has ordered the sloop of war Infanta Isabella to proceed to Ceuta, a Spanish fort and seaport on a small peninsula in the north of Morocco. A cruiser, a gunboat and torpedo boat destroyers are being held in readiness in case the demand of the Spanish government is not complied with.

KING WILL HANG

Execution Will Take Place on Saturday September 30.

Winnipeg, Sept. 21—King's execution is fixed for Sept. 30. A writer in Edmonton states that he appears quite unconcerned as to his fate. Radcliffe, the hangman, is at the fort and and will probably remain until the execution is over. The prisoner is allowed good diet, but is barred stimulants until the morning when he shall pay the debt, when he is entitled to one pint of brandy if he wishes it.

IN MEMORIAM

Vancouver, Sept. 21—At the local drill hall this evening sir Frederick Borden, minister of militia, unveiled a tablet to the memory of four Vancouverites who fell in the Boer war, while serving with the Canadian contingents.

FOR A CANADIAN NAVY

PREFONTAINE TO ARRANGE PLANS WITH BRITISH ADMIRALTY.

MACKENZIE KING'S MISSION TO SETTLE NANAIMO TROUBLE.

(Special to The Daily News)

Ottawa, Sept. 21.—Hon. Raymond Prefontaine, minister of marine and fisheries, will take a trip to the Maritime provinces and when he returns will go to England to arrange with the admiralty board for the Canadian navy. Legislation for this will be forthcoming next session.

The minister of justice yesterday received from chief justice Hunter, of British Columbia, reports with all papers and evidence in the Collins extradition case. They was at once placed in the hands of the department for report.

Trouble in connection with the zinc commission seems to be developing, instead of gettting less. Retallack has refused to act and Garde, the appointee of Dr. Haanel has been again nominated to act with the commissioners. Reports from British Columbia hostile to this are freely flowing in.

The Australian goyernment has cabled William Mulock that their parliament is now considering various recommendations made at the Pacific cable conference in London and expect to reach a decision about the end of the month. It looks as if Australia will recede from its position regarding the eastern extension and adopt the view of the conference.

At the next meeting of the cabinet a formal proposition to the foreign office will be made so as to permit Canada getting advantage of the low tariff of Japan. It has been discovered that it is necessary to make application and it will be granted.

Mackenzie King, deputy minister of labor, goes west with Ralph Smith, M. P., and will endeavor to settle the trouble between the Nanaimo miners and the Western Fuel Co.

NELSON NEWS OF THE DAY

The grand ball given by the Fraternal Order of Eagles last evening was a brilliant success. About 125 couples attended. Both floors in the Oddfellows' building were occupied. The music was furnished by Mrs. McIntyre's orchestra. Refreshmnts were supplied by Choquette Bros. The Ladies of the Maccabees attended in a body after their lodge meeting ended. The whole affair was most enjoyable.

The tariff commission took no testimony at Grand Forks. Hon. W. S. Fielding and Hon. L. P. Brodeur, accompanied by senator Templeman and Duncan Ross, M.P., visited the Granby smelter and some of the nearby fruit farms. On the evening of their arrival the ministers were tendered an informal reception at the Yale hotel. Last evening the commissioners took the steamer for Arrowhead en route to Banff, where they will remain a few days before journeying to Vancouver.

Arthur H. Cree, one of Fernie's leading citizens, was an interested visitor visitor at the fair yesterday. Mr. Cree has seen similar exhibitions in all parts of the world but had to acknowledge that Nelson's fair compared more than favorably with the best he had ever seen. Mr. Cree expressed regret that more people from Fernie and Cranbrook were not in attendance and suggested that the reason probably was the people of those places did not conceive it possible that Nelson could organize so admirable an exhibition of fruits, etc., with such admirable accessories in the way of attractions.

SECOND DAY AT THE FAIR

Buildings and Grounds Again Thronged by Delighted Crowds

Nelson Scores an Easy Victory Over Rossland at Lacrosse--Brilliant Close Ensured for Entirely Successful Exhibition

TODAY'S PROGRAM.

10 a. m.—Final awards in dog show for special prizes.

2 p. m.—Balloon assent and parachute jump.

2:15 p. m.—Matched race for $500, Renwick vs. Munroe.

2:30 p. m.—Rollo troupe—nine artists. Performances by Bunts Bros., head to head balance; Mlle. Morello, hoop rolling and trained dogs; McDonald and Gorham in acrobatic comedy ;Prof. Romero, king of the high wire.

3:30 p. m.—Lacrosse match, Rossland vs. Nelson.

During intervals Cole and Cole and Indian pony races.

Evening—Full vaudeville performance; band concert.

8:30 p. m.—Prince Otto at the opera house.

Today will be the last and biggest day of the Fair. By mere coincidence many of the greatest attractions have been reserved for the third day.

Sir Thomas Shaughnessy, president of the C. P. R. railway and a large party of directors and high officials of the company, will arrive in the city by special train about 3:30 this afternoon, and will be driven at once to the exposition buildings. It is expected that sir Thomas, who has always evinced a keen and very friendly interest in Nelson and the Fair, will deliver a short address in the building before he faces the ball for the second Rossland-Nelson lacrosse match.

Local sportsmen are a little nervous about today's game. It is more than suspected that the Rossland players did not overexert themeselves yesterday. The home team, too, will be weakened today by the absence of McCulloch, who has to leave this morning. Everything points to an extremely close and exciting contest at the sport which will probably always be Canada's favorite.

The Rollos, the famous troupe of acrobats, five in number, who have been delayed by a succession of unfortunate train connections, arrived by the train from Spokane last night. This afternoon and evening they will do their best to atone for the delay. Their reputation as artistic and daring aerial performers extends from Maine to California. One who has not seen the Rollos, hardly knows what a real acrobatic performance is.

This is pre-eminently children's day. By special permission of the officials of the education department, the public and high schools of the city will be closed. No entrance fee will be charged the younger children. In fact Messrs. Traves and Irving, who have remained near the main entrance in turn during the exhibition, agreed between themselves from the first, to place a very generous interpretation on the regulations for full, half and no-price ages.

In spite of this liberality the receipts at the gate have surpassed the committee's expectations. Yesterday, at the three sessions over 1,500 people purchased admission tickets. As most citizens of Nelson have membership tickets, many of them for families in addition, it will readily be seen that the total number in attendance yesterday must have been well over 2,500.

No celebration of any kind ever held in Nelson has sustained general interest and enthusiasm so long or so fully as this, the third Fair. The building is still crowded, and interest in fruit flowers, ores, and all other exhibits is as great as at the beginning. Among the visitors to the city are many who have not visited Nelson for several years. All are delighted with the varied and beautiful display of the wealth and resources of the district.

AFTERNOON PROGRAM.

About half past two the afternoon program began with the balloon ascent, one of the most successful ever seen in Nelson. The balloon rose almost straight to a height of about 2,000 feet. The aeronaut made nearly half the ascent head downwards, clinging to his trapeze bar with his feet. When he finally let go, his parachute opened almost immediately and he came down slowly, alighting just below the bluff at the east end of Edgewood avenue. The globe fell within a hundred yards of the same spot.

The horse races that came next on the program were distinctly informal. There was no particular course and riders cut the courses with picturesque irregularity. However, two of the steeds seemed to enter into the spirit of the game, and, apparently of their own volition, kept near enough together to keep the issue in doubt until the bell rang.

Cole and Cole, the vaudeville artists, have proved a very steady attraction. The performance is clean and graceful, and the applause last evening was as frequent and as hearty as it was at the first performance.

NELSON WINS LACROSSE MATCH.

The lacrosse match between Rossland and Nelson drew a large concourse of people and it was evident that the planners of the new grand stand, vastly more commodious than the old, had been non to lavish of their space; an addition will certainly be called for at an early date. The game resulted in an apparently hollow victory for the home team, the score being 9 to 1. But there were several circumstances which suggest that Rossland is reserving its strength for today's match. If Nelson expects a walkover it may be grievously disappointed. Such things have happened in the past. While Rossland was affording some of its younger players

(Continued on Fifth Page.)

MILITARY RIFLE SHOOT

SCORES OF PRIZE WINNERS IN YESTERDAY'S MATCHES

TODAY'S SHOOT CONCLUDES THE TOURNAMENT

The military rifle shoot was continued yesterday morning at the local range and commenced in a heavy shower of rain, which accounts for the small scores of some of the best shots at 200 yards.

The first match was the Tramway company's cup at 200, 500 and 600 yards. The following are the scores of the prize winners:

	200	500	600	T
Pt. Dr. Hall	27	32	29	88
Pt. Latham	26	25	30	81
S. D. Weaver	29	26	26	81
R Houston	26	27	27	80
C. O. Lalonde	30	26	24	80
D. Clarke	23	34	21	78
J. D. Johnston	23	24	30	77
Pt. Strathearn	18	33	26	77
Pt. Richardson	25	29	23	77
Col.-Sgt. Carrie	24	25	27	76
H. Mawdsley	27	27	22	76
Sergt. McKenzie	22	27	26	75
Lieut. Brown	31	25	18	74
A. E. Steele	24	28	20	72
W. J. Devitt	21	25	25	71

The next match after luncheon was for the cup presented by the Nelson Agricultural and Industrial association. The competition was at 200 and 600 yards with no aids to sight.

Dr. Hall and W. J. Devitt of Trail tied for the first place and shot four shots at the 200 yard range to settle the tie W. J. Devitt winning. The following are the scores:

	200	600	T
W. J. Devitt	30	31	61
Pt. Dr. Hall	29	32	61
S. D. Weaver	29	29	58
Col.-Sgt. Carrie	30	27	57
Pte Burden	28	28	56
Pt. Strathearn	28	26	54
Sergt. McKenzie	26	26	52
Lieut. Brown	28	24	52
A. Donaldson	23	28	51
J. D. Johnston	29	20	49
Pt. Corry	29	20	49
D. Clark	24	24	48
C O. Lalonde	28	20	48

After this match the Maxim gun squad under the command of corporal Marks, exhibited the gun and demonstrated that it ranks high as a marksman, the score for it being about 20 for the first five shots. In rapid fire the target was not used as the marker would have required to spend the remainder of the afternoon in patching his target.

The Corporation match, the last one during the afternoon, was not completed until 6 o'clock. The light for the previous hour had been very bad which accounts for the small scores at the 500 range. The ranges were 200 and 500 yards without aids to sight, confined to members of military corps who were compelled to shoot in uniform. The following are the scores of the prize winners:

	200	500	T
Col.-Sgt. Carrie	29	32	61
Pt. Burden	28	28	56
Lieut. Brown	28	27	55
Pt. Richardson	30	25	55
Captain Holmes	31	22	53
Pt. Partington	23	29	52
Corporal Anderson	27	25	52
Sgt. McKenzie	23	28	51
Pt. Strathearn	26	22	48
Pt. Latham	23	24	47
Corporal Gunn	22	23	45
Pt. Corry	25	20	45
Sgt Steel	23	18	41
Lieut. Stewart	23	15	38
Pt. Teague	14	14	28

The program for today is: 9 to 11:30, team match, five men, 200, 500 and 600 yards.

11:30 to 12:30—Luncheon.

12:30 to 1:30—Ladies Match, 500 yards;

1:30 to 4:30—Merchants' Match, 200, 500, and 600 yards.

INTERIOR RIFLE ASSOCIATION

Nucelus Formed in Enthusiastic Meeting Last Night

At a meeting held last night at the armory for the purpose of organizing an interior rifle association, the following military units and civilian rifle associations were represented: Nos. 1, 2, 4, and 5 companies of the R.M.R. and the Rossland, Trail and Morissey Mines civilian rifle associations. It was determined to proceed with the organization and to call it the Interior of British Columbia Rifle association.

The following officers were elected; Patron, Hon. Hewitt Bostock; vice-patrons, the premier of the province, W. A. Galliher, M.P., Duncan Ross, M.P., Hon R. F. Green, M.P.P., J A Macdonald, K.C., M.P.P., John Houston, M.P.P., Dr King, M.P.P., W. R. Ross, M.P.P., George A. Fraser, M.P.P., Thomas Taylor, M.P.P., Harry Wright, M.P.P.; honorary president, the district officer commanding; president, captain P. McL. Forin; vice-captain, C. O. Lalonde, captain James McEvoy; council 1905-6, the officers commanding military corps and the captains of gazetted rifle associations affiliated with the Interior of B. C. Rifle association.

The offices of secretary and treasurer ae left for the present. A committd was fomed to draft constitution and bylaws.

The meeting was enthusiastic and largely attended and it is hoped that this important organization will meet with the support of the whole interior of the province.

HARRIMAN ENTERS FRAY

WILL BUCK J. J. HILL ALONG THE COLUMBIA RIVER.

BITTER WAR IS ON BETWEEN CONFLICTING INTERESTS.

Portland, Sept. 21.—A dispatch to the Oregonian from Olympia says: "The Columbia Valley Railway Company was incorporated in 1902 for the purpose of building a road from the north bank of the Columbia river directly south of the Golden Gate in Klickitat county. The company in 1902 obtained a right of way over a school section in the vicinity of Cape Horn, and now makes its first application for additional right of way since that time. The Portland and Seattle Company last week obtained an easement for a right of way through the same section, the plan showing the location of the road several hundred feet south of the right of way of the Columbia Valley road. The Columbia Valley's application filed yesterday is for a right of way, apparently, as close to the water's edge as a road could be built. The Columbia Valley Company was incorporated in 1899 by some of the men who have since incorporated the Wallula and Pacific, supposed to be in the Harriman interests.

Commenting on the above dispatch, the Oregonian says: "Concealment is no longer possible of the intentions of the Hill and Harriman interests to wage the bitterest warfare of recent years in the railroad history of the Pacific coast. The Portland and Seattle railroad Company had been formed to build down the north bank of the Columbia river from Kennewick to Fort Vancouver. J. J. Hill is back of the undertaking. The Harriman interests are determined to place every obstacle possible in the way of the invading army of railroad builders that is being marshalled to parallel the Oregon Railroad & Navigation Company down to the water level route of the Columbia.

SHANGHAI FLOURISHING.

Shanghai, Sept. 21.—The Chinese customs returns for the second quarter of 1905 show an increase of nearly 30 per cent over those of 1904. In Shanghai the increase was nearly 40 per cent.

DOG FISH REDUCTION.

Ottawa, Sept. 21.—The government experimental dog fish reduction works at Canso are being taxed to their capacity, twenty-five tons daily being brought to the works from the cape Breton coast.

TOO GOOD TO BE TRUE

C. P. R. Assures West of Prompt Telegraphic News Service

Winnipeg, Sept. 21.—B. S. Jenkins, geneeral superintendent of the C.P.R. telegraphs western lines, reports the telegraph wires working well and carrying a great volume of business throughout the west.

He returned today from an annual inspection trip as far as Kamloops, and reports everything completed for an additional copper wire to the coast and hopes to have the wire in operation in a few weeks. The company is planning to provide an additional wire north from Calgary, running through the Edmonton and Alberta districts to reach all the outlying portions of this section of country. In fact, along every new line of the C.P.R. it is the intention of the telegraph company to provide an adequate telegraphic communication. On the Wetaskiwin and Lacombe branches two wires will be operated this fall.

The new copper wires to Minneapolis are now working satisfactorily. This will mean ultimately, as soon as further arrangements have been completed, two alternate lines east via Sault Ste Marie, or via Chicago, so that the C.P.R. telegraph lines will be amply protected in case of interruption of the main line at any time.

The west is now assured of continuous telegraph service with the east, and there can be no delay in the exchange of news under this system.

LABOR MEN FOR SENATE

Proposal That Occasioned Warm Discussion at T. & L. Congress

Resolutions Adopted Breaking Off Negotiations With Manufacturers and in Favor of Alien Labor Act Amendments

Toronto, Sept. 21.—At today's session of the Dominion Trades and Labor Congress several interesting resolutions were adopted, chief among which were the following:

Against further negotiations with the manufacturers association in the cause of industrial peace.

In favor of amendments to the Alien Labor Act, to make it workable.

In favor of a government measure regarding union labels.

In favor of the appointment of a special tariff committee.

A recommendation that until the dominion senate is reformed into an elective body efforts should be made by organized labor to secure the appointment of senators from among their organization, caused a prolonged and, at times, heated discussion, but on the whole it was not favorably received.

EXTRADITION IS REFUSED

U. S. AUTHORITIES ASK ARREST OF CAPTAIN McLEAN.

ATTORNEY-GENERAL'S DEPARTMENT CLAIMS NO AUTHORITY.

(Special to The Daily News)

Victoria, Sept. 21.—The state department of the United States has made application to the authorities of this country for the arrest of captain McLean of the sealing schooner Carmencita. Captain McLean is accused of poaching in Behring sea and it is asked that he be handed over to United States authorities. The request was made by the state department through Abraham Smith, United States consul, last Saturday.

United States authorities, it is understood, believed that under the Behring sea award some authority might be found for delivering McLean over. The attorney-general's department has investigated the matter and today informed the United States consul that after looking into the question no authority could be found for the course desired to be taken. This reply, of course, is not absolute. If it be shown that any authority can be found for the arrest of McLean the attorney-general's department will act accordingly.

SERIOUSLY ILL.

Toronto, Sept. 21.—Rev. Robert Warden, D.D., general agent of the Presbyterian church, who has been spending the summer months in Muskoka lakes, where, it was expected, rest would prove beneficial to his health, has returned to the city, unimproved. His condition has become grave.

EASTERN LUMBER DISPUTE.

St. John, Sept. 21.—The dispute between New Brunswick and Maine lumber men as regards maintenance of sheer booms on the Canadian side of the river St. John by the latter, is to be referred to the supreme court of New Brunswick. The case turns upon the interpretation of the Ashburton treaty.

CHIEF OF POLICE SUSPENDED.

New Westminster, Sept. 21.—Steveston's chief of police, J. E. Murchison, was suspended by the council today for alleged bribery in connection with certain recent local gambling cases.

RAILWAY COMMISSION

Vancouver, Sept. 21—The railway commission was in session here all day. The morning was occupied with the hearing of complaints of local merchants regarding alleged discrimination and excessive freight charges. In the afternoon the city council presented a lengthy memorial for better protection at several street crossings. The commission will probably conclude its business tomorrow.

EAT TOADSTOOLS

Toronto, Sept. 21—The family of Andrew Goulding, Toronto Junction, ate toadstools in mistake for mushrooms last Saturday. On Monday several members of the family became ill and a doctor was colled in. On Wednesday the whole family were extremely ill and yesterday a little nephew, who was visiting the Gouldings died. Goulding and one son is in a precarious condition, but the rest of the family are recovering.

A HEAVY SENTENCE

East London, Sept. 21—Wm Burdell, alias "Texas," has been sentenced to 15 years in the penitentiary by judge street, for robbing a saloon keeper.

WINNIPEG WHEAT

Winnipeg, Sept. 21 — Yesterday 343,000 bushels of wheat were delivered at C.P.R. points, of valu to farmers in cash, a quarter of a million dollars.

FLOUR AND FEED

Best H. B. Co. Hungarian, per sack $3.50
Bran, per 100 lbs. 1.30
Shorts, per 100 lbs. 1.40
Wheat, per 100 lbs. 2.00

Finest Timothy Hay from the famous Colville Valley.

Bunch Grass Hay for Cattle.

Prices on application

The Hudson's Bay Stores

Help for Victims of Eye Strain

Most cases of headache, nervousness and insomnia are due directly or indirectly to eye-strain. Drugs afford only temporary relief. Our scientifically adjusted glasses will positively remove eye-strain with all its attending afflictions.

J. J. Walker Jeweler and Optician

Mail orders promptly attended to.

Iron Pipe and Pipe Fittings

Our stock of Iron Pipe and Pipe Fittings, both black and galvanized is most complete. Also Pipe Fitters' Tools. Let us know your requirements.

Wood-Vallance Hardware Co., Limitd.
Wholesale and Retail
NELSON, B.C.

Imperial Bank of Canada

HEAD OFFICE: TORONTO

CAPITAL PAID UP.....$3,500,000 REST $3,500,000

T. R. MERRITT, President. D. R. WILKIE, Vice-Pres. and Gen. Man.

Branches in British Columbia

ARROWHEAD, CRANBROOK, GOLDEN, NELSON, REVELSTOKE, TROUT LAKE, VANCOUVER, VICTORIA.

SAVINGS DEPARTMENT

Deposits received and interest allowed at current rates from date of opening account and credited half-yearly.

Nelson Branch J. M. Lay, Manager

IMPROVED RANCHES FOR SALE

I have three of the best dividend paying ranches on the Outlet, between Procter and Nelson, for sale Prices from $1,500 to $4,500.

These are the oldest and best improved places on the river.

For further information apply

T. G. Procter Mining and Real Estate Broker NELSON

THE CANADIAN BANK OF COMMERCE

Paid-up Capital, $8,700,000 Reserve Fund, $3,500,000

HEAD OFFICE, TORONTO

B. E. WALKER, General Manager ALEX. LAIRD, Asst. Gen'l Manager

BANK MONEY ORDERS

ISSUED AT THE FOLLOWING RATES:

$5 and under..... 3 cents
Over $5 and not exceeding $10..... 6 cents
" $10 " " $30..... 10 cents
" $30 " " $50..... 15 cents

These Orders are Payable at Par at any office in Canada of a Chartered Bank (Yukon excepted), and at the principal banking points in the United States.

NEGOTIABLE AT A FIXED RATE AT

THE CANADIAN BANK OF COMMERCE, LONDON, ENG.

They form an excellent method of remitting small sums of money with safety and at small cost.

This is an Age of Specializing

I Specialize in Stationery

The Stationery business is my business nad I am especially strong on Office and Fine Correspondence Stationery.

W. G. THOMSON, Bookseller and Stationer

PHONE 34.

CLARETS AND SAUTERNES

H. JOHNSTON & SONS, BORDEAUX,

For nearly two centuries have been standard Wines in every part of the world.

SAW, YOUNG & CO. ,Montreal. Agents for Canada and Newfoundl

THE DAILY NEWS

Published at Nelson Every Morning, Except Monday by F. J. DEANE

SUBSCRIPTION RATES:

Daily, per year by Carrier.....$7.00
Daily, per year, by Mail..... 5.00
Daily, per Month, by Carrier..... .65
Daily, per month, by Mail..... .50

UNION LABEL

UNION OF MARITIME PROVINCES.

There is a movement on foot to bring about the union of Nova Scotia, New Brunswick and Prince Edward Island into one province, instead of three, as at present.

The idea is a good one. It is absurd that three comparatively small sections of the dominion, sparsely populated and whose interests are largely mutual, should be burdened with the expense of three sets of governmental institutions.

There is altogether too much governmental machinery in Canada anyhow, and a very costly affair it is to the people, too.

With a population of about six millions we have a federal government and nine provincial governments, exclusive of the Yukon territorial administration.

Five provincial political divisions would be ample; one maritime province, to be known as Acadia, Quebec, Ontario, Manitoba, including contiguous portions of the unorganized Northwest territories, one province made up of the two new Northwest provinces and the remaining portions of the unorganized territory, and British Columbia, to include the Yukon.

Very large sums of money would be saved in this way to the taxpayer and a long stride in advance taken in the work of building up a great homogeneous nation.

EDITORIAL NOTES.

The exhibits of school work at the Fair are excellent and most commendable. An examination of the penmanship, however, indicates that the public school children of Nelson are being taught to write in a way that they will have to unlearn when they go out into the world to earn their livings. The complaint is general among business men today that it is almost impossible to secure a good penman from among the boys and girls, fresh from the public schools, who apply for clerkships. This is an unfortunate state of affairs and one that should receive the immediate attention of all boards of school trustees. Of the things a boy or girl learns at school none is of greater importance, if either he or she be destined for a business or professional career, than penmanship, yet, too frequently, very little useful attention has been given to that subject, and a course at a commercial college or night school is found necessary before the pupil can with any prospect of success put in an application in writing for a vacancy in a business office. There is no reason why the system of handwriting taught in the commercial colleges should not be taught in our public schools, and if the parents of children attending the public schools would interest themselves in this matter the defect complained of would soon be remedied.

The Fair proves an excellent business stimulator. Residents of the surrounding towns, who are now in Nelson enjoying the attractions of the Fair, are all familiar with the names and wares of the progressive merchants of the city, thanks to the circulation of The Daily News throughout the Kootenay and Boundary districts. Shopping is one of the enjoyable features, for most of the visitors, of Fair week. It is not only the retailers who feel the benefit of this influx of visitors, the wholesalers and jobbers find that their customers take advantage of Fair week to place their orders personally. Nelson's Fair is not only a great educational factor and a splendid advertisement of the resources of Kootenay and Boundary districts, but it is a first-class business proposition and well repays all the trouble and expense involved.

A London cable announces that among the awards at the Liege, Belgium, exposition Canada wins eight grand prizes in the following exhibits: agriculture, forestry, fruits, fish and game, fauna, cereals, minerals, and tobacco. In all the foregoing eight classifications Canada won thirty points in each, or the highest possible. The board of jurors pronounce the Canadian exhibit practically perfect and not eclipsed by any other country.

"GOOD MAN FOR THE TOWN."

He Who Does What He Can to Foster a Spirit of Municipal Pride.

In a number of western towns public spirited individuals will during the early autumn award prizes for excellence in things that make for municipal improvement, says the New York Independent. In two cities these awards will be given to those families whose lawns have been selected by the judges as the most attractive in the community. The published list of prizes restricted the contestants to those owning homes of moderate value—approximating $3000. There were further requirements regarding the hiring of laborers, but generally the means were not considered; results only were asked. It cost the donor in one instance $1000; in the other $200. Then there are awards elsewhere to the boys and girls who maintain the handsomest flower beds and who possess the best tended garden patch.

The effect of such efforts to secure interest in the beautifying of homes is visible in many ways. In one town over one hundred lawns were judged by the committee, consisting of the editor of the daily paper, a minister and a florist, and so excellent were the greater portion that a long list of honorary mentions was necessary. "Even where no attempt was made to compete for the prize," says one of the committee members, "a distinct influence was visible, the example of neighbors' lawn being unconsciously felt in arrangement and care of flowers and shrubbery. The value of the prizes were gained *many times over by the people of the city* and the effect will by no means pass away with the end of the season."

One of the favorite phrases of growing cities adjures all to "make this a good town to live in." A capital method *of doing it is to acquire good men for the* town—such as those who, in the instances mentioned, encourage the fairer side of municipal life. Those who will unselfishly do this serve their fellows in distinct measure and deserve much encouragement. *It is one thing to devote money to the* improvement of one's own lawn frontage or to one's own block; it is quite another to give it to the day laborer over in the flats because he succeeded in raising a pretty bed of pansies. Yet the effect on *the community is greater in the latter* case than in the former, as it is likewise greater on the donor. It is not only one bed of pansies that is secured; but all over the town are beds of posies to delight the passerby and to uplift the possessor.

The "good man for the town" is not necessarily the one who gives a massive library or founds a new college; such donations sometimes become burdens in no slight degree. He who does what he can to foster a spirit of municipal pride, who inaugurates a healthy rivalry in making the city or village attractive or who adds to the good feeling citizens naturally have for their home town, accomplishes much—oftentimes more than the giver of great gifts. It requires fortunes to establish libraries and found schools and colleges; it requires only modest donations to start a movement in favor f a better place in which to reside.

In the building of new towns in the west only here and there has there been made provision for the esthetic side of the community's development. Parks are omitted, because town lots may be sold where the park should be; boulevards are not planned because they would take up too much precious ground; lawns are neglected, because every person is too busy making money to give attention to such things. The commercial side of the town is developed at the expense of the esthetic and the place acquires a reputation as a "rustler" rather than as a fine town in which to bring up a family. Thousands of such communities, large and small, are awaiting the inspiration of the right man or the right woman to awaken the other side of the people's aspirations and desires.

It requires no vast wealth—a gift of $100 will set all the young folks of a town planting out flowers. It does, however, mean a hearty good will and a disposition to sacrifice time and effort for the advantage of one's fellows. This is not always an easy task. It absorbs a good deal of the energy that may be used to advantage in one's own business. There are meetings to attend, committees to form, duties to assume and criticisms to withstand, for some will see self interest in it all, however much this feature may be eliminated.

But in the end it pays. One little western town had a few years ago a lawyer who loved literature. The place had been a cattlemen's headquarters; it was a "bad" town in its early days; it had scarcely heard of Shelley or Lanier; the bookstore dealt mainly in paper bound novels of the lighter sort. He organized a group of students, taking in the ministers, the principal teachers, the editors and such others as were promising material. He opened his *own home, he purchased books and pictures*, he laid out a course of discussions and readings and mingled enough social life with it to keep up the interest. The influence of that group changed the outlook of the town; it brought an era of good literature, the best literature; it resulted in a public library and the sale of real books at the corner book store. The lawyer was a good man for the town and all mourned when he went away.

Probably better opportunity exists in the new growing communities of the west for helpful personal effort than in older settled portions of the nation, but nowhere is there lacking a field for this sort of influence.

PRIZE LIST COMPLETED

MINERAL EXHIBIT JUDGED—TROUT LAKE WON GOLD MEDAL

SCHOOL WORK EXCELLENT—MANY AWARDS TO PUPILS

With 1500 entries to be judged and hundreds of prizes to be awarded it was inevitable that the judges and clerical assistants at the fair should have to answer for a few errors and omissions. The wonder is that there are so few corrections to be made. A revision of the lists given to the press yesterday by assistant secretary W. R. Campion has led to the addition of the following:

In class A, the poultry, the exhibits of Fred Bosquet were not considered in tht first award because they were housed separately from the other entries. Prizes have since been awarded to Mr. Bosquet for Wyandottes, white and golden, Guinea fowl, fantail pigeons and cage birds. Honorable mention was accorded for a splendid pair of Virginian pheasants.

In classes J. and K., fancy work, awards have been made to Mrs. Ludwig and Mrs. Renwick for embroidery in Battenburg, and to Mrs. Poupore for embroidery in Bolting cloth.

Exhibits of vegetables, class C, by C. Maglio and Ching Lung, were highly commended.

By an error yesterday the name of Mrs. Whittaker was omitted from the list of those who contributed to the Kaslo exhibit of fruit and vegetables for the district competition. The collection made by J. W. Smith was from Ainsworth, not from Arrowhead.

Other prize lists completed yesterday are:

MINERAL EXHIBIT

Judges, S. S. Fowler, M.E., and H. H. Harris.

The district competition for collections of specimens of gold ore was won by the Nelson district.

The award for silver ores went to Slocan City district, which was represented by magnificent specimens from the Ottawa and Arlington mines.

No award was made for gold-copper ore specimens.

The judges recommended an award to J. Fred Hume in recognition of the value and merit of his cabinet collection and its benefit to the city and district.

The Widdowson gold medal for the best mineralogical sample displayed was awarded to the exhibit of the Lucky Jack mine. The silver medal also donated byE. W. Widdowson for the best display of minerals from any one distrist was won by the Trout Lake district.

The special association prize for the best cabinet of ore specimens was awarded to T. F. Adams of Kaslo.

SPECIAL SCHOOL PRIZES
(Writing)

Division 1—Henry Svoboda, Bessie Scoley.
Division 2 — Winna Kinahan, Gladys Salter.
Division 3—Hazel Newburn, Lottie Hall.
Division 4 — Idella McLauchlan, Wm. Hosking.
Division 5—Hazel Boyd, Maud Edwards.
Division 6—Frederica Starkey, Edna Hyslop.
Division 7—Mary Waldie, Irene Irwin.
Division 8—Pauline Sloan, Alma Anderson.
Division 9, sr.—Henry Lindblad, Isabel Forin.
Division 9 jr.—Joy Cummins, Bernice Dewitte.
Brush Drawing—Claude Weir, 1; Homer Redding, 2.
Map in colors—Gwendoline Moore.
Music copy—Winna Kinahan.

BRUSH WORK

Roses—Nellie Annable, 1.
Poppies—Greta Macdonald, 1.
Boy — Charles Swannell.
Relief map, colored — Percy Howard, 1; John Darrough, 2.
Pen and ink map of B. C.—Alice Corry.
Pencil drawing — Gertrude Annable, 1; Hester Pierre, 2.

The judges of this department, Mrs. Adams of Rossland and Miss McLeod of Cranbrook, had to alter the classification, as the pupils of the public school are not divided according to readers

Some of the prizes in the foregoing list really were awarded under class J. The prizes for penmanship belonged to the special miscellaneous group, as do also the following.

Best collection of postage stamps—R. E Wallace, P. Turner.

Best collection of souvenir post cards—P. Turner.

The prize lists for all classes are now complete. The work of the judges, chairmen of committees, and secretaries has been done well and carefully, and as promptly as the circumstances allowed. Miss Nellie Annable who acted as secretary to J. D. Honsberger, judge of the fruit exhibit, had the full list of 101 classes and many special contests, in promptly and with only one omission.

One improvement that might be considered by the management for next year, would be to have the judging completed and prize cards affixed before the admission of the public, or the formal opening of the exhibition.

CANADIAN PIANOS

Mason and Risch Exhibit Attracting Many Visitors

The splendid exhibit of the Mason and Risch Piano company still continues to attract large crowds of admiring visitors at the fair and no doubt these beautiful instruments will sustain the reputation they acquired years ago when her majesty the late queen Victoria, purchased one for use in Windsor castle.

This instrument was the personal choice of her royal highness princess Louise, who when in Canada, always manifested a warm interest in the tone and other qualities of the Mason and Risch pianos.

The Mason and Risch exhibit is in the competent hands of J. G. Whitacre, western manager. C. V. Jones, representing the district, H. L. Staebler, from the Toronto staff and T. A. Mills, manager of the Nelson office. The above gentlemen have arranged an exhibit, which for its artistic excellence would do credit to a city ten times the size of Nelson.

Competent musical critics who have heard and played, pianos in many countries have frequently declared that they have never found any instrument superior in tone to this celebated Canadian piano, which has attained a wider fame than almost any other article manufactured in Canada. The booth in which the pianos are situated is luxuriously furnished and is a favorite resting place for lady visitors.

DAVID GARRICK

Harold Nelson Company Drew Well at the Opera House

The Harold Nelson company drew a large audience last night at the opera house on their presentation of David Garrick. On the whole the company may be said to be stronger than when they were last here. Year by year, indeed, the personnel of the company improves, not only by the importation of new blood but also by the improvement in the older friends of the public. Clifford Lane Bruce, as Simon Ingot, did a splendid piece of characterization and is an improvement on the somewhat stagy actor of yore. Miss Scott was also good and, moreover, the ladies declare, she looked "real pretty. William Blake as squire Chivy did particularly well and Messrs Jones, Smith and Brown, respectively representing Messrs Desmond, Robson and Gates, were excellent minor characters. And therein lies one of the strongest points of the company, the general level of their excellence. Elizabeth Patterson was good as Araminta Brown and as a character actor Berenice Parker was moe than passing well as Mrs. Smith. Mrs. Smith was declared to be the mother of 70 children. Fat and comfortable, she looked her alleged philoprogenitiveness.

As for Harold Nelson, he never was more natural than in David Garrick, and the part suits him down to the ground. And this speaks wonders as to his versatility, as Harold Nelson has created a name for himself in many another far different part. The costumes were pretty and the staging good. The closet scene from Hamlet, quite in another vein, was well carried out both by Harold Nelson and Heltne Scott.

WASHING WITHOUT WATER

Is Like Trying to Get Rid of Dandruff Without Herpicide.

Did you ever see any one trying to wash themselves without soap or water?

If you did what would you say of him?

It is every bit as foolish to try to get rid of Dandruff and to prevent Baldness by feeding the germs which cause it, with Canthrarides, Vaseline, Glycerine and similar substances which form the principal ingredients of most so-called Hair Vigors.

Newbro's Herpicide is successful because it attacks and kills the parasitic germ which feeds on the hair roots.

It is the original and only genuine scalp germicide manufactured.

Sold by leading druggists. Send 10c. in stamps for sample to The Herpicide Co., Detroit, Mich.

CANADA DRUG AND BOOK COMPANY
Special Agents

Special Offering

5000 International Coal 20

We Want at Once—

5000 St. Eugene.
1000 War Eagle.
5000 Referendum.

We Will Sell—

1000 Rocky Mountain Oil.
1000 Western Oil.
1000 Rambler-Cariboo.
5000 Yale-Kootenay Ice.

Sharp & Irvine
BROKERS
Box 1082 Nelson, B.C

DAILY NEWS WANT ADS.

Use The Daily News Want Ad Columns, the best and cheapest means of making your wants known to all the people in the Kootenays. Rates, 1 cent a word, each insertion.

FOR SALE

OLD CURIOSITY SHOP—If you want to buy or sell anything go to the Old Curiosity Shop. Always in stock, a full line of Crockery, Furniture and Glassware.

FOR SALE—Several teams of horses, apply to the office of the Yale-Columbia Lumber company, Nelson.

FOR SALE—At a bargain, three slightly damaged Singer Sewing Machines. These machines are new but were damaged in shipping. Singer Sewing Machine company, Nelson.

HOTEL FOR SALE—On the Vernon & Midway line of railway, 20 miles from Midway, in the new townsite of Westbridge. Furnished house containing 12 rooms, and bar fixtures complete. Stable room for 22 horses. For further particulars apply to H. Reed, Phoenix.

FOR SALE—Furniture and all contents of boarding house in Nelson. Fourteen rooms. Apply M.B., The Daily News.

FOR SALE—1 3 1-2 inch saw arbor, 1 pair Hamilton boss dogs, 2 inserted tooth saws, 56 inch, with 500 teeth, 1 Northey Duplex Pump. J. B. Winlaw.

FOR SALE—I have some improved ten acre ranches on the West Arm, for sale, reasonable terms and prices. S. M. Brydges.

SINGER Sewing Machines for rent by week or month at low rates. The Singer is acknowledged to be the lightest running and most convenient of any. Try one and be convinced. Only at the Singer Store. Look for the red "S," Baker street, Nelson

FOUND

FOUND—Two ladies belts in the kennel exhibit at the fair. Owners may recover same by applying at this office and paying for this advertisement.

HOTELS

UNION HOTEL, ARROWHEAD—W. J. Lightburne, Manager. First class and up to date in every respect. Finest brands of Wines, Liquors and Cigars.

DOMINION HOTEL, PHOENIX, B. C.—Mrs. P. L. McKelvey, proprietress. The newest and most modern first class hotel in the city; lately furnished and with all conveniences. The bar, under the management of Mr. J. Wright, is supplied with the finest brands of wines, liquors and cigars.

HOTEL BALMORAL, PHOENIX, B. C.—The leading hotel of Boundary's leading mining camp. Strictly first class, centrally located. John A. McMaster, Proprietor.

WINNIPEG HOTEL, GRAND FORKS, B. C.—Under the management of Selous Nelson, late of Nelson, B. C. First class in every respect. Large comfortable bedrooms. Bar in connection supplied with the best wines, liquors and cigars.

FILBERT HOTEL, SANDON, B. C.—Travellers will find the largest sample rooms in the Silver City. Theatrical companies especially catered for. The best table d'hote in the Slocan.

WHOLESALE HOUSES

PRODUCE

STARKEY & CO., WHOLESALE DEALERS in Butter, Eggs, Cheese, Produce and Fruit. Houston Block, Josephine Street, Nelson B.C.

GROCERIES

A. MACDONALD & CO.—WHOLESALE Grocers and Provision Merchants.—Importers of Teas, Coffees, Spices, Dried Fruits, Staple and Fancy Groceries, Tobaccos, Cigars, Butter, Eggs, Cheese and Packing House Products. Office and Warehouse, corner of Front and Hall Streets. P.O. Box 1095. Telephone 28

CAMP AND MINERS' FURNISHINGS

A. MACDONALD & CO.—WHOLESALE Jobbers in Blankets, Underwear, Mitts, Gloves, Boots, Rubbers, Overalls, Jumpers, Mackinaws and Oilskin Clothing. Camp and Miners' Sundries. Office and Warehouse, corner of Front and Hall Streets. P.O. Box 1095. Telephone 28.

ASSAYERS' SUPPLIES

THE B.C. ASSAY & CHEMICAL SUPPLY Co., Ltd., Vancouver, B. C.—Importers and Dealers in Assayers' Supplies. Sole agents in British Columbia for the celebrated Battersea Crucibles, Scorifiers and Muffles and Wm. Ainsworth & Co.'s fine Balances, Chemical and Physical Apparatus, C. P. Acids and Chemicals, Platinum, Sodium and Potassium Cyanide, Quicksilver, Carbonate and Bicarbonate of Soda, Borax, Borax Glass, Silver Free Lead and Litharge.

MINING AND MILL MACHINERY

WASHINGTON MACHINERY & SUPPLY CO.—Dealers in Engines, Band and Circular Sawmills, Atkins' Saws, Wood and Iron Pulleys, Leyner Compressors and Drills, Pumps and Hoists. Prompt attention. Reasonable prices. Courteous treatment. Spokane, Wash.

ASSAYERS

E. W. WIDDOWSON, CHEMIST AND ASsayer, Nelson, B. C.—Gold, silver or lead, $1 each; Copper, $1.50; Gold-Silver, $1.50; Zinc, $2.50; Gold-Silver-Copper, $3.50. Samples arriving by mail or express will receive prompt attention. P.O. drawer 1108; Phone A 67.

BILLIARDS AND ACCESSORIES

WE MAKE BOWLING ALLEYS AND accessories, billiard and pool tables and bar fixtures. Catalogue free. We don't belong to the trust. Goods union made. Charles Passow and Son, Chicago, T. Burdett, 290 St. Paul street, Montreal, sole agent.

CLEANING AND PRESSING

GENTLEMEN'S suits repaired, cleaned, and pressed. Goods called for and delivered. Agent for Crown Tailoring company, suits from $15 up. A. J. Driscoll, opposite Queen's Hotel.

DAIRY

FOR FRESH MILK AND CREAM TELEphone No. 217, Nelson Dairy.

SOCIETY CARDS

ABERDEEN HIVE, No. 12, L. O. T. M.—Meets 2nd and 4th Wednesday, 7:30 p.m. of each month in K. of P. Hall, Vernon Street, next to postoffice. Visiting members cordially invited.

MINNIE E. RITCHIE, D.S.C.
MARY C. MATTHEW, L.C.
MARGARET SQUIRE, R.C.

NELSON LODGE, NO. 59, INDEPENDent Order of Good Templars, meets every Thursday evening at 8 o'clock in Fraternity hall. Visiting members are cordially invited to attend.

J. E. LACKEY, C.T.
C. DANGERFIELD, Secretary.

WANTED

NELSON Employment Agency.
WANTED — Woman cook, dishwasher, three waitresses.

WANTED—An experienced woman for general housework, apply evenings to Mrs. F. C. Green, Carbonate street.

WANTED immediately; situation by young lady. Four years' experience in stenography and bookkeeping. First class testimonials. Miss Angers, 123 Donald street, Winnipeg, Man.

FOR RENT

IF You want to buy, hire or have built to order a good light running boat, try H. L. Lindsay, livery at rear of Ice Co. office.

ROOMS furnished for house keeping, apply Room 1, over Daily News.

FURNISHED house for rent. S. M. Brydges.

BUSINESS CHANCES

FOR SALE—Aerated Water Factory. Price $850, comprising one Wilson and Cousin Carbonator, one Crowning Table, one Double Detroit Filter, one Filtered Water Tank and Cooler mounted on stand. Everything in working order. Small cash payment. Easy terms balance. Thomas Burdett, 290 St. Paul street, Montreal.

PLUMBING.

We are prepared to do all kinds of plumbing, steam and gas fitting on the shortest notice. Estimates given. E. K. Strachan & Co., Baker street, Nelson, B.C. Phone 262.

Pither & Leiser, Victoria

LEMP'S BEER

If you're loking for Wines, or Liquors, or Beer,
You can get them much better by buying them here.
We show many Brands, and they's all of the best,
Read over this "ad." and then make the test.

Mumm's Champagne at all the large banquets today,
They serve this exclusive, at least so they say.
Canadian Red Wheat, you know that is good,
Bottled in bond and matured in wood.

It may be you're looking for Lemp's "Extra Pale,"
We're filling all orders, verbal or mail.
Many other good brands you will find in our stock.
And also the pure famous water, White Rock.

If Cigars you are smoking, while walking with Hannah,
She'll never object to our brands of Havana.
And if any time you are out of your wits
With a raging old headache, try Red Raven Splits.

We keep all of these and some others too,
Call in and see us, we can surely please you.
If you are in doubt we'll be your adviser,
The reliable firm of Pither & Leiser.

LEMP'S BEER

Charles Burt, Agent, Nelson

E. Ferguson & Co.

WHOLESALE ONLY

We have just Warehoused Two Carloads of Foreign Whiskies and Brandies

Mitchell's Heather Dew Scotch; Mitchell's London Special; Mitchell's Stone Jars; Mitchell's Irish, sixes and imperial quarts; Begg's Red Cap Scotch; Begg's White Cap Scotch; Begg's Blue Cap Scotch (20 years old); Mitchell's and Begg's bulk Scotch; Lucien Bellint & Co's Brandies, case and bulk.

We carry a full assortment of Domestic and Imported Liqueurs.

A shipment of 60,000 cigars has just been added to our already well assorted stock.

Agents Brunswick-Balke-Callender Billiard Tables and Supplies.

There is an Obvious Reason

in ordering your Steam Power Plant COMPLETE from one reliable concern. The responsibility for a good job is fixed and cannot be shifted.

We build Steam Power Plants all complete and guarantee satisfaction Correspondence invited.

The Jenckes Machine Co., Limited

B.C. OFFICES: ROSSLAND AND VANCOUVER.
Works:—Sherbrooke, Que.

W. G. GILLETT

CONTRACTOR AND BUILDER

SOLE AGENT FOR THE PORTO RICO LUMBER CO., Ltd., Retail Yards

Rough and dressed lumber, turned work and brackets, Coast lath and shingles, sash and doors. Cement, brick and lime for sale. Automatic grinder. Yard and Factory Vernon street, east of Hall.

P. O. Box 232. Telephone, 178 Nelson, B. C.

P. BURNS & CO.

WHOLESALE AND RETAIL.
MEAT MERCHANTS
HEAD OFFICE NELSON, B. C.

Branch Markets in Rossland, Trail, Nelson, Kaslo, Sanden, Three Forks, New Denver and Slocan City.

Orders by Mail to any Branch will have Prompt and Careful Attention.

Kootenay Engineering Works

FOUNDERS AND MACHINISTS

MANUFACTURERS OF THE CRAWFORD AERIAL TRAMWAY.

Repairing and Jobbing a Specialty

Sheetmetal work, castings, builders material and mining and mill machinery.

Office and Works Foot of Park Street.

PHONE 204 **B. C. TRAVIS** MANAGER NELSON, B. C.

The HALL MINING AND SMELTING COMPANY, Limited

Purchases

Lead, Copper and Dry Ores

NELSON, B. C.

NO RACE SUICIDE HERE

BIGGEST AND BEST BABY SHOW ON RECORD.

NOTHING LIKE IT EVER SEEN IN B. C. BEFORE.

For the first time in the history of Nelson the baby show amounted to something thanks to Mrs. Jennie Harris. For the last month she has devoted the whole of her time to the show and the result was that race suicide has received a decided set back in a manner that will charm the heart of the strenuous one, Theodore Roosevelt. Upwards of $500 was collected in value for prizes, which numbered 45. Over a hundred babies were present. Charles Waterman, who was the crier of the occasion, exceedeing any infant of the bunch in lung power, appeared afterwards on the street with his hair in a dishevelled state, and declared that there were 550,000 babies present and that he was the only man who had escaped alive. If true that is wonderful, as a lady from Sandon afterwards appeared at the Hume hotel and wildly declared, in impassioned accents, that the child in her arms was not hers but anothers. She seemed to connect the worthy Boniface with the misdeed, but he assured her that it was either the crier or the defaulting judges. Now these were two in number, postmaster Gibson and Harold Selous. The postmaster has not been seen and Mr. Selous brazenly said that he really could not be expected to go unless a military escort had been provided, which captain P. McL. Forin had unaccountably neglected to furnish.

From 10 o'clock yesterday morning until after 1 o'clock the opera house was filled by an expectant and haughty crowd of mothers with their interesting progeny, and the god mothers and godfathers of the children crammed the auditorium until there was barely standing room. On the stage reigned pandemonium. There were over 200 human beings crammed upon it. In the front was to be seen Mrs. Jennie Harris, keeping a brave smile in the thickest of the confusion. Miss Steel, the secretary, in vain tried to take down the stentorian proclamations of the crier, Waterman, who had unaccountably forgotten his megaphone. In the background were to be occasionally seen the judges mayor Hodder of Kaslo, Dr. Gibson, G. C. Hodge, Jim McDonald, Mrs. Dyer, Mrs. Steel, Mrs. Beer and Mrs. Mackenzie, the hope of the bachelors, Messrs. Selous and Gibson having fled at the last moment, leaving Harry Wright, M. P. P., to step into the breach and act as supreme arbitrator when all else failed. At last the awards were made and then the secretary was besieged by the crowd of prize winners, while, at the same time, assailed by bewildered mothers and impatient newspaper men. Then an army marched down upon the Standard Furniture Company and demanded possession of their trophies from the proprietors. None of those concerned with the show will forget it until next year when there will be a bigger bunch than ever. Nothing like prizes to stimulate competition.

Hon. Richard McBride's special prize, a silver set, was won by Wilfrid Hall and Hon. R. F. Green's cup was gained by Cecil White. The remainder of the prizes are as follows:

Ivy and Fern Donaldson, $20 gold piece, for the finest pair of twins, presented by W A. Galliher, M. P.; second prize, cut glass silver mounted pitcher, presented by J. Ley and J. W. Banfield, Roy and Irene Labadie.

Herbert Fullerton won first prize for babies from 12 to 15 months, baby carriage by Standard Furniture Company; second prize, white fur coat, Kerr & Co., Lorna Elizabeth McLean; third prize case St. Charles cream, Bell Trading Company, Laurence Milton McCandlish; special prize, O. K. bakery, fruit cake, Thelma Heddle.

Eileen Dill won the first prize for babies from 7 to 12 months, a baby blanket, presented by Hudson's Bay Company; second, carving set, employees P. Burns & Co., Charles Bruce Boddington; third, silver cup, Ewert Bros., Florence Russell Clark; special prize, white fur coat, Nelson Freight & Transfer Company, Eileen Simpson.

Wilfred Hall won the first prize for babies under 7 months, a gocart, presented by the Robertson Furniture Company; second, cutlery, Ashdown Hardware Company, Wilmer McHardy; third prize, large doll, Canada Book and Drug Company, Elma Madden of Slocan; special prize, silver set, J. O. Patenaude, Percival Meecher,

Lawrence Milton McCandlish won the prize given by mayor Hodder of Kaslo of a silver set to the boy baby under 15 months.

Wilmer McHardy won the baby shawl, given by mayor Arnot of Slocan, to 9-months-old baby with most teeth.

Mrs. David Lawton was awarded a white fur coat, presented by the Enfield Company, to the mother of the baby representative of the largest living family under 10 years of age, twins not being counted.

Mrs. Donaldson won a set of cabinet photographs, given by Wadds Bros., for being the mother of the finest pair of twins; Mrs. Donaldson also won the prize for having the largest number of twins.

Marguerite Pouplier won a case of Nestle's baby food, given by the A. Macdonald Company for the youngest baby.

Harold O. Pike won for his father a box of Kootenay Standard cigars, presented by J. C. Thelin, to the father of the youngest baby boy in pants.

Fern Donaldson carried off the prize, cabinet photographs, given by the Queen Studio for being the handsomest baby.

Roy Labadie, being the first baby entered in the show, won a prize of a case of Jersey cream, given by T. S. McPherson.

Mrs. E. McLeod took the prize, a fruit cake, donated by Choquette Bros., for having the best dressed baby at the show.

Marguerite Pouplier carried off the prize given by W. P. Tierney, a ton of coal, for the smallest Nelson baby.

Ivy and Fern Donaldson won each a pair of shoes, given by H. McCausland, for the best dressed twins.

Alma Madden won a silk dress, given by Kwong Wing Chong, for having the best head of hair in the seven months' class.

Mrs. H. M. Fullerton took J. Y. Griffin's prize of a premium ham, for being the handsomest mother at the show.

Mrs. Donaldson's twins took the hotelkeepers' prize of a silver tea set, for the handsomest baby, single or double, at the show.

Cecil White, having the best pair of blue eyes, carried off a cord of wood, presented by the Yale-Kootenay Ice Co.

Roy Labadie, being possessed of two crowns, took a pair of shoes from the Royal shoe store.

Fred Hodge took a box of cigars, given by the Queen cigar store, for his father, as representing the largest family at the show.

Mrs. Mongin took a water set, donated by China Hall, for the youngest mother with the largest family. Mrs. Mongin is 23 years of age and has 5 children.

Wilfrid Hall, 6 months old and weighing 23 pounds, took Brackman-Ker prize for the fattest baby, of a sack of rolled oats.

Eileen Simpson took the bachelors' girl prize, of a silver fruit dish.

Cecil White won the bachelors' boy prize, also a fruit dish.

Wilmer McHardy took the Pioneer dairy's milk prize for being the best 7-months baby.

Florence McLean took the big Choquette fruit cake, for the best looking child between 15 months and 5 years of age.

Easter Violet Eaton, 5 months old, secured a special prize, donated by the Fred Irvine Co., a silk dress, in the under 7 months class.

Special prizes also won by Harry Murdoch, Florence Clark, W. Leggatt, Edward Mongin and R. McCulloch.

EXTEND THE DOMINION

ADMISSION OF NEWFOUNDLAND AND WEST INDIES.

ADVOCATED BY THE MANUFACTURERS' ASSOCIATION.

Montreal, Sept. 21.—At the afternoon session of the Canadian Manufacturers' Association the election of officers were announced.

President, C. C. Ballantyne, Montreal; vice-president, H. Cockshutt, Brantford; provisional vice-presidents, Ontario, Lloyd Harrin, Brantford; Quebec, Geo. Amoyt, Quebec; Nova Scotia, D. W. Robb, Amherst; British Columbia, John Hendryx, Vancouver; Manitoba, E. L. Drewer, Winnipeg; New Brunswick, W. S. Fisher, St. John; Prince Edward Island, F. L. Hazzard, Charlottetown; Alberta, A. E. Cross, Calgary; Saskatchewan, D. J. Brooks, Regina; treasurer, Geo. Booth, Toronto; auditor, W. C. Eddis, Toronto; chairman of committees: railway and transportation, R. Nobson, Hamilton; parliamentary, G. W. Watts, Toronto; vice-chairman, A. S. Rogers, Toronto; commercial intelligence, Thomas Roden, Toronto; tariff, W. K. McNaught, Toronto; vice-chairman, Geo. E. Drummond, Montreal; reception and membership, L. V. Dusseau, Toronto; industrial Canada, F. A. Russell, Toronto; insurance, F. N. Burton. A resolution was passed in favor of preferential trade and the further cultivation of imperial trade relations, and another favoring the admission of the British West Indies and Newfoundland into the Dominion. Taxes on commercial travellers were protested against, and the provincial governments asked to abolish them. Better trade with Japan and Russia was asked for.

Another resolution asked for cheaper express rates on lines under the control of the railway commission and also for compulsory inspection of hides.

No resolution was submitted re the tariff.

The selection of the next place of meeting was left to the executive but Winnipeg was favored. St. John and Brantford also are applicants.

NAVAL ARMISTICE.

Has Been Arranged Between Russian and Japanese Fleets.

Vladivostok, Sept. 20.—The Russian and Japanese squadrons, commanded by rear admiral Jeason and vice-admiral Kamimura, met in Koruileff bay September 16th, and the admirals arranged the terms of the naval armistice.

The conference, which lasted five hours, determined on the zones in which ships of the two nations are free to circulate, and regulated the question of contraband.

Going for Chamberlain's Colic, Cholera and Diarrhoea Remedy.

Don't put yourself in this man's place, but keep a bottle of this remedy in your home. There is nothing so good for Colic, Cholera Morbus, Dysentery and Diarrhoea. It is equally valuable for Summer Complaint and Cholera Infantum and has saved the lives of more children than any other medicine in use. When reduced with water and sweetened it is pleasant to take.

You, or some one of your family, are sure to need this remedy sooner or later and when that time comes you will need it badly; you will need it quickly. Why not buy it now and be prepared for such an emergency? Price, 35 cents.

Queen Studio

FOR SALE

In Hume Addition, two lots, fenced, fruit trees and small fruits; four-roomed house and chicken house 40 feet in length, free water; $150 in cash, balance on easy terms. Will consider any reasonable offer.

On Slocan river, 108 acres, 70 acres of this is fine fruit and vegetable land, deep soil free from rock and stone. A spring of good water. The land has been logged and burned over. No buildings. Price $500; $300 cash, balance to suit purchaser.

Geo. G. McLaren

K.W.C. BLOCK

When in Grand Forks put up at HOTEL PROVENCE

The headquarters for tourists. Satisfaction guaranteed.

EMIL LARSEN, Proprietor. Late of the Winnipeg Hotel, Grand Forks and Nelson, B. C.

What is home without a Mother, or without Blue Ribbon Tea? There is no satisfactory substitute for either. Only one best tea Blue Ribbon's it.

THE WORKINGMAN'S FRIEND

as he came from the ranch in 1903

We have a full line of workingmen's Clothing, Boots, Shoes, etc., at workingmen's prices.

The Workingman's Store W. PARKER

Box 623 Nelson, B.C.

TIMBER NOTICES

TThirty days after date I intend to apply to the Chief Commissioner of Lands and Works for a special license to cut and carry away timber from the following described lands in West Koitenay:

(1) Commencing at a post planted 20 chains west of the N.E. corner of the Kaslo and Slocan railway company's lot No. 812, at the east boundary of W. H. Whimster's South African War Scrip purchase, thence east 20 chains, thence south 40 chains; thence east 40 chains; thence north 40 chains; thenceeast 60 chains; thence northh 40 chains; thence west 120 chains; thence south 40 chains, to place of beginning, containing 640 acres.

(2) Commencing at a point 20 chains north and 120 chains east of the S.W. corner of my timber notice No. 1, of even date, thence south 20 chains; thence east 160 chains; thence north 40 chains; thence west 160 chains; thence south 20 choins, to place of beginning, containing 640 acres.

Dated this 19th day of August, 1905.

J. J. GRADY.

LAND NOTICES

Notice is hereby given that two months after date I intend to apply to the Chief Commissioner of Lands and Works at Victoria, for permission to purchase the following described lands in West Kootenay:

Commencing at a post marked J. J. Grady, S.E. post, planted at the northwest corner of Lot 812, of the Koslo and Slocan railway lands, near Goat river canyon, thence north 20 chains; thence west 20 chains; thence south 20 chains; thence east 20 chains to the place of commencement, containing 40 acres, more or less.

Dated this 6th day of August, 1905.

J. J. GRADY.

Notice is hereby goven that 60 days after date I intend to apply to the chief commissioner of lands and works for permission to purchase the following described lands: Situated on the south shore of Arrow Lake, commencing at a point on the south shore of Arrow Lake, near Shields, mafked J. S. Lawrence's northwest corner post; thence south eighty chains; thence east eighty chains, following the right-of-way of the Columbia & Western Railway; thence north eighty chains; thence west eighty chains, following the south shore of Arrow Lake to point of commencement, containing 640 acres, more or less.

Dated, September 14h, 1905.

J. S. LAWRENCE.

DOMINION EXHIBITION

September 27th to October 7th, 1905

Under the auspices of the Royal Agricultural and Industrial Society.

New Westminster, B.C.

Stupendous and comprehensive array of exhibits representing the resources of all Canada.

$100,000.00 IN PRIZES AND ATTRACTIONS $100,000.00

Enlarged grounds, new, handsome and spacious buildings.

Championship Acquatic and Lacrosse Events, Horse Racing, Broncho "Busting," Military Parades and Exercises.

Royal Irish Guards and other famous bands.

Grand Water Carnival—Parade of Fraser River fishing fleet, patrol boats H. M. Warships, Indian war canoes, etc. Indian Sports.

For all information write W. H. Keary, Secretary and Manager, New Westminster, B. C.

Halcyon Hot Springs Sanitarium

Arrow Lake, B.C.

UNDER NEW MANAGEMENT
HARRY McINTOSH
Of the Hoffman House, Rossland, PROPRIETOR.

The most complete health resort on the continent of North America Accommodation for 100 guests Good fishing, boating and hunting.

Terms $12.00 to $18.00 per week, according to residence in hotel or villa A doctor in attendance.

Round trip tickets, good from Friday to Monday, $5.80; good for 30 days $7.50.

For further particulars apply to

Harry McIntosh

PROPRIETOR.
HALCYON HOT SPRINGS.

BARTLETT HOUSE

(Formerly Clarke House)

The best $1.00 per day house in Nelson. None but white help employed. The bar is the best.

G. W. BARTLETT - Prop.

Sunnyside Hotel

NELSON, B.C.
RATES $1 PER DAY

The Sunnyside has nicely furnished bedrooms, is lighted with electricity, and the table is the best in Nelson for the price. The hotel is on Baker street, one block from the C.P.R. and G.N.R. union depot. No liquor is sold on the premises.

Madden House

Baker Street Nelson, B.C.

Do you need a comfortable home? If so, try the Madden House. Well furnished, rooms lighted by electricity; first class board. Ir the bar you will find all the best domestic and imported liquors and cigars.

THOMAS MADDEN, Proprietor

GRAND CENTRAL HOTEL

Opposite Courthouse and new Postoffice. Best 25c meal in town. European and American plan. Only white labor employed. First class bar.

J. A. ERICKSON, Proprietor.

NOTICE

We are retiring from business and beg to notify those who are indebted to us that all accounts not settled by the 30th of this month (September) will be placed with our solicitor for collection.

FRED IRVINE CO., Ltd.

LAKEVIEW HOTEL

Corner Hall and Vernon Streets
Two blocks from City Wharf. The best dollar a day house in Nelson.

NO CHINESE EMPLOYED

August Thomas
PROPRIETOR

McLeod Hotel

CORNER
FIRST AND SECOND AVENUE
YMIR, B. C.

Centrally located. Rebuilt and refurnished throughout. All modern improvements. Sample Rooms in connection. The only firse class hotel in Ymir.

RATES FROM $1.50 UP
FINLAY McLEOD, Proprietor.

GRAND HOTEL

Cor. Howard and Main Sts.,
SPOKANE

British Columbia People

Will find a home in Spokane at the Grand Hotel. Recently remodelled and refurnished.

Under the management of E. E. Phair, late of Hotel Phair, Nelson, B. C.

All British Columbia papers on file. European plan. Rates 75 cents to $2.00 per day. Free bus meets all trains

ROYAL HOTEL

TELEPHONE 52
MRS. WM. ROBERTS, Proprietress

The best meals that can be provided in this market, cooked under the supervision of the proprietress, who is a famous caterer.

Nice airy rooms, newly furnished; bath for guests.

The best wines, liquors and cigars can be obtained at the bar.

TERMS: $1 AND $1.50 PER DAY

COR. STANLEY AND SILICA STREETS, Cars pass the door.

THE QUEEN'S HOTEL

BAKER STREET
MRS E. C. CLARKE, Proprietress.
RATES $2 PER DAY.

Large and comfortable bedrooms and first class dining room. Sample room for commercial men.

TREMONT HOUSE

EUROPEAN AND AMERICAN PLAN
MEALS 25c. ROOMS FROM 25c TO $1.00

MALONE & TREGILLUS, Proprietors
Baker Street, Nelson

THE DAILY NEWS

Has complete facilities for the execution of high class book, job, and newspaper printing.

Magazines, catalogues and commercial work. Ruling of every description a specialty.

Book Binding

WE CAN RULE, PRINT AND BIND ANY KIND OF

HOTEL REGISTERS
BLANK BOOKS
CITY ASSESSMENT
AND TAX ROLLS

WE CAN BIND IN REGULATION STYLE

LAW JOURNALS
AND REPORTS

WE MAKE A SPECIALTY OF PUTTING UP IN NEAT, STRONG AND INEXPENSIVE COVERS

MUSIC
MAGAZINES
TRADE JOURNALS
PAPERS AND
BOOKS

We Guarantee First-Class Work In Every Department

PHONE 144 — THE DAILY NEWS — NELSON, B. C.

COAL MINE EXPLOSIONS

PRIZE ESSAY FOR BEST MEANS OF PREVENTION.

"CARE AND COMMON SENSE" THE CHIEF REQUIREMENTS.

In a prize competition (conducted at the late Ipswich Eisteddfod) for essays dealing with the best means of preventing explosions in coal mines, Mr. W. Fryar was awarded first prize. As was to be expected, the keynote of the essay was "care and common-sense," the constant exercise of which still seems to be the best preventive.

Mr. Fryar made the following twenty deductions, which are herewith presented as being the most concise statement of means for preventing explosions which has yet been published:

1. Consider well the causes from which explosions may occur in the mine of which you are in charge, and remove those causes. You cannot prevent exudations of gas, but you can use safety lamps if necessary and you can always ventilate thoroughly.

2. The great principle of safety in this respect, and one that applies everywhere and to all mines, is to secure abundant ventilation. This, it has been shown, is best secured in shallow mines by fans of sufficient power and capacity.

3. To carry the air into and up to the face.

4. To have the air properly conducted through all the roads and workings of the mine, but avoiding as far as possible the use of doors on working roads.

5. To carry in the brattice whether a holing is expected or not, and so prevent the accumulation of gas, whether explosive, black-damp, carbon-monoxide or any other.

6. To prohibit absolutely all such pernicious practices as burning out or brushing out, or, except in cases of very great emergency, of clearing out by opening or shutting doors, and so depriving other workings of an "adequate amount of ventilation."

7. To prevent the blocking up of any necessary passage for air under any circumstances.

8. To consider well the probability of gas exuding from any seam in the roof or floor or from the shales in contiguity thereto.

9. To use safety lamps only in the event of the slightest evidence of danger presenting itself. All the fatal cases which have occurred in Queensland come more or less under this head.

10. In any case of difference of opinion among those in authority, as between the inspectors and manager, or even of inferior officers of the mine always act on the side of safety.

11. In all cases of meeting dislocations of the strata, or of encountering creep, upheaval, "working" of the rof, thrust, or similar disturbance, use safety lamps only.

12. In all cases of cutting coal from below, is in driving up from a lower seam to a higher, or in driving a level drift to cut the coal which has been thrown down by location you may be quite sure that danger of gas exists.

13. When known gaseous seams are being approached in any direction, even in the sinking of a shaft, do not assume that it is safe because the gas can escape up the shaft:; serious results have been known to arise from the bursting of the floor or the escape of gas through crevices or gullets in the strata under such circumstances.

14. In all cases of following the hade of a fault to find the seam, or to prove the amount of throw, use a safety-lamp, as gas is almost sure to be encountered and is not confined to the coal, but may exude from the accompanying shales above or below the seam.

15. Strict discipline must be maintained through all grades of officers and workmen. But this must not be taken to prohibit consultation with officers by the manager in case of emergency.

16. The manager should have an educational knowledge of the nature and properties of the gases which endanger the lives of miners, as well as a knowledge of their practical management in in the mine.

17. All underground officers of the mine should understand the ways of dispersing them, should know the difference between black-damp (carbonic acid) and carburetted hyrogen (explosive gas); the miners, also as far as may be, should possess this knowledge.

18. Miners should delegate two of their number monthly to examine the mine and to record their opinion of its state in the book to be kept at the mine for that purpose.

19. Miners anticipating or suspecting danger which their other available means fail to get remedied should exercise the right to report the same to the mine inspectors.

20. Managers and officers should observe and enforce the provisions of the Mining Act and workmen themselves should enlistmcx shrdlu shrdlu shrdlu should assist, by observing and facilitating the observance of its provisions.

GILBERT PARKER TALKS

BELIEVES TARIFF REFORM WILL WIN IN GREAT BRITAIN.

BUT THAT COUNTRY WILL NOT BE CONVERTED IMMEDIATELY.

New York, Sept. 21.—In discussing the political conditions prevalent in Great Britain, sir Gilbert Parker, M.P., said that the most important question is sir Joseph Chamberlain's policy of preferential tariff.

"We have taken a small leaf out of a large American book," he went on. "I hardly think the question will be settled at the next election. Just as it would be impossible to convert the United States to free trade in three years. I do not anticipate it will be possible to convert Great Britain to the polity of imperial reciprocity and of tariff reform in the same space of time.

"The most important part of the policy of the party to which I belong, is tariff reform, and the most important part of tariff reform is colonial preference. That is, in effect, what my party will urge when it goes to the country again and afterward. Preference, especially might it be given to Canadian wheat. Twenty years from now I believe that America will export no wheat; she will need it all for herself. In the meantime, we must build up a trade with Canada by artificial means.

"That will not affect the relations between the United States and Canada. Any preference we give to Canada will be recognized by all good Americans as purely legitimate. Americans have a great respect for people who, like themselves, are able to do good business for themselves.

"It is a fact that the moment that England adopts a protective tariff the beginning of international reciprocity will be at hand, and not until then. Business is bloodless war, if you will, but it is a war, and peace can only be attained when one nation is strong enough to compete with another by the use of equivalent weapons.

"There never was a time in the history of the two countries when the pro-American feeling was so strong as it is at the present in England. It is a great and absolute admiration for American energy, power and intellect. The day of jealousy on the part of England has gone forever."

DR. CHARLES FLESH FOOD

For the Form and Complexion

Has been successfully used by leading actresses, singers and women of fashion for more than 25 years.

Wherever applied it is instantly absorbed through the pores of the skin and its wonderful nutrition feeds the wasting tissues.

REMOVING WRINKLES

as if by magic, one application often showing a remarkable improvement.

Dr. Charles Flesh Food is positively the only preparation known to medical science that will round out hollows in the neck and produce firm, healthy flesh on thin cheeks, arms and hands.

For Developing the Bust

or breasts, shrunken from nursing; it has the highest indorsement of physicians. Two boxes are often sufficient to make the bust firm, large and beautiful.

SOLD BY DEPARTMENT STORES AND DRUGGISTS.

Regular price, $1.00 a box, but to all who take advantage of this SPECIAL OFFER and send 10c. and one dollar, we will send two (2) boxes, in plain wrapper.

FREE A sample box and our book, "Art of Dress Measure," fully illustrated, will be sent free to any lady sending 10 cents to pay for postage of mailing. Address.

DR. CHARLES CO. 108 FULTON ST. NEW YORK.

C. M BRYANT & CO.

Cecil M Bryant, A.R.S.M., Provincial Assayer
The Vancouver Assay Office
Established 1890
Umpire and Control Assays
Complete Analyses Etc.
Agents for Cassel's Cyanide Process
Contracts made for Assays
Write for Prices, etc.

VANCOUVER, B.C.

THE MAN WHO SMOKES

Our special Mixture smokes a pure and fragrant tobacco, as choice a thing as ever tempted you.

THURMAN

TOBACCONIST

FRANK C. GREEN

CIVIL ENGINEER
Dominion and Provincial Land Surveyor
P.O. Box 154. Phone 261B
Cor. Kootenay and Victoria Sts., Nelson.

Sir Gilbert declared annexation was a dead issue in Canada.

STRIKE BREAKING GIRLS.

Employing Printers are Using Girls on Their Machines.

Chicago, Sept. 21.—The experiments in the shops of the Chicago Typothetae since the printers' strike began promise a new field of industry for girl typewriters. From the typewriter keyboard to that of a big typesetting machine, the employers say, is only a short remove.

So successful have the young women proved as operators in the large printing shops, that the proprietors are seeking for more of them. The typothetae decided to advertise for a hundred girls for machine work to take the places of strikers. At present 25 girls are acting as strike-breakers.

The Canadian Pacific railway has reduced their rate to Portland and return, from $23.75 to $21.15, giving choice of routes, all rail via Sumas, or S.S. Princess Victoria, Vancouver to Seattle, via Victoria.

Lifebuoy Soap—disinfectant—is strongly recommended by the medical profession as a safeguard against infectious diseases.

One of the Best Boys' Boots Sold in Canada

Boy's and Youth's rex chrome leather boots for wet weather wear. They are absolutely water tight; made over a fit form last and have a sole that will wear like iron.

Youth's sizes, 10's to 13's.
Boy's sizes, 1's to 5's.

MANUFACTURED BY

J. Leckie Co., Ltd.

Vancouver, B. C.

The Canadian Metal Co. Ld

Frank, Alberta, Can.

Purchasers of

ZINC
SILVER-LEAD
AND
MIXED
ORES

Address corespondence to Company's Office, Frank, Alberta.

CANADIAN PACIFIC RAILWAY

$16.55
To Westminster and Return

On sale Sept. 25 to Oct. 4. Good to return till Oct. 11.

$21.15
To Portland and Return

On sale daily until Oct. 15. Good for 30 days, but not later than Oct. 31.

Through Sleeping Car
Arrowhead to Vancouver, Sunday, Wednesday, Friday

Commencing Sept. 25, a daily through Sleeper will be operated between Arrowhead and Vancouver.

Corresponding rates from all Kootenay and Crow's Nest points. For berth reservations and full particulars apply to local agents or write

J. S. CARTER, D.P.A., Nelson
B. J. COYLE, A.G.P.A., Vancouver

Boeckh Brushes Brush Clean

On the principle that "a new broom sweeps clean" it may be safely inferred that a new brush brushes clean; and the better the broom or brush, so much greater is the satisfaction to the housewife.

BOECKH BRUSHES

for every detail of housework, being of superior construction, always satisfy.

Ask your dealer for them.

United Factories, Limited
Toronto, Canada.

Nelson Steam Laundry

P. O. Box 48. Telephone 146.

All kinds and all colors of Ladies' and Gents' Clothing

CLEANED AND DYED

Flannels, Blankets, Curtains, Silks, Etc. a specialty.
Gloves renovated to look like new.

Steam Carpet Cleaning

Your patronage solicited.

PAUL NIPOU, Prop.

Great Northern Railway
Spokane Falls & Northern Ry.

Portland and Return
$21.15

VICTORIA, VANCOUVER, SEATTLE, ETC.
$23.75

Tickets on sale daily until October 15th. Limit 30 days.

NEW WESTMINSTER AND RETURN
$16.55

Tickets sold Sept. 25 to Oct. 4th
Good returning until October 11th.

WINNIPEG, ST. PAUL, MINNEAPOLIS and Return.....$52.50
CHICAGO $64.00
ST. LOUIS $60.00
TORONTO $88.80

Other Eastern points proportionately.
Dates of sale, Sept. 16th and 17th.

G. K. TACKABURY, Gen. Agent.

Spokane Falls & Northern Railway

TIME OF TRAINS
Between Nelson, Boundary, Republic and Spokane

Buffet Cars Between Northport and Spokane

Leave		Arrive
7:20 a.m.	Nelson	8:45 p.m.
8:15 a.m.	Mountain	8:05 p.m.
11:05 a.m.	Rossland	5:15 p.m.
7:00 a.m.	Republic	6:30 p.m.
10:00 a.m.	Phoenix	5:30 p.m.
11:30 a.m.	Grand Forks	4:25 p.m.
9:45 a.m.	Spokane	6:20 p.m.

Connects at Spokane with the

GREAT NORTHERN RAILWAY

The comfortable way to Seattle and an Pacific coast points. To St. Paul and all points east.

Two Through Trains Daily East and West

Completely and comfortably equipped.

For rates folders and full information egarding trips call on or address an agent of the S. F. & N. Railway or

H. A. JACKSON, G. F. & P. A., Spokane, Wash.
G. K. TACKBURY, General Agt. Nelson.

KOOTENAY RAILWAY & NAVIGATION COMPANY, LIMITED
Kaslo and Slocan Railway Company
International Navigation and Trading Company.

TIME CARD
of local trains and steamers effective September 11th, 1905

KASLO-SANDON

Daily		Daily
1:30 p.m.	Lv.....Sandon.....Ar	10:25 a.m.
2:12 p.m.	Lv....Whitewater.....Ar	9:40 a.m.
3:45 p.m.	Ar.....Kaslo.....Lv.	8:00 a.m.

KASLO-NELSON

Daily Ex. Sunday		Daily Ex. Sunday
8:00 a.m.	Lv.....Kaslo.....Ar.	7:30 a.m.
9:00 a.m.	Lv....Ainsworth....Ar.	6:30 p.m.
11:30 a.m.	Ar.....Nelson.....Lv.	4:00 p.m.

Calling at all way landings on signal.

NELSON-SANDON

4:00 p.m.	Ar.....Nelson.....Lv.	11:30 a.m.
10:25 a.m.	Ar.....Sandon.....Lv.	1:30 p.m.

Through daily freight and passenger service between Nelson and Sandon.

For further information and full particulars call on or address

P. H. WALSH, Supt. K. R. & N. Co., Kaslo, B. C.
G. K. TACKABURY, General Agent, Nelson, B. C.

Coffee

always the best varieties
ROASTED DAILY

See samples of green and roasted genuine
Mocha and Java
in our window

All orders receive prompt attention. Goods delivered in town

Kootenay Coffee Co.
Phone 177 Box 182

Lard! Lard!

For the next ten days we will offer No. 1 Rendered Lard at greatly reduced prices.

West Kootenay Butcher Co.

Synopsis of Regulations for Disposal of Mineral on Dominion Lands in Manitoba, the Northwest Territories and the Yukon Territory.

Coal—Coal lands may be purchased at $1 per acre for soft coal and $20 for anthracite. Not more than 320 acres can be acquired by one individual or company. Royalty at the rate of ten cents per ton of 2000 pounds shall be collected on the gross output.

Quartz—Persons of eighteen years and over and joint stock companies holding free miner's certificates may obtain entry for a mining location.

A free miner's certificate is granted for one or more years, not exceeding five, upon payment in advance of $7.50 per annum for an individual, and from $50 to $100 per annum for a company, according to capital.

A free miner, having discovered mineral in place, may locate a claim 1500x1500 feet by marking out the same with two legal posts, bearing location notices, one at each end on the line of the lode or vein.

The claim shall be recorded within fifteen days if located within ten miles of a mining recorder's office, one additional day allowed for every additional ten miles or fraction. The fee for recording a claim is $5.

At least $100 must be expended on the claim each year or paid to the mining recorder in lieu thereof. When $500 has been expended or paid, the locator may, upon having a survey made, and upon complying with other requirements, purchase the land at $1.00 per acre.

Permission may be granted by the Minister of the Interior to locate claims containing iron and mica, also copper in the Yukon territory, of an area not exceeding 160 acres.

The patent for a mining location shall provide for the payment of a Royalty of 2 1-2 per cent of the sales of the products of the location.

Placer Mining—Manitoba and the N.W.T., excepting the Yukon Territory—Placer mining claims generally are 100 feet square; entry fee, $5; renewable yearly. On the North Saskatchewan River claims are either bar or bench, the former being 100 feet long and extending between high and low water mark. The latter includes bar diggings, but extends back to the base of the hill or bank, but not exceeding 1000 feet. Where steam power is used claims 200 feet wide may be obtained.

Dredging in the rivers of Manitoba and the N.W.T., excepting the Yukon Territory—A free miner may obtain only two leases of five miles each for a term of twenty years renewable in the discretion of the Minister of the Interior.

The lessee's right is conned to the submerged beds or bars of the river below low water mark, and subject to the rights of all persons who have, or may receive entries for bar diggings or bench claims except on the Saskatchewan River where the lessee may dredge to high water mark on each alternate leasehold.

The lessee shall have a dredge in operation within one season from the date of the lease for each five miles, but where a person or company has obtained more than one lease one dredge for each fifteen miles or fraction is sufficient. Rental $10 per annum for each mile of river leased. Royalty at the rate of two and a half per cent collected on the output after it exceeds $10,000.

Dredging in the Yukon Territory—Six leases of five miles each may be granted to a free miner for a term of twenty years, also renewable.

The lessee's right is confined to the submerged bed or bars in the river below low water mark, that boundary to be fixed by its position on the first day of August in the year of the date of the lease.

The lessee shall have one dredge in operation within two years from the date of the lease, and one dredge for each five miles within six years from such date. Rental $100 per mile for the first year and $10 per mile for each subsequent year. Royalty same as placer mining.

Placer Mining in the Yukon Territory—Creek, gulch, river and hill claims shall not exceed 250 feet in length, measured on the base line or general direction of the creek or gulch, the width being from 1000 to 2000 feet. All other placer claims shall be 250 feet square.

Claims are marked by two legal posts, one at each end, bearing notices. Entry must be obtained within ten days, if the claim is within ten miles of a Mining Recorder's office. One extra day is allowed for each additional ten miles or fraction.

The person or company staking a claim must hold a free miner's certificate.

The discoverer of a new mine is entitled to a claim 1000 feet in length, and if the party consists of two, 1500 feet altogether, on the output of which no royalty shall be charged, the rest of the party ordinary claims only.

Entry fee $10. Royalty at the rate of two and a half per cent on the value of the gold shipped from the Yukon Territory to be paid to the Comptroller.

No free miner shall receive a grant of more than one mining claim on each separate river, creek or gulch, but the same miner may hold any number of claims by purchase, and free miners may work their claims in partnership by filing notice and paying fee of $3. A claim may be abandoned and another obtained on the same creek, gulch or river, by giving notice and paying a fee.

Work must be done on a claim each year to the value of at least $200.

A certificate that work has been done must be obtained each year; if not, the claim shall be deemed to be abandoned, and open to occupation and entry by a free miner.

The boundaries of a claim may be defined absolutely by having a survey made and publishing notices in the Yukon Official Gazette.

Petroleum—All unappropriated Dominion Lands in Manitoba, the Northwest Territories and within the Yukon Territory are open to prospecting for petroleum, and the Minister may reserve for an individual or company having machinery on the land to be prospected, an area of 1920 acres for such period as he may decide, the length of which shall not exceed three times the breadth. Should the prospector discover oil in paying quantities, and satisfactorily establish such discovery, an area not exceeding 640 acres, including the oil well, will be sold to the prospector at the rate of $1 an acre, and the remainder of the tract reserved, namely 1280 acres, will be sold at the rate of $3 per acre, subject to royalty at such rate as may be specified by Order in Council.

W. W. CORY,
Deputy of the Minister of the Interior.
Dept. Interior, June 30, 1904.

Jewelry for Presents

is examined more critically by the buyer than when purchased for his or her own use. It must not merely look good, it must be good. Quality, design, craftmanship, finish, every minute detail, must be above reproach. We invite comparisons.

BROOCHES, CHATELAINES, SCARF PINS, SLEEVE LINKS, CHAIN PINS, BABY STUDS, EARRINGS, FOBS AND SEALS.

EWERT BROS.
JEWELERS AND ENGRAVERS
NELSON ROSSLAND TRAIL

Snaps for the Nelson Fair

Bargain Sale of Second Hand **Pianos and Organs**

The Mason & Risch Piano Co. offer the following bargains for Fair Week only

1 Evans Piano, Upright,, Mahogany for $200
1 Karn Piano, Mahogany, almost new, for 250
1 Evan's Piano, Walnut, fine condition, for 200
2 English Pianos, cottage size, each 50
1 Nugent Piano, Walnut 150
1 Karn Piano, Mahogany 250
Cash or Monthly Payments

1 six Octave, Dominion Organ, Piano Case, Walnut $100
3 five Octave Bell Organs, Parlor Style, each 50
1 six Octave Bell Organ, Oak Piano case 100
1 five Octave Bell Organ, Walnut.. 45
1 five Octave Doherty Organ Walnut 50
1 five Octave Huntington Organ, Walnut 75
1 five Octave Doherty Organ, Walnut, High Top 50
Terms: $10 Cash, and $5 per month.

Mason & Risch Piano Co., Nelson, B. C.

Electric Motors and Generators

We have just built two 600 K. W. A. C. generators for the Southern Light and Power Company, to be driven by water wheels. Estimates of cost for complete light and power plants. Works Montreal. Branch office Nelson.

Allis-Chalmers-Bullock
LIMITED.
Branch Office—Nelson.

Porto Rico Lumber Co., Ltd.

Manufacturers of and Wholesale Dealers in

ROUGH AND DRESSED LUMBER, SHINGLES AND MOULDINGS, BAND-SAWN AND TURNED WORK. AN UP-TO-DATE DRY KILN IN CONNECTION.

MILLS AT YMIR

Porto Rico Lumber Co., Ltd.

ROUGH **LUMBER** DRESSED

Doors, Windows, Mouldings, Shingles, Turned Work and Brackets. Complete and up to date stock always on hand. Mail orders promptly attended to.

A. C. LAMBERT & CO.

SECOND DAY AT THE FAIR

(Continued from First Page)

excellent practice and invaluable experience by promoting them for the once to positions of honor, usually reserved for men of experience, yet it could hardly have been very much in earnest when a young player like Robert Inches is played in goal. Had the Alberta man been in that place Nelson certainly would not have had nine goals to its credit. Nothing like that number would have been obtained. Captain McKinon of the Rossland team, indeed, openly stated that Rossland would be seen to better advantage today. The odds in the betting were not very large on the Nelson team last night. In fact the Rossland men lately held down the visitors from Alberta better than did Nelson.

On the other hand the Nelson team was improved with Fred Bell in the goal and all round a much better game was put up than was the case with the last match here, when Nelson seemed to be almost hopelessly outclassed. The recent few weeks practice has accomplished wonders, and captain Fox is to be congratulated on the result.

Still there was not the life which a keen opposition provokes. There was no wild throwing and some of the passing was excellent, the Nelson men catching and returning quickly and accurately. One feature of the game calls for severe comment and that was the loss by two players of their temper and the consequent interchange of blows. Part of the training in all athletic sports is the control of the temper under provocation and this is especially the case in lacrosse, where checking is apt, occasionally, to be severe. Good lacrosse, and clean, will alone commend a team to the support of that public on which it depends.

The line-up of the game was as follows:

Nelson		Rossland
F. Bell	goal	Inches
A. Jeffs	point	McTavish
C. Jeffs	cover	McGregor
Fox	1st defence	Kelly
Deacon	2nd defence	Griffiths
Sharpe	3rd defence	McKinnon
Thompson	centre	Donahue
McCulloch	3rd home	McQuade
Perrier	2nd home	Brown
O. Bell	1st home	Keating
Steed	outside	McDonald
Ball	inside	Dixon

The play at the beginning of the match was somewhat even and Nelson did not score for ten minutes, when a goal was placed by McCulloch and a minute and a half later another by Bell. Half a minute before the call of quarter time Perrier scored a third for the home team. At the start of the second quarter Bell got another goal in two minutes and a half from the commencement of the play. Then Rossland bucked up and it was nine minutes before Nelson again scored, Steed placing the ball neatly in goal. Two minutes later Bell successfully shot and at the close of half time the game stood six to nothing in favor of the home team.

After the rest the game went with some vigor but presently Ball got a seventh goal, time five minutes. Six minutes later McKinnon shot Rossland's only goal. In the last quarter Ball scored for Nelson in two minutes and ten seconds after the face off, the same player obtained Nelson's last goal. The Rossland men played vigorously for the remainder of the time and several shots for Nelson's goal were stopped, but Nelson did not again score.

Shortly after the start of the match Nelson discovered that Rossland's disposition of its players had left its defence weak and consequently concentrated on the wings on both sides, flanking their men and leaving it difficult for the visitors to do very much, while on the other hand similar tactics could not well be carried out by them, since Fox and the Jeffs' were very much in their right places and Fred Bell did not forget that the proper place of a goal keeper is in the goal and not somewhere in the next block.

MINERAL DISPLAY

The mineral exhibit while slightly smaller in dimensions than its predecessor of last year, was far better arranged, more representative and gave a much better indication of the variety of the ores of the Kootenay.

The display of the Hall Mines and Trail smelters were very complete and attractive. The former contained samples of ores arranged in the combinations in which they are treated, with the resulting product of each group in bullion, matte, or slag.

The Trail smelter's display consisted largely of lead at various stages of treatment.

The exhibit of ores from the Trout Lake district in bulk and specimens in a cabinet arranged and displayed by J. W. Westfall, was visited and admired by many mining men in the building. he display included ores of all kinds, gold, silver, copper, lead, and zinc. The specimens came from all well known mines, from properties only lately proved, and from almost untried prospects.

The mines and prospects include the Silver Cup, Nettie L., Noble Five, Lucky Boy and Horseshoe, and many groups of claims on which so far little work has been done, the Fidelity, Silver Plate Copper Queen, Pedro and many more.

Much of the ore exhibited contained free milling gold. For all that has been assayed accompanying certificates showed the values.

Mr. Westfall will take the whole exhibit, including his own cabinet, to the Dominion fair at New Westminster.

The large samples of ore from the Ottawa, the La Plata or the Molly Gibson, the Crawford bay iron mines, the Hunter V., the Emma, the Arlington and many others, were splendid indications of the wealth of the older mines.

Yesterday afternoon, the display was enriched by a very interesting display brought brought in from the Reliance mine by A. H. Kelly. It consisted of two cathode plates, one before, and one 36 hours after immersion in the syanide solution in the new Hendryx agitator. The first was a dull, lead color, the second was covered with gold. The exhibit is the first of the kind ever made in Canada.

NELSON GAS AND H. B. COMPANIES

The combined display of the Nelson Coke and Gas company and the Hudson's Bay company, was one of the most interesting to ladies. The demonstration of quick, easy and clean cooking on gas stoves was made from flour and baking powder supplied by the Hudson's Bay company. The results were handed over to the ladies of the Hospital Aid society who did a steady business at their refreshment booth. The quality of the biscuits and the perfection of the cooking can be vouched for by hundreds who tested them in the only satisfactory way.

Probably the most beautiful object in all the displays in the building was the block of ice in the booth of the Nelson Mrewing company. Through the transparent ice could be seen beautiful flowers, and graceful long necked bottles. The booth itself was beautifully designed in the form of a circle made up of kegs. Then central block of ice was flanked by cones of ice encasing tall flowers. The fame of the booth spread rapidly and it has been visited by hundreds of ladies who are, of course, not interested in the products of the Nelson Brewing company, or in the other contents of the booth.

T. F. ADAMS' DISPLAY

Theodore Adams' private museum is one of the most interesting features of the whole fair. It occupies twice the space it did last year, and Mr. Adams could easily fill twice as much more if he chose to transport all his curios to Nelson.

The central feature is an immense polar bear skin loaned for the exhibition by Mrs. J. L. Retallack. There are also hides of otter, mink, marten, wolverine, bears, of all varieties and deer. The "happy family" of beaver is a very interesting sight. Dressed and mounted horns and hoofs of deer and goats, make beautiful ornaments.

The collection is not limited to animals. Mr. Adams has the first rifle ever used on Kootenay lake, in 1863; he has a fine collection of arraw heads, Indian, Australian, South American and East Indian ornaments and weapons, moccacins, snowshoes, canoes, dancing masks, war masks and idols.

One of the greatest curiosities is the bone of the leg of a bear. The bear escaped from a trap by gnawing off its foot. The bone became diseased and split, and was found so when the bear was killed by the same trapper about two years later.

LOCAL MERCHANTS' DISPLAYS

Among the strictly local displays it is hard to discriminate and the reluctance of the directors' committee to award diplomas is easy to understand. Each is excellent of its kind.

The most attractive naturally are the displays of luxurious furniture by the Standard Furniture company and D. J. Robertson and company. Both are splendid in quality and design.

The Ashdown and Nelson Hardware companies have fine exhibits, hard to compare, because differing in size and nature, the former containing stoves and heavier ware, the latter chiefly light sporting goods.

The Brackman-Ker company's exhibit at the main entrance is simple and very neat, probably to exemplify the plain, wholecome character of the wares displayed.

The Kootenay Monumental company's display is solid and well designed, if rather gloomy in suggestion.

The Singer Sewing Machine company has a small but very full booth, containing all the essentials for home manufacture of clothing.

The displays generally are highly creditable to the merchants and to the city.

MINING RECORDS

At the mining recorder's office Ola Lasalle has recorded the location of the Neptune, situated at th had of Paul creek.

Certificates of work were issued yesterday to Joseph Campbell, on the Great Western, Reba and Occidental; to M. N. Nattstad on the Minnehaha and Clara Kaye; to W. Claffey on the Enterprise and Eureka; and to Ner Smith on the Tonka and Ora Plata.

Certificates of improvements were issued to Hugh Sutherland on the Duplex and to W. G. Swyer on the Wooloomooloo.

RAISED THE VARIAG.

Successful Admiral is Recalled to Harbor of Sasebo.

Seoul, Sept. 21.—Admiral Arai, who refloated the Russian protected cruiser Variag, was given an audience by the emperor and decorated before he sailed for Japan on Tuesday last. It is probable that he has been recalled to raise the Japanese battleship Mikasa, sunk in the harbor at Sasebo.

The Russian cruiser Variag was sunk by the Japanese fleet at Chemulpo on February 9th, 1904. The Russian cruiser Korietz was sunk at the same time.

You can't get fresh strawberries this season, unless you get the Quaker Brand, they come in sealed tins and are as sweet and delicious as strawberries can be. Your grocer keeps them. When you want a luscious feast, buy a can.

Are You Going to Portland Fair?

If so why not go while the Domin'on Exhibition is on at New Westminster and take in both fairs for the price of one? The Canadian Pacific railway will issue tickets to Portland and return at $21.15, good for 30 days, and to Westminster on Sept. 25 to Oct. 4, good to return until Oct. 11 for $16.55, from Nelson, with corresponding rates from other Kootenay points. Commencing Sept. 26 and continuing till Oct. 26 daily sleeper will be run between Arrowhead and Vancouver, for the accommodation of Kootenay passengers. For tickets, berth reservations, etc., apply to any C.P.R. agent or write J. S. Carter, D.P.A., Nelson, B. C.

AUCTION SALE of Cattle and Implements

We are instructed by Mr. H. Pearse to sell by auction at the Exhibition Building at 11 a.m. on

Saturday, September 23rd

his Live Stock and Implements consisting in part:

1 Durham Cow and Calf.
1 Cow, due to calf October 1.
1 Heifer, due to calf Christmas.
1 Heifer Calf, 16 months old.
1 Heifer Calf, 13 months old.
1 Team of Horses.
125 Chickens.
1 15 gal, bbl. Churn.
Milk Cans and Butter Worker.
1 Cypher's Incubator.
2 Cypher's Outdoor Brooders.
1 Planet Junior Cultivator.
1 Wagon.
1 Light Spring Wagon.
1 Stump Puller.
1 Set Harness.
1 set Harrows.
1 Plow.
1 Planet Junior Seeder.
1 set Double Harness.
1 set Buggy Harness.
TERMS: CASH.

C. A. Waterman & Co.
AUCTIONEERS.

NOW

Is The Time to have your Winter Overcoats repaired and cleaned, or Buy a New One

TAYLOR & McQUARRIE,
Fashionable Tailors
NELSON & ROSSLAND

Retiring From Business

OUR GRAND CLEARANCE SALE WILL GIVE visitors to the Fair a chance to get bargains in Carpets, Curtains, Rugs, Window Shades, Bed and Table Linen, Men's Shirts, Underwear, Collars and Ties, Dress Goods, and Millinery—everything is going at actual cost. We can only enumerate a few of the articles which we have on sale:

Dress Goods and Silks

Black Taffeta Silk, 22 inches wide, fine rustling quality, regular price 1.50 and 2, sale price $1 per yard.
Black Taffeta Special at 50 cents.
Black Taffeta Silk, regular price $1 and 1.25 per yard, sale price 65 and 75 cents.
Black Louisiana, regular price $1 and 1.25, sale price 75 cents.
Black Peau-de-Soie, regular price 1.75 and 2 per yard, sale price $1.10 and 1.25.
All Colored Taffeta Silks at 65 cents per yard.
All Wool Black Serge Dress Goods at 35 cents per yard.
Silk and Wool Eoliennes, regular price 1.50, sale price $1 per yard
Black, Navy, Brown, Cardinal, Light Blue, Pink, Cream, Old Rose and Nile Cashmere, 40 and 42 inches wide, at 45 cents, regular price 75 cents.
Ladies' Suit Costume lengths, 6 yards, in Black, Navy, Fawn and Grey, 52 inches wide, at 1, 1.25 and 1.50 each, reduced from 1.50, 2 and $2.50.
A very large stock of Evening and Reception Dress Fabrics at actual cost.
Silk and Wool Crepe de Chine, regular prices 75 cents and $1.25, Sale prices 50 and 75 cents.
Japanese Silks in all colors, 21 and 27 inches wide at 20, 30 and 40 cents per yard.

Ladies' Ready-to-Wear Department

A very large assortment of Blouses in Silk, French Flannel, Flannellette, Lustre, and Black Sateen from 75 cents up.
Just in—a large stock of new Jackets for fall and winter wear in Black Brown, Navy, Fancy Mixed Tweeds and Tan Covert Cloth, new sleeves, Taffeta, Satin, Sateen Lined, at 5, 6, 7.50, 9, 10, 12.50 and $15.
Ladies' Dress and Walking Skirts, a very fine range, from $2.50 up.
Ladies' Rain Coats from $3 up.
Ladies' Flannellette Night Dresses, regular price $1.25, sale price 85 cents.
Ladies' Flannellette Corset Covers, regular price 85c and $1, sale price 65c
Ladies' and Children's all-Wool Underwear and Hosiery at cost.
A fine lot of New Furs, all the latest styles, just in, all at cost.
Kid Gloves, Belts, Fancy Neckwear, Handkerchiefs, etc., in endless variety

House Furnishings

Carpets, Rugs, Art Squares, Oil Cloths, Linoleums, Lace Curtains, Bed Spreads, Comforters, Blankets, and Table Linen a very large and up to date stock to select from and, like everything else in the store, to be sold at COST.

Men's Furnishings

We have a complete stock of Shirts, Collars, Ties, Underwear, Sweaters, Socks, Gloves, Suspenders, Belts, etc., for Men and Boys, all from one-third to one-half regular prices.

Millinery

A large assortment of the very latest pattern and ready-to-wear Hats, at about one-half the regular prices

TERMS CASH

Fred Irvine Company Ltd.

Nelson Opera House

THREE NIGHTS
Wednesday, Thursday and Friday, 20-21-22

Mr. Harold Nelson
AND HIS COMPANY

TONIGHT
"Prince Otto"
Otis Skinner's great play

Prices: $1, 75c., and 50c.
Seats on sale at Rutherford's Drug Store.

FRUIT LANDS FOR SALE

In 10 acre blocks, in 20 acre blocks; several improved ranches.
J. E. ANNABLE, Nelson, B. C.

Blacksmiths & Wheelwrights

We are prepared to do Blacksmithing in all its branches. Expert horse shoeing. We do carriage repairing and painting. Will make your old rig look and wear like new.

Ashcroft & Marks
Phone 211 Hall St.

DREWRY & TWIGG
MINING ENGINEERS
Dominion and Provincial Land Surveyors.
NEW DENVER, B. C.
T. G Procter, Agent, Nelson, B.C.

A. R. HEYLAND
PROVINCIAL LAND SURVEYOR.
POPLAR AND KASLO
ADDRESS P.O. BOX 107, KASLO, B. C.

FOR SALE

A most desirable family residence, containing six rooms, bath room, pantry, and cellar. Gas and electric light. Two lots. A bargain at $2300. Only $500 down, balance monthly.

RANCHES

I have a number of choice ranches from 10 to 300 acres. Full particulars on application.

R. J. Steel
REAL ESTATE AND INSURANCE

Frederic S. Clements
CIVIL ENGINEER
DOMINION AND PROVINCIAL LAND SURVEYOR
Agent for obtaining Crown Grants, mine surveying, etc.
Room 16, K.W.C. Block
P. O. Box Nelson, B.C.

TO RENT OFFICES AND LIVING ROOMS

Apply to Office Nelson Electric Tramway Co.
Clements Block, Cor. Baker and Josephine Streets

GALT COAL AND WOOD OF ALL KINDS
Terms Spot Cash
W. P. Tierney
Telephone 205
Baker Street, Nelson

NEW YORK STOCKS AND BONDS
CHICAGO GRAIN AND PROVISIONS
I. C. MAJOR & CO.
(Only Commission House in Kootenay)
J. F. MARION, Correspondent.
Office with Sharp and Irvine.

SCHOOL DAYS

Are here again and your boy will need a new suit

I have still a few left which I am offering at prices which will interest you

J. A. Gilker

PRICE OF METALS.

New York, Sept. 21—Bar silver, 61 7-8; casting copper, 15 1-2; electrolytic copper, 16 to 16 1-4; lead, $4.85.

London, Sept. 21—Silver, 27 5-8; lead, £13 16s. 3d.

NELSON'S NEWS OF THE DAY

Mrs. Renwick of Rossland is in Nelson attending the fair.

The annual general meeting of the Nelson Liberal association was formally adjourned last evening until Tuesday next at 8 p.m.

Sir Thomas Shaughnessy and the party of officials accompanying him, will spend this morning in Rossland, and reach Nelson this afternoon.

John Gable of the Rambler mine, near Kaslo, has returned from a long visit to Winipeg. He will spend today in Nelson and leave for Kaslo tomorrow morning.

Wm. McCrea of Winnipeg, is a guest of Harry and Mrs. Ashcroft. Mr. McCrea is connected with the firm of W. H. Stone, wholesale grocers, and has been on a visit to the Portland fair.

J. F. Jaynes of the staff of the Ymir mine since its first development, is in town attending the fair. He intimates that the reports of the valuable discoveries in the mine are substantially correct.

If you happened to have picked up a roll of notes, $68 in all, on Baker street yesterday, kindly bring them around to this office as early this morning as possible and receive a $10 bill from the grateful owner.

There will be no steamer to Kaslo tomorrow, Saturday, morning. A train will leave the C. P. R. station at 7:30, stopping at the foot of Hall street, with passengers for the Crow's Nest. The train will connect with the steamer Kokanee at Procter.

Mrs. Martin Burrell arrived from Grand Forks last night bringing word to her husband that, according to his assistant at his ranch, a bear had confiscated his entire crop of grapes, except the small sample with which he won a first prize at the Nelson fair.

E. E. Alexander, superintendent of the mining exhibit at the Spokane fair, is in *Nelson, a guest at the Hume.* Mr. Alexander was one of the original prospectors in these parts. He located the Morning and Evening claim, two miles west of the Silver King, before Nelson occupied much space on the map. Mr. Alexander is here to work up interest in a district mineral exhibit at the Spokane fair.

Imported
French Castile Soap
from Marseilles, France
Made With Pure Olive Oil
3 Bars for $1

T. S. McPherson
PHONE NO. 10.

FOR SALE

A 10-roomed house and lot on Silica street, centrally located.

This house has six bed rooms and is well adapted for any one wishing to take in roomers. Price

$1100.00

Terms $600 cash, balance easy payments.

H. & M. Bird

To Our Out-of-Town Friends

WE ARE looking forward to the three days of our fair with the pleasurable expectation of seeing many of our out-of-town friends. We trust you will be able to come. The fair will be worth a visit, and we hope to have the pleasure of seeing you and entertaining you.

Our store and staff will be at your service, and we expect you to make "Ashdown's" your headquarters

J. H. Ashdown Hardware Co., Limited
WHOLESALE AND RETAIL

AT THE FAIR THIS AFTERNOON

HUME—L. H. Rankin, Gutelius; J. Tayson, A. Donaldson, Butte; J. H. Woodburn, Trail; F. M. Smith, J. Blackmore, Seattle; A. H. Cree, Fernie; Rossland lacrosse team, 14; A. J. Caunders, J. D. P. Knox, Rossland; F. Davison, Toronto; J. F. McIntosh, A. H. Brown, J. H. Holmes, D. P. Kane, J. Gable, Kaslo; Mrs. D Arnot, Slocan; M L. Smith and wife, Procter; Mrs. T. Jolland, Sandon; H. H. Sewell, Clubb ranch; W. H. Twiss, J. H. Taylor, Vancouver; E. E. Alexander, Spokane; D. E. Grobe, Ymir; Mrs. M. Burrell, Grand Foks.

STRATCONA—S. S. Fraser and wife, Miss L. Spilhaugh, Glen Lovat; P. Lund, Wardner; E. W. Pyke, A. I. Cooksley, Vancouver; T. Buchanan, Trail; T. J. *Dunn, Rossland;* F. L. Elwell, *Bonnington.*

QUEENS—E. Costello, Northport; J. McBride, C. O'Donnell, B. E. Graves, K. Chapman, Moyie; W. Powell, Michel; W. Gilchrist, Belfast; W. E. Blake, T. Peacock, Rossland; Mrs. S. Mills, S. Mills, Creston; F. Irving, Toronto; W. H. McIntyre, Sandon; Miss A. Caray, Mrs. C. Lavell, Slocan; I. Hatlin, T. A. Kennedy, and wife, Kaslo; C. A. Sawyer and wife, Granite; C. M. Fish, Pincher Creek.

LAKEVIEW—L. A. Blake, Calgary; R. H. Walsh, New Denver; T. E. White, New Westminster.

MADDEN—M. J. Morgan, Kaslo; L. H. Snyder, Spokane; R. Helmihurst, J. A. McDonald, Sandon; H. Sheran and wife, New Denver; H. Graham, A. Gilles, J. McIntyre, Slocan; J. McDonald, J. Beauchamp, L. Levesque and family, Miss S. Cummins, Trout Lake; R. G. Brown, Waneta; F. G. Cotter, Woodside; T. Kennedy and wife Michel; F. Finney, Ymir; J. McSheppard, Cascade; M. Martin, C. Loghran, H. McDonald, Phoenix; E. W. Bridgman. Robson; W. Murphy, Granite; T. Parker, Grand Forks.

TREMONT—J. Chipman, Granite; H. McDonald, Phoenix; M. A. Sullivan, F. Hagarty, Moyie; R. J. Black, Cranbrook; Miss A. Johnson, Miss A. Chase, Sandon.

BARTLETT—H. Harper, Camborne; F. Enord, Spokane; W. Drippen, Gutelius; R. Taylor, W. Farr, W. Blewett, Hunter V. Mine; C. Gill, Silverton; M. Sorenson, Harris.

GRAND CENTRAL—D. Humphrey, Tacoma; Rossland lacrosse club, 3; N. M. Watnee, Slocan; H. Rugge, E. Lambley, Spokane.

ROYAL — Mrs. V. Dynes and child, Greenwood; W. Osborne, Cranbrook; H. D. Talbot, Fernie; J. R. Cranston, Bornite; S. Johns, Slocan.

LOST

LOST—A roll of bills, 5 tens, 3 fives and 3 ones on Baker street, finder will be rewarded by returning same to Daily News.

Combs The very latest, direct from New York Gold filigree, ornamental and jewelled. They are most beautiful in the hair and the prices are within reach of everybody. Let us show them to you.

J. O. PATENAUDE
Manufacturing Jeweller, Watchmaker and Optician
PHONE 293.

A Word to the Wise

A long introduction is unnecessary to convince you of the genuine merit—the style and smartness which characterizes 20th Century Clothing. Our hundreds of satisfied customers daily testify to the exceptional values which our system of selling enables us to offer.

20th Century Clothing Sale

The prices are moderate—$10, $12.50, $15, $18, $20, $22.50 and $25
The quality considered the prices are the best ever offered.

Men's Stylish Topper Overcoats

We open the season this week, with special bargains, the intention being that every one of these coats, models as they are of correct style, perfect fit, will sell us a dozen others during the season.

Values $5.75, $7.50, $10, $12.50, $15 and $18

Boys' Suits——Variety Large——Quality Good——Prices Low

Men's Furnishings—At Zero Prices

Special Shirt Sale

as a special inducement this week, Men's working shirts at 50c, 75c, $1.00, $1.25, $1.50. These prices are less than their value.

A magnificent line of men's fine shirts at 75c, $1.00, $1.25. These are exceptional values.

Fall Underwear—Assortment Large

Men's all wool underwear, regular $2.50 suits this week $2.00; natural wool per suit $2.00; imported cashmere underwear, value $5.00 for $4.00 per suit. Some broken lines, under shirts and drawers for 50c each.

Ties, Collars, Handkerchiefs, Braces, Gloves, Hose, Night Shirts, Pyjamas, Sweaters, Hats, Shoes, at sale prices.

Brown & Co.
Next Door to Royal Bank

"PREMIER" HONEY-CURED BREAKFAST BACON

is even more enjoyable these chilly nights and mornings. Your grocer has it.

Cured by process known only to
J. Y. Griffin & Co.
LIMITED

Fall Opening

We take pleasure in extending to you a cordial invitation to be present at our FALL OPENING of

Trimmed Models
Millinery and Millinery Novelties
TO BE HELD ON
Wednesday, Sept. 20th
AND FOLLOWING DAYS.

The Enfield Co.

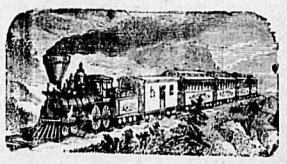

Are You on the Right Track?

Funny! how a good thing is always copied. This firm was the first in Nelson to offer you tailored ready-to-wear clothing from newest ideas. Now, don't buy last season's reproductions.

GET NEXT

The new Fall Suits are here.

Prices $10 to $22

J. H. WALLACE
MEN'S OUTFITTER

Touches the Spot

These chilly mornings there's nothing will touch the spot like a good hot bowl of "B & K" OATS

The Brackman-Ker Milling Co.
(LIMITED)
Retail Hay, Grain and Mill Feed.

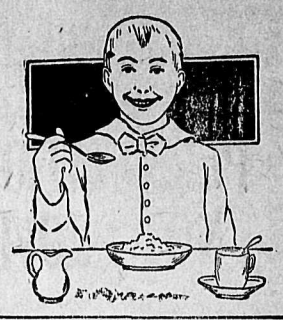

Down Goes The Price

Fancy Italian and French Prunes in 20-lb Boxes . . . 65c

Some Extra Choice Local Yellow Egg Plum $1

Bell Trading Company

IT PAYS TO DEAL WITH RUTHERFORD

The Best English **Blue Stone** For making Bordeaux Mixture, per lb. 12½c

Whale Oil Soap 12½c lb.

Wm. Rutherford
Store closes at 8 p. m. DRUGGIST Nelson, B.C.
Mail orders filled promptly.

Peaches

We have received a straight car load of peaches. One more to arrive on Saturday. These will be the last of the season. ORDER AT ONCE.

J. A. McDonald,
Wholesale Fruits

TEA AND COFFEE—We are offering a very fine line of Ceylon Tea and Moca and Java Coffee at 3 pounds for $1. Quality first-class

TOYE & BENEDICT
Josephine St. GROCERS Phone No. 7

Shooting Season Opens Sept 1

For $33.50 we will forward you: 1 high grade "Ithaca" D. B. Shot Gun, 12 ge.; one set reloading tools; one box Smokeless Cartridges; one hunting coat and vest; delivered to any Express office in B. C..

We are headquarters for all kinds of Rifles, Shot Guns, Ammunition, Shooting Clothing, Belts, Knives, Etc. Prices guaranteed.

NELSON HARDWARE COMPANY
BAKER ST. SPORTSMEN'S HEADQUARTERS NELSON, B. C.
PHONE 15

When You Want
STYLISH, FIRST-CLASS SHOES
Go to Gallagher's
We have them in all Styles and Sizes.

J. W. GALLAGHER
Box No. 246 BAKER ST. Telephone 190

For the Benefit of Visitors to the Nelson Fair

Those who are contemplating furnishing a home, or some other piece of furniture for your rooms, or anything we carry in stock such as Carpets, Rugs, Drapes, Lace Curtains, Bedding, Linoleums, Crockery, etc., we will pay the freight and make a discount of 10 per cent.

A $25,000 stock to choose from.

Standard Furniture Co.
House Furnishers and Undertakers

For an Investment Buy

International Coal

We will sell any part of 10,000 shares cheap payable 25 per cent cash, balance one, two and three months

McDermid & McHardy

Are You Afflicted With

1. That tired feeling?
2. Constant headache?
3. Rheumatic pains?
4. Nervousness
5. Loss of appetite
6. Gas on stomach?

These are traceable to the one cause.
The medicine that will cure the cause and consequently any of the above ailments is

PERUVIAN TONIC

the extract of Cinchona Bark. Price $1 at

Canada Drug & Book Stores