217

THE DAILY NEWS

Provincial Library.

Library, Legislative Assembly
OCT 5 - 1905
VICTORIA, B. C.

VOL. 4 NELSON, B. C., SNUDAY, OCTOBER 1, 1905 NO. 136

MASSACRE CHRISTIANS

Turkish Atrocities Still Prevail Unchecked in Macedonia

Horrible Tales of Carnage and Murder are Told by W. A. Moore the Secretary of the Committee on the Balkans

London, Sept. 30.—W. A. Moore, secretary of the Balkan committee who has returned from a two months' tour of Macedonia, reports today: "The wanton slaughter of Christians in Macedonia continues under the eyes of European authorities. Crossing the Bulgarian border, the first news was that of an unpardonable massacre in Konopnitza, three days before my arrival. On visiting the village, I found the remains of a man, two women, a girl and three children still unburied and laid out in the Christian church. The women had been shot but I saw a child whose head had been crushed probably with the butt of a gun.

"The story of the affair is a repetition of oft told tales. An insurgent band visited the village and on departing, demanded food. The Turkish authorities learned of the visit, despatched a body of troops, which discovered no insurgents in the place, dealt out their revenge on the Christians. The observation of the European officers seldom deters the Mohammedans from slaying Christians. The Austrian officer in the Koumanova district has charge of 1109 villages where most brutal murders are of daily occurrence and are not noticed by the authorities. In the Monastir district the Italian officers sleep with the Turkish army in order to observe its methods of suppressing insurgents. This, however, only prevents special detachments from perpetrating crime.

"The village of Mogla, in which an Albanian brigand was assassinated, was punished by Turkish troops. Nine unarmed peasants were killed and arms were placed beside them in a cornfield in order to deceive the Italian officers who were invited to inspect the insurgents but the rifles were of the pattern used by the troops in the Monastir district.

PROFESSOR MUST RESIGN.

School Man Petitioned Mikado Against the Peace.

Tokio, Sept. 30.—Nakamura Taksutaro, one of six professors who signed an anti peace memorial to the the throne was compelled to yield to the pressure brought upon him and tendered his resignation, which was accepted today.

As he was a professor in the nobles' school which is under the jurisdiction of the government, he had to yield, but the jurisdiction does not apply to professors of other schools. The outcome of the procedure against these professors is being watched with keen interest.

POWERFUL CRUISER.

Last of the Old Type is Launched at Barrow-in-Furness.

Barrow-in-Furness, England, Sept. 30.—The duchess of Devonshire today launched the armored cruiser Natal, which colonel Vickers, who presided at a luncheon subsequent to the lounching described as the most powerful cruiser in the world.

He said she would probably be the last cruiser launched, as such vessels in future would be fast battleships and carry heavier guns. The displacement of the Natal is 11,335 tons, her speed will the 22.23 knots and she will carry six 9.2 inch , four 7.5 inch, two 12 pounders, 28 3-pounders and two machine guns.

BOUNDARY SHIPMENTS

Large Output is Chronicled for Past Week.

[Special to The Daily News]

Phoenix, Sept. 30.—This week the Granby smelter treated more ore than ever before in its history. Shipments from Boundary mines for the week were:

Granby mines to Granby smelter	13,010
Mother Lode to B. C. Copper....	3,805
Providence to Trail	20
Helen to Trail	60
Skylark to Nelson	20
Total for week	16,915

Total for year to date, 652,651 tons.

NEW RUSSIAN PARTY.

Moscow, Sept. 30.—During the recent session of the congress of zemstvoes a new political party, entitled the "Constitutionalist monarchy party," was formed. Many prominent persons are members of the new organization.

UNKNOWN SUICIDE.

London, Ont., Sept. 30.—The remains of a well dressed man were found on the P. P. R. track near Crumlin today. Suicide is hinted at. The body has not yet been identified.

BEATS ALL WALKING RECORDS

London, Sept. 30.—G. E. Larned, an amateur, beat the world's professional and amateur walking records for eight miles at Stamford bridge today, doing the distance in 58 minutes 18 2-5 seconds. In an hour Larned walked eight miles, 530 yards, also breaking the world's record for that time.

FRANK STRIKE SETTLED

WORK AT THE COAL MINES TO BE RESUMED AT ONCE.

PROVINCIAL POLITICAL POT IS BEGINNING TO BOIL.

(Special to The Daily News)

Frank Alberta, Sept. 30.—The strike here is at an end. It lasted three weeks. For the past three days representatives of the men and the management have been negotiating terms of settlement and an agreement mutually acceptable was reached yesterday, with the result that coal mining operations will be resumed at once.

Frank Sherman, district president of U. M. W. of A. labor candidate for the Pincher riding in the Alberta legislature, has been here the past few days looking after his political fences. He is arranging to have a large number of foreigners take out their naturalization papers, which will materially increase his vote.

John Kemmis and John P. Marcellus, the conservative and liberal candidates respectively for this riding, have also paid us a visit during the past week. Whilst there have been no public meetings as yet, the work of organization is being prosecuted vigorously by the three candidates and their chief backers. There will be a warm time in the Pass over the election.

KILLED SEVEN CHILDREN

HORRIBLE ATROCITY PERPETRATED BY INSANE MOTHER

OLDEST CHILD NINE, YOUNGEST BABY IN ARMS.

Rock Island, Ills., Sept. 30.—Mrs. Clarence Markham, of Cambridge, near here, in a fit of temporary insanity today killed her seven children with an axe, after which she placed their bodies on a bed saturated with coal oil and set fire to it. She then cut her throat with a knife and threw herself on the burning bed. Neighbors rescued her, but she was so badly burned that she died soon after she had made a confession.

The oldest child was nine years old, the youngest a baby in arms.

WILL CLOSE DOWN.

Announced From Rossland Northport Smelter Will Cease Operations.

Rossland, Sept. 30.—The changing of the output of the Le Roi from Northport to Trail is in progress, but it is not entirely accomplished. During the week ending this evening 25 carloads of raw ore were sent from the Le Roi to the Canadian Smelting works at Trail and also two cars of concentra tes. Thirty carloads of raw Le Roi ore were sent to Northport. There is considerable ore in the roast heaps at Northport, and this must be mixed with a certain quantity of raw ore in order to make a proper flux. When the ore in the roast heap is all put through the furnaces no more of the Le Roi ore will be sent to Northport, and the plant will be closed down indefinitely.

The shipments for the week were:

Le Roi, 1650; Le Roi, milled, 420; Centre Star, 2190; War Eagle 1560; Le Roi No. 2, 240; Crown Point, 30; Jumbo, 200. Total for the week 6290 tons, and for the year to date 252,063 tons.

DETAINED IN SAKHALIN

Adverse Weather Will Detain the Occupying Army.

Tokio, Sept. 30.—Snow is falling in Sakhalin island and owing to the impassable condition of the roads the Japanese troops still remain at Alexdrovisk, and cannot be withdrawn overland into Japanese territory.

Strong gales are now prevailing, making it next to an impossibility to remove the troops on transports before navigation closes, which will be in a few weeks. Preparations will be made to winter the men there.

COUNTRY DISGRACED

Japanese Suicides at the Deleware Hotel, New York

New York, Sept. 30—A well dressed and educated Japanese who registered at the Deleware hotel, Third avenue and Thirty-Fourth street, as K4 Nakamer, committed suicide by slashing his throat from ear to ear and then jumping from the roof to an extension, a distance of four stories. Both legs and several ribs were broken and he was dead when found. He had been brooding over the Japanese-Russian peace terms, and had told the landlord that his country had been disgraced.

GOSSIP OF GRAND FORKS

(Special to The Daily News)

Grand Forks, Sept. 30—Charles J. Magee, president of the Betts and Hesperus mining company, arrived here yesterday from Chicago. He is on his annual tour of inspection of the properties. Since his last visit, several months ago, great progress has been made in the driving of a tunnel which is now in some three hundred feet.

The Shick Shock property in Brown's camp is creating much interest owing to the immense deposit of copper ore that has recently been discovered as a result of sinking a 40 foot shaft. This property has a surface showing of mineral 140 feet in width and extending right across the claim. The average assays taken from the present workings were $11 in all values, 48 per cent of the values being iron. This property is owned by R. A. Brown of Volcanic mountain, and was named after the Shick Shock mountains in Quebec.

A mining man arriving here last evening from the Similkameen district says that there are at present some 30 men at work on the Sunset property. He states that at present the heaviest mine owner in the Similkameen is J. J. Hill, president of the Great Northern railway, as Mr. Hill owns some 41 mineral claims, besides a controlling interest in the Sunset group of 11 claims. In addition to this he owns a townsite at Lamont's ranch, which is four miles below Copper mountain, on the Similkameen river. This townsite also includes a smelter site.

INDUSTRIAL TROUBLES

GERMANY NOW IN THE THROES OF A BIG STRIKE

WIDESPREAD EFFECT UPON TRADE AND LABOR

Berlin, Sept. 30—A lockout in three of the biggest electrical companies in Berlin began today. It affects all the factories of the Allgemeine, the Siemens-Halske and the Siemens-Schoukert companies, except one lamp factory, and throws 33,000 workmen out of employment. The trouble shows signs of spreading. The employees of the Berlin electrical works which supplies nearly all the electricity consumed for power and traction purposes in Berlin, met tonight to consider a sympathetic strike, but deferred action until Monday night in order to await the result of a conference to be held on Monday morning between the three companies affected and their employees.

This conference, which will be presided over by Herr von Schultz, president of the government arbitration bureau, will have no official character, as the companies refused to participate in the appeal for arbitration. They agreed, however, to meet the labor reresentatives in conference.

The engineers of the Berlin electrical works, fearing a sudden strike, are spending their entire time in the shops. The officers are also being held in order to operate the machines in case of an emergency. The suspension of work in these shops would stop every street car line in Berlin, and the authorities are taking precautions to be prepared for a strike.

It has already been arranged to bring a detachment of machinists from the navy yard at Kiel in order to keep the works going. The lockout was affected in perfect order. The companies wished to retain ten per cent of the workmen in order to complete pressing contracts, but the men refused to stay. It is feared that Berlin within the next few days will have the largest lockout and strike in its history.

TRANSPORTATION COMMISSION

Board of Trade Have Nothing to lay Before that Body at its Sitting here

A telegram was received yesterday by S. M. Brydges, secretary of the board of trade, from C. N. Bell, secretary of the transportation commission, dated from Vancouver and stating that the transportation commission were leaving Vancouver yesterday and might be expected in Nelson on Sunday night and asking that the board of trade be ready with any representations that they might have to lay before them.

To this a wire was sent in reply, declaring that the board of trade has nothing to lay before the commission and asking whether in such case there wolud be rooms engaged for the commissioners.

FRANCE WILL PARTICIPATE

Czar's Invitation to Second Hague Peace Conference Accepted

Paris, Sept. 30—At a meeting of the council of ministers today, president Loubet presiding, it was decided to reassemble parliament on Oct. 30. The premier announced that Russia's invitation to take part in another peace conference at the Hague had been received by France and accepted in principle, leaving the details for determination when the program is made up. The premier also communicated to the council the text of the Franco-German accord on Morocco.

G.T.R. YARDMEN'S STRIKE

Chicago, Sept. 30—Railroad officials worked as switchmen today in the yards of the G.T.R., where the yardmen struck last night. Division superintendent Egan and assistant superintendent Costello, with yardmaster Conrad, assisted the non-union switchmen to make up trains and throw switches. There is little likelihood that the trouble will spread. The strikers are less than 50 in number and they decided to send a committee to try and obtain a settlement.

TRAGIC ARREST

Southampton, Sept. 30—Joseph T. McCaddon, who was the head of the McCaddon show, was arrested on a warrant charging him with fraudulent bankruptcy, as he was embarking on the American line steamer St. Louis today, bound for New York. The arrest had a tragic side, as on board the St. Louis was a coffin containing the body of McCaddon's wife, who died in London last week, which is being taken to America for burial.

BEATEN AT THEIR OWN GAME

Lennox, Mass., Sept. 30—The All Berkshire cricket team, captained by sir Mortimer Durand, the British ambassador to the United States, was defeated today at Elm Court by the team from Schenectady, by a score of 91 to 78 runs.

KILLED BY WORKMEN

Lodz, Russia, Sept. 30—Julius Kunitzer, a cotton mill owner, was shot and killed today by two workmen while riding on a street car. One of the men was arrested but the other escaped by firing at his pursuers.

DEAH OF RAILROAD MAGNATE

Philadelphia, Sept. 30—Sutherland M. Prevost, third vice-president of the Pennsylvania railroad, died tonight at his home here of a complication of kidney and heart trouble. He was 60 years of age.

U. S. MARKET NOT NEEDED

Straight Talk to United States Manufacturers by Canadians

Canada no Longer Worrying About United States Market--Has Found Other Markets for Her Products

Toronto, Sept. 30.—At a banquet at the King Edward hotel last night to the National Association of agricultural implement and vehicle manufacturers of the United States who came here at the conclusion of their twelfth annual convention at Niagara Falls, N.Y., W. K. George, former president of the Canadian Manufacturers' Association, who was in the chair, said the people of Canada were actuated by the sane determination to try and achieve their proper destiny as the people of the United States had been, and in all kindliness, therefore, he assured the visitors that until Canada had achieved and developed a similar glory to their own, any discussion of reciprocity was not for Canada.

Byron E. Walker, general manager of the Canadian Bank of Commerce, said Canadians were all believers in reciprocity in so far as the exchange of products was concerned. They would be willing to trade coal for coal, wheat for wheat, and might even trade agricultural implements. But after taking lessons from the United States for 20 years Canadians said courteously to their cousins:

"We will not open our market of six millions to your eighty millions if you will not open your market of eighty millions to our six millions."

Canadians were perfectly frank in that statement, added Mr. Walker. There was a time when Canadians were terrorized at the thought of losing the United States market, but that feeling had passed away and they had found markets somewhere else for their products.

NANAIMO STRIKE OFF

Work to Be Resumed On Monday.

Victoria, Sept. 30.—A special to the Colonist says the Nanaimo miners tonight sustained the committee's negotiations with the Western Fuel company by a vote of 239 to 93. The strike, which for the last four months has waged bitterly, was consequently called off tonight.

The settlement is in the nature of a compromise, both sides to the dispute giving and taking until the final draft was arrived at.

A working agreement for two years has been reached and signed.

Work will be resumed on Monday and the city, which has suffered severe depression, will once more rise to bustle and activity.

TERMINAL CITY NOTES

Tariff Commission to Sit on Monday—Statistics for Past Month

Vancouver, Sept. 30—T. H. Wadleworth of Montreal, D. W. Bole, M.P., of Winnipeg and C. W. Tinling of Hamilton, a committee representing wholesale drug houses in connection with the proposed merger, left for the east today. They declined to state the results of their negotiations with Henderson Bros., really the only wholesale druggists in British Columbia.

The progress of Vancouver is shown in the statistics for September customs collections which amount to $165,325, as compared with $147,300 in 1904, while exports total $1,388,637, as compared with $507,720 in the previous year. Bank clearings total $8,556,198, compared with $6,721,254. Building permits reached a total of $613,910.

Cawthra Mulock, son of sir William Mulock, accompanied by M. J. Haney of Toronto and J. H. Walsh of Montreal, arrived here today.

The tariff commission arrived here this evening and will hold an open session here on Monday morning.

The transportation commission left this evening for Nelson, whre a session will be held if desired.

FALL OF ELECTRIC LIGHT POLE

Kills One Man Outright and Causes Injury to Two Women

New York, Sept. 30—A falling electric light pole, which toppled over upon a crowded sidewalk today, killed one man and badly injured two women. The accident occurred at Mail street and Park Row, a point where persons from the entire Wall street section and lower Broadway meet in congested crowds which focus in a daily rush for the Brooklyn bridge.

Jacob Schweitzer, a letter carrier, was instantly killed; Gussie Sheps was taken to the hospital with a broken leg and Marie Comono was carried to a hospital suffering several bruises. The iron pole struck her as it fell. The indirect cause of the accident was a Madison street car which struck an express wagon that had attempted to dodge through a narrow space between the curb stone and the car track. The car squeezed the wagon against an electric light pole as if in a vice. This strain broke the pole off near the ground and threw it over upon the people on the sidewalk, who were crowded together so closely that only part of them had time to avoid the danger. Schweitzer was hit on the head; Miss Comono received only a glancing blow and Gussie Sheps was just beyond the end of the pole as it struck full length on the sidewalk, but its ornamental top broke off as it touched the flagstones and rebounded against the girl's leg.

TROUBLES IN HUNGARY

SOCIALISTS AND COALITION HAVE COUNTER PROCESSIONS.

IMPORTANT INTERVIEW WITH KING-EMPEROR

Buda Pest, Sept. 30.—The political factions are anxiously awaiting the result of the audience with count Czaky, president of the upper house of the Hungarian diet, had with the king-emperor today and his majesty's decision in regard to his future attitude towards the Hungarian demands. The efforts of the coalition leaders to prevent rioting have been successful and there have been no disorders since Wednesday.

The coalition party has given the police notice of its intention to hold a torchlight procession on October 3rd to the Kossuth club. The socialists also have announced a similar procession for the same eving, the terminus of their's being the offices of a socialist newspaper in close proximity to the Kossuth club. The police are taking precautions to prevent a collision.

Count Czaky, president of the upper house of the Hungarian diet, was heard in audience by the king-emperor Francis Joseph today, and an exchange of views followed, during which the situation in Hungary was fully discussed.

Count Czaky was able to bring the emperor to a realization of the exact situation and to indicate the line of action most likely to lead to a compromise, which it is believed both sides are now heartily desirous of reaching.

Burhn, Austria, Sept. 30.—Five thousand Germans arranged a torchlight procession here tonight to demonstrate against the proposed establishment of a Czech university here. The Czechs threw stones at the paraders, wounding some of them. The vice burgo master was injured. Order was restored.

LOSS OF THE ALAMEDA

Another San Francisco Liner Goes on the Rocks of Golden Gate

San Francisco, Sept. 30—The Oceanic Steamship company's steamer, Alameda, which sailed this morning for Honolulu, is ashore at Fort Point, on the southern side of the entrance to San Francisco bay. The passengers were taken off in launches. The vessel swung around in midstream and is settling at the stern, and leaking badly. Many tugs have gone to her assistance. The wind is not strong but a heavy fog prevailed during the forenoon. The Alameda is commanded by captain Dowdell and has a large list of passengers. She is an iron screw steamer of 3138 tons and was built in 1883 by Cramp and Son of Philadelphia.

No lives have been lost, though the fate of the vessel is yet in doubt. An attempt was made late tonight to lighter the cargo of the Alameda. Lighters were placed alongside and the work commenced, but the sa became so rough that the lighters were continully snapping their lines. The Alameda lies in about the same position.

RAILROAD Y. M. C. A.

Large Amounts Subscribed by Railway Companies and Men

Detroit, Sept. 30—At the armory there was a mass meeting in connection with the convention of the railroad Y.M.C.A. tonight. Pictures of many of the 60 buildings erected by the association during the past six years were thrown on the screen and figures were placed showing that the railroad companies have invested $750,000 in this work. Adding to this amount $400,000 contributed by the men, brings the total up to considerably more than a million dollars.

Rev. George W. Truett, pastor of the first Baptist church of Dallas, Texas, whose sumer camp meetings have become famous among the cowboys of western Texas, spoke tonight on "An Ordinary man as a Soul Winner."

Denver is making a strenuous fight for the next biennial convention.

CZAR'S CONGRATULATORY MESSAGE

St. Petersburg, Sept. 30—The text of the telegram of emperor Nicholas inviting M. Witte to come to Bjorko follows: "I congratulate you on your return from Washington after brilliantly carrying out my mandate, which was of the greatest importance for the state, and invite you to come and see me on Friday aboard the yacht Polar Star at Bjorko. The yacht Stella is placed at your disposal in accordance with my wishes.

"(Signed) NICHOLAS."

BOOM TIMES ON THE CLYDE.

London, Sept. 30.—Orders for 100,000 tons of ships have been placed with Clyde builders during the present month, while 44,000 tons of new ships have been launched during the same period.

This boom is due to the expectation of a great increase in the far eastern trade, now that the war is over. The Scotch iron and steel makers are full up with orders and new work can only be placed at an advance of $2.70 per ton.

The wages of the workmen are rising.

POLICE OFFICER DISMISSED

Victoria, Sept. 30—Dan Campbell, a provincial police officer at Esquimalt, has been dismissed for violating the rules of the force. Campbell accepted, what he said was a reward for catching a horse being driven by a couple of women of the town. The women complained to the superintendent that they had been blackmailed, hence the action of the attorney-general's department.

HARRIMAN-C. P. R. DEAL

DISCREDITED BY RAILROADMEN OF SEATTLE .

O. R. & N. WOULD BE CHIEF LOSER BY C. P. R. ENTRY

Seattle, Sept. 30.—A Portland despatch declares that Harriman interests are seeking an alliance with the Canadian Pacific to fight the Hill lines in their own territory. According to this story, the Canadian Pacific would be admitted to Portland by way of Spokane and the O. R. & N. tracks.

The story does not appear to be well founded. The Spokane & International, which is now building from Spokane to a junction with the Canadian Pacific cannot be completed under a year's time and it is not customary among railroad men to invite a rival into their own territory that far in advance. Complications might easily arise whereby it would be the most desirable thing in the world to keep the Canadian Pacific out of the Columbia river basin and railroad men cannot believe that the Harriman interests are committing themselves to an alliance that would offer nothing in return now and would be extremely embarrassing even after the Spokane & Internationel is completed.

Harriman interests have as much at stake in the entry of the Canadian Pacific into Spokane as any other line. A disturbance in rates by the Canadian Pacific would affect the O. R. & N. as much as the Hill lines, for the three roads observe the same tariff. If a revision of rates had to be made by one of the roads because of a Canadian Pacific invasion, it would have to be sanctioned by the others. So far as the Canadian Pacific's entry into Spokane is concerned, the foreign line's coming will be no more agreeable to Harriman than to Hill.

Were the Harriman interests to invite the Canadian Pacific into Portland, it would be to ask a competitor to come in and share a traffic that the O. R. & N. and Southern Pacific will not find any too big after Hill invades the district. The Canadian Pacific would not go to Portland unless assured that it would have the privilege of competing for business. The Willamette valley might be exempted from such an agreement, but there are boat lines on the river which could pour a lucrative traffic into Portland for transcontinental shipment, and no big line would like to be so placed as to miss of share of this business.

It is probable that the story is based on an assumption that a joint rate agreement rather than an exchange of trackage rights in contemplated. But in either event railroad men fail to see where any advantage would accrue or where such an alliance would result in embarrassment to the Hill lines.

GOOD NEWS FOR VANCOUVER

What James J. Hill Said With Regard to the V. V. & E.

"The work of construction of the western section of the Vancouver, Victoria & Eastern railway will be started this winter and will be rushed with all possible despatch. All the preparations are now under way. A start will be made at Cloverdale, where the new road will join the New Westminster Southern railway, now a part of the Great Northern system, and the contractors, dividing the work into large sections, will work east over the Hope mountains and connect with the other section of the Vancouver, Victoria & Eastern, now being built from the Boundary into the Similkameen district. It will be an all-Canadian line with terminals at Vancouver. Mark my words: We shall do more to upbuild Vancouver than any railway corporation has done yet.

"Vancouver is growing rapidly, but its future will be limited until it secures railway competition in the fullest sense of the term. Great as are the possibilities of your export trade, Vancouver's progress will be largely commensurate with the development of the rest of British Columbia. We will do our share by extending the V., V. & E. to your city. That road will traverse a rich mining, farming and fruit district, and our new railway will be a great factor in attracting population which is the crying need of this province"—Vancouver Province report of interview with president Hill of the Great Northern railway.

G. T. P. MAY GO TO VANCOUVER

Windsor, Sept. 30—Edward Kenning, a Windsor lawyer, has received word from British Columbia that the Grand Trunk Pacific may eventually decide on Vancouver as the western terminus of the road. Mr. Kenning says that many arguments are advanced in support of this prediction, and although the G.T.P. officials have not even intimated that Vancouver is under consideration, the rapid advance in real estate in the northern part of the city leads to the belief that there is some foundation for the rumor. "Port Simpson is 600 miles away from the regular route of ocean boats," said Mr. Kenning, "and if the Grand Trunk Pacific railway expects to compete with the C.P.R. and other transcontinental roads in carying freight from the Pacific coast to eastern markets, the road will have to secure the same advantages or else expect to make less money."

CHOLERA IN GERMANY

Berlin, Sept. 30.—The official bulletin issued today announced one new case of cholera. The totals are 250 cases and 87 deaths.

REGULARLY ORGANIZED

Grand Jury of Milwaukee Report on Municipal Vice and Crime

Investigation of County Affairs Has Led to Upwards of 150 Indictments Presented for Various Forms of Corruption

Milwaukee, Sept. 30.—The grand jury of Milwaukee county completed its investigation of alleged graft and corruption in county affairs tonight and reported to judge Brazee in the municipal court.

The number of indictments returned in the final sitting was 24, involving four persons as follows: Cornelius L. Corcoran, president of the common council, 20 counts; Fred Schultz, newspaper reporter, one indictment, bribery; Frank C. Klode, president of a local furniture company, one indictment; William Murphy, former alderman, two indictments.

The total number of indictments returned since the jury convened, including tonight's batch, will approximate nearly 160 and will affect about 140 individuals.

In its report on the labors of the summer, the grand jury took occasion to say that their investigation had developed a most surprising state of affairs—vice and crime regularly organized and fostered.

"We doubt," continues their report, "if one citizen in a thousand knows the corrupt ways in which the affairs of the county have been conducted. The effort fully to expose this condition has been opposed by the systematic resistance of powerful influences apparently syndicated to conceal the truth and encourage crime. We have been hampered by the efforts of witnesses to conceal the facts, and in many of these instances it has been apparent that the witness was testifying falsely. Our observations regarding the vice and crime of perjury is such that we must characterize it as nothing short of outrageous."

The report states that the administration of the sheriffs is being investigated.

NEW NAVAL BASES

Dover, Gibraltar and Singapore Replace All Others.

London, Oct. 1.—The Observer, following up its article of Sunday on Great Britain's naval plans, says the scheme is to re-establish bases at Gibraltar, Dover and Singapore, replacing Weihaiwei, Trincomalee, Halifax and Esquimalt The paper adds that Dover two years hence will be fully equipped as a first class base and fortress.

FIRST PRIZE FOR FRUIT.

New Westminster, Sept. 30.—In keen competition with other fruit growers, T. W. Stirling of Kelowna, has captured first prize for the finest commercial display of fruit in the horticultural exhibit of the Dominion Fair. His reward will be a solid silver cup, valued at one hundred dollars, offered by the British Columbia Fruit Growers' Association. The second prize for the best commercial display went to Messrs. R. F. Palmer & Sons, while the third prize was awarded to Thomas G. Earl, of Lytton.

FOUND LITHOGRAHPIC STONE

Toronto, Sept. 30.—T. H. Crowley, mining prospector, has returned from Bancroft, Ont., where he discovered what he believes to be a fine grade of lithographic stone, a mineral which has hitherto been found only in Germany. He brought a number of specimens to Toronto for testing purposes.

INDIAN CONVICTED OF MURDER

Brantford Ont., Sept. 30.—Joe Bennett, Indian, has been found guilty of murdering Betsy Jacobs, an Indian women about 50 years of age, last July. The woman was a cripple and lived alone on Oshwaken reserve. The motive of the terrible crime was never explained.

DOWIE A PARALYTIC.

Chicago, Sept. 30.—John Alexander Dowie, who claims to be the re-incarnation of the prophet Elijah and to have divine power to cure all diseases, has been striken with paralysis. Dowie is on his way to Mexico and the disease attacked him while on the train.

DISQUIETING ASSERTION

Vienna, Sept. 30.—Contrary to semi-official assurances, the insurrectionary movement in Asiatic Turkey is gaining and the entire population is mutinying against the Turkish authorities.

WESTMINSTERS WON.

New Westminster ,Sept. 30.—The lacrosse game here today between New Westminster and Vancouver clubs resulted in a victory for the former by a score of four to one.

OFF TO HALIFAX.

London, Ont., Sept. 30.—The majority of privates at Wolseley barracks have been ordered to Halifax.

FLOUR AND FEED

Best H. B. Co. Hungarian, per sack	$3.50
Bran, per 100 lbs.	1.30
Shorts, per 100 lbs.	1.40
Wheat, per 100 lbs.	2.00

Finest Timothy Hay from the famous Colville Valley.

Bunch Grass Hay for Cattle.

Prices on application

The Hudson's Bay Stores

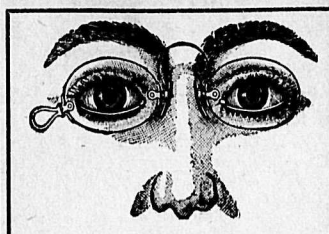

Eyes That Tire

The normal eye should be able to do a normal amount of work. If your eyes readily become tired it is because seeing calls for abnormal effort. This is eye-strain and if neglected may end in complete loss of sight. We can give you eye comfort.

J. J. Walker Jeweler and Optician

Mail orders promptly attended to.

Backache

is more than tiredness. Hard work does not bring sharp, shooting pains. And a dull, nagging pain—that a night's sleep won't drive away—is never due to weariness.

Nine times in ten, backache says Kidney Trouble. Pain is nature's way of telling you that your Kidneys are weak—that they cannot do nature's work—that they want help to get well and strong again!

GIN PILLS

are the greatest help that sick kidneys can have. They relieve the pain, strengthen the weak parts, and completely cure all Kidney Troubles. They are prepared solely to cure the Kidneys. They do that one thing—do it quickly, thoroughly, completely.

We know what wonders GIN PILLS are. That's why we authorize any druggist to refund your money if they fail.

50c box, 6 boxes for $2.50, at your druggist's or direct from

THE BOLE DRUG CO., WINNIPEG, MAN

Imperial Bank of Canada

HEAD OFFICE: TORONTO

CAPITAL PAID UP.....$3,500,000 REST $3,500,000

T. R. MERRITT, President. D. R. WILKIE, Vice-Pres. and Gen. Man.

Branches in British Columbia

ARROWHEAD, CRANBROOK, GOLDEN, NELSON, REVELSTOKE, TROUT LAKE, VANCOUVER, VICTORIA.

SAVINGS DEPARTMENT

Deposits received and interest allowed at current rates from date of opening account and credited half-yearly.

Nelson Branch J. M. Lay, Manager

Iron Pipe and Pipe Fittings

Our stock of Iron Pipe and Pipe Fittings, both black and galvanized is most complete. Also Pipe Fitters' Tools. Let us know your requirements.

Wood-Vallance Hardware Co., Limitd.

Wholesale and Retail

NELSON, B.C.

T. G. Procter

Oldest and Largest Established Real Estate and Insurance Agency in Nelson

Town and Ranch Properties Wanted to Purchase and for Sale

SPECIAL BARGAIN—Ranch near Slocan City, 275 acres—50 acres hay, balance fine fruit land, 10 acres cleared, 400 fruit trees, 2-story, 6-roomed plastered house, barns, etc. Water in house. Price $3000. Reasonable terms.

Mooney Self-filling Fountain Pens . . . . are the most satisfactory fountain pen you can buy. They write perfectly; they don't leak, and they are so handy and clean to fill. And you can buy one for $2.00 from

W. G. THOMSON, Bookseller and Stationer

PHONE 34.

THE CANADIAN BANK OF COMMERCE

Paid-up Capital, $8,700,000 Reserve Fund, $3,500,000

HEAD OFFICE, TORONTO

B. E. WALKER, General Manager ALEX. LAIRD, Asst. Gen'l Manager

BANK MONEY ORDERS

ISSUED AT THE FOLLOWING RATES

$5 and under	3 cents
Over $5 and not exceeding $10	6 cents
" $10 " " $30	10 cents
" $30 " " $50	15 cents

These Orders are Payable at Par at any office in Canada of a Chartered Bank (Yukon excepted), and at the principal banking points in the United States.

NEGOTIABLE AT A FIXED RATE AT

THE CANADIAN BANK OF COMMERCE, LONDON, ENG.

They form an excellent method of remitting small sums of money with safety and at small cost.

GORDON'S LONDON DRY
GORDON'S OLD TOM
GORDON'S SLOE GIN

LAW, YOUNG & CO., Montreal. Agents for Canada and Newfoundl

THE DAILY NEWS

Published at Nelson Every Morning, Except Monday by F. J. DEANE

SUBSCRIPTION RATES:

Daily, per year by Carrier	$7.00
Daily, per year, by Mail	5.00
Daily, per Month, by Carrier	.65
Daily, per month, by Mail	.50

UNION LABEL — TYPOGRAPHICAL UNION — NELSON, B.C.

A FRUIT TARIFF SUGGESTION.

Under the above caption the Winnipeg Free Press publishes an editorial dealing with the demands made by British Columbia fruit growers before the tariff commission.

The article is written in a friendly spirit and it contains points that may well receive the earnest consideration of the fruit growers of this province. We reproduce the major portion of the article here in order that our readers may see for themselves the views on the subject of fruit duties of a paper that speaks for the consumers of Manitoba and the new provinces.

"They (the B.C. fruit growers) urged that all the fruit duties be retained and that some of them be increased, and sought to justify these demands by pointing out that British Columbia has fruit land enough to supply all the fruit required by the west. The quality of British Columbia fruit stands in no need of praise; nor is it to be doubted that the coast province possesses areas of the finest fruit-growing lands on the continent sufficient to provide the needs of a much larger population than there is at present in the three prairie provinces.

"But glorious as the climate of British Columbia is, that province does not produce fruit all the year round; nor have its fruit growers succeeded as yet in producing strawberries of a sort to stand transportation in comparison with the strawberies of Oregon. This problem of the carrying quality of fruit, which is both a problem of fruit production and a problem of fruit packing, has not yet been solved with entire success in British Columbia.

"If we could only be transported on a magic carpet from Winnipeg to the smiling valleys on the other side of the Rocky mountains and eat British Columbia fruit in British Columbia, we should desire no other fruit; but since we cannot go to that fruit, the fruit must be brought to us. And in many cases it is not improved in the bringing. Moreover there are times of the year before the British Columbia friut is ripe for picking, when ripe fruit of the best quality can be sent to Winnipeg in prime condition from fruit growing regions south of the international boundary. Why should we be taxed as we are upon such fruit?

"Fruit is not so much a luxury as a necessity to health. British Columbia has no strawberries to offer before June. Why should we have to pay in the months preceding June a tariff tax of 48 cents a crate on strawberries from the south? It is a tax which can be of no possible benefit to any Canadian interest, however beneficial it is to the revenue. Similarly with tomatoes, apples, and other fruits. Why should a tax of 20 cents per bushel and 10 per cent ad valorem be imposed upon tomatoes from across the line at a season of the year when no part of Canada can supply us with tomatoes? Apples from the south pay 40 cents per barrel duty. They cannot begin to compare with the apples either of eastern Canada or of British Columbia, but they are ready two months earlier. They do not in any way compete with Canadian apples, and nobody imports them, once the Canadian apples are to be had. Cranberries at Thanksgiving season are not to be had either from eastern Canada or from British Columbia, yet the duty on cranberries is $1.50 per barrel. In fact the only fruits coming in from the south that are not taxed are bananas and pineapples. And when the first tariff commission of the liberal government was sitting in Ontario, fruit-growers of that province wanted 25 cents per barrel 'protection' on bananas.

"Why should not the tariff on fruits be amended by being made inoperative during certain months of the year? This is a novel suggestion, but its novelty should not debar it from serious consideration. Such a measure of tariff reform would be greatly appreciated by the west. It would be a measure of relief from taxation upon a necessity of health. The protectionist gentleman who inscribes upon his banner the motto that nothing that can be produced in Canada should be imported would not have a leg to stand on in opposing it. It would be a somewhat difficult matter, no doubt, to adjust such a system of interim abolition of fruit duties so as best to attain the end desired. But the suggestion is one that deserves attention."

The settlement of the long drawn out strike at the Nanaimo collieries is a matter of far more than local importance. The whole province suffered from the suspension of operations at Nanaimo, which threw several hundred men out of employment and brought the city of Nanaimo to the verge of bankruptcy. Mr. Mackenzie King, deputy dominion minister of labor, has in the past rendered very valuable service in the way of adjusting industrial disputes. So far as this province is concerned he achieved his greatest success when he was able last week to bring the miners and mine management at Nanaimo together to discuss in a conciliatory spirit the differences that had brought about the cessation of work and the consequent distress upon all classes of that community. The report from Frank, which we are pleased to be able to publish this morning, that the strike there has also terminated, is very gratifying. Whilst Frank is not within the boundaries of this province, we are such close neighbors and so closely identified with its industries that anything that makes for the welfare of the Frank people is welcome news throughout southern Kootenay.

WEATHER REPORT

Meteorological Conditions Obtaining During Month of September

The average temperature for the month of September was nearly ten degrees colder than the month of August, the one being 55.7, as against 65.6. The warmest day was experienced on the 5th, 81, and the coldest yesterday, 38 degrees; these being the highest maximum and the lowest minimum readings respectively. The lowest maximum was 54, Sept. 30, and the highest minimum, 54 also, on Sept. 10.

Rain fell on 15 days during the month, the total percipitation being 2.27 inches and the total duration of the rainfall being 97 1-2 hours. The sun was wholly invisible four days, Sept. 7, 26, 27, and 28.

The barometer has fluctuated during the month through four-tenths of an inch, its highest being recorded on Sept. 1 and the lowest on Sept. 28.

CHURCH SERVICES TODAY

Anglican—St. Saviour's church, corner of Ward and Silica Sts. Fifteenth Sunday after Trinity; holy communion, 8 a.m.; morning prayer and holy communion, 11; children's service, 2:30 a.m.; evensong, 7:30. Rev. F. H. Graham, rector.

Catholic—Church of Mary Immaculate, corner of Ward and Mill streets. Low mass at 8 a.m.; high mass at 10:30 a.m.; evening service, 7:30 p.m. Rev. Father Althoff, priest.

Salvation Army—Barracks on Victoria street, west of Josephine. The following services will be held today: Knee Drill, 8 a.m.; holiness meeting, 11 a.m.; a praise meeting at 3 p.m.; Salvation meeting at 8 p.m.

Baptist church—Stanley street, near Mill. Morning service at 11 a.m.; evening service at 7:30; Sunday school, 10 a.m. Rev. E. H. Shanks, pastor. Morning topic, "What Baptists Stand for"; evening topic, "Life's Supreme Call."

Presbyterian church—St. Paul's, corner of Victoria and Kootenay streets. Morning service, 11 a. m.; Sacrament of the Lord's Supper; 2:30, Sunday school; 7:30, evening service. Rev. J. T. Ferguson, pastor.

Methodist church—Corner Silica and Josephine streets. Morning service, 11; Sunday school, 2:30 p.m.; evening service, 7:30; C. J. South of Vancouver, will conduct both services.

TELEGRAPHIC TICKS

The Suez canal is to be reopened on October 1.

The volcano of Santiago in Nicaragua, is in eruption.

A severe storm has been experienced in the gulf of Mexico.

Germany is ready to conclude a commercial treaty with the United States.

Prsident Roosevelt has given up Oyster Bay for the season and is returning to Washington.

Five citaizens of Ingersoll, Ont., have been arrested for complicity in the murder of I. Wright.

British and German steamship lines are increasing their service to the west coast of South America.

The Manchester Guardian declares that the Japanese treaty is apparently not welcomed in those colonies which are objecting to Oriental immigration.

J. J. Hill is reported as objecting in Seattle to the appointment of a railway commission in Washington.

The Toronto World is agonizing under threat of a libel suit for its criticism of the Montreal Gas company's franchise.

Viceroy Curzon is delaying his departure from India in order to be able to welcome the prince of Wales on his visit there.

No clue has been obtained to the murderer of Miss May Mooney in an isolated compartment of an English railway car last week.

CHANCE FOR ELMORE PROCESS

The recent strike of dry ore in the Myrtle claim at Slocan City, coupled with the large supply of concentrating ore in the camp, gives the Elmore Oil people a splendid opportunity. It is reported that in the Myrtle no less than ten feet of ore is available for milling, says the Sandon Standard.

Water concentration is out of the question. No magnetic process will do, and the expensive leaching and chlorination processes are beyond the means of the camp. The large capital expenditure necessary for the latter is not warranted by the present stage of development of the camp. The Elmore process is comparatively cheap to install, is economical and is the best suited all around. If only one-tenth of the money spent in Rossland, had been placed in the dry ore camps of the Slocan, that part of the district would now be enjoying a boom that would be pleasant compared with the present depression.

ENERBY-HUNT.

Last evening in the Baptist church, Rev. E. H. Shanks united in marriage William Enerby and Miss Emma Hunt. The bride was given away by E. Boyce. Miss Hunt was a popular member of the choir of the church, which was present and rendered appropriate music. The church was prettily decorated with cut flowers.

Mr. and Mrs. Enerby will remain in Nelson until the spring when they will remove to Mr. Enerby's ranch west of the city.

EXPECTING BATTLE ROYAL

Wilkesbarre, Pa., Sept. 30—The time, when the mine owners in the anthracite region will have to give a definite answer to the demands of the miners, is rapidly approaching and the situation is becoming clearer defined every day. The statement that president Baer of the Reading, has declared the demand of the miners for an eight hour day would not be granted, seems to have made no impression on the miners and their leaders. One of them said in an interview today, that the miners would insist upon the demand for an eight hour day. The miners in the soft coal region only work eight hours a day and the work of miners in the anthracite region is even more hazardous and difficult than that of the soft coal miners. There was no reason why the demand should not be granted. The miners would insist upon that point. They considered it of far greater importance than the recognition of the union.

KAISER HONORS WITTE

Berlin, Sept. 30—Emperor William, according to a despatch from St. Petersburg, in addition to conferring on M. Witte, Germany's highest order, the Black Eagle, presented him with his portrait framed in gold with the emperor's own hand.

Delays are dangerous. Come in and consult Dr. Mecklenburg, the 16-year experienced eye expert at the Hume hotel, Nelson from Oct. 4 to 8. Glasses made to fit the most difficult cases, no matter who has failed. Satisfaction guaranteed; charges moderate. Hearing appliances and artificial eyes fitted. All examinations are made with artificial light. Makes regular visits.

For the convenience of passengers en route to the Dominion exhibition who wish to reserve berths on Columbia river steamers, or through sleeper, Arrowhead to Vancouver, the city ticket office, Baker street will be open today, Sunday, from 4:30 to 6 p.m.

Dr. Macklenburg, celebrated oculist and optician of Montreal, will be at the Hume hotel the whole week of Oct. 4 to 8. Every defect of the eye and sight properly and scientifically treated. Cross eyes, squint, short sight, far sight, irregular sight, etc. Hearing appliances and artifical eyes fitted. He offers $10 to any person he fails to fit after others have failed. Satisfaction guaranteed.

SOFTNESS OF SEALSKIN.

Is Rivaled by Human Hair Where Dandruff is Eradicated.

Sealskin is admired the world over for its softness and glossiness; and yet the human hair is equally as soft and glossy when healthy; and the radical cause of all hair trouble is dandruff, which is caused by a pestiferous parasite that saps the vitality of the hair at its root. Newbro's Herpicide is the only preparation that is fatal to the dandruff germ. Without dandruff there is no falling hair, but a luxuriant growth of glossy, soft hair is certain. Scouring the scalp won't cure dandruff. Kill the dandruff germ. Thousands of women owe their beautiful suits of hair to Newbro's Herpicide. Sold by leading druggists. Send 10c. in stamps to The Herpicide Co., Detroit, Mich.

CANADA DRUG AND BOOK COMPANY
Special Agents

Sharp & Irvine

BROKERS

N. Y. STOCKS CHICAGO GRAIN

Private Wire—Continuous Quotations

WE WILL BUY

2000 Rambler.
3000 Western Oil.
5000 International Coal.
2000 Juno.
300 Rocky Mountain Oil.
500 Montreal and Boston.

WE WILL SELL

2000 War Eagle.
1500 St. Eugene.
10000 Referendum.

If you have any active mining stocks for sale communicate with us.

Box 1082 Nelson, B.C.

Auction Sale

HOUSEHOLD FURNITURE

Wednesday, Oct. 4th,

AT 2 O'CLOCK P. M.

Acting under instructions from Mrs. F. H. J. Brigstocke we will sell by auction at her residence on Silica street, corner of Hendryx, all her valuable household furniture. This furniture consists of antique and modern furniture, so that every person can be suited. Goods on view the morning of sale.

TERMS: CASH.

C. A. Waterman & Co.

AUCTIONEERS

The Canadian Metal Co. Ld

Frank, Alberta, Can.

Purchasers of

ZINC SILVER-LEAD AND MIXED ORES

Address corespondence to Company's Office, Frank, Alberta.

When in Grand Forks put up at

HOTEL PROVENCE

The headquarters for tourists. Satisfaction guaranteed.

EMIL LARSEN, Proprietor. Late of the Winnipeg Hotel, Grand Forks and Nelson, B. C.

MUSICAL DRILL

Miss Penn will open Musical Drill classes in the Knights of Pythias Hall, Vernon street. Classes of boys and girls from 5 to 8 years, Tuesdays, 3-4 o'clock p.m.; classes for girls over 8, Saturdays, 3-4 p.m.

FEES—$2 per month, strictly payable in advance.

Box 183. Phone C66.

DAILY NEWS WANT ADS.

Use The Daily News Want Ad Columns, the best and cheapest means of making your wants known to all the people in the Kootenays. Rates, 1 cent a word, each insertion.

FOR SALE

OLD CURIOSITY SHOP—If you want to buy or sell anything go to the Old Curiosity Shop. Always in stock, a full line of Crockery, Furniture and Glassware.

FOR SALE—The general store business of A. Skojeski, Sirdar. Purcheaser could also get postoffice. Owner retiring on account of poor health. For particulars apply to A. Sojeski, Sirdar, B. C.

FOR SALE—Several teams of horses, apply to the office of the Yale-Columbia Lumber company, Nelson.

HOTEL FOR SALE—On the Vernon & Midway line of railway, 20 miles from Midway, in the new townsite of Westbridge. Furnished house containing 12 rooms, and bar fixtures complete. Stable room for 22 horses. For further particulars apply to H. Reed, Phoenix.

FOR SALE—1 3 1-2 inch saw arbor, 1 pair Hamilton boss dogs, 2 inserted tooth saws, 56 inch, with 500 teeth, 1 Northey Duplex Pump. J. B. Winlaw.

FOR SALE—I have some improved ten acre ranches on the West Arm, for sale, reasonable terms and prices. S. M. Brydges.

SINGER Sewing Machines for rent by week or month at low rates. The Singer is acknowledged to be the lightest running and most convenient of any. Try one and be convinced. Only at the Singer Store.

FOR SALE—Buff Orpingtons. Our birds took first prize at the Nelson fair. Apply Courtenay and Savage, Woodbine farm, Winlaw, B.C.

FOR RENT

ROOMS furnished for house keeping, apply Room 1, over Daily News.

FOR RENT—Two comfortable rooms in quiet home, apply M. Daily News.

FOR RENT—Rooms for light housekeeping, or furnished bedrooms. Terms moderate. Apply caretaker (upstairs) Waverley hotel, Victoria street.

FOR RENT—A good office in K. W. C. block. Steam heated. S. M. Brydges.

BUSINESS CHANCES

FOR SALE—Aerated Water Factory. Price $850, comprising one Wilson and Cousin Carbonator, one Crowning Table, one Double Detroit Filter, one Filtered Water Tank and Cooler mounted on stand. Everything in working order. Small cash payment. Easy terms balance. Thomas Burdett, 290 St. Paul street, Montreal.

HOTELS

UNION HOTEL, ARROWHEAD—W. J. Lightburne, Manager. First class and up to date in every respect. Finest brands of Wines, Liquors and Cigars.

DOMINION HOTEL, PHOENIX, B. C.—Mrs. P. L. McKelvey,, proprietress. The newest and most modern first class hotel in the city; lately furnished and with all conveniences. The bar, under the management of Mr. J. Wright, is supplied with the finest brands of wines, liquors and cigars.

HOTEL BALMORAL, PHOENIX, B. C.—The leading hotel of Boundary's leading mining camp. Strictly first class, centrally located. John A. McMaster, Proprietor.

WINNIPEG HOTEL, GRAND FORKS, B. C.—Under the management of Selous Nelson, late of Nelson, B. C. First class in every respect. Large comfortable bedrooms. Bar in connection supplied with the best wines, liquors and cigars.

FILBERT HOTEL, SANDON, B. C.—Travellers will find the largest sample rooms in the Silver City. Theatrical companies especially catered for. The best table d'hote in the Slocan.

WHOLESALE HOUSES

PRODUCE

STARKEY & CO., WHOLESALE DEALERS in Butter, Eggs, Cheese, Produce and Fruit. Houston Block, Josephine Street, Nelson. B.C.

GROCERIES

A. MACDONALD & CO.—WHOLESALE Grocers and Provision Merchants.—Importers of Teas, Coffees, Spices, Dried Fruits, Staple and Fancy Groceries, Tobaccos, Cigars, Butter, Eggs, Cheese and Packing House Products. Office and Warehouse, corner of Front and Hall Streets. P.O. Box 1095. Telephone 28

CAMP AND MINERS' FURNISHINGS

A. MACDONALD & CO.—WHOLESALE Jobbers in Blankets, Underwear, Mitts, Gloves, Boots, Rubbers, Overalls, Jumpers, Mackinaws and Oilskin Clothing. Camp and Miners' Sundries. Office and Warehouse, corner of Front and Hall Streets. P.O. Box 1095. Telephone 28.

ASSAYERS' SUPPLIES

THE B.C. ASSAY & CHEMICAL SUPPLY Co., Ltd., Vancouver, B. C.—Importers and Dealers in Assayers' Supplies. Sole agents in British Columbia for the celebrated Battersea Crucibles, Scorifiers and Muffles and Wm. Ainsworth & Co.'s fine Balances, Chemical and Physical Apparatus, C. P. Acids and Chemicals, Platinum, Sodium and Potassium Cyanide, Quicksilver, Carbonate and Bicarbonate of Soda, Borax, Borax Glass, Silver Free Lead and Litharge.

MINING AND MILL MACHINERY

WASHINGTON MACHINERY & SUPPLY CO.—Dealers in Engines, Band and Circular Sawmills, Atkins' Saws, Wood and Iron Pulleys, Leyner Compressors and Drills, Pumps and Hoists. Prompt attention. Reasonable prices. Courteous treatment. Spokane, Wash.

ASSAYERS

E. W. WIDDOWSON, CHEMIST AND Assayer, Nelson, B. C.—Gold, silver or lead, $1 each; Copper, $1.50; Gold-Silver, $1.50; Zinc, $2.50; Gold-Silver-Copper, $2.50. Samples arriving by mail or express will receive prompt attention. P.O. drawer 1108; Phone A 67.

BILLIARDS AND ACCESSORIES

WE MAKE BOWLING ALLEYS AND accessories, billiard and pool tables and bar fixtures. Catalogue free. We don't belong to the trust. Goods union made. Charles Passow and Son, Chicago, T. Burdett, 290 St. Paul street, Montreal, sole agent.

CLEANING AND PRESSING

GENTLEMEN'S suits repaired, cleaned, and pressed. Goods called for and delivered. Agent for Crown Tailoring company, suits from $15 up. A. J. Driscoll, opposite Queen's Hotel.

DAIRY

FOR FRESH MILK AND CREAM TELEphone No. 217, Nelson Dairy.

SOCIETY CARDS

ABERDEEN HIVE, No. 12, L. O. T. M.—Meets 2nd and 4th Wednesday, 7:30 p.m. of each month in K. of P. Hall, Vernon Street, next to postoffice. Visiting members cordially invited.

MINNIE E. RITCHIE, D.S.C.
MARY C. MATTHEW, L.C.
MARGARET SQUIRE, R.C.

NELSON LODGE, NO. 59, INDEPENDent Order of Good Templars, meets every Thursday evening at 8 o'clock in Fraternity hall. Visiting members are cordially invited to attend.

J. E. LACKEY, C.T.
C. DANGERFIELD, Secretary.

WANTED

NELSON Employment Agency.

WANTED—Jigman, table man, machinist for concentrator, sawyers, swampers, waitress.

WANTED—To rent a small farm or ranch, with house and building close to Nelson. Give full particulars to Jos. Marsden, Fort Rouge, Winnipeg.

Armour's Extract of Beef in the Kitchen.

Armour's Extract of Beef gives a rich flavor of roast beef to hash, stews, ragouts and potpies. It restores to left-over meats the full flavor lost in the first cooking. With Armour's Extract of Beef in the kitchen a soup or sauce is made ready for the table in a few minutes that it would take an hour or two to prepare with fresh meat, and it would not be as good and would cost more.

Don't forget that a 2-ounce jar of Armour's Extract of Beef will go further than an 8-ounce bottle of Fluid Beef. It is therefore less expensive. Use a quarter teaspoonful to make a cup of beef broth, etc., etc.

Sold by all Grocers and Druggists.

Armour Limited, Toronto, Ont.

Armour Tomato and Beef Catsup

An appetizing relish for steaks, chops, roasts, pork and beans, and fish of all kind. It is just a little bit better than others.

Sold by all Grocers.

Fragrant and Strong Refreshing Comforting and Invigorating

Blue Ribbon

TEA

" The Tea of the West "

Leading Dressmakers

and Ladies' Tailors use Belding's Silk on their smartest suits, gowns and waists. They know that

Belding's Spool Silk

sews smoothly and evenly—is free of knots and kinks—runs freely in the highest speeded sewing machines without breaking.

That is a hint worth following to those who sew at home.

Every desired color, shade and tint for hand and machine stitching and embroidery.

Leading stores everywhere sell Belding's Silk.

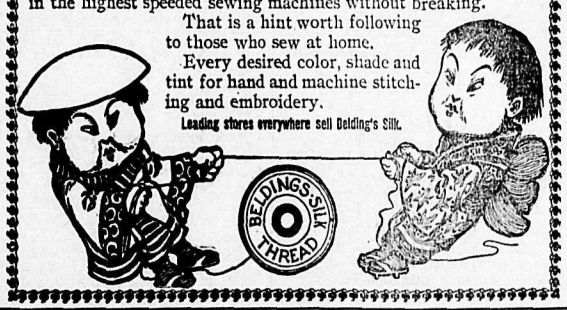

P. BURNS & CO.

WHOLESALE AND RETAIL.

MEAT MERCHANTS

HEAD OFFICE NELSON, B. C.

Branch Markets in Rossland, Trail, Nelson, Kaslo, Sandon, Three Forks, New Denver and Slocan City.

Orders by Mail to any Branch will have Prompt and Careful Attention.

W. G. GILLETT

CONTRACTOR AND BUILDER

SOLE AGENT FOR THE PORTO RICO LUMBER CO., Ltd., Retail Yards Rough and dressed lumber, turned work and brackets, Coast lath and shingles, sash and doors. Cement, brick and lime for sale. Automatic grinder. Yard and Factory Vernon street, east of Hall.

P. O. Box 232. Telephone, 178 Nelson, B. C.

The Jenckes Machine Co., Limited

Exclusive Builders in Canada Under Letters Patent.

The Farrel-Bacon Style B. Crusher

THE STANDARD OF THE WORLD.
All sizes from 7x10 to 36x48 inches.
COMPLETE CATALOG ON REQUEST.

B.C. OFFICES: ROSSLAND AND VANCOUVER.
Works:—Sherbrooke, Que.

MAIL'S EMPIRE LESSONS

SOME MATERIAL ADVANTAGES OF FEDERATION.

SOME OF THE FUNCTIONS OF AN IMPERIAL COUNCIL.

According to a statement made some time ago by Mr. Balfour in the house of commons, the government has "from time to time under their consideration methods for increasing the continuity and efficiency of the colonial conferences, and have been communicating with colonial governments on the subject." The point which the correspondence has reached is not quite clear. Mr. Balfour may have meant that despatches on the subject had been exchanged between the home and colonial governments, and had now ceased in consequence of some decision having been arrived at; or he may have meant that the interchange of opinions was still proceeding; no effort was made to elicit his exact meaning. But in any case the statement is sufficient to show that British government's both here and over-sea realize that the present method of imperial administration is not the best conceivable, and that something should be done to place it on a representative and more reasonable footing.

Sentiment is still a powerful force in the world, and nowhere are its bonds more strong than between those scattered communities of British citizens which have carried the scarlet thread of empire round and round the world. But the tendency of the times is more and more towards imperialism. A new proposal is judged by its material and measurable effect rather than by the loftiness or reverence of the idea in which it is conceived. Now this materialism may be a good thing or a bad thing, natural or unnatural, far seeing or obscurantist. It is with us. The first question with which any new proposal is greeted today is, "What actual benefit shall we derive from it?" That question has got to be answered on behalf of British imperial federation.

It is the knowledge of this fact which has led us to the opinion that the most hopeful method of ultimately achieving the ideal of an empire federated for trade, defence, and world-policy is to proceed along the lines of mutual material interest—to show that the attainment of the object at which we aim would be accompanied by some tangible advantage. We concede that the difficulties are many, and even that the possibilities of friction are great, but we still believe that it is possible for the component states of the empire so to re-adjust their fiscal systems as to ensure to each of them a greater and more secure degree of commercial prosperity than is otherwise obtainable. After all, foreign nations with apparently irreconcilable interests have, without coming to blows, succeeded in concluding trade agreements to their mutual advantage, and what foreign countries can manage between each other surely we Britishers can manage among ourselves.

Holding that belief, we contend that an imperial arrangement which touches the daily life and business of every agriculturists and artisan within the empire will do more to foster the real consciousness of common citizenship and mutual obligation than any of those constitutional devices which, however useful and necessary in themselves, do not affect the people in their daily occupation, and cannot appeal to the uninstructed imagination. It is this that makes the adoption of preferential trade throughout the empire a matter of such great importance to the whole fabric of imperialism and imperial federation. It has for many years been clearly seen over-seas that we must first decide whether we have common economic interests, and, if so, consolidate them, before we can create the machinery for common defence and world-political administration. Political minus economic union would give us the shell without the kernel, the body without the circulation and nervous system, which are the vital elements of individual and organic life.

Over-seas the advantages of preference in fiscal arrangements have been too well learnt by experience to need recapitulation here. What surprises us is that although Great Britain attained her greatest glory in commerce and war under a system of protection, while under so-called Free Trade both her commercial and her naval supremacy have been, and are still, seriously threatened; that while today there are some 700,000 willing would-be workers in this country in a state of chronic unemployment, while we import foreign manufactured goods to the annual value of over £100,000,000; that while our export trade with foreign nations decreases, that with our kin over-seas increases; that while the Briton at home pays in the shape of customs dues five and a half millions a year towards the cost of the French and German navy and four millions towards the cost of the Russian, he sitll refuses either to retaliate against unfair competition, to treat his expanding markets any differently to those that are being closed against him, or to make the foreigner pay more than a very meagre and totally inadequate contribution towards the cost of our fleet. When the home taxpayer begins to think imperially as well as to talk imperially and cheer imperially (a base use for the word) in our music-halls, then he will begin to see the light.

Closely allied to the question of imperial trade preference are those of commercial law and communications. It would seem almost incredible that in an empire which was founded on trade and lives by trade there should be innumerable different systems of commercial law; yet such is the case, and the numberless irritating impasses to which this state of things gives rise can but act prejudicially both to trade and imperial entiment. To secure an invention throughout the empire it is necessary at the present time to take out no less than 28 patents. One of the most important functions of an imperial council or committee, or parliament—call it what you will—would be to promote unity of legislation on subjects like this. Imperial legislation with regard to partnership and bills of exchange has already been widely adopted and there are some other branches of commercial law, such as those relating to bankruptcy and marine insurance, with which there would be comparatively little difficulty. The Society for Comparative Legislation is doing excellent pioneer work in this direction.

The question of organized communications is one of extreme importance, and cannot be justly dealt with in a single paragraph. Apart from post and telegraphs—the latter of which we discussed recently—there are the questions of passenger and goods traffic. Cheap passenger services to and from the colonies facilitate visits home, and cheap godds services facilitate trade. When it is stated that the rate of freight from New York by steamer to Melbourne is 12s 6d. to 15s, for forty cubic feet, while the same class of goods made in England and sent by the same company's steamers from London or Liverpool to Australia would be charged, according to the classification of the goods from 30s. to 45s. per forty cubic feet; also that the rate of freight today from Hamburg by sailing ship to Australia is from 8s. 6d. to 18s. 6d. per forty cubic feet, while similar goods from England by sailing ship would be charged 25s to 27s. 6d., one cannot help feeling than an imperial committee might have some remedial suggestion to make especially when one hears that similar circumstances exist in the New Zealand and South African trade.

This by no means exhausts the list; but if the success of imperial federation and an imperial council is to be measured by the material benefits it confers, it is clear that it will not fail for lack of opportunities.

DR. CHARLES FLESH FOOD

For the Form and Complexion

Has been successfully used by leading actresses, singers and women of fashion for more than 25 years.

Wherever applied it is instantly absorbed through the pores of the skin and its wonderful nutrition feeds the wasting tissues.

REMOVING WRINKLES

as if by magic, one application often showing a remarkable improvement.

Dr. Charles Flesh Food is positively the only preparation known to medical science that will round out hollows in the neck and shoulders, form healthy flesh on thin cheeks, arms and hands.

For Developing the Bust

as presents, shrunken from nursing; it has the highest indorsement of physicians. Two boxes are often sufficient to make the bust firm, large and beautiful.

SOLD BY DEPARTMENT STORES AND DRUGGISTS.

Regular price, $1.50 a box, but to all who take advantage of this SPECIAL OFFER and send us one dollar, we will send two (2) boxes, in plain wrapper.

FREE A sample box and our book, "Art of Massage," fully illustrated, will be sent free to any lady sending 10 cents to pay for cost of mailing. Address,

DR. CHARLES CO. 100 FULTON ST. NEW YORK.

LECKIE BOOTS DEFY THE ROUGHEST USAGE

They are the staunch friend of the logger, prospector and miner, and the arch enemy of the custom shoemaker.

LECKIE BOOTS can be relied upon to stand the severest strain that shoe leather is ever put to. They never go back on a prospector or miner when far from the busy haunts of men.

How much LECKIE BOOTS will save you, we cannot say; we do know however, that they will wear twice as long as some boots and a great deal longer than most boots.

Ask for Leckie's Boots; your dealer has them or can secure them for you.

MANUFACTURED BY

J. Leckie Co., Ltd.

Vancouver, B. C.

Nelson Steam Laundry

P. O. Box 45. Telephone 140.

All kinds and all colors of Ladies' and Gents' Clothing

CLEANED AND DYED

Flannels, Blankets, Curtains, Silks, Etc. a specialty.
Gloves renovated to look like new.

Steam Carpet Cleaning

Your patronage solicited.

PAUL NIPOU, Prop.

NELSON'S LAST MOMENTS

ACCOUNT WHICH APPEARED IN NAVAL CHRONICLE.

REPRINT FROM OLD NEWSPAPER OF 1805

Of the last moments of lord Nelson the following account was given by the Naval Chronicle at the time:

"He was walking the quarter-deck, and about three yards from the stern, the space he generally walked before he turned back. His lordship was in the act of turning, with his face toward the enemy, when he was mortally wounded in the left breast by a musket ball, supposed to have been fired from the mizzen top of the Redoubtable, French ship of the line, which the Victory had attacked early in the battle. He instantly fell, and two sailors who were near his lordship raised him in their arms and carried him to the cockpit, where he was immediately laid upon a bed.

The following is the substance of a conversation which really took place in the cockpit, between his lordship, captain Hardy, Mr. Bourke and Mr. Beatty. Upon seeing him brought down Mr. Bourke immediately ran to him, "I fear," he said, "your lorship is wounded." "Mortally! mortally!" "I hope not, my lord: let Mr. Beatty examine your wounds." "It is no use," exclaimed the dying Nelson; "he had better attends to others." Mr. Beatty now approached to examine the wound. His lordship was raised up, and Beatty, whose attention was anxiously fixed on the eyes of his patient as an indication, the most certain, whe na wound is mortal, after a few moments glanced his eye on Bourke, and expressed his opinion in his countenance. Lord Nelson now turned to Bourke and said: "Tell Hardy to come to me." Bourke left the cockpit. Beatty now said "Suffer me, my lord, to probe the wound with my finger; I will give you no pain." Lord Nelson permitted him, and, passing his left hand round his waist, he probed it with his forefinger of his right hand."

When Bourke returned with captain Hardy, lord Nelson told the latter to come near him—"Kiss me, Hardy," he exclaimed. Captain Hardy kissed his cheek. "I hope your lordship," he said, "will live to enjoy your triumph."

"Never, Hardy," he exclaimed; "I am dying; I am a dead man all over, Beatty will tell you so; bring the fleet to an anchor; you have all done your duty; God bless you."

Captain Hardy now said: "I suppose Collingwood my dear lord, is to command the fleet?" "Never," excleimed he, "whilst I live"; meaning doubtless, that so long as his gallant spirit survived, he would never desert his duty. What passed after this was merely casual. His lordship's last words were to Beatty, while he was expiring in his arms. "I could have wished to have lived to enjoy this; but God's will be done." "My lord," exclaimed Hardy, "you die in the midst of triumph." "Do I Hardy?"—he smiled faintly—"God be praised?" These were his last words before he expired.

LIGHT DOCKET.

Two Criminal Cases and no Civil Cases For Fall Assizes.

The docket for the fall assizes at Nelson, which will open on Tuesday, Oct. 3rd, with Mr. Justice Irving presiding, will be one of the lightest in the history of Nelson.

The criminal list includes the case of Frank Fera, of Greenwood, accused of perjury, and Raffael, of Fernie, charged with attempt to murder. R. M. Macdonald has been retained for the crown; J. O'Shea will defend the accused.

There is no case on the civil list, the only one set down, that of Harrington against the Granby Co., having been postponed.

Several motions will be made for orders, but the list of these will not be prepared until Monday. Unless it is comprimised the application of the West Kootenay Power & Light company for an order to attach the city of Nelson and contractors MacBeath and Tierney will come up on Friday, the 6th of October.

CRUISER FOX IS DESPATCHED

Demanding Reparation For Slave Dhow Attacks in Red Sea

Constantinople, Sept. 30.—The arrival at Holetda, Yamen, Turkish Arabia, of the British cruiser Fox promises to lead to a speedy settlement of the British claims in connection with the piratical attacks of Arabs on British dhows in the Red sea.

The commander of the Fox has been instruced to see that the local authorities arrest and punish the culprits, destroy the pirate dhows and pay compensation to the owners of the British vessels.

STUDYING INSANITY.

Large Party Sail From London to United States.

London, Sept. 30.—William P. Bryne, principal clerk of the home office; Dr. N. B. Donkin, physician to St. George's hospital, and former president of the Royal Medical and Surgical Society; J. C. Dunlop and Mrs. Pinsent, composing the sub-committee of the royal commission on the care and control of the insane, sailed from Liverpool for New York today on the Etruria to study American methods of treating the insane.

The Canadian Pacific railway has reduced their rate to Portland and return, from $23.75 to $21.15, giving choice of routes, all rail via Sumas, or S.S. Princess Victoria, Vancouver to Seattle, via Victoria.

It's to your interest to try the Quaker Brand fruits and vegetables, for they're wholesome, fresh and delicious, the nicest of all canned goods. Every grocer sells them. Give them a trial.

Dirty woodwork or any other part of the house that requires cleaning can best be cleaned by using

SUNLIGHT SOAP

It will remove every particle of dirt and make the whole house bright and cheery. Absolutely pure, and every bar possesses remarkable cleansing power.

ASK FOR THE OCTAGON BAR.

Sunlight Soap washes the clothes white and won't injure the hands.

LEVER BROTHERS LIMITED, TORONTO. 13a

The Oxford Chancellor coal range gives a continuous and plentiful supply of hot water. This is a point that should instantly appeal to every householder.

The Oxford Chancellor is fitted with an extra powerful water-front which is so placed in the front of the fire-box that it gets the direct and immediate benefit of the fire.

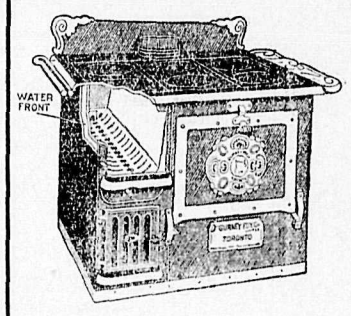

Oxford Chancellor Range

Plenty of hot water is an excellent feature in a range, but it is only one of many that make the Oxford Chancellor do such excellent work. We would like to send some of our literature which tells the whole story. Won't you write for it? A post card will do.

THE GURNEY FOUNDRY CO., Limited
151 Kingston Street, Vancouver
Toronto Montreal Winnipeg Calgary
616

ROUGH LUMBER DRESSED

Doors, Windows, Mouldings, Shingles, Turned Work and Brackets. Complete and up to date stock always on hand. Mail orders promptly attended to.

A. C. LAMBERT & CO.

SEALED TENDERS addressed to the undersigned and endorsed "Tenders for Indian and Fisheries office Bldg., New Westminster, B.C.," will be received at this office until Saturday, Oct. 21,1905, inclusively, for the construction of Indian and Fisheries Bldg., New Westminster.

Plans and specifications to be seen and forms of tender obtained at this Department, at the office of G. A. Keefer, Esq., Resident Engineer, New Westminster.

Persons tendering are notified that tenders will not be considered unless made on the printed form supplied, and signed with their actual signatures.

Each tender must be accompanied by an accepted cheque on a chartered bank, made payable to the Honorable the Minister of Public Works, equal to ten per cent (10 p.c.) of the amount of the tender, which will be forfeited if the party tendering decline entering into contract when called upon to do so, or if he fail to complete the work contracted for. If the tender be not accepted the cheque will be returned.

The Department does not bind itself to accept the lowest or any tender.

By Order,
FRED GELINAS, Secretary.

Department of Public Works, Ottawa, Sept. 20th, 1905.

Newspapers inserting this advertisement without authority from the Department will not be paid for it.

NOTICE

NOTICE is hereby given that sixty days after date I intend to apply to the Chief Commissioner of Lands and Works for permission to purchase 160 acres of land in West Kootenay District, commencing at a post on the West Boundary of Lot 301A, where the said boundary intersects the south shore of the Columbia river, thence south along the west boundary of Lot 301A for a distance of 17 chains more or less, to a point 40 chains north of the south west corner of Lot 301A, thence west 100 chains more or less to Lot 4268, thence north to the southern boundary of Lot 4559, thence east along the southern boundary of Lot 4559 for a distance of 75 chains more or less to the southeast corner of Lot 4559, thence north along the east boundary of Lot 4559 to the south shore of the Columbia river for a distance of 25 chains more or less to the point of commencement, containing 160 acres more or less.

Dated Sept. 28, 1905.

J. J. TANGEN.
K. K. BJERKNESS, Agent.

M. J. HENRY'S

Nurseries and Greenhouses

3010 Westminster Road Vancouver.

Main Nursery for Fruit Stock, South Vancouver, one mile south of city. Branches at Victoria and Matsqui for seeds and nursery stock growing. Extra large planting for fall delivery.

One year apple, 4 to 6 feet, $10 to $12 per 100.

Two year apple, 2, 3, and 4 years old, $18 to $20 per 100.

Maynard Plum, $1 each.

Large importations of Japanese, French and Holland bulbs for fall planting.

Special prices on your list. Let me price it before placing your orders.

Garden, field and flower seeds in season. Greenhouse and bedding out plants.

Cut flowers and floral designs, Fertilizers and Bee Supplies.

Catalogue free. White labor.

C. M BRYANT & CO.

Cecil M Bryant, A.R.S.M., Provincial Assayer
The Vancouver Assay Office
Established 1890
Umpire and Control Assays
Complete Analyses Etc.
Agents for Cassel's Cyanide Process
Contracts made for Assays
Write for Prices, etc.

VANCOUVER, B.C.

FREE

FOR

ROYAL CROWN SOAP WRAPPERS

Drop us a post card asking for a cata-

Best copy

Good Complexion

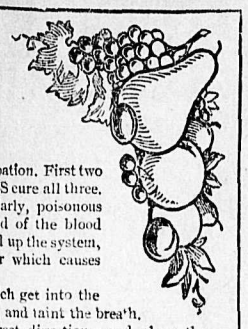

When Pimples and Blotches Disfigure the Skin

it means bad blood, bad digestion or constipation. First two are the result of the last. FRUIT-A-TIVES cure all three.

When the bowels don't move regularly, poisonous matter remains in the intestines. Instead of the blood taking up wholesome nourishment to build up the system, it absorbs part of this poisonous matter which causes pimples and blotches on the skin.

Gases are formed by this matter, which get into the stomach, upset digestion, coat the tongue, and taint the breath.

Fruit-a-tives purify the blood—correct digestion—and clear the complexion—because they cure constipation.

"I am on my second box of Fruit-a-tives now, and can honestly say they are the best medicine for Constipation and Stomach Trouble I ever used."

MRS. F. CODY, OTTAWA, ONT.

These wonderful little tablets are pure fruit juices—prepared according to the secret formula of an Ottawa physician who discovered the method of using fruit to cure disease. Fruit-a-tives act directly on the liver, increase the flow of bile, and thus cause the bowels to move regularly and naturally every day.

Fruit-a-tives

or Fruit Liver Tablets.

At all druggists. 50c. a box. Manufactured by Fruit-a-tives Limited, Ottawa.

INTERCOLONIAL REFORM

MINISTER OF RAILWAYS TELLS OF HIS RECENT TRIP.

LEAKS WILL BE STOPPED—LABOR SAVING DEVICES INTRODUCED

A few days ago The Daily News published a telegraphic summary of an interview had with Hon. H. R. Emmerson, minister of railways, at Ottawa, on his return from a tour of inspection of the Intercolonial railway. The full report of Mr. Emmerson's interview is now to hand, and considering the burden the I. C. R. has heretofore been to the people of Canada, taxpayers will be interested in learning the minister's plans for lightening the load.

"I cannot give any assurance to the people of Canada that before the close of the next fiscal year there will be anything like a surplus on the Intercolonial, but with the reforms that are being instituted and those that are likely to be put into force I can guarantee that in the not very distant future the whole aspect of the financial affairs of this railway system will be changed," said Hon. Mr. Emmerson, on his return to Ottawa, from a tour of the Intercolonial, which occupied some six weeks. What the contemplated reforms referred to are Mr. Emmerson did not say. They will be dealt with in detail in an exhaustive report which Mr. Butler deputy minister, will prepare and submit to the minister, who will then formulate his recommendations and present them to his colleagues.

It is quite evident, however, from what Mr. Emmerson said, that during the tour several leaks were discovered which will be stopped as promptly as possible. It is no secret that the minister regards the rates charged on the Intercolonial as lower than they should be. Seventy-five per cent of the traffic on the line originates, he states, in the upper provinces. The low freight rates, however, enable the manufacturers and producers of Ontario and Quebec to find a market in the Maritime provinces. But for that fact New England would secure the trade, and in order to meet the competition there would be a demand for the customs duties to be doubled. Despite the advantage which the Intercolonial is to the upper provinces, Mr. Emmerson says, they have never given the railway a fair show, but have been too ready in condemnation, even though the line is helping then immensely, and has done so for years past. The drawbacks to the more economical operation of the Intercolonial are many, and a few of them might be cited. There is first of all too much dead timber on the staff. Old men are there who were in the railway work before the inception of the Intercolonial. If Mr. Emmerson's pension bill had passed last session these gentlemen could have been releaed from duty without raising any question of injustice or harsh treatment. In the next place the Intercolonial does not receive good value for the money it expends in fuel.

Whether the coal purchased is all right in quality is an open question, but certainly the handling is an expensive and laborious process. Modern labor saving devices need to be introduced and thus save the cost of handling several times over. There is also a scarcity of water at various important points along the Intercolonial, tending to great delay in the operation of trains. This is because proper judgment has not been shown in the location of water tanks, and perhaps more of them are needed. The foregoing points indicate where economy can be practised to advantage, and they will probably be treated of in Mr. Butler's forthcoming report. It was quite evident from the minister's account that the recent tour was not a perfunctory one.

There is a story current of a minister of railways out on an inspection trip whose car passed Moncton at full speed. "What place is that?" asked the minister, and when told that it was the great railway centre of the I. C. R merely shrugged his shoulders. Mr. Emmerson and his deputy went about the matter in a very different way. "The inspection was a very rigid and thorough one," he remarked in conversation, "and Mr. Butler's knowledge of the technical details connected with every department of the Intercolonial enabled me to get at the actual condition of affairs in a way that would not have been possible to a man of no, or only very limited experience. We travelled over every inch of the railway and all branch connections, stopped at every important station, and inquired into conditions at places of smaller pretensions. I can reiterate what I said before—that the railway never was in such splendid condition as to roadbed and equipment. Nevertheless, there are many directions in which improvements can be made, tending towards more economical operation. I was particularly pleased with the Canada Eastern division of the Intercolonial railway, its 136 miles of line being in a state of efficiency that I had hardly anticipated. The purchase of this railway for $6000 a mile was one of the best ventures of the kind ever made in Canada by any government or corporation. The business of the line is growing. Many industries already established along its route are expanding, and new ones are being started."

"What was the object of your trip?"

"To get at the real conditions responsible for the present deplorable financial position of the Intercolonial and the contributory causes. It is generally charged that all the troubles connected with the Intercolonial railway are due to political interference. I am prepared now to give that charge the most emphatic denial. One cause which in my opinion has affected the Intercolonial more than political interference has been the demand of boards of trade in every city and town along its route to manage the railway according to their ideas within their respective localities. Their views clashed with those of the management, and delays and expense occurred, while their representations were not found to be practicable in the interest of the railway. I must say that during our recent tour the politicians left us almost entirely alone.

"The great question in the minds of the public is: 'Can the Intercolonial be operated by the government without an annual loss. I am prepared to say that I believe it can. I do not wish now to go into this matter in detail. The deputy minister is preparing a very exhaustive report and upon its nature the recommendations to my colleagues will largely depend. I may say this, however that if the Intercolonial had been receiving the same passenger and freight rates from its patrons that are paid to the Grand Trunk and Canadian Pacific railway in eastern Canada alone the annual statement of the former would not have contained so many deficits."

"Is it true that the Intercolonial is over-manned?"

"There has been a suspicion to that effect, but I am free to say we did not find that condition of things to exist to an alarming extent: There are a great many officials along the line who were on the old Nova Scotia and European and North American railways in ante-confederation days and at the time of the inception of this railway as the Intercolonial in 1872. They are very worthy men, but an infusion of younger men and greater activity in their stead would unquestionably be of value to the railway, and would in many cases with which I am perfectly familiar obviate the necessity of securing additional help, such as now arises.

"The management of stations and the delay in the running of trains were matters investigated during our trip. These and other questions will be duly reported on, and doubtless such changes made as will promote greater economy and efficiency."

NEW YORK FASHION LETTER

New York, Sept. 30—This seems to be a prosperous season for the tailors and dressmakers. They are busy earlier than ever before getting out orders for the coming season. Broadcloth and velvet costumes seem to be more in dmand than ever and the materials used in making up the necessary gowns, of which by the way there are larger numbers needed than formerly, are of the finest quality.

Instead of one tailor made suit for every day wear, the woman who wishes to be in the swim must have at least three. One of these is th walking frock with short skirt for rough wear, another is a more elaborate walking suit and the third is a visiting or carriage costume. The same rule applies to coats this year. Where one was sufficient formerly milady now needs at least three for various occasions.

Speaking of coats, the long model seems to be by far the most popular. Nearly all the latest handsome tailored costumes seen thus far show the long coat in some form. The lines of all of them are very similar, the variety being secured in a clever way in which the trimming is put on. The long coat which fits and looks the best is the one in which the skirts and body are made separately and then join at the waist. This is so skilfully done in some instances that the coat looks as if it had been fashioned in one piece.

Soft medium shades of gray are to be among th popular colors this season. There are many costumes of gray cloth among the latest models. The long coats of these are trimmed with a silk or velvet of a slightly darker shade set on in stitched bands. A new tone called palatine seems to have first place among the different shades of gray which will be used in millinery and dress styles. Touches of gold or silver judiciously used are one of the novelties in the way of ornamentation on some of the new costumes. They must, however, be skilfully applied and not overdone, as too much of either at once takes away from the smart look of the gown and makes it common.

Green holds a prominent place among the autumn colorings and is to be seen in all the olive shades. Grayish olive which the Parisians call pea soup green is used much both in costumes and millinery. This color is not becoming to everyone and should be used with care. If properly combined with the right shades it is soft and attractive.

Reds, of all shades and tones; warm, rich yellow or brown; blue reds, in all the fascinating shades are seen everywhere. Anyone who loves the warm color for winter wear ought to be able to satisfy her taste and at the same time obtain a shade which will be becoming and smart looking.

The rich wine reds may be found joined with brown in some of the most beautiful shaded plaids. Whether the plaids will be popular this side of the water is a question which remains to be decided yet. On the other side they are wearing them in large checks and pronounced colorings but America has never taken kindly to the sharp contrasts in plaids and it is hardly probable that they will have much vogue here. The quieter tartans and color scheme will have the preference with those who favor this style of materials.

Besides the costumes made of the plaids, combinations of the mixed goods with plain material in one of the colors predominating in the plaid are seen in a variety of forms. There are skirts of the mixed cloth with the coat of plain goods. Or the whole costume may be of plain material with the trimming consisting of bands of some harmonizing plaid applied in bands and straps.

Broadcloth bids fair to be the rage this season for visiting and walking costumes of all kinds. All the new shades are to be had in this popular and handsome material. The new browns are on the same style as the faded leaf tones which were popular last season but besides these there is a light copper brown which seems to be destined to become a fad this season.

Blues, in spite of predictions to the contrary, are to be as popular as ever especially the navy blues which are always serviceable and becoming for street wear.

A new shade of electric blue somewhat on the style of the once popular cadet blue will also be much worn. Alice blue has been superceded by turquoise, peacock and kingfisher blues both in millinery and gowns.

Velveteen for street costumes is one of the popular materials and will divide the honors with broadcloth and the other materials popular for such gowns. The quality of the material and the variety of colorings has never been so good as now and its success is already assured by the demand at this early date for whole costumes of velveteen.

With the first signs of cool weather women are turning their attention again to the separate blouse which has been conspicuous by its absence from summer wardrobes except in the sheer lingerie form. These sam lingerie blouses will be worn all winter with slips of China silk under furs and warm coats. The innovation of wearing thin blouses in the cold weather was introduced last season by some of the fashionables but this year it will attain a more general popularity. The heavy tub blouses will be the thing of ordinary wear. The tailored shirt waist style will be one of the most liked for heavy blouses and the trim freshness of the linen models made up in this style are certainly attractive.

ESTELLE CLAIREMONT.

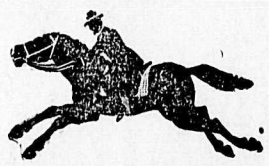

Going for Chamberlain's Colic, Cholera and Diarrhoea Remedy.

Don't put yourself in this man's place, but keep a bottle of this remedy in your home. There is nothing so good for Colic, Cholera Morbus, Dysentery and Diarrhoea. It is equally valuable for Summer Complaint and Cholera Infantum and has saved the lives of more children than any other medicine in use. When reduced with water and sweetened it is pleasant to take.

You, or some one of your family, are sure to need this remedy sooner or later and when that time comes you will need it badly; you will need it quickly. Why not buy it now and be prepared for such an emergency? Price, 25 cents.

FOR SALE

In Hume Addition, two lots, fenced, fruit trees and small fruits; four-roomed house and chicken house 40 feet in length, free water; $150 in cash, balance on easy terms. Will consider any reasonable offer.

On Slocan river, 108 acres, 70 acres of this is fine fruit and vegetable land, deep soil free from rock and stone. A spring of good water. The land has been logged and burned over. No buildings. Price $500; $300 cash, balance to suit purchaser.

Geo. G. McLaren
K.W.C. BLOCK

LOST

LOST—Black and tan Manchester Terrier, Answers to name of "Laddie." Finder will be rewarded on returning dog to Mrs. Geo. H. Barnhart, Baker street.

Clark's Veal-Loaf

In Oblong 1 lb. and 2 lbs. Cans.

New Laid Eggs & Roasted Veal prepared and seasoned with care.

To Serve *slice thin and garnish with watercress.*

Every can will give satisfaction.

Delicious for a cool lunch on a hot day.

W. CLARK, MONTREAL. 3-6-05

Halcyon Hot Springs Sanitarium

Arrow Lake, B.C.

UNDER NEW MANAGEMENT
HARRY McINTOSH
Of the Hoffman House, Rossland, PROPRIETOR.

The most complete health resort on the continent of North America Accommodation for 100 guests Good fishing, boating and hunting.

Terms $12.00 to $18.00 per week, according to residence in hotel or villa. A doctor in attendance.

Round trip tickets, good from Friday to Monday, $5.80; good for 30 days $7.50.

For further particulars apply to

Harry McIntosh
PROPRIETOR.
HALCYON HOT SPRINGS.

TWO RANCHES FOR SALE

180 acres on Kootenay lake, clay loam soil, almost free from rock; 100 acres level, balance gradual slope; particularly adapted for fruit growing, easily cleared; $8 per acre. Terms.

120 acres close to Nelson, good house, hot house and several out houses; about 50 fruit trees and lots of small fruits. Large quantity of water all the year round. Will be sold at a bargain. Full particulars of

R. J. Steel
REAL ESTATE AND INSURANCE

Coffee

always the best varieties
ROASTED DAILY

See samples of green and roasted genuine
Mocha and Java
in our window

All orders receive prompt attention. Goods delivered in town

Kootenay Coffee Co.
Phone 177 Box 182

DREWRY & TWIGG
MINING ENGINEERS
Dominion and Provincial Land Surveyors.
NEW DENVER, B. C.
T. G Procter, Agent, Nelson, B.C.

A. R. HEYLAND
PROVINCIAL LAND SURVEYOR.
POPLAR AND KASLO
ADDRESS P.O. BOX 107, KASLO, B. C.

Great Northern Railway

Spokane Falls & Northern Ry.

Excursion Rates to Spokane

Oct. 3rd to 6th, good two days, fare and one-third, account.

"BEN HUR"

Oct. 8th, 10th, 11th, 12th, 13th, and 14th, ROUND TRIP $8.80
Limit Oct. 16th.
Oct. 9th, Limit Oct. 16th.
ROUND TRIP.
$6.60

SPOKANE INTERSTATE FAIR

NEW WESTMINSTER ROUND TRIP.
$16.55
Tickets on sale until Oct. 4th.
Limit Oct. 11th.

PORTLAND AND RETURN.
$21.15

VICTORIA, VANCOUVER, SEATTLE.
$23.75
Limit Oct. 31st.

G. K. TACKABURY, Gen. Agent.

THE WORKINGMAN'S FRIEND as he came from the ranch in 1903

We have a full line of workingmen's Clothing, Boots, Shoes, etc., at workingmen's prices.

The Workingman's Store
W. PARKER
Box 623 Nelson, B.C.

THE MAN WHO SMOKES

our special Mixture smokes a pure and fragrant tobacco, as choice a thing as ever tempted you.

THURMAN
TOBACCONIST

Blacksmiths & Wheelwrights

We are prepared to do Blacksmithing in all its branches. Expert horse shoeing. We do carriage repairing and painting. Will make your old rig look and wear like new.

Ashcroft & Marks
Phone 221 Hall St.

Lard! Lard!

For the next ten days we will offer No. 1 Rendered Lard at greatly reduced prices.

West Kootenay Butcher Co.

LAND NOTICES

Notice is hereby given that two months after date I intend to apply to the Chief Commissioner of Lands and Works at Victoria, for permission to purchase the following described lands in West Kootenay:

Commencing at a post marked J. J. Grady, S.E. post, planted at the northwest corner of Lot 812, of the Koslo and Slocan railway lands, near Goat river canyon, thence north 20 chains; thence west 20 chains; thence south 20 chains; thence east 20 chains to the place of commencement, containing 40 acres, more or less.

Dated this 6th day of August, 1905.

J. J. GRADY.

Notice is hereby goven that 60 days after date I intend to apply to the chief commissioner of lands and works for permission to purchase the following described lands: Situated on the south shore of Arrow Lake, commencing at a point on the south shore of Arrow Lake, near Shields, mafked J. S. Lawrence's northwest corner post; thence south eighty chains; thence east eighty chains, following the right-of-way of the Columbia & Western Railway; thence north eighty chains; thence west eighty chains, following the south shore of Arrow Lake to point of commencement, containing 640 acres, more or less.

Dated, September 14h, 1905.

J. S. LAWRENCE.

Spokane Falls & Northern Railway

TIME OF TRAINS

Between Nelson, Boundary, Republic and Spokane

Buffet Cars Between Northport and Spokane

Leave		Arrive
7:20 a.m.	Nelson	8:45 p.m.
8:15 a.m.	Mountain	8:05 p.m.
11:05 a.m.	Rossland	5:15 p.m.
7:00 a.m.	Republic	6:30 p.m.
10:00 a.m.	Phoenix	5:30 p.m.
11:30 a.m.	Grand Forks	4:25 p.m.
9:45 a.m.	Spokane	6:20 p.m.

Connecting at Spokane with the Pacific coast points. To St. Paul and all points east.

Two Through Trains Daily East and West

The comfortable way to Seattle and an

GREAT NORTHERN RAILWAY

Completely and comfortably equipped.

For rates folders and full information egarding trips call on or address an agent of the S. F. & N. Railway or

H. A. JACKSON, G. F. & P. A., Spokane, Wash.
G. K. TACKBURY, General Agt. Nelson.

KOOTENAY RAILWAY & NAVIGATION COMPANY, LIMITED
Kaslo and Slocan Railway Company
International Navigation and Trading Company.

TIME CARD
of local trains and steamers effective September 11th, 1905

KASLO-SANDON

Daily			Daily
1:30 p.m.	Lv. Sandon	Ar	10:25 a.m.
2:12 p.m.	Lv. Whitewater	Ar	9:40 a.m.
3:45 p.m.	Ar. Kaslo	Lv.	8:00 a.m.

KASLO-NELSON

Daily Ex. Sunday			Daily Ex. Sunday
8:00 a.m.	Lv. Kaslo	Ar.	7:30 a.m.
9:00 a.m.	Lv. Ainsworth	Ar.	6:30 p.m.
11:30 a.m.	Ar. Nelson	Lv.	4:00 p.m.

Calling at all way landings on signal

NELSON-SANDON

4:00 p.m.	Ar. Nelson	Lv.	11:30 a.m.
10:25 a.m.	Ar. Sandon	Lv.	1:30 p.m.

Through daily freight and passenger service between Nelson and Sandon.

For further information and full particulars call on or address

P. H. WALSH, Supt. K. R. & N. Co., Kaslo, B. C.
G. K. TACKABURY, General Agent, Nelson. B. C.

CANADIAN PACIFIC RAILWAY

$16.55 To Westminster and Return

On sale Sept. 25 to Oct. 4. Good to return till Oct. 11.

$21.15 To Portland and Return

On sale daily until Oct. 15. Good for 30 days, but not later than Oct. 31.

Through Sleeping Car

Arrowhead to Vancouver, Sunday, Wednesday, Friday

Commencing Sept. 25, a daily through Sleeper will be operated between Arrowhead and Vancouver.

Corresponding rates from all Kootenay and Crow's Nest points. For berth reservations and full particulars apply to local agents or write

J. S. CARTER, D.P.A., Nelson
E. J. COYLE, A.G.P.A., Vancouver

Are You Going to Portland Fair?

If so why not go while the Dominion Exhibition is on at New Westminster and take in both fairs for the price of one? The Canadian Pacific railway will issue tickets to Portland and return at $21.15, good for 30 days, and to Westminster on Sept. 25 to Oct. 4, good to return until Oct. 11 for $16.55, from Nelson, with corresponding rates from other Kootenay points. Commencing Sept. 26 and continuing till Oct. 26 daily sleeper will be run between Arrowhead and Vancouver, for the accommodation of Kootenay passengers. For tickets, berth reservations, etc., apply to any C.P.R. agent or write J. S. Carter, D.P.A., Nelson, B. C.

Queen Studio

PLUMBING

We are prepared to do all kinds of plumbing, steam and gas fitting on the shortest notice. Estimates given. E. K. Strachan & Co., Baker street, Nelson, B.C. Phone 263.

Synopsis of Regulations for Disposal of Mineral on Dominion Lands in Manitoba, the Northwest Territories and the Yukon Territory.

Coal—Coal lands may be purchased at $10 per acre for soft coal and $20 for anthracite. Not more than 320 acres can be acquired by one individual or company. Royalty at the rate of ten cents per ton of 2000 pounds shall be collected on the gross output.

Quartz—Persons of eighteen years and over and joint stock companies holding free miner's certificates may obtain entry for a mining location.

A free miner's certificate is granted for one or more years, not exceeding five, upon payment in advance of $7.50 per annum for an individual, and from $50 to $100 per annum for a company, according to capital.

A free miner, having discovered mineral in place, may locate a claim 1500x1500 feet by marking out the same with two legal posts, bearing location notices, one at each end on the line of the lode or vein.

The claim shall be recorded within fifteen days if located within ten miles of a mining recorder's office, one additional day allowed for every additional ten miles or fraction. The fee for recording a claim is $5.

At least $100 must be expended on the claim each year or paid to the mining recorder in lieu thereof. When $500 has been expended or paid, the locator may, upon having a survey made, and upon complying with other requirements, purchase the land at $1.00 per acre.

Permission may be granted by the Minister of the Interior to locate claims containing iron and mica, also copper in the Yukon territory, of an area not exceeding 160 acres.

The patent for a mining location shall provide for the payment of a Royalty of 2 1-2 per cent of the sales of the products of the location.

Placer Mining—Manitoba and the N.W.T. excepting the Yukon Territory—Placer mining claims generally are 100 feet square; entry fee, $5; renewable yearly. On the North Saskatchewan River claims are either bar or bench, the former being 100 feet long and extending between high and low water mark. The latter includes bar diggings, but extends back to the base of the hill or bank, but not exceeding 1000 feet. Where steam power is used claims 200 feet wide may be obtained.

Dredging in the rivers of Manitoba and the N.W.T., excepting the Yukon Territory—A free miner may obtain only two leases of five miles each for a term of twenty years renewable in the discretion of the Minister of the Interior.

The lessee's right is confined to the submerged beds or bars of the river below low water mark, and subject to the rights of all persons who have, or may receive entries for bar diggings or bench claims except on the Saskatchewan River where the lessee may dredge to high water mark on each alternate leasehold.

The lessee shall have a dredge in operation within one season from the date of the lease for each five miles, but where a person or company has obtained more than one lease one dredge for each fifteen miles or fraction is sufficient. Rental $10 per annum for each mile of river leased. Royalty at the rate of two and a half per cent collected on the output after it exceeds $10,000.

Dredging in the Yukon Territory—Six leases of five miles each may be granted to a free miner for a term of twenty years, also renewable.

The lessee's right is confined to the submerged bed or bars in the river below low water mark, that boundary to be fixed by its position on the first day of August in the year of the date of the lease.

The lessee shall have one dredge in operation within two years from the date of the lease, and one dredge for each five miles within six years from such date. Rental $100 per mile for the first year and $10 per mile for each subsequent year. Royalty same as placer mining.

Placer Mining in the Yukon Territory—Creek, gulch, river and hill claims shall not exceed 250 feet in length, measured on the base line or general direction of the creek or gulch, the width being from 1000 to 2000 feet. All other placer claims shall be 250 feet square.

Claims are marked by two legal posts, one at each end, bearing notices. Entry must be obtained within ten days, if the claim is within ten miles of a Mining Recorder's office. One extra day is allowed for each additional ten miles or fraction.

The person or company staking a claim must hold a free miner's certificate.

The discoverer of a new mine is entitled to a claim 1000 feet in length, and if the party consists of two, 1500 feet altogether, on the output of which no royalty shall be charged, the rest of the party ordinary claims only.

Entry fee $10. Royalty at the rate of two and a half per cent on the value of the gold shipped from the Yukon Territory to be paid to the Comptroller.

No free miner shall receive a grant of more than one mining claim on each separate river, creek or gulch, but the same miner may hold any number of claims by purchase, and free miners may work their claims in partnership by filing notice and paying fee of $2. A claim may be abandoned and another obtained on the same creek, gulch or river, by giving notice and paying a fee.

Work must be done on a claim each year to the value of at least $200.

A certificate that work has been done must be obtained each year; if not, the claim shall be deemed to be abandoned, and open to occupation and entry by a free miner.

The boundaries of a claim may be defined absolutely by having a survey made and publishing notices in the Yukon Official Gazette.

Petroleum—All unappropriated Dominion Lands in Manitoba, the Northwest Territories and within the Yukon Territory are open to prospecting for petroleum, and the Minister may reserve for an individual or company having machinery on the land to be prospected, an area of 1920 acres for such period as he may decide, the length of which shall not exceed three times the breadth. Should the prospector discover oil in paying quantities, and satisfactorily establish such discovery, an area not exceeding 640 acres, including the oil well, will be sold to the prospector at the rate of $1 an acre, and the remainder of the tract reserved, namely 1280 acres, will be sold at the rate of $3 per acre, subject to royalty at such rate as may be specified by Order in Council.

W. W. CORY,
Deputy of the Minister of the Interior.
Dept. Interior. June 30, 1904

Atlantic S.S. Sailings

C. P. R. ATLANTIC S. S. LINE
(From Montreal)
Lake Erie ....Oct 12 Lake Man. ....Oct 19
(To London Direct)
Lake Mich ....Oct 7 Mt. Temple ...Oct 21
ALLAN LINE
(From Montreal)
Bavarian .....Oct 6 Virginian .....Oct 13
DOMINION LINE
Kensington ....Oct 7 Canada .....Oct 14
ATLANTIC TRANSPORT LINE
Minnehaha ....Oct 7 Minnetonka ..Oct 14
AMERICAN LINE
New York .....Oct 7 St. Louis .....Oct 14
RED STAR LINE
Vaderland .....Oct 7 Kroonland ....Oct 14
CUNARD LINE
Campania .....Oct 7 Umbria .....Oct 14
WHITE STAR LINE
Oceanic .....Oct 4 Majestic .....Oct 11
Cedric .....Oct. 13 Baltic .....Oct 18
FRENCH LINE
La Lorraine ...Oct 5 Le Bretagne ..Oct 12
HAMBURG AMERICAN
Bleucher .....Oct 5 Moltke .....Oct 12
(Mediterranean Service)
Prinz Oscar ..Oct 10 F. Bism'k ...Oct 21
NORTH GERMAN LLOYD
Kaiser Wilhelm der Grosse .....Oct 3
Kaiser Wilhelm II .....Oct 10
(Mediterranean Service)
Konig Albert .....Oct 7
Konigin Luise .....Oct 14

All continental rates and sailings on application. If you are contemplating taking an ocean voyage drop us a line and we will be pleased to furnish you with full information promptly.

J. S. CARTER, D.P.A., Nelson. W. P. E. CUMMINS Gen. Agt. Winnipeg

Best copy

219

THE PRESTIGE

which we enjoy in the diamond business is the result of years of square dealing; selling reliable goods at right prices. This is the only secret there is to our success in diamonds. For this reason there is safety and satisfaction in trying us with your orders.

Our Argument Is This:

We take charge of our diamonds from the time they leave the market until they reach you. We import them direct from the cutters and give our patrons the benefit of our economy in buying from first hands, and our knowledge and experience in selection.

EWERT BROS.
JEWELERS AND ENGRAVERS
NELSON ROSSLAND TRAIL

The HALL MINING AND SMELTING COMPANY, Limited

NELSON, B C.

Purchases
Lead, Copper and Dry Ores

Porto Rico Lumber Co., Ltd.

Manufacturers of and Wholesale Dealers in

ROUGH AND DRESSED LUMBER, SHINGLES AND MOULDINGS, BAND-SAWN AND TURNED WORK. AN UP-TO-DATE DRY KILN IN CONNECTION.

MILLS AT YMIR

Porto Rico Lumber Co., Ltd.

DOMINION EXHIBITION

September 27th to October 7th, 1905
Under the auspices of the Royal Agricultural and Industrial Society.

New Westminster, B.C.

Stupendous and comprehensive array of exhibits representing the resources of all Canada.

$100,000.00 IN PRIZES AND ATTRACTIONS $100,000.00

Enlarged grounds, new, handsome and spacious buildings.

Championship Acquatic and Lacrosse Events, Horse Racing, Broncho "Busting," Military Parades and Exercises.
Royal Irish Guards and other famous bands.
Grand Water Carnival—Parade of Fraser River fishing fleet, patrol boats H. M. Warships, Indian war canoes, etc. Indian Sports.
For all information write W. H. Keary, Secretary and Manager, New Westminster, B. C.

AGREE ON CELEBRATION

TRAFALGAR DAY WILL BE OBSERVED IN NELSON.

PUBLIC MEETING DETERMINES FORM OF REJOICING.

There was a representative public meeting last night at the Board of Trade rooms convened for the purpose of settling upon the proper mode of celebrating Trafalgar day, October 21. It was generally decided that the celebration should be one of a character in which the children of the city should be able to bear a large part and which would be fittingly representative of the day. To this end it was determined that there should be a parade of the school children, of the fraternal organizations and of public bodies generally. In addition there should also be a patriotic concert at which some addresses could be interspersed with the musical program and that the evening should be wound up by a banquet of which the cost should not be excessive .

At the opening of the meeting Fred Starkey was voted into the chair and a general discussion followed.

Fred Starkey declared that the occasion came but once in a lifetime, that its nature appealed to every citizen of the empire and that its character called for a special participation by the young.

It was moved and seconded that the day be celebrated, which resolution was carried unanimously.

W. Blakemore thought that the features of the celebration should be of a three fold character, a parade of children, some form of rejoicing in which everyone would be able to join and a banquet in the evening.

E. A. Crease agreed. His idea was that there should be a parade of the fraternal organizations, of the Rocky Mountain Rangers, of public bodies and of the children. That this parade should assemble afterwards at some convenient point, preferably the grand stand at the recreation grounds. That there should take place some chorus singing by the children, a few solos and a few patriotic addresses. Afterwards, in the evening, there should be a banquet.

John Drewe agreed saying that the educational effect upon the children could not be overestimated.

Captain Forin said that the Rangers would be able to turn out, if a public holiday could be proclaimed and thought that it were better on this account to make the celebration on Thanksgiving day the Thursday following.

This suggestion was overruled, the general concensus of opinion being that the occasion should be celebrated in Nelson, as elsewhere in the empire, on Trafalgar day itself.

C. McLean Fraser said there would be no difficulty as to the children, if a place could be arranged in which they could assemble for practice.

S. A. Kelly thought that the effect of the children's assemblage would be greatly heightened if they were all to turn out appropriately draped, some with white, some with red and some with blue.

C. McLean Fraser said that a portion of the afternoon's cencert could be taken up by the delivery of prizes to the children and by the reading of the successful essay on Trafalgar Day for which a prize is being presented by the Sons of England.

A committee was then appointed to carry out the sense of the meeting and to report at the next convening which would be on Friday night next at 8.30 o'clock in the Board of trade rooms. The meeting then adjourned.

The committee then held an executive session and proceeded to divide itself into two portions, having first elected W. Blakemore as chairman and A. W. Dyer as secretary. The first portion to deal with the parade and concert, are Messrs, C. McLean Fraser, A. Sullivan, W. Irving, George Horstead and captain Forin. These include representatives of the fraternal orders of the city. The second portion will deal with the banquet and with the finance. They are Messrs. Melville Parry, E. A. Crease, W. Blakemore and A. W. Dyer.

It was determined that the suggestion of the general meeting be adopted and Mr. Bodmer requested to teach the children the necessary choruses, endeavoring to obtain for the purpose Fraternity Hall each afternoon at 3.30 o'clock. The parade sub-committee will also ask the assistance of certain ladies to assist in the preparation of the children in their music and in their costuming.

Some idea of a dance for the ladies was mooted but it was pointed out that there was already a ball announced for the day before the celebration and that a dance could not well be had on the day itself as it was Saturday. Moreover, the ladies would not be debarred from participation inasmuch as the concert would be free to them and to the public in general as it was not proposed to charge anything for admission.

As to the parade it was suggested that the city council be asked to proclaim a holiday for the afternoon of the 21st, so as not to interfere in too great a degree with business, especially as Thanksgiving followed in the week after. It was thought that there would be no trouble in getting this concession without which it would be impossible to organize a parade.

After the discussion of some other details the committee adjourned for Tuesday night next at the office of Melville Parry at 8.30 o'clock.

NORD-SPIERS

One of the most interesting events in Kaslo society for a long time was the marriage on Tuesday, Sept. 26th of Max Nord and Miss Pearl Isabel Spiers. The bride was one of Kaslo's belles and one of the most popular young ladies in the city. The marriage was solemnized by Rev. Archdeacon Beer at the residence of Mrs. R. V. Bishop.

The bride was attired in wiry peau de sole, trimmed with chiffon, applique, duchess satin ribbon and a Belgium Battenburg bertha over a drop suit of Tamalure silk. She was supported by her sister, Miss Irene Spiers, who wore ivory china silk, trimmed with satin ribbon and silk lace, and Miss Hazel Fleener, who wore white dotted Swiss, trimmed with lace and insertion. The bride carried a large bouquet, the gift of Mrs. G. Alexander; the bridesmaids had bouquets of pink asters and wore gold brooches presented by the bride groom, whose gift to the bride was a Mason-Risch grand piano.

Mrs. A. T. Garland, Mrs. A. B. Fleener, Mrs. A. S. Minnon, Mrs G. Harton, Mrs. Beer, Mrs. Davies and Mrs. Smith assisted in receiving the guests. Mrs| Minnon played the wedding march.

Following is a list of the presents:

Mrs. Casey, silver sugar shell; Mrs. Robert Irving, silver sugar shell; Mr and Mrs. Whiteside, silver cheese scoop; Mr. and Mrs. J. Goodenough, sugar sifter; Mrs. Place, sugar shell; Mr. Chipman, fancy butter tub and knife; Mr. Gallup, cut glass vase; Mr. and Miss Macdonald, pair silver mounted cut glass vases; Dr. and Mrs. Hartin, silver butter dish; Mr. and Mrs. A. W. Allen, toast rack; Mr. and Mrs. Freeman, dressing table mirror; Mr. and Mrs. C. R. Garland, tapestry table cover; the Misses Eassons, sugar shell; the Misses Blackman, fancy clock; Mr. and Mr. R. F. Green, half dozen silver teaspoons; Mr. and Mrs. Paul Smith, silver berry spoon; Mr. and Mrs. Turk Brown, silver pepper and salt; Mr. and Mrs. J. C. Ryan, silver salt and pepper shakers; Mr. and Mrs. James Crawford, silver fruit stand; Mr. and Mrs. Gowland, silver salt dish and soon; captain and Mrs. Campbell, half dozen dessert knives and forks; Rev. and Mrs. Beer, linen table cloth; J. H. McIntosh, sugar shell and butter knife; J. Reuter, gold sugar tongs; Mr and Mrs. J. D. Moore, silver berry spoon; E. H. Stephenson, perfume; Mr. and Mrs. O. Strathearn, silver tray; Mrs. J. E. Harris and O. Harris, jelly dish and spoon; Mr. and Mrs. Holmes, candle stick; Mr. and Mrs. E. J. Cody, silver card receiver; Mr. and Mrs. D. P. Kane, vase; Mr. and Mrs. J. W Power, carving set; E. L. Smith, cut glass olive dish; Mrs. and Miss English, silver mounted cut glass vase; Mr. and Mrs. A. Jardine, soup ladle; Mr. and Mrs. Robt. Hendricks, silver spoon tray; Mrs. and Miss Goodwin, silver pie knife; Mr. and Mrs. Farrar, picture; Mr. Grote, carving set; Mrs. Robertson, spoon; Mr and Mrs. Brown, half dozen coffee spoons; Mr. and Mrs. Mervyn, half dozen silver table spoons; Mr. and Miss Powers, half dozen silver teaspoons; Mrs. Hermanson, cheese dish; Mr. and Mrs. Jardine, Mr. and Mrs. Anderson, cut glass fruit bowl; James Shields, fancy toilet set; Mr. and Mrs. A. Dill, coffee pot; Mr. and Mrs. J. Keen, China set; Mr., Mrs. and Miss Twiss, half dozen China cups and saucers; Mr. and Mrs. W. J. McGregor, burnt leather photo frame; Mr. and Mrs. G. O. Buchanan, silver sugar shell; Mr., Mrs. and Miss Fleener, combination book and desk case; Mr. and Mrs. Cook, silver sugar tongs; Mr. Carscadden, cheese dish; Mrs. G. Alexander, cut glass perfume bottle; Mr. and Mrs. J. L. Retallack, China rose jar; Mr. and Mrs. Noble, Mr. and Mrs. Goldsmith, silver fruit dish; Mr. and Mrs. T. L. Kennedy, half dozen coffee spoons; Mr. and Mrs. R. V. White, cut glass salt and pepper shakers; Mr. and Mrs. A. Carney, silver sugar bowl; M. D. McKinnon, two cut glass salt cups and spoons; A. W. Palmer, silver fish fork and knife and pie knife; Mr. and Mrs. E. H. Latham, satin table cover; Mrs. and Miss Davies, two white linen towels; Mr. and Mrs. Lingard, silver gravey ladle; Miss Bell, vase; Fred Spiers, cord wood; Miss Irene Spiers, silver cream jug; Mr. and Mrs. C. W. McAnn, fancy cushion; Mr. and Mrs. W. Cockle, fancy cushion; John Millington, fancy cushion; Mrs. Murchison, fancy cushion; Mr. and Mrs. Bert Pearson, large plush rug; Mr. and Mrs. Perkins, rug; Bonnor and Kuester, wedding cake; Mr. and Mrs. Josh Smith, silver pudding dish; Mr. and Mrs. Hanna, set table linen; Rev. and Mrs. Green, half dozen teneriffe doylies; Miss Rodgerson, two silver mounted vases; Mr. Papworth, cut glass olive dish; D. McD. Hunter, tea kettle; Mr. and Mrs. Hodder, tea pot, pudding dish and pie plates; Charles Beerman, coffee pot; Mr. and Miss Smith, cut glass salt and pepper shakers; Mr. and Mrs. Minnion, cut glass bowl; Mr and Mrs. Hunter, Cut glass decanter; Mr. and Mrs. A. W. Goodenough, cut glass decanter; Tom Melrose, pickle caster; Messrs. Desmond, fancy tea kettle; Al. Irwin, cut glass bell; Mrs. Murphy, silver bellfll Mr. and Mrs. Stenson cut glass bon-bon dish; Mr. and Mrs. Grothe, cut glass bon-bon dish; Mr. and Mrs. S. H. Green, dozen teaspoons; Mr. and Mrs. Rex Cockle, half dozen teaspoons; Mr. and Mrs. McCallum, half dozen tablespoons; Mr. and Mrs. Jack Allen, silver tea pot; Mr. and Mrs. John Green, china tea pot; Mr. and Mrs. Barney, fan and handkerchief; Henry Tyo, cut glass bottle and six glasses; Mr. and Mrs. Stott, toilet set; Mr. and Mrs. Prunk, fancy China cake dish; Mr. and Mrs. Halpin, silver berry spoon; Mr. and Mrs. Tom Clark, flower pot; Mr. and Mrs. John Riddell, silver cake basket; Mr. Webster, Miss Kate Riddell, breakfast cruet; Mr. and Mrs. A. W. Perkins, bread tray; Mr., Mrs. and Miss Rainbow, white spread; Mr. and Mrs. Zwickey, cut glass cream and sugar; Miss Selma Lyndgren, fancy China dish; Mr. and Mrs. Carlson, Spokane, cut glass salt and pepper; Mrs. S. Millington and White, table cloth and half dozen napkins; Mr. and Mrs. A. T. Garland, table cloth and dozen napkins; Mr. and Mrs. Macdonald, two cups and two saucers; George McIntosh, silver bread tray; colonel Stone, cut glass cream and sugar; Mr. and Mrs. Archer, half dozen steel knives.

The Touch That Tells

We give your suit "The Touch" that distinguishes the well dressed man. If you want a suit that looks absolutely right in every particular select a pattern that pleases your fancy, we do the rest.

TAYLOR & McQUARRIE,
Fashionable Tailors
NELSON & ROSSLAND

Frederic S. Clements
CIVIL ENGINEER
DOMINION AND PROVINCIAL LAND SURVEYOR
Agent for obtaining Crown Grants, mine surveying, etc.
Room 16, K.W.C. Block
P. O. Box 1 Nelson, B.C.

FRANK C, GREEN
CIVIL ENGINEER
Dominion and Provincial Land Surveyor
P.O. Box 154. Phone 261B
Cor. Kootenay and Victoria Sts., Nelson.

Clearance Sale Continues

House Furnishings. In connection with Our Clearance Sale which is still going on, we are making a specialty this week of everything in the House Furnishing Line. These goods are going fast, so come early and get your choice.

We are showing a splendid stock of Bed Comforters in fancy art muslins and sateen coverings, which we are selling at cost prices to clear; ranging from $1. 40 to $4 85 each.

White Wool Blankets from $3.00 to $6.00 per pair, large family sizes.

Feather Pillows at cost; $1.25, each, good quality.

Floor Oilcloths, Linoleums and Rugs at cost price.

A large assortment of Portieres, Window Shades and Table Covers.

Underwear. Snaps in Men's, Women's and Children's Underwear, odd sizes.

Coats and Jackets. Ladies' and Children's Coats and Mantles, latest styles. These are all new goods and will be sold at cost.

Millinery. A most complete stock of the very latest New York and Paris Hats at cost.

FRED IRVINE CO., Ltd.

Furniture and Carpets

TO BE SOLD AT COST WHILE THEY LAST

Commencing October 2nd

Our $35,000 Stock of Furniture, Carpest, Linoleums, Drapes, Blankets, Quilts and everything such as to furnish your home complete.

Our Terms are Cash, and our Stock will go as Represented

Out side of town customers treated the same as city customers. Name the articles you wish to purchase, and will give our cost price and ship same as if you were personally picking out the goods.

STANDARD FURNITURE CO.

COMPLETE HOUSE FURNISHERS

Carnefac Stock Food IS THE BEST

FRUIT LANDS FOR SALE

In 10 acre blocks, in 20 acre blocks; several improved ranches.
J. E. ANNABLE, Nelson, B. C.

LAKEVIEW HOTEL

Corner Hall and Vernon Streets
Two blocks from City Wharf. The best dollar a day house in Nelson.

NO CHINESE EMPLOYED

August Thomas
PROPRIETOR

McLeod Hotel

CORNER
FIRST AND SECOND AVENUE
YMIR, B. C.

Centrally located. Rebuilt and refurnished throughout. All modern improvements. Sample Rooms in connection. The only firse class hotel in Ymir.
RATES FROM $1.50 UP
FINLAY McLEOD, Proprietor.

GRAND HOTEL

Cor. Howard and Main Sts.,
SPOKANE

British Columbia People

Will find a home in Spokane at the Grand Hotel. Recently remodelled and refurnished.
Under the management of E. E. Phair, late of Hotel Phair, Nelson, B. C.
All British Columbia papers on file. European plan. Rates 75 cents to $2.00 per day. Free bus meets all trains.

ROYAL HOTEL

TELEPHONE 52
MRS. WM. ROBERTS, Proprietress

The best meals that can be provided in this market, cooked under the supervision of the proprietress, who is a famous caterer.
Nice airy rooms, newly furnished; bath for guests.
The best wines, liquors and cigars can be obtained at the bar.
TERMS: $1 AND $1.50 PER DAY

COR. STANLEY AND SILICA STREETS,
Cars pass the door.

TREMONT HOUSE

EUROPEAN AND AMERICAN PLAN
MEALS 25c. ROOMS FROM 25c TO $1.00

MALONE & TREGILLUS, Proprietors
Baker Street, Nelson

BARTLETT HOUSE

(Formerly Clarke House)
The best $1.00 per day house in Nelson. None but white help employed. The bar is the best.
G. W. BARTLETT - Prop.

THE QUEEN'S HOTEL

BAKER STREET
MRS E. C. CLARKE, Proprietress.
RATES $2 PER DAY.
Large and comfortable bedrooms and first class dining room. Sample room for commercial men.

Madden House Baker Street Nelson, B.C.

Do you need a comfortable home? If so, try the Madden House. Well furnished, rooms lighted by electricity; first class board. In the bar you will find all the best domestic and imported liquors and cigars.
THOMAS MADDEN, Proprietor

GRAND CENTRAL HOTEL

Opposite Courthouse and new Postoffice. Best 25c meal in town. European and American plan. Only white labor employed. First class bar.
J. A. ERICKSON, Proprietor.

Sunnyside Hotel

NELSON, B.C.
RATES $1 PER DAY
The Sunnyside has nicely furnished bedrooms, is lighted with electricity, and the table is the best in Nelson for the price. The hotel is on Baker street, one block from the C.P.R. and G.N.R. union depot. No liquor is sold on the premises.

NOTICE

NOTICE is hereby given that 60 days after date I intend to apply to the Chief Commissioner of Lands and Works for permission to purchase the above described lands on 9-Mile Creek Pend d'Oreille river, West Kootenay District, beginning at a post planted on the left bank of 9-Mile creek, about two miles from the mouth and running south 80 chains, thence west 40 chains, thence north 80 chains, and thence 40 chains to the point of commenlement, containing 320 acres of land more or less.
A. G. LANG.
Waneta, B. C., Sept. 20, 1905.

NOTICE

We are retiring from business and beg to notify those who are indebted to us that all accounts not settled by the 30th of this month (September) will be placed with our solicitor for collection.
FRED IRVINE CO., Ltd.

TO RENT OFFICES AND LIVING ROOMS

Apply to Office Nelson Electric Tramway Co.
Clements Block, Cor. Baker and Josephine Streets

GALT COAL AND WOOD OF ALL KINDS
Terms Spot Cash
W. P. Tierney
Telephone 26
Baker Street, Nelson

ANTHRACITE COAL
$9.00
Cheapest--Cleanest--Best
Gives more heat than any other coal for every pound used. Makes no dust. Burns longer.
A full winter's supply on hand for every consumer in town.
Nut size for stoves $9.00 per ton delivered.
Larger sizes for furnaces $9.50 per ton delivered.
Cash prices only.
The Nelson Freighting & Transfer Co

SCHOOL DAYS

Are here again and your boy will need a new suit
I have still a few left which I am offering at prices which will interest you

J. A. Gilker

PRICE OF METALS.

New York, Sept. 30—Bar silver, 60 1-2; casting copper, 15 1-2; lead, $4.85.
London, Sept. 30—Silver, 28; lead, no quotations.

NELSON'S NEWS OF THE DAY

J. Fraser Stamford arrived from the east last evening to rejoin his father, J. L. Stamford.

It is expected that the Kaslo zinc seperator wil be in running order within the next two weeks.

The Camborne Miner states that A. H. Gracey will relinquish the management of the Oyster-Criterion mine on Oct. 1.

Today is memorial day in the Salvation Army and services commemorative will be held. Mrs. Baynton will lead the services.

Captain Baynton of the Salvation Army has been hastily summoned to Brandon on account of the serious illness of his mother.

J. N. McDonald of Ymir, who has recently undergone a surgical operation, is sufficiently recovered to return home tomorrow morning.

The Ladies of the Maccabees will celebrate today, the 13th anniversary of the founding of their order. They will attend the Baptist church this evening.

J. C. Theffin has moved his cigar factory from the K.W.C. block to the Seous building, opposite the Strathcona hotel, corner Stanley and Victoria streets.

The Sacrament of the Lord's Supper will be dispensed in St. Paul's Presbyterian church today at the morning service. The Sunday school will meet as usual at 2:30.

G. W. Steele, formerly of the Lawrence Hardware company, and later chief of the Nelson fire department, has entered the employ of the Wood-Vallance Hardware company.

J. S. Carter, C.P.R. district passenger agent, leaves for the coast on Monday. Mr. Carter has been selling so many round trip tickets to the Dominion fair the past few days that he feels it incumbent upon him to take a run down himself and see how the Fraser river fruit compares with the Kootenay lake product. He will be gone a week.

Mrs. A. D. McRae, who has been in Nelson for several months visiting her father, W. Blakemore, is returning to Halifax with her children, leaving by the Crow boat this morning.

Rev. F. H. Graham has decided not to hold a special service on Trafalgar day but to have the services on the following Sunday, Oct. 22. These services will be of a commemorative nature.

C. J. South, secretary of the societies for the protection of children and for the prevention of cruelty to animals, arrived from Vancouver last night and is at the Queen's hotel. He will conduct both services at the Methodist church today.

At this evening's service in the Presbyterian church the choir will sing "Inspirer and Hearer of Prayer," by Frederick Schilling, and Mrs. Melville Pary and Miss Johnston will sing "When on My Day of Life the Night is Falling," by O B. Brown.

The Methodist church has been tastefully decorated for the harvest thanksgiving service today. This evening the choir will render Stainer's "Ye Shall Dwell in Jthe Land," and Michael Watson's "Praise the Lord, O, My Soul."

D. W. Bole, M.P., of Winnipeg, and Messrs Tingling and Wardleworth, a committee of the Canadian Wholesale Drug association, will arrive in town this evening from the coast. These gentlemen have been entrusted with the work of organizing the Canadian Drug merger.

One of the shortest sessions on record of the Nelson city council was held in the city hall yesterday morning at 9 o'clock. On motion of alderman Kirkpatrick, seconded by alderman Gillett, bylaw 164, to regulate the salary of the mayor was reconsidered, finally passed and adopted, and the council adjourned.

The Standard Furniture company will commence on Monday a clearance sale of their splendid stock of high class furniture and carpets. This firm carry a stock of house furnishings not to be excelled in the west, and buying as they do, on a large scale, can afford to quote prices that defy competition. During the continuance of the clearance sale regular prices will be greatly reduced. Special attention will be given to out of town orders. The sale affords an unequalled opportunity for young couples just commencing housekeeping to furnish their new homes economically.

Just Received

A fine lot of
XXX 4-Tier Apples
Wealthies,
Wolfe-Rives
and
Alexanders
Per Box $1.90

T. S. McPherson
PHONE NO. 10.

Improved Ranches For Sale

80 acres on the West Arm of Kootenay Lake, one-quarter mile of water frontage; good water supply for irrigation; four acres cleared and cultivated. Price $1250

275 acres in the Sloean valley; 6-roomed frame house; 10 acres cleared and planted with fruit trees; barn and chicken houses; good hay meadows; plenty of water. Price $3000.

H. & M. Bird

Self Feeding Coal Stoves

Have you considered the comfort and economy of using a self-feeding stove. The steady even heat, the elimination of dust, dirt and labor (one scuttle full of coal night and morning) and the economy of using only half the quantity of fuel makes this type of stove very desirable. We have self-feeding stoves for both soft and hard coal, which we can offer you at very special prices.

We would be pleased to have the opportunity of discussing the question with you.

J. H. Ashdown Hardware Co., Limited
WHOLESALE AND RETAIL

HUME—C. R. Dixon, Calgary; G. H. Green, Green City; C. Johnston; L. R. Nash, Montreal; J. Cronin, Moyie; W. G. Ross, Vancouver; W. M. Jackman, Winnipeg.

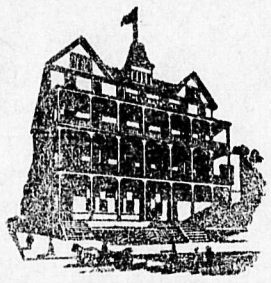

STRATHCONA—J. A. Watson, Vancouver; J. F. Stamford, Dundas; J. W. King, Toronto; D. Corsan, Fernie; W. C. Dalgilsh, Ainsworth; S. W. Pierson, Sandon; J. G. Billings, Revelstoke.

ROYAL—N. E. Crossley, Silverton; V. Dynes, Greenwood; E. C. Race, D. M. Rogers, Revestoke.

GRAND CENTRAL—C. S. Fraser, Medicine Hat; J. Smith, Pincher Creek; L. Caltran, J. Shea, Fernie; C. Tipping, Slocan; C. Reynor, J. Parker, Rossland.

NELSON—G. Barber, Greenwood; W. S. Beames, London.

MADDEN—J. P. Burke, Spokane; A. W. Watson, Westley; W. Langley, Moyie; G. Knowlton, Rossland; T. L. Stewart, Rosebery; S. E. Overett, Revelstoke.

BARTLETT—G. Kneebone, W. Sinclair, Ymir; F. Lyons, Erie; A. Smith, Salmo.

QUEENS—J. Wilson, Creston; M. Macleod, Nova Scotia; F. Kelly, Spokane; C. J. South, Vancouver; S. H. Wimberley, Greenwood.

TREMONT—H. C. Strause, Grohman; W. Swerdfeger, Slocan.

LAKEVIEW— A. Young, Phoenix; A. McLeod, Ymir.

Monkey Brand Soap removes all stains, rust, dirt or tarnish — but won't wash clothes. 26

WHY

procrastinate when your eyes should receive immediate attention. My system of testing is the most modern, and the best in the optical world. It never fails. If glasses are needed the fittings are as perfect as the testing, as hundreds of patients have proved. Come now and make an appointment.

J. O. PATENAUDE
Manufacturing Jeweller, Watchmaker and Optician
PHONE 293.

A Word to the Wise

A long introduction is unnecessary to convince you of the genuine merit—the style and smartness which characterizes 20th Century Clothing. Our hundreds of satisfied customers daily testify to the exceptional values which our system of selling enables us to offer.

20th Century Clothing Sale

The prices are moderate—$10, $12.50, $15, $18, $20, $22.50 and $25
The quality considered the prices are the best ever offered.

Men's Stylish Topper Overcoats

We open the season this week, with special bargains, the intention being that every one of these coats, models as they are of correct style, perfect fit, will sell us a dozen others during the season.

Values $5.75, $7.50, $10, $12.50, $15 and $18

Boys' Suits——Variety Large——Quality Good——Prices Low

Men's Furnishings—At Zero Prices
Special Shirt Sale

as a special inducement this week, Men's working shirts at 50c, 75c, $1.00, $1.25, $1.50. These prices are less than their value.
A magnificent line of men's fine shirts at 75c, $1.00, $1.25. These are exceptional values.

Fall Underwear—Assortment Large

Men's all wool underwear, regular $2.50 suits this week $2.00; natural wool per suit $2.00; imported cashmere underwear, value $5.00 for $4.00 per suit. Some broken lines, under shirts and drawers for 50c each.
Ties, Collars, Handkerchiefs, Braces, Gloves, Hose, Night Shirts, Pyjamas, Sweaters, Hats, Shoes, at sale prices.

Brown & Co.
Next Door to Royal Bank

Manitoba grain fatted pork—best in the world—cured by a special dry process of our own invention makes

"PREMIER"
HONEY-CURED
HAMS
AND
BACON

Superior to any imported or domestic brand.

Cured by process known only to
J. Y. Griffin & Co.
LIMITED

Groceries

Having moved our grocery stock from Ymir to Nelson we have decided to clear them out at cost. These goods are all fresh. No old stock.

M. Newitt & Co.
WEIR'S OLD STAND

Clothing

For Men and Boys

A perfect fit is what all are looking for. You would like to have good material, a suitable pattern, and at a price you can afford to pay. We can please you in all these particulars.

As to fit our men's tailor made garments please those who are accustomed to pay double our price, and will pleace you. Our Boys' Lion Brand is always in demand, all knickers double seat and knees. Keep your eye on our new arrivals.

J. H. WALLACE
MEN'S OUTFITTER

It is at this Time of the Year that the Feed Tells

We carry all the staple lines beside such egg-producers as Beef Scraps, Bone Meal, Oyster Shell, etc.

The Brackman-Ker Milling Co.
(LIMITED)
Retail Hay, Grain and Mill Feed.

Down Goes The Price

Fancy Italian and French Prunes in 20-lb Boxes . . . 65c
Some Extra Choice Local Yellow Egg Plum $1

Bell Trading Company

IT PAYS TO DEAL WITH RUTHERFORD

Rubber Gloves, pair - - $1.25
Rubber Sponges - $1.00, $1.25 and $1.50
Hot Water Bags, guaranteed, each $2.00
Fountain Syringes, $1.25, $150 and $2.00

MAIL ORDERS FILLED PROMPTLY

Wm. Rutherford
Store closes at 8 p. m. DRUGGIST Nelson, B.C.
Mail orders filled promptly.

Ontario Grapes

First Shipment of the Season
Just Received. : : : : :

J. A. McDonald,
Wholesale Fruits

BUY YOUR GROCERIES FROM US

Thomas' Scented Soaps for laundry or toilet purposes, 5 bars for	$ .25
Virgin Castile Soap, 12 bars for	.45
Good Brooms, each	.25
Jelly Powder, any flavor, package	.10
Ginger Snaps, per lb.	.15
Imported Marmalade, 7 lb tins, each	1.00
Mixed Candy per lb	.15
Dry Onions, 8 lbs. for	.25
Green Tomatoes, 8 lbs. for	.25

Also on Saturday we will have to offer Fresh Smoked Kippers and Halibut

TOYE & BENEDICT
Josephine St. GROCERS Phone No. 7

Shooting Season Opens Sept 1

For $33.50 we will forward you: 1 high grade "Ithaca" D. B. Shot Gun, 12 ge.; one set reloading tools; one box Smokeless Cartridges; one hunting coat and vest; delivered to any Express office in B. C..
We are headquarters for all kinds of Rifles, Shot Guns, Ammunition, Shooting Clothing, Belts, Knives, Etc. Prices guaranteed.

NELSON HARDWARE COMPANY
BAKER ST. SPORTSMEN'S HEADQUARTERS NELSON, B. C.
PHONE 15

When You Want
STYLISH, FIRST-CLASS SHOES
Go to Gallagher's
We have them in all Styles and Sizes.

J. W. GALLAGHER
Box No. 249 BAKER ST. Telephone 199

Bulbs! Bulbs! Bulbs!
Hyacinths, (15 varieties) Tulips, Narcissus

Prompt attention given to Mail Orders
Postage on Bulbs and Seeds 5c per lb.

Canada Drug & Book Stores
NELSON, B. C.

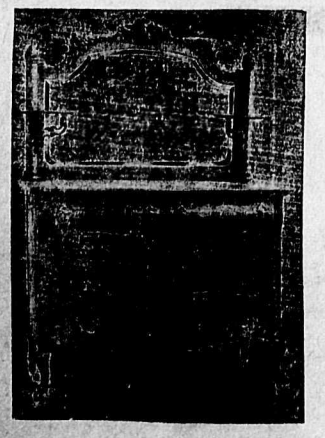

While they last we will give you a bargain in
SIDEBOARDS and BUFFETS

Standard Furniture Company

Agents:
Mason & Risch Pianos.

Complete House Furnishers and Undertakers.

International Coal

is the most active stock on the market today. It is an absolutely safe investment at present prices. Crow's Nest Coal sold at one time at 10 cents per share. Today it is worth $3.50. Watch International.

McDermid & McHardy