49

THE DAILY NEWS

Provincial Library.
Legislative Assembly JUL 24 1905 VICTORIA, B. C.

VOL. 4 NELSON, B. C., THURSDAY, JULY 20, 1905 NO. 75

ORE TRAIN COLLISION

Red Mountain Railway in Trouble Again Near Rossland

Construction Train Repairing Last Week's Accident Run Into by South Bound Ore Train From the Mines

[Special to The Daily News]

Rossland, July 19.—An ore train and a construction train had a head-on collision at a point five miles from this city at 11 o'clock this forenoon on the Red Mountain railway. The result was that the locomotives were badly smashed and a couple of ore cars thrown from the track. Several were injured.

Sam Peterson, section foreman was severely cut on the head and sustained painful cuts and contusions on the body

Samuel Alton, a section hand was cut and brised.

Samuel Spear, cut on face and otherwise injured.

H. Allis, fireman, scalded on the hands.

Peter Johnson, section hand, cut on face.

The collision was caused by the failure of the brakeman sent to flag the ore train to do his duty. The construction train was picking up the ore spilt from the train in the wreck of last week and the ore train which left Rossland at 10:30 came along down grade and collided with it. The train hands jumped from the train and saved themselves.

Passengers had to be transferred around the wreck, which will take at least 24 hours to clear up.

ENGINEER WAS KILLED

FATAL COLLISION ON THE C. P. R. NEAR FRANK.

TWO FREIGHT TRAINS COLLIDE WITH FRIGHTFUL CRASH.

(Special to The Daily News)

Frank, July 19.—A disastrous collision occurred this morning at 6 o'clock between two work trains about seven miles east of here. Engine No. 911 was going east from Frank, engine No. 907 coming west for water at Middle Fork. Both trains expected a clear track.

As both trains were heavily laden with gravel, the crash was terrific. Engine No. 911 was competely demolished. Engineer Brown was instantly killed but none of the other trainmen were injured. The body of the deceased was taken to Cranbrook on the local train.

A temporary track was built around the wreck to allow the passenger and freight traffic to be resumed.

DEATH WAS ACCIDENTAL

Finding of Coroner's Jury in McGregor Inquest at Phoenix

(Special to The Daily News)

Phoenix, July 19—The inquest over the remains of James A. McGregor, the young man who was killed Monday afternoon in a chute at the Granby mines, was held yesterday afternoon by Dr. C. M. Kingston, the coroner from Grand Forks. Constable Darrough empanelled a jury consisting of David Oxley, foreman, Alex. Grieg, H. A. Munroe, Alex McRea, Murdock McIntyre, and A. S. Williamson. The witnesses were Henry Houghton, Norman McLeod, John Miller, shift boss and Dr. Boucher. Deceased was killed in the 19th chute of the No. 3 level, where he had gone to losen ore, contrary to instructions. The jury returned a verdict of accidental death, with a recommendation to the company to make ore chutes as safe as possible.

McGregor was about 21 years of age and had been employed here only a month. The funeral will take place tomorrow afternoon under the auspices of the Phoenix Miners' union, No. 8, with which the deceastd was affiliated last Saturday night.

GOSSIP OF GRAND FORKS

Judge Leamy Seriously Ill—New License Bylaw to be Introduced

(Special to The Daily News)

Grand Forks, July 19—Among the gold and copper properties of high merit on the North Fork that have for the last few years been lying dormant waiting for transportation facilities is the Wellington Square group, consisting of the Wellington Square, Silver Knot and a couple of others, which are now owned by the Wellington Square Gold Mining and Smelting company, a company which was incorporated several years ago for the developing of these properties. Considerable development work has been done on the claims with good results. The ore consists of gold bearing quartz which assays $17 in gold and 19 per cent copper per ton. The properties are situated in Seattle camp, about nine miles from Grand Forks. The present management, realizing that the advent of the railway through that camp is only a matter of a few months, have very wisely decided to renew development work, which will mainly consist of piling the ore on the dump preparatory to the short haul of some eight miles to the Granby smelter.

There has been considerable activity among the local Knights of Pythias lately, the occasion for this being the presence in the city of George Johnson, grand chancellor for British Columbia, for that order. Last evening a reception was tendered the grand hcancellor at the lodge rooms when the installation of officers for the ensuing year took place, after which all partook of a sumptuous repast.

The local lodge of the Knights of Pythias has made remarkable strides in the last few years and is now in a remarkably strong position. This fact was referred to by the grand chancellor on the occasion of his present visit.

At last night's session of the city council it was decided to introduce a new liquor license bylaw at the next meeting. This bylaw will provide for the abolition of saloon licenses and limiting the number of hotels in the city. It is understood that the bylaw will be submitted to the ratepayers for their approval at an early date.

James Leamy, son of judge Leamy, arrived here yesterday from the east. He came in response to a telegram announcing the serious illness of his father.

CONFIDENTLY CHALLENGES

McLean of Kamloops, Backs Himself Against all Oarsmen

New Westminster, July 19—Alex McLean, a professional sculler, who at a cost of a moderate fortune made himself known some years ago in his attempts to defeat Hanlan and other of the world's best oarsmen, is to take part in the big regatta which is to be held here during the dominion fair.

Since his disastrous defeat by Peterson in 1892 McLean has been living on a ranch near Kamloops and has confined his aquatic ambitions to ideal victories in fishing skiffs. He is out now with an offer to back himself to the extent of $2000 to race with any of the top notchers who are to assemble here for the world's championship events. His only condition is that fishing skiffs are to be used.

HALIFAX AND ESQUIMALT

WILL SHORTLY COME UNDER CONTROL OF GOVERNMENT.

BRITISH WAR OFFICE AGREES TO CANADA'S PROPOSALS.

(Special to The Daily News)

Ottawa, July 19.—The dominion government has received a cable from the British war office agreeing to Canada's proposals respecting the taking over Halifax and Esquimalt. It is expected that Canada will assume control of the Halifax garrison on September 1st. The imperial officers will be transferred to Canada if they accept. Canada will pay the war office the whole cost of Esquimalt instead of half as at present until July 1st, 1906, when she will entirely relieve the garrison, the same as at Halifax.

The Canadian government will get the following imperial officers temporarily: Staff 3; Royal Artillery staff and Royal Artillery 8; Royal engineers' staff and Royal engineers 6; infantry 2; services and departments 8.

The Royal Garrison regiment will likely be withdrawn from Halifax by September 1st, when Canada assumes control.

DETERMINED SUICIDE

Condemned Prisoner Strangles Himself to Death

St. Paul, July 19—Edward Gottschalk, sentenced to be hanged on August 8, choked today by hanging.

The guard had been under orders to be with Gottschalk constantly since the sentence of death was passed. Today, however, the guard absented himself for 10 minutes and when he returned to the condemned man's cell, Gottschalk was dead. The prisoner had torn a piece of the ticking from his bed, wound it tightly around his neck and then fastened it to a hook in the wall of the cell, raised himself from the noor and strangled to death.

SUICIDE BY HANGING

Philadelphia, July 19—Henry Moyer, who was in jail awaiting trial for a serious offense, committed suicide today by hanging. He used his bed-clothing as a rope.

FERNIE'S RIFLE RANGE

TO BE OPENED WITH DUE CEREMONY TOMORROW AFTERNOON

C. N. P. COAL CO.'S COAL AND COKE OUTPUT FOR SIX MONTHS

(Special to The Daily News)

Fernie, July 19—It is the intention of the East Kootenay Rifle association to open the range selected for practice on next Friday afternoon. The range is about two miles from town. Invitations have been issued to prominent military enthusiasts throughout the district to be present.

A light 'bus will run between the city and the range for the accommodation of ladies and others. Speeches will be delivered by mayor Stork and captain McEvoy. Mrs. McEvoy will fire the opening shot. A match between Nos. 2 and 3 companies, Kootenay Rifles will follow and refreshments will be served to the visitors.

C. Varty, city clerk, has resigned his position, to take effect at the end of the present month. A. W. Neen has been appointed in his place.

The following is the output of the C.N.P. Coal company for the six months ended June 30th:

COAL

Coal Creek, tons	207,764.03
Michel	162,523.12
Carbonado	47,080.09
Total	417,368.04

COAL COKED

Coal Creek	97,853.07
Michel	95,072.02
Carbonado	8,473.13
Total	201,399.02

The members of the Presbyterian church gave a garden party in the park last evening. It was well attended and proved a most enjoyable affair. The grounds were beautifully illuminated with Chinese lanterns.

"THE WHOLE OF RUSSIA"

Represented at Congress of Zemstvoists at Moscow

Proceedings Interrupted by Police But Go on Nevertheless--Scheme of Interior Minister Bouligan is Denounced

Moscow, July 19.—The zemstvo congress which opened today was attended by 225 delegates, count Heyden, leader of the deputation representing the congress recently received by the emperor presiding.

M. Volovie president of the organizing committee, had barely started a statement dealing with the obstacles placed in the way of the congress announcing that governor general Kosloff had promised that there would be no recourse to extreme measures, when the chief of police with numerous commissaries and officers entered the room. The chief announced that the prefect had prohibited the meeting of the congress, and ordered the seizure of the documents displayed.

Count Heyden protested against the proceedings, but the chief of police began taking the names of the delegates. Then cries were raised of "Write down the whole of Russia."

Many persons present who were not delegates to the congress requested that their names also be taken. The police then departed in order to draw up summonses and the sitting was resumed.

The scheme of a national assembly on the basis outlined by the commission presided over by M. Bouligan, minister of the interior, was minutely and critically examined and denounced as totally inadequate to remove Russia's internal grievances because, including a property qualification and an electoral system by classes, it prevented the assembly from truly interpreting the will of the nation, while the exclusion of numerous categories of citizens from the franchise was a contradiction of the principles of equity and of reasonable state policy. At the same time it was recognized that the assembly would comprise a considerable portion of the social forces of the empire, and serve as the centre of a social movement, which would tend to secure political liberty and regular national representation. Therefore, it was considered desirable that in the event of the carrying out of the Bouligan or a similar project, the delegates of the zemstvos and municipalities should participate in the society to the greatest possible extent, with the objec of forming a compact group and of obtaining a guarantee of political and personal liberties.

A number of resolutions embodying the foregoing criticisms were adopted unanimously as were resolutions complaining of excessive administrative and police control of elections and insisting that publicity be given to the proceedings of the proposed assembly which should be in direct relations with the emperor without interference from the council of the empire.

After the police had drawn up a report of their visit and had taken the names of those present they took no further action, but they returned and listened to the debates as interested spectators. When the afternoon session adjourned until evening each delegate as he passed out handed his visiting card to the chief of police, who had already seized the copies in the possession of the delegates of the Russian Gazette in which was printed details of a proposed constitution for Russia, based on the existing two-chamber constitutions of western Europe, elaborated by the committee on organization for the congress to vote upon.

It is expected that the congress will sit for three days.

PEARY SAILS AT LAST

Bar Harbor, Me., July 19—The Arctic steamer Roosevelt, bound from New York for northern waters, via North Sydney, C.B., called here tonight and after commander Peary had bade farewell to Morris T. Jessup, whose generosity had enabled him to build and equip the vessel, she continued her voyage.

Commander Peary arrived here this afternoon from Portland. He was met by Mr. Jessup and taken on board the latter's yacht. Mr. Jessup and several guests inspected the Roosevelt just before she sailed.

SHIPPERS TO WINNIPEG

Fruit Season Still Keeps up and Exhibits Are Being Sent Forward

Despite the lateness of the season there are a few strawberries still being sent out from this district and some are of extraordinary quality. Besides these berries, raspberries are still being sent forward in fairly large quantities as are also currants, red, white and black. The supply of these latter is by no means up to the demand which is true of all the fruit being raised in this section. Gooseberries are also finding a ready market and are good shippers. Some of the currants raised here, especially the red, are very fine and have been included in the exhibits sent forward to Winnipeg, where it is expected they will win a good prize.

Special care has been taken in the shipping of exhibits to the Winnipeg fair and a fairly large number of exhibitors have entered the competition. Several varieties of strawberries, raspberries, goose berries and currants have been carefully picked and crated and with the new service now at the disposition of the growers, given by the Dominion Express company, there is every likelihood that the fruit will reach Winnipeg in a sound and good looking condition. Shippers are especially requested not to drop their shipments but to keep these up for exhibition purposes until the last of the fair so that the fruit will always be on view at its best. The Kootenay lake district can get no better advertisement than the condition in which the fruit reaches the Winnipeg market, and upon this much of the trade of next year will depend.

WON IN LAST ROUND

San Francisco, July 19—Buddy Ryan won from George Peterson in the 20th round.

HOT SPELL IS PASSED

BUT MORE DEATHS HAVE BEEN REPORTED.

THUNDERSTORMS BREAKING UP THE EXCESSIVE HEAT.

New York, July 19.—The records of deaths and prostrations today greatly exceeded that of yesterday, although there was a distinct diminution in the temperature prevailing throughout the eastern states. Although the midday heat was terrific it was broken by scattered thunderstorms, many of a violent character and toward evening the temperature fell rapidly until normal conditions were reported. With this welcome relief came the announcement from the weather bureau tonight that the abatement of the heat had been general and that moderate temperatures would probably prevail for several days in the middle Atlantic and the New England states.

In New York the highest temperature recorded was 95, one degree lower than that of yesterday. Philadelphia reported slightly higher maximum range than in other cities but the highest point of yesterday was not touched while everywhere else a sharp fall was noticed.

The suffering among animals during the day was intense, hundreds of horses, many of which died, being prostrated. There was an extraordinary mortality amongst dogs and cats, hundreds of bodies being picked up in the streets. Through New York state several thunderstorms with rain and high winds served to moderate the heat.

Six deaths and thirty prostrations were recorded in Connecticut.

Work in foundries and factories, among railroad track crews and the longshoremen was practically suspended, 10,000 factory men in Bridgeport alone being idle.

Philadelphia, July 19.—The number of fatalities today as a result of the protracted warm wave was 10 and the prostrations 40. The maximum temperature was reached at 3:30 p. m., when 96 degrees was reported.

Boston, July 19.—It was the belief of the Boston weather bureau officials tonight that the heat wave was broken. As the temperatures of 90 and over again prevailed in many places, especially in southern New England the burden of another day of torrid weather proved too great and at least seven deaths and more than two score of prostrations were reported.

Baltimore, July 19.—There are some indications that the backbone of the heat spell has been broken. The thermometers highest point was 92 degrees at 2:30 p. m. this afternoon. There were nine prostrations.

Washington, July 19.—A heavy thunderstorm and rain passed over the city at 4:30 p. m. today, bringing relief from the oppressive heat of the past week. In a few minutes the conditions were comfortable, the thermometer dropping down 20 degrees. The highest temperature today was 92.

Showery weather is predicted for the middle Atlantic states and New England.

Buffalo, July 19.—Notwithstanding humidity at 84 with temperature at only 76 degrees there were no heat prostrations here today. A rain in the morning relieved the air greatly. A breeze from lake Erie kept the temperature down.

Utica, July 19.—One death and two prostrations from heat is Utica's record today. The humidity was intense, even after a sharp shower at noon it was 94. Heat lightning and thunderstorms were features of one of the most unbearable days of the heated term.

Syracuse, July 19.—The extremely hot weather continued here today, though the temperature was not so high as yesterday, the warmest day in the year. At the weather bureau at noon the mercury registered 86 degrees. Relief was obtained following a thunderstorm when the temperature dropped to 78, but afterwards it rose to 83. One person suffered from prostration.

Rochester, July 19.—The hot wave receded somewhat today, the highest recorded being 86, or six degrees less than yesterday. The humidity remained very high and much discomfort was felt on that account, but only one heat prostration was reported.

Albany, July 19.—A terific lightning, rain and wind storm passed over this section early this afternoon. It was of short duration but unusually severe. The thermometer fell 22 degrees, from 92 to 70 in five minutes.

The street car service, the afternoon newspapers and many manufacturing establishments were crippled for several hours because of an accident to the electric plant. Candles were used in the assembly chamber, where the legislature was in session.

AVENGING HOENTHAL

Bomb Thrown in Finland at Vice Governor Deutrich

Murderer of Soininen Last February Sent to Prison for Life and Attempt is Made to Assassinate the New Ruler

Helsingfors, Finland, July 19.—Late this afternoon, two hours after Karl Leonard Hoenthal had been sentenced to imprisonment for life at hard labor, for the assassination of procurator general Soisalon Soininen, in February last, an attempt was made to assassinate vice-governor Deutrich as he was leaving the senate.

The vice-governor had walked across the square, when suddenly, as he neared the police master's office, a man on the curb threw a bomb from a distance of fifty paces. The bomb fell short, but the vice-governor was thrown off his feet by the terriffic force of the explosion, which shattered the windows in the neighborhood for a distance of hundreds of yards. Vice-governor Deutrich was hastily assisted to the police station. He was burned and otherwise injured about the legs and bled profusely, but his wounds are declared not to be fatal.

The bomb thrower was pursued by naval cadets, but escaped capture.

ATTACK THE CHURCH.

Attempt Made on Life of Chief Procurator of the Holy Synod.

St. Petersburg, July 19.—A circumstantial report of an attempt on the life of Constantine Pobiedonstzseff, chief procurator of the Holy Synod, is current in St. Petersburg tonight, but the Associated Press is unable to obtain confirmation of it. The authorities and even the police at Tsarskoe-Selo railroad station where the attempt is said to have been made, disclaim any knowledge of any such happening.

According to the report, as M. Pobiedonstzseff stepped from a train for Tsarskoe-Selo to the platform a man about 28 years old rushed upon him with a revolver in his hand, but was seized by a quick witted passenger before he could shoot and was turned over to the police.

At the time of the assassination of grand duke Sergius in Moscow, on February 17th, last, it was reported that among those condemned to death by the terrorists, was the chief procurator of the Holy Synod, who was charged with influencing the emperor to adopt a reactionary policy.

REMARKABLE DEMONSTRATION.

M. Witte's Departure From Russia Marked by an Ovation.

St. Petersburg, July 19.—M. Witte's departure for Paris on the northern express today, while a very democratic affair, nevertheless was the occasion for a remarkable demonstration in his honor. The compartment occupied by Russia's chief plenipotentiary was filled with flowers and the platform of the station was crowded with friends who bade him farewell and good luck in the great mission before him.

The whole affair was a testimonial of the strength of M. Witte's personal following. Among those present were all the prominent officials who had seen service under the former minister of finance. The secretary of the Chinese legation and the Korean minister were both in attendance. Mme. Witte accompanied her husband.

CHARLIE BARR BEATEN.

Amateur Outsails Him in the Larchmont Club Races.

Oyster Bay, July 19.—Captain Charlie Barr, the noted skipper, met defeat today at the hands of Harry Maxwell, an amateur, in the races of the Larchmont Yacht Club. Captain Barr commanded the yacht Mineola, and young Maxwell sailed the Yankee, which is owned by his father, J. Rogers Maxwell. The Yankee had the better of the start and finished 32 seconds ahead of the Mineola.

DROWNED WHILE BOATING

Father Cusack and Four Others Upset Upon Lake Aylmer

Sherbrooke, July 19—Rev. Father Cusack, acting administrator of the Roman Catholic diocese of Sherbrooke, and four young men, two brothers named Murphy and two brothers named Caderre, were drowned in lake Aylmer today by the upsetting of a sailboat during a squall.

SHOOT FOR KING'S PRIZE

Scoring at ...ard Range Was Unusually Poor

Bisley, July 19—It is likely that only scores of 94 will get into the second stage of the King's prize.

Not only among the Canadians, but all along the line, are all kinds of excuses being made for the poor showing. One blames the wind, another the light. These are too much for some and too little for others. There were 47 possibles, and 125 34's in the first stage of the King's prize match at 200 yards.

The Canadians scored at the 500 yard range in the first stage of the King's match today as follows: Boult, 26; Brayshaw, 30; Crowe, 33; Elliott, 33; Eastcott, 29; Forest, 28; Flowers, 31; Jones, 32; Kerr, 29; Kelly, 32; McConnell, 25; Moore, 32; Morris, 34; Phillips, 29; Pugh, 32; Richardson, 33; Russell, 43; Simpson, 29; Stuart, 27; Wilson, 32.

WANT TO ROB PAY CHEST

Ex-Employees Try to Hold up Orford Rail-Way Company

Sherbrooke, July 19—Two Italians, who had been dismissed from the service of the company on Monday, attempted to hold up and rob A. C. Lyttle, superintendent of the Orford Mountain railway, and his son, assistant superintendent, while on their way to pay the men who are constructing the line between Kingsbury and Windsor Mills, yesterday.

A number of shots were fired, some of which struck Lyttle, senior, causing serious injury, also killing his horses. The would be robbers, however, were unable to secure the money and decamped. The amount in the wagon at the time is variously estimated at from $14,000 to $17,000.

PUTILOFF WORKS CLOSED

St. Petersburg, July 19—The Putiloff Iron Works were finally closed after two weeks' warning to that effect. A small crowd of workmen and agitators tried to make a demonstration and a bomb was thrown, which failed to explode. The crowd was dispersed by Cossacks.

SECRET SESSION OVER

Stockholm, July 19—Both houses of the riksdag have concluded their secret meetings and a joint committee is now preparing plans for a joint conference.

ALIENS BILL IS PASSED

GREAT BRITAIN RESTRICTS FOREIGN PAUPER IMMIGRATION.

PREMIER BALFOUR DEFENDS DEPARTURE FROM PRECEDENT.

London, July 19.—In the house of commons today the aliens bill passed its third reading by a majority of 90.

Premier Balfour contended that the proposed restrictions were less severe than those imposed by any other nation. He referred to the immigration laws and asked whether any one would assert that the Americans were indifferent or looked with unmoved eye on suffering and oppression and yet their restrictions were far more onerous than those insisted on by "this moderate and reasonable bill."

ROUTE OF TRANSCONTINENTAL.

(Special to The Daily News)

Ottawa, July 19.—The location of the Transcontinental line between Winnipeg and Moncton will be approved by the government during next week. All the preliminary surveys have been completed.

GAYNOR AND GREENE

More Attempts at Delay are Being Made by Lawyers

Washington, July 19—Solicitor general Hoyt has received a cablegram from Donald McMaster, the special Canadian counsel representing the government in the extradition proceedings against Gaynor and Greene, saying that their counsel are trying to postpone the proceedings before the privy council in England, but he hopes to prevent this being done.

The government is aware that the fighting is one of delay and McMaster has received instructions to fight every move that means delay in getting the two fugitives into the United States.

DAVIS TENNIS CUP

London, July 19—The only interest in the third day's play in the Dwight F. Davis lawn tennis cup competition was the possibility of the Americans gaining the maximum points against the Australians, which they did, both W. A. Larned and Beals Wright winning their matches.

HUSBAND AGAINST WIFE

SINGULAR CASE NOW BEING TRIED IN SCOTLAND.

CULMINATION OF NEW YORK DIVORCE PROCEEDINGS.

Edinburgh, July 19.—Singular documents were submitted today in the suit of Nathaniel Gibs Ingraham, formerly of New York, against his wife, formerly Edyth Newcombe Ward, now pending before the court of sessions here.

Mr. Ingraham asks that his wife be ordered to carry out their ante-nuptial settlement under which he claims he is entitled to $1,500 a year and also claims $4,000 for the year by virtue of a bond granted in his favor. The wife contends that the contract and bond were obtained by fraud.

She argues the plaintiff induced her by various devices to institute divorce proceedings against Ward, her former husband, and so induced her husband to consent. Mr. and Mrs. Ward were divorced in 1903, and Mrs. Ward then was married to Ingraham. Before the marriage, Mrs. Ward says she was taken to a lawyer's office and was induced to sign ante-nuptial settlement contract without reading the papers or knowing what they contained.

PROROGATION TODAY.

(Special to The Daily News)

Ottawa, July 19.—Parliament will be prorogued tomorrow at 3 o'clock. The commons has adjourned to meet at 11 o'clock tomorrow. The senate is struggling along with the Trading Stamp bill.

DISTRUST JAPANESE

Koreans Send a Special Embassy to Peace Conference

Envoys Elude Japan's Intervention and Are Supplied With Funds for Newspaper Campaign From Emperor's Purse

Seoul, Korea, July 19.—Against the advice of members of the foreign legations, Korea has decided to send two representatives to Washington to attempt to secure a hearing before the peace plenipotentiaries.

Both of the men chosen were formerly students in America. They are young, without public standing, and bear no credentials. The emperor's private purse supplies them with 10,000 yen to "inaugurate a newspaper campaign t ointerest Americans in Korea's plight."

Japanese minister Hayashi has suggested a personal interview before the departure of the Koreans, which it is said, they contrived to avoid. The scheme is considered by the Japanese as a useless expense and not as a serious attempt to interest the world.

CHINESE BOYCOTT.

Has Gone Into Effect Today at the Port of Shanghai.

Washington, July 19.—A cablegram received by the state department from Shanghai says that the boycott against American goods commenced today.

Every effort was made to allay the agitation which it is stated is part of the retaliation of the Chinese against the exclusion laws of the United States.

BIG SALMON RUN IS ON

ENORMOUS HAULS MADE BY ISLAND TRAPS YESTERDAY.

STRAITS FULL OF HUNGRY SHARKS AND WHALES.

(Special to The Daily News)

Victoria, July 19.—Lighthouse keeper Daykin at Carmanah reported the straits full of salmon this morning. Large numbers of whales, sharks, blackfish and porpoises are in sight evidently in pursuit of the silvery fish. Following this announcement comes the news that between sixteen and eighteen thousand salmon were lifted in four traps operated by Messrs. Todd and Munsie. This is the largest individual catch of the season so far reported in the straits and it would appear that the big run to which all canners have been looking forward has at last set in.

BURNED TO A CRISP

Frightful Fate of a Fireman in a Railroad Accident

Scranton, July 19—John Thomas, a fireman on the New York, Orleans and Western railway, who was prostrated by the heat last night, was burned to death a few hours after being overcome.

He had been placed in the caboose to be sent to his home in Mayfield, and while the train was standing on the track another train crashed into it, setting fire to the caboose, and thus burning Thomas to a crisp.

CALIFORNIA GOLD DREDGING

London Company Acquires Properties for $3,000,000

San Francisco, July 19—The Call says today: The deal pending for several months between the London Venture corporation and the owners of several valuable dredging properties on the Feather river for the sale of the latter, has been affected in London. A private despatch from the east states that the London Venture company has agreed to take over the properties and that its representatives would soon be here to arrange a formal transfer.

The properties involved are the Boston and California and the Boston and Oroville companies and the Oroville Dredging and Exploration company and the Bear River company. The price agreed upon is said to be three million dollars.

STRIKE IN CHICAGO

Compromise Measure Adopted by Team Owners and Men

Chicago, July 19—A conference between the members of the Chicago team owners' association and the teamsters' joint committee today resulted in an agreement by the team owners that union employees would not be compelled to deliver goods to non-union houses.

Any such deliveries that the team owners are called on to make, will hereafter be made in wagons driven by the owners.

MORE EQUITABLE TROUBLES

Chairman Morton Summarily Removes Comptroller Jordan

New York, July 19—Chairman Paul Morton of the Equitable Life Assurance society, today summarily removed as comptroller T. D. Jordan, and appointed in his stead William A. Day, attorney general of the United States.

It was announced that Mr. Jordan was removed for having refused to furnish Mr. Morton information regarding transactions of the society.

We are just unpacking a shipment of

China, Glassware, Crockery

We are showing all the latest designs and offer

Splendid Values

In Dinner Sets, Tea Sets and Odd Pieces

Combining the useful with the ornamental, we have a complete assortment of Jelly Glasses, in pints and half pints, Bean Jars, in half gallons and gallons, Butter Crocks with lids, from 1 to 5 gallons, Flower Pots, 4, 5, 6 and 7 in., Jem Jars, pints $1 per dozen, quarts $1.25 per dozen, half gallons $1.50 per dozen.

Hudson's Bay Co.

Imperial Bank of Canada

HEAD OFFICE: TORONTO

CAPITAL PAID UP .....$3,000,000 REST $3,000,000

T. R. MERRITT, President. D. R. WILKIE, Vice-Pres. and Gen. Man.

Branches in British Columbia

ARROWHEAD, CRANBROOK, GOLDEN, NELSON, REVELSTOKE, TROUT LAKE, VANCOUVER, VICTORIA.

SAVINGS DEPARTMENT

Deposits received and interest allowed at current rates from date of opening account and credited half-yearly.

Nelson Branch J. M. Lay, Manager

THE CANADIAN BANK OF COMMERCE

Paid-up Capital, $8,700,000 Reserve Fund, $3,500,000

HEAD OFFICE, TORONTO

B. E. WALKER, General Manager ALEX. LAIRD, Asst. Gen'l Manager

BANK MONEY ORDERS

ISSUED AT THE FOLLOWING RATES:

$5 and under..... 3 cents
Over $5 and not exceeding $10..... 6 cents
" $10 " " $30..... 10 cents
" $30 " " $50..... 15 cents

These Orders are Payable at Par at any office in Canada of a Chartered Bank (Yukon excepted), and at the principal banking points in the United States.

NEGOTIABLE AT A FIXED RATE AT

THE CANADIAN BANK OF COMMERCE, LONDON, ENG.

They form an excellent method of remitting small sums of money with safety and at small cost.

Rhine and Moselle Wines

KOCH, LAUTEREN & CO., FRANKFORT.
(Established 1719)

RAW, YOUNG & CO., Montreal. Agents for Canada and Newfoundland.

THE DAILY NEWS

Published at Nelson every morning Except Monday, by F. J. DEANE

TYPOGRAPHICAL UNION LABEL

AN ANGRY NEWSPAPER.

The Vancouver Province is greatly incensed against Duncan Ross, M. P., because that gentleman is alleged to have stated in railway committee at Ottawa that "the majority stock in the Vancouver Daily Province Publishing Company is owned by the Canadian Pacific Railway Company."

To this statement the Province replies as follows:

"Now Mr. Duncan Ross has no means of knowing that the stock of The Province is owned by the Canadian Pacific Railway Company. He therefore was asserting what he did not know. As a matter of fact, neither the majority of the stock or any of the stock is held by the Canadian Pacific Railway Company. Accordingly Mr. Ross was declaring what was entirely false. But Mr. Ross made this untrue statement deliberately intending to deceive, and to deceive for the purpose of helping to carry a bill through parliament which was calculated to benefit him personally though it jeopardized, if it did not betray, the interests of the province he has been elected to represent. We simply quote this statement of his that in justice to ourselves we may give it its proper and sufficient denial. But all through Mr. Ross' defence of the V. V. & E. bill there was the same disposition manifested to seek a cowardly refuge from argument in misrepresentation and falsehood. It was apparent to anyone who followed the presentation of his case that he would hesitate at no deception which would gain his ends, and in this he had a splendidly equipped yoke-fellow in mendacity in the member for Kootenay, who has established a baleful reputation at Ottawa as the willing instrument of every corporation which seeks legislation inimical to the best interests of a free people."

In the foregoing the Province has allowed its possibly justifiable indignation to lead it into the very fault it charges against Mr. Ross.

In the first place it must be admitted that Mr. Ross erred when he made any reference at all to the ownership of the Province, even if he really believed what he stated to be true, but this admission does not entitle the Province to declare that Mr. Ross "made this untrue statement deliberately, intending to deceive, and to deceive for the purpose of carrying a bill through parliament which was calculated to benefit him personally though it jeopardized, if it did not betray, the interests of the province he has been elected to represent."

The Province does not know, and has no means of knowing, that Mr. Ross intended to deliberately deceive the committee. Neither does the Province know that Mr. Ross would be benefitted by the passage of the V. V. & E. bill, and it is solely a matter of opinion whether or not that bill is calculated to jeopardize the interests of the province. Mr. Ross' constituents, irrespective of party affiliations, believe that the V. V. & E. bill is all right and they have urged upon him by every means in their power the necessity of making a strong fight for the passage of the bill.

But the Province is not satisfied with attacking Mr. Ross. It has to have a crack at W. A Galliher, M. P., and describes him as Mr. Ross' "yoke-fellow in mendacity."

The Province allows its anger to carry it altogether too far. Attacks upon the personal integrity of Messrs. Ross and Galliher will not strengthen the reasonable grounds of complaint it may have against Mr. Ross for alleging that the C. P. R. controlled the stock of the publishing company.

The Lumberman and Contractor, the trade organ of British Columbia millmen, asks: "Is not British Columbia *now in the humiliating position of being* dictated to by a couple of socialist leaders, Mr. Hawthornthwaite and Mr. Williams, and would it not be better for *the present government to shake off* these members, who are in a measure tying their hands, by boldly appealing to the country to send them back with enough majority to enable them to carry on the affairs of the country without dangerous socialistic interference?" The L and C. answers its own question thus: "We are not politicians, nor have we studied the question thoroughly, but on casual inspection it would seem as if any form of government would be better than a government dominated by two reckless, hot-headed socialist fanatics."

Walker's Bargains

We are offering:
Waltham Watches, 20 year cases, $10
Elgin Watches, 20 year cases, $11

Do not miss this opportunity. Fine Watch repairing. Eyes tested free of charge.

J. J. Walker

POCKET KNIVES

We have in stock the finest assortment of Pocket Knives ever shown in Nelson, including a choice selection in the two most popular grades.

Geo. Wostenholm & Son, "IXL" Brand
H Boker & Co., "Tree" Brand

also a complete line of general cutlery, Carvers, "Royal Oak" Scissors, etc.

Wood-Vallance Hardware Co., Limitd
NELSON
Wholesale and Retail

Doing Up Fruit? Fruit Jar Rings - 5c Doz.

W. G. THOMSON, Bookseller and Stationer
PHONE 34.

CONTRACT FOR MACHINERY LET

Allis-Chalmers-Bullock Company the Successful Tenderers

By a unanimous vote of the city council yesterday morning the tender of the Allis-Chalmers-Bullock company for the supply of electrical and hydraulic machinery for the city power plant was accepted. Representatives of the three companies that submitted tenders were allowed in turn to address the council and were questioned by *the aldermen as to the merits of the various* articles of machinery.

The mayor and aldermen Bird, Gillett, Annable, Macdonald and Malone were present. After L. J. Belnap, representing the Allis-Chalmers-Bullock company; H. Pim, of Vancouver, for the Canadian General Electrical company and Mr. Reid of Vancouver, for the Westinghouse company, had addressed the council, pointing out the merits of their several companies, it was resolved on motion of alderman Malone, seconded by alderman Bird, that the tender of the Allis-Chalmers-Bullock company be accepted.

The mayor was authorized to purchase all the iron required for the power house, *and steel pipes and beams.* The council was in session from 10:30 to 12:45.

LEWIS AND CLARK FAIR

Canadian Exhibit is Attracting Much Favorable Comment

Winnipeg, July 19—Will J. White, inspector of the United States agencies for the department of interior at Ottawa, is in the city, returning from Portland, where he installed James Rielly of Calgary as dominion immigration agent at the Lewis nd Clark fair. He reports that the Canadian building is the most sought after by the interested class at the fair.

PROGRAM OF REGATTA

EXHIBITION RACE BETWEEN CREWS FOR PORTLAND AND VICTORIA

FINALS IN CLUB SERIES—BOAT CLUB AT HOME TO CITIZENS

The Nelson boat club will be at home this afternoon. During the regatta all spectators will be welcome to the club house, where light refreshments will be served. The regatta program is a very attractive one, including two lapstreak races in the cup series, and one between the crews chosen for Portland and Victoria, as well as canoe races and sculling races, single, double and mixed and tilting in canoes.

Two lapstreak races were rowed last evening. Gillum's crew won from Ross' and Marshall's from Arundel's. Both races were keenly contested; the finish was witnessed by hundreds of spectators.

This afternoon Marshall's and Teague's crews compete in the first race, the winner rowing against Gillum's crew later for the final.

Entries for the other events will be made as they are called. The first race will be begun at 4 o'clock.

H. Bishop, bow; R. Sharp, 2nd; A. Bishop 3rd and F. Nott, stroke, compose the crew that will represent Nelson at the Portland exposition regatta on July 28th and 29th. D. Manhart, bow; W. H. Smyth, 2nd; N. M. McIntosh, 3rd and I. G. Robertson, stroke, will row in the annual N.P. A.A.O. regotta at Victoria on August 11. The two crews will give an exhibition race this afternoon.

Owners of launches, boats and canoes on the harbor this afternoon are requested to assist the club committee in keeping the course clear during races. All arrangements are complete and the committee hopes to have events run off promptly without any tedious delays.

SPLENDID SCHOOL RECORD

Every Entrance Candidate in Nelson was Successful

For the seventh time Nelson public school has taken first place among the city schools of the province. The record for this year could not be excelled; 22 pupils tried and all passed. Principal Sullivan and his assistants have reason to be proud of the achievement. The further honor of the highest marks obtained in the province is scored by Benjamin Leet's 778. The names of the pupils and the marks obtained follow:

NELSON—Benjamin Leet, 778; Joseph Ingram, 738; Bella Pitts, 713; Sophia Fries, 691; Charles Swannell, 687; Alice Corry, 678; Walter W. Baer, 677; Annie McKay, 675; William Poupore, 660; Leon McCandlish, 656; Fred Emory, 653; Nels. Nelson, 644; Hall Lawrence, 638; Jennie Currie, 634; Austin Elliott, 630; Greta Macdonald, 630; Milton Clunis, 627; Hazel Austin, 616; Jane McLaughlin, 611; Ernest Rason, 588; Edythe Pitts, 583; Jessie Macdonald, 563.

The results of examinations in other cities in the Kootenay inspectorate are:

ROSSLAND—Number of candidates, 12; passed 8: Mamie E. Logan, 669; Frances Brown, 668; Herman A. Nicholson, 617; James H. Stanton, 608; Laura Jewell, 604; Lulu Putnam, 598; Horace J. Raymer, 565; Christina L. Larson, 550.

TRAIL—Number of candidates, 4; passed 1: Thomas E. Steele, 550.

REVELSTOKE—Number of candidates, 20; passed, 9: Jean Hyatt, 686; Stuart McGuire, 629; Isabel C. J. Crawford, 612; Hugh W. Creelman, 611; Eliza B. Davis, 590; Alexina Bain, 574; John B. Dickey, 574; Olive A. Bell, 550; Robert D. MacRury, 550.

ARROWHEAD—Number of candidates, 3, passed, 0.

GRAND FORKS—Number of candidates, 11; passed, 5: Maud Harrigan, 601; Elklen Spier, 577; Eva Averman, 575; James Gilmour, 551; Mary L. Taylor, 550.

UNIQUE STAGE SETTING

Special Scenery for the "Stowaways" at the Theatre Tonight

"The Stowaway," which will be presented at the theatre by the Sherman-Platt company this evening, offers something unique in stage setting. The scene of the whole of the first act is the deck of a yacht, full rigged and with every detail correct.

The second act contains another performance seldom seen on the stage, that of three burglars blowing open a safe. The management promises that the safe cracking will be performed in thorough professional style.

"Sherlock Holmes" was presented again last night to a fair sized audience.

KASLO WILL COMPETE

Name Accidentally Omitted from List of Districts

There was an unfortunate omission from the list of districts mentioned by secretary Annable as the competitors for the district prize at the Nelson agricultural exhibition. The Kaslo district, including the country from Ainsworth to Trout lake will be in charge of G. O. Buchanan.

At both former exhibitions Kaslo exhibitors have carried off a good many of the prizes in all departments, and there is no doubt that they will do so again.

The district prize is a silver cup offered for the best display of fruits and vegetables from any district.

HARRIS-SMITH

Yesterday afternoon at the residence of the bride, Water street, Frank Harris and Mrs. Margaret Smith were united in marriage by Rev. W. W. Baer. Only a few intimate friends were present at the ceremony. Many handsome presents were received, among them a dining room set from the employees of the Hall Mines smelter, a pair of vases from Mrs. D. Morice, a berry set from Mr. and Mrs. W. French, a silver tea pot from Master Fred Morice a silver chocolate pot from Mrs. J. Macdonald, silver napkin rings from Mrs. Wm. Roberts, and a cream pitcher from Miss Florence Roberts.

Mr. and Mrs. Harris will continue to reside in Nelson.

MINING RECORDS

At the mining recorder's office on Wednesday certificates of work were issued to A. R. Heyland on the Echo, Montana and Bald Mountain; to John Waldbeser on the Jersey and to A. J. Chindgren on the Viking.

Geo. Graham recorded the location of the Homestake on the south side of Wolf creek and about one mile from the Queen mine.

WASHING WITHOUT WATER

Is Like Trying to Get Rid of Dandruff Without Herpicide.

Did you ever see any one trying to wash themselves without soap or water?

If you did what would you say of him?

It is every bit as foolish to try to get rid of Dandruff and to prevent Baldness by feeding the germs which cause it, with Canthrarides, Vaseline, Glycerine and similar substances which form the principal ingredients of most so-called Hair Vigors.

Newbro's Herpicide is successful because it attacks and kills the parasitic germ which feeds on the hair roots.

It is the original and only genuine scalp germicide manufactured.

Sold by leading druggists. Send 10c. in stamps for sample to The Herpicide Co., Detroit, Mich.

CANADA DRUG & BOOK COMPANY
Special Agents.

TEAS

JUST RECEIVED.
Fresh and Fragrant
NEW CROP
Black or Green

AS ALWAYS THE BEST

Prices moderate by the pound or original package.

Kootenay Coffee Co.
Phone 177. P. O. Box 182

RANCH FOR SALE

consisting of 135 acres, a good house, and 7 acres cleared.

This is one of the most pleasantly situated ranches on the west arm.

Price for ranch including launch and boat house, $2500.

This offer good for one week only.

R. J. Steel

FOR SALE

In Hume Addition, two lots, fenced, fruit trees and small fruits; four-roomed house and chicken house 40 feet in length, free water; $150 in cash, balance on easy terms. Will consider any reasonable offer.

In Hume Addition corner lot fenced and cultivated, fruit trees and small fruits, with four-roomed cottage, pantry and clothes closets, $625; first payment $200, balance on easy terms.

Geo. G. McLaren
K.W.C. BLOCK

MILL WOOD

FOR SALE—Green 4 foot slabs in lots of five cords or more at $2.25 and up according to place of delivery. Ten cord lots or up at $2.15; green short slabs, 16 inch, in lots of five cords or more, $2.50 Large quantity of dry short and 4 foot slabs always on hand. Prompt delivery. Terms cash. Kootenay River Lumber company.

Halcyon Hot Springs Sanitarium

Arrow Lake, B.C.

UNDER NEW MANAGEMENT
HARRY McINTOSH
Of the Hoffman House, Rossland, PROPRIETOR.

The most complete health resort on the continent of North America Accommodation for 100 guests Good fishing, boating and hunting.

Terms $12.00 to $18.00 per week, according to residence in hotel or villas A doctor in attendance.

Round trip tickets, good from Friday to Monday, $5.80; good for 30 days, $7.50.

For further particulars apply to

Harry McIntosh
PROPRIETOR.
HALCYON HOT SPRINGS.

$750

will buy one 50-foot corner lot situated on East Baker street. This certainly is a bargain. For further information enquire of

Sharp & Irvine
BROKERS
Box 1032 Nelson, B.C.

THE O.K. BAKERY

is here to stay, and if you have not given us a trial ring up

Phone 165

There can be no mistake, as every loaf is stamped

O. K.

Crawford & Hay

Stanley Street.
Phone 165.

CANCER

R. D. Evans, discoverer of the famous Cancer Cure, requests anyone suffering with cancer to write him. Two days' treatment will cure any cancer, external or internal. No charge until cured.
R. D. EVANS, Brandon, Man.

THE QUEEN'S HOTEL

BAKER STREET
MRS E. C. CLARKE, Proprietress.
RATES $2 PER DAY.

Large and comfortable bedrooms and first class dining room. Sample room for commercial men.

BILLIARDS AND ACCESSORIES

WE MAKE BOWLING ALLEYS AND accessories, billiard and pool tables and bar fixtures. Catalogue free. We don't belong to the trust. Goods union made. Charles Passow and Son, Chicago, T. Burdett, 290 St. Paul street, Montreal, sole agent.

LABORERS WANTED

Twenty-five (25) laborers wanted at once by Granby smelter, Grand Forks, B. C.

WHOLESALE HOUSES

PRODUCE

STARKEY & CO., WHOLESALE DEALERS in Butter, Eggs, Cheese, Produce and Fruit. Houston Block, Josephine Street, Nelson. B.C.

GROCERIES

A. MACDONALD & CO.—WHOLESALE Grocers and Provision Merchants.—Importers of Teas, Coffees, Spices, Dried Fruits, Staple and Fancy Groceries, Tobaccos, Cigars, Butter, Eggs, Cheese and Packing House Products. Office and Warehouse, corner of Front and Hall Streets. P.O. Box 1095. Telephone 28

CAMP AND MINERS' FURNISHINGS

A. MACDONALD & CO.—WHOLESALE Jobbers in Blankets, Underwear, Mitts, Gloves, Boots, Rubbers, Overalls, Jumpers, Mackinaws and Oilskin Clothing. Camp and Miners' Sundries. Office and Warehouse, corner of Front and Hall Streets. P.O. Box 1095. Telephone 28.

ASSAYERS' SUPPLIES

THE B.C. ASSAY & CHEMICAL SUPPLY Co., Ltd., Vancouver, B. C.—Importers and Dealers in Assayers' Supplies. Sole agents in British Columbia for the celebrated Battersea Crucibles, Scorifiers and Muffles and Wm. Ainsworth & Co.'s fine Balances, Chemical and Physical Apparatus, C. P. Acids and Chemicals, Platinum, Sodium and Potassium Cyanide, Quicksilver, Carbonate and Bicarbonate of Soda, Borax, Borax Glass, Silver Free Lead and Litharge.

MINING AND MILL MACHINERY

WASHINGTON MACHINERY & SUPPLY CO.—Dealers in Engines, Band and Circular Sawmills, Atkins' Saws, Wood and Iron Pulleys, Leyner Compressors and Drills, Pumps and Hoists. Prompt attention. Reasonable prices. Courteous treatment. Spokane, Wash.

ASSAYERS

E. W. WIDDOWSON, CHEMIST AND ASsayer, Nelson, B. C.—Gold, silver or lead, $1 each; Copper, $1.50; Gold-Silver, $1.50; Zinc, $2.50; Gold-Silver-Copper, $2.50. Samples arriving by mail or express will receive prompt attention. P.O. drawer 1108; Phone A 67.

CLEANING AND PRESSING

GENTLEMEN'S suits repaired, cleaned, and pressed. Goods called for and delivered. Agent for Crown Tailoring company, suits from $15 up. A. J. Driscoll, opposite Queen's Hotel.

DAIRY

FOR FRESH MILK AND CREAM TELEphone No. 217, Nelson Dairy.

HOTEL

UNION HOTEL, ARROWHEAD—W. J. Lightburne, Manager. First class and up to date in every respect. Finest brands of Wines, Liquors and Cigars.

FOR SALE

OLD CURIOSITY SHOP—If you want to buy or sell anything go to the Old Curiosity Shop. Always in stock a full line of Crockery, Furniture and Glassware.

FOR SALE—Gasoline launch, 16 feet long, 2 1-2 horse power engine and boat house. Apply box 184, Nelson, B. C.

FOR SALE—House, cheap, six rooms, modern, $800. S. M. Brydges.

FOR SALE—A few young pigs. Apply H. Oliver, Lardo.

WANTED

NELSON Employment Agency.
WANTED — Lushmen,-men for railroad construction, laborers, waitress, cant hook man.

COMPRESSOR WANTTD — Two or five drill, belt driven and drills, with or without steam engine. A.B., care Daily News.

WANTED—Firt class circular saw filer and fitter in mill where steam shot gun feed is used. None but A1 men need apply. When applying state experience and wages expected. Address North Star Lumber Company, Cranbrook, B. C.

FOR RENT—Success club furnished bedrooms, newly renovated. Terms very moderate, apply Mrs. Aitkman, caretaker house opposite Success club.

WANTED—About eight gentlemen for a *private mess. Apply Mrs. Blood,* back of Hudson's Bay store.

WANTED—Position by experienced lady stenographer. Address R.B., this office.

WANTED—Teacher for Kaslo school, to take charge of fourth and fifth classes. Salary $75 per month. Apply C. R. Garland, secretary school board, Kaslo, B.C.

WANTED—A horse of not less than 1300 pounds weight. *Apply to A.L. Daily* News office.

WANTED—At once, a shoemaker to work by the week, tend store and work on bench. Steady job for rght man. Apply th H. McCausland, the shoe man.

COOK (Experienced man) wants job, lumber or sawmill preferred, will take a "lay off." Address J. F., Daily News, Nelson, B. C.

PLUMBING

We are prepared to do all kinds of plumbing, steam and gas fitting, on the shortest notice. Estimates given. E. K. Strachan & Co., Baker Street. Nelson. Phone 262.

FOR RENT

ROOMS and offices K.W.C. block for rent. S. M. Brydges.

SOCIETY CARDS

ABERDEEN HIVE, No. 12, L. O. T. M.—Meets 2nd and 4th Wednesday, 7:30 p.m. of each month in K. of P. Hall, Vernon Street, next to post office. Visiting members cordially invited.
MARY MATTHEW, L.C.
MINNIE RITCHIE, Record Keeper

NELSON LODGE, NO. 59, INDEPENdent Order of Good Templars, meets every Thursday evening at 8 o'clock in Fraternity hall. Visiting members are cordially invited to attend.
W. H. CALDER, C.T.
G. KING, Secretary

TEACHER WANTED

WANTED—An experienced teacher for the Boundary Falls school, duties to commenc August 14th. Apply secretary of School Board.

Sunlight Soap makes homes bright.

SUNLIGHT SOAP

should be used to clean your house as well as wash your clothes. It does twice the work of a common soap in half the time and with less labor. Don't take our word for it, but try it for yourself.

ASK FOR THE OCTAGON BAR

Sunlight Soap Washes the Clothes White and won't Hurt the Hands.

LEVER BROTHERS LIMITED, TORONTO 6a

Leading Dressmakers

and Ladies' Tailors use Belding's Silk on their smartest suits, gowns and waists. They know that

Belding's Spool Silk

sews smoothly and evenly—is free of knots and kinks—runs freely in the highest speeded sewing machines without breaking.

That is a hint worth following to those who sew at home.

Every desired color, shade and tint for hand and machine stitching and embroidery.

Leading stores everywhere sell Belding's Silk.

Electric Motors and Generators

We have just built two 600 K. W. A. C. generators for the Southern Light and Power Company, to be driven by water wheels. Estimates of cost for complete light and power plants. Works Montreal. Branch office Nelson.

Allis - Chalmers - Bullock

LIMITED.

Kootenay Engineering Works

FOUNDERS AND MACHINISTS

MANUFACTURERS OF THE CRAWFORD AERIAL TRAMWAY.

Repairing and Jobbing a Specialty

Sheetmetal work, castings, builders material and mining and mill machinery.

Office and Works Foot of Park Street.

PHONE 204 — B. C. TRAVIS, MANAGER — NELSON, B. C.

ORE CARS

6—14 A TRUAX PATTERN
12—17 A TRUAX PATTERN
5—ANACONDA PATTERN.

Good assortment Car Wheels and Axles.
All for immediate shipment from Rossland stock.

The Jenckes Machine Co., Limited

ROSSLAND AND VANCOUVER
Works:—Sherbrooke, Que.

Procter's Bargains

For Sale—
For Sale—Three improved ranches on West Arm of Kootenay lake.
That well known summer resort known as the Outlet Hotel.

For Sale—
Marconi Wireless Stock in blocks large or small to suit purchaser.

REAL ESTATE and INSURANCE BROKER — **T. G. Procter,** Official Broker

ROUGH **LUMBER** DRESSED

Doors, Windows, Mouldings, Shingles, Turned Work and Brackets.
A complete and up-to-date stock always on hand. Mail orders promptly attended to

A. C. LAMBERT & CO.

EXHAUSTION OF METALS

IRON AND COPPER MAY BE REPLACED BY ALUMINUM

BUT THERE WILL BE NO LACK OF CHEAP METALS YET AVAILABLE

Among the metals the mainstays of our existing civilization are iron and copper. The rest of them may be of great value, but none of them rank with these two. An article on the approaching exhaustion of the metals, and more especially of iron and copper, by professor N. S. Shaler in the International Quarterly, is therefore of cardinal importance.

Taking up iron he points out that "Although the available iron ores are, as a whole, not to be reckoned on in great depths, and the store is thus much limited, their general bedded nature and the great horizontal extension which comes from this arrangement affords an abundance of the material found in no other metalliferous deposits sought by the miner. The total amount of these minable iron ores, when their exploitation began, probably much exceeds all other mineral deposits, excluding coal, that have been sought in the earth. The amount of these iron ores still available is very great, doubtless many times, perhaps twenty-fold, as great as has been won to use. Yet we see already in the continent of Europe the fields long in service are beginning to be exhausted." In this country the conditions for a long continuance of iron production are more promising.

"It is not to be supposed that the iron age will suddenly pass away; its passage doubtless will be gradual. The deposits other than those of China which can produce iron at the present low labor cost will undoubtedly be exhausted within one hundred years. Those of China may last for a similar term after they become the centre of a large industry. Then the cost of production will gradually increase as the low grade ores and those remote from coal come into use. In the end we shall have to resort to concentrating processes by which the iron ore is separated from the rock in which it is disseminated as grains. This upward grade in cost means a downward grade in the utility of the metal in the service of man. Finally it may be some centuries from now, but surely we shall be forced to an economy in the use of the metal such as was exercised by folks two hundred years ago, when, save for what went down at sea, or rusted back to earth, none of it was lost to the arts. In this stage, when it becomes again a precious metal, iron may continue to be the helper of man for an indefinite period, but its power for help will be greatly diminished."

In the case of copper the outlook is much the same as with iron. The sources of the supply of copper are much rarer and more restricted. The total amount of the metal in the crust of the earth is probably not a thousandth part that of iron, and accordingly professor Shaler is of the opinion that "the supply of copper will be reduced to a point where its service to the arts will be greatly reduced before there is a like reduction in the supply of iron. Useful as the metal is in manifold ways, it is not indispensable or even very necessary in our arts except in the transmission of electric power, and even then substitution is possible. Save for this use the economic world would soon adjust itself to the loss of this once indespensible metal."

What would become of civilization without iron and copper? There may succeed an "aluminum age" which will carry us almost as far beyond that of iron as we advanced when that metal replaced bronze in the mechanic arts. "The fact that within 50 years the market price of aluminum has been reduced to about one-tenth of what it was, favors this supposition. To bring the cost of aluminum down to say ten times the cost of pig iron, even at double its present price, it will be necessary to reduce the cost of electric power to a small fraction of the present cost of production. Moreover, we do not as yet know how to win it from the ordinary clays. Thus with any method now conceivable we have to reckon that while aluminum is likely in time to take the dominant place now held by iron, it will do so at a cost in terms of labor far higher than what men now pay for the capital metal. Nevertheelss, the difference is not likely to be so great that the mechanical foundations of our economic civilization will be enlarged."

B. C. FRUIT EXHIBIT

Government Preparing a Good Display at the Winnipeg Fair

Winnipeg, July 19—Busy scenes are now the order of the day at Winnipeg's summer fair grounds, which will be ready for Friday's opening.

In the British Columbia building the British Columbia government is preparing a display that will excite a great deal of interest. It will consist of a varied assortment of fruits, representative of those grown in the coast province in their natural ripened state. Those fruits which are not now seasonable will be exhibited in bottles, preserved entirely by acids.

The exhibit comprises apples, plums, cherries, peaches, gooseberries, currants, black, white and red raspberries and blackberries. This display is under the direction of R. M. Palmer, who is assisted by J. W. Brandrith. Mr. Brandrith states that hte British Columbia government was highly satisfied with their efforts here last year, and are looking for still greater results from this exhibit.

ENGAGEMENT IN YUKIWAN

Japanese Admiral Says His Flotilla Was Shelled by Russians

Tokio, July 19—Vice-admiral Kamimura reports that his flotilla of torpedo boats was shelled by the Russians at Yukiwan, the attacking force numbering about 200. The flotilla replied and silenced the Russians, after which cavalry was discovered retreating, and was shelled.

The flotilla also discovered a Russian cavalry patrol at Sunshin, and turned its fire upon them. The cruiser Chihaya shelled the Russian guard and signal men posted on a hill north of Gekarn, the western extremity of Lashinpao, in northeastern Korea.

ONE DOLLAR SAVED REPRESENTS TEN DOLLARS EARNED

The average man does not save to exceed ten per cent of his earnings. He must spend nine dollars in living expenses for every dollar saved. This being the case he cannot be too careful about the unnecessary epxense. Very often a few cents properly expended, like buying seeds for the garden, will save several dollars outlay later on. It is the same in buying Chamberlain's Colic, Cholera and Diarrhoea Remedy. It costs but a fe wcents but a bottle of it in the house often saves a doctor's bill of several dollars. For sale by all druggists and dealers.

NELSON FAIR 1905

UNDER THE AUSPICES OF

The Nelson Agricultural AND Industrial Association Of British Columbia

TO BE HELD AT

NELSON, B.C.

SEPTEMBER 20, 21 AND 22, 1905

Entries close Saturday, September 16th, 1905. For further particulars address

J. E. ANNABLE,
Secretary, Nelson, B.C.

THE DAILY NEWS

Has complete facilities for the execution of high class book, job, and newspaper printing.

Magazines, catalogues and commercial work, Ruling of every description a specialty.

Book Binding

WE CAN RULE, PRINT AND BIND ANY KIND OF

HOTEL REGISTERS
BLANK BOOKS
CITY ASSESSMENT AND TAX ROLLS

WE CAN BIND IN REGULATION STYLE

LAW JOURNALS AND REPORTS

WE MAKE A SPECIALTY OF PUTTING UP IN NEAT, STRONG AND INEXPENSIVE COVERS

MUSIC
MAGAZINES
TRADE JOURNALS
PAPERS AND BOOKS

We Guarantee First-Class Work In Every Department

PHONE 144 — THE DAILY NEWS — NELSON B. C.

We could talk to you all day on the merits of Blue Ribbon Tea, but we could not convince you as easily as a trial would, that Blue Ribbon is the nearest to perfection that any tea has reached. Try the Red Label quality.

SKYLARK CAMP CLAIMS

WORK ON THE MAORI GROUP AT THE HEAD OF PROVIDENCE CREEK

ACTIVITY AT THE CRESCENT AND DOM PEDRO PROPERTIES

(Special to The Daily News)

Greenwood, July 19—In Skylark camp the most remarkable activity in mining is evidenced.

At the head of Providence creek, where the creek comes under the railway, are situated a group of claims owned by Fred Whitwell and known as the Maori group. Mr. Whitwell is a New Zealander and has held prominent positions in the mines of that colony. The group is on one of the very finest leads in the country, judging from the work so far done. The vein is a true fissure quartz lead with good gold values and averaging 10 feet in width. The trend is northerly and southerly and when the crosscut drift which is being run from the bottom of the 75 foot shaft to prove the vein at depth, is completed, a better idea of the value of the property will be possible. This crosscut drift was all but completed last winter, but so much water was encountered, when the drift was about three feet from the ore, that there was not even time to take out the steel and tools and they are there to day. Mr. Whitwell is now figuring on selling a small interest in the group and installing a steam pumping plant with the money so secured. Hand pumping has proved a failure. The property has been visited recently by many good mining men and one and all speak in the highest terms of the outlook. The properties are ideally situated for shipping, the shaft head being not more than 300 yards from the Phoenix branch of the Great Northern railway. A fairly good wagon road was built by the construction gang when the railway was being constructed and the property is but two miles from Phoenix.

Due south of the Maori group are the Crescent, Dom Pedro and Preston, on all of which large gangs of men are employed and development work is being pushed with the greatest possible dispatch. On the Crescent and Dom Pedro about 35 men are engaged mining, building mine buildings and road making. An excellent wagon road has been constructed from the Phoenix wagon road to the Crescent ore bins and from there is being extended to the ore bins of the Dom Pedro. Not far from the Crescent main shaft a large body of arsenical iron ore has been encountered, carrying good gold values. This lead is over 70 feet in width, runs east and west and is a very fine looking mineral, carrying good copper values. It is Mr. Shallenberger's intention to crosscut this ore body at depth from the main shaft which is now down 70 feet from the collar of the shaft, which is being sunk on the vein. At the bottom of this shaft the vein is about 12 inches in width, and runing high in silver. The intention is to sink 500 feet and drift every 100 feet. The large ore body will be cut from the 100 foot level. In order to expidite the work a two horse whim is on the ground and the men were engaged in blasting out a site for it when your correspondent was present.

A visit was paid to the Dom Pedro and the drift at the 70 foot level inspected. This is now in about 85 feet from the shaft and the ore was looking very good and widening out. So far it has averaged about eight inches in width, very rich in ruby silver and some of it running as high as $800 per ton. At present the ore is being left in the wall of the drift, from which it can be pried off and shipped.

At some future time a wagon road will be built to the Great Northern, but at present the ore from both mines will be hauled to Greenwood and shipped from there. Mr. Shallenberger said that he had a rate of $1.50 per ton quoted put on the cars at Greenwood. This he considers very moderate and he will accordingly send all his ore to be shipped over the C.P.R.

As soon as the whim is installed at the Crescent work will proceed with even greater speed than at present. So much time is now being lost through inadequate means for quick mucking that the whim was an absolute necessity. It is the intention to eventually install a hoist and a compressor, should the mine turn out as rich as there is every reason to expect it will.

There is plenty of splendid timber on the properties and a spring of the purest water, from the latter the water is piped into the manager's residence. Altogether the Crescent is the scene of great activity and the utmost credit is due colonel Dickason of Chicago, who is putting up the money for the work, for his unswerving faith in the ultimate outcome of his operations in this camp.

BUY IT NOW

Now is the time to buy Chamberlain's Colic, Diarrhoea and Cholera Remedy. It is certain to be needed sooner or later and when that time comes you will need it quickly. Buy it now it may save life. For sale by all druggists and dealers.

RUSSIANS ARE CONFIDENT

Think the Japanese Are Unable to Advance Because of Mukden Losses

Headquarters of the Russian army, Godzyadamani, Manchuria, July 19—In conversation with the correspondent of the Associated Press regarding the present military situation, general Batjanoff, commander of the third Manchurian army, today adopted a most optimistic tone. He declared the Japanese were unable to advance, both on account of the strengthening of the Russian positions, and because they have not fully recovered from their losses at the battle of Mukden.

He added: "Never during the whole war has the Russian army been as strong as at present. The Japanese know this, and therefore they wish for peace."

ZEMSTVO OPENS

Moscow July 19—The zemstvo congress opened at midday in the residence of prince Dolgorukoff.

Going for Chamberlain's Colic, Cholera and Diarrhoea Remedy.

Don't put yourself in this man's place, but keep a bottle of this remedy in your home. There is nothing so good for Colic, Cholera Morbus, Dysentery and Diarrhoea. It is equally valuable for Summer Complaint and Cholera Infantum and has saved the lives of more children than any other medicine in use. When reduced with water and sweetened it is pleasant to take.

You, or some one of your family, are sure to need this remedy sooner or later and when that time comes you will need it badly; you will need it quickly. Why not buy it now and be prepared for such an emergency? Price, 35 cents.

CANADIAN PACIFIC RAILWAY

$23.75 Portland and Return

30 Day Limit
Choice of Routes
All Rail via Sumas
or
S. S. Princess Victoria
Vancouver to Seattle
via Victoria

Corresponding rates from all Kootenay points.

Through Sleeper
ARROWHEAD TO VANCOUVER
Wednesday, Friday, Sunday.

For full particulars first class or tourist sleeper reservations apply to local agents or write.

J. S. CARTER, D.P.A., Nelson
E. J. COYLE, A.G.P.A., Vancouver

LAKEVIEW HOTEL

Corner Hall and Vernon Streets
Two blocks from City Wharf. The best dollar a day house in Nelson.

NO CHINESE EMPLOYED

August Thomas
PROPRIETOR.

Sunnyside Hotel
NELSON, B. C.

RATES $1 PER DAY

The Sunnyside has nicely furnished bedrooms, lighted with electricity and the table is the best in Nelson for the price. The hotel is on Baker street, one block from the C.P.R. and G.N.R. union depot. Mackenzie Mauro sold on the premises

TREMONT HOUSE

EUROPEAN AND AMERICAN PLAN
MEALS 25c. ROOMS FROM 25c TO $1.25

MALONE & TREGILLUS, Proprietors
Baker Street, Nelson.

McLeod Hotel
CORNER
FIRST AND SECOND AVENUE
YMIR, B. C.

Centrally located, rebuilt and refurnished throughout. All modern improvements Sample Rooms in connection. The only first class hotel in Ymir.

RATES FROM $1.50 UP
FINLAY McLEOD, Proprietor

GRAND CENTRAL HOTEL

Opposite Courthouse and new Postoffice Best 25c meal in town. European and American plan. Only white labor employed. First class bar.

THOMAS & BRITTAIN, Proprietors

GRAND HOTEL
Cor. Howard and Main Sts.,
SPOKANE

British Columbia People

Will find a home in Spokane at the Grand Hotel. Recently remodelled and refurnished.

Under the management of E. E. Phair, late of Hotel Phair, Nelson, B. C.

All British Columbia papers on file. European plan. Rates 75 cents to $2.00 per day. Free bus meets all trains.

ROYAL HOTEL
TELEPHONE 52
MRS. WM. ROBERTS, Proprietress

The best meals that can be provided in this market, cooked under the supervision of the proprietress, who is a famous caterer.

Nice airy rooms, newly furnished; bath for guests.

The best wines, liquors and cigars can be obtained at the bar.

TERMS: $1 AND $1.50 PER DAY

COR. STANLEY AND SILICA STREETS,
Cars pass the door

BARTLETT HOUSE
(Formerly Clarke House)

The best $1.00 per day house in Nelson. None but white help employed. The bar is the best

G. W. BARTLETT - Prop.

Madden House Baker Street, Nelson, B.C.

Do you need a comfortable home? If so try the Madden House. Well furnished rooms lighted by electricity; first class board. In the bar you will find all the best domestic and imported liquors and cigars.

THOMAS MADDEN, Proprietor.

Oxford Cafe
NEXT DOOR TO OFFICE SALOON,
Ward Street

Merchants Dinner from 12 noon to 2:30 p.m., 25 cents.

Short order meals at all hours, Open day and night.

Frank Lin Lun
Manager and Cook

Queen Studio

FRANK C. GREEN
CIVIL ENGINEER
Dominion and Provincial Land Surveyor
P. O. Box 145. Phone 261 B
Cor. Kootenay and Victoria Sts., Nelson.

This store will close Thursday afternoons during June, July and August.

West Kootenay Butcher Co.

LAND NOTICES

TAKE NOTICE—Sixty days after date I intend to apply to the Hon. the Chief Commissioner of Lands and Works at Victoria for permission to purchase the following described land, begining at a post near the north bank of the Kootenay river, West Kootenay District, marked W. Clayton's southeast corner, thence west 40 chains, thence north 40 chains, thence east forty chains, thence south 40 chains to point of commencement, containing one hundred and sixty acres more or less.

W. CLAYTON.
Thrums Siding, May 24th, 1905.

NOTICE is hereby given that 60 days after date I intend to apply to the Chief Commissioner of Lands and Works at Victoria, to purchase 160 acres of land in West Kootenay District, and described as follows: Commencing at a post placed about half a mile north of the 3rd mile board south of Castlegar and marked J.A.C. S.E. corner, thence west 40 chains, thence north 40 chains, thence east to Columbia and Western railway, thence south along said railway to place of commencement.

May 24th, 1905.
J. A. CRYDERMAN.

NOTICE is hereby given that 60 days after date I intend to apply to the Chief Commissioner of Lands and Works at Victoria, to purchase 160 acres of land in West Kootenay District, and described as follows: Commencing at a post placed on the west side of the Columbia and Western railway, about 200 feet south of the fourth mile post south of Castlegar and marked J.H.R.C. N.E. corner, thence west 40 chains, thence south 40 chains, thence east to the Columbia and Western railway, thence north along said railway to place of beginning.

May 24th, 1905.
J. H. R. CHRISTIE.

NOTICE is hereby given that 60 days after date I intend to apply to the Chief Commissioner of Lands and Works at Victoria, to purchase 160 acres of land in West Kootenay District, and described as follows: Commencing at a post placed on the west side of the Columbia and Western railway, about 200 feet south of the third mile board south of Castlegar, and marked P.W. N.E. corner, thence west 40 chains, thense south 40 chains, thence east to said railway, thence north along said railway to place of beginning.

May 24th, 1905.
PETER WARREN.

NOTICE is hereby given that 60 days after date I intend to apply to the Chief Commissioner of Lands and Works at Victoria, to purchase 160 acres of land in West Kootenay District, and described as follows: Commencing at a post placed on the west side of the Columbia and Western railway, about 200 feet south of the third mile board south of Castlegar and marked H.F.A. S.E. corner, thence west 40 chains, thence north 40 chains, thence east to the Columbia and Western railway, thence south along the said railway to place of beginning.

May 24th, 1905.
H. F. ANNABLE.

NOTICE is hereby given that we, the Yale-Columbia Lumber Co., Ltd., of Nakusp, B. C., intend sixty days after date to apply to the Chief Commissioner of Lands and Works for permission to purchase the undermentioned tract of land: Commencing at a post on the south limit of the Columbia and Western railway about half a mile east of Westley station and marked "Yale-Columbia Lumber Co.'s north west corner," running thence south 20 chains, thence east 80 chains, thence north 20 chains more or less to the south limit of the Columbia and Western railway, thence westerly along said railway to the point of commencement.

YALE-COLUMBIA LUMBER CO., Ltd.
W. R. ROBERTSON, Secretary
July 14th, 1905.

TIMBER NOTICES

NOTICE is hereby given that 30 days after date I intend to apply to the Chief Commissioner of Lands and Works for a special licence to cut and carry away timber from the following described lands situated in the Little Slocan, West Kootenay district, commencing at a post planted at the south end of Hall's ranch and marked Alphonce Provost N.E. corner, running south 80 chains, thence west 80 chains, thence north 80 chains, thence east 80 chains to point of commencement.

Located July 3rd, 1905.
ALPHONCE PROVOST
F. PROVOST, Agent.

NOTICE is hereby given that 30 days after date I intend to apply to the Chief Commissioner of Lands and Works for a special licence to cut and carry away timber from the following described lands situate in the Little Slocan, West Kootenay district, commencing at a post planted one half mile north of the 8-mile post of the east line of block 8, and marked Melei Provost S. W. corner, running north 80 chains, thence east 80 chains, thence south 80 chains, thence west 80 chains to point of commencement.

Located July 3rd, 1905.
MELEI PROVOST.
F. PROVOST, Agent.

For Sale Cash or Easy terms

one of the finest
IMPROVED RANCHES
in the Boundary Country

640 ACRES

well fenced, good buildings, fertile soil, and plenty of water.

Five acres bearing orchard, 100 acres in crop, will make an ideal home and an excellent investment.

Apply to

Frederic W. McLaine,
GREENWOOD, B. C.

Frederic S. Clements
CIVIL ENGINEER
DOMINION AND PROVINCIAL LAND SURVEYOR
Agent for obtaining Crown Grants, mine surveying, etc.
Room 16, K.W.C. Block
P. O. Box 1 — Nelson, B.C.

Synopsis of Regulations for Disposal of Mineral on Dominion Lands in Manitoba, the Northwest Territories and the Yukon Territory.

Coal—Coal lands may be purchased at $1 per acre for soft coal and $20 for anthracite. Not more than 320 acres can be acquired by one individual or company. Royalty at the rate of ten cents per ton of 2000 pounds shall be collected on the gross output.

Quartz—Persons of eighteen years and over and joint stock companies holding free miner's certificates may obtain entry for a mining location.

A free miner's certificate is granted for one or more years, not exceeding five, upon payment in advance of $7.50 per annum for an individual, and from $50 to $100 per annum for a company, according to capital.

A free miner, having discovered mineral in place, may locate a claim 1500x1500 feet by marking out the same with two legal posts, bearing location notices, one at each end on the line of the lode or vein.

The claim shall be recorded within fifteen days if located within ten miles of a mining recorder's office, one additional day allowed for every additional ten miles or fraction. The fee for recording a claim is $5.

At least $100 must be expended on the claim each year or paid to the mining recorder in lieu thereof. When $500 has been expended or paid, the locator may, upon having a survey made, and upon complying with other requirements, purchase the land at $1.00 per acre.

Permission may be granted by the Minister of the Interior to locate claims containing iron and mica, also copper in the Yukon territory, of an area not exceeding 160 acres.

The patent for a mining location shall provide for the payment of a Royalty of 2 1-2 per cent of the sales of the products of the location.

Placer Mining—Manitoba and the N.W.T., excepting the Yukon Territory—Placer mining claims generally are 100 feet square; entry fee, $5; renewable yearly. On the North Saskatchewan River claims are either bar or bench, the former being 100 feet long and extending between high and low water mark. The latter includes bar diggings, but extends back to the base of the hill or bank, but not exceeding 1000 feet. Where steam power is used claims 200 feet wide may be obtained.

Dredging in the rivers of Manitoba and the N.W.T., excepting the Yukon Territory—A free miner may obtain only two leases of five miles each for a term of twenty years renewable in the discretion of the Minister of the Interior.

The lessee's right is confined to the submerged beds or bars of the river below low water mark, and subject to the rights of all persons who have, or may receive entries for bar diggings or bench claims except on the Saskatchewan River where the lessee may dredge to high water mark on each alternate leasehold.

The lessee shall have a dredge in operation within one season from the date of the lease for each five miles, but where a person or company has obtained more than one lease one dredge for each fifteen miles or fraction is sufficient. Rental $10 per annum for each mile of river leased. Royalty at the rate of two and a half per cent collected on the output after it exceeds $10,000.

Dredging in the Yukon Territory—Six leases of five miles each may be granted to a free miner for a term of twenty years, also renewable.

The lessee's right is confined to the submerged bed or bars in the river below low water mark, that boundary to be fixed by its position on the first day of August in the year of the date of the lease.

The lessee shall have one dredge in operation within two years from the date of the lease, and one dredge for each five miles within six years from such date. Rental $100 per mile for the first year and $10 per mile for each subsequent year. Royalty same as placer mining.

Placer Mining in the Yukon Territory—Creek, gulch, river and hill claims shall not exceed 250 feet in length, measured on the base line or general direction of the creek or gulch, the width being from 1000 to 2000 feet. All other placer claims shall be 250 feet square.

Claims are marked by two legal posts, one at each end, bearing notices. Entry must be obtained within ten days, if the claim is within ten miles of a Mining Recorder's office. One extra day is allowed for each additional ten miles or fraction.

The person or company staking a claim must hold a free miner's certificate.

The discoverer of a new mine is entitled to a claim 1000 feet in length, and if the party consists of two, 1500 feet altogether, on the output of which no royalty shall be charged, the rest of the party ordinary claims only.

Entry fee $10. Royalty at the rate of two and a half per cent on the value of the gold shipped from the Yukon Territory to be paid to the Comptroller.

No free miner shall receive a grant of more than one mining claim on each separate river, creek or gulch, but the same miner may hold any number of claims by purchase, and free miners may work their claims in partnership by filing notice and paying fee of $2. A claim may be abandoned and another obtained on the same creek, gulch or river, by giving notice and paying a fee.

Work must be done on a claim each year to the value of at least $200.

A certificate that work has been done must be obtained each year; if not, the claim shall be deemed to be abandoned, and open to occupation and entry by a free miner.

The boundaries of a claim may be defined absolutely by having a survey made and publishing notices in the Yukon Official Gazette.

Petroleum—All unappropriated Dominion Lands in Manitoba, the Northwest Territories and within the Yukon Territory are open to prospecting for petroleum, and the Minister may reserve for an individual or company having machinery on the land to be prospected, an area of 1920 acres for such period as he may decide, the length of which shall not exceed three times the breadth. Should the prospector discover oil in paying quantities, and satisfactorily establish such discovery, an area not exceeding 640 acres, including the oil well, will be sold to the prospector at the rate of $1 an acre, and the remainder of the tract reserved, namely 1280 acres, will be sold at the rate of $3 per acre, subject to royalty at such rate as may be specified by Order in Council.

W. W. CORY.
Deputy of the Minister of the Interior
Dept. Interior, June 30, 1904.

Atlantic S.S. Sailings

C. P. R. ATLANTIC S. S. LINE
(From Montreal)
Lake Erie ....Aug. 3 L. Manitoba..Aug 10
(To London Direct)

ALLAN LINE
(From Montreal)
Tunisian .....July 28 Victorian ....Aug. 4

DOMINION LINE
Kensington ..July 29 Canada .....Aug. 5

ATLANTIC TRANSPORT LINE
Minneapolis ..Aug. 5 Minnehaha ..Aug. 12

AMERICAN LINE
St. Paul ....Aug. 5 New York....Aug 12

RED STAR LINE
Zeeland .....July 29 Finland .....Aug. 5

CUNARD LINE
Campania ..July 29 Caronia .....Aug. 8

WHITE STAR LINE
Baltic .....July 26 Teutonic ....Aug. 2
Celtic .....Aug. 4 Oceanic .....Aug. 9

FRENCH LINE
La Lorraine..July 27 La Touraine..Aug. 3

HAMBURG AMERICAN
Bleucher .....Aug. 2 Moltke .....Aug. 17
(Mediterranean Service)
Prinz Oscar ....Aug. 15

NORTH GERMAN LLOYD
Kronprinz Wilhelm ....Aug. 1
Kaiser Wilhelm der Grosse .....Aug. 8
(Mediterranean Service)
Konigin Luise ....Aug. 5
Prinzess Irene ....Aug. 19

All continental rates and sailings on application. If you are contemplating taking an ocean voyage drop us a line and we will be pleased to furnish you with full information promptly.

J. S. CARTER, D.P.A., Nelson. W. P. E. CUMMINS, Gen. Agt., Winnipeg

Repairing Jewelry

Isn't always as easy as it looks. Like Watch Repairing, it is an art by itself which must be mastered, and that only with the aid of considerable experience. We have had the experience and have we think mastered the art. Let us do your repairing for you.

EWERT BROS.
JEWELERS AND ENGRAVERS
NELSON ROSSLAND TRAIL

P. BURNS & CO.

WHOLESALE AND RETAIL
MEAT MERCHANTS
HEAD OFFICE NELSON, B. C.

Branch Markets in Rossland, Trail, Nelson, Kaslo, Sandon, Three Forks, New Denver and Slocan City.
Orders by Mail to any Branch will have Prompt and Careful Attention.

W. G. GILLETT

CONTRACTOR AND BUILDER

SOLE AGENT FOR THE PORTO RICO LUMBER CO., Ltd., Retail Yards Rough and dressed lumber, turned work and brackets, Coast lath and shingles, sash and doors. Cement, brick and lime for sale. Automatic grinder. Yard and Factory Vernon street, east of Hall.

P. O. Box 232. Telephone, 178 Nelson, B. C.

Fernie Foundry and Machine Works

Repairing and Job Work a Specialty. Brass Castings Made to Order.

BEAN BROS. BOX 237 FERNIE B. C.

TO SPARE HIS FEELINGS

DIRECTORS WERE CONSIDERATE OF MARK MADDEN.

JUDGE SCORES WITNESSES BUT DECLINES TO COMMIT .

The trial of one of the three Providence mine cases now on before Mr. justice Irving at the special sittings of the supreme court was concluded yesterday, and the trial of the second case was just fairly launched when the court rose for the day. Judgment will not be given until all three cases are disposed of. The court will open this morning at 9:30 in place of 10 o'clock.

At the conclusion of the first trial yesterday the learned presiding judge severely scored the defendants, adding that he didn't believe their testimony, though likely enough they uttered some truths. Mr. Davis first hinted at a commitment for perjury by the bench, and later openly suggested that in at least one instance, such a course should be followed in the best interests of the administration of justice.

Mr. justice Irving contented himself with stating how he had been impressed by the defendants' testimony, adding that some holes had been made in Mr. Madden's testimony, but that the defendants were convicted out of their own mouths. Replying to Mr. Davis' suggestion that he commit one or more of the witnesses for perjury the court, probably, with two recent instances in this province, in his mind, where judges had committed witnesses for perjury, and later the men had been acquitted, said that he was loath to exercise the extraordinary powers of the court in such instances. There were many reasons why a judge would naturally hesitate. In his own opinion where a trial judge ordered a committal for perjury and the subsequent prosecution failed to convict, the result was harmful to the administration of justice. There was a department of justice to whom the whole matter conld be referred and if the law officers of the crown were of the opinion that a conviction would follow they would prosecute.

The trial attracted a large audience all day. The second trial was just started, only one witness having been called.

When the court opened Mr. Macdonald first read from the evidence of William Law, taken before trial, upon discovery. In his evidence Mr. Law said that he carried out the arrangement whereby "Boyle's" name was used on the cheques and pay rolls. He signed the name "Boyle." Caulfield got the money. It was for expenses of Caulfield's trip to Chicago. This closed the case for the plaintiff.

Duncan McIntosh was the first witness called by Mr. Martin. He said he was one of the defendants, and a former director of the Providence Mining Company. There was a payment of some $12,500 coming due in December, 1902. The directors looked to Mr. Madden in Chicago to provide the funds for this. His first letters from Chicago were full of promise, but later on his prospects fell away, and he finally wrote the directors that it was unlikely he could sell the stock in time to provide money for the payment. For that reason it was decided to send some one to Chicago to look up Madden and see what could be done to sell stock to meet the payment. Caulfield's name was mentioned, and he was finally agreed upon as the one to go. He went to Chicago to see Madden and assist him in selling stock, so as to meet the payment. The bogus cheques were put through to pay Caulfield's expenses on this Chicago trip. The witness was told by Madden of the Caulfield letter, but did not produce it and the witness did not believe that it existed. The bogus cheque arrangement was come to after a good deal of talking. Caulfield's bill was an honest one, but the methods adopted to pay for it were irregular, nothing more. The Chicago people were suspicious, and it was decided to adopt the bogus cheque pay roll plan to keep the matter quiet. Caulfield's trip to Chicago was bona fide so far as the witness knew. He did not approve but fell in with the idea as no one was injured. He did not think the plan a dishonest one.

To Mr. Davis: The meetings that decided upon the sending of Caulfield to Chicago, and arranging later upon the method of payment for his expenses, were meetings of the local directors, not regularly called. It was all done in the same way. The four persons present at these meetings were directors. There were three others directors who lived in the east. No notice of these meetings, or what was done at them, was ever given the three Chicago directors. The four local men believed that the Chicago people were very suspicious and the methods adopted were to prevent trouble with them. It was intended to deceive them so as not to prevent this sale of stock. Caulfield was sent to help sell stock. The witness added he supposed he did help, personally he did not know. He did not like the methods adopted, but Caulfield's bill was a fair one and the end justified the methods. No one was harmed. He had said that if he had committed a crime, he was prepared to pay the penalty. He only consulted a lawyer about once in four years. He did not think he had done anything wrong. It was merely irregular. He did not think signing "Boyle's" name on the cheque and pay roll was a forgery, Boyle being a fictitious person. It was Caulfield who suggested the whole scheme and finally got the rest to accept it. Outside of Caulfield they all disliked the methods adopted.

Mr. Davis: It was a case then of "The woman tempted me"—Caulfield being "the woman."

Mr. McIntosh: "Well it was about that way."

The witness said he had told McArthur about the famous letter and that Madden said he had it, but did not produce it, and McArthur replied that he did not think such a letter really existed. He had not spoken to Caulfield about the letter. He felt it was a delicate matter, and he did not like opening it with Caulfield. He had known of railway contractors cooking up accounts in just such a way as was done here. It was not a dishonest method in his opinion. It was a mere irregularity. He understood that later everything was to be cleared up. The witness did not approve then, and did not now approve of the methods adopted, he was just led into the matter. He knew that Caulfield had got the money represented by the "Boyle" cheques on the pay roll. Caulfield told him he had got the money. He did not see him get it. If Caulfield went to Chicago to discuss the Caulfield-McArthur letter, his expenses should not have been paid.

To Mr. Martin: Madden said Caulfield had helped him to sell stock while he was in Chicago.

To the court: I am a heavy stock holder in the Russell-Caulfield company, as well as the manager of the Providence mine, and a director of the Providence company. When I spoke of the Providence directors' meetings, I knew that all the directors present were Russell-Caulfield men. No money was given Caulfield when he started out for Chicago. I countersigned all cheques paid by the Providence Mining Company, but I left the details to Mr. Law, the secretary.

William M. Law, a defendant, and at one time the secretary of the mining company, gave his explanation of the charge of $50 for an ore car, the cash for which really went to Caulfield as already stated. McIntosh wanted an ore car. He, the witness, got one from the B. C. Copper Company. It was worth $100. It was not decided whether it was a gift, a loan or a purchase, he sold the car to the Providence Mining Company for $50. It was so entered up. The company got the car as from the Russell-Caulfield Company, and as a fact the $50 charged up was paid to Caulfield on his Chicago trip expense account. The directors minute book did not contain minutes of all the directors' meetings. The witness agreed with the account given by McIntosh as to how and why Caulfield was sent to Chicago. Madden had said afterwards that Caulfield had helped him to sell stock while in Chicago. The witness had never heard of the Caulfield-McArthur letter until yesterday in court. It was felt by the local directors that if the expenses of Caulfield's trip to Chicago were put down straight in the books, it would look as if the local directors had no confidence in Madden. That was why it was done in the way it was, so as not to be a reflection on Madden's ability. Madden was told that Caulfield's expenses to Chicago had been paid by the company, and he assented to it, and said it was "just right." Notice of directors' meetings were only sent out formally for meetings at which important general business was to be done. Not at meetings in which ordinary routine business was to be talked over. Much of the work done was never entered up in the minutes. Madden came out west frequently, and usually stopped at Caulfield's house. After the date of the Caulfield letter, Madden had business dealings with Caulfield outside of the Providence mine. There was a banquet at Greenwood at which five were present; Madden, McArthur, and the witness were among those present. This was when the final payment for the mine had been paid. Mr. Madden was very complimentary to everyone connected with the mine, and made special complimentary reference to Mr. McArthur during his speech at the banquet in question.

To Mr. Davis: Madden said at the Greenwood banquet in June, 1903, that although McArthur's name did not appear in the Providence stock list, he was interested in his, Madden's, stock. All the witness claimed was that Madden was told that Caulfield's expenses to Chicago had been paid by the company. Nothing was told him of the methods adopted. The methods employed were not improper, but only irregular. He thought so at the time, and still thought so. The only reason that such methods were adopted, was to save hurting Madden's feelings. It was thought the payment would show a want of confidence in Madden. It did not occur to the directors that the sending of Caulfield to Chicago would hurt Madden's feelings. The directors were unanimous as to Caulfield going to Chicago, and as to the methods subsequently adopted in paying his expenses. He, the witness, approved of the deal. Either Caulfield or Russell suggested that the bogus cheques system be adopted. He, the witness, did not desire to place the responsibility of anything done on Caulfield or anyone else. He, the witness, thought that Madden and the other outside directors would not object to the methods adopted when they understood the facts. If they had not been suspicious the underground scheme would not have been resorted to. The minute book produced showed some seven directors' meetings, at which the Chicago directors were not present, but the minutes of which were entered up in the book.

The cheques produced payable to "Boyle" were signed by the witness and endorsed "Boyle" by him. "Boyle" in the pay sheets had been signed by the witness. It was in his ordinary writing, not disguised. It deceived the company's auditor, but no one else so far as the witness knew.

To the court: "I did not try to disguise my handwriting on the "Boyle" cheques. It was in my ordinary writing. In the body of the cheque the "W." in "W. Boyle" is the "W." I use in my own signature. In the endorsement the "W." in "W. Boyle" is quite different, but it was not for the purpose of disguise. I'm not a penman. Caulfield got the cash for the cheques."

Mr. Martin: That is the defence.

Mr. Davis recalled Mr. Madden, who said he had never been told of the payment to Caulfield of his expenses, and had never assented to it. McArthur had said the remarks credited by Mr. Law to the witness at the Greenwood banquet, and the witness had simply remained silent, as he thought McArthur was trying to make evidence for a suit for commission, which he then threatened, and which he has subsequently brought.

To Mr. Martin: The local men hold about $90,000 out of $200,000 capital in the Providence company. The Chicago men have about 52 per cent of the properly issued shares of the Providence Mining Company. The witness had refused a settlement in regard to the Dimond suit because it entailed "forgiving a crooked transaction, and paying the crooks $1,600 in addition." The witness had asked Caulfield to remain as a director, after the Caulfield letter. He had written him to that effect. He had stayed at his house also. It was a matter of policy wholly. After the control passed to the Chicago people, the witness did not go to Caulfield's house. When he went to the house on previous occasions he had always been treated nicely, and entertained royally.

To the court: The $5,600 handed in by him to the company in December, 1903, represented the sale of some 2,050 shares at $2.50 per share.

At 12:45 Mr. Martin addressed the court. "It was a peculiar, foolish transaction," said counsel, referring to the "Boyle" cheque matter, but that is the most that can be said of it. The local directors frequently met informally and discussed matters, arranging what was to be done next, and these matters were often not entered up formally in the company's minute book. That was a matter of business routine only.

Mr. justice Irving: Some where lord Esher said that when he was convinced that a witness was guilty of a dishonest action, he presumed against him whenever he could. That is how I feel in this case. So far as these men here are concerned, I think they are untruthful men. Untruthful men from the ground up. I have no confidence in anything they say. I do not know where they are going to stop. They have stated their methods and have tried to explain the reasons for adopting them, but they have not been truthful. I thought well of McIntosh at first, but I lost confidence in him, and had a poor opinion of his veracity by the time he left the box.

Mr. Martin pleaded for a different view and finally concluding his case said it was a simple but very foolish transaction. There was no intention to defraud the company. The ore car question was a trivial one, and one which the supreme court of British Columbia should not be bothered with.

Mr. Davis spoke very briefly. He had not intended to address the court, but he thought Mr. Madden had been unfairly attacked. The reckless way in which the defendants had given their evidence in the box, was a menace to the administration of justice in this province. It was an unequalled situation in the opinion of counsel, and one which he had never before encountered.

The court: Do you suggest that I should send these men up for trial for perjury?

Mr. Davis: I certainly think some steps should be taken.

The court: There are many matters to be considered. I prefer to remain neutral as far as I can. There is a department of justice, which can be applied to. It is also open to your clients to move. Where a judge takes action and commits a witness for perjury and the prosecution subsequently fails, the result is prejudicial to the administration of justice.

Mr. Davis: I venture to think that in the case of Caulfield, anyway, an example should be made.

Then Mr. Davis went on to defend Mr Madden from the aspersions said to have been cast upon him by Mr. Martin.

At the conclusion of Mr. Davis' address the court intimated that he would hear the other cases in which the parties figured, before delivering judgment in the present instance.

When the court met at 2:35 after the noon adjournment, the trial of the second Providence suit was started. This action involves all sorts of trouble, commencing with the attempt of the Chicago faction to oust the local directors and what followed up to a short time ago. Madden and the other Chicago men are plaintiffs and Dimond, Law, Brown, Wickwire and Gaunce, and the Providence Mining Company are defendants. E. P. Davis, K. C., and W. A. Macdonald, K. C., appeared for plaintiffs; R. W. Hannington for the company and Joseph Martin, K. C., for the other defendants. The writ asks for the removal of the local directors for cause and the nullifying of certain acts done by them while in office, notably the purchase of the Dimond Fraction, adjoining the Providence, for $8,000 to be paid for in 1,600 shares of Providence stock. Three injunctions were obtained by the parties during last June and on July 6th the whole matter was, by consent, referred here for trial. Meantime affairs at the mine got very mixed up and tied up, hence the necessity for a prompt settlement of the questions involved as to who really should control the company's affairs.

In his opening Mr. Davis explained in detail what had happened, putting in numerous minutes of meetings, affidavits, and other exhibits.

The first witness called was Patrick James Dermody, mine foreman at the Providence mine since November 1st, 1904. He told of the mine workings in existence tending towards the Dimond Fraction. There were four tunnels in all. Three of which had been abandoned and the fourth was now being worked with some success, there being ore in sight. The nearest working to the Dimond line was 250 feet off. The witness had not examined the Dimond ground, and declined to give any opinion as to its value from a mining standpoint. Mr. Martin declined to cross-examine Dermody and at 4:20 the court adjourned until 9:30 this morning.

Dr. Price's CREAM Baking Powder
HIGHEST IN STRENGTH AND PURITY
Improves the flavor and adds to the healthfulness of the food.
Price Baking Powder Co.
CHICAGO, U. S. A.

It will pay you to keep Chamberlain's Colic Cholera and Diarrhoea Remedy in your house. It only costs a quarter. Sold by all druggists and dealers.

WERE BLOWN TO ATOMS

FIVE MEN KILLED BY A DYNAMITE EXPLOSION

TOOK REFUGE FROM RAINSTORM IN A POWDER HOUSE

Des Moines, July 19—Five miners were literally blown to pieces by an explosion of 25 pounds of dynamite in the storage warehouse of the West Riverside coal mine, two miles west of this city, at 6 o'clock this morning. The dead are Chas. Brown, Luke Miller, Harry Belknap, DelVance and Geo. Arrowwood.

Heads, arms and legs were scattered around for a distance of 500 feet. No one knew of the explosion until the day shift came to work. The men killed were engaged in sinking a new shaft and during the early morning hours a severe rain storm came up which compelled them to stop work. They sought shelter from the storm in the powder house. While they were in the building the lightning struck a tree near by, and glanced off upon the house igniting the dynamite as well as two kegs of powder. Not a piece of wood larger than two feet long remained of the building.

FRENCH INTERPRETATION

M. Witte's Interview Gives Rise to Much Lively Comment

Paris, July 19—The interview of the Associated Press with M. Witte on Monday, has attracted widespread attention and comment. The entire French press gives it marked prominence. The Gaulois, Journal, Temps set forth its importance in disclosing Russia's attitude on the eve of the peace conference.

Le Temps says: "M. Witte's appointment has been heralded everywhere as a victory for the peace party, and as showing that Russia is so anxious to terminate the war that the peace terms are certain to be most onerous. Japan has also welcomed M. Witte's appointment as evidence that Russia is anxious for peace."

Le Temps adds that these impressions afforded M. Witte an opportunity to clear up his position, showing that while always favorable to peace he is conscious of the danger of prolonged war if Japan insists upon onerous conditions.

EMPEROR NOT SINCERE

Incidents Which go to Show That Russia Wants no Peace

Tokio, July 19—It is believed that emperor Nicholas recently sent an encouraging message to general Linevitch, promising him men, provisions and other necessaries for attaining to ultimate victory. It is also reported that the Russian emperor recently ordered the mobilization of four army corps.

This fact taken in connection with the limitation of M. Witte's power as chief peace plenipotentiary, is deemed to be a sign that Russia is not sincere in its expressed desire for the conclusion of peace.

Heavy seas are still raging off the coast of the island of Sakhalin and further reports of Japanese operations are not expected in the near future.

CHOLERA INFANTUM

Child Not Expected to Live from Hour to Hour, but Cured by Chamberlain's Colic, Colera, and Diarrhoea Remedy.

Ruth, the little daughter of E. N. Dewey of Agnewville, Va., was seriously ill of cholera infantum last summer. "We gave her up and did not expect her to live from one hour to another," he says. "I happened to think of Chamberlain's Colic, Cholera and Diarrhoea Remedy and got a bottle of it from the store. We kept on giving it and before she had taken half of one small bottle she was well." This remedy is for sale by all druggists and dealers.

PRINCE PHILLIPE'S DIVORCE

Princess Has Peculiar Notions of the Happiest Day of Her Life

GOTHA, July 19 — Prince Phillipe of Saxe-Coburg and Gotha, in his application for a divorce from his wife, the princess Louise, charges her with unfaithfulness and desertion. On the day of the prince's duel with lieutenant Mattassich-Keglovitch, with whom the princess eloped, she telegraphed to the lieutenant that it was the happiest day of her life.

Prince Phillipe alleges that he paid her a wedding portion of $50,000 and her debts amounting to $273,500.

CHAMBERLAIN'S COLIC, CHOLERA AND DIARRHOEA REMEDY—THE BEST IN EXISTENCE

T. M. Wood, manager of the White county News, Beebe, Ark., is a representative southern business man, who does not hesitate in expressing his good opinion of a well known remedy. He says: "It gives me pleasure to recommend Chamberlain's Colic, Cholera and Diarrhoea Remedy, having used it myself and in my family with the best results. In fact I believe it to be the best remedy of the kind in existence." Sold by all druggists and dealers

NORTHWEST WOOL CLIP

Prospects of a Good Yield This Year are Favorable

Winnipeg, July 19—The outlook for the wool clip in the territories is splendid. The total clip will be about 700,000 pounds, of which Alberta will give 290,000; Medicine Hat, 60,000; Walsh, 90,000, and Maple creek, 220,000.

The best class of western wool is very fine, almost pure merino and will clean up at 60 per cent of scoured wool.

DIED FROM A KICK

Winnipeg, July 19—John Proven, one of the oldest and most respected settlers of the Minnedosa district, died yesterday from the effects of a kick from a horse, received Friday.

James Band, proprietor of the Grove hotel, Fairview, has had that favorite summer resort nicely fitted up. It is conveniently located within half a block of the street car line and good meals and the best of liquors and cigars make it a popular house of call. Drop in any time when passing and sample some of those choice thirst quenchers always on tap.

Use Lever's Dry Soap (a powder) to wash woolens and flannels—you'll like it. 17

Nelson Opera House

Wm. B. Sherman presents
Sherman & Platt Stock Company
Tonight
"The Stowaway"
The Great Scenic Production.

VAUDEVILLE FEATURES BETWEEN ACTS.

Popular Prices—25c, 35c, 50c.
Seats on sale at Opera House.

THE MAN WHO SMOKES

our special Mixture smokes a pure and fragrant tobacco, as choice a thing as ever tempted you.

THURMAN
TOBACCONIST

H. D. ASHCROFT A. E. MARKS
BLACKSMITHS

Ashcroft and Marks, experienced blacksmiths, wheelwrights, and expert horseshoers, are doing business on Hall street, in the premises previously occupied by Grant McLean. First class work in every particular guaranteed.

FRUIT LANDS FOR SALE

In 10 acre blocks, in 20 acre blocks; several improved ranches.
J. E. ANNABLE, Nelson, B. C.

The Weak Spot.

In case of disease or over exertion it is the weak spot that is immediately affected. With the majority of woman the weak spot is the Kidneys. The use of Gin Pills corrects this by strengthening the Kidneys so that they do their work naturally and well.

GIN PILLS

clean, heal, purify—cure or you get your money back.
All Druggists 50 cts. per box, 6 boxes for $2.50 or direct from
THE BOLE DRUG CO. WINNIPEG, MAN.

JACKSON HAND POWER ROCK DRILL

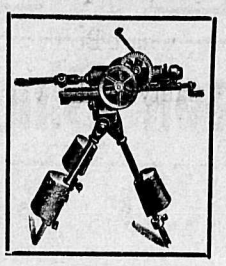

OVER 1000 IN USE

One man with this drill can do as much as three men using hammers. Two men operating drill can do work of four men with hammers. Heaviest part of drill weighs only 85 pounds. Can be packed any where and set up and handled by one man. Does not use nearly so much steel as hand drilling. Entire drill is made of steel and is guaranteed against breakage for two years.

WRITE FOR CATALOGUE O. 17.
DRILLS HARDEST ROCK.
HOLES CAN BE DRILLED IN ANY DIRECTION.
MOUNTED ON TRIPOD, TUNNEL OR CROSS BAR.

D. Crippen Mfg. Co.
25 Broad St. New York

The HALL MINING AND SMELTING COMPANY, Limited

NELSON B. C.

Purchases

Lead, Copper and Dry Ores

Porto Rico Lumber Co., Ltd.

Manufacturers of and Wholesale Dealers in

ROUGH AND DRESSED LUMBER, SHINGLES AND MOULDINGS, BAND-SAWN AND TURNED WORK. AN UP-TO-DATE DRY KILN IN CONNECTION.

MILLS AT YMIR
Porto Rico Lumber Co., Ltd.

Nelson Steam Laundry

P. O. Box 43. Telephone 146.

All kinds and all colors of Ladies' and Gents' Clothing
CLEANED AND DYED
Flannels, Blankets, Curtains, Silks, Etc., a specialty.
Gloves renovated to look like new.
Steam Carpet Cleaning
Your patronage solicited.
PAUL NIPOU, Prop.

ST. ANDREW'S COLLEGE TORONTO

A RESIDENTIAL AND DAY SCHOOL FOR BOYS

Upper and lower school. Boys prepared for Matriculation and Royal Military College. Separate junior residence. Handsome new buildings, opened in September; thoroughly modern; attractive in appearance; 24 acres of playfield. Situated in North Rosedale, Toronto's healthiest district. Church street car line.

Autumn terms commences Sept. 12, 1905.
Write for information,
REV. D. BRUCE MACDONALD, M. A. Principal

A. R. HEYLAND

PROVINCIAL LAND SURVEYOR.
POPLAR AND KASLO
ADDRESS P.O. BOX 107, KASLO, B. C.

KOOTENAY RAILWAY & NAVIGATION COMPANY, LIMITED
Kaslo and Slocan Railway Company
International Navigation and Trading Company.

TIME CARD
of local trains and steamers effective March 7th, 1904

KASLO-SANDON

Daily			Daily
1:30 p.m. Lv.	Sandon	Ar	10:25 a.m.
2:12 p.m. Lv.	Whitewater	Ar	9:40 a.m.
3:45 p.m. Ar.	Kaslo	Lv.	8:00 a.m.

KASLO-NELSON

Daily Ex. Sunday			Daily Ex. Sunday
6:00 a.m. Lv.	Kaslo	Ar.	9:15 a.m.
7:30 a.m. Lv.	Ainsworth	Ar.	8:15 p.m.
10:00 a.m. Ar.	Nelson	Lv	5:45 p.m.

Calling at all way landings on signal.

NELSON-SANDON

5:45 p.m. Lv.	Nelson	Ar	10:00 a.m.
10:25 a.m. Ar.	Sandon	Lv.	1:30 p.m.

Through daily freight and passenger service between Nelson and Sandon.
For further information and full particulars call on or address
ROBERT IRVING,
Mgr. K. R. and N. Co., Ltd.,
Kaslo, B. C.
W. M. TACKABURY, Local Agent.

TO RENT OFFICES AND LIVING ROOMS

Apply to Office Nelson Electric Tramway Co.
Clements Block, Cor. Baker and Josephine Streets

CALT COAL AND WOOD OF ALL KINDS
Terms Spot Cash
W. P. Tierney
Telephone 36
Baker Street, Nelson

Boys' Suits

We have
96 Boys' Suits
that we will
clear
At Cost

J. A. Gilker

PRICE OF METALS.

New York, July 19—Bar silver, 59 1-8; casting copper, 14 3-8; electrolytic copper, 15; lead, $4.50.

London, July 19—Silver, 27 1-4; lead, £13 15s.

NELSON'S NEWS OF THE DAY

J. A. Mara of Victoria arrived from the coast last evening with the party of C.P.R. officials.

Tom Wall, foreman of the LaFrance mine, near Crawford Bay, arrived in the city last night and is at the Madden.

Friday evening Irwin's band will give a concert at the Nelson boat club house, provided that the weather remains favorable.

All intending to play in the cricket match this afternoon between the advocates of single and double blessedness should be on the recreation grounds not later than 4:30 o'clock.

A special meeting of the board of trade is called for this afternoon at 3 o'clock in the board rooms, to confer with J. S. Dennis, C.P.R. land commissioner for the province.

Joseph Ashcroft, foreman boilermaker of the C.P.R. shops, who has been indisposed for some time, left last night for Halcyon hot springs to recuperate. Mrs. Ashcroft accompanies him.

A dairyman was fined $10 and costs by magistrate Crease yesterday morning for allowing cows to run at large within the city limits. Several cows have lately been impounded by the police.

The annual picnic of the Presbyterian Sunday school is fixed for Thursday, July 27th. An effort is being made to have the Northport girls' basketball team here on that date, and have a match played at Procter as a picnic attraction.

Cricketers of Rossland are trying to get up a team to come over and play Nelson at the first available opportunity. Rossland has no club just now, but there are more than a few there who have been redoubtable wielders of the willow.

A. M. Johnson, solicitor for S. E. Coulter, in the latter's suit against mayor Houston, has abandoned his application for an injunction before Mr. justice Irving and served notice of motion returnable at the coast on next Monday, the 24th inst.

Last week the receipts from the street railway service showed a decrease as compard with those for the corresponding week of 1904. The figures for last week were $121.15, for the week last year, $137.93, a decrease of $16.78. The receipts for this year to date are $2384.60, against $2116.68 for a similar period of 1904.

Fred Bosquet has doubled the capacity of the corral housing the menagerie. The change was attended with a serious loss. An opening was left by which one of the owls got into the pheasant's quarters and killed all the old birds. Mr. Bosquet regrets the loss but he is still the owner of about 100 young pheasants.

George McMillan of the Bismarck-Gladstone group, and secretary Redding of the Five Metals Company, came in from their properties last night. They report that they are conjointly building a trail about four and a half miles long up Gray creek, which is the shortest way into their locations. The locations are on the iron leads and secretary Redding declares that, taken together, there is a showing of 44 feet of ore.

The garden party given by the ladies of the Presbyterian church at the residence of Mrs. W. S. Riblet last evening was a very pleasant event and successful socially and financially. The grounds were lit by scores of Chinese lanterns, vocal music was contributed by some of the best local talent in Nelson and the city band furnished a program of pretty and popular airs.

REFINED LIME JUICE

The Best
Thirst Cure Obtainable
Delicious and
Refreshing

Just what the system demands during the hot weather. We have just received a shipment direct and for this week will sell it as a special.

Quart Bottles 40c

Quality is the Very Best

T. S. McPherson
PHONE NO. 10.

FOR SALE

50-foot lot on Baker St., west, with three office buildings, price $4,500; cash $1000, balance at 6 per cent.

10-roomed house on Victoria St., central position, price $1100; cash $600, balance easy terms

For Rent Furnished

Mrs. Eskrigge's house on corner of Josephine and Robson streets. Fully furnished piano included; $35 per month.

H. & M. Bird

For The Baby The Baby suffers more than the grown-ups from the sultry weather.

One of Our Infant Hammocks

Which is completely covered with mosquito gauze, hung in a shady cover, will keep the baby cool and healthy. Price $1.25 each.

J. H. Ashdown Hardware Co., Limited
WHOLESALE AND RETAIL

HUME—C. J. Leggatt, Midway; A. Goldberg, E. F. Gerster, W. D. Duke, Vancouver; H. J. Brown, E. W. Ogle, J F Creen J Litster, P. B. Wallace, Toronto; R. J. McPhee, Slocan; D. H. Beatty, Medicine Hat; J. E. Dickson and wife, Cranbrook; D. E. S. Whiteside, Blairmore; J. Crenffen, Donal; J. J. Fleutot, Bellevue; H. L. Sheppard, Spokane; Mrs. Gusty, Fernie; Mrs. J. Crawford, Trout Lake.

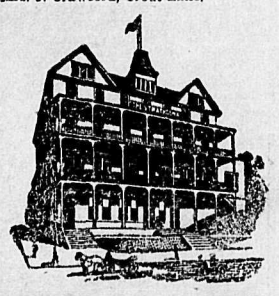

STRATHCONA — H. J. Pickersgill and wife, Winnipeg; R. S. Piers, D. McNicoll and wife, R. McNicoll, C. McNicoll, Montreal; W. A. Watts and wife, Windsor; J. T. Halliwell, C. O. Crosbie and wife, R. Marpole, R. W. Breen, Vancouver; J. A. Mara, Victoria; Miss J. R. Long, New York.

ROYAL—J. Nicholson, White Grouse.

MADDEN — L. Scaia, Edgewood; A. Beecher, Grand Forks; T. Wall, LaFrance creek; H. McCreath, Creston; A. Stewart, Slocan.

NELSON—Miss G. Watson, Spokane.

BARTLETT—G. D. Bell, Salmo; D. P. Graham and wife, Slocan; W. Hustwick, Fort Steele.

QUEENS—C. Cooch, J. D. Honsberger, Grand Forks; N. D. Darling, Vancouver; L. E. MacGregor, W. J. MacGregor, L. H. Fisher, Rossland; M. Miller, Walla Walla; Mrs B. W. Grandy, La Grande; Mrs. H. T. Rainbow, Mrs. J. Riddell and daughter, Kaslo; J H. Anthony, Winnipeg.

TREMONT — J. Diote, Bonnington; J. Doyle, Spokane; T. Thomas, Greenwood.

LAKEVIEW—J. D. Robertson and boy, Molly Gibson; A. Taitch, Spokane.

GRAND CENTRAL—W A Flager, Whitemouth; J. C. Moen, Juno mine; J. McMullin and wife, Slocan; E. Malcolm, Sandon; J. McLeod, Ymir; M. A. Gillis, Coleman; H. Ohms, Jaffray; D. Punch; J. McDonald, E. Machin, F. Hopkins, G. Kisere, M. Lewis, H. White, New York; B. Pearson, Kaslo; C. J. M. Sandahl, Spokane; Mrs. W. A. Gugan, Eholt; W. Daly, Rossland.

C. P. R. OFFICIALS HERE

VICE-PRESIDENT D. McNICOLL TAKING A LOOK AROUND.

LAND COMMISSIONER DENNIS TO MEET BOARD OF TRADE.

A number of prominent C. P. R. officials are in Nelson today. D. McNicoll, vice-president of the company, arrived from the coast last evening, accompanied by R. Marpole, superintendent of the Pacific division.

J. S. Dennis, commissioner of the company's lands in British Columbia, arrives this morning, at 5 o'clock, from East Kootenay.

Mr. McNicoll is accompanied by Mrs. McNicoll and two sons, Roy and Charles.

As to the object of his visit Mr. McNicoll said: "No, it has no special purpose. I am here just to look around. I haven't been here for three years. I shall be here probably for a day or two.

"I can't say yet whether I notice any changes in Nelson or not, but I have observed signs of great progress in British Columbia generally. We have been down to the coast for a while.

"No, I am not investigating any particular question, nor deciding anything. I am here, as I say, for no other purpose than to look over the road, and that in a very general way."

The party will spend part of today in Nelson, probably leaving this evening to have a couple of days fishing on the Arrow lakes.

J. S. Dennis' visit is for the purpose of meeting the Nelson board of trade to discuss matters relating to the administration and disposal of the C. P. R. lands in Kootenay, concerning which the Nelson board and the associated boards have passed frequent resolutions.

BARON KOMURA ARRIVES.

Japanese Plenipotentiary is Now on Puget Sound.

Seattle, July 19.—The steamer Minnesota, with baron Komura on board, passed Tatoosh island at 5 a. m. She will arrive at Port Townsend about 11 o'clock and will probably remain there tonight.

DIAMONDS

We are offering special value in diamonds. Having purchased a very fine lot of very white, and very brilliant diamonds at a bargain price, we are in a position to supply the demand at prices which are appreciated. An old gold ring may be reset with a few new diamonds at very low price. Call and see them even if you do not intend to purchase now.

J. O. PATENAUDE
MANUFACTURING JEWELLERS, WATCHMAKERS, OPTICIANS
PHONE 293

STOCK TAKING SALE

July is our stock taking month, and below we enumerate some of the lines we wish to reduce, and will sell at the specially low prices stated. Mail orders receive careful and prompt attention.

Sale Terms at Prices Quoted Are Strictly Cash

WALL PAPERS
All the regular lines from 7c per roll to 60c; reduced 1-4.

CHINAWARE
Glassware and Crockery. In this department we show the finest range of goods in B. C.. Discounts range from 1-5 to 1-3 off the regular price.

PICTURES
Framed and unframed, and Photo Frames—25 per cent off.

SOUVENIRS
600 Nelson Souvenir Tablets with views of Nelson on each sheet, regular 50c, 35c, and 25c. Sale price 25c, 20c, and 15c.

STATIONERY
204 Boxes of Stationery, containing 24 envelopes, 24 sheets of ruled notepaper, pen and penholder at 15c each.

NOVELS
2000 Paper Novels, regular 25c line at 12 1-2 cts. each.

BOUND BOOKS
3000 Miscellaneous Bound Books at discounts ranging from 15 per cent to 50 per cent off the regular prices.

SEWING MACHINES
3 Sewing Machines, new. Price $65, at $25 each.

PIANOS
1 only Williams' Piano, new. Price $450. at $310.
1 only slightly used Heintzman & Co. Piano. Price new, $550; as good as new at $325.

LEAD PENCILS
324 Dozen Dixon's Lead Pencils, No. 270, regular 5c line at 15c per dozen.

Drug and Sundry Department

SUMMER TONICS
the $1.00 kinds such as Peruvian Tonic, Quinine Wine and Iron, Beef Iron and Wine, at 75c per bottle.

TOILET SOAPS
Odd lots of various well known makes, regular 25c and 35c per box at 15c per box.

SACHET POWDERS
Regular 50c per oz, at 30c per oz. Regular 75c per oz., at 50c per oz.

PERFUMES
Colgate's Well Known Perfumes in fancy bottles; the $1 kind at 75c per bottle; the 75c kind at 50c per bottle.

COLGATE'S SHAVING SOAP
Cakes. To introduce this unrivalled shaving soap we will sell during July two gross at 10c per cake,(the regular price is and will be 15c).

HAND MIRRORS,
Hair Brushes and many other lines of sundries at 25 per cent off.

TOILET WATERS
(Pivers, France) $1.75 per bottle at $1.25.

LOOFAHS
An excellent substitute for a sponge, a real bathroom luxury, special sale price, 5c each.

This Sale is genuine. We always do as we advertise. TERMS CASH.

Canada Drug & Book Co., Ld.

OXFORDS

Of the Lullaby kind

Because they are soft and low and just the thing for hot days

We have just received a consignment of Ladies' Oxfords. Two lines in the popular chocolate shade. Also some in Patent Kid and Veal Kid. The demand for Oxfords this season has been larger than we had anticipated, and we have had to stock up the second time.

We are certainly doing a "Russian" business in Oxfords.

Royal Shoe Store
Phone 145 R. ANDREW & CO.
Agents for Slater and Nettleton Shoes.

CEREALS AND FRUIT

are the essential summer foods—Nature's Health Remedies. B &K Cereal Foods and Kootenay River Fruit is a happy combination—each the highest grade produced. Ask your grocer for the B & K Brand of Rolled Oats, Rolled Wheat, Wheat Flakes, Corn Meal, etc. Absolutely Pure.

The Brackman-Ker Milling Co.
(LIMITED)
Wholesale and Retail Hay, Grain, Cereals.

Fruit Jars and Jelly Glasses

Small fruits for preserving are now at their best for preserving. Your stock of fruit jars will need replenishing. Our stock is complete and prices right in line with the times.

Half gallon Jars	$1.50
Quart Jars	1.25
Pints	1.00
Jelly Glasses, tin covers	.75

Rubber rings for all sizes, 10c. dozen.

Bell Trading Company

IT PAYS TO DEAL WITH RUTHERFORD

Prescriptions Quality the highest. Prices the lowest.

Our Stock of Sundries and Toilet Goods Is Complete.

Wm. Rutherford
Store closes at 8 p. m. DRUGGIST Nelson, B.C.

First of the Season

Watermelons, Cantelopes, Peaches, Plums, Apricots, Cucumbers, Bing Cherries and Tomatoes. Fresh Stock

J. A. McDonald,
Wholesale Fruits

Pure Extracted Honey

We have a quantity of this article put up in 5 lb tins. It is strictly first-class, 85c per tin.

TOYE & BENEDICT
Josephine St. GROCERS Phone No. 7

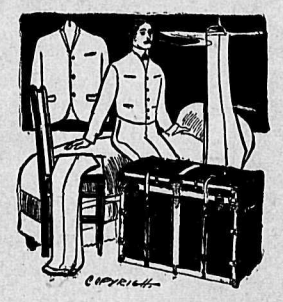

WE SELL FIT REFORM CLOTHING

Vacation Time

The man who has not had his will soon be taking it. A light suit, cool underwear and outing shirts are usually the most prominent apparel items in a man's mind when it comes time to pack up.

Whether you go or whether you stay we'll dress you well, if you say so. A suit of Cheviot, Light Worsted or Homespun, made correctly and made to fit in regular Fit Reform Style.

THE HUB FURNISHING HOUSE **EMORY & WALLEY**

When You Want
STYLISH, FIRST-CLASS SHOES
Go to Gallagher's
We have them in all Styles and Sizes.

J. W. GALLAGHER
Box No. 248 BAKER ST. Telephone 197

Special Sale on Side-Boards

for few days only

Quartered Oak Sideboard worth, $65; Sale price $55.
Quartered Oak Buffet, worth $65; Sale price, $50.
Ash Sideboard, worth $31; Sale price, $25.
Ash Sideboard, worth $26; Sale price $21.
Ash Sideboard, worth $20; Sale price $17.50.
Ash Sideboard, worth $18; Sale price $15.50.

Any one needing a Sideboard, no reserve, first come, first served; out of town orders attended to immediately. Write for our prices to furnish your home complete.

Standard Furniture Co.
Agents Complete House Furnishers and Undertakers

List your Fruit Lands with us. We can sell them

McDermid & McHardy

HAM AND BACON

We have just placed in stock a supply of fresh Hams and Bacon which we will sell at rock bottom prices.

J. Y. GRIFFIN & CO.
WHOLESALE ONLY