371

THE DAILY NEWS

VOL. 4 NELSON, B. C., THURSDAY, JUNE 22, 1905 NO. 51

Provincial Library.

Legislative Assembly JUN 26 1905 VICTORIA, B. C.

DAYLIGHT AT LAST

Hendricks Report Caustic on Equitable Life Assurance

Results of Investigation Will be Sent to Attorney General to be Dealt With--James Hyde is Again Scored

Albany, N. Y., June 21.—The report of superintendent Francis Hendricks of the New York state insurance department to governor Higgins on his investigation of the Equitable Life Assurance Society was made public tonight. It is described in the title as "Preliminary report," and it is decidedly critical of the management of the society as well as of the new trust arrangements for voting the stock agreed upon by Thomas F. Ryan and the three trustees designated by him. In the conclusion of his report he says:

"No superficial measures will correct the existing evils in this society. A cancer cannot be cured by treating the symptoms. Complete mutualization with the elimination of the stock, to be paid for at a price commensurate with its dividends, is in my opinion the only sure measure of relief."

This report with a copy of the evidence taken on this investigation will be transmitted to the atorney general for such action thereon as he may deem proper.

Turning then to the new control under which the society has passed, Mr. Hendricks, while not questioning the honesty of purpose of the trust expresses the opinion that the only thing that will restore confidence and benefit the company will be the elimination of stock control, "and what I deem of equal importance—the elimination of Wall street influence. I early came to the opinion and so expressed myself to the legislature in the departments annual report this year that all the surplus accretions of the society beyond the seven per cent dividends on the stock, belong to the policy holders. The charter provides that the business of the society should be conducted on the mutual plan and provides that each policy holder shall be credited with an equitable share of the surplus and I am confirmed in my opinion by an examination of statements that were made early in the exchanges of this society to the insurance department."

Continuing the report states that in 1893 the insurance department refused to admit as an asset the society's advances to agents. The Commercial Trust Company of Philadelphia, then was made the assignee of large advances to agents and the Trust company credited the company with these advances as cash deposits. On December 12, 1904, the Equitable Life so assigned to the Commercial Trust Company's agents balances of $4,273,249. On the same day another assignment of agents' balances was made to the Equitable Trust Company of New York, in the sum of $1,539,935. These sums were then entered on the books of both Trust companies as loans to the Equitable Life and interest was charged at the rate of five per cent.

"It is only fair," the rport says, "to say that the Equitable Life is a shareholder in both these Trust companies and shares in their profits, but it is pointed out that James H. Hyde also is a shareholder in them and has a strong interest in seeing to it that these trust companies run no risk and reap good profits."

James W. Alexander, president and James H. Hyde, first vice-president, whose resignations were accepted yesterday by chairman Morton, are severely arraigned in the report. G. E. Tarbell, second vice-president, is exonerated.

The policy holders, however, the report sets forth, are under great obligations to Mr Alexander and the other executive officers for demanding the mutualization of the society and the retirement of Mr. Hyde from its control.

TESLA THE WIZARD.

Is Preparing Inventions That Will Astonish the World.

Wading River, L.I., June 21.—Nicola Tesla, of wireless telegraph fame, has established at Wardenclyffe, L.I., an immense electric plant. The strange looking tower, which has caused many people to wonder for what purpose it was built, is part of the plant.

To the natives of this part of the country the big tower and plant have long been a source of mystery Many have tried to discover what it was to be used for, but all have been turned away with scant information The plant and grounds are carefully guarded, and a close watch is kept on persons with cameras

The queer tower has been taken for some new-fangled kind of a lighthouse, a wireless telegraph station, and a pumping station. Every native keeps his eye on it in the hope that he may catch on to its secret, but as yet all are in the dark as to its purpose.

A tremendous force is at Tesla's command at the Wardenclyffe plant, and its possibilities as outlined by the famous electrician are truly marvellous.

Tesla unhesitatingly claims that it is today possible to communicate between any two points on earth, using the earth itself as a conductor, so that the human voice will be carried as successfully as in the common telephone He says he can transmit power by the same agency. He considers that the use of electricity is as yet in its infancy, and predicts that marvellous changes are in store for the next generation.

When the ideas of Tesla are realized the vaunted improvements of the nineteenth century will pale into insignificance. The electrical appartaus will seem crude. It is so, for he himself hath said it. Today if you and the rest of the populace enjoyed his full confidence some feats which would seem to be no less than miraculous could be performed successfully and with ease The difficulty is that humanity as a whole is not yet ready for the adoption of Tesla's ideas. He finds no difficulty in expressing has thoughts in terms simple enough for even people of high education to fully grasp the meaning Some of his discoveries are quite out of the conception of ordinary mortals.

DARING FERNIE HOLDUP

ROBBERY WITH VIOLENCE AT FERNIE HOTEL.

PERPETRATORS GET AWAY WITH CONTENTS OF CASH REGISTER

(Special to The Daily News)

Fernie, June 21.—A daring hold up was perpetrated this morning at 3.30 o'clock at the Fernie hotel by three masked robbers who secured about $60 in cash.

As the night watchman of the hotel came from stoking the hotel furnaces he unlocked the barroom in order to pass through. Turning to lock the door he was confronted by a man with a long barrelled revolver who threatened to blow his brains out if he uttered a word. At the same time two more men came from the rear door, leading from the lavatory and the watchman was taken into the card room opening off the barroom, and was there bound to a chair after having been robbed of about $20 which he had on his person. With a parting hint to make no outcry the two men disappeared, locking the door leading into the bar. In the meantime the third had robbed the cash register of $37.50.

The watchman, cut off from assistance, shouted for help, which, however, did not arrive for an hour and a half, when he was found by manager Rookes of the hotel and a Mr. Sutherland of Coal Creek, after bursting open the door to get to him.

The robbers wore a half mask over their faces and green goggles No clue has been obtained, the robbers disappearing as silently as they came.

AUSTRALIANS INTERESTED

Preparations For Elaborate Exhibit at Dominion Fair.

New Westminster, June 21.—According to information received by Manager Keary preparations are now going on in various parts of Australia for a big exhibit of that country's resources to be made at the Dominion fair which opens here on September 27. D. H. Ross, who is Canadian commercial agent for Victoria, Tasmania and South and West Australia; took the matter up some time ago, with the various chambers of commerce and has worked the proposition into an undertaking which has been entered into with general enthusiasm. The people of Australia realize, Mr. Ross says, that the holding of the Dominion fair at New Westminster opens to them a great opportunity to develop trade with British Columbia and they will improve it by making an elaborate display of such of their products as are marketable in this part of the empire.

KURDS INVADE ARMENIA

Russian Garrison Hopelessly Outnumbered and Defeated.

Frankfort, June 21.—The Tiflis correspondent of the Zeitung says that five thousand mounted Kurds have crossed the Persian frontier, raiding and burning all the Armenian villages en route. They besieged 320 Russian troops at Khambouthar, where there was fierce fighting for two days. The Russians were finally compelled to retreat owing to lack of ammunition. Their fate is unknown. The Kurds have been reinforced by large bands of Tartars. All are marching on Erivan Stories of terrible massacres are arriving.

RESULT OF GASKILL FORGERIES

Philadelphia Trust and Deposit Company Closes Down.

Philadelphia, June 21.—The City Trust and Safe Deposit Company, for years rated among the most reliable financial institutions here today closed its doors, and Albert L. Tabor, a state bank examiner, was appointed temporary receiver.

The company will liquidate and J. H. Moore, its president, will probably be appointed permanent receiver. It is declared that all depositors will be paid in full. The failure of the company resulted from the recently discovered forgeries of the late Benjamin H. Gaskill.

AN UNLUCKY FIREMAN.

London, June 21.—Fireman Dakis, of the central fire station fell from the window of the second story of the firehall yesterday, and sustained injuries. He was cleaning windows at the time.

MINORITY MINISTRY

Opening Session of Diet of Hungary Warns Danger

Leaders Kossuth and Ex-Premier Tisza are Uniting Against Emperor's Chosen Cabinet--Scene of Disorder

Budapest, June 21—The Fejervary ministry presented itself before the lower house of the diet today and had a short foretaste of the opposition of the united opposition. Premier Fejervary produced a royal autograph letter which the united opposition concluded was an order for the prorogation of the diet and thereupon broke out in a tremendous uproar and the session was suspended without the letter being read.

When the diet reassembled it was resolved not to hear the letter until the regular business was completed. Francis Kossuth, leader of the united opposition, and former premier Tisza moved votes of want of confidence in the ministry. The house then permitted the reading but disorders again occurred. A violent demonstration was made against M. Tisza, who was assailed by severe epithets. The president of the house again suspended the sitting, but later a hearing of the royal letter was secured. The diet then adjourned amid intense excitement.

FURNACE IS READY

Smelter at the Iron Mask Will be Blown in This Week

Kamloops, June 21—The erection of the smelter at the Iron Mask mine is practically completed, and things are in such a shape that the furnace can be blown in by the end of the week. This will mean a decided onward movement in the camp and is of greater moment than was the installation of the concentrating plant at the same time. With large ore bodies to draw from the new smelter should make a long and successful run.

J. H. Morrison has disposed of his interests in the Evening Star, Golden Star and Josie claims. It is the intention of the owners of these properties, which are among the best in the camp, to prosecute further development work in the near future. Tenders are now asked for sinking a double compartment shaft 100 feet on the Evening Star.

M'BRIDE EXPLAINS

The Use of His Name Was in a Letter He Gave Mike King

Victoria, June 21—Premier McBride denies that he has any connection with the Western Canada Power and Pulp company. He explains that the only way in which his name could be used by the pulp company was in a letter he gave Mike King, setting forth that the latter had been a timber cruiser in the rovince for about 18 years.

Hon. R. F. Green explains that the circumstances connected with the Quatsino company are entirely distinct from the Western Canada company. In the former case a local company had rights, having done cruising for timber on the lots which were offered for tender. In the other case there were no other claimants for the timber.

DEFAULTING COAST OFFICIAL

Enterprising Government Clerk Pockets Registration Fees

(Special to The Daily News)

New Westminster, June 21—E. C. Mallon, clerk in the court registry office here was today suspended as a defaulter. Mallon was issuing citizen's papers to foreigners at $5, when the real cost is only $3, and instead of passing the papers through the courts and registering the receipt of the money, he is alleged to have pocketed the money, and put the court seal on the papers without registering the same. The result was that many people were voting without being registered and the city of New Westminster was getting a population of foreigners without records. No arrests have been made as the local government agent is now awaiting information as to how to treat the case, from the provincial government.

AN ANSWER WANTED

Editor The Daily News—The matter of deciding a wager has been left to me, and I see no way to get at it satisfactorily and definitely. Perhaps you can assist me. The wager is:

A bets B that Nelson has not got 10 per cent of its population as citizens of the United States.

As voters' lists give only British subjects, reference to that would be of little service in the matter. Can you throw any light on the subject to decide the wager? If so it will be appreciated.

Phoenix, June 21. W. B.

PAYS A DIVIDEND

Philadelphia, June 21—The directors of the Reading railroad company today declared a semi-annual dividend of two per cent on the common stock. This is an increase of one half per cent over the last dividend and is at the rate of three and a half per cent for the year. The regular semi-annual dividend of two per cent on the company's first preferred stock was also declared.

TURN JEST TO EARNEST

(Special to The Daily News)

New Westminster, June 21—Owing to fear of international troubles the sham battle discussed for some time in military circles to be held on the campus near Olympia, between the troops of the state of Washington and the troops of British Columbia, has been declared off by order of colonel Holmes, D.O.C. of the Canadian troops.

The reason given for the declaration is that a plugged shell could easily be misplaced, and in case of an accident international complications might be the outcome.

MONTREAL & BOSTON

New York, June 21.—The new management of the Montreal & Boston Consolidated Mining & Smelting Company has announced the sale of its mines and property to the Dominion Copper Company and that the latter is about to make an issue of bonds to the amount of $1,500,000 to discharge the past debts of the Montreal & Boston and for further development and improvement.

CLOUDBURST AT ITHACA

FEARFUL DAMAGE DONE TO CITY PROPERTY.

FLATS ARE UNDER TWENTY FEET OF WATER.

Ithaca, N. Y., June 21.—Following 15 hours of steady downpour of rain, a cloudburst occurred at Six Mile creek, 10 miles south of this city, being the worst flood ever known here, the flats being under 20 feet of water No trains have been running since morning.

Six Mile creek runs through the city on the edge of the district. Three large lumber yards on the banks have suffered heavy loss, one entire mill being carried away, a portion of the Ithaca street railway and electric light company's power station was swept down stream and the machinery badly damaged. The water supply is cut off.

A large dam in the creek furnishing power for the filtration plant went out and later the artesian plant on the lowlands became submerged. Seven large bridges in the city and at least ten in the rural districts went out. Many families living near Inlet deserted their homes and fled to the west hill when warned of the flood's approach. They are spending the night in a large school house.

INDIANS FROM ALL OVER

Thousands of Redskins Will Journey to Dominion Fair

New Westminster, June 21—Through the various Indian agents and missionaries representative of nearly all the British Columbia tribes, the fact that the Dominion Fair is to be held in New Westminster this year has become widely advertised among the Indians of the province and the presence of thousands of them on the banks of the Fraser during the great national exhibition is already assured.

The fair management has set aside $2500 for prizes for Indian exhibits and sports and there promises to be something doing in lively fashion among the redskins every day of the big fair. The sports will include all sorts of canoe races on the river, foot and horse races and tug of war on land in which the females as well as the males will participate.

Ten Indian bands have already entered the musical contests.

The braves and their wives and families from the most remote parts of the province will also come to the New Westminster fair by their own primitive modes of conveyance and to some of them this means perilous trips by water that cannot be made in less than two months.

While here the Indians will be the guests of the government and the management of the fair.

GEORGIA LABOR FEDERATION

Atlanta, June 21—The Georgia state federation of labor assembled in the seventh annual convention this morning and was called to order in Federation hall at 9 o'clock by president Jerome Jones of this city. Following the opening formalities the convention went into executive session for consideration of business. The annual report of secretary D. C. Puckett showed that last year had been one of great prosperity and increased membership for the federation in this state. Then convention will remoin in session for three days and a number of important matters will come up for decision. The federation is particularly interested just now in the child labor problem and committees will probably be appointed to prepare a measure dealing with the question for presentation to the next session of the legislature.

AGAINST MUNICIPAL OWNERSHIP

Chicago, June 21—The civic federation of Chicago today adopted a special report made by the executive committee advising against municipal ownership. The report as adopted commits the federation against either operation or ownership of public utilities by the city, the reason given being that the city's operation of Chicago's water system has not been successful enough to warrant a belief that the city could successfully operate a street car system or other public utilities.

INCORPORATED AT ALBANY

Albany, June 21—Among the stock companies incorporated today was the Canadian Concrete, Pile & Contract company, of New York city, capital $1,000,000. The directors are Butler Lowry Quebec; W. A. Cuscter, Far Rockaway; P. M. Culiny, New York.

NELIDOFF APPOINTED

St. Petersburg, June 21—M. Nelidoff, Russian ambassador to Paris, has been definitely appointed one of the Russian peace plenipotentiaries.

FRIGHTFUL ACCIDENT

Ohio Railway Wreck Kills Eight and Injures More

Twentieth Century Express Dashes Into an Open Switch, Derails and Demolishes Engine and Sets Fire to Coaches

Mentor, Ohio, June 21.—Running at the rate of 50 or 60 miles an hour the Twentieth Century Limited, on the Lake Shore railroad, dashed into an open switch at the passenger station here shortly before 10 o'clock tonight. Eight persons were killed and 12 or 15 badly injured. The combination baggage and smoker car and the coach behind it caught fire and were destroyed

The train was eastbound, having left Cleveland about 9 o'clock and as it does not stop here it was running at a great speed. The engineer did not notice the open switch until the train struck it. The engine left the track and plowed into the ground, tearing up the rails for yards The two coaches following it jammed into it with great force and were crushed, the fire from the engine setting them ablaze. Fortunately most of the occupants of these two coaches were rescued before the fire reached them.

Among the killed is the engineer, the others being passengers of the smoking car The fireman was so badly hurt that he will die, and among the injured is a Mr. William of Cleveland, and John R. Bennett, of New York.

The Lake Shore officials at once summoned all the doctors within reach. The dead and injured were cared for and sent on a special train to Cleveland hospitals.

The scenes following the wreck were pitiful. The moans of the dying mingled with the cries and screams of women. Those in the rear coaches were not injured and they set out at once to rescue those pinned in the burning cars. The fire spread with great rapidity and it was with difficulty that the passengers were rescued.

It is believed the switch was left open by a freight crew whose train had occupied the siding a short time before.

THE SHOTGUN INCIDENT.

Details of the Gibbons-MacCready Affair At Victoria.

The Victoria Times gives the following detailed account of the shooting affray between C. H. Gibbons and J. K. MacCready, a brief account of which has already appeared in a special despatch to The Daily News two days ago:

A serious shooting affray took place at Head street, Victoria west, last night about 12 oc'lock, with the result that J. K. MacCready, of Vancouver, lies at St. Joseph's hospital with a shot riddled arm. The man who did the shooting was Charles H. Gibbons, and the weapon with which it was done was a double barrelled shotgun. Up to the time of going to press this afternoon no action had been taken by the authorities, but it is understood that such is in contemplation While Mr. MacCready's wounds are painful, they are not dangerous and it will not be long before he is out again, although he will have a pretty stiff arm for a while.

As far as could be learned today the particulars were somewhat as follows: Mr Gibbons' wife had been spending the evening with a number of lady and gentlemen friends at the King Edward hotel. When they dispersed Mr. MacCready accompanied her home in a carriage On the way they passed Mr. Gibbons, who was standing on Government street. When the vehicle arrived at its destination Mr. MacCready handed Mrs. Gibbons out of the carriage, and was about to say good bye when the lady's husband drove up on a bicycle He greeted Mr. MacCready pleasantly enough, made some remark about the later's contemplated trip to the Bullion country, and then invited him in the house as he wished to say something to him. The three entered the house together. Mr Gibbons turned on the light and asked Mr MacCready to wait in the dining room until he returned from upstairs.

While he was waiting for Mr Gibbons he suddenly heard Mrs. Gibbons say: "Look, he has a gun." Wheeling around it is said he saw Mr. Gibbons standing in the doorway with a double-barrelled shotgun in his hands, pointed full at the head of his visitor Gibbons muttered a threat of "shooting" or "killing" MacCready and pulled the trigger. As he did so Mr. MacCready swerved and the contents passed close to his head. Like a flash MacCready closed with the other throwing up his right arm, which received the contents of the second barrel. A struggle then occurred and with his uninjured arm MacCready succeeded in throwing Gibbons to the floor and securing him. He also abstracted a pair of scissors from the other's hip pocket to prevent further contingencies. He then returned to the carriage which was waiting for him and hastened to town. In the meantime friends were communicated with from the Gibbon's residence, and when Mr. MacCready returned to the King Edward hotel he was taken to Dr. Fraser's house, where his wounded arm was attended to. The physician had him removed to St. Joseph's hospital.

The affair has caused a considerable sensation, one of the principals being widely known here. Mr. MacCready has been quite prominent in the Terminal City, having been one of the prime movers in connection with the English Bay pleasure resort. He was about to proceed to the Bullion gold fields with a number of companions, the time of his departure having been fixed for this morning. The trouble was caused, it is understood, by jealousy, Mr. Gibbons charging Mr. MacCready with alienating his wife's affections.

BIG BATTLE IS PENDING

ARMISTICE MUST COME QUICK TO PREVENT FIGHTING.

JAPANESE ARMY NOW PUSHING FORWARD IN FORCE.

St. Petersburg, June 22.—The public believes that a great battle in Manchuria is now beginning and official despatches from both sides bear out the idea that the Japanese have commenced their advance The Japanese are pushing forward in force, their front now stretching from Singlungchan to Yaoma pass on the Mandarin road. The Russians retired their advance posts without serious resistance and are evidently retiring to their first line of entrenchments 15 miles further north.

Lieutenant general Linevitch evidently has imposed an embargo on press messages.

If negotiations for an armistice are on foot they must bear immediate fruit in order to prevent a battle perhaps greater in its casualties than that of Mukden.

COQUITLAM TUNNEL

More Work to be Done Before Plant is Completed

Vancouver, June 21 — The construction work of the Vancouver Power company, in connection with the Coquitlam tunnel, is not yet completed. At present there is a difference of 32' feet in the levels of Coquitlam and Trout lakes. By the erection of a new dam at the outlet of the former it is contemplated to raise the level of the lake ten feet, making the difference of levels 42 feet, and pouring an additional volume of water through the tunnel.

The reason work on the new dam has been delayed is that it is necessary to wait until the condition of extreme low water prevails at the lake. Just now, despite the flow which is diverted into the tunnel, there is 18 inches of water constantly flowing over the Coquitlam dam.

The crib work for the new dam is in position, a portable sawmill is on the spot ready to start work, and July 1 has been set as the time for beginning operations. A gang of men is now clearing the ground for the final work at that time. The cost of the completed dam will be $20,000.

IN GOLDFIELD CAMP

Goldfield, June 21—If one were to judge this camp from the antics of its listed stocks the last week or so, he might reasonably think it was going to pieces.

But the stock market in no way reflects the condition of the camp. The former seems to be on the downward trend, while the latter is unquestionably progressing more solidly and more extensively than ever before. Everything points to stability and advancement.

The railway is graded to the town's very edge, so cheaper and quicker transportation is a matter of weeks only. The question of power—and it has been a very serious one—has been solved, or will be in September, when the transmission power lines from Bishop creek will be strung through the camp. Transportation and power then—the two most important factors in a mining camp—may be looked upon as settled.

The mines have demonstrated and are demonstrating their value. They will do it on a much more extensive scale when the railroad and the electric power line lend their aid to the work of shipment and production.

The vigorous development now in progress is yielding good results and new strikes are of weekly occurrence.

VALUABLE RELIC FOR SALE.

London, June 21.—Harvard House, in Stratford-on-Avon, once belonging to the family of John Harvard, founder of Harvard University, was offered for sale at public auction today. The property will probably be acquired by the Shakespeare birthday association.

ABSCONDING BANK CASHIER.

Montreal, June 21.—Louis Bellair, teller of the St. Cunegonde branch of the Provinciale Bank, is missing, and it has been found he is many thousands of dollars short in his accounts. A warrant for his arrest has been issued. The amount of shortage is placed at $32,000.

FATAL CURIOSITY

Tokio, June 21.—Thirty-five Koreans, who were securing a torpedo that had been washed ashore on the Korean coast were all blown to fragments by the explosion of the torepdo.

COAST SHINGLE MILLS

Everett, June 21—Shingle manufacturers here do not believe that the agitation for a close down will succeed here. Small plants raise the objection that they cannot afford to move.

YELLOW FEVER SPREADS

Washington, June 21—Yellow fever in Panama is increasing rapidly and conditions are regarded here as quite serious. Governor Magoon of the canal today reported five new cases. There are now between 30 and 40 cases on the isthmus.

ALL NOW IS PEACE

King Oscar Will Give a Son as King to Norway

Momentous Meeting of the Riksdag in Sweden--King Opens Session in Person --Moderate Counsels Prevailed

Stockholm, June 21.—The separation of Norway and Sweden seems likely to be amicably arranged by a modus vivendi between the two countries. At today's session of the riksdag the moderates prevailed and the request of king Oscar and the council of state for authority to grant the wish of the Norwegian people to dissolve the union, but to preserve the friendly relations of the two countries so as to ensure co-operation in the future, will be granted. Both chambers decided in favor of the government's request to appoint a special committee to consider the matter.

The session of the riksdag was opened by the king in person with more than the usual solemnity in the ceremonial. It was felt that a crisis in the fortunes of Scandinavia had arrived and upon the upshot of the deliberations of the Swedish parliament would depend the issues of peace and war

The old king in his address to the representatives of the people spoke at first brokenly and with much feeling and was listened to with breathess respect. He declared that during his long reign he had ever held it to be his duty to act not alone for the Swedish people, nor alone for the people of Norway, but for the two nations, who were brothers in fact The king declared that in his opinion the future welfare of the two countries altogether depended upon their being bound together. For this reason he had opposed those measures which seemed to him to insert a wedge between Norwegians and Swedes. His opposition was not based upon personal favoritism or undue bias. For these reasons he declared that he approached the subject of a dissolution of the union with painful feelings. Yet as the storthing, which undoubtedly represented the desires of the Norwegian people, had unequivocally declared for a dissolution of that union, its words must be given due weight. Brotherly love could not be inculcated with the sword There should be no struggle between the kindred people. There were grave political reasons, reasons which were voiced by the state of conditions in Europe, why such a struggle would not be advisable. Therefore the king counseled moderation.

After the king had concluded his address further speeches were made by members of the ministry, the purport of which was that if Norway would not consent to on eform of union it was patently desirous of another and that it was to the interest of the Swedish people, as weel as to the interest of the Norwegian people, that those desires should be granted as far as might be done in honor The riksdag was therefore requested to appoint a commission to enquire fully into the circumstances and recommend the course which should be taken.

It is considered likel ythat the king and riksdag will consent to the taking of the Norwegian crown, offered by the storthing by the younger brother of the crown prince .

London, June 22—The news that the moderates have prevailed in the trouble brewing between Norway and Sweden and that there is no longer any serious danger of a further estrangement, has been received with relief. Closely connected as is the reigning house of Great Britain with that of Sweden, the first news of the action of the storthing was received with apprehension. United in rule under the one house of Bernadotte, it is felt here in diplomatic circles that, with the consequent loss of the friction which has been in progress now for a decade, there will be a more real union hereafter, than has been the case in the past.

GOOD ROADS CONVENTION

Portland, Ore., June 21.—The fifth annual national good roads convention, one of the largest and most important conventions to be held in Portland during the exposition period, was formally opened today and will continue its sessions until Saturday. The attendance is unusually large and includes the governors of several states, mayors of cities and accredited delegates from commercial, agricultural, industrial, civic improvement and transportation bodies throughout the country. Experts of the National Good Roads association are on hand and during the remainder of the week there will be many practical demonstrations in good road making in addition to the set program of papers and discussions.

HOW THE JEWS WON.

Montreal, June 21.—The strike among the Jewish bakers was settled today and all hands returned to work at the new rate of wages. The leaders of the strike made sure that none of their followers would go back to work by shutting them up in a hall and keeping them there until a settlement was reached.

Delicious Creamery Butter

Our own Brand. Shipments every three days direct from the Creamery.

1 lb Bricks
14 lb Boxes
33 lb Boxes

Prices Right

See that each brick is marked: "Put up expressly for the Hudson's Bay Company, Nelson."

Hudson's Bay Co.

Imperial Bank of Canada

Head Office: Toronto.

CAPITAL PAID-UP.....$3,000,000 REST $3,000,000

T. R. MERRITT, President. D. R. WILKIE, Vice-President and Gen. Man.

Branches in Provinces of Ontario, Quebec, Manitoba, British Columbia, Northwest Territories.

Savings Department

Deposits received and interest allowed at current rates from date of opening account and credited half-yearly.

REVELSTOKE
A. E. Phipps, Manager.

CRANBROOK
J. F. M. Pinkham, Manager.

ARROWHEAD
E. K. Boultbee, Manager.

TROUT LAKE
T. B. Baker, Manager.

NELSON: J. M. Lay, Manager.

THE CANADIAN BANK OF COMMERCE

Paid-up Capital, $8,700,000 Reserve Fund, $3,500,000

HEAD OFFICE, TORONTO

B. E. WALKER, General Manager ALEX. LAIRD, Asst. Gen'l Manager

BANK MONEY ORDERS

ISSUED AT THE FOLLOWING RATES:

$5 and under..... 3 cents
Over $5 and not exceeding $10..... 6 cents
" $10 " " $30..... 10 cents
" $30 " " $50..... 15 cents

These Orders are Payable at Par at any office in Canada of a Chartered Bank (Yukon excepted), and at the principal banking points in the United States.

NEGOTIABLE AT A FIXED RATE AT

THE CANADIAN BANK OF COMMERCE, LONDON, ENG.

They form an excellent method of remitting small sums of money with safety and at small cost.

Rhine and Moselle Wines

KOCH, LAUTEREN & CO., FRANKFORT.
(Established 1719)

LAW, YOUNG & CO., Montreal. Agents for Canada and Newfoundland.

THE DAILY NEWS

Published at Nelson every morning Except Monday, by F. J. DEANE

UNION LABEL — TYPOGRAPHICAL UNION — NELSON No. 340

BRITAIN AND GERMANY.

The kaiser is of the opinion that there never can be a greater Germany without a general increase of the German fleet. For without a fleet the colonies fall into the hands of the enemy who possesses the command of sea in case of war. The German liberal is of the opinion that there should be a colony before the fleet should be called into being to protect it. Germany has Kiaochao on the coast of China, an isolated spot thousands of miles from the next German station. Germany has one or two atolls in the South Pacific, and nothing nearer as a base than German East Africa. Germany has troublesome settlements in both East and West Africa whose natives have the nasty habit of more or less quietly murdering their German rulers. These settlements are ringed by British possessions. Had Germany twice the fleet that country at present possesses these colonies could not be saved by it were war to break African colonies have been a nuisance to British empire builders, such as Rhodes, but their value, throwing in the southern Pacific islets, would hardly compensate for one week's war. Were Great Britain really afflicted with that land hunger which is not uncommonly attributed to the empire it would rather pay to quarrel with France than with Germany The former country really has some colonial possessions which would be worth the taking. Still German diplomats would have the world believe that Great Britain wants war to break out between France and Germany simply that it might afford a chance of swallowing a German fleet not the size of the Channel squadron, and a group of impoverished or expensive colonies which Australia would not exchange for the hinterland of the most arid of its states.

AMERICAN SILVER.

During the last few months there has been much agitation in the Canadian provinces looking to the discontinuance of the use of American coins in Canada. The Toronto Globe recently referred to this subject in the following words:

"The crusade of the Manufacturers' Association against American silver in Canada is not likely to be any more effective than some previous crusades The only way to succeed is to induce Cana- [illegible] this they will not do."

To this the Canadian Manufacturer replies:

"Why does the Globe object to the crusade against the circulation of American silver coins in Canada, or any other crusade in which the association takes an interest? They afford some sort of occupation to the embryotic statesmen of the association and a large amount of amusement to the public."

An American mining exchange says that Canada has 5, 10, 25 and 50 cent pieces, but has no dollar pieces and no gold coinage. In consequence the merchants find it convenient to use the American coins, and the distance to the point where they may be exchanged is so short that any merchant who is selling goods upon which he is making a profit can well afford to accept in payment American silver, which he can easily exchange for Canadian banknotes, or American gold coins within a few hours and at very slight expense. Indeed, if the Canadian merchant is dealing with persons south of the international boundary he will pay his accounts with the American money he has accumulated, and both parties will be free from paying exchange. The Canadian government will soon open a mint at Ottawa at which both gold and silver will be coined.

When Canadians go to the United States they find Canadian silver and Canadian bank bills accepted only at a big discount or not accepted at all. Canadian bank bills should be good the world over and our silver is worth piece for piece more than the Yankee article. Unless our neighbors reciprocate, American silver should be driven out of this country and a Canadian mint should supply us with our own home made coin as quickly as possible.

EDITORIAL NOTES.

For some time minister Bowen was the idol of a certain section of the citizens of the United States, mainly because of his share in the Venezuelan controversy. The English public did not share the admiration and there is hardly likely to be much sympathy expended over his disgrace for the very methods which at first brought him into prominence, but which no self-respecting nation could long tolerate among its higher officials.

It is to be regretted that more information is not readily available concerning the native woods of Canada, says the Canada Lumberman. A few people know well the characteristics of those woods which they may have been using for some years, but how many are familiar with all the different varieties to be found in plenty in this country? Like carrying coals to Newcastle, a New Brunswick concern has recently imported a quanitity of fir from Washington, to be used for gutters, also some California redwood for finishing material, chiefly inside finish. The long lengths in which fir is obtainable gives it a great advantage for gutters, but why not use the Douglas fir of British Columbia? And does the California redwood meet the requirements of this consumer better or at a lower cost than any timber to be obtained in Canada?

The czar of Russia, after vainly declaring that he would not be spoken to by the rude men of Moscow, received the zemstvo deputation from that ancient capital serenely enough and not only listened but spoke a piece himself in which he put the erring radicals in their places. He informed the delegates that he would rule constitutionally and would have a national assembly or parliament at some future date. But he explicitly stated that the supreme support of the Russian constitution then, as now, would be himself.

There is no Argument

half so convincing as the evidence of your eyes.

That is why I want you to see

My stock of High Class Clothing for men and Boys to be sold at cost.

250 Suits Must Go At Once

You owe it to yourself and pocketbook to inspect my prices.

J. A. Gilker

Summer Necessities

Garden Hose and Nozzles
Lawn Mowers and Clippers

SCREENS FOR DOORS AND WINDOWS

Lawn Sprinklers
Watering Pots

Wood-Vallance Hardware Co., Limitd
NELSON
Wholesale and Retail

Decorations for the 1st

I have a full stock of silk buttonhole flags for decorating. Large flags, horns, paper decorations in festoons, circles, plumes, etc.

W. G. THOMSON, Bookseller and Stationer
PHONE 34.

WILL PLAY BASEBALL

City Merchant to Spend Half-Holiday On the Diamond.

The regular half holiday this afternoon will probably be spent by a large number of Nelson people at the recreation grounds. A double attraction is promised, baseball from 1.30 to 4, and cricket from 4 till the players tire.

The teams for the baseball match have been chosen from those who played lacrosse a week ago, with a few important additions for responsible positions. They are:

Grocers—E. Boyce, catcher; T. J. Scanlan, pitcher; W. Higgins, first base; N. L. McInnes, second base; C. H. Longhurst, third base; A. Pool, short stop; T. S. McPherson, left field; J. A. Irving, centre field; A. Partington, right field; R. G. Joy, and W. J. Toye, spare men.

Rry goods and others—W. Fotheringham, catcher; A. J. Dill, pitcher; J. H. Wallace, first base; Dr. Hall, second base; H. E. Dill, third base; R. R. Caldwell, short stop; C. F. McHardy, left field; E. Vigneux, centre field; W. Brown, right field; J. R. Hunter and J. Drewe spare men.

The teams will be captained respectively by J. A. Irving and J. H. Wallace. Harry Bishop has been agreed upon as umpire The game will be called promptly at 1.30 p.m.

The grocers are confident of their ability to reverse the score by which they were defeated at lacrosse Their pitcher is regarded as a tower of strength.

NOTES OF C. P. R. FLEET

Additions and Improvements to Meet Increasing Traffic.

The C. P. R. tug Ymir which was launched yesterday from the ship yard after receiving repairs and overhauling, will replace the steamer Nelson today on Kootenay lake, for the towing of barges.

Machinery for the new steamer will be purchased in a short time. Tenders have been invited from manufacturers at the coast and in eastern Canada. The furnishings which will be moderate and elaborate, will be purchased later in Montreal. It is not anticipated that the cost of the new steamer will be quite as great as was first reported, over a month ago.

When built and commissioned the new steamer will replace the Moyie. It is not known yet what route the Moyie will then take. She will be overhauled and improved, and probably kept as a reserve staemer on Kootenay lake.

ANOTHER LL.D. FOR ROOSEVELT.

Worcester, Mass., June 21.—Before an enthusiastic audience of 1800 persons, president Roosevelt today delivered the principal address at the commencement exercises of Clark college. The exercises were held in the college gymnasium, which was tastefully decorated for the occasion. President Carrol D. Wright presided, and the introductory remarks were delivered by lieutenant-governor Guild. At the conclusion of his brief address, president Roosevelt was honored with the degree of doctor of laws. In the course of his remarks he paid a warm tribute to the memory of senator George F. Hoar, who, during his life time, was one of the most conspicuous benefactors of Clark college. After the exercises at Clark college the president paid a visit to Holy Cross college where he was given another enthusiastic reception.

JAPAN WANTS BIG LOAN.

Wants to Develop Home Industries on Close of War.

New York, June 21.—K. Takahashi, financial agent of Japan, who looked after the flotation here of his country's war loans, has received despatches from the imperial minister of finance, summoning him to Tokio at once. In an interview he said:

"Japan will need a considerable amount of money after the war to give impetus to her industries. While business in Japan is in no way injured, yet if the money is advanced by the Japanese people in the first war loan of $250,000,000 is returned to them on the termination of the war it will give a tremendous new life to Japanese industries. I believe it is the desire of the government to float a new loan, in case of the termination of the war, to take up the domestic loan made just after the commencement of hostilities."

Mr. Takahashi said he believed that a new loan, made either in America or England, could be placed at as low a rate as four per cent.

In the event of a continuance of hostilities a new loan to carry on the war doubtless will be made within three months. About $140,000,000 of the foreign loan remains on deposit, divided between the banks of America and England.

PIGMIES IN ENGLAND.

Their First Appearance Away From Home in Their History.

London, June 21.—The Central African pigmies brought over by colonel Harrison, have safely reached the shores of England, and arrived in London yesterday afternoon. They have been shipped on the Orestes, a cargo steamer which carried no other passengers.

They will make their first appearance at the Hippodrome.

During the voyage the pigmies have had, as "state-room," a large apartment in the after deck house, which with its straw-strewn floor and bare walls presented the apearance of a stable. Six members of the strange race lay huddled up together, four men and two women.

They are all dark copper-colored, with pronounced negroid faces and woolly hair. Their noses are large and flattened, and they betray a singular lack of intellect or enthusiasm.

The pigmies are in charge of a tall and dusky Arab, who can make them understand simple orders, but no European has ever yet mastered their primitive language, which consists principally of a series of clucks caused by drawing the tongue smartly against the roof of the mouth.

Never before in the history of the world have these pigmy people left their native mid-African swamps to travel in the great world beyond.

LAME SHOULDER

There are three common ailments for which Chamberlain's Balm is especially valuable. If promptly applied it will save you time, money and suffering when troubled with any one of these ailments. For sale by all druggists and dealers.

CORN AND MAIZE CROPS

Bucharest, Roumania, June 21—The wheat crop of Roumania promises to be the largest on record, despite the fact that some rust has appeared. The maize crop is in splendid condition.

NIP IT IN THE BUD.

First Appearance of Dandruff a Forerunner of Future Baldness.

That such is the case has been conclusively proven by scientific research. Prof. Unna, the noted European skin specialist, declares that dandruff is the burrowed-up cuticle of the scalp, caused by parasites destroying the vitality in the hair bulb. The hair becomes lifeless, and, in time, falls out. This can be prevented.

Newbro's Herpicide kills this dandruff germ, and restores the hair to its natural softness and abundancy.

Herpicide is now used by thousands of people—all satisfied that it is the most wonderful hair preparation on the market to-day.

Sold by leading druggists. Send 10c. in stamps for sample to The Herpicide Co., Detroit, Mich.

CANADA DRUG & BOOK COMPANY
Special Agents.

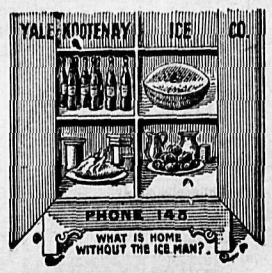

H. D. ASHCROFT A. E. MARKS

BLACKSMITHS

Ashcroft and Marks, experienced blacksmiths, wheelwrights, and expert horseshoers, are doing business on Hall street, in the premises previously occupied by Grant McLean. First class work in every particular guaranteed.

J. E. ANNABLE
NELSON, B. C.

Fruit and Farm Lands For Sale

In Crawford Bay District

Eight 10-acre lots of choice Fruit land along the Crawford bay wagon road, every foot of which is good. Will sell these blocks on monthly payments of $20.00.

On Kootenay River

100 acres improved land, 20 acres plowed, 10 acres in clover hay, 5 acres in oats, 1000 fruit trees, some small fruits, one mile of fencing, small house and stable, team, harness, wagon, sleighs, and farm implements, poultry, etc., on the Kootenay river, railway runs through the property. Price, $5,500, easy terms.

On Kootenay Lake

Three choice 8-acre lots suitable for fruit culture, across the lake from Nelson, water front full width of each lot. Price, $475, $550, and $625.

Mrs. Ernst's summer residence and fruit ranch at Powder Point, five miles east of Nelson on Kootenay lake. This property contains 13 acres has 2 residences, stables, and poultry buildings; good board fencing; about 3 acres filled up for a park or pleasure grounds and and a good sand beach for bathing. Price $2,000.

Special

Large hotel in Nelson in running order, $4,000 cash, balance on time.

Good hotel at Sirdar, B. C., all complete. Price $1,800.

900 acres of unimproved land at from $6.00 to $20.00 per acre

Don't Buy till you See Me

J. E. ANNABLE
NELSON, B. C.

WHOLESALE HOUSES

PRODUCE

STARKEY & CO., WHOLESALE DEALers in Butter, Eggs, Cheese, Produce and Fruit. Houston Block, Josephine Street, Nelson B.C.

GROCERIES

A. MACDONALD & CO.—WHOLESALE Grocers and Provision Merchants.—Importers of Teas, Coffees, Spices, Dried Fruits, Staple and Fancy Groceries, Tobaccos, Cigars, Butter, Eggs, Cheese and Packing House Products. Office and Warehouse, corner of Front and Hall Streets P.O. Box 1095. Telephone 28

CAMP AND MINERS' FURNISHINGS

A. MACDONALD & CO.—WHOLESALE Jobbers in Blankets, Underwear, Mitts, Gloves, Boots, Rubbers, Overalls, Jumpers, Mackinaws and Oilskin Clothing. Camp and Miners' Sundries. Office and Warehouse, corner of Front and Hall Streets. P.O. Box 1095. Telephone 28.

ASSAYERS' SUPPLIES

THE B.C. ASSAY & CHEMICAL SUPPLY Co., Ltd., Vancouver, B. C.—Importers and Dealers in Assayers' Supplies. Sole agents in British Columbia for the celebrated Battersea Crucibles, Scorifiers and Muffles and Wm. Ainsworth & Co.'s fine Balances, Chemical and Physical Apparatus, C. P. Acids and Chemicals, Platinum, Sodium and Potassium Cyanide, Quicksilver, Carbonate and Bicarbonate of Soda, Borax, Borax Glass, Silver Free Lead and Litharge.

MINING AND MILL MACHINERY

WASHINGTON MACHINERY & SUPPLY CO.—Dealers in Engines, Band and Circular Sawmills, Atkins' Saws, Wood and Iron Pulleys, Leyner Compressors and Drills, Pumps and Hoists. Prompt attention. Reasonable prices. Courteous treatment. Spokane, Wash.

ASSAYERS

E. W. WIDDOWSON, CHEMIST AND ASsayer, Nelson, B. C.—Gold, silver or lead, $1 each; Copper, $1.50; Gold-Silver, $1.50; Zinc, $2.50; Gold-Silver-Copper, $2.50. Samples arriving by mail or express will receive prompt attention. P.O. drawer 1108; Phone A 67.

CLEANING AND PRESSING

GENTLEMEN'S suits repaired, cleaned, and pressed. Goods called for and delivered. Agent for Crown Tailoring company, suits from $15 up. A. J. Driscoll, opposite Queen's Hotel.

FOR SALE

OLD CURIOSITY SHOP— If you want to buy or sell anything go to the Old Curiosity Shop. Always in stock a full line of Crockery, Furniture and Glassware.

FOR SALE—10 head of fresh milch cows, with bottles, tins, etc., 1 horse, 1 wagon, 1 team horses, 1 root cutter, 1 sleigh, 1 saddle, etc. Apply A. M. Craig, P.O. box 366, Trout Lake, B. C.

WHY go to your neighbors to do your sewing when you can rent a first class machine with all modern attachments from the Singer Sewing Machint Co. for $3 per month. Oil, 15 cents per bottle; needles, 25 cents per dozen. Singer Sewing Machine Co., Baker street.

FOR SALE—One of the nicest homes in Rossland. Seven roomed house, fully furnished, in best residential part, all modern conveniences, 3 lots full of fruit trees in bearing, lawn and garden tools. Bargain for quick sale, $300 cash and $20 per month, would exchange for good fruit lands. C. E. Miller.

FOR SALE—Five roomed house, 3 lots in Ferguson, B. C., electric light, water, etc., stable, woodshed, well rented price $1200. $200 cash, balance easy monthly payments. C. E. Miller.

FOR SALE—220 acres choicest fruit land out of doors, facing Okanagan lake, will be sold in 70 acre blocks, $25 per acre, easy terms, no stone or scrub, and 5000 acres excellent range land can be taken up at rear. C. E. Miller.

FOR SALE—Half interest in the Sandon Dairy, situated half mile from town, best location in the country, no opposition, everything in first class order, a good bargain to the first comer. For particulars apply to P.O. box 171, Sandon, B.C.

FOR SALE—Gasoline launch, 16 feet long, 2 1-2 horse power engine and boat house. Apply box 184, Nelson, B. C.

FOR SALE—Will sell 93 acres fruit land on Kootenay river, seven miles below Nelson. For particulars apply P. O. Box 276, Nelson, B.C.

WANTED

NELSON Employment Agency.
WANTED—Bush foreman, men for lumberyard, waitress, laborers.

WANTED—An inspector for the Kootenays for the Excelsior Life of Canada, salary or commission. Apply to E. J. Gillespie, provincial manager, now at the Hume hotel.

NURSE—Maternity nurse open for engagements; do not mind light housework. Communicate Mrs. J. F. Delaney, New Denver, B. C.

WANTED—Summer boarders; gentlemen requiring change of air will find comfortable quarters across the lake. Excellent table; 15 minutes from boathouse. Apply Mrs. Adams, box 508, Nelson.

WANTED—A responsible person to take position of working housekeeper, apply Mrs. W. G. Thomson, corner Stanley and Observatory streets.

WANTED—Immediately, engineer to run compressor. Apply to manager Ashdown Hardware company, Baker street.

WANTED—A good cook for hotel, also a waiter for dining room, apply Joseph Brault, Canadian Hotel, Cranbrook, B. C.

WANTED—Position by engineer with third class B. C. papers, experienced with air compressors and electric machinery, apply Engineer, Daily News.

WANTED—Five good brick layers at the Granby smelter, Grand Forks, wages $5.50 per day, apply Geo. S. Hill, Grand Forks.

GROCERY salesman wanted, must be thoroughly posted, quick, active and willing. Address applications, stating experience and giving references to A.Z., Daily News.

FOR RENT—Success club furnished bedrooms, newly renovated. Terms very moderate, apply Mrs. Aitkman, caretaker, house opposite Success club.

Sunlight Soap does not harden or shrink woollens

It is injurious chemicals and adulterations in common soaps that destroy your clothes. It is adulterations that harden your woollens and the excess alkali that destroys and shrinks them

Sunlight Soap

contains no adulteration or excess alkali. It is just pure saponified fats and oils. That is why it cleanses your clothes perfectly in hard or soft water and does not injure them.

All dealers are authorized to return your purchase money if you find any cause for complaint.

LEVER BROTHERS LIMITED, TORONTO 1004

The Sunlight Maids find that flannels do not shrink when washed the Sunlight way

Comfort in Every Stitch

Knit-to-Fit Suits are ideally comfortable. Never shrink or stretch. Cling to the form, and hold their shapeliness until worn out. They are knit to fit, and they do fit, easily and perfectly, like a second skin.

Knit-to-fit REGISTERED & PATENTED

Combination Suits

are the most popular of all underwear, just as they are the best. Knit all in one piece, in sizes to perfectly fit every figure, in all fabrics from silk to cotton. At least ask your dealer to show you the new styles in Knit-to-Fit. They are well worth seeing. Write us for catalogue.

Made by THE KNIT-TO-FIT MANUFACTURING CO.
613 Lagauchetiere Street, Montreal

The HALL MINING AND SMELTING COMPANY, Limited

Purchases

Lead, Copper and Dry Ores

NELSON, B. C.

P. BURNS & CO.

WHOLESALE AND RETAIL.
MEAT MERCHANTS
HEAD OFFICE NELSON, B. C.

Branch Markets in Rossland, Trail, Nelson, Kaslo, Sandon, Three Forks, New Denver and Slocan City.

Orders by Mail to any Branch will have Prompt and Careful Attention.

W. G. GILLETT

CONTRACTOR AND BUILDER

SOLE AGENT FOR THE PORTO RICO LUMBER CO., Ltd., Retail Yards Rough and dressed lumber, turned work and brackets, Coast lath and shingles, sash and doors. Cement, brick and lime for sale. Automatic grinder. Yard and Factory Vernon street, east of Hall.

P. O. Box 232. Telephone, 178 Nelson, B. C.

BARGAINS

Ranch—40 Acres

Situated at 9-Mile point, 5 acres cleared, 4-roomed house and outbuildings, 40 6-year old trees, one acre small fruits, good, heavy loam, price

$850 Cash

Three Improved Ranches on West Arm at reasonable prices and terms.

FOR RENT—Six-roomed house, modern conveniences, two blocks from corner Baker and Ward streets, 3 lots, garden with fruit trees, $25 per month.

Fire and Accident Insurance
Real Estate and Mines a specialty.

T. G. Procter

Fernie Foundry and Machine Works

Repairing and Job Work a Specialty. Brass Castings Made to Order.

BEAN BROS. BOX 237 FERNIE B. C.

ROUGH LUMBER DRESSED

Doors, Windows, Mouldings, Shingles, Turned Work and Brackets. A complete and up-to-date stock always on hand. Mail orders promptly attended to

A. C. LAMBERT & CO.

SUSTIFIES REVOLUTIONS

BOLD SPEECH OF A RUSSIAN ADVOCATE AT MOSCOW.

MURDERER OF GRAND DUKE SERGIUS' DEFENCE.

St. Petersburg, June 7.—(Correspondence of the Associated Press)—The following is a literal translation of the speech by M. Ivanoff, the celebrated Russian lawyer, at the trial of Kalieff, the murderer of the grand duke Sergius. The proceeding was before a special tribunal composed of members of the "ruling senate," and was held behind closed doors at Moscow. Ivanoff was subsequently arrested for discussing the trial at a meeting of barristers, and his speech has been circulated by hundreds of thousands by the social revolutionists:

"Senators: In this trial two great events stand out before all else—the death of the grand duke Sergius and the penalty to which Kalieff must submit. The facts are only too clear. They admit of no argument. I desire only to submit a few observations upon the character of Kalieff's act. May Kalieff, whose life is in your hands, pardon me if I lack the words and moral force to fulfill the duty assigned to me It is, senators, in a surely difficult moment that you are called upon to judge this case. An unrestrainable political movement, as a result of the complete bankruptcy of our present economic political and military systems, has produced the present condition of affairs in Russia. Every section of the empire is in revolt. Workmen have paraded by hundreds in the streets of the capital. In the smoke of burning estates the peasant is looking for a solution of the conditions which are grinding him down.

"Two great forces are at war; the old regime, established centuries ago, and young Russia, which aspires to liberty. Hope that the struggle can end peacefully is lost. Civil war is close at hand, and in the history of this great battle the social revolutionary party will be found to have written the most terrible page, for it has written it in its own blood and the blood of those whom it considers the enemies of the people. Having chosen political murder as an instrument, the revolver and the bomb as arms, the social revolutionaries seek by terror to accelerate the polical labor of Russia; but it is not cowardly murder. The social revolutionaries understand very well that it is impossible for the masses of the people, with pitchforks and flails in their hands, to destroy the bastile as it is defended in our time. January 22nd, with its bloody story, furnished eloquent confirmation of the impotency of the people against bayonets and bullets. The social revolutionaries can only oppose machine guns with revolvers and bombs, the barricades of the twentieth century. It is true, they are implacable enemies of the present regime, and they do not ask quarter for themselves. They face the death sentence as men court death on the battle field. The public prosecutor is right; they do not only menace the lives of others, but they throw away their own with the recklessness of madness. They make others perish, but they perish themselves. Kalieff will die, also. I have one request to make of you, do not look upon him as a criminal, but as an enemy after battle, and in pronouncing your verdict, remember that in the future, the bloody sunrise of which is already upon the horizon, all the past will be weighed in the balance. Do not make the balance too heavy."

HINTS TO ADVERTISERS.

Good Convincing English, Tersely Put, is Necessary.

As newspaper space becomes more expensive and advertising competition more keen, so grows the need of using this space to the very best advantage. It is not enough to merely fill the space with type. Bold letters and fancy borders may attract the eye and briefly hold the attention; but something more is needed—good convincing English, tersely put and certain to sustain the interest.

To advertise any article with any degree of success necessitates not only an acquaintance with the subject, but the ability to grasp the essential facts concerning it and write about them in the manner you would address a customer who came to your store or office. This is advertising art, and proficiency in it is attainable only at the price of much experience and deep study.

Advertising in fact, is more than salesmanship. It is the press agent of the seller of products. Behind the printed matter must come the dealer with his goods well displayed. To retain the confidence of the prospective buyer, elicited by the advertisements, the article for sale must be exactly as represented. All the good advertising in the world will not restore confidence, once it is lost because of misrepresentation.

Advertising is one of the most difficult studies and unless the advertiser is thoroughly versed in his subject and has the time to devote to it, he should entrust that department to some one who can enter into the details of selling his product with the enthusiasm of the dealer, plus the ability to explain convincingly to the public the various merits of the thing advertised.

The advertising representative should understand in the first place the product to be advertised, secondy, what constituency is to be reached and, thirdly, the quickest and most economical way to reach it. He is the immediate representative of the advertiser, and with him must feel the pulse of the trade and the people. New York Wall Street Summary.

CUBAN DIARRHOEA

U. S. soldiers who served in Cuba during hte Spanish war know what this disease is, and that ordinary remedies have little more effect than so much water. Cuban diarrhoea is almost as severe and dangerous as a mild attack of cholera. There is one remedy, however, that can always be depended on as will be seen by the following certificate from Mrs. Minnie Jacobs of Houston, Texas: "I hereby certify that Chamberlain's Colic, Cholera and Diarrhoea Remedy cured my husband of a severe attack of Cuban diarrhoea, which he brought home from Cuba. We had several doctors but they did him no good. One bottle of this remedy cured him as our neighbors will testify. I thank God for so valuable a medicine." For sale by all druggists and dealers.

James Band, proprietor of the Grove hotel, Fairview, has had that favorite summer resort nicely fitted up. It is conveniently located within half a block of the street car line and good meals and the best of liquors and cigars make it a popular house of call. Drop in any time when passing and sample some of those choice thirst quenchers always on tap.

It will pay you to keep Chamberlain's Colic Cholera and Diarrhoea Remedy in your house. It only costs a quarter. Sold by all druggists and dealers.

CANADIAN PACIFIC RAILWAY

Summer Excursions East

Nelson, Rossland, Trail,
90 Day Limit
June 28, 29, 30

Ashbury Park	85.35
Baltimore	81.25

July 5

Buffalo	76.25
*Portland, Maine	92.70

*Selling dates to be announced later.

Corresponding rates from all Kootenay points.

For further particulars call on local agents or write,

J. S. CARTER, D. P. A. Nelson, B. C.
E. J. COYLE, A. G. P. Agt. Vancouver, B. C.

Spokane Falls & Northern Railway

GREAT NORTHERN RAILWAY

Portland and Return $23.75

Account

Lewis and Clark Exposition

For particulars call on

G. K. TACKABURY.
Nelson, B. C. General Agent

KOOTENAY RAILWAY & NAVIGATION COMPANY, LIMITED

Kaslo and Slocan Railway Company
International Navigation and Trading Company.

TIME CARD
of local trains and steamers effective March 7th, 1904

KASLO-SANDON

Daily		Daily
1:30 p.m. Lv	Sandon	Ar 10:25 a.m.
2:12 p.m. Lv	Whitewater	Ar 9:40 a.m.
3:45 p.m. Ar	Kaslo	Lv. 8:00 a.m.

KASLO-NELSON

Daily Ex. Sunday		Daily Ex. Sunday
6:00 a.m. Lv	Kaslo	Ar. 9:15 a.m.
7:30 a.m. Lv	Ainsworth	Ar. 8:15 p.m.
10:00 a.m. Ar	Nelson	Lv 5:45 p.m.

Calling at all way landings on signal.

NELSON-SANDON

5:45 p.m. Lv	Nelson	Ar 10:00 a.m.
10:25 a.m. Ar	Sandon	Lv. 1:30 p.m.

Through daily freight and passenger service between Nelson and Sandon.

For further information and full particulars call on or address

ROBERT IRVING,
Mgr. K. R. and N. Co, Ltd.
Kaslo, B. C.

G. K. TACKABURY, Local Agent

NOTICE

To Whom it May Concern—My wife, Edith R. Vroom, having left my bed and board on the 12th of December, 1904, I will no longer be responsible for any debts incurred by her.

JOHN P. VROOM.

Dated at Waneta, B.C., this 24th day of May, 1905.

Frederic S. Clements

CIVIL ENGINEER
DOMINION AND PROVINCIAL LAND SURVEYOR

Agent for obtaining Crown Grants, mine surveying, etc.

Room 16, K.W.C. Block
P. O. Box 1 Nelson, B.C.

This store will close Thursday afternoons during June, July and August.

West Kootenay Butcher Co.

TEAS

JUST RECEIVED.

Fresh and Fragrant
NEW CROP
Black or Green

AS ALWAYS THE BEST

Prices moderate by the pound or original package.

Kootenay Coffee Co.
Phone 177. P. O. Box 183.

THE O.K. BAKERY

is here to stay, and if you have not given us a trial ring up

Phone 165

There can be no mistake, as every loaf is stamped

O. K.

Crawford & Hay

Stanley Street.
Phone 165.

FOR SALE

30 foot lot and building, south side of Baker street, rented constantly, easy terms, price on application.

In Hume Addition, four roomed house and lot, $600 on monthly payment plan.

2 acre ranch one mile from Nelson, 80 fruit trees, 150 small fruit, furnished cabin, $350.

In Hume Addition, corner lot, fruit trees and small fruits, with 4 room cottage, about $700, good terms.

Chadbourn & McLaren
K.W.C. BLOCK

Ranches For Sale

5, 8, 20 and 35 acre ranches close to the city.

A choice 20 acres on the West Arm of Kootenay lake, about 11 miles from city, only $350.

135 acres, well watered, with good house 20x24 feet, and 7 acres cleared, price $3150.

Houses For Sale

7-roomed house, centrally located, 2 lots, a bargain, $2300, terms.

6-roomed house on Stanley street and 2 lots, all modern conveniences, $3000, terms.

R. J. Steel

Queen Studio

CAMPION & CARTER
Commission and Real Estate Agents,
NELSON, B. C.

We have several choice blocks of fruit land on Kootenay river and lake, in lots from 10 to 220 acres, improved and unimproved, prices reasonable. Some good bargains.

Nelson Steam Laundry

P. O. Box 48. Telephone 146.

All kinds and all colors of Ladies' and Gents' Clothing

CLEANED AND DYED

Flannels, Blankets, Curtains, Silks, Etc. a specialty.
Gloves renovated to look like new.

Steam Carpet Cleaning

Your patronage solicited.

PAUL NIPOU, Prop.

FRUIT LANDS FOR SALE

In 10 acre blocks, in 20 acre blocks; several improved ranches.

J. E. ANNABLE, Nelson, B. C

SILVER KING MIKE

will pay the highest cash price for all kinds of second hand goods. Will buy or sell anything from an anchor to a needle. Furniture, Stoves Carpets, Cooking Utensils bought in household quantities. Also cast off clothing. Call and see me or write Address Silver King Mike, Box 84, Mail Nelson, B. C.

A. R. HEYLAND
PROVINCIAL LAND SURVEYOR
POPLAR AND KASLO
ADDRESS P. O. BOX 167, KASLO, B. C.

LAKEVIEW HOTEL

Corner Hall and Vernon Streets
Two blocks from City Wharf. The best dollar a day house in Nelson.

NO CHINESE EMPLOYED

August Thomas
PROPRIETOR.

Sunnyside Hotel

NELSON, B. C.

RATES $1 PER DAY

The Sunnyside has nicely furnished bedrooms, lighted with electricity and the table is the best in Nelson for the price. The hotel is on Baker street, one block from the C.P.R. and G.N.R. union depot. Liquors sold on the premises

TREMONT HOUSE

EUROPEAN AND AMERICAN PLAN
MEALS 25c. ROOMS FROM 25c TO $1.00

MALONE & TREGILLUS, Proprietors
Baker Street Nelson

THE QUEEN'S HOTEL

BAKER STREET
MRS E. C. CLARKE, Proprietress.

RATES $2 PER DAY.

Large and comfortable bedrooms and first class dining room. Sample room for commercial men.

BARTLETT HOUSE

(Formerly Clarke House)
The best $1.00 per day house in Nelson
None but white help employed. The bar is the best

G. W. BARTLETT - Prop.

GRAND CENTRAL HOTEL

Opposite Courthouse and new Postoffice
Best 25c meal in town. European and American plan. Only white labor employed. First class bar.

THOMAS & ERICKSON, Proprietors

McLeod Hotel

CORNER
FIRST AND SECOND AVENUE
YMIR, B. C.

Centrally located, rebuilt and refurnished throughout. All modern improvements. Sample Rooms in connection. The only first class hotel in Ymir.

RATES FROM $1.50 UP
FINLAY McLEOD, Proprietor

GRAND HOTEL

Cor. Howard and Main Sts.,
SPOKANE

British Columbia People

Will find a home in Spokane at the Grand Hotel. Recently remodelled and refurnished.

Under the management of E. E. Phair, late of Hotel Phair, Nelson, B. C.

All British Columbia papers on file. European plan. Rates 75 cents to $2.00 per day. Free bus meets all trains.

ROYAL HOTEL

TELEPHONE 148.
MRS. WM. ROBERTS, Proprietress

The best meals that can be provided in this market, cooked under the supervision of the proprietress, who is a famous caterer.

Nice airy rooms, newly furnished; bath for guests.

The best wines, liquors and cigars can be obtained at the bar.

TERMS: $1 AND $1.50 PER DAY

COR. STANLEY AND SILICA STREETS,
Cars pass the door

Madden House

Baker Street Nelson, B.C.

Do you need a comfortable home? If so try the Madden House. Well furnished rooms lighted by electricity; first class board. In the bar you will find all the best domestic and imported liquors and cigars.

THOMAS MADDEN, Proprietor.

Oxford Cafe

NEXT DOOR TO OFFICE SALOON,
Ward Street

Merchants Dinner from 12 noon to 2:30 p.m., 25 cents.

Short order meals at all hours, Open day and night.

Frank Lin Lun
Manager and Cook

T. SPROAT

BUILDERS AND CONTRACTORS
Shop at rear of Tribune Office.
NELSON, B. C.

FRANK C. GREEN
CIVIL ENGINEER
Dominion and Provincial Land Surveyor.
P. O. Box 145. Phone 251 B
Cor. Kootenay and Victoria Sts., Nelson

Synopsis of Regulations for Disposal of Mineral on Dominion Lands in Manitoba, the Northwest Territories and the Yukon Territory.

Coal—Coal lands may be purchased at $10 per acre for soft coal and $20 for anthracite. Not more than 320 acres can be acquired by one individual or company. Royalty at the rate of ten cents per ton of 2000 pounds shall be collected on the gross output.

Quartz—Persons of eighteen years and over and joint stock companies holding free miner's certificates may obtain entry for a mining location.

A free miner's certificate is granted for one or more years, not exceeding five, upon payment in advance of $7.50 per annum for an individual, and from $50 to $100 per annum for a company, according to capital.

A free miner, having discovered mineral in place, may locate a claim 1500x1500 feet by marking out the same with two legal posts, bearing location notices, one at each end on the line of the lode or vein.

The claim shall be recorded within fifteen days if located within ten miles of a mining recorder's office, one additional day allowed for every additional ten miles or fraction. The fee for recording a claim is $5.

At least $100 must be expended on the claim each year or paid to the mining recorder in lieu thereof. When $500 has been expended or paid, the locator may, upon having a survey made, and upon complying with other requirements, purchase the land at $1.00 per acre.

Permission may be granted by the Minister of the Interior to locate claims containing iron and mica, also copper in the Yukon territory, of an area not exceeding 160 acres.

The patent for a mining location shall provide for the payment of a Royalty of 2 1-2 per cent of the sales of the products of the location.

Placer Mining—Manitoba and the N.W.T. excepting the Yukon Territory—Placer mining claims generally are 100 feet square; entry fee, $5; renewable yearly. On the North Saskatchewan River claims are either bar or bench, the former being 100 feet long and extending between high and low water mark. The latter includes bar diggings, but extends back to the base of the hill or bank, but not exceeding 1000 feet. Where steam power is used claims 200 feet wide may be obtained.

Dredging in the rivers of Manitoba and the N.W.T., excepting the Yukon Territory—A free miner may obtain only two leases of five miles each for a term of twenty years renewable in the discretion of the Minister of the Interior.

The lessee's right is confined to the submerged beds or bars of the river below low water mark, and subject to the rights of all persons who have, or may receive entries for bar diggings or bench claims except on the Saskatchewan River where the lessee may dredge to high water mark on each alternate leasehold.

The lessee shall have a dredge in operation within one season from the date of the lease for each five miles, but where a person or company has obtained more than one lease one dredge for each fifteen miles or fraction is sufficient. Rental $10 per annum for each mile of river leased. Royalty at the rate of two and a half per cent collected on the output after it exceeds $10,000.

Dredging in the Yukon Territory—Six leases of five miles each may be granted to a free miner for a term of twenty years, also renewable.

The lessee's right is confined to the submerged bed or bars in the river below low water mark, that boundary to be fixed by its position on the first day of August in the year of the date of the lease.

The lessee shall have one dredge in operation within two years from the date of the lease, and one dredge for each five miles within six years from such date. Rental $100 per mile for the first year and $10 per mile for each subsequent year. Royalty same as placer mining.

Placer Mining in the Yukon Territory—Creek, gulch, river and hill claims shall not exceed 250 feet in length, measured on the base line or general direction of the creek or gulch, the width being from 1000 to 2000 feet. All other placer claims shall be 250 feet square.

Claims are marked by two legal posts, one at each end, bearing notices. Entry must be obtained within ten days, if the claim is within ten miles of a Mining Recorder's office. One extra day is allowed for each additional ten miles or fraction.

The person or company staking a claim must hold a free miner's certificate.

The discoverer of a new mine is entitled to a claim 1000 feet in length, and if the party consists of two, 1500 feet altogether, on the output of which no royalty shall be charged, the rest of the party ordinary claims only.

Entry fee $10. Royalty at the rate of two and a half per cent on the value of the gold shipped from the Yukon Territory to be paid to the Comptroller.

No free miner shall receive a grant of more than one mining claim on each separate river, creek or gulch, but the same miner may hold any number of claims by purchase, and free miners may work their claims in partnership by filing notice and paying fee of $2. A claim may be abandoned and another obtained on the same creek, gulch or river, by giving notice and paying a fee.

Work must be done on a claim each year to the value of at least $200.

A certificate that work has been done must be obtained each year; if not, the claim shall be deemed to be abandoned, and open to occupation and entry by a free miner.

The boundaries of a claim may be defined absolutely by having a survey made and publishing notices in the Yukon Official Gazette.

Petroleum—All unappropriated Dominion Lands in Manitoba, the Northwest Territories and within the Yukon Territory are open to prospecting for petroleum, and the Minister may reserve for an individual or company having machinery on the land to be prospected, an area of 1920 acres for such period as he may decide, the length of which shall not exceed three times the breadth. Should the prospector discover oil in paying quantities, and satisfactorily establish such discovery, an area not exceeding 640 acres, including the oil well, will be sold to the prospector at the rate of $1 an acre, and the remainder of the tract reserved, namely 1280 acres, will be sold at the rate of $3 per acre, subject to royalty at such rate as may be specified by Order in Council.

W. W. CORY.
Deputy of the Minister of the Interior.
Dept. Interior, June 30, 1904

Atlantic S.S. Sailings

C. P. R. ATLANTIC S. S. LINE
(From Montreal)
L. Manitoba..June 11 L. Champlain..Ju. 15
(To London Direct)
Mt. Temple..June 20 Montrose ..June 24
ALLAN LINE
(From Montreal)
Bavarian ....June 16 Victorian ....June 9
DOMINION LINE
(From Montreal)
Dominion ..June 10 Ottawa .....June 17
ATLANTIC TRANSPORT LINE
Minneapolis..June 10 Minnehaha..June 17
AMERICAN LINE
St. Louis ....June 17 New York....June 10
RED STAR LINE
Vaderland ....June 17 Finland .....June 10
CUNARD LINE
Umbria .....June 10 Caronia ....June 13
Lucania ....June 17
WHITE STAR LINE
Majestic ....June 14 Oceanic .....June 7
Baltic .....June 20 Cedric .....June 14
FRENCH LINE
La Savole...June 15 La Touraine..June 8
HAMBURG AMERICAN
Moltke .....June 15 Bleucher ....June 8
(Mediterranean Service)
Prinz Oscar ....June 27
Prinz Adalbert ....June 27
NORTH GERMAN LLOYD
Kaiser Wilhelm II ....June 13
Grosser Kurfuerst ....June 20
(Mediterranean Service)
Koing Albert ....June 17
Konigin Luise ....June 24

All continental rates and sailings on application. If you are contemplating taking an ocean voyage drop us a line and we will be pleased to furnish you with full information promptly.

J. S. CARTER, D.P.A., Nelson. W. P F. CUMMINS, Gen. Agt., Winnipeg

ESTABLISHED 1878 INCORPORATED 1897

HENDERSON DIRECTORIES

LIMITED

PUBLISHERS OF GAZETTEERS AND BUSINESS DIRECTORIES

Manitoba and Northwest Gazetteer and Directory
British Columbia Gazetteer and Directory

CITY DIRECTORIES
Winnipeg, Victoria, Vancouver

Henderson Publishing Co.
Limited Liability,
Vancouver, B. C.
JAMES HENDERSON,
Managing Director.

Henderson Directories,
Limited,
Winnipeg, Man.
JAMES HENDERSON,
President.
JAMES SELBY HENDERSON,
Manager and Secy-Treas.

Members of Association of American Directory Publishers.

We could talk to you all day on the merits of Blue Ribbon Tea, but we could not convince you as easily as a trial would, that Blue Ribbon is the nearest to perfection that any tea has reached. Try the Red Label quality.

Kootenay Engineering Works
FOUNDERS AND MACHINISTS
MANUFACTURERS OF THE CRAWFORD AERIAL TRAMWAY.
Repairing and Jobbing a Specialty
Sheetmetal work, castings, builders material and mining and mill machinery.
Office and Works Foot of Park Street.
B. C. TRAVIS
PHONE 204 MANAGER NELSON, B. C.

Bullock Machinery has stood the severe st tests successfully.

MOTORS OF ALL SIZES

Complete Electric and Power Plants bu ilt by
Allis-Chalmers-Bullock
Works—Montreal. Nelson Office—Houston Building. Limited

The Jenckes Machine Co., Limited
BUILDERS UNDER CANADIAN LETTERS PATENT.
THE FARREL-BACON
Style "B" ORE and ROCK CRUSHER
THE STANDARD OF THE WORLD
WRITE FOR NEW CATALOG 602 British Columbia Offices:—
Works—Sherbrooke, Que. ROSSLAND AND VANCOUVER

SCANDAL IN NEW YORK

JUDGE OF SUPREME COURT IS IMPEACHED

ACCUSED IN STATE LEGISLATURE OF CORRUPT PRACTICES

Albany, June 20—The charge against supreme court judge Warren B. Hooker, affecting his conduct in connection with appointments and renewal transactions, connected with Faredonia and Dunkirk postoffices, were formally adopted by the assembly at an extraordinary session this afternoon by a vote of 98 to 21. Recess was taken until next Tuesday when judge Hooker will be called upon to reply.

The formal charges against justice Hooker, recommended to both houses by governor Higgins, are formal statements substantially identical with the findings of fact and conclusions of the assembly judicial committee made to the assembly as a result of its protracted investigation of the Hooker case during the regular session of the legislature. The document is in the form of a "statement of the cause alleged for removal," and begins as follows:

"That said Warren Hooker, while a representative in congress, prior to 1898, and while justice of the supreme court of the state of New York since said 10th day of November, 1898, had been wilfully guilty of corrupt, unlawful and immoral acts, which tended to bring and have brought said office of justice of the supreme court and the administration of justice into contempt, and which show personal unfitness on the part of Warren B. Hooker to hold or occupy the office of justice of the supreme court, which acts and conduct are set forth and described in the following allegations and specifications, and cover at length matters which were exploited in great detail during the the investigations last year.

They include the appointment of Frank Ball as a laborer in the Fredonia postoffice and his later elevation to the work of clerk. It is alleged that Ball's appointment was made by George W. Beavers of the postoffice department at Washington at the behest of justice Hooker; that it was altogether unnecessary; that Ball never performed any service, and that substantially all of his salary was devoted to the payment of a note endorsed by Maurice Hooker, justice Hooker's nephew, who, it is alleged drew the salary while attending the Fredonia normal school. The similar appointment of Thomas O'Neill, Henry Pemberton, J. P. Robertson, George Cooper, Minerva Jeffrey and Ora Coldwell. Minerva Jeffrey is alleged to have been resident at Washington, or with a family with which Beavers boarded, and his pay checks were sent to her; that neither she, Pemberton or Cooper, it is alleged, ever prformed any service at Fredonia."

PRIZE LIST EXTENDED

Flower Show Committee Decides to Invite Other Exhibits

The committee in charge of the Dominion Day flower show held a meeting at the Strathcona hotel yesterday at noon. T. G. Procter, G. O. Buchanan, F. Starkey, F. Irvine and H. C. Selous were present.

Additions were made to classes C and G of the published list Besides the list of prizes for roses already anounced, the following are added: Best three varieties in vases, best three blooms of any kind properly named, best basket, best bouquet and best single specimen. Two prizes will be given in each of the above contests. In connection with the judging of gardens and lawns, the best boulevard in front of a residence will also be determined.

Judges were appointed as follows: For flowers, Mrs. Hanson of Kaslo and C. M. Fraser; for fruit, James Hyslop and C. W. Busk, who shall agree upon a third; for gardens, lawns and boulevards, G. O. Buchanan and H. C. Selous.

It was resolved to put a very liberal interpretation upon rule 4 of the contest, which permits the committee to award special prizes for exhibits not classified.

It was decided to order 1000 tin vases, leaded at the bottom, to be used for the exhibits.

LONG PROGRAM PROVIDED

Many Sporting Events Secured for Dominion Day

The final draft of the program for the two days of the celebration will be made by the general committee tomorrow evening. The list of available attractions looks long enough for three days. A telegram and letter to secretary Kirkpatrick from S. J. Towgood of the Sandon football team, assures an exhibition of that sport. The protracted negotiations have been to some extent of the nature of an Alphonso-Gaston dialogue. Each club insisted on the other naming the terms. Both really preferrtd the sporting chance of all or nothing. The coming of the Sandon footballers probably means that there will be many excursionists from Sandon and Kaslo where the team has many backers. The deal has already attracted a great deal of attention. P. E. Wilson, a veteran footballer, has been asked to act as referee, and will probably consent.

A change in the program as at present arranged will probably be made, to have the children's parade on Saturday instead of on Friday. The 1st of July is Canada's chief anniversary; a children's parade on the 30th of June would be pointless. Arrangements will probably be made to have some one address the children on a subject appropriate to the day. The committee in charge of the parade is also endeavoring to secure the services of No. 2 company R.M.R..

The Cranbrook baseball team has asked for a place on the program. As Trail has already accepted, a second match will probably be arranged. The list of games already scheduled includes three lacrosse games, one football two baseball, basketball, besides numerous junior games.

EASTERN EXCURSION RATES

The Canadian Pacific railway announce excursion rates to St. Paul and Duluth, $52.50; Chicago, $64; Winnipeg, $49.10; Fort William, $54.10, on sale June 14, 15, 16, 17. Tickets are first-class and are good for 90 days. On same days reduced rates will be given to all points in eastern Canada via C. P. R. through Port Arthur, all rail or lake and rail. For full particulars apply local agents, or write J. S. Carter, D.P.A., Nelson.

RACING MERGER CONTEMPLATED

New York, June 21—The statement was made yesterday that August Belmont and his assistants have purchased a controlling interest in the Jamaica, Aqueduct, Brooklyn, Saratoga and Brighton Beach racing associations and that a giant merger of these properties would be effected later.

LAND NOTICES

TAKE NOTICE—Sixty days after date I intend to apply to the Hon. the Chief Commissioner of Lands and Works at Victoria for permission to purchase the following described land, begining at a post near the north bank of the Kootenay river, West Kootenay District, marked W. Clayton's southeast corner, thence west 40 chains, thence north 40 chains, thence east forty chains, thence south 40 chains to point of commencement, containing one hundred and sixty acres more or less.

W. CLAYTON.

Thrums Siding, May 24th, 1905.

NOTICE is hereby given that 60 days after date I intend to apply to the Chief Commissioner of Lands and Works at Victoria, to purchase 160 acres of land in West Kootenay District, and described as follows: Commencing at a post placed about half a mile north of the 3rd mile board south of Castlegar and marked J.A.C. S.E. corner, thence west 40 chains, thence north 40 chains, thence east to Columbia and Western railway, thence south along said railway to place of commencement.

May 24th, 1905.

J. A. CRYDERMAN.

NOTICE is hereby given that 60 days after date I intend to apply to the Chief Commissioner of Lands and Works at Victoria, to purchase 160 acres of land in West Kootenay District, and described as follows: Commencing at a post placed on the west side of the Columbia and Western railway, about 200 feet south of the fourth mile post south of Castlegar and marked J.H.R.C. N.E. corner, thence west 40 chains, thence south 40 chains, thence east to the Columbia and Western railway, thence north along said railway to place of beginning.

May 24th, 1905.

J. H. R. CHRISTIE.

NOTICE is hereby given that 60 days after date I intend to apply to the Chief Commissioner of Lands and Works at Victoria, to purchase 160 acres of land in West Kootenay District, and described as follows: Commencing at a post placed on the west side of the Columbia and Western railway, about 200 feet south of the third mile board south of Castlegar, and marked P.W. N.E. corner, thence west 40 chains, thense south 40 chains, thence east to said railway, thence north along said railway to place of beginning.

May 24th, 1905.

PETER WARREN.

NOTICE is hereby given that 60 days after date I intend to apply to the Chief Commissioner of Lands and Works at Victoria, to purchase 160 acres of land in West Kootenay District, and described as follows: Commencing at a post placed on the west side of the Columbia and Western railway, about 200 feet south of the third mile board south of Castlegar and marked H.F.A. S.E. corner, thence west 40 chains, thence north 40 chains, thence east to the Columbia and Western railway, thence south along the said railway to place of beginning.

May 24th, 1905.

H. F. ANNABLE.

NOTICE is hereby given that we, the Yale-Columbia Lumber Company, Limited, of Nakusp, B. C., intend sixty days from date, to apply to the Chief Commissioner of Lands and Works for permission to purchase the undermentioned tract of land: Commencing at a post on the South Limited of Columbia & Western Railway, about one half mile east of Westley Station, marked Yale-Columbia Co.'s northeast corner, running thence south 20 chains, thence east 80 chains, thence north 20 chains, more or less, to the south Limit of the Columbia & Western Railway, thence westerly along the said railway 80 chains to place of commencement.

THE YALE-COLUMBIA LUMBER CO., Limited.

J. G. BILLINGS, Secretary.

May 25th, 1905.

TIMBER NOTICES

NOTICE is hereby given that thirty days after date I intend to apply to the Chief Commissioner of Lands and Works for a special license to cut and carry away timber from the following described lands, situated in the Little Slocan, West Kootenay District, commencing at a post planted and marked S.E. corner C. Hairsine, running west 80 chains, thence north 80 chains, thence east 80 chains, thence south 80 chains, to point of commencement.

C. HAIRSINE.
F. PROVOST, Agent.
Located May 24th, 1905.

NOTICE is hereby given that thirty days after date I intend to apply to the Chief Commissioner of Lands and Works for a special license to cut and carry away timber from the following described lands, situated in the Little Slocan, West Kootenay District, commencing at a post planted and marked N.E. corner M. Provost, running south 80 chains, thence west 80 chains, thence north 80 chains, thence east 80 chains, to point of commencement.

M. PROVOST.
F. PROVOST, Agent.
Located May 24th, 1905.

NOTICE is hereby given that 30 days after date I intend to apply to the Chief Commissioner of Lands and Works for a special license to cut and carry away timber from the following described lands, situate on Lemon creek, West Kootenay, District, B.C., commencing at a post planted about seven miles from the mouth and marked Paul Martin S.E. corner, running west 80 chains, thence north 80 chains, thence east 80 chains, thence south 80 chains, to point of commencement.

PAUL MARTIN.
F. PROVOST Agent.
Located May 27th, 1905.

NOTICE is hereby given that 30 days after date I intend to apply to the Chief Commissioner of Lands and Works for a special license to cut and carry away timber from the following described lands, situate on Lemon creek, West Kootenay, District, B.C., commencing at a post planted one mile west of Oro and marked Callex Bray N.W. corner, running east 80 chains, thence south 80 chains, thence west 80 chains, thence north 80 chains to point of commencement.

CALLEX BRAY.
F. PROVOST Agent.
Located May 29th, 1905.

NOTICE is hereby given that 30 days after date I intend to apply to the Chief Commissioner of Lands and Works for a special license to cut and carry away timber from the following described lands, situate on Lemon creek, West Kootenay, District, B.C., commencing at a post planted on the south line of Oro, marked Zotique Le Blanc S.E. corner, running south 80 chains, thence west 80 chains, thence north 80 chains, thence east 80 chains, to point of commencement.

ZOTIQUE LE BLANC.
F. PROVOST Agent.
Located May 28th, 1905.

NOTICE is hereby given that thirty days after date I intend to apply to the Chief Commissioner of Lands and Works for a special license to cut and carry away timber from the following described land in the Slocan district: Commencing at a post marked T. Mulvey's northwest corner post and planted on the north side of Robson creek, about three miles from Slocan City, thence southeast 80 chains, thence south 40 chains, thence west 80 chains, thence north to point of commencement.

T. MULVEY.
Located, May 24th, 1905.

NOTICE is hereby given that thirty days after date I intend to apply to the Chief Commissioner of Lands and Works for a special license to cut and carry away timber from the following described land in the Slocan district: Commencing at a post marked J. W. Crow's southeast corner post, planted on the north side of Robson creek, about five miles from Slocan City, thence west 80 chains, thence north 40 chains, thence east 80 chains, thence to point of commencement.

J. W. CROW.
T. MULVEY, Agent.
Located, May 24th, 1905.

NOTICE is hereby given that thirty days after date I intend to apply to the Chief Commissioner of Lands and Works for a special license to cut and carry away timber from the following described land in the Slocan district: Commencing at a post marked D. J. Graham's southeast corner post, and planted on the north side of Robson creek, about four miles from Slocan City, thence west 80 chains, thence north 40 chains, thence east 80 chains, thence south 40 chains to the place of commencement.

D. J. GRAHAM.
T. MULVEY, Agent.
Located, May 24th, 1905.

TIMBER NOTICES

NOTICE is hereby given that thirty days after date I intend to make application to the Honorable the Chief Commissioner of Lands and Works for one special license to cut and carry away timber from the following described lands, situated on the east side of the Little Slocan Lake, in the West Kootenay District, commencing at a post planted on the east bank of the aforesaid lake, about 120 chains from the head, running north 80 chains , thence east 80 chains, thence south 80 chains, thence west 80 chains, to point of commencement.

GEORGE SOUSEY.

Slocan, B. C., May 24, 1905.

NOTICE is hereby given that thirty days after date I intend to apply to the Chief Commissioner of Lands and Works for a special license to cut and carry away timber from the following described lands, situated in the Little Slocan, West Kootenay District, commencing at a post planted and marked N.E. corner Clair Mabee, running south 80 chains, thence west 80 chains, thence north 80 chains, thence east 80 chains, to point of commencement.

CLAIR MABEE.
F. PROVOST, Agent.
Located May 24th, 1905.

NOTICE is hereby given that thirty days after date I intend to apply to the Chief Commissioner of Lands and Works for a special license to cut and carry away timber from the following described lands, situated in the Little Slocan, West Kootenay District, commencing at a post planted and marked S.E. corner A. D. Hardie, running west 80 chains, thence north 80 chains, thence east 80 chains, thence south 80 chains, to point of commencement.

A. D. HARDIE.
F. PROVOST, Agent.
Located May 24th, 1905.

NOTICE is hereby given that 30 days after date I intend to apply to the Chief Commissioner of Lands and Works for a special license to cut and carry away timber from the following described lands, situate on Lemon creek, West Kootenay, District, B.C., commencing at a post planted one mile east of Oro and marked W. Leduc S.E. corner, running west 80 chains, thence north 80 chains, thence east 80 chais, thence south 80 chains to point of commencement.

W. LEDUC.
F. PROVOST Agent.
Located May 28th, 1905.

NOTICE is hereby given that thirty days after date I intend to apply to the Chief Commissioner of Lands and Works for a special license to cut and carry away timber from the following described lands, situated in the Little Slocan, West Kootenay District, commencing at a post planted and marked N.E. corner E. R. Mabee, running south 160 chains, thence west 40 chains, thence north 160 chains, thence east 40 chains to point of commencement.

E. R. MABEE.
F. PROVOST, Agent.
Located May 24th, 1905.

NOTICE is hereby given that thirty days after date I intend to apply to the Chief Commissioner of Lands and Works for a special license to cut and carry away timber from the following described lands, situated in the Little Slocan, West Kootenay District, commencing at a post planted and marked N.E. corner Eli Provost, running south 80 chains, thence west 80 chains, thence north 80 chains, thence east 80 chains, to point of commencement.

ELI PROVOST
F. PROVOST, Agent.
Located May 24th, 1905.

NOTICE is hereby given that thirty days after date I intend to apply to the Chief Commissioner of Lands and Works for a special license to cut and carry away timber from the following described lands, situated in the Little Slocan, West Kootenay District, commencing at a post planted and marked N.E. corner Fred Cooper, running south 80 chains, thence west 80 chains, thence north 80 chains, thence east 80 chains, to point of commencement.

FRED COOPER.
F. PROVOST, Agent.
Located May 24th, 1905.

NOTICE is hereby given that thirty days after date I intend to apply to the Chief Commissioner of Lands and Works for a special license to cut and carry away timber from the following described lands, situated in the Little Slocan, West Kootenay District, commencing at a post planted and marked S.E. corner William Currie, running west 40 chains, thence north 160 chains, thence east 40 chains, thence south 160 chains, to point of commencement.

WILLIAM CURRIE.
F. PROVOST, Agent.
Located May 24th, 1905.

NOTICE is hereby given that thirty days after date I intend to apply to the Chief Commissioner of Lands and Works for a special license to cut and carry away timber from the following described lands, situated in the Little Slocan, West Kootenay District, commencing at a post planted and marked S.W. corner Joseph Saulter, running north 80 chains, thence east 80 chains, thenct south 80 chains, thence west 80 chains, to point of commencement.

JOSEPH SAULTER.
F. PROVOST, Agent.
Located, May 24th, 1905.

NOTICE is hereby given that 30 days after date I intend to apply to the Chief Commissioner of Lands and Works for a special license to cut and carry away timber from the following described lands, situate on Lemon creek, West Kootenay, District, B.C., commencing at a post planted about one mile east of the first falls on Lemon creek, and marked Alexander Martin N.E. corner, running south 80 chains, thence west 80 chains, thence north 80 chains, thence east 80 chains, to point of commencement.

Located May 27th, 1905.

ALEXANDER MARTIN.
F. PROVOST Agent.

NOTICE is hereby given that 30 days after date I intend to apply to the Chief Commissioner of Lands and Works for a special license to cut and carry away timber from the following described lands, situate on Lemon creek, West Kootenay, District, B.C., commencing at a post planted two miles east of Oro and marked Peter Leduc N.E. corner, running south 80 chains, thence west 80 chains, thence north 80 chains, thence east 80 chains to point of commencement.

PETER LEDUC.
F. PROVOST Agent.
Located May 28th, 1905.

TIMBER NOTICES

NOTICE is hereby given that thirty days after date I intend to apply to the Chief Commissioner of Lands and Works for a special license to cut and carry away timber from the following described lands, situated in the Little Slocan, West Kootenay District, commencing at a post planted and marked N.E. corner Raul Provost, running south 80 chains, thence west 80 chains, thence north 80 chains, thence east 80 chains, to point of commencement.

RAUL PROVOST.
F. PROVOST, Agent.
Located May 24th, 1905.

NOTICE is hereby given that thirty days after date I intend to make application to the Honorable the Chief Commissioner of Lands and Works for one special license to cut and carry away timber from the following described lands, situated on the east side of the Little Slocan Lake, in the West Kootenay District, commencing at a post planted on the east bank of the aforesaid lake, about 120 chains from the head, running south 80 chains, thence east 80 chains, thence north 80 chains, thence west 80 chains, to place of commencement.

JAMES M. FARRELL.

Slocan, B. C., May 24, 1905.

NOTICE is hereby given that thirty days after date I intend to make application to the Honorable the Chief Commissioner of Lands and Works for one special license to cut and carry away timber from the following described lands, situated on the east side of the Little Slocan Lake, in the West Kootenay District, commencing at a stake planted 90 chains from the foot of Little Slocan Lake, running north 80 chains, thence east 80 chains, thence south 80 chains, thence west 80 chains, to place of commencement.

J. M. RAE.

Slocan, B. C., May 24, 1905.

NOTICE is hereby given that thirty days after date I intend to apply to the Chief Commissioner of Lands and Works for a special license to cut and carry away timber from the following described lands, situated in the Little Slocan, West Kootenay District, commencing at a post planted and marked, N.E. corner Joseph Lalonde, running south 80 chains, thence west 80 chains, thence north 80 chains, thence east 80 chains to the point of commencement.

JOSEPH LALONDE
F. PROVOST, Agent.
Located May 24th 1905.

NOTICE is hereby given that thirty days after date I intend to apply to the Chief Commissioner of Lands and Works for a special license to cut and carry away timber from the following described lands, situated in the Little Slocan, West Kootenay District, commencing at a post planted and marked N. E. corner Frank French, running south 80 chains, thence west 80 chains, thence north 80 chains, thence east 80 chains, to point of commencement.

FRANK FRENCH.
F. PROVOST, Agent.
Located May 24th, 1905.

NOTICE is hereby given that thirty days after date I intend to apply to the Chief Commissioner of Lands and Works for a special license to cut and carry away timber from the following described lands, situated in the Little Slocan, West Kootenay District, commencing at a post planted and marked N.E. corner Charles Provost, running south 80 chains, thence west 80 chains, thence north 80 chains, thence east 80 chains, to point of commencement.

CHARLES PROVOST
F. PROVOST, Agent.
Located May 24th, 1905.

NOTICE is hereby given that thirty days after date I intend to apply to the Chief Commissioner of Lands and Works for a special license to cut and carry away timber from the following described lands, situated in the Little Slocan, West Kootenay District, commencing at a post planted and marked N.E. corner Narcise Legrod, running south 80 chains, thence west 80 chains, thence north 80 chains, thence east 80 chains, to the point of commencement.

NARCISE LEGROD
F. PROVOST, Agent.
Located May 24th, 1905.

NOTICE is hereby given that thirty days after date I intend to apply to the Chief Commissioner of Lands and Works for a special license to cut and carry away timber from the following described lands, situated in the Little Slocan, West Kootenay District, commencing at a post planted and marked S.W. corner H. A. McMillan, running north 80 chains, thence east 80 chains, thence south 80 chains, thence west 80 chains, to point of commencement.

H. A. McMILLAN.
F. PROVOST, Agent.
Located May 24th, 1905.

NOTICE is hereby given that thirty days after date I intend to apply to the Chief Commissioner of Lands and Works for a special license to cut and carry away timber from the following described lands, situated in the Little Slocan, West Kootenay District, commencing at a post planted and marked S.W. corner Percy Millman, running east 80 chains, thence south 80 chains, thence west 80 chains, thence north 80 chains, to point of commencement.

PERCY MILLMAN
F. PROVOST, Agent.
Located May 24th, 1905.

NOTICE is hereby given that thirty days after date I intend to apply to the Chief Commissioner of Lands and Works for a special license to cut and carry away timber from the following described lands, situated in the Little Slocan, West Kootenay District, commencing at a post planted and marked N.E. corner Joseph Martin, running south 80 chains, thence west 80 chains, thence north 80 chains, thence east 80 chains, to point of commencement.

JOSEPH MARTIN.
F. PROVOST, Agent.
Located May 24th, 1905.

NOTICE is hereby given that thirty days after date I intend to apply to the Chief Commissioner of Lands and Works for a special license to cut and carry away timber from the following described lands, situated in the Little Slocan, West Kootenay District, commencing at a post planted and marked N.E. corner Peter Lablanc, runing south 80 chains, thence wset 80 chains, thence north 80 chains, thence east 80 chains to point of commencement.

PETER LABLANC.
F. PROVOST, Agent.
Located May 24th, 1905.

The Bride's Choice

now-a-days is a handsome piece of cut glass. You will find in our new stock the very piece that suits her. Our $5.00 pieces will suprise you. The great variety of articles shown will make selection easy, and we guarantee that no other gift will look as brilliant as yours.

Come in and Examine Our Stock

You will be just as welcome as if you purchased.

EWERT BROS.

JEWELERS AND ENGRAVERS

NELSON ROSSLAND TRAIL

The Marconi Wireless Telegraph Co., of Canada, Limited

Incorporated under the Laws of Ontario, Dominion of Canada.

Capital Stock, $5,000,000

Fully paid and non-assessable

Par value of shares $5 each — No bonds and no preferred stock

Officers

Col. F. C. HENSHAW, President — JOHN D. OPPE, Vice-President

GUGLIELMO MARCONI, Vice-President — H. G. MATTHEWS, Secretary

Maj. GEO. W. FISHBACK, General Manager.

Directors

Colonel F. C. Henshaw, Director of Molson's Bank, Montreal; of the Bell Telephone Company; Montreal Light, Heat and Power Company.

G. Marconi, inventor of the Wireless Telegraph.

John D. Oppe, Vice-President and General Manager of the Marconi Wireless Telegraph Company of America, and representative of Marconi's Wireless Telegraph Company, Ltd., of London,

Andrew A. Allan, of the Allan Steamship Company.

Only a limited amount of stock assigned to Nelson and district, for sale. Stock for sale for a few days only.

T. G. PROCTER, Agent for Nelson and District

HAS HOMICIDAL MANIA

LUNATIC KILLS NINE MEN IN SAN FRANCISCO.

THEN BLEW OFF THE TOP OF HIS OWN HEAD.

San Francisco, June 21.—After holding one thousand persons at bay for two hours in Eddy street, early today, shooting nine persons and defying the police, Thomas Lobb, a maniac killed himself.

All the victims were hit with number four shot, except a Chinaman, who received a rifle ball. Lobb last night went to a hotel and this morning he began throwing furniture from the windows. Then he started firing a shot gun. He placed fifty and one hundred dollar bills in the muzzle of the weapon and fragments of the paper were scattered in the street. Hundreds were afraid to pass the hotel. The street car traffic was suspended after one car had been fired upon and its windows broken. It was determined that he must be captured dead or alive, and all the rooms adjoining the one he occupied were filled with armed officers. Then a policeman descended from the roof to the room window, while the other policemen made an attempt to force in the door. The maniac's attention was diverted by the firing of a revolver Hearing the report from an unexpected quarter, the lunatic rushed to the window which was open and literally blew off the top of his own head. The brains and fragments of the skull flew through the air into the street.

Thomas Lobb was about 28 years old. He apparently was an Englishman, and a stranger in the city.

MANY ENQUIRIES.

Eastern People Interested in Kettle River Valley Lands.

[Special to The Daily News]

Grand Forks, June 21.—The Kettle river valley has now an established reputation in the east, not alone as to its climatic conditions, but also as to its agricultural possibilities. Constant enquiries are being made from east Canada, Manitoba, and the Northwest territories, from probable purchasers asking that approximate prices for farm lands be quoted. Even a casual run through the valley at this time of the year startles the most optimistic of the valley pioneers. From Grand Forks to the Boundary one is driving in an atmosphere laden with the perfume from the horticultural groves

The latest arrival from the east is A. Burgess, a well known resident of Brantford, Ontario, who came here last week, and has been spending his time since his arrival in driving through this valley examining its agricultural resources with a view of permanent residence here.

At the last meeting of the city council it was decided to expend $500 in improving the grade of Winnipeg avenue.

Superintendent Hodge of the Vernon & Nelson Telephone Company, arrived here yesterday and will remain a few days on a tour of inspection.

LOWER POSTAL RATES

Canada Has Led the Way and Great Britain Should Follow

The British Empire league and the Canadian contingent in the British house of commons are conducting an active campaign in favor of lower newspaper postal rates from the mother country to Canada.

Particular stress is laid upon the fact that the existing rates operate entirely to the benefit of American publishers and advertisers. Even British publications are shipped to New York where they are bound with quantities of American advertisements and in that form circulated in Canada. The cost of transportation to New York is 8s. per hundred. In the United States each magazine is posted to Canada for 1-2d., which makes 1 1-2d. in all per magazine. Dr. Parkin is amply justified in view of this situation, in his remark that "anyone who is in the habit of sending this kind of publication knows that it is a serious grievance and a national dertiment." But so far the British postmaster general has been satisfied to answer petitioners by pointing out the loss of revenue which a reduction would entail. It appears that the magazine rate from one point to another in England is the same as to Canada, so that it is practically impossible to reduce the latter without reducing the former. It is one of the many practical difficulties which have been strewn in the path of the imperialists by British legislation. At the same time sir Malcolm McEachren bluntly points out that since it is possible to ship butter from Australia to England in costly refrigerator chambers at about 30s. per ton, it ought to be possible to carry bundles of newspapers for less than $37, which is the present rate.

In this matter, as in many others, Canada has shown the way. Three years ago our government made arrangements to send newspapers to England for a quarter of a penny a pound, or one-eighth of the price for which magazines and newspapers are sent from England to Canada. All that is asked now is that the British government should take a similar step; but the response has been indifferent enough to justify the British Trade Review in despairing "of the British government rendering anything like useful or systematic aid to the British trader."

So long as British laws make it expedient for British periodicals to reach the Canadian public with an addition of American advertisements, the British traders should not wonder that our foreign mail order business goes to the United States.

SIFTON'S VIEW

Well Satisfied with the Results of the Recent Federal Elections in Ontario

Hon. Clifford Sifton wore a broad smile when seen at the Mariaggi in Port Arthur and was informed by a reporter of the result of the London and North Oxford bye-elections. "I was more afraid of Oxford than I was of London," remarked the ex-minister, "and I have no doubt but that the London fight was one of the warmest on record. My earliest recollections of London elections go back to when I was 12 years old. The election was between J. Walker and Hon. J. Carling. I drove my father's rig all day. Since that date I have followed with interest the elections in London. The result shows that the people of the east are satisfied with clause 16, and all the race and creed cry brought forward by the conservative press and party could not change the minds of fair minded men. Premier Haultain has his answer, the conservative party has its answer, and the effect will be more far reaching than most people think. The tory party placed all their hopes in the winning of these two seats, and more particularly London. The result is that the city of London has given the largest majority of recent years. I am quite satisfied with the result."

"The people of Canada, and the west in particular, are more than anxious that you should return to the cabinet," remarked the reporter. "I have had 14 years of cabinet life," replied Mr. Sifton, "and I think that is enough."

Dr. Price's

CREAM

Baking Powder

FOR FIFTY YEARS A FAVORITE

Always makes the perfect biscuit, cake and bread.

Price Baking Powder Co.

CHICAGO, U. S. A.

NELSON'S NEWS OF THE DAY

Shoppers are reminded that most of the principal stores will close at noon to day for the weekly half holiday.

J.E. Annable reports the sale of four more fruit ranches. Three on Kootenay lake and one on Kootenay river.

There will be no open air concert this evening as the musicians are engaged elsewhere. A concert may be given on Saturday evening.

G. O. Buchanan is busily engaged in getting in the bounty claims for the 40per cent held over. These should be in and on their way to Ottawa promptly after June 30th.

The ladies of the Methodist church will hold a strawberry and ice cream festival on the church grounds this evening. The city band will be in attendance.

The rebuilding of the Reliance assay office, burnt down last Friday, is a notable instance of what can be done with the right man in charge. On Saturday timber for the new building was cut and made into lumber at the company's sawmill, and part of the new building was put up. On Monday the building was practically completed and it was occupied the next day. Some annoyance, but no delay was occasioned by the fire.

J. E. Annable has been appointed general agent for West Kootenay for the Tabor Coal company. This company's mine was opened some time ago and has been shipping to the Northwest territories, and is giving such general satisfaction that the company is placing its coal on the market in all Kootenay points. The coal is soft, free from slate, and burns to an ash without clinkers.

In connection with the reported closing down of the Silver Cup and Nettie L. properties in the Lardeau district, it should be stated that the Great Western Mines, Limited, and the Silver Cup Mines, owning the properties in question, are both in voluntary liquidation. It is understood that George Alexander of Kaslo has been appointed liquidator, with a view to reorganization, and that when arrangements have betn completed satisfactorily work will be resumed.

A NEW POLICY

Michigan Legislature Admits Canadian School Teachers

New York, June 21—In marked contrast to the recent order of the government of Canada in deporting the officials of the Canadian division of the Pere Marquette in western Ontario under the Alien Labor law, says a Lansing, Michigan, correspondent, was the action of the house of representatives on the Holmes bill prohibiting boards to award certificates to teachers who were not citizens of the United States, or who had not declared their intention of becoming citizens.

By a vote of 39 to 31 the bill was defeated. Being a week end session there were 30 absentees.

The chief objection given by the members opposing the bill was its "narrowness."

Said representative Gruesel of Detroit: "If the Japs had followed such a policy they would still be a barbarous nation. We want all the neergy we can get, no matter where it comes from."

Representative Duncan of Detroit, took something of the same view, adding with a laugh, "I have too many Canadian constituents in Detroit."

Other opposition was voiced to the bill because many young Canadians come to Michigan from Ontario when the are able to qualify as teachers, but of such tender years as not to be eligible to citizenship.

This is not the first time the Michigan legislature has shown the kindliest spirit towards their cousins in Ontario and other parts of Canada. Some weeks ago a bill was introduced creating a state board of accountants and requiring that all licensed accountants of Michigan must be American citizens. The bill had not gone far when its author was compelled to amend it by eliminating the citizenship clause.

INSPECTION AT FERNIE

Colonel Holmes Compliments the Coal Town Companies

(Special to The Daily News)

Fernie, June 21—Two companies of the East Kootenay Rifles paraded at their armory last evening and then marched down to the recreation grounds. Shortly after their arrival on the grounds colonel Holmes, D.O.C., attended by lieutenant G. G. Moffat, appeared and the companies were then put through a series of company and battalion drills by captain McEvoy and captain Stork. Colonel Holmes then made a very close inspection of the ranks, stopping every now and then to give some kindly advice as to the dress, etc. The companies were then lined up and the D.O.C. addressed the officers and men, congratulating them on their general appearance and efficiency. He said further that they were the best body of men, taking them from a military standpoint, that he had seen in B.C.

LE ROI MERGER

A. J. McMillan Thinks Matter Will Not be Concluded

Vancouver, June 21—A. J. McMillan of Rossland, managing director of the Le Roi Mining company, has returned from Victoria, where he has been since Friday last on business with the premier and minister of finance.

Asked as to the present status of the Le Roi tax case now pending before the supreme court, Mr. McMillan said it was not improbable that the matter would stand over until the next sitting of the full court in the fall, and that in the meantime the merits of the case would be looked into more fully by both the government and the company.

Mr. McMillan, when asked for information as to the proposed merger of the Rossland mines, proved very reticent, stating that he had not heard much in reference to the matter for some weeks. He, however, admitted that there was some truth in the press reports stating that there was a difference of opinion upon important points between himself and some of the other parties concerned, these difficulties arising out of the fact that in Mr. McMillan's opinion the interests of the Le Roi shareholders would suffer, and the future of the proposed new company be placed in peril by certain proposed arrangements in connection with the amalgamation. The precise nature of these differences Mr. McMillan declined to state at present.

In regard to mining matters generally Mr. McMillan said that business was quiet in the interior, though the total output of ore throughout the country was probably greater than ever before. So far as the Le Roi itself is concerned, the company was doing very well indeed.

CASCADE LIQUOR LICENSE

Commissioners Have a Great Time in Grand Forks

(Special to The Daily News)

Grand Forks, June 21—The license commissioners for the Boundary Creek district held an adjourned meeting yesterday for the purpose of dealing with the liquor licenses at Cascade, the contesting applicants being Charles Thomas and A. Bertois.

J. A. Macdonald of Rossland and H. C. Harrington, represented Bertois, while Thomas was represented by A. C. Sutton. There was a most bitter fight, the meeting lasting from 2 o'clock in the afternoon until late in the evening, each party endeavoring to show that he was entitled to the sole hotel business at Cascade. The commissioners finally decided to reserve their decision in the matter until this afternoon, when it will be made public at a meeting of the licensing board which will be held at Phoenix today to consider some liquor license applications at Phoenix and Eholt.

YMIR FINDS

Strikes made on Lucky Boy and Keystone —Free Gold

(Special to The Daily News)

Ymir, June 21—The lessees of the Keystone mine at Erie have uncovered a new lead consisting of nine feet of shipping ore and arrangements are now being made to ship this.

S. L. Meyers of Northport, while doing assessment work on the Lucky Boy group on the north fork of the Salmon river, struck an entirely new lead. The lead consists of three feet of iron and galena with a streak of six inches running through that shows considerable free gold. As a result of this strike a number of Ymir prospectors left this morning for the vicinity.

Messrs, Keetch and Koebel of Rossland are taking in supplies via Hall creek to the Independence group situated at the headwaters of the northfork. It is their intention to put some two month's development work on their property.

RUSSIAN LINE OF DEFENCE

Linevitch Thinks he Has the Key of Victory

London, June 21—The Tokio correspondent of the Telegraph claims to have learned from a first-rate source that general Linevitch, with his entire army is completely enveloped. The Russian commander, the correspondent adds, will lose in what will probably be the greatest battle of the war.

The Russians have accumulated immense stores at Guntzuling, which forms a centre whence troops are despatched in all directions. Many light railways are being built northward to facilitate a Russian retreat. It seems that general Linevitch, who is bewildered by Japanese strategy, has a theory that general Kouropatkin was always defeated because he never provided a satisfactory place at which to stop a retreat. Consequently he is building permanent works along the Sungari river.

RUSSO-CHINESE BANK

Says Japanese Are Treating the Institution Hardly

Che Foo, June 21—Local missionaries having stations previous to the present Russo-Japanese war in Korea and Manchuria, complain that they are unable to secure mission funds for current accounts from the Port Arthur branch of the Russo-Chinese bank. The bank officials, in reply, say that the Japanese still hold the bank books and papers, thus preventing any settlement of the bank's business affairs. They say that notwithstanding a supplementary capitulation agreement recognizing the Port Arthur bank as a private institution, the Japanese are holding all books and papers belonging to the bank, as well as postal matter.

NEW YORK'S POPULATION

New York, June 21—Calculations, based on the report of the enumerators of the present state census, indicates that the increase in population of New York city in the last five years is 549,552, or about 16 per cent. This brings the total population up to nearly four millions.

Thomas E. Brown, jr., supervisor of the census stated that the increase in the assembly districts was amazing. In a few districts the population has fallen out; this is true in the section where many houses were razed for the approach to the Williamsburg bridge. The greater part of the enumeration will be completed by Saturday. At the present ratio of increase New York city will outstrip London in population in ten years.

MINING RECORDS

At the mining recorder's office on Wednesday J. B. Rowley recorded the location of the Rustler at the head of the southeast fork of Clearwater creek; J. L. Porter recorded the Fractional No. 2 and the Fractional No. 3, both on the south side of Forty-Nine creek.

A certificate of work was issued to J. B. Rowley on the Rustler.

A bill of sale was recorded from Frank Ducharme, conveying a third interest in the Colorado Boy, to Joe Boyer, and a two-thirds interest to N. Dehamais, and the whole of the Fir claim to N. Dehamais; consideration nominal.

CANADIAN NORTHERN GRANT

Toronto, June 21.—Messrs. Mackenzie & Mann have incorporated the Canadian Northern Lands Company, Limited, with a capital of $5,000,000 to sell 500,000 acres of land, a part of the Canadian Northern railway land grant. This land has been taken into the company at a valuation of $3 per acre, representing $1,500,000 of the stock. The shares have been in the market in England for the past few weeks, and are selling at a premium.

JUST WHAT EVERYONE SHOULD DO

Mr. J. T. Barber of Irwinville, Ga., always keeps a bottle of Chamberlain's Colic, Cholera and Diarrhoea Remedy at hand ready for instant use. Attacks of colic, cholera morbus and diarrohea come on so suddenly that there is no time to hunt a doctor or go to the store for medicine. Mr. Barber says: "I have tried Chamberlain's Colic, Cholera and Diarrhoea Remedy which is one of the best medicines I ever saw. I keep a bottle of it in my room as I have hads everal attacks of colic and it has proved to be the best medicine I ever used." Sold by all druggists and dealers.

WAS TOO ATTENTIVE.

Victoria, June 21.—In connection with the Gibbons-MacCready shooting affair, Mr. Gibbons asserts that MacCready has formerly been the cause of trouble between himself and his wife, and that owing to MacCready's attentions he took Mrs. Gibbons from Vancouver to this city to live. MacCready is rapidly recovering from the effects of the shooting and no serious results are now looked for. MacCready represented a firm of Scotch distillers at Vancouver, and afterwards ran the English Bay Athletic club in that city. Last year he went into the Alsek country, returning this spring.

POSSIET BAY AGAIN.

New York, June 21.—A. St. Petersburg despatch to the Times says the Japanese columns are moving parallel to the coast of northeast Korea, and are apparently converging on Possiet bay, 60 miles southwest of Vladivostok, whither a large fleet of transports has sailed from Gensan.

WHITEWASHING STOESSEL

London, June 21.—A despatch to the Exchange Telegraph Company from St. Petersburg says the commission appointed to investigate the capitulation of Port Arthur finds that the surrender of the fortress was justifiable.

SPRAINED ANKLE, STIFF NECK, LAME SHOULDER

There are three common ailements for which Chamberlain's Balm is especially valuable. If promptly applied it will save you time, money and suffering when troubled with any one of these ailments. For sale by all druggists and dealers.

Wash grassy dishes, pots or pans with Lever's Dry Soap a powder. It will remove the grease with the greatest ease. 36

FATAL DYNAMITE EXPLOSION.

Port Colburne, Ont., June 21.—Thos. Heckader, of Humberstone, was killed, and David Ireland, foreman, and Fred Haney, were seriously injured by a premature explosion of dynamite at the breakwater yesterday.

Make Sewing Easy.

The woman, who does her own sewing and embroidery, should insist on having Belding's Silks. They sew smoothly, easily—because they are free of kinks and knots. They won't break—because they are all pure, tough silk, evenly twisted and spooled.

Belding's Spool Silks

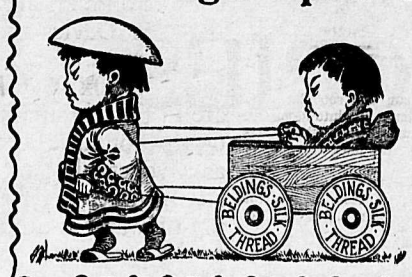

are the result of 40 years experience in making embroidery and sewing silks. When you buy Belding's, you get the best silks for hand and machine work.

At all dealers.

We Need Money

For the next 30 days we will sell our entire stock of boots and shoes at cost. Here are some of our prices:

Men's Box Calf, Goodyear welt, were $4.00; sale price $3.00

Men's Oxfords, were $4.00, now $3.00.

Ladies' Oxfords, were $3.50, now $2.50

Odds and ends at less than cost.

Hugh McCausland

Porto Rico Lumber Co., Ltd.

Manufacturers of and Wholesale Dealers in

ROUGH AND DRESSED LUMBER, SHINGLES AND MOULDINGS, BAND-SAWN AND TURNED WORK. AN UP-TO-DATE DRY KILN IN CONNECTION.

MILLS AT YMIR

Porto Rico Lumber Co., Ltd.

Why Gin Pills?

Gin Pills are called Gin Pills because each pill possesses all the curative qualities of one and a half ounces of the best Holland Gin. As a cure for Kidney trouble however, they have all of the good qualities of Gin, with none of its bad.

All druggists, 50cts. per box, 6 boxes for $2.50 or direct from

The Bole Drug Co., Winnipeg, Man.

SOCIETY CARDS

ABERDEEN HIVE, No. 12, L. O. T. M.—Meets 2nd and 4th Wednesday, 7:30 p.m of each month in K. of P Hall, Vernor Street, next to post office. Visiting members cordially invited.

MARY MATTHEW, L.C.
MINNIE RITCHIE, Record Keeper

NELSON LODGE, NO. 59, INDEPENDENT Order of Good Templars, meets every Thursday evening at 8 o'clock in Fraternity hall. Visiting members are cordially invited to attend.

W. H. CALDER, C.T.
G. KING, Secretary.

FOR RENT

ROOMS and offices K.W.C. block for rent. S. M. Brydges.

FURNISHED Rooms suitable for light house keeping, Macdonald block, over The Daily News office.

WANTED—Experienced stenographer, rapid and exact. Apply stating experience and salary expected to box X, Daily News.

FURNISHED room to let, bath, for lady or gentleman in private family. Close in, X.Y.Z., Daily News.

PLUMBING

We are prepared to do all kinds of plumbing, steam and gas fitting, on the shortest notice. Estimates given. E. K Strachan & Co., Baker Street. Nelson Phone 97

NOTICE TO CREDITORS

We hereby give notice that James Black Smith, merchant of New Denver, B.C., has by deed, assigned all his real and personal property to Robert Kelly of Vancouver, B. C., merchant, for the benefit of his creditors.

Said deed was executed on the 29th day of May, ultimo.

All persons having claims against the said James Black Smith are requested to send same in to the undersigned, duly proven, on or before the 3rd of July, A.D., 1905.

A meeting of the creditors of the said James Black Smith will be held at the office of Russell & Russell, Bank of B.N.A. Block, Vancouver, B.C., at 10 a.m. on the 3rd day of July, A.D., 1905 at which you are asked to be represented.

(Signed) ROBERT KELLY, Assignee.
Vancouver, June 17th, 1905.

Halcyon Hot Springs Sanitarium

Arrow Lake, B.C.

UNDER NEW MANAGEMENT

HARRY McINTOSH

Of the Hoffman House, Rossland, PROPRIETOR.

The most complete health resort on the continent of North America Accommodation for 100 guests Good fishing, boating and hunting.

Terms $12.00 to $18.00 per week, according to residence in hotel or villas A doctor in attendance.

Round trip tickets, good from Friday to Monday, $6.00; good for 30 days, $7.75.

For further particulars apply to

Harry McIntosh

PROPRIETOR.

HALCYON HOT SPRINGS.

For Sale Cheap

2000 International Coal

BUY NOW while the price is low

We Will Buy

S. A. War Scrip - $135

They expire July 31

Sharp & Irvine

BROKERS

Box 1082 Nelson, B.C.

FRUIT FRUIT FRUIT

We have opened a store on Baker street, next door to the Canadian Bank of Commerce.

Headquarters for The Kootenay Fruit Growers' Association

This is the right place

To buy your Strawberries and other home-grown fruit.

Fresh fruit in daily.

Send in your orders and we will have the fruit picked fresh as you want it.

Strawberries, Cherries, Gooseberries, Raspberries, Blackberries, Currants, and other local fruit and produce in season.

Campion & Carter

P. O. box 721, Nelson, B.C.

THE MAN WHO SMOKES

our special Mixture smokes a pure and fragrant tobacco, as choice a thing as ever tempted you.

THURMAN

TOBACCONIST

CANCER

R. D. Evans, discoverer of the famous Cancer Cure, requests anyone suffering with cancer to write him. Two days' treatment will cure any cancer, external or internal. No charge until cured.

R. D. EVANS, Brandon, Man.

ST. ANDREW'S COLLEGE TORONTO

A RESIDENTIAL AND DAY SCHOOL FOR BOYS

Upper and lower school. Boys prepared for Matriculation and Royal Military College. Separate junior residence. Handsome new buildings, opened in September; thoroughly modern; attractive in appearance; 24 acres of playfield. Situated in North Rosedale, Toronto's healthiest district. Church street car line.

Autumn term commences Sept. 11, 1905. Write for calendar.

REV. D. BRUCE MACDONALD, M. A. Principal

TO RENT OFFICES AND LIVING ROOMS

Apply to Office Nelson Electric Tramway Co.

Clements Block, Cor. Baker and Josephine Streets

NEW YORK STOCKS AND BONDS
CHICAGO GRAIN AND PROVISIONS

I. C MAJOR & CO.

THE ONLY COMMISSION HOUSE IN KOOTENAY

GUS. R. THEIRING, Correspondent
Office with Sharp and Irvine.

CALT COAL AND WOOD OF ALL KINDS

Terms Spot Cash

W. P. Tierney

Telephone 265
Baker Street, Nelson

When letters blur glasses are required. Does it ever happen to you when reading that the object appears a complete mist, blink your eyes or rest them a moment all is right again. That means glasses are required. Delays are endangerous to sight.

J. J. WALKER

PRICE OF METALS.

New York, June 21—Bar silver, 58 7-8; casting coper, 14 1-8; electrolytic copper, 15, quiet; lead $4.50; spelter, dull.

London, June 21—Silver, 27 7-8; lead £13.

NELSON'S NEWS OF THE DAY

Misses Edith and Nellie Lackey left for California yesterday morning to join their father, A. Lackey.

A. H. Tuttle, manager of the Wilcox mine at Ymir, arived in the city last evening and is at the Hume.

The Knights of Pythias will decorate the graves of deceased members of the order next Sunday afternoon. A formal *notification will appear later.*

Dr. N. F. Kendall and Mrs. Kendall of New Westminster, arrived from the coast last evening and are registered at the Hume.

The examination for entrance to the high school ended yesterday afternoon. Promotion examinations at the public and high schools will end today.

A special meeting of the Kootenay Fruit Growers' association will be held in the city hall on Monday afternoon at 3 o'clock to arrange for the aproaching visit of the British Columbia Fruit Growers' association on July 15.

Everybody's club is organizing an athletic entertainment to be given in the opera house the evening of the 4th of July. The society has lost many members by removal, but it is hoped that interest in it may be revived.

Inspector D. Wilson is conferring with the trustees of the Hume Addition public school in regard to the removal of the school from its present unsatisfactory site to a position nearer to the centre of population.

DEFEATED AT LACROSSE

Nelson Lost to Rossland by a Score of 9 to 4

For the first time in many years Nelson's senior lacrosse team met defeat in Rossland. The game was played yesterday afternoon before a large crowd of spectators. The score at half time was 4 to 2, and at the end 9 to 4 in favor of Rossland.

The Nelson team was composed of: Goal, S. Carley; point, McGuire; cover point, McCulloch; 1st defence, Bell; 2nd defence, Curran; 3rd defence, Greyerbhiel; centre, Perrier; 3rd home Ball; 2nd home, Steed; 1st home, Cody; outside home, Davison; inside home, Jackson.

Rossland's team included: Goal, McTavish; point, McDonald; cover point, Conroy; 1st defence, McKinnon; 2nd defence, McQuade; 3rd defence, Dickson; centre, Donohue; 3rd home, Funk; 2nd home, Keating; 1st home, Jamieson; outside home, Griffiths; inside home, Reis.

The Nelson team played good lacrosse and excelled Rossland in combination play. But they were inferior in weight and strength to their opponents, who took full advantage of the circumstance.

Nelson's goals were scored by Jackson, two; Steed and Perrier, one each. The boys arrived home last night with a few scratches but not discouraged. Honors are even now and they hope for better things at the next encounter. They report that their treatment off the lacrosse field was all that could be desired.

FRUIT JARS

Preserving season will soon be here. This season we have put into stock the well known Crown Brand which has proved itself to be the most satisfactory Jar on the market.

Pints, per dozen $1.25
Quarts, per dozen $1.50
Half Gallons, per dozen $1.75

T. S. McPherson

PHONE NO. 10.

Store closed Thursday afternoon.

FOR SALE

Cheap Bogustown Lots

3 lots in the Chinese garden north of the tram car line on Nelson avenue between Davies and Selwyn streets. These lots measure 90x120 feet and are in the highest state of cultivation, have been used as a vegetable garden for a long time. A good supply of water is flumed on to the property.

Price for easy terms, $450, or a substantial reduction for cash.

H. & M. Bird

COTTON GARDEN HOSE

Many people have an idea that cotton covered garden hose is not as good as the rubber covered article. Still it is a fact that every fire department in every city in Canada uses cotton covered hose.

Our cotton hose is of exactly the same quality as high grade fire hose. We guarantee it to stand Nelson pressure for two years It is much lighter to handle and inexpensive. See our east window.

J. H. Ashdown Hardware Co., Limited

WHOLESALE AND RETAIL

HUME—T. R. French, Granite; C. G. Broadwood, Pine ranch; W. H. W. Taylor, J. H. W. Taylor, England; S. H. Rotherham, A H. Tuttle, Ymir; H. Bigger, Ottawa; C. Reid, F. W. Burpee, Vancouver; E. L. Sternes Midway; W. Hill, Enderby; N. F Kendall and wife, New Westminster; P. J. Gallagher, Eholt.

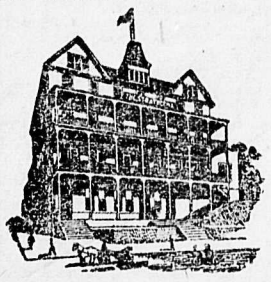

STRATHCONA—G. H. Williams, G. S. Kingsberry, A. Matthewson, Spokane; C. S. Watson, Peel.

ROYAL—W. B. Wright, Poplar; F. Culver, Seattle; B. Verling, Rossland; R. R. Pennsy, Greenwood.

MADDEN—D. Barndon, Silverton; C. Douglas, agent Campbell's Comedians; J. Frame, H. Bell, Winlaw; B. Ensley, and wife, Midge creek; G. Baker and wife, W. Bowness Miss Bowness, Granite; J. J. Campbell, Forty Nine creek; D. McDonald, H. McDonald, Ferguson; R. S. Hickson, Winnipeg; Miss J. Thompson, Vernon.

BARTLETT—D. Miller, Kootenay landing; A. Hopkins, Winnipeg; J. Wale, Port Arthur; J. Elliott, H. Shaw, T. E. Wilson, Reliance mine; W. Hale, Juno mine.

QUEENS—N. Klansmann, Fernie.

TREMONT—C. McBeath, Bonnington; B. F. Bryan, Calgary; H. Epstein, Winnipeg; G. Matthews, Gray creek; Miss A. Langford, Trout Lake; M. S. Clark, Balfour; J. Ryan, Erie.

LAKEVIEW—W. H. Gilliver, England; N. Johnson, Spokane; D. M. Kinder, Kootenay landing.

GRAND CENTRAL—P. Campbell, Ymir; H. J. McDonald, Creston; W. Grady, A. F. Sanderson, Greenwood; H. L. Lindsay, Kaslo.

ONTARIO IS CHILDLESS

Bishop Williams of Huron, is Severely Critical.

London, June 21.—In his opening address at the annual synod of Huron, yesterday, bishop Williams made some very pointed references to the birth rate of Ontario. He said that although the population of the province had increased, the school population had decreased 36,700, compared with 15 years ago. The cause he declared was not sterility, not because young people ceased to marry, but was due to a godless and materialistic view of life. Marriage was loked upon today as a tie of convenience. Primarily it was woman's fault in refusing the responsibility, work and glory of motherhood, prefering a life of indolent selfishness The result was that Ontario is becoming childless and is threatened to become known as a childless province.

TREPOFF MAY RESIGN.

London, June 21.—The Times' St. Petersburg correspondent says that general Trepoff will shortly resign the governorship of St. Petersburg to general Kleigels. General Trepoff is organizing a vast bureau, where the police administration of the whole empire will be concentrated.

PUTTING DOWN REFORMERS

Lodz, June 21—Eighteen persons were killed and a hundred wounded tonight by a volley fired by dragoons and Cossacks on a procession of fifty thousand workmen who made a demonstration against the government.

CLARK'S DELICIOUS PORK & BEANS

Sold in tins ready to warm and serve. Put up plain or with Chili or Tomato Sauce.

Lever's J-Z (Wise Head) Disinfectant Soap Powder is a boon to any home. It disinfects and cleans at the same time.

Glasses That Beautify

No need to look ugly, don't ruin your eyes on that account, we can fit you with glasses that are becoming. Our experience and study of Optics enables us to preserve the sight. Tests can be made at any time and our statement will be accurate.

Try a botle of Murine for weak eyes.

PATENAUDE BROS.

MANUFACTURING JEWELLERS, WATCHMAKERS, OPTICIANS
Phone 265

20th Century Clothing June Sale

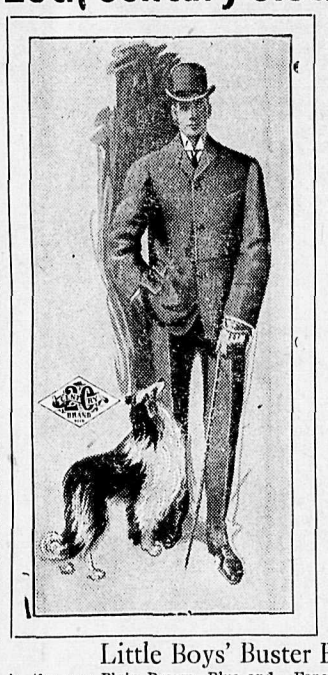

Never before were we better prepared to show you the very best in high grade Clothing. You'd better see if we haven't just the suit you want. Warranted to retain their shape or money back.

Mens' Fine Suits

.....$15, $18, $20, $22.50
We are right in line with the best values possible.

Mens' 2-piece Suits

Suitable for hot weather. Prices at $5, $7, $10, $12 and $15.

Boys' Clothing

Special values for this month, the kind that wear well. Values $1, $2, $3, $4, $5 and $6. They are the best possible for the money. Special sale of Men's Straw Hats. The lowest in prices.

Undergarments for men. Comfortable, seasonable.

Balbriggan Underwear, good value, per suit $1.

Finer quality stripe Underwear, suit $1.50; Merino Underwear, Suit $2; fine quality light weight wool, $2.50.

Little Boys' Buster Brown Suits

in the new Plain Brown, Blue and Fancy Mixtures; Knickerbocker pants and White Linen Collars. Suits that should sell for $5 and $6; 2 1-2 years to 7, this week special for $4. Boy's Blouse Waist Suits, Percale Cloth and Linen for $1 and $1.25.

Shoe Department

Is overflowing with good bargains in Men's, Boy's and Ladies' and Girl's Shoes. Just received large range Canvas Shoes, white and tan. Prices the lowest. The store where your dollars bring their value.

BROWN & CO.

ASK FOR AND BE SURE YOU GET

GRIFFIN BRAND

THE STANDARD OF EXCELLENCE

HAMS BACON LARD

NOTHING NICER

J. Y. GRIFFIN & CO.

LIMITED.

STOCKINGS

Boys heavy ribbed stockings, regular price 35c, clearing now at 25c a pair; sizes 8½, 9, 9½.

Boys' Wash Suits

at 75c, $1.15, $1.75, $2.00 and $2.25. Boys' collars, new, in red and white.

Girls' White Dresses

Odd sizes clearing at about half price. See them—they are cheap.

Kerr & Co.

P. S.—Store closes Thursday afternoon, half holiday.

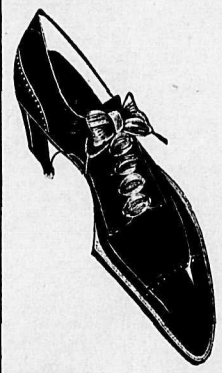

LULLABIES

Patrons

Call our Oxfords, Lullabies. Why? Because they are soft and low.

Shoes, less the hot tops for summer for men, women and children. In black, tan and canvas. This is the season for low cuts and you will find us fully prepared to supply your wants.

Royal Shoe Store

Phone 845 R. ANDREW & co.
Agents for Slater and Nettleton Shoes.

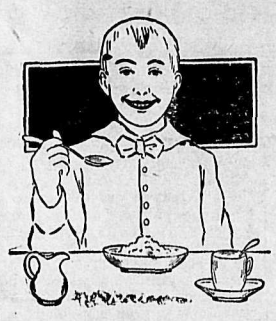

A Pure Wheat Cereal

is the ideal Summer Breakfast Food—nothing better than our

"B&K" Wheat Flakes

Just the pure grain—no chemical flavoring. In 2 lb. packages and 50 lb. boxes. At all Grocers.

The Brackman-Ker Milling Co.

(LIMITED)
Manufacturers of High Grade Cereals.

Hot Weather Drinks

Morton's Raspberry Vinegar	65
Monserrat Lime Juice	
Columbia Lime Juice	50
Jamaica Lime Juice	35
Eiffel Tower Lemonade	20

Fruit Juices. Hire's Root Beer

We can also supply Thorpe's Aerated waters at factory prices.

Bell Trading Company

Unfermented Wine

Below will be found some choice Summer Drinks:

PORT WINE	STRAWBERRY	GRAPE
CLARET WINE	TOKAY	RASPBERRY
RED CHERRY	ORANGE	BLACK CHERRY

The Price of these Drinks is 25c per bottle,

TOYE & BENEDICT

Josephine St. GROCERS Phone No. 7

IT PAYS TO DEAL WITH RUTHERFORD

Lime Juice Cool and refreshing in large quarts, per bottle 50c

This juice is imported direct and bottled fresh and pure by

Wm. Rutherford

Store closes at 8 p. m. DRUGGIST Nelson, B.C.

Valencia Oranges

To arrive Monday, 12th June, car Fancy Valencia ORANGES, sweet, juicy and long keepers; an orange that will stand shipping. Send in your orders, they will have our careful attention.

J. A. McDonald,

Wholesale Fruits

WE SELL FIT REFORM CLOTHING

These are nice nights to linger at the gate, but see to it that you are correctly dressed. Well dressed men have learned to come here for "different" things and always find what they are looking after—Shirts, Neckwear, Hosiery, Underwear, etc., that is different from the kind you find in most stores. How about a white or fancy vest.

THE HUB FURNISHING HOUSE **EMORY & WALLEY**

When You Want
STYLISH, FIRST-CLASS SHOES
Go to Gallagher's

We have them in all Styles and Sizes.

J. W. GALLAGHER

Box No. 248 BAKER ST. Telephone 197

Hammocks Verandah Chairs and Lawn Settees

Hammocks from $2.00 up
Verandah Chairs $2.50 up
Lawn Settees $3.00 up

The gentlemen in our show window will show our customers through this department and treat them right.

Standard Furniture Co.

Agents MASON & RISCH PIANOS — Complete House Furnishers and Undertakers

War Scrip

WILL BE USELESS and of no value whatever after Friday, June 30th

SELL NOW
Wire for quotations

McDermid & McHardy

Nelson Fair

Are you going to exhibit any fruit?

If so, remember we have all the latest and best receipts for keeping all kinds of fruits.

Canada Drug & Book Co., Ltd.