THE DAILY NEWS

VOL. 4 — B. C., TUESDAY, MAY 23, 1905 — NO. 28

Provincial Library.
MAY 26 1905
VICTORIA, B. C.

COMMONS IN UPROAR

Speaker is Compelled to Adjourn House--Unable to Secure Order

Premier Balfour's Refusal to Reply to Question Raised by Opposition Leader Cause of Wild Scene

London, May 22.—The sitting of the house of commons tonight was marked by scenes of the wildest disorder, growing out of a motion by sir Henry Campbell Bannerman to adjonrn the house that he might discuss the charge against the premier of having violated his pledge not to deal with the subject of colonial preference without first appealing to the country.

Alfred Lyttleton, secretary of state for the colonies, rose to reply to the liberals, but the members of the opposition shouted down his attempt to speak, even after the premier had demanded a hearing for the secretary. Finally the speaker, after he had exhausted every effort to quell the turbulence, put into force for the first time a new rule empowering him to adjourn the house in case of grave disorder.

The matter came up at the afternoon sitting when premier Balfour, replying to questions on the subject, said he did not consider himself pledged to inaction in regard to colonial preference except so far as parliament was concerned. He reiterated that the government did not intend to deal with the fiscal question in the present parliament. The matter of colonial preference might, however, be submitted to a colonial conference in 1906.

Sir Henry Campbell Bannerman, the liberal leader, charged Mr. Balfour with violating the pledge he had made in his Edinburgh speech, and moved the adjournment of the house to discuss the matter.

The debate on the motion came up at the night session, and was marked by disorder. The liberal leader demanded a plain answer from premier Balfour, and Alfred Lyttleton, secretary of state for the colonies, rose to reply. The members of the opposition drowned the efforts of the secretary of state, with cries of "Balfour, Balfour." After continuing for about ten minutes Mr. Lyttleton sat down .

After several members had failed to secure a hearing the premier rose to a point of order, and a temporary lull followed. Mr. Balfour said he thought it highly improbable that he should be immediately expected to follow the leader of the opposition. He said he had known the opposition to refuse to hear a minister and he insisted that the house should hear Lyttleton as otherwise the dignity of the house could not be maintained.

Lyttleton again attempted to speak but the disorder was removed. Finally the speaker said it was clear that the scene could not continue and he would therefore adjourn the house under the rules empowering the speaker to take such action in case of such grave departure from decorum.

The speaker had been unable to secure even a semblance of order, and constant howling was kept up for over an hour.

The action of the speaker and the scenes in the house created a tremendous sensation in the lobbies. The galleries were filled with peers and other distinguished persons who gathered in the house in anticipation of an interesting debate on the fiscal question.

Tonight's unprecedented and undignified scenes in the house of commons grew to some extent out of the Balfour-Chamberlain controversy with the addition of the heat engendered on the opposition side by the premier's alleged breach of his pledge not to deal with the subject of colonial preference without appealing to the country.

The members generally were in feverish expectation that the debate would indirectly elicit the terms of Mr. Balfour's answer to Mr. Chamberlain's compromise proposals. It was also anticipated that Mr. Chamberlain himself would make an important speech on the fiscal question. Then when secretary Lyttleton was put up to speak instead of Mr. Balfour a storm burst forth such as has not before been seen in the house of commons for many years.

The opposition interpreted the government's course as an attempt to stifle discussion, although the moderate members admit that Mr. Balfour's attitude was perfectly correct.

The premier himself, in appealing to the house to permit Mr. Lyttleton to speak, maintained that he (the premier) was a "prisoner in the dock," and not to be heard until he had heard the accusations against him.

Mr. Lyttleton also showed great self-possession. Standing at the treasury table, times out of number, he tried to speak, always beginning : "The prime minister," and always being shouted down with cries of "Balfour, Balfour," "Let him fight his own battles."

The liberal leaders, after adjourning, had a conference and it is expected that a vote of censure on premier Balfour will be moved tomorrow by sir Henry Campbell-Bannerman.

London, May 23.—It is understood that a colonial conference will meet in London early in 1906.

The liberal papers this morning interpret premier Balfour's remarks on the subject in the house of commons yesterday as showing that some sort of compact has been arrived at between him and Joseph Chamberlain to defer the dissolution of parliament until next year. Mr. Chamberlain himself dined with his supporters last night. He remained in the precincts of the commons but never entered the house during the scene.

STRIKE STILL SPREADS

CHICAGO'S BUILDING TRADE IS NOW THREATENED.

PROSPECTS OF SETTLEMENT ARE NOT IMPROVING.

Chicago, May 22.—After a conference of several hours, representatives of the teamsters' union and of the employers, declared at midnight that the prospects for the settlement of the strike are excellent and may be looked for at any time, within the next 48 hours.

The stumbling block in the negotiations is the declaration by the express companies that none of their striking drivers will be taken back under any conditions. All other terms submitted by the employers to the strikers have been accepted. The managers of the express companies declared late this afternoon that while they would not reemploy their drivers, they had no intention of keeping a black list. This phase of the strike was the only matter discussed at the conference tonight and in the opinion of all present the absence of a black list opened a way for a settlement of the negotiations which will be continued tomorrow.

President Shea of the teamsters, union, said tonight, after leaving the conference, that he regarded the chances of settlement as good.

The spreading of the teamsters' strike began promptly today. Thirty-six teamsters employed by the Ritten, Rose & Embree Company, lumber dealers, and four employed by the Edward Hines Lumber Company, were the first to be forced into the strike.

Through the threatened spread of the strike to all lumber dealers, every branch of the building industry in Chicago was today apparently facing paralysis. There are only 800 teamsters employed by lumber firms, but so close are the relations between them and several other unions of men engaged in hauling building material that the walk-out of the lumber teamsters, it is said, would doubtless lead to a strike in nearly every department of the building industry. Directly dependant upon the building material teamsters, it was estimated today, hung the employment of one hundred thousand men, mill, yard, factory, and construction workers.

The same program was seemingly in store for the stone workers and the industries dependent upon them. The planing mills, and sash and door factories, and kindred plants would also face soon, a shortage of lumber supplies, which would necessitate the closing down of the different mills and factories.

YOUTHFUL MURDERESS

THIRTEEN YEAR OLD GIRL KILLS A BABY

THROWS IT OVER AN EMBANKMENT IN NORTH TORONTO

Toronto, May 22—Little Harry Murray, a nine months old baby, stolen with its gocart from the lane between Eaton and Gough's stores, Queen street, on Friday afternoon was found to have been murdered, and Josephine Carr, thirteen years old is under arrest.

She confessed to the police that she took the baby and gocart and proceeded towards her home, on the car. When she got to the embankment beside the railway tracks, which run along between Leslie street and Greenwood avenue, in the northern limits of the city, she said she was afraid her father would be mad, so she took the baby and threw it over the embankment, which is 88 feet high. She then ran down the embankment herself, undressed the baby and concealed the clothes, which were found by the police yesterday afternoon, about a quarter of a mile away.

A charge of murder has been preferred against the girl. It is said that Josephine Carr had been in the habit of stealing gocarts, and failing to find one empty, stole the one containing little Harry Murray.

GOOD MUSIC ENJOYED

Sacred Concert by Choir of St. Paul's Church Last Evening.

St. Paul's church was crowded last evening with an appreciative audience for the sacred concert rendered by the choir. Rev. J. T. Ferguson addressed the audience expressing his regret for the unavoidable absence of Mrs. McInnes and Miss Irwin, which necessitated the omission of two numbers from the program. An extra number was added, Mrs. Parry giving Mascagni's "Ave Marie" with violin obligato by H. Harriss.

Mrs. Parry was in her usual splendid form, her two songs were highly appreciated. Miss Johnstone's solo, "My God, My Father," was also greatly enjoyed. Miss Hanson sang twice, alone and with Mrs. Parry. Her voice is developing, and her control of it improving. P. McL. Forin sang "Abide With Me," in good voice and with rare expression. The work of the choir deserves high praise; the volume was good, the precision of attack excellent, and expression correct. H. Harriss' violin solos were played in his usual manner and were loudly applauded. The accompanist, H. S. Bodmer, contributed in very large measure to the success of the affair. His opening solo set a high standard for the evening.

WRECK ON THE ELEVATED

PASSENGERS IN PERILOUS PASS FOR A FEW MOMENTS.

MEN SCRAMBLED DOWN PILLARS TO TERRA FIRMA

New York, May 22.—Twenty persons were injured, six of them so seriously that they were sent to hospitals, and more than one hundred persons escaped death or serious injury today, when a swiftly moving train crashed into two others on the high elevated structure on the Third avenue line at 33rd street and Alexander avenue.

Among the most seriously injured was Clara Jennings, 32 years old, of Rochester, N.Y. She was taken to the Lincoln hospital, suffering from shock and cut by falling glass.

After the crash the ends of the shattered cars hung far over the side of the elevated structure at one of the highest points on the line. Had they moved a few inches more they would have gone to the ground, far below, with awful results.

Good fortune also kept the wrecked cars free of the heavily charged third rail. They bounded from the track and rolled from the deadly rail and settled down safely at the most distant point possible on the narrow trestle.

A fire alarm brought out several ladder companies to the scene, but by the time they had arrived nearly every man who had been on the train had reached the ground by scrambling down the pillars, which support the elevated structure.

The firemen carried down several women and a number of persons who had been injured too severely to help themselves. The motorman of the rear train has been arrested and will be held pending an investigation of the cause of the disaster.

MONTREAL AND BOSTON.

Further Details of Reorganization—Entire Change of Management.

Montreal, May 22.—The new Dominion Copper Co., will have 2,600,000 shares of stocks par $1, and $700,000 bonds, in lieu of the old capitalization of 1,300,000 shares, par $5.

Of the 2,600,000 shares of new stock, 1,000,000 shares go to the stockholders, 1,400,000 go as a bonus with the $70,000 bonds, and 200,000 shares go for reorganization expenses and as a bonus to Munroe & Munroe creditors. As these creditors hold 310,000 shares of stock, they secure 1 1-2 shares of new stock for each share of old.

The bond issue of $700,000 is all underwritten, Mackenzie & Mann, the original owners of the Dominion Copper Co., having underwritten $300,000 of the new bonds. They will be offered to stockholders at 90. Underwriters get them 10 per cent less.

The new company will start off with its properties fully paid for, and about $250,000 cash in the treasury.

Smelting operations have been ordered suspended while the smelter capacity is being increased from two to four furnaces, which will give it a capacity of 1000 tons per day. The property will have an entire change of management.

ENGLISHMEN IMPLICATED.

Alleged to Have Been Facilitating Movements of Russian Anarchists

London, May 22.—An Englishman named McCulloch, who is understood to be an actor and who procured the passport found on the body of the bomb manufacturer killed by an explosion of one of his bombs in the Hotel Bristol, St. Petersburg, on March 11, will be one of those who will be arraigned at Bow street police court tomorrow on the charge of conspiring to obtain passport for unlawful purposes.

The officials here are most reticent, but they say that the trial will disclose the details of a regular system by which foreign sympathizers with the liberal movement in Russia furnished political propagandists with passports in the names of subjects of other powers, thereby enabling the propagandists to enter Russia.

The second defendant in the case is N. Brailford, of Hampstead, a writer for the Fortnightly and other reviews, onBalkan and Macedonian questions.

LAST OF CHOATE.

Unveils Harvard Window in South London Church.

London, May 22.—United States ambassador Choate today unveiled a memorial window to John Harvard in St. Saviour's church, Southwark, in the presence of a large gathering. The ambassador, in presenting this, his parting gift to Great Britain, said he desired to signalize his long residence and work in Great Britain and thought there was no more fitting manner than as a loyal son of Harvard, to dedicate a window to John Harvard.

This was Mr. Choate's last public function in England.

THE KAISER'S HARVEST.

London, May 23.—The Times' Tangier correspondent learns that the sultan of Morocco will reply to the French proposals admitting that reforms are necessary, but regretting his inability to conform to French wishes unless all signatories to the treaty of Madrid agree as to the means for carrying it out.

PROGRESS OF ROJY'S FLEET

Supposed to be Skirting North of Philippines Into Pacific

May Cause American Authorities Same Annoyance as Experienced by France With Fleet in Indo-China Waters

St. Petersburg, May 22.—There is an air of expectancy at the admiralty which indicates that news of importance regarding admiral Rojestvensky's fleet is awaited at any moment.

Paris, May 22.—Much attention is given here to vice-admiral Rojestvensky's probable passage into the Pacific, north of the island of Luzon, and suggestions are made that the reported intention of the Russians to rendezvous at the islands of Babyuan, will give American authorities the same difficulty in preserving remote points against the incursions of admiral Rojestvensky that the French authorities experienced in the waters of Indo-China.

The naval expert of the Temps lengthily points out that the information being brought by various steamers to Chinese ports confirms the previous view that Rojestvensky is skirting the north of the Philippines into the Pacific, avoiding Japanes torpedo attacks and the mines in the straits of Formosa and the subsequent concentration of the Japanese fleet in the straits of Korea Further, Rojestvensky by this means will be free to make a long detour and reach Vladivostok, through one of the northern straits of Japan.

It is pointed out, however, that the presence of the Russian fleet north of the Philippines places the Russians only a few hundred miles from the Japanese naval base at Kelung, in the northern part of Formosa, and that a fight is still possible before the detour commences.

Hong Kong, May 22.—The latest steamer to arrive here reports sighting a Russian volunteer fleet steamer accompanied by a large transport in the Hainan straits on the morning of May 20. They were steaming west.

New York, May 22.—The Paris correspondent of the Times cables that he hears from a well informed Russian source that the rendezvous of admiral Rojestvensky is an island in Balintang channel, probably Babyuan.

A Russian coaling fleet, consisting of 27 colliers and three other ships, supposed to be carrying ammunition with sailing orders from Hamburg, received instructions at Singapore that the island in Balintang channel would merely be a point of rendezvous where the coaling fleet might receive further instructions from Rojestvensky.

From this information it would seem that Rojestvensky's intention is to continue his route to southeast Formosa instead of taking the Formosa straits.

Paris, May 22.—The report in circulation here to the effect that colliers belonging to the Russian fleet intended to rendezvous at Babyuan islands, northeast of Luzon, is not based on precise information but it is the result of figuring on the latitude and longitude where a portion of the fleet was last observed.

W. F. M. CONVENTION.

Thirteenth Annual Session Now in Progress at Salt Lake City

Salt Lake City, Utah, May 22.—The Western Federation of Miners, the strongest organized body west of Chicago, convened in annual session here today. Numerous delegates are on hand from Colorado, Arizona, Montana, Idaho and British Columbia, and other parts of the territory embraced by the federation. One of the principal matters before the convention is the attitude of the federation shall assume toward the movement for the organization of a new industrial labor body of national scope and which will culminate in a convention to be held in Chicago next month at the call of Eugene V. Debs. The Western Federation of Miners has always held aloof from the American Federation of Labor, declining all overtures for an affiliation with that organization, and in view of this lattitude considerable interest attaches to the American federation and it is therefore considered highly probable that it will receive the support of the Western federation.

PRELIMINARY SKIRMISHES

St. Petersburg, May 22.—General Linevitch, in a despatch from the front dated May 21, announces that two Russian detachments occupied the valleys of the Kaak and Khanda rivers on the Mandarin road, after dislodging some Japanese cavalry and infantry.

The despatches add that general Martynoff's detachment from Tadlu also drove back the Japanese advanced cavalry outposts.

General Linevitch also reported fighting near Shahotse, on May 18, but did not give the result. He said a Russian detachment east of the railroad approached the village of Shahotse and was attacked by a force of Japanese from the coal mines south of that place.

COUNCIL RESCIND VOTE

MAYOR'S POWER TO MAKE DISMISSALS REVOKED

IMPORTANT IMPROVEMENTS TO BE COMMENCED AT ONCE

The meeting of the city council yesterday morning was hardly characterized by the harmony which has so far attended the administrative deliberations of mayor Houston and his aldermen. The upshot of the sitting was a vote against the mayor by two of the aldermen who were elected upon the same ticket with him, the cause of disagreement being appointments on the fire department. The council voted for the reinstatement of driver Coulter and the mayor vetoed the resolution. Also resolutions were passed authorizing the macadamizing of Ward street between Baker and Vernon streets and the building of certain sidewalks where most urgently needed.

Those present were mayor Houston, aldermen Bird, Gillett, Kirkpatrick, Annable and Macdonald.

The report of the finance committee was received and adopted without comment with the exception of a query from alderman Gillett as to the meaning of an item to the credit of J. T. Pierre, the tailor, which elicited the information from the mayor that the item was in paymnt for a couple of suits, the one for the chief and the other for the assistant chief of the fire department.

A petition was then read from certain residents on the Hall Mines road who asked for a sidewalk as far as the city stables. The petition was referred for report to the committee on public works.

Medical health officer E. C. Arthur applied for leave to date until September 1, 1905, and reported that Dr. P. A. McLennan was willing to take his place temporarily. This was agreed to.

On motion of alderman Macdonald, seconded by alderman Kirkpatrick, the following sidewalks were recommended for construction, all sidewalks being of six foot breadth: On the south side of Water street from Park street east, the sidewalk to connect with that on Water street; on the east side of Willow street, between Water and Edgewood streets; on the south side of Robson street, between Stanley and Kootenay streets; on the west side of Hendryx street, between Latimer and Observatory streets; on the west side of Hall street from Baker south 200 feet.

Enquiry led to information being given that the total length of sidewalk proposed would amount to about 1000 feet and the cost to $400. The motion was then carried without dissent.

The macadamizing of Ward street between Baker and Vernon was then discussed. Mayor Houston said that the cost, including the necessary curbing, would be in the vicinity of $3000. Alderman Macdonald explained that the rock blocking Victoria street east, should be used for material, as before, thus saving expense and at the same time improving Victoria street as well as Ward. Alderman Gillett was of the opinion that possibly the best place for laying macadam would be on Ward street between Victoria and Baker streets but the general concensus of opinion was that the part recommended was much the more frequently travelled. After this slight discussion the council authorized the expenditure, the improvement to be accomplished by means of day work.

It was then moved by alderman Macdonald and seconded by alderman Annable "that the motion passed on January 16 last be rescinded,—the same motion which gave the mayor power to make changes from time to time in the minor positions in the city service."

The mayor declared the resolution to be a piece of spite work, for the resolution in question was passed in January by an unanimous vote.

Nobody had any remarks to make and the motion passed. The mayor called for the the vote to be recorded by name and the result of the poll was aldermen Bird, Gillett, Annable and Macdonald voting aye and alderman Kirkpatrick nay.

The motion was then declared to be passed, mayor Houston saying that the authority to discharge men was given to him in any case under the Municipal Clauses act.

The next step was then taken: Alderman Annable moved and alderman Macdonald seconded that S. E. Coulter be reinstated as driver of the fire team and that he be paid his salary in full for the month of May.

The mayor ruled the motion out of order.

Alderman Annable—Why?

Mayor Houston—I reported at the last regular meeting of the council that I had changed drivers. No motion was then made and I therefore declare the present motion to be out of order.

Alderman Bird asked that the motion be put.

Mayor Houston then put a vote as to whether or not his ruling should be sustained, which resulted in exactly the same majority being declared against him.

The original motion was then put and carried by the same four aldermen.

Mayor Houston remarked that he would exercise the authority given him under the Municipal Clauses act, and veto the resolution for the next 30 days.

It was moved by alderman Annable and seconded by alderman Macdonald that the city engineer be instructed to prepare a set of plans, specifications and estimates for a grand stand to seat 1000 people, the same to be erected upon the south side of the recreation ground, and report on the same at the next regular meeting of the council.

Alderman J. E. Annable then gave notice of his intention at the next regular meeting of the council to introduce a bylaw governing and regulating the fire department.

The council then adjourned to reassemble on June 5th, the proceedings only having consumed 30 minutes.

CRICKET TOMORROW

The Nelson cricket club has obtained from the city the use of the recreation grounds tomorrow when there will be an all day match between Great and Greater Britain, Ed. Mason and judge Forin captaining the sides. Mr. justice Morrison has promised to wield the willow and is said to be quite a wicket keeper by those who knew him in his salad days in Cape Breton. Stumps will be pitched at 11 o'clock and drawn at 7 o'clock in the evening. It is requested that as many as possible be on the ground at 9 o'clock tomorrow morning in order to level the pitch and lay the mat.

TO VISIT PROVIDENCE MINE.

J. W. Cockle of Kaslo, has been here for the last two days completing arrangements for the Kaslo celebration of Empire Day. He has arranged that this afternoon the tug Hercules will tow up 22 gasoline launches belonging to Nelson (twenty-two launches is good but it is not this city's supremest effort) and in addition has finished the details of the football match between Nelson's Association football team and that of Sandon. In addition to these events there will be the usual athletic sports among which will be reckoned a wet test contest for which $150 is offered as a first prize. The C.P.R. has opened its heart and is giving a $1.50 rate from Kaslo and back tomorrow.

JAPS SEIZE THE KAZAN

TOKIO DECLARES HER TO BE A WAR VESSEL

LAST OF RUSSIAN WOUNDED LEAVE PORT ARTHUR

Che Foo, May 22—Travellers who arrived here today from Port Arthur say a Japanese armed force of 100 men boarded the Russian steamer Kazan on Saturday night in Port Arthur harbor on receipt of a despatch from Tokio announcing that the Japanese government has decided to retain her as a prize on the ground that she is a war vessel. The Russians used the Kazan as a hospital ship during the siege.

The last of the Russian wounded at Port Arthur will leave here tomorrow. Barasnoff Ianga, superintendent of the Russian Red Cross at Port Arthur, will depart from there ten days hence. The next party of Russians to leave Port Arthur for Che Foo will include 40 insane sailors, and soldiers who will be taken on board the British steamer Whampoa, now here. The Whampoa has been fitted up especially to transport the lunatics from Che Foo to Odessa. She will not take any other passengers.

ATLANTIC RACE.

Thistle Sighted 500 Miles Out From Sandy Hook.

Boston, Mass., May 22—Captain Walker of the British steamer Gorsemore, which arrived here today from Antwerp, states that at 2.30 p.m. on May 20 in latitude 41 north, and longitude 64 west, he passed close to the top-sail schooner yacht Thistle, one of the contestants in the trans-Atlantic race. A breeze from the northwest prevailed at the time and the Thistle with all sails set was making a speed of about 5 1-2 knots an hour.

The point where the Thistle was sighted by the Gorsemore is about 450 miles from Sandy Hook. The Thistle therefore had averaged about six knots an hour up to Saturday afternoon.

EASY WIN FOR ATTELL

"Battling" Nelson no Match for Californian—Six Round Bout

Philadelphia, May 22—"Battling" Nelson made his first appearance in the ring in this city tonight and proved a rather easy proposition for Abe Attell of California. It was the old story of the finished boxer against the fighter. Attell's cleverness proved too much for Nelson and in the first four of the six rounds of the bout, the Californian jabbed his opponent at will. In the fifth round Attell's strength began to wane, but he was able to hold Nelson easily. It was a good fight from start to finish.

THE HAGUE TRIBUNAL

The Hague, May 22.—The arbitration tribunal today issued an award upholding the appeal of Great Britain, France and Germany against Japan for levying the house tax on buildings in the old foreign conecssions. The tribunal holds that the buildings were exempt.

MURDERER ESCAPES

Fort William, Ont., May 22—An Italian named L. Andrea, a dangerous prisoner, who was being taken to Port Arthur to stand trial on a charge of shooting with intent to kill C. P. R. engineer Towle, escaped from detective Greer this afternoon, by jumping through the car window.

HEAVY IMMIGRATION

Winnipeg, May 22—Immigration from the states to Southern Alberta has been so heavy this spring as to settle whole districts, where a year ago, not a homestead claim had been filed. Land that was quoted at $3 an acre in that part of the territory, is now held at $10 and many new towns have sprung up.

AFTER THE RAILROADS

Washington, D.C., May 22—President Roosevelt today reiterated his intention to call congress in extra session on October 16th next to consider railroad rate legislation.

NICE HAUL FOR THE JAPS

Tokio, May 22.—It is reported that a junk filled with Russian officers has been captured.

It is presumed that they were making a reconnaissance from Vladivostok.

NORTH OXFORD TORIES

Woodstock, May 22—J. C. Wallace, barrister, has been nominated by the North Oxford conservatives for the house of commons.

HYMAN IS SWORN IN

Succeeds Late Hon. James Sutherland as Minister of Public Works

W. W. B. McInnes Secures Yukon Commissionership--Thomas Mackie, ex-M. P., Well Known Lumberman, is Dead

[Special to The Daily News]

Ottawa, May 22.—Hon. Charles Hyman, M.P. for London, was sworn in today as minister of public works, at Toronto by the governor general, who is attending the races there.

The writ for the bye-election in London has been issued, nomination June 6, election June 13.

The bye-election in North Oxford will take place on the same date. A hot contest is anticipated in London, but Hyman's return by a good majority is looked for here. In North Oxford the only trouble confronting the liberals is the multiplicity of candidates.

W. W. B. McInnes, M.P.P. for Alberni, B. C., will be the next commissioner of the Yukon. His appointment has been decided upon. The order-in-council has to be sent to Toronto for the approval of earl Grey.

Sir Elzear Taschereau has asked to be relieved of the office of acting administrator and deputy governor for the governor general during the latter's absence, and earl Grey has consented to this. This ends the squabble with the senate.

Thos. Mackie, ex-M.P., died suddenly at Pembroke, today. He sat for North Renfrew in the last two parliaments, and was defeated at the last general elections by Hon. Peter White.

Mackie was one of the leading lumbermen of the Ottawa valley.

Fred Congdon, ex-commissioner of the Yukon, left for Vancouver on his way to Dawson Saturday.

GREENWOOD GLEANINGS

Bonders of the Duncan Have a Good Thing —Help for Midway Presbyterians

[Special to The Daily News]

Greenwood, May 22—The bonders of the Duncan claim in the West Fork district have struck a very promising lead on the property, a sample of the surface ore of which was assayed here on Saturday last.

The returns of the assay gave .38 oz. gold and 100.4 ozs. silver, total value at curent prices of metals, $65.33. The lead is two feet wide and very clearly defined. A surface crosscut has been extended and another equally promising lead uncovered, samples of which have as yet not been sent for assay. Messrs. Henderson and Curry, the bonders, are now on the ground and will, previous to sinking on any one of the leads on the claim—there are at least five—thoroughly prospect them all and do development on the one which gives the best promise for successful working. It is understood that quite a few of the local monied people are going in on the bond and that the property will be put in shape for active shipping as soon as possible.

There is great activity in the West Fork properties and it is extremely probable that this year will see many of the claims in that district developed.

Rev. John D. Knox, who for the past four years has ministered in this city at the Methodist church, leaves for his new circuit at Rossland next week. The new incumbent, Rev. Mr. Hastings, comes from the Hamilton, Ont, conference and is expected to arrive during the present week.

A Scottish concert will be given on the 14th prox., the proceeds of which will be devoted to rebuilding the Presbyterian church at Midway, which was burned about a month ago. This is the second time fire has visited the Presbyterians in Midway within a year, and the local brethren feel that some help is due them from Greenwood.

The wife and family of Rev. Lawrence Amor, vicar of St. Jude's (Anglican) are expected from the east this month to take up their residence in Greenwood.

Captain and Mrs. Arthur Wheeler of Cork, Ireland, are leaving the Green Isle on June 30th bound for Greenwood, at which place they will make their home with their son and his family. Mrs. Wheeler, jr., is expected from Victoria at the end of June.

GOSSIP OF GRAND FORKS

[Special to The Daily News]

Grand Forks, May 22—The largest irrigation ditch in the Boundary country, has just been completed at the Covert ranch.

There will be an election on the 29th inst. to fill the vacancy in the city council caused by the removal of ex-alderman Cusson to Winnipeg.

Stanley Davis of the firm of Jeff Davis and company, is ill with a mild form of typhoid fever.

A lacrosse team has just been formed here with Fred Grant as captain. The team is now practising for the match on the 24th.

LOCATIONS AND ASSESSMENTS

One asssessment ond two locations were recorded on Monday at the mining recorder's office. A certificate of work was issued to Alex Long on the Copper Butte. Price McDonald recorded the Mandy, on German mountain, 17 miles south of Pilot Bay, and a mile and a half east of Kootenay lake, located on May 12th; the Florence, on Granite mountain, adjoining the Chautel mineral claim, was located on May 20, by Samuel Marshall.

Hudson's Bay Co.

STAND FROM UNDER

FLOUR IS DROPPING

AT THE BIG STORE

Best Hungarian, per Sack - $3.50
Best Hungarian, per half Sack $1.80
Best Hungarian, per quarter Sack .95

Gran. Sugar, 14 lbs for - - $1.00

Imperial Bank of Canada

Head Office: Toronto.

CAPITAL PAID-UP.....$3,000.000 REST $3,000,000

T. R. MERRITT, President. D. R. WILKIE, Vice-President and Gen. Man.

Branches in Provinces of Ontario, Quebec, Manitoba, British Columbia, Northwest Territories.

Savings Department

Deposits received and interest allowed at current rates from date of opening account and credited half-yearly.

REVELSTOKE A. E. Phipps, Manager. ARROWHEAD E. K. Boultbee, Manager.
CRANBROOK J. F. M. Pinkham, Manager. TROUT LAKE T. B. Baker, Manager.

NELSON: J. M. Lay, Manager.

THE CANADIAN BANK OF COMMERCE

Paid-up Capital, $8,700,000 Reserve Fund, $3,500,000

HEAD OFFICE, TORONTO

B. E. WALKER, General Manager ALEX. LAIRD, Asst. Gen'l Manager

BANK MONEY ORDERS

ISSUED AT THE FOLLOWING RATES:

$5 and under..... 3 cents
Over $5 and not exceeding $10..... 6 cents
" $10 " " $30..... 10 cents
" $30 " " $50..... 15 cents

These Orders are Payable at Par at any office in Canada of a Chartered Bank (Yukon excepted), and at the principal banking points in the United States.

NEGOTIABLE AT A FIXED RATE AT

THE CANADIAN BANK OF COMMERCE, LONDON, ENG.

They form an excellent method of remitting small sums of money with safety and at small cost.

SCHWEPPES

The English Soda Water and Dry Ginger Ale

LAW, YOUNG & CO. ,Montreal. Sole Agents for Canada and Newfoundland.

THE DAILY NEWS

Published at Nelson every morning Except Monday, by F. J. DEANE

UNION LABEL TYPOGRAPHICAL NELSON NO. 589

SCENE IN THE SENATE

It is not often that anything occurs in the senate worthy of mention. That highly sedate and somnolent body usually performs its functions in a manner that calls for no comment, save it be an expression of wonderment that so useless an institution is perpetuated.

However, the senate chamber was the scene of an amusing incident last week, which, as will be seen by our Ottawa despatches, has led to sir Elzear Taschereau, chief justice of Canada, resigning his office as deputy governor general.

Earl Grey being absent from the capital, it fell to the lot of the deputy of the governor general to attend at the senate to signify the royal assent to a number of bills that had been passed by both houses.

Sir Elzear point blank refused, to enter the senate chamber unless the speaker's chair were removed from the dais in order that he might occupy the "throne." In face of this threat the chair was removed. After the retirement of sir Elzear several senators said things more or less uncomplimentary of the deputy of his excellency, with the result that sir Elzear will no longer consent to act on behalf of the governor general. Earl Grey, it will be noted, has promptly accepted the chief justice's resignation and probably some one else will be found to perform the duties of the office who will have more regard for the dignity of the senate.

EDITORIAL NOTES.

Hon Charles Hyman has been sworn in as minister of public works, and will seek re-election in his former constituency, London, Ontario. Mr. Hyman has proved a very capable administrator and there is little reason to doubt that his former constituents will send him back to parliament with the prestige of a substantial majority. In the late general election Mr. Hyman only secured election by a majority of 18, so that he has no walkover in sight, if, as is anticipated, the conservatives put up a vigorous campaign.

The appointment of W. W. B. McInnes as commissioner of the Yukon territory is now officially confirmed. His many friends and admirers in this province will learn of his promotion with great satisfaction. The position of commissioner of the Yukon is no sinecure. It is an office calling for the exercise of great tact and administrative capacity. Mr. McInnes has proved an excellent parliamentarian and of recent years has given evidence of the possession of qualities that justify the hope that he will prove equal to the heavy responsibilities of the position to which he has been called. It cannot be gainsaid that there has been maladministration of various kinds and degrees in the Yukon. To some extent, perhaps, this was at first unavoidable, but today there is no excuse for laxity and it is to be hoped that Mr. McInnes will enter upon his new duties firmly determined to put a stop to graft of every description and to place the administrative reputation of the Yukon on a clean and honorable basis. Mr. McInnes is a native son of this province and as British Columbians we can all take a pride in his elevation and wish him success in his new field of labor.

There is no Argument

half so convincing as the evidence of your eyes.

That is why I want you to see

My stock of High Class Clothing for men and Boys to be sold at cost.

250 Suits Must Go At Once

You owe it to yourself and pocketbook to inspect my prices.

G. A. Gilker

SHOP WORK

OUR FACILITIES FOR TURNING OUT

Galvanized Iron Work

are unequalled in the Kootenays. If you require air pipe, smoke stacks or special work of any kind call or write for quotations. Satisfaction guaranteed.

Wood-Vallance Hardware Co., Limitd
NELSON
Wholesale and Retail

BANK OF HAMILTON

HEAD OFFICE: HAMILTON, CANADA.

Capital Paid-Up ..... $2,500,000 Reserve $2,100,000

Total Assets $27,000,000

HON. WM. GIBSON, President. JAMES TURNBULL, Vice President and General Manager.

A general banking business transacted. Current accounts opened with merchants, manufacturers and municipalities on the most favorable terms.

Out of town accounts given special attention.

Banking facilities gladly extended to persons wishing to open general business or private accounts.

Interest at current rates allowed on savings bank deposits from $1 upwards.

Collections effected in all parts of Canada at lowest rates.

Drafts issued payable in Canada or abroad.

British, American and foreign drafts cashed.

An office of the bank has been opened at Fernie. Correspondence addressed to the agent will be promptly attended to.

W. J. H. MURISON, Acting Agent, FERNIE BRANCH

Sharp & Irvine

Mining Brokers
Real Estate and Insurance Agents

We offer for sale
1,000 St. Eugene.
1,000 Rambler-Cariboo.
50 Northwest Coal.
2,000 International Coal.
3 S. A. War Scrip.
3,000 Juno, 8c.

We want at once
S. A. War Scrip.
500 Centre Star.
2,000 Great Northern Mines.
5,000 International Coal.
5,000 American Boy.
2,000 Rambler-Cariboo.

Decorations Flags and Horns

To Celebrate The 24th

I have a large assortment of Colored Paper Decorations at 25c. each; Flags in all kinds and sizes; Horns in the Nelson colors at 10c., 3 for 25c.

W. G. THOMSON, Bookseller and Stationer

STOCKS AND GRAIN

Chicago wheat—Liverpool opening and close 1-4 higher. Our market opened strong, July wheat 3-8 higher at 88 3-8, September 81 5-8 to 82, May opened at 99, a full cent above Saturday's final figures, advanced to 103 and closed at 101. July was bid up to 89 3-8, where considerable profit taking was in evidence, causing the market to ease off, closing at 88 3-4; September closed at 82.

May corn opened at 55, 2 1-4 cents abovt Saturday's close, sold to 58 1-2 and closed at 56 7-8. July opened at 47 7-8, advanced to 48 5-8 and closed at 48 1-8. September closed at 47 5-8. The holdings of the big bull clique in May corn are beginning to tell. Corn is a good purchase around the present figures. July oats opened at 29 1-2, closed 29 5-8; September closed 28 1-8. July pork opened $12.70, closed $12.62; September $12.85. Visible supply of wheat decreased 1,621,000 bushels.

New York stocks continued on their downward course today. Copper opened 78 1-4, closed 76 1-4; sugar, 123, closed 120 5-8; Steel common, 26 1-4, closed 25 5-8; Steel preferred, 93, closed 81 1-2; People's Gas, 100, closed at 98 1-2; B. R. T. 60, closed 59; Met. 115 5-8, closed 115 1-4; St. Paul lost 2 3-4 points, opening at 172 and closing at 169 1-4; R.I. 27, closed 25 3-4; U.P. 117 1-2, closed 116; L. and N. 142 1-2, closed 140 1-2; Atchinson 79, closed 78 1-4; Erie, 39, closed 38; So. Pac. 60, closed 58 7-8; C.P.R. lost 2 1-2 points, opening at 145 1-4 and closing at 142 3-4, the lowest point for this stock for many weeks; Penna, opened 132 7-8, closed 131 1-4; B. and O. 106 3-4, closed 106; Reading 88 7-8, closed 87 3-8; Illinois Central 157, closed 155 1-2.

We are unable to find any news to warrant this decline, it is our opinion that the big men have had too large a following and are now trying to shake out the small traders, when this is done, the market will react very quickly.

Sales to noon, 416,300 shares. Money 2 1-4 per cent.

Reported by I. C. Major and company, Nelson, May 22.

THIRTY DAYS FOR M'FARLAND

Robert McFarland was charged under the speedy trials act yesterday morning before judge Forin, with having broken into the sawmill—used as a warehouse—of the Ontario-Slocan Lumber company at Slocan City on May 11. The crown was represented by R. M. Macdonald, the prisoner being unrepresented by counsel. The court found the prisoner guilty and in passing sentence judge Forin remarked that the crime of burglarious entry into miners' shacks, isolated warehouses and the like in this country was getting far too prevalent. It was his aim, his honor declared, to keep the Kootenay as inviolate in its virtue as was Ireland, where jewellery was kept in the open—at some time unspecified. He consequently sentenced the prisoner, although the value of his takings had been trifling, to one month's imprisonment.

There was little evidence in the next case, that of John Regan, charged with "rolling" a man last month on the C.P.R. flat and the prisoner was set free on suspended sentence to give him a opportunity of clearing out.

A special meeting of Nelson Aerie F.O.E., No. 22, will be held on Tuesday evening, May 23rd at 8:30. Initiations and business of importance.

RELIGION AND MORALITY

REV. F. H. GRAHAM SPEAKS OF THE WORLD'S DEBT TO CHRISTIANITY

NO CODE OF ETHICS CAN BE INSTILLED BY TEACHING

The question of religious education has become a live one in British Columbia. The part which the public schools should play in a scheme of religious education may at an early date become an issue. The answer of the champions of secularism is usually that morality can be taught without religious doctrine. The school law of British Columbia requires that "the highest morality shall be inculcated but no religious dogma shall be taught."

Rev. F. H. Graham in St. Saviour's church Sunday morning discussed the bases of morality and the possibility of its surviving the neglect to teach religious doctrines. The text from which he preached was "Be ye perfect even as he is perfect." Religion and morality were defined as cause and effect. The preacher pointed out that the sanction of every code of morals must rest on belief, the subject matter of religion.

An examination of the bases of modern morality was followed by the conclusion that it was entirely derived from Christianity. The subjects of natural religion and natural morality were discussed, but the preacher showed that they had no part in the morality of today. The Christian ideas of brotherhood, and responsibility for the exercise of influence were shown to lie at the basis of all views of modern government and of individual conduct. The universal acknowledgement of a moral standard, and of a duty of each to all, were ascribed wholly to to an inheritance form the Christian doctrine and the existence of goodness and belief in it apart from religious organizations, to the momentum of centuries of Christianity.

"But," it was asked, "is it possible that morality can exist, if the fountain from which it is derived is stopped. 'Can any system of morality survive if it is not related to definite religious teaching?" By way of answer Mr. Graham referred to the code of ethics established by Moses and the prophets, by Plato and Aristotle, by Seneca and Marcus Aurelius. He traced the decay of each and held it to be inevitable.

He examined the teachings of the Sermon on the Mount, describing it as idealistic. The exhortations to submission to evil, to "turn the other cheek," "to lend to him that asketh," were shown to be unrelated to any natural code of morals, and to owe not only their force and sanction, but even their meaning, to the personality of Christ and to his teaching. "Man is a higher revelation of God than flowers or waters or stars, or anything else in the world of nature. The highest revelation of God is Jesus Christ. It is therefore strictly scientific to think of God as a man, and ascribe to him human attributes since our fullest knowledge of Him is the life and teaching of the Man, Christ."

Since morality is derived from Christianity and Christianity is meaningless if viewed apart from its founder, Mr. Graham held that morality, as interpreted today owes its vitality to the teachings of Christ, and that the only hope for the permanence of a code of ethics lies in the diligent and constant teaching of His life and doctrines. Without that, he held, that Christianity must fall, and with it the morality of which the modern world is proud. He maintained that all the human improvement effected in 19 centuries, the abolition of slavery, the raising of serf and peasant classes, the amelioration of labor laws, the recognition of society's duties to the young, to the insane, to the infirm, the establishment of international tribunals to avoid too frequent appeals to arms, all were the gradual results of continued effort to realize the edeal "Be ye perfect even as he is perfect."

CHAMBERLAIN'S COUGH REMEDY THE VERY BEST

I have been using Chamberlain's Cough Remedy and want to say it is the best cough medicine I have ever taken," says Geo. L. Chubb, a merchant of Harlan, Mich. There is no question about its being the best, as it will cure a cold or cough in less time than any other treatment. It should always be kept in the house ready for instant use, for a cold can be cured in much less time when promptly treated. For sale by all druggists and dealers.

James Band, proprietor of the Grove hotel, Fairview, has had that favorite summer resort nicely fitted up. It is conveniently located within half a block of the street car line and good meals and the best of liquors and cigars make it a popular house of call. Drop in any time when passing and sample some of those choice thirst quenchers always on tap.

Monkey Brand Soap makes copper like gold, tin like silver, crockery like marble, and windows like crystal.

Colds

It should be borne in mind that every cold weakens the lungs, lowers the vitality and prepares the system for the more serious diseases, among which are the two greatest destroyers of human life, pneumonia and consumption.

Chamberlain's Cough Remedy

has won its great popularity by its prompt cures of this most common ailment. It aids expectoration, relieves the lungs and opens the secretions, effecting a speedy and permanent cure. It counteracts any tendency toward pneumonia.

Price 25c, Large Size 50c.

FRANK C. GREEN
CIVIL ENGINEER
Dominion and Provincial Land Surveyor
P. O. Box 145. Phone 261 B
Cor. Kootenay and Victoria Sts., Nelson

A. R. HEYLAND
PROVINCIAL LAND SURVEYOR
POPLAR AND KASLO
ADDRESS P. O. BOX 167, KASLO, B. C.

J. E. ANNABLE
NELSON, B. C.

Fruit and Farm Lands For Sale

In Crawford Bay District

Eight 10-acre lots of choice Fruit land along the Crawford bay wagon road, every foot of which is good. Will sell these blocks on monthly payments of $20.00.

On Kootenay River

100 acres improved land, 20 acres plowed, 10 acres in clover hay, 5 acres in oats, 1000 fruit trees, some small fruits, one mile of fencing, small house and stable, team, harness, wagon, sleighs, and farm implements, poultry, etc., on the Kootenay river, railway runs through the property. Price, $5,500, easy terms.

On Kootenay Lake

Three choice 8-acre lots suitable for fruit culture, across the lake from Nelson, water front full width of each lot. Price, $475, $550, and $625.

Mrs. Ernst's summer residence and fruit ranch at Powder Point, five miles east of Nelson on Kootenay lake. This property contains 13 acres has 2 residences, stables, and poultry buildings; good board fencing; about 3 acres filled up for a park or pleasure grounds and and a good sand beach for bathing. Price $2,000.

Special

Large hotel in Nelson in running order, $4,000 cash, balance on time.

Good hotel at Sirdar, B. C., all complete. Price $1,800.

900 acres of unimproved land at from $6.00 to $20.00 per acre

Don't Buy till you See Me

J. E. ANNABLE
NELSON, B. C.

WHOLESALE HOUSES

PRODUCE

STARKEY & CO., WHOLESALE DEALERS in Butter, Eggs, Cheese, Produce and Fruit. Houston Block, Josephine Street, Nelson B.C.

GROCERIES

A. MACDONALD & CO.—WHOLESALE Grocers and Provision Merchants.—Importers of Teas, Coffees, Spices, Dried Fruits, Staple and Fancy Groceries, Tobaccos, Cigars, Butter, Eggs, Cheese and Packing House Products. Office and Warehouse, corner of Front and Hall Streets P.O. Box 1095. Telephone 28

CAMP AND MINERS' FURNISHINGS

A. MACDONALD & CO.—WHOLESALE Jobbers in Blankets, Underwear, Mitts, Gloves, Boots, Rubbers, Overalls, Jumpers, Mackinaws and Oilskin Clothing. Camp and Miners' Sundries. Office and Warehouse, corner of Front and Hall Streets. P.O. Box 1095. Telephone 28.

ASSAYERS' SUPPLIES

THE B.C. ASSAY & CHEMICAL SUPPLY Co., Ltd., Vancouver, B. C.—Importers and Dealers in Assayers' Supplies. Sole agents in British Columbia for the celebrated Battersea Crucibles, Scorifiers and Muffles and Wm. Ainsworth & Co.'s fine Balances, Chemical and Physical Apparatus, C. P. Acids and Chemicals, Platinum, Sodium and Potassium Cyanide, Quicksilver, Carbonate and Bicarbonate of Soda, Borax, Borax Glass, Silver Free Lead and Litharge.

MINING AND MILL MACHINERY

WASHINGTON MACHINERY & SUPPLY CO.—Dealers in Engines, Band and Circular Sawmills, Atkins' Saws, Wood and Iron Pulleys, Leyner Compressors and Drills, Pumps and Hoists. Prompt attention. Reasonable prices. Courteous treatment. Spokane, Wash.

ASSAYERS

E. W. WIDDOWSON, CHEMIST AND ASSAYER, Nelson, B. C. Gold, silver or lead $1 each; gold-silver or silver-lead, $1.50 each. Samples received by mail or express will receive prompt attention. P.O. Drawer 1108.

CLEANING AND PRESSING

LADIES' skirts and gentlemen's suits repaired, cleaned and pressed. Goods called for and delivered. Satisfaction guaranteed. A. J. Driscoll, opposite Queen's Hotel.

SOCIETY CARDS

ABERDEEN HIVE, No. 12, L. O. T. M.—Meets 2nd and 4th Wednesday, 7:30 p.m. of each month in K. of P. Hall, Vernon Street, next to post office. Visiting members cordially invited.
MARY MATTHEW, L.C.
MINNIE RITCHIE, Record Keeper

WANTED

NELSON Employment Agency.
WANTED—Waitress, $30; teamster, $50.

WANTED—A situation as engineer 3rd class. Apply Engineer, Daily News.

FOR SALE

OLD CURIOSITY SHOP—If you want to buy or sell anything go to the Old Curiosity Shop. Always in stock a full line of Crockery, Furniture and Glassware.

FOR SALE—One new Eldridge Sewing Machine, four drawers, drop head, regular price, $65, clearing price $30. One new Eldridge Sewing Machine four drawers, high top, regular price $60, clearing at $25. New Scale William's Piano, regular price $450, this week, $325. Canada Drug & Book Co., Ltd.

FOR SALE—A complete electric lighting plant, cheap, 500 to 2000 light capacity, must be sold to make room for larger units. For further information apply to The Lethbridge Electric Company, Ltd., Lethbridge, Alberta.

FOR SALE—70 acres of land of excellent quality, situated on Slocan river, 5 miles from Slocan junction. Price $100, half cash. F. C. Green, corner Victoria and Kootenay streets.

SINGER SEWING MACHINES — These machines are now being sold at lower prices, quality considered, than any other either for cash or on installment of $3 per month. Singer Sewing Machine Co.

RANCH for sale—280 acres, 40 acres cleared, good buildings. Chabourn & McLaren.

FOR SALE—Villa or camping lots, fronting on lake, opposite Tramway Park, reasonable terms, Apply to C. D. Jarvis, Nelson, B. C.

FOR SALE—Heintzman Piano, used but very little, reasonable terms, apply E. G. Smyth, corner Hall and Observatory streets.

FOR RENT

TO LET — Furnished rooms with home cooking, opposite Kootenay Steam Laundry, East Baker street.

FURNISHED Rooms suitable for light house keeping, Macdonald block, over The Daily News office.

FOR RENT—Comfortable furnished rooms, no children in house, for gentlemen, bath in connection. Apply M., Daily News.

BOATBUILDER

SIXTEEN FOOT LAUNCHES complete, with motor, $225, larger size in proportion. Row boats $40 and $50. Skiffs, $25 to $30. W. G. Adams, P. O. Box 508, Factory, old Shingle Mill, Nelson.

NURSE

GRADUATE nurse, will take maternity cases at own home. Address X.Y.Z., care Daily News.

THE MAN WHO SMOKES

our special Mixture smokes a pure and fragrant tobacco, as choice a thing as ever tempted you.

THURMAN
TOBACCONIST

SILVER KING MIKE

will pay the highest cash price for all kinds of second hand goods. Will buy or sell anything from an anchor to a needle. Furniture, Stoves Carpets, Cooking Utensils bought in household quantities. Also cast off clothing. Call and see me or write. Address Silver King Mike, Box 94, Hall Street Nelson, B.C.

296

Dainty shirtwaists and all the nicer and more delicate articles of feminine wearing apparel are made delightfully clean and fresh with Sunlight Soap when used according to the directions on the package. *In that way the best results are obtained, although* used in the ordinary way Sunlight Soap demonstrates its superiority to common soaps in a marked manner. Sunlight Soap is made of pure oils and fats and is absolutely free from any injurious ingredients.

SUNLIGHT SOAP

ASK FOR THE OCTAGON BAR

Sunlight Soap washes the clothes white and won't hurt the hands.

LEVER BROTHERS LIMITED, TORONTO. 198

BARGAINS

Ranch—40 Acres

Situated at 9-Mile point, 5 acres cleared, 4-roomed house and outbuildings, 40 6-year old trees, one acre small fruits, good, heavy loam, price

$850 Cash

Three Improved Ranches

on West Arm at reasonable prices and terms.

FOR RENT—Six-roomed house, modern conveniences, two blocks from corner Baker and Ward streets, 3 lots, garden with fruit trees, $25 per month.

Fire and Accident Insurance
Real Estate and Mines a specialty.

T. G. Procter

Fernie Foundry and Machine Works

Repairing and Job Work a Specialty. Brass Castings Made to Order.

BEAN BROS. BOX 237 FERNIE B. C.

ROUGH **LUMBER** DRESSED

Doors, Windows, Mouldings, Shingles, Turned Work and Brackets
A complete and up-to-date stock always on hand. Mail orders promptly attended to

A. G. LAMBERT & CO.

The Comfort of It

There's nothing like Knit-to-Fit Suits for summer wear. There's nothing else so thoroughly satisfactory. Knit all in one piece, to conform to every movement of the body, yet always *retain their shapeliness and perfect fit.*

Knit-to-fit REGISTERED & PATENTED

Combination Suits

are absolutely perfect in fabric, fit and finish. In all weights color and *fabrics, from silk to cotton. If your dealer does* not handle Knit-to-Fit, let us know. We will see that you are promptly supplied. Send for catalogue.

Made by THE KNIT-TO-FIT MANUFACTURING OC.
613 Lagauchetiere Street, Montreal

NIPOU IS NON-SUITED

CONTRIBUTORY NEGLIGENCE PLEA ADVANCED BY DEFENCE

DECISION IN SUIT AGAINST THE TRAMWAY COMPANY.

The only case tried at the civil assizes yesterday was that of Paul Nipou, proprietor of the Nelson Steam Laudnry, against the Nelson Electric Tramway Company. Five witnesses *were examined for the plaintiff to prove* his injuries and the manner in which they were received. Four who were near the scene of the accident, including the plaintiff himself, swore that they did not notice the ringing of the gong on the car.

No evidence was offered by the defence. Motion was made for a non-suit because a full cause of action was not made out; it was not shown, argued W. A. Macdonald, that the plaintiff had not been guilty of contributory negligence. The motion was granted by Mr. justice Morrison, after hearing a lengthy argument and citation of authorities by S. S. Taylor.

The question of sitting on Wednesday, May 24th, was mentioned yesterday morning, but not decided. The impression remains that the court will sit.

The first case called was that of the Bank of Montreal against the Arlington mine company. It is a non-jury case but Elliot & Lennie, solicitors for the bank, were not ready to go on. W. A. Macdonald, K.C., asked for an adjournment, which was granted.

The case of Paul Nipou against the Nelson Electric Tramway Company, was then called. S. S. Taylor appeared for the plaintiff, and W. A. Macdonald for the defendants. The jury chosen to try the case was composed of: A. Kerr, G. A. Hunter, J. Drewe, P. Lamont, T. S. McPherson, T. G. Procter, J. L. Buchan and E. B. McDermid. P. Lamont was elected foreman.

S. S. Taylor briefly stated the case to the jury, explaining that the claim was for damages for injuries caused to the plaintiff and loss consequent upon it.

Dr. Rose, the first witness for the plaintiff, *described the condition of the* claimant imediately after the accident. The doctor said that a slight swelling still remains in the right wrist causing stiffness and weakness, the right hand is probably permanently weakened. The head was cut badly but is now healed. The leg, which was broken, is knitting slowly, but is still very weak and likely to remain weak for a long time.

Paul Nipou described his wagon as covered and closed in at the back. At *the time of the accident the ground was* frozen hard and there was very little snow. The space in front of Brackman & Ker's premises, between the rail of the car track and the line of the telephone poles, where the accident occurred, is about 18 feet. The travelled road was on the left side and close to the car track. Nipou was driving rapidly to his place of business. Suddenly he heard a crash and was thrown. *He was struck on the forehead,* and soon found himself on the ground close to the track on which the car was passing. His wagon was then down the street. He found himself unable to walk, but hopped into Brackman & Ker's office. The car did not stop at all. The time of the accident was a quarter to five in the afternoon of December 23rd. There was only one car running, the long one, on a somewhat irregular 40 minute service.

His injuries, Nipou stated, prevented his working at his own business and forced him to be very slow and cautious in moving. He had been his own engineer and general supervisor. Before *the injury* he employed four people regularly. While incapacitated he had to hire four additional people at a cost of $50 a week. At the end of 12 weeks he was able to resume some of his former duties, but still needs more help than before.

Cross-examined by W. A. Macdonald, Nipou said he did not regularly drive. He has the use of only one eye, having lost the other in an accident. In driving he followed the car line except for one block. He didn't *remember whether or not he stopped* at the postoffice the night of the accident. The measurements he had given were general, not specially applied to the 23rd of December. Usually the noise of the street cars is audible a long distance away.

Mr. Macdonald: "Did you hear the car pass here a few minutes ago?"

The claimant: "No. I wasn't thinking of it."

As the car had just passed the court house, the witness admitted that it was possible to hear and not notice. He didn't remember whether or not the car was lit when it struck him. He did not know how far the head lights *would be reflected. He did not see any* light. He did not hear the car at any curve behind him. He was not thinking of the car or the track. His reins were not tight nor very loose. He was not sleeping.

His lordship: "And you were sober?"

Nipou: "Always sober."

E. A. Crease was the next witness. He said he had already written a statement. He was sitting on the left side of the car near the rear. He noticed immediately beside the car Nipou's wagon drawn by a galloping horse. The car then slowed a little, and the motorman, conductor and the witness looked out. They thought *Nipou was still in his wagon which* was then far ahead. He remembered a sudden jerk. He did not hear the gong sounded.

To W. A. Macdonald, Mr. Crease said that it was growing dark at the time of the accident. He got on the car at the postoffice. He may have greeted others on board, but was not in conversation with any one. He did not hear the gong, but is not sure that it was not rung.

The next witness was G. A. Brown, accountant at Brackman & Ker's office. To S. S. Taylor he said that at the time of the accident he heard a noise, a crash; before it he had heard the *rumble of the wagon. Looking out the* window he saw the lighted car and the wagon. He watched the car as far as Hall street and did not see it stop. He *had returned* to his desk when he heard a tap at the window and found Nipou there. He had not heard the gong.

To W. A. Macdonald he said that his estimate of 12 miles an hour for the speed of the car was based partly on his knowledge of the usual speed. He was certain the car did not stop.

To the jury he said that between the collision and his stepping to the window the car might have stopped and started again.

Eva Marquis, aged 13, said that she was with two *other girls on their way* home along Front street. She saw the car strike Nipou's wagon and push it some distance. Mr. Nipou fell out and the car went on. She had heard no noise before the car struck.

Cross-examined by W. A. Macdonald she said she had not noticed either wagon or car until they struck. She and the other girls were talking.

S. S. Taylor entered part of the evidence of Gobey, given on examination for discovery. The evidence was to the effect that it was *not customary to* keep ringing the gong if rigs in sight were clear of the track.

S. S. Taylor declared his case closed *and court adjourned* until 2 o'clock.

At 2 o'clock W. A. Macdonald moved for non-suit on the ground that the claim that no warning of the approach of the car was given, had not been made out. S. S. Taylor opposed the motion on the ground that the warning, if given, was insufficient. Mr. Taylor quoted numerous authorities on similar cases.

Mr. justice Morrison read a long judgment on contributory negligence, and on the duty of the plaintiff to prove *that he was not negligent. His lord*ship remarked that he regretted that Mr. Macdonald had applied for non-suit. He felt bound to give effect to Mr. Macdonald's motion.

The jury was then discharged. The court adjourned to 10.30 this morning. The first case will be that of Campbell against the East Kootenay Lumber Company. S. S. Taylor appears for the plaintiff; W .A. Macdonald and W. F. Gurd for the company.

S. S. Taylor stated that appeal would be taken in Nipou's case, probably for a new trial.

Dr. Price's CREAM Baking Powder

IN USE THE MOST ECONOMICAL

Greater in leavening strength, a spoonful raises more dough, or goes farther.

Price Baking Powder Co.

CHICAGO, U. S. A.

THE CHANGE OF LIFE

INTELLIGENT WOMEN PREPARE

Dangers and Pain of This Critical Period Avoided by the Use of Lydia E. Pinkham's Vegetable Compound.

How many women realize that the most critical period in a woman's existence is the change of life, and that the anxiety felt by *women as this* time draws near is not without reason?

If her system is in a deranged condition, or she is predisposed to apoplexy or congestion of any organ, it is at this time likely to become active and, with a host of nervous irritations, make life *a burden.*

At this time, also, cancers and tumors are more liable to begin their destructive work. Such warning symptoms as a sense of suffocation, hot flashes, dizziness, headache, dread of impending evil, sounds in the ears, timidity, palpitation of the heart, sparks before the eyes, irregularities, constipation, variable appetite, weakness and inquietude are promptly heeded by intelligent women who are approaching the period of life when woman's great change may be expected.

Lydia E. Pinkham's Vegetable Compound is the world's greatest remedy for women at this trying period, and may be relied upon to overcome all distressing symptoms and carry them safely through to a healthy and happy old age.

Lydia E. Pinkham's Vegetable Compound invigorates and strengthens the female organism, and builds up the weakened nervous system as no other medicine can.

Madame Louis Belleau, of 17 Ramsay St, Quebec, Que., writes:

Dear Mrs. Pinkham:—

"Lydia E. Pinkham's Vegetable Compound assisted me to pass the change of life with but very little sickness and pain, and I am pleased to give it my endorsement, for I feel that it is the medicine which every woman should take. I am the mother of three children, and when I reached the age of fifty naturally my health was none too good, and I feel sure that if I had not taken your Vegetable Compound I should not have passed the climax safely. I took it off and on for two years and now find that I am in splendid health and strength and feel younger and better than I did ten years ago. Much praise to your medicine, and may all suffering women learn of its value."

For special advice regarding this important period women are invited to write to Mrs. Pinkham, Lynn, Mass. It is free and always helpful.

WHY SUFFER FROM RHEUMATISM

Why suffer from rheumatism when one application of Chamberlain's Pain Balm will relieve the pain? The quick relief which this liniment affords makes rest and sleep possible, and that alone is worth many times its cost. Many who have used it hoping only for a short relief from suffering have been happily surprised to find that after awhile the relief became permanent. Mrs. V. H. Leggett of Yum Yum, Tennessee, writes: "I am a great sufferer from rheumatism, all over from head to foot, and Chamberlain's Pain Balm is the only thing that will relieve the pain." For sale by all druggists and dealers.

When leaving town drive down to the train or boat in style. Ring up 35 and order an up-to-date hack. John Linebaugh will provide the very best.

For first class cord wood, also cedar for kindling, ring up Yale-Kootenay Ice Co., Telephone 148

TO KILL THE DANDRUFF GERM.

Is the Only Possible Way of Having An Effective Cure.

If you see a woman or a man with luxuriant glossy hair, you may be sure neither has dandruff to amount to anything. In nearly every case where women and men have thin brittle hair, they owe it to dandruff. There are hundreds of preparations that "claim" to cure dandruff, but not one but Newbro's Herpicide tells you that dandruff is the result of a germ burrowing *into the scalp, and that per*manent cure of dandruff and its consequent falling and baldness, can only be had by killing the germ; and there is no other preparation that will destroy that germ but Newbro's Herpicide. "Destroy the cause, and you remove the effect." Sold by leading druggists. Send 10c. in stamps for sample to The Herpicide Co., Detroit, Mich.

CANADA DRUG & BOOK COMPANY
Special Agents.

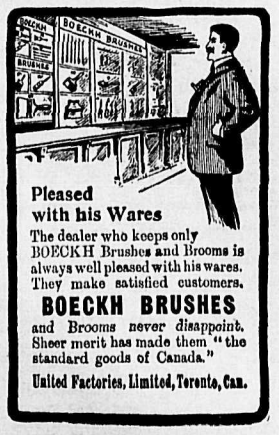

Pleased with his Wares

The dealer who keeps only BOECKH Brushes and Brooms is always well pleased with his wares. They make satisfied customers.

BOECKH BRUSHES

and Brooms *never disappoint.* Sheer merit has made them "the standard goods of Canada."

United Factories, Limited, Toronto, Can.

— THE —
O K. BAKERY

is the place where the celebrated

Vienna Bread

is made. This is a pure wholesome and delicious bread. Try a loaf and you will be convinced.

Crawford & Hay

Stanley Street,
Phone 165.

PLUMBING

We are prepared to do all kinds of plumbing, steam and gas fitting, on the shortest notice. Estimates given. E. K. [illegible] & Co., Baker Street Nelson
Phone 368.

Mrs. Brigadier Southall, secretary for the women's social operations in this territory, known as Canada, Northwest America and Newfoundland, will visit here on Thursday evening, May 25th when a special rescue meeting will be held in the S. A. barracks. *The brigadier has the reputation* of being a very pleasing and effective speaker, and as her subject deals with a phase of sociological conditions that is admitted to be as difficult as it is interesting, it will be worth while hearing this lady, who doubtless from her long experience as an officer and wide observation will have information that will be of interest and *profit to those who attend. A collection* will be taken at the door.

A GOOD SUGGESTION

Mr. C. B. Wainwright of Lemon City, Fla., writes the manufacturers that much better results are obtained from the use of Chamberlain's Colic, Cholera and Diarrhoea Remedy in cases of pains in the stomach, colic, cholera morbus by taking it in water *as hot as can be drank. That when taken* in this way the effect is double in rapidity. "It seems to get at the right spot instantly. For sale by all druggists and dealers.

CANADIAN PACIFIC
RAILWAY

Victoria Day
MAY 24

Extra Service
Kaslo Celebration

SS. KOKANEE
Leave City Wharf at 8 a.m.

Fare $1 50 Return

Children between 5-12, half-fare
Returning leave Kaslo 6.30 p.m.
Steamer runs through to Lardo making *usual landings en route. Tickets* on sale at City Ticket Office

J. S. CARTER, D. P. A. Nelson, B. C.
E. J. COYLE, A. G. P. Agt. Vancouver, B. C

KOOTENAY RAILWAY & NAVIGATION COMPANY, LIMITED

VICTORIA DAY
EXCURSION
Pilot Bay
and
Procter
MAY 24

Fare $1 Round Trip

Steamer leaves Nelson 10.00 a.m., for Pilot Bay stopping at Procter. Returning arrives at Nelson 5 p.m.

G. K. TACKABURY,
General Agent, Nelson, B.C.

Bulk Oysters

of the best quality

West Kootenay Butcher Co

NOTICE

Having sold our interest in the Oxford Cafe to Lin Cun Sic, we would bespeak for the new proprietor a continuance of the patronage of all our customers. All accounts owing to the Cafe must be paid to Frank Lin Lun and Lue Ling, by whom all outstanding accounts will be settled.

FRANK LIN LUN, Manager.

NOTICE

All those indebted to William Kirkpatrick *will please settle their accounts on or be*fore the 1st day of June, otherwise they will be handed over for collection; all credit accounts must be sent in by same date as the books will be closed May 31st, 1905.

WM. KIRKPATRICK.

Ymir, May 17th, 1905.

Your money back if Gin Pills do not cure.

The Weak Spot.

In case of disease or over exertion it is the *weak spot that is immediately affected.* With the majority of woman the weak spot is the Kidneys. The use of Gin Pills corrects this by strengthening the Kidneys so that they do their work naturally and well.

GIN PILLS

clean, heal, purify—cure or you get your money back.

All Druggists 50 cts per box, 6 boxes for $2.50 or direct from

THE BOLE DRUG CO. WINNIPEG, MAN.

LAKEVIEW HOTEL

Corner Hall and Vernon Streets
Two blocks from City Wharf. The best cellar a day house in Nelson.

NO CHINESE EMPLOYED

August Thomas
PROPRIETOR.

ROYAL HOTEL

MRS. WILLIAM ROBERTS, Proprietress.

The best meals that can be provided in this market, cooked under the supervision of the proprietress, who is a famous caterer.

Nice airy rooms, newly furnished; bath for guests.

The best of wines, liquors and cigars can be obtained at the bar.

TERMS: $1 AND $1.50 A DAY.

Corner of Stanley and Silica streets Street cars pass the door

GRAND HOTEL

Cor. Howard and Main Sts., SPOKANE

British Columbia People

Will find a home in Spokane at the Grand Hotel. Recently remodelled and refurnished.

Under the management of E. E. Phair, late of Hotel Phair, Nelson, B. C.

All British Columbia papers on file. European plan. Rates 75 cents to $2.00 per day. Free bus meets all trains.

Madden House Baker Street Nelson, B.C

Do you need a comfortable home? If so try the Madden House. Well furnished rooms lighted by electricity; first class board. In the bar you will find all the best domestic and imported liquors and cigars.

THOMAS MADDEN, Proprietor.

GRAND CENTRAL HOTEL

Opposite Courthouse and new Postoffice. Best 25c meal in town. European and American plan. Only white labor employed. First class bar.

THOMAS A. BRICKSON, Proprietor.

BARTLETT HOUSE

(Formerly Clarke House)

The best $1.00 per day house in Nelson. None but white help employed. The bar is the best

G. W. BARTLETT - Prop.

FREMONT HOUSE

EUROPEAN AND AMERICAN PLAN
MEALS 25c. ROOMS FROM 25c TO $1.50

MALONE & TREGILLUS, Proprietors
Baker Street, Nelson

THE QUEEN'S HOTEL

NELSON, B. C.
E. C. CLARKE, Proprietor

Lighted by Electricity. Heated by Hot Air. RATES $2.00 PER DAY

First class Dining Room. Large and Comfortable Bedrooms. Sample Rooms for Commercial Men

McLeod Hotel

CORNER
FIRST AND SECOND AVENUE
YMIR, B. C.

Centrally located, rebuilt and refurnished throughout. All modern improvements. Sample Rooms in connection. The only first class hotel in Ymir.

RATES FROM $1.50 UP
PONTAY McLEOD, Proprietor

Sunnyside Hotel

NELSON, B. C.

RATES $1 PER DAY

The Sunnyside has nicely furnished bedrooms, lighted with electricity and the table is the best in Nelson for the price. The hotel is on Baker street, one block from the C.P.R. and G.N.R. union depots. No liquors sold on the premises

H. D. ASHCROFT

MINERS' LIVERY AND FEED STABLE
Teaming and Packing done. Saddle Horses for Hire. Hacks, Buggies and Cutters on call day or night. Stables on Stanley Street, between Silica and Carbonate. Telephone 67. P. O. Box 153. Nelson

Maple Sugar

Direct from Ontario and Guaranteed absolutely pure

25c per lb.

Toye & Benedict

GROCERS.
PHONE NO. 7

RANCH
FOR SALE

Fifty acres land with good stream running through, about half mile west of city. $25 per acre. Terms.

R. J. Steel

NEW CROP TEAS

JUST RECEIVED.

Fresh and Fragrant Black or Green

AS ALWAYS THE BEST

Prices moderate by the pound or original package.

Kootenay Coffee Co.
Phone 177 P. O. Box 132

Nelson Steam Laundry

P. O. Box 48. Telephone 148

All kinds and all colors of Ladies' and *Gents' Clothing*

CLEANED AND DYED

Flannels, Blankets, Curtains, Silks, Etc., a specialty.
Gloves renovated to look like new.

Steam Carpet Cleaning

Your patronage solicited.

PAUL NIPOU, Prop.

FRUIT LANDS
FOR SALE

In 10 acre blocks; in 20 acre blocks. Several improved ranches.

J. H. ANNABLE Nelson, B. C.

T. SPROAT

BUILDERS AND CONTRACTORS
Shop at rear of Tribune Office.
NELSON, B. C.

Frederic S. Clements

CIVIL ENGINEER
DOMINION AND PROVINCIAL LAND SURVEYOR

Agent for obtaining Crown Grants, mine surveying, etc.

Room 16, K.W.C. Block
P. O. Box 1 Nelson, B.C.

Queen Studio

CANCER

R. D. Evans, *discoverer of the famous* Cancer Cure, requests anyone suffering with cancer to write him. Two days' treatment will cure any cancer, external or internal. No charge until cured.

R. D. EVANS, Brandon, Man.

A BARGAIN

Six lots on Nelson avenue, Fairview, all adpoining the tramway line, will be sold at about half the Assessed Value. The soil is rich and deep and admirably adapted for market gardening. Apply to.

H. E. CROASDAILE
Clements' Block, Nelson, B. C.
Telehone 247 P. O. Box 626

NEW YORK STOCKS AND BONDS
CHICAGO GRAIN AND PROVISIONS

I. C MAJOR & CO.
THE ONLY COMMISSION HOUSE IN KOOTENAY
GUS. R. THEIRING, Correspondent
Office with Sharp and Irvine.

GALT COAL AND WOOD OF ALL KINDS
Terms Spot Cash
W. P. Tierney
Telephone 265
Baker Street, Nelson

PRICE OF METALS.

New York, May 22—Bar silver, 58 5-8; casting copper, 14 1-8; electrolytic copper, 15; lead, $4.50.

London, May 22—Silver, 27; lead £12 17s. 6d.

NELSON'S NEWS OF THE DAY

William F. Gurd, barrister of Cranbrook, is in the city on legal business.

Nearly an inch and a half of rain have fallen in the downpour of the last day or two.

Rowboats are fetching high prices on the lake just now, the owners expecting a good season.

Tomorrow, Empire Day, being a public holiday, the postoffice general delivery will be open from 10 a.m. to noon only.

Fred Bosquet has added to his menagerie two young coyotes, which he has just imported from over the line, there being none of the right breed in this city.

The proceedings of the supreme court yesterday afternoon furnished an opportunity for practice to Willie Paterson, a pupil in shorthand at the Nelson business college.

Reports of the Empire Day service at St. Saviour's church and of the special sermon on John Knox at the Presbyterian church have been crowded out of today's issue.

The application for an injunction to restrain the contractors for the city power plant from floating rock down river by the W.K. Power and Light company, will be heard today at Vancouver.

A special meeting of the board of trade is called for 8:30 this evening to discuss the lead bounty question. The subject is an important one and it is expected that every member will make it a point to attend.

T. G. Procter is inviting a party of friends to celebrate Empire Day at the Outlet hotel tomorrow by a game dinner at which woodcock, golden pheasant, quail and other delicatessen (all strictly out of season) will be served. The Kookanee will certainly have a jolly crowd coming home.

Messrs. McDermid and McHardy report the sale of a house and two lots, owned by J. Laing Stocks to George M. Bacom. The property is situated on the corner of Hall and Victoria streets. The agents say that real estate in the city is doing fairly well and that they have some more deals in contemplation.

Mesdames Forin, Black, Brydges, Hall, Gillett, Scanlan, Kerr, Dewar, Goepel, Nunn, Brown, Cummings and Dawson have kindly consented to act as chaperons at the Success club dance which comes off at the armory on Friday next. Any of those who have not received invitations may obtain them by applying to A. H. Coppen.

The case of the recalcitrant Chinese laundrymen, who refused to connect with the city mains, was brought up yesterday morning but was adjourned for one week for the second time. This is owing to the unfortunate absence of registrar Daly, required to prove the city bylaw, under which the action is being brought. Mr. Daly is seriously ill in the hospital.

Alderman Bird put in an appearance at the city council yesterday morning after an absence of three weeks spent in Winnipeg. Alderman Bird declared himself to be most happy to get back to Nelson, for during his brief sojourn away it snowed 14 inches one night in Winnipeg and again on another night the thermometer fell to seven degrees below zero.

J. B. Heeney, H. J. Fitzgerald, D. B. Scully and Mark F. Madden, are all registered at the Hume from Chicago on their way to the Providence mine in which they are heavily interested. D. B. Scully is a prominent merchant of Chicago, and one of his companions, Mark Madden, is a particular friend of Chicago's famous mayor, Dunne. Mayor Dunne is also interested in that well known Boundary property, the Providence. Pat Dermody, foreman of the mine, is over here to meet the party.

Archibald Leitch, manager of the East Kootenay Lumber company, is here from Cranbrook.

City clerk C. E. Lyons of Sandon, is in the city accompanied by his wife.

Imperial Tea

is not the only tea on the market, but it is what we claim for it—the best tea on the market for the price at which it is sold. We can prove this statement by test.

Price per lb. 50c
5-lb lots $2.25

T. S. McPherson
PHONE NO. 10.
GROCERIES AND PROVISIONS

For Sale

200 acres of ranch land on the south side of Kootenay lake close to Sunshine Bay, about 3 miles west of Procter

Price $2,200

A well built 4-roomed cottage and lot on Gore street between Josephine and Ward streets, price

$800 Easy Terms

H. & M. Bird

Lawn Mowers

$4.00 to $12.00

Now that the grass is growing so rapidly, a good lawn mower is a necessity. No need to exhaust strength and patience with an old mower when you can purchase an up-to-date machine at $4 and up.

See our new ball-bearing mower; it is a beauty.

J. H. Ashdown Hardware Co., Limited
WHOLESALE AND RETAIL

HUME—R. Cooper, Victoria; Mrs. J. J. Binns, Vancouver; Mr. and Mrs. D. J. Tuttle, Ymir; M. Vetter, Spokane; J. Brown, Bankhead; H. H. Barton, Northport; S. J. Cameron, North Yakima; C. V. Jones, Revelstoke; J. W. Cockle, Kaslo; C. H. Babcock, St. Paul; J. A. Tepoorten, Hugh B. Gilmour, R. M. Hood, Vancouver; Mr. and Mrs. C. E. Lyons, Sandon; P. J. Gallagher, Rosebery; P. J. Dermody, Greenwood; C. E. Critcher, Spokane; P. E. McMillan, Toronto; Miss Anderson, Detroit; J. B. Heeney, H. J. Fitzgerald, D. B. Scully, Mark F. Madden, Chicago; Mrs. J. Hay, Neepawa; Mr. and Mrs. W. Barclay, Toronto; C. McDonald, Phoenix.

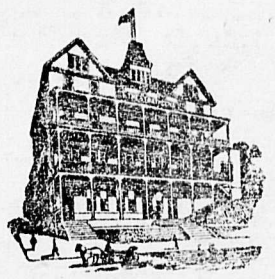

STRATHCONA — Conrad Plazver and family, Pendleton; A. Leitch, Cranbrook; W. F. Gurd, A. Moffat, A. W. McVittie, Cranbrook; Mr. and Mrs. S. Chapple, J. Hammer, Grand Forks; R. J. Cherry, G. S. Joyce, Spokane.

GRAND CENTRAL—A. K. Lillie, Ainsworth; T. Wilson, C. W. Farnell, Ymir; F. A. Bower, Leduc; A. Birch, Molly Gibson; J. L. Brown, Kamloops; F. S. Drumm, J. S. Beaton, A. German, Salmo; G. Scaubert, Moyie; A. N. Cowan, Nakusp.

BARTLETT — W. F. Montgomery, H. O'Connor, Grattinger, Iowa.

MADDEN—H. W. Mitchell, Manchester; J. J. Campbell, Pilot Bay; W. H. Mackenzie, M. A. O'Neill, Mr. and Mrs. W. Tosir, E. Bartolin, G. Grossi, D. Waldo, Z. Orlando, Cranbrook; Sgt. J. K. Kimber, Manchester, Eng.; W. D. Dowell, Grand Forks; Lorne Macdonald, Winnipeg.

QUEENS—W. M. Grigor, Victoria; J. R. Moogen, Winnipeg; H. J. Stewart, Moyie; A. Scott, Toronto; O. B. N. Wilkie, F. C. Elliott, Trout Lake; Mrs. T. H. Olds, Fire Valley; O. E. Fisch, Vancouver; A. Guernsey, G. Summers, A. H. Cethnor, B. F. Reamy, Camborne; W. E. Devereuz, Beaton; C. Sloan, Perth; M. F. Healy, Fernie; A. K. Leitch, W. N. Clarke, G. P. Munn, W. H. Parsons, Cranbrook; P. Barks, Fort Steele; A. Grant Ryan; W. Huggins, Jaffray; W. Smith, Moyie; H. Williams, Arrowhead.

LAKEVIEW—E. Hansen, W. Besant, Cariboo; J. Toye, Victoria; G. H. Cowan, Salmo; J. Nott, Ymir.

TREMONT—W. Carr, Juno mine; A. D. McCallum, Fernie; B. F. Bryce, Calgary; J. Lee, Sandon; E. Mobbs, Gerrard; E. McCormick, Poplar.

ROYAL—T. A. Caldwell, Fort Steele; G. A. Lannie, C. J. Roberts, Cranbrook; J. Henry, Los Angeles.

A GOOD FAMILY LINIMENT

Every family should be supplied with a bottle of Chamberlain's Pain Balm. For cuts, bruises, burns, scalds and similar injuries, which are of frequent occurrence, it is the best. It soothes the wound and not only gives instant relief from pain, but causes the parts to heal in about one-third the time required by the usual treatment. As it is an antiseptic all danger from blood poisoning is avoided. Sold by all druggists and dealers.

It will pay you to keep Chamberlain's Colic Cholera and Diarrhoea Remedy in your house. It only costs a quarter. Sold by all druggists and dealers.

S. H. Seaney who has taken over J. A. McDonald's retail fruit and candy business, announces the opening of the Soda Water season. The fountain is now charged and ready for business.

INEXPENSIVE, GOOD, WHOLESOME
Clark's Delicious Pork and Beans. They are a splendid food.

Lever's 5-Z (Wise Head) Disinfectant Soap Powder is a boon to any home. It disinfects and cleans at the same time.

LOST

LOST—Between London and B. C. Goldfield's office and Mr. R. R. Hedley's house, a hospital badge. Finder will please return to Miss Scarlet, care R. R. Hedley.

A Good Investment

PERFECT SIGHT for faulty eyes. We fit glasses scientifically, and have never yet failed to give satisfaction as our experience added to study enables us to prescribe accurately for any defect in the eyes. Our Optical Department is open every day for the eye testing, and out of town customers may make appointments by mail.

PATENAUDE BROS.
MANUFACTURING JEWELLERS, WATCHMAKERS, OPTICIANS
Phone 306

Fred Irvine Co., Limited

SPECIAL SALE

Commencing Monday—Ladies' Shirt Waist Suits and Costumes

	Regular Price	Sale Price
Ladies' Percale Suits - - -	$5.50	$3.50
Ladies' Dimity and Organdy	7.50	5.50
Ladies' Dimity and Organdy	11.50	8.00
Ladies' Linen - - - - - -	7.50	5.00
Ladies' Cold Voille - - -	9.50	7.00
Ladies' Grass Cloth - - -	11.00	7.50

Special reduction in all ready-to-wear suits and costumes. Silk Shirt Waist suits.

No suit on approbation or exchanged. Fitting room on premises.

Fred Irvine Co., Limited

ASK FOR AND BE SURE YOU GET
GRIFFIN BRAND
THE STANDARD OF EXCELLENCE
HAMS BACON LARD
NOTHING NICER
J. Y. GRIFFIN & CO.
LIMITED.

LACE CURTAIN AND WINDOW MUSLIN
SALE

All this week of broken lots and odd lines, extra bargains all through the store.

See Baker Street Window

Millinery

Now is the time to get your hat for the 24th.

Kerr & Co.

The Reason Why

We sell so many shoes for children is simply because we better supply the children's needs than others do. Every requirement—Fit—Shape—Look—Wear and moderate price. We are willingly satisfied with a moderate profit.

Royal Shoe Store
Phone B65
R. ANDREW & CO.
Agents for Slater and Nettleton Shoes.

WE CAN CROW

over our feed for both stock and poultry. Don't overlook the fact that our stock is complete, the quality is the best that can be produced and our prices are right. Let us supply your wants. No order too small. We sell in any quantity.

Try our BROKEN WHEAT for small chicks.

The Brackman-Ker Milling Co.
(LIMITED)
Wholesale and Retail Hay, Grain and Feed.

Some New Wafers
Jacobs' Biscuits

ITALIAN WAFERS
PALACE WAFERS
SUGAR WAFERS
ICE WAFERS
FRUIT WAFERS.

Bell Trading Company

IT PAYS TO DEAL WITH RUTHERFORD

Rutherford's

Pure Cream Baking Powder is put up in a new package, air tight pound tins.

35 cents each

This powder is made in Nelson and is guaranteed pure and wholesoe.

Wm. Rutherford
Store closes at 8 p. m. DRUGGIST Nelson, B.C.

Keep Your Eyes Open

for the future, is the saying that is often uttered by our friends, and that is just what we are doing for those who consult us with their eyes, as our expert optician is always willing to fit you with a pair of glasses so as to preserve your sight and improve it for you.

J. J. WALKER
PRACTICAL WATCH MAKER, JEWELER AND OPTICIAN.

Strawberries

You'll be satisfied with the goods bought here. Our customers are spared that uncomfortable after-thought: "I might have done better." You'll do best by getting our Hood River Strawberries.

J. A. McDONALD

YOUR LAST CHANCE

7 Days More

and our Removal Sale will be over. Any special sale we have ever had has been a successful one, and this has been no exception. We still have special bargains in men's suits and rainproof coats, working shirts, underwear, etc.

EMORY & WALLEY **THE HUB** FURNISHING HOUSE

When You Want
STYLISH, FIRST-CLASS SHOES
Go to Gallagher's
We have them in all Styles and Sizes.

J. W. GALLAGHER
Box No. 248 BAKER ST. Telephone 196

The Mason and Risch

PIANOS
Excel all others

Standard Furniture Co.
Sole Agents

Buy International Coal

We consider this an absolutely safe investment.
For quotations write or wire.

McDermid & McHardy

For Empire Day

Flags of All Nations
Fire Works, Rockets, Roman Candles
Fire Balloons
Nelson "Celebration Canes"
Swagger Sticks, Etc.

Canada Drug & Book Co., Ltd.