383

Provincial Legislative Assembly
JUN 30 1905
VICTORIA, B. C.

Provincial Library.

THE DAILY NEWS

VOL. 4 NELSON, B. C., TUESDAY, JUNE 27, 1905 NO. 55

CAPITAL'S PIONEERS

The Institute of American Mining Engineers Arrive

Are Paying a Visit to Nelson and to the Contributory Mining Districts--Will be Entertained Royally in the City

The touring members of the American Institute of Mining Engineers will arrive in this city by special train this morning between 7 and 8 o'clock. At 10:30 they will board the steamer Kaslo, which has been chartered for the occasion by local mining engineers and mine managers, for a trip to Procter and Kootenay lake. Returning to the city about 4 o'clock this afternoon they will take a special train for Bonnington Falls, still as guests of the local mining men. There a picnic supper will be served about 5:30. Further stay will depend to some extent on the weather. The return to the city will be made about 9 o'clock, so that the visitors may have several hours rest before their departure for Rossland at 11 o'clock this evening

The annual summer excursion is the chief gathering of the institute. The practice has been observed for many years, and care has always been taken by the executive committee to secure variety by selecting for successive years' study widely differing districts. Among those previously visited are Colorado, New Mexico, Montana, California, Michigan and the northern states of old Mexico. The trip planned for this summer with Dawson as the objective point, is the longest ever undertaken by the institute.

The session at Victoria will occupy five days. A long program has been prepared, consisting in the main of exhaustive treaties by specialists in subjects relating to mining, engineering, and many other kindred sciences.

While at the capital the party will be entertained by the officials of the provincial department of mines.

The visiting engineers include Dr. R. W. Raymond, C. T. Olcott, mining engineer, P. S. King, construction engineer, *M. H. Harrington, A. Harrington*, L. Holbrook, G. D. Barron, president and general manager of the Tezuilton Copper Company, and Theodore Dwight, assistant secretary of the institute, all of New York; E V. d'Invilliers, mining engineer and geologist, W. S. Pilling, J. R. Pilling and G. P. Pilling, of Philadelphia; F. H. Clyner, mining engineer, and W. R. Mellvain, president of the Reading Gas Company, of Reading; W. C. Agnew, president and general manager of the Mahoning Ore and Steel Company, of Hibbing; J. W. Aldrich, coal operator, of Birmingham; W. B. Cogswell, vice-president and general manager of the Solver Process Company, of Syracuse; E. S. Cook, president of the Warwick Iron and Steel Company, of Pottstown; F. J. Campbell, manager of the Vindicator Gold Mining Company, of Denver; J. E. Cullum, vice-president of the Herbison-Walker Company, of Pittsburg; B. F. Tackenthal, president of the Thomas Iron Company, of Easton; E. L. Ford, general manager of the Youngstown Steel Company, of Youngstown; R. W. Hunt, construction engineer, of Chicago; S. F. Kirkpatrick, professor of metallurgy, Queen's University, Kingston, J. Lilly, lawyer, of Lamberville; J. P. Pardee, president of the Hazleton Iron Works, of Hazleton; S. F. Bamberger, mining engineer, of Salt Lake; A. E. Carlton, J. C. Kafer, major C. Lydecker, C. F. Rae, F. W. Layman and W. Briggs.

About 40 ladies and children accompany the party. A letter of welcome from the board of trade will be presented this morning by the president, J. M. Lay.

The visitors will spend Wednesday in Rossland, and then leave for Victoria by way of Vancouver.

A trip to Dawson will be made during July and August. Returning to Vancouver the excursionists will make the eastern trip over the main line of the C. P. R.

CASCADE LICENSE SETTLED.

Commissioners Decide in Favor of Charles Thomas.

(Special to The Daily News)

Grand Forks, June 26.—An adjourned meeting of the Boundary Creek Licensing Commissioners was held last Saturday morning in the government office for the purpose of finally disposing of the Cascade liquor license question. Between the contesting applicants, Charles Thomas and J. Bertois, and their solicitors, things have been kept warm here for the last week. At this meeting the commissioners granted a renewal to Charles Thomas and declined to renew the license for Bertois.

E. Miller, chairman of the board, stated if Mr. Bertois contemplated taking further proceedings by way of petition for a re-hearing of his case, that he would resign as commissioner, as he had acted on a previous occasion as solicitor for Mr. Thomas and he considered it would be more proper under the circumstances, to have the rehearing before a board of which he was not a member.

The dealing with these two Cascade license applications has created great interest for the last ten days, as both applicants have many friends who were all anxious to see their champion win out.

ABANDON THE SHAMROCK.

Vessel a Danger to Navigation on Lake Michigan.

Alpena, Mich., June 26.—Captain Morgan and crew of six men of the steamer Shamrock were brought here today on the tug R. T. Roy, which took them from the steamer Peshtigoo off Thunder Bay island. The Shamrock became waterlogged five miles off Presque Isle and the crew were driven to the rigging from where they were rescued by the Peshtigoo. The Shamrock was abandoned and is floating down the lake, a dangerous menace to navigation.

DRIVEN TO DIVORCE.

Because Her Husband Would Not Obey the Court's Decree.

London, June 26.—The divorce court today granted lady Grey-Edgerton (formerly Miss May Cuyler, daughter of major Wayne Cuyler, U. S. A.) a divorce on the grounds of the desertion of her husband, sir Philip Grey-Edgerton. The suit is a sequel of a previous case, when the wife sued for a restitution of her conjugal rights and obtained a decree which, however, sir Philip refused to obey.

TRAIN HITS ROCK SLIDE

WEST BOUND PASSENGER HAS ACCIDENT NEAR FRANK.

FIREMAN GEORGE GRANT HAS BEEN BADLY SCALDED.

(Special to The Daily News)

Frank, June 26.—Westbound passenger train, No. 3, conductor T. A. Correy, running two hours late, ran into a rock slide four miles east of Frank, at 7 o'clock this morning.

The engine jumped clear off the track, rolling down an embankment of 20 feet. George Grant, the fireman, was pinned underneath the locomotive and was badly scalded by the escaping steam, so badly, in fact, that he may not recover.

Engineer J. H. Caslake had a marvellous escape, being thrown clean through the cab window and yet got off without a scratch on his person.

The mail and baggage cars were badly wrecked but not a passenger was injured.

NORWAY AND SWEDEN.

Committee Arranged to Form a Modus Vivendi.

Stockholm, June 26.—As a result of the negotiations between the different groups of the riksdag it has been arranged that a special committee to consider the Swedish-Norwegian question shall be appointed tomorrow to consist of nine conservatives and three moderates from the first chamber and five liberals, five agriculturalists and two reformers from the second chamber. It is anticipated that the government's proposal to settle the crisis by arranging a modus vivendi between the two countries, will be eventually attacked in the upper chamber and generally supported in the lower chamber during the debate tomorrow on the subject.

TOUR OF ENQUIRY.

Delegates of Women Workers' League Come to America.

New York, June 26.—Fifty delegates, representing the Women Workers of Great Britain and Ireland, are expected to arrive within a few days for a tour of the leading American cities. The delegation comprises women who worked with the countess of Warwick in endeavoring to better conditions among the working women. They are coming to make a careful study of the conditions here and ascertain if there are *any features of environment or of method* here, which may be adopted with advantage to their sex in Great Britain.

GOVERNOR FOLK AGAIN.

Determined to Keep Order Upon the St. Louis Delmar Race Track.

Jefferson City, Mo., June 26.—Governor Folk in an interview today declared that either the Missouri national guard or the St. Louis police department would be directed within the next twenty-four hours to raid the alleged bookmakers at Delmar race track. The governor has discovered that section 14 of the St. Louis charter gives the city of St. Louis the same powers in the country as in the city.

FEARS AN INVASION

France Strengthening Fortifications on the North

London, June 26—The Brussels correspondent of the Daily Mail says France, fearing a sudden attack through Belgium, has officially warned the Belgian minister at Paris of the necessity of rendering effective the fortifications of Antwerp and along the river Muese.

DROWNED WHILE BATHING.

Toronto, June 26.—George Laing, 24 years old, a Scotch stonemason, was drowned in the Don river yesterday afternoon. He went in bathing with two companions and was trying to follow them across the river when he sank. He leaves a wife and daughter in Scotland.

TENTATIVE SELECTION

Headway Apparently Made Toward Negotiations for Peace

Russia Has Nominated Ambassadors Rosen and Nelidoff and Japan Baron Kamura With Ambassador Takahira

Washington, June 26—Russia has given assurances of her intention in the peace negotiations by placing president Roosevelt in possession of the tentative selection of her plenipotentiaries as follows: M. Nelidoff, Russian ambassador to Paris, and baron Rosen, newly appointed Russian ambassador to Washington.

It is believed that Mr. Takahira, the Japanese minister, during his call at the White House today informally told president Roosevelt that Japan's selection also tentative were baron Kamura, the Japanese minister of foreign affairs, and himself.

Both missions will consist of many advisors, including the army and possibly the naval officers and officials from the foreign offices at Tokio and St. Petersburg. It is expected that altogether each mission may number ten or twelve.

In recognition of his services during the preliminary negotiations and in vew of the high official rank of Russian plenipotentiaries, it is believed that the offical announcement of Mr. Takahira's appointment will be followed by his election to the rank of ambassador.

Interest regarding an armistice has largely diminished during the last few days because of the report that the rainy season has set in in Manchuria. It is believed here that this will serve the purpose of an armistice. Moreover, the informal soundings initiated by president Roosevelt at Tokio and St. Petersburg did not yield much hope for successful negotiations working to an armistice, until the plenipotentiaries meet. If Japan is then convinced of the serious desire of Russia for peace, she will readily consent to an armistice.

STRENGTH OF OYAMA

Army Numbers Well Over Half a Million Men

St. Petersburg, June 26—The Russky Invalid supplies an argument for peace in an estimate of the fighting strength of the Japanese army, which it places at from 550,000 to 600,000 men, including the forces operating in Korea.

In the five Japanese armies opposing general Linevitch, exclusive of cavalry and artillery, it estimates that there are from 430,000 to 450,000 bayonets, which gives marshal Oyama a decided numerical superiority over the strength usually alloted to Linevitch's army. The Japanese forces it says are divided as follows: General Kuroki, 115,000 to 200,000 bayonets; general Oku, 110,000 bayonets0 general Nogi, 80,000 to 90,000 bayonets; general Noduz, 45,000 bayonets; general Kawamura, 73,000 to 8[illegible]-000 bayonets.

NET IS TIGHTENING

Further Evidence at Senator Mitchell's Trial

Portland, June 26—Harry Robertson, who has been private secretary to senator Mitchell until recently, testified today. During the examination, which was damaging to the accused, Mitchell writhed in his chair, protested to the attorneys and showed evidence of intense mental agitation.

Robertson told how Mitchell had cursed the prosecution, had cursed and shaken his fist at him, and had asserted anything was justifiable to defeat the action being brought. Robertson identified the letter he delivered to the district attorney last winter, and gave other damaging evidence.

THE RELIANCE

Mill and Cyanide Plant Running Very Smoothly

A H Kelly, president and managing director of the Reliance Gold Mining company, returned to the city last evening after spending the day at the company's property

To a reporter of The Daily News last night Mr. Kelly said that he was pleased at the progress being made. The mill and the Hendryx cyanide plant are in full operation and working smoothly and very satisfactory. The returns from the cyanide plant are quite equal to expectations.

PROFESSIONAL RULES

Canadian Athletic Association Lowering the Bars

Montreal, June 26—At a meeting of the Canadian amateur association tonight it was decided to remove the restrictons prohibiting lacrosse teams from playing with teams playing professionals. The meaning of this resolution is that professional amateurs will now be able to play honestly as professionals.

PAUL MORTON AT WORK

New York, June 26—As chairman of the Equitable Life Assurance society's board of directors, Paul Morton has begun legal proceedings to recover money alleged to have been wrongfully taken from the society and he has also cut off certain perquisites in the society.

MONTANA FIGHTER WORSTED

Philadelphia, June 26—Jack Johnson of California had much the better of the six round bout with Jack Munroe of Montana here tonight. The fight was hard and fast. The Californian did his best work in the fifth and sixth rounds when he hit Munroe almost at will. In the last round Johnson caught Munroe hard on the face several times but was unable to deliver a knockout blow.

TERRIFIC WIND STORM.

New York Visited by Tail End of Hurricane.

New York, June 26.—A storm of cyclonic proportions accompanied by a terrific deluge of rain, passed over Harlem and the Bronx this afternoon, causing widespread havoc.

A building in the course of erection on 112th street, near Riverside drive, was demolished; John Lawler, foreman of the bricklayers, being crushed to death. The storm appeared to break almost simultaneously in the Bronx and Harlem, and the wind reached a velocity of 43 miles an hour, accompanied by blinding sheets of rain. Plate glass windows were shattered, and trees and chimneys were blown down.

At the Hebrew Orphan Asylum, on Amsterdam avenue, four chimneys were demolished and several windows were blown out. No one was injured, however. The storm which started so suddenly, after venting its fury, stopped as suddenly as it began within 15 minutes.

BEGINNING TO OUTFLANK

TURNING OPERATIONS STARTED AS BEFORE INDICATED.

OYAMA GETTING PERILOUSLY NEAR RUSSIAN CENTRE.

Gunshu Pass, June 26.—Vague dispatches reaching here through the official paper edited for the army, make the conditions under which peace is to be reached indifferently understood. Although generals Linevitch and Kuropatkin express the conviction that Russia is drifting toward peace, no action looking t oan armistice has yet been taken. On the contrary, the commanders appear to regret that at the time when the army has reached its maximum strength, it is likely to be deprived of victory.

Numerous small bodies of Japanese scouts have appeared in the regions of either Russian flank, and it is feared that they were intending to screen the turning operations of the Japanese as before the battle of Mukden. Chinese report the flanking movements have already begun, but the Russian staff denied this. Traders coming from Bedoun say that the Japanese are advancing in that direction.

JAPANESE ON OFFENSIVE.

Compel Linevitch Again to Move to the Rear.

St. Petersburg, June 26.—Two telegrams were received today by emperor Nicholas from general Linevitch, dated June 24th, and June 25th, respectively and referring to the movements of June 21st and June 22nd. On the latter date a Japanese attempt to dislodge the Russian outposts in the valley of the Kao was repulsed, while the Russians in the Pailungchen district dislodged the Japanese outposts at Nanshancheng and advanced southward of that place.

The Russians operating near Ufanglu retired after unmasking many of the Japanese batteries. The latter pursued the Russians and occupied Yulantzu. The Japanese resumed the offensive near Shimiatos, continuing a frontal attack and making an energetic turning movement. The latter threatened to cut off the Russians who consequently retired.

AFFAIR OF OUTPOSTS

Japanese Army Forces Back the Russian Troops

Tokio, June 26—The following despatch has been received from the Japanese headquarters in Manchuria:

"The enemy holding the northwest entrance of Manchezou, was attacked and dislodged on the afternoon of June 22, but a portion of them holding the hills to the west offered a stubborn resistance and the hills were finally taken by assault. Another force of the enemy holding the hills due north was attacked from the front and we simultaneously resorted to a turning movement from the northeast, interrupting his retreat and causing him heavy loss. The enemy in confusion hoisted the Red Cross flag, but this did not stop our firing, and he fled in disorder. His strength in cavalry and infantry was some 3000 men and several guns. Fifty corpses were left on the field. Then enemy's loss was fully 200. Our loss was insignificant."

A BELATED REPORT

Singapore, June 26—The British steamer Ikhona of the India Steamer Navigation company, was sunk by the Russian cruiser Terek on June 5, 150 miles north of Hongkong. The crew was landed here tonight by the Dutch steamer Ponlak, which the Terek met June 19. The Ikhona was carrying mails and rice from Ragoon to Yokohama.

ENGINEERS EN ROUTE

Spokane, June 26—The special train over the Great Northern railway, bearing the touring members of the American Mining Institute en route to British Columbia for the annual outing, reached this city about midnight and left for Nelson.

The party was joined here by W. F. Robertson, provincial mineralogist of Victoria who will have charge of the distinguished visitors during their stay in B. C.

A DESTRUCTIVE FIRE

Bellingham, June 26—The mill and stock of lumber and shingles of the Bellingham Lumber company were destroyed by fire today at Geneva lake, Whatcom county. Loss $20,000, insurance small. The plant itself was worth about $8000.

REVOLT IS SPREADING

Russian Troops in Poland Are Reported as Disaffected

Troubles Are Widening All Over Poland to Middle Russia and Beyond to the Caucasus and to Georgia

St. Petersburg, June 27.—These are gloomy days for the government of Russia. Every new dispatch accentuates the seriousness of the situation in Poland and the Caucasus, where a state of almost open war exists and reports of strikes and agrarian disorders are *pouring in from many parts of Russia* proper, as though the volleys fired at Lodz had been the signal for an outbreak of general disorders.

For the present, St. Petersburg and Moscow have not been affected, but if mobilization is to be attempted in the two capitals as reported, a renewal of former tumults may be precipitated.

Another danger spot is Georgia, the warlike inhabitants of which are deeply incensed over the affront to their clergy, some of whom, while meeting to discuss questions of church and state were attacked by Cossacks who dispersed them with knouts.

Dispatches from Poland continue to be meagre and unsatisfactory. Apparently there has been no reoccurrence of the disorders on the scale of the Lodz battle but a slight cause may precipitate collisions between the troops and people in Lodz, Warsaw, Kalish and other Polish towns at any moment with large death lists.

Warsaw, June 26.—The general strike which began today was preceded last night by attempts at red flag demonstrations but the Cossacks charged and dispersed the rioters with their whips.

Lodz, June 26—Since the proclamation of martial law the situation has become quieter. The rumor of an approaching massacre of Jews has caused 20,000 Jews to leave the town.

Scattered cases of rioting as a result of the insurrectionary spirit continue. One of these occurred today in the old Protestant cemetery when a patrol was fired on from behind a wall. The patrol charged and killed 12 persons, five men, four women and three children. Business is at a standstill and all traffic has been stopped.

A case of disaffection among the troops was reported today when the officers of a regiment informed their commander that they would refuse to fire upon defenceless people. The regiment was at once transferred to another place.

Erivan, Transcaucasia, June 26—This city is outwardly tranquil but the situation is exceedingly tense on account of encounters between Mohammedan and Armenia bands in the country districts. The Mohammedans of Persia are planning to cross the border and come to the aid of their coreligionists being hindered thus far from so doing only by the fact that the Erevan river is flooded and the authorities have seized all the boats.

Rostoff, June 26—The police have discovered that large quantities of arms and ammunition have been purchased here and are being shipped to the Causasas.

Saratoff, June 26—Troops have hurriedly been dispatched to suppress agrarian disturbances.

St. Trista, June 26—Revolutionists from Tver, Central Russia, are scattering proclamations broadcast among the peasantry calling on them to rise. The proclamations are apparently signed by father Gapon and his name is believed to have been forged.

Minsk, June 26—The peasant distrubances in this vicinity are spreading.

Ekaterinoslav, June 26—A semi-panic has been created here by the distribution of proclamations by thugs and rowdies calling on the people to fight against treason and fears are expressed that the lowest classes of the people are being incited by the police against the educated classes.

BALFOUR IS SUSTAINED.

Vote of Censure Defeated by Majority of Seventy.

London, June 26.—The house of commons tonight defeated the opposition motion of censure on the government in connection with the army stores scandal in South African war by a vote of 325 to 255, after a long debate. The government acted mainly on the defensive, disclaiming responsibility and rather laying the blame on lieutenant-general sir W. Francis Butler, chairman of the war office committee, for the publication of the report on this matter, issued June 4th.

In the course of the debate premier Balfour, secretary for war Arnold Forster and Indian secretary Brodrick (former war secretary) underwent a fierce cross-examination, which they adroitly sustained.

Nothing important was attached to the debate in view of the recent appointment of a commission with liberal powers to inquire into the matter.

MUST SERVE FOR LIFE.

Notorious Criminal at Last Gets His Deserts.

Seattle, June 26.—John King, the notorious criminal, who has caused the police of Washington and British Columbia untold trouble, must serve a life sentence in the state penitentiary, at Walla Walla. This was imposed on him last March by judge Griffin under the new cumulative sentence law. The time has expired for appeal.

WARD IS DEFEATED.

But the American Players Show to Good Advantage.

London, June 26.—The defeat of Holcombe Ward, the American national lawn tennis champion and the winner last year of the city of London championship, in the first round of the all-England tournament at Wimbledon, today, brought much joy to the British camp. The contest in which S. H. Smith, the Welsh champion was victorious was probably the fastest ever seen in England. Ward was not quite up to his last week's form, attributable perhaps to the stiff work of the last two days, but it is conceded that Smith never played a better game. He appeared to be able to stand the extreme pace better than Ward who serves several times failed to break effectively. W. A. Larned, Beals C. Wright and W. Clothier, Americans all won the second round, Larned especially showing good form, but in no case did their opponents call for particular extension.

OLD NEGRO STORY.

Whole Circus is Suspected at Boberval, Quebec.

Quebec, June 26.—Several colored men of Lemon's circus have been arrested at Grand Mere and the whole circus is under survillance by the militia and police as result of an outrage committed on a young girl at Roberval on Saturday.

GRANARY OF DOMINION

VISITING JOURNALISTS IMPRESSED WITH WINNIPEG.

THINKS UNITED STATES SHOULD SEND IN EMIGRANTS.

Winnipeg, June 26.—The party of Washington newspaper men who are enroute west to inspect the vast fertile districts of Manitoba, Saskatchewan and Alberta, were driven about the city this afternoon, and this evening entertained at a abnquet at which many leading public men were present. The party will leave tomorrow morning for western points.

R. L. Jones, assistant editor of Collier's Weekly was seen by a reporter and proved particularly enthusiastic about the visit to Fort William. He declared that elevator B, which the party was shown through at that place, was one of the most magnificent elevators he had ever seen.

"I am interested in the elevator business," said Mr. Jones, "and have visited the largest elevators in every state in the United States and I confess that I have seen nothing finer in this line than that what we inspected at Fort William." Mr. Jones said the correspondents would be able to send nothing but glowing stories of Canada to their newspapers.

"There is an enormous future for this country, which Americans do not fully realize," Mr. Jones went on, "and they should know more about it. They have an idea that it is a sort of frigid zone up here and in reality your climate from Winnipeg, a long distance westward, is identically with that in the bulk of the Russian and German empires. In fifty years I do not see why the Canadian west should not have a population of at least forty or fifty millions of people. Eastern Canada has fewer advantages than western Canada, because the future of any country depends largely on the products of the soil. Eastern Canada is bound to be the manufacturing centre, while western Canada will be the crop raising part of the Dominion. The United States ought to encourage emigration to Canada and especially to the west. American farmers make the best kind of settlers here, as they have gone through the pioneer school, and Canada needs the best farmers, because farming operations are carried on here on such a gigantic scale. An increase of American *emigration to* Canada will doubtless increase the commercial intercourse between the two countries and will be advantageous to all concerned."

HERREROS AGAIN.

Defeat Germans in a Pitched Battle and Capture Their Supplies.

Capetown, June 26.—The rebel leader, Marengo, attacked and defeated a German force, commanded by captain Siebert at Amcas, in the Karas mountains, German Southwest Africa. The German ammunition and supplies were carried off by the rebels. Losses are reported to have been heavy.

MONTREAL CARPENTERS STRIKE.

Montreal, June 26.—At a meeting of the carpenters' lodges tonight it was decided to go on strike tomorrow morning. The carpenters demand an increase in the minimum wage from 22 1-2 to 30 cents per hour. Fifteen hundred men are affected.

TWO DROWNED WHILE BATHING.

Lanark, Ont., June 26.—John White, of Lanark, and Isaac Menar, of Darling township, were drowned yesterday while bathing in the Clyde river, two miles from here.

DROWNED WHILE PLAYING.

Victoria Habor, Ont., June 26.—Earl Brown, ten years old, and Willie Evans, thirteen years old were drowned while playing on log booms in the river here.

MOROCCO QUESTION

Germany Standing Firmly to Proposal of a Conference

Declines to Admit French View of the Matter--Answer of Berlin to French President Has Arrived in Paris

Paris, June 26.—A strong impression prevails that Germany's reply to the French note regarding Morocco reached Paris this morning, and that it will be presented during an interview between Prince Radolin, the German ambassador and premier Rouvier today. The officials neither confirm or deny the report that the reply has been received. Among the diplomats gathered at a reception given by the British ambassador, the opinion prevailed that the reply was in the hands of the French officials and the view was taken that the situation had undergone appreciable improvement.

Although it was considered that the German response would not solve all difficulties, yet it was thought the ground would be cleared for a definite understanding.

The Figaro this morning says definitely that the reply has arrived from Berlin and claims to be able to declare that Germany does not fall into the French view regarding a preliminary arrangement relative to the scope of the conference. It thus is holding to its original standpoint that no two powers have the right to lay down points for discussion at a conference called by the sultan of Morocco.

GREAT NORTHERN MOVING

Grading Line in Phoenix to the Granby Mines

Phoenix, June 26 — This morning the Great Northern railway began work on the finishing of the grade on Dominion avenue and school street, in the heart of this city, which was not completed last winter at the time the company was putting its tracks in here. The work is done in accordance with arrangements made with the city council nearly two years ago *by which the railway company* was allowed to change the direction and grade of the streets named in order that access could be had with the railway tracks to the No. 4 tunnel of the Granby company.

W. H. Fisher has charge of the work now being done by the railway company, and will probably have to move 3000 or 4000 cubic yards of material to complete the contract, which will require about a month. Both streets are to be considerably widened.

TWICE ON FIRE.

Chair Factory in New York is in Hard Luck.

New York, June 26.—For the second time within six weeks the chair factory of P. Derby & Co., occupying a six story building on Canal and Mulberry streets, was damaged by fire, nearly a hundred thousand dollars damage being done today. All the hundred or more employees got out safely.

DENIES THE REPORT.

St. Petersburg, June 26.—The French consul-general denies the report that the French reservists have been ordered to get ready for active service.

ROOSEVELT AT HARVARD

Washington, June 26—President Roosevelt left Washington this afternoon by special train over the Pennsylvania railroad for Cambridge, to attend the commencement exercises at Harvard university. The president from Cambridge will go to Oyster Bay, *where he will spend the hot season* at his summer residence at Sagamore Hill.

GROUND TO PIECES

Portland, June 26—Joe Riggs, aged seven years, jumped off the steps of an ice wagon this morning, landed in front of an electric car and was ground to pieces.

CUSTOMS OFFICIAL HURT

Bellingham, June 26—Fraser York, a Canadian customs official was dangerously wounded while hunting on Sunday and is in a critical condition at the hospital here.

CHICAGO STRIE CONTINUES

Chicago, June 26—By a uranimous vote the striking teamsters tonight refused to accept the terms recently offered by the employers and the latest peace prospect in the strike has vanished.

COLLIDED WITH A TRAIN.

Lucknow, Ont., June 26.—William Walker, 65 years of age, a Kinloss farmer, is dead from injuries sustained by his team colliding with the side of a train.

JUDGE IS HONORED.

Toronto, June 26.—Mr. justice McLaren has been elected president of the International Sunday School Union.

DEATH OF GEORGE MACKLIN.

Philadelphia, June 26.—George E. Macklin, general manager of the Pressed Steel Car Company, of Pittsburg, died today at St. Joseph's hospital of consumption.

Delicious Creamery Butter

Our own Brand. Shipments every three days direct from the Creamery.

1 lb Bricks
14 lb Boxes
33 lb Boxes

Prices Right

See that each brick is marked: "Put up expressly for the Hudson's Bay Company, Nelson."

Hudson's Bay Co.

Imperial Bank of Canada

Head Office: Toronto.

CAPITAL PAID-UP.....$3,000,000 REST $3,000,000

T. R. MERRITT, President. D. R. WILKIE, Vice-President and Gen. Man.

Branches in Provinces of Ontario, Quebec, Manitoba, British Columbia, Northwest Territories.

Savings Department

Deposits received and interest allowed at current rates from date of opening account and credited half-yearly.

REVELSTOKE A. E. Phipps, Manager.
ARROWHEAD E. K. Boultbee, Manager.
CRANBROOK J. F. M. Pinkham, Manager.
TROUT LAKE T. B. Baker, Manager.

NELSON: J. M. Lay, Manager.

THE CANADIAN BANK OF COMMERCE

Paid-up Capital, $8,700,000 Reserve Fund, $3,500,000

HEAD OFFICE, TORONTO

B. E. WALKER, General Manager ALEX. LAIRD, Asst. Gen'l Manager

BANK MONEY ORDERS

ISSUED AT THE FOLLOWING RATES:

$5 and under.....	3 cents
Over $5 and not exceeding $10.....	6 cents
" $10 " " $30.....	10 cents
" $30 " " $50.....	15 cents

These Orders are Payable at Par at any office in Canada of a Chartered Bank (Yukon excepted), and at the principal banking points in the United States.

NEGOTIABLE AT A FIXED RATE AT

THE CANADIAN BANK OF COMMERCE, LONDON, ENG.

They form an excellent method of remitting small sums of money with safety and at small cost.

SCHWEPPES

The English Soda Water and Dry Ginger Ale

LAW, YOUNG & CO., Montreal. Agents for Canada and Newfoundland.

THE DAILY NEWS

Published at Nelson every morning Except Monday, by F. J. DEANE

UNION LABEL

WELCOME TO NELSON.

The touring members of the American Institute of Mining Engineers, and their friends will arrive in this city this morning. The incident is well worth recording as one of the events of the year. The well known high standing attained by the institute as a body the world over, lends additional importance to the visit of today.

The list of visiting mining engineers, given in another column of this issue contains many names well known to all Kootenay mining men. The information concerning this country obtained at first hand by the members of such an important organization as our visitors represent, can not fail to be of great benefit to the mining industry of British Columbia at large.

The members of the institute and their friends, including the many ladies who accompany the party are heartily welcomed to the Queen City of the Kootenays. It is a matter of regret that the visit must necessarily be of brief duration. The Daily News is merely voicing the sentiments of this community in cordially welcoming the distinguished visitors and in expressing the hope that their short stay in this city will leave a pleasant impression, and create a desire to return here at some future date.

THE V. V. & E. BILL.

The vigorous fight made by all the members for this province in the commons on behalf of the V. V. & E. bill, before the railway committee has attracted attention all over the Dominion and almost without exception the stand taken by Duncan Ross and his supporters is warmly approved by the press.

The Toronto News says editorially: "The promoters of the V. V. & E. Co. have been so far successful in their fight before the railway committee. Why the division should be a party one, and why a solid conservative vote should be arrayed against the bill is one of the mysteries of party politics. It is certain that British Columbia cannot be prevented from obtaining connection with the American railways. The western provinces must be left as free in this respect as Ontario and Quebec. There will be more communication between the new countries in the west than in the east owing to the absence of natural divisions, and to try to prevent it is to run our heads against a brick wall."

The Globe in a long article under the heading of "Lining Up With Monopoly," declares that "all the representatives from British Columbia are pledged to secure the competition the V. V. & E. railway would afford. Public opinion in their constituencies is not only unanimous but urgent." The Globe concludes by asserting that "the men who line up with the monopoly are no friends of the public rights."

The Winnipeg Free Press congratulates the C. P. R. on making their fight in the open and commends the big railway for its frankness in the matter. The article concludes: "If an American railway wished to build a line into the eastern provinces there would be not the slightest objection from anybody. Nor would the people of the Territories or of Manitoba tolerate the assumption that they must for their own good be limited in their channels of communication with the south. The idea, however, that British Columbia should be a preserve for one railway dies hard."

The fight before the committee will go on again this week and notwithstanding the organized opposition of the C. P. R., the bill will pass and be sent on to the commons.

There is no Argument

half so convincing as the evidence of your eyes.

That is why I want you to see

My stock of High Class Clothing for men and Boys to be sold at cost.

250 Suits Must Go At Once

You owe it to yourself and pocketbook to inspect my prices.

J. A. Gilker

Summer Necessities

Garden Hose and Nozzles
Lawn Mowers and Clippers
SCREENS FOR DOORS AND WINDOWS
Lawn Sprinklers
Watering Pots

Wood-Vallance Hardware Co., Limitd
NELSON
Wholesale and Retail

I have a Lending Library

It includes all my stock of paper covered books. Over 1500 titles. Gives you the reading of all the best of the new books as they come out.

Ask for particulars. If living out of town, write.

W. G. THOMSON, Bookseller and Stationer
PHONE 34.

EDITORIAL NOTES.

No doubt there will be some very interesting developments resulting from the transfer of the Gooderham-Blackstock mining interests to C. P. R. directors. Just what the first move will be is not known, but it may be taken for granted that important changes will shortly be announced. Presumably there will be a consolidation of the War Eagle, Centre Star and St. Eugene mines under the management of James Cronin. What mining men would most like to know at the moment is the probable capitalization of the new concern. The effect of the sale has been to advance the price of all three stocks on the strength of the assurance given in the initial dispatch that shareholders outside of the control would be protected and would get a fair showing in the reconstructed company. Details are awaited with interest.

Fine weather alone is wanted to make the Dominion Day celebration here a marked success. Those in charge of the details of the affair have taken a great deal of trouble in preparing a most excellent program for the two days and one that should result in the attendance of many residents of nearby towns. The efforts of the committee should be loyally supported by the citizens at large. Flags, bunting and decorations generally should be in evidence everywhere on Friday and Saturday. There should be no blank spaces along the business streets.

WARSAW ALSO IN REVOLT

Jewish Districts are in Riot and Outbreak is Feared

Warsaw, June 26—The Jewish districts are now in full revolt. The shops and stores are closed, and traffic has ceased. The street cars have been overturned to form a nucleus for barricades. Great crowds are assembling in the streets and the ugly temper of the populace and the troops threatens to break out in bloodshed at any moment.

Thirty-four battalions only are stationed in the town; infantry and Cossacks are in the streets, and patrols are circulating eevrywhere. Barricades have been erected at the corner of Ogrodowa and Feelaza streets and occasionally the crack of a rifle is heard as the strikers shoot at men going to work.

MR. GALLIHER WAS RIGHT.

Editor, The Daily News: The following is from the Nelson Tribune of 17th June: "W. A. Galliher figured anything but well when he stood up and said that the legal difficulty under discussion had been passed upon by the department of justice and approved; and Mr. Fitzpatrick, the minister of justice, practically denied the statement, and said that he was not satisfied on the point."

I enclose you the memo. from the justice department which I read to the committee. The clause therein contained was drafted by that department and is the clause in the bill then under discussion. I will leave it to your readers to judge as to whether I was justified in the statement I made, viz., that the matter had been passed upon by the department. I have made it a rule not to discuss matters of policy; upon which there may be an honest difference of opinion, in public newspapers, nor do I intend to vary that rule in this case. I have always been able successfully to defend any action I have taken on public matters at the proper time and have no doubt I can do so again if occasion calls for it. Yours truly,

W. A. GALLIHER.

House of Commons, Ottawa, June 21.

The memorandum referred to by Mr. Galliher in his letter is as follows:

Memo for the Minister.

I have examined and verified the reference in this memo, and I concur in the view that any doubts there may be should be removed by declaratory legislation. I annex a draft bill containing the necessary provisions. A similar provision will be found in clause 3 of bill No. 34 of this session respecting the Nicola, Kamloops and Similkameen Coal and Railway Co. There should I think be a saving clause both in this bill and in bill No. 34 of matters now in litigation.

An act respecting the Vancouver, Victoria and Eastern Railway and Navigation Company.

Whereas, the Vancouver, Victoria and Eastern Railway and Navigation Company, being the body corporate and politic created by the act of the legislature of the province of British Columbia, chapter 75 of the statutes of 1897, and referred to in the acts of parliament of Canada, chapter 89 of the statutes of 1898, chapter 111 of the statutes of 1902, and chapter 137 of the statutes of 1904, and hereafter referred to as the said company, has, by its petition, prayed that it be enacted as hereinafter set forth, and it is expedient to grant the prayer of the said petition:

Therefore his majesty, etc., etc., enacts as follows:

1. The said company now organized, is hereby declared to be, and to have been since the passing of the said act, chapter 89 of the statutes of 1898, a body corporate and politic, within the legislative authority of the parliament of Canada, with power to lay out, construct, equip, maintain and operate the railway and other works described in the act of the legislature of British Columbia mentioned in the preamble and with all the other powers set forth in said last mentioned act, except in so far as any provision therefore granting such powers is inconsistent with the railway act, 1903, and this act and the said acts, chapter 89 of the statutes of 1898, chapter 111 of the statutes of 1902, and chapter 137 of the statutes of 1904, and the railway act, 1903, shall hereafter, except as aforesaid apply to the said company and the undertaking instead of the act of the legislature of British Columbia and the British Columbia railway act.

2. Nothing in this act shall affect in any manner any case decided by or pending before any court of justice.

"G. L. B. F."

("G. L. B. F." is George L. B. Fraser, one of the law officers of the minister of justice department.)

ANGLICAN HOME MISSIONS

Stirring Appeal Made by the Bishops of the Dominion to Clergy and Laity

A stirring appeal has been read within the last couple of weeks all over the dominion of Canada, addressed by the bishops of the Anglican church to the various congregations scattered all over the country, appealing for the support of the home missions. In lieu of a sermon this appeal was read from the pulpit on Sunday morning by the rector of St. Saviour's church, Rev. F. H. Graham.

The address deals generally with church conditions over the various provinces and is asking for help for the establishment of proper means of accommodation for the churches of the west, where a large immigration is now taking place from the old country and from the United States. The figures relative to this, given by the address, are interesting. They set forth that during the year 1904, not less than 50,000 settlers came from the British isles and 45,000 from the United States, and a third section from almost every nation under the sun numbering 30,000. The immigration for the five years previous to 1902 was but an average of 11,000 a year, but since that date it increased rapidly and in 1904 upwards of 125,000 came. Among these Manitoba has absorbed 50,000. Among these are numbered, at an extremely conservative estimate, 20,000 who belong to the communion of the Church of England and for them adequate provision must be made.

Referring to the diocese of Kootenay, the address has the following to say:

"The diocese of Kootenay, which embraces the eastern half of the province of British Columbia, is a notable example of the development of missionary enterprise, coincident with the lines of settlenemt. The country is almost altogether mountainous in character, and the settlement naturally follow the lines of railways, the river, the lakes and the valleys.

The determining feature of the work is that it is largely in a mineral region. The new settlements are as a consequence, of rapid growth, and compact in form, demanding prompt action in the way of organization, but making supervision comparatively easy, and producing unrivalled opportunities for early self support. In this respect Kootenay possesses a record without a rival in the field of Canadian mission work, and well worthy of imitation on the part of others.

"Ten short years ago there were only four struggling missions in what is now the diocese of Kootenay, and no thought of a separate diocesan organization. But since the year 1896 such places as Revelstoke, Rossland Cranbrook, Fernie, Grand Forks, Greenwood and Trail have risen as if from the ground and are today self-supporting parishes. All the other missions with one exception, have been opened within the past few years. The authorities have made every possible effort to occupy the new fields and have been most careful to develop the local resources in establishing missions. There is perhaps no diocese in the dominion which has received so little outside help, and this fact, coupled with their faithful attempt to do all in their power to provide the means of grace, furnishes a splendid plea to church people to come to their assistance in their efforts to open new stations and to keep open struggling missions. It must be remembered in this connection that many of the missions are over 50 miles in length and that the work of the missionaries often consists in visiting isolated settlements.

"In a district so new to settlement, which a few years ago was uninhabited save by the wild beasts and occasional hunters, but which has the splendid record of eight self-supporting parishes and 53 stations, ministering to the spiritual needs of some 5000 church people, who have themselves erected 22 churches and seven parsonages, and who voluntarily contribute $16,000 a year for church work, we have objects of God's goodness which ought to stimulate us to further effort. There is a population of some 40,000 souls and there are many places which are being rapidly settled, furnishing a call to the church for men and means to carry on the work of God. It is of special importance to occupy the field at once in the mining camps, as the missionary is a tremendous influence for good, where there is so much to be met in the way of temptation by the men engaged in the mines.

JUST WHAT EVERYONE SHOULD DO

Mr. J. T. Barber of Irwinville, Ga., always keeps a bottle of Chamberlain's Colic, Cholera and Diarrhoea Remedy at hand ready for instant use. Attacks of colic, cholera morbus and diarrohea come on so suddenly that there is no time to hunt a doctor or go to the store for medicine. Mr. Barber says: "I have tried Chamberlain's Colic, Cholera and Diarrhoea Remedy which is one of the best medicines I ever saw. I keep a bottle of it in my room as I have had several attacks of colic and it has proved to be the best medicine I ever used." Sold by all druggists and dealers.

A. R. HEYLAND
PROVINCIAL LAND SURVEYOR
POPLAR AND KASLO
ADDRESS P. O. BOX 187, KASLO, B. C.

J. E. ANNABLE
NELSON, B. C.

Fruit and Farm Lands For Sale

In the Famous Kootenay Valleys

I can sell you choice fruit lands in 10, 20, 40, 80 or 160 acre blocks at

Ground Floor Prices

I do not offer for sale any fruit land that I have not personally examined. I guarantee every block to be as good as represented, and having sold a large portion of the land now being brought under fruit culture in this district, I would be safe in offering any man his money back with 10 per cent interest, who is not satisfied with his purchase. Not one would do it, because they can double their money.

I have nice fruit lands across the lake from Nelson only one mile from the city. I have choice lands in the famous

Crawford Bay District

On Kootenay Lake
On Kootenay River
On Slocan River
On Slocan Lake
On Arrow Lakes
On Columbia River

In Fire Valley and Creston

districts, and several partly improved farms. Wild land suitable for stock ranges, and timber lands that I have cruised myself. Write me for free pamphlet and terms of payment, and

Don't Buy till you See Me

J. E. ANNABLE
NELSON, B. C.

WHOLESALE HOUSES

PRODUCE

STARKEY & CO., WHOLESALE DEALERS in Butter, Eggs, Cheese, Produce and Fruit. Houston Block, Josephine Street, Nelson, B.C.

GROCERIES

A. MACDONALD & CO.—WHOLESALE Grocers and Provision Merchants.—Importers of Teas, Coffees, Spices, Dried Fruits, Staple and Fancy Groceries, Tobaccos, Cigars, Butter, Eggs, Cheese and Packing House Products. Office and Warehouse, corner of Front and Hall Streets. P.O. Box 1095. Telephone 28

CAMP AND MINERS' FURNISHINGS

A. MACDONALD & CO.—WHOLESALE Jobbers in Blankets, Underwear, Mitts, Gloves, Boots, Rubbers, Overalls, Jumpers, Mackinaws and Oilskin Clothing. Camp and Miners' Sundries. Office and Warehouse, corner of Front and Hall Streets. P.O. Box 1095. Telephone 28.

ASSAYERS' SUPPLIES

THE B.C. ASSAY & CHEMICAL SUPPLY Co., Ltd., Vancouver, B. C.—Importers and Dealers in Assayers' Supplies. Sole agents in British Columbia for the celebrated Battersea Crucibles, Scorifiers and Muffles and Wm. Ainsworth & Co.'s fine Balances, Chemical and Physical Apparatus, C. P. Acids and Chemicals, Platinum, Sodium and Potassium Cyanide, Quicksilver, Carbonate and Bicarbonate of Soda, Borax, Borax Glass, Silver Free Lead and Litharge.

MINING AND MILL MACHINERY

WASHINGTON MACHINERY & SUPPLY CO.—Dealers in Engines, Band and Circular Sawmills, Atkins' Saws, Wood and Iron Pulleys, Leyner Compressors and Drills, Pumps and Hoists. Prompt attention. Reasonable prices. Courteous treatment. Spokane, Wash.

ASSAYERS

E. W. WIDDOWSON, CHEMIST AND ASSAYER, Nelson, B. C.—Gold, silver or lead, $1 each; Copper, $1.50; Gold-Silver, $1.50; Zinc, $2.50; Gold-Silver-Copper, $2.50. Samples arriving by mail or express will receive prompt attention. P.O. drawer 1108; Phone A 67.

CLEANING AND PRESSING

GENTLEMEN'S suits repaired, cleaned, and pressed. Goods called for and delivered. Agent for Crown Tailoring company, suits from $15 up. A. J. Driscoll, opposite Queen's Hotel.

FOR SALE

OLD CURIOSITY SHOP— If you want to buy or sell anything go to the Old Curiosity Shop. Always in stock a full line of Crockery, Furniture and Glassware.

FOR SALE—One fresh milch cow, one cow due to calf on September 15. Apply A. L. Park, Houston street.

WHY go to your neighbors to do your sewing when you can rent a first class machine with all modern attachments from the Singer Sewing Machint Co. for $3 per month. Oil, 15 cents per bottle; needles, 25 cents per dozen. Singer Sewing Machine Co., Baker street.

FOR SALE—One of the nicest homes in Rossland. Seven roomed house, fully furnished, in best residential part, all modern conveniences, 3 lots full of fruit trees in bearing, lawn and garden tools. Bargain for quick sale, $300 cash and $20 per month, would exchange for good fruit lands. C. E. Miller.

FOR SALE—Five roomed house, 3 lots in Ferguson, B. C., electric light, water, etc., stable, woodshed, well rented price $1200. $200 cash, balance easy monthly payments. C. E. Miller.

FOR SALE—220 acres choicest fruit land out of doors, facing Okanagan lake, will be sold in 70 acre blocks, $25 per acre, easy terms, no stone or scrub, and 5000 acres excellent range land can be taken up at rear. C. E. Miller.

FOR SALE—Half interest in the Sandon Dairy, situated half mile from town, best location in the country, no opposition, everything in first class order, a good bargain to the first comer. For particulars apply to P.O. box 171, Sandon, B.C.

FOR SALE—Gasoline launch, 16 feet long, 2 1-2 horse power engine and boat house. Apply box 184, Nelson, B. C.

FOR SALE—Will sell 93 acres fruit land on Kootenay river, seven miles below Nelson. For particulars apply P. O. Box 274, Nelson, B.C.

IMPROVED ranch for sale, close to town, no reasonable offer refused. S. M. Brydges.

FOR SALE—Trout Lake Dairy, with 10 head of fresh milch cows, bottles, tins, etc. Good general delivery wagon, no opposition, stable right in town. Will sell cheap to first comer. Dairy is complete. Apply A. M. Craig, P.O. box 365, Trout Lake, B.C.

WANTED

NELSON Employment Agency.
WANTED—Bush foreman, men for lumberyard, waitress, laborers.

WANTED—A strong 16 foot row boat in good condition. Apply box 518, Nelson.

NURSE—Maternity nurse open for engagements; do not mind light housework. Communicate Mrs. J. F. Delaney, New Denver, B. C.

WANTED—Summer boarders; gentlemen requiring change of air will find comfortable quarters across the lake. Excellent table; 15 minutes from boathouse. Apply Mrs. Adams, box 508, Nelson.

WANTED—Five good brick layers at the Granby smelter, Grand Forks, wages $5.50 per day, apply Geo. S. Hill, Grand Forks.

FOR RENT—Success club furnished bedrooms, newly renovated. Terms very moderate, apply Mrs. Aitkman, caretaker, house opposite Success club.

SOCIETY CARDS

ABERDEEN HIVE, No. 12, L. O. T. M.—Meets 2nd and 4th Wednesday, 7:30 p.m. of each month in K. of P. Hall, Vernon Street, next to post office. Visiting members cordially invited.
MARY MATTHEW, L.C.
MINNIE RITCHIE, Record Keeper

NELSON LODGE, NO. 59, INDEPENDENT Order of Good Templars, meets every Thursday evening at 8 o'clock in Fraternity hall. Visiting members are cordially invited to attend.
W. H. CALDER, C.T.
G. KING, Secretary.

384

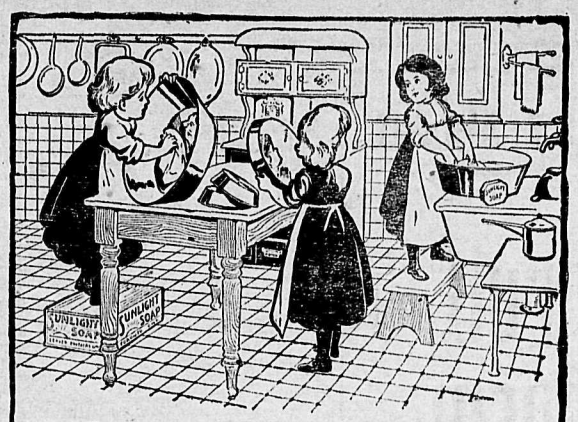

SUNLIGHT SOAP

Household utensils can be made to look as good as new by washing in a suddy solution of Sunlight Soap. They will shine and glitter thus helping to make the home bright and inviting.

Sunlight Soap means less than half the labor required in washing with common soap—and makes everything spotlessly clean.

Sunlight Soap is made of pure oils and fats, contains no ingredient injurious to the hands or clothing.

ASK FOR THE OCTAGON BAR

Sunlight Soap Washes the Clothes White and won't Injure the Hands

LEVER BROTHERS LIMITED, TORONTO 8a

The "Little Jap" Hammer Drill

This little machine drill will do its work with no other mountings than the man who holds it. So compact it may be operated in a space too small for a hand drill. One man with a "Little Jap" can equal the work of 10 or 12 hand drillers. Nelson sales office, Houston Building.

Allis-Chalmers-Bullock
Limited

Immediate Delivery From Rossland Stock

3 No. 5 CAMERON PISTON SINKING PUMPS.
1 No. 7 CAMERON PISTON SINKING PUMP.
1 CAMERON PROSPECTORS' PLUNGER PUMP.

Station, Boiler Feed, Centrifugal and Hand Pumps in Stock as well.

The Jenckes Machine Co., Limited
ROSSLAND AND VANCOUVER WORKS: SHERBROOKE, QUE

P. BURNS & CO.

WHOLESALE AND RETAIL
MEAT MERCHANTS
HEAD OFFICE NELSON, B. C.

Branch Markets in Rossland, Trail, Nelson, Kaslo, Sandon, Three Forks, New Denver and Slocan City.

Orders by Mail to any Branch will have Prompt and Careful Attention.

W. G. GILLETT

CONTRACTOR AND BUILDER

SOLE AGENT FOR THE PORTO RICO LUMBER CO., Ltd., Retail Yards
Rough and dressed lumber, turned work and brackets, Coast lath and shingles, sash and doors. Cement, brick and lime for sale. Automatic grinder. Yard and Factory Vernon street, east of Hall.

P. O. Box 232. Telephone, 178 Nelson, B. C.

Procter's Bargains

For Sale—
For Sale—Three improved ranches on West Arm of Kootenay lake.
That well known summer resort known as the Outlet Hotel.

For Rent—
For Rent—The property known as the Macfarland residence, large roomy house and grounds.
Store on Baker street, now occupied by J. F. Weir. For terms and particulars apply

REAL ESTATE and INSURANCE BROKER **T. G. Procter**

Fernie Foundry and Machine Works

Repairing and Job Work a Specialty.—Brass Castings Made to Order.

BEAN BROS. BOX 237 FERNIE B. C.

ROUGH LUMBER DRESSED

Doors, Windows, Mouldings, Shingles, Turned Work and Brackets.
A complete and up-to-date stock always on hand. Mail orders promptly attended to
A. C. LAMBERT & CO.

CAMPION & CARTER
Commission and Real Estate Agents, NELSON, B. C.

We have several choice blocks of fruit land on Kootenay river and lake, in lots from 10 to 220 acres, improved and unimproved, prices reasonable. Some good bargains.

THE QUEEN'S HOTEL

BAKER STREET
MRS E. C. CLARKE, Proprietress,
RATES $2 PER DAY.

Large and comfortable bedrooms and first class dining room. Sample room for commercial men.

GIANT EAGLE WAS SHOT

STEAMER MINTO CAPTURED YOUNG BIRD ALIVE

STORY OF SUCCESSFUL VENTURE ON ARROW LAKES

Another eagle of kingly proportions has been shot on Arrow lake. Near the narrows between the upper and lower lakes there seems to be a favored haunt for eagles. A few months ago a very large one was secured by the united efforts of the crew of the steamer Kootenay. Last Saturday two parent birds were shot and a young eagle captured by the crew of the steamer Minto. The male bird is bigger than any previously reported in Kootenay, measuring seven feet six inches from tip to tip. The young bird will probably be added to Fred Bosquet's menagerie. The shooting and capture was a thrilling incident.

Last Saturday morning as the steamer Minto, with captain Fraser in command, was approaching Fire Valley, about 6 o'clock, watchman Douglas saw two gigantic eagles circling round a tall cottonwood tree on the left of western shore of the lake. He promptly called the attention of the captain and every available fire arm on board was used, the captain, the mate, the purser, Baptiste, who was the hero of the last battle with eagles, and several others taking part. The first successful shot was made by the pilot, Walter Wright, who brought down the female bird.

The male bird disappeared but by this time the nest had been discovered in the top of a cottonwood tree, 70 feet from the ground. Mate McCarthy put on a pair of climbers and got up about 30 feet, when he slipped and fell to the ground, fortunately without sustaining injuries. Assistant engineer Swan Peterson next essayed the task, and succeeded in reaching the nest. There he found a young bird which he threw down to his comrades who secured it uninjured.

Peterson's descent was the most exciting feature of the whole adventure. He was weary from his climb when he began the return. He had made about 20 feet and was still 50 feet from the ground when his strength gave out. At that height the girth of the tree was too great for him to support himself by encircling it with his arms, and he remained there helpless. As soon as his danger was recognized, all the boat's ladders were lashed end to end and placed against the tree. From the top one of the crew succeeded in throwing a rope to Peterson, who made it fast over a short branch. He then slid down the rope and was assisted to the top of the ladder, from which he easily reached terra firma exhausted but unhurt.

As the crew returned to the steamer the male bird reappeared and circled round the empty nest. Again the firearms were produced and after many shots the eagle fell to the big rifle of Captain Fraser. The bird was secured and found to measure seven feet and a half from tip to tip. As the fatal bullet had struck it in the neck the body and wings were unharmed. The female had been shot in the body and admaged. The male bird was shipped to Vernon Saturday night to be dressed and mounted by W. C. Pound, taxidermist, when returned wil ladorn the cabin of the Minto.

The captive young bird is still on board the Minto. R. Irwin, port steward and James Neelands are negotiating for its presentation to F. Bosquet as an addition to the leading menagerie of the Kootenays.

THE TRAMWAY PARK

Editor The Daily News—It may be that the city council has neither the disposition nor the authority to deal with the Tramway park matter, but whether it has either or neither, the most ordinary tact or judgment, to say nothing of courtesy, would have dictated a decent reply to my letter of the 9th inst., in lieu of which both myself and the company I represent, have been made the subject of a number of positively false, illogical and malicious statements by the mayor and his too clever correspondent, "for reasons," let us say, "best known to themselves." But however, effective and gratifying the mayor might find such tactics to prove in some cases, the present difficulty will not yield to that sort of treatment; indeed its continuance but aggravates the situation.

I have said that I shall permit no wilfully flagrant violation of the company's rights and I meant it. If the people are desirous of the use of the park, the sooner the matter is taken up regardless of the mayor's vindictive attitude the better.

F. J. MUSSELMAN.

Nelson, June 26.

NEARBY MINES

Deal Pending at New Denver—Slocan Star Mine and Mill Busy

The following mining notes are taken from the last issue of the Sandon Mining Review.

A deal is pending in New Denver for the Mollie Hughes and California mines. German capital is behind it and the outlook is very favorable for its consummation The figures are not known.

New York parties are after the Hewitt mine near Silverton, one of the best developed mines in the Slocan. Over four miles of tunnels have been driven and there are fully 100,000 tons of treatable stuff in sight blocked out. If the right process is installed, the Hewitt would be able to run out 100 tons of ore daily. A cheap transportation method could easily be installed from the mine to the lake and this mine would serve as the backbone of any process that would locate on Slocan lake for the purpose of treating the ores of this district. There is a bonanza in sight around this part of the camp for some process that will handle the ore economically, and be able to pay the producer a living price. The mines of Silverton are rich but the ores are quite intimately mixed.

The American Boy is shipping two cars of zinc ore, which was taken out in development work. There is a large tonnage available in the mine, and it only awaits the payment of living prices to turn out the ore.

The Slocan Star is pounding out 25 tons of zinc ore daily. Good progress is being made at the mine, and the mill is working smoothly, while the prospects are bright for an increased tonnage for the season. Water is plentiful and the large tonnage of concentrating ores on hand will keep the mill at work to its full capacity so as to dispose of it.

The Slocan Star mine is turning out zinc concentrates at the rate of 750 tons a month. It is the same grade as shipped to Pueblo last winter, viz., 35 per cent zinc, 45 ounces silver and under 5 per cent lead. About 250 tons of lead concentrates and crude ore are being shipped per month. The Slocan Star mine is one of the mines in the camp that does not do its mining in the stock market, nor is it run by stock market mining engineers.

Some of the most beautiful crystals we have seen, are in the possession of Dr. Gomm. They came from the Lucky Jim mine. The ore is coming from the winze now in process of being sunk, is of exceptional purity. It is not often a mine can sink 50 feet in crude ore and have only a few shovelsful of waste matter in the operation.

MINING RECORDS

At the mining recorder's office on Monday certificates of work were issued to Fred Adie on the Nevada; to C. E. Desrosier and partners on the Guinea fractional, the Lindor and the Dominion; to Joseph Chipman on the Last Quarter; to John W. Harkness on the Gold Crown and the Midday; to William Allen on the Zula King and the Dollie Varden and to Mrs. Janet Stewart on the Iron Cliff.

J. A. Sullivan recorded the location of the Sullivan Iron on Goat mountain and E. de Roy the location of the Mountain Peak on the north fork of 16-Mile creek.

Monkey Brand Soap makes copper like gold, tin like silver, crockery like marble, and windows like crystal.

Frederic S. Clements

CIVIL ENGINEER
DOMINION AND PROVINCIAL LAND SURVEYOR

Agent for obtaining Crown Grants, mine surveying, etc.
Room 16, K.W.C. Block
P. O. Box 1 Nelson, B.C.

This store will close Thursday afternoons during June, July and August.

West Kootenay Butcher Co

FRUIT LANDS FOR SALE

In 10 acre blocks, in 20 acre blocks, several improved ranches.
J. E. ANNABLE, Nelson, B. C.

H. D. ASHCROFT A. E. MARKS

BLACKSMITHS

Ashcroft and Marks, experienced blacksmiths, wheelwrights, and expert horseshoers, are doing business on Hall street, in the premises previously occupied by Grant McLean. First class work in every particular guaranteed.

CANCER

R. D. Evans, discoverer of the famous Cancer Cure, requests anyone suffering with cancer to write him. Two days' treatment will cure any cancer, external or internal. No charge until cured.
R. D. EVANS, Brandon, Man.

PLUMBING

We are prepared to do all kinds of plumbing, steam and gas fitting, on the shortest notice. Estimates given. E. K. Strachan & Co., Baker Street. Nelson. Phone 168.

CANADIAN PACIFIC RAILWAY

Low Return Rates

TO

Portland, Oregon, Exhibition

Nelson, Rossland, Boundary

$23.75

30-DAY-LIMIT

Via Vancouver, Victoria

Corresponding rates from all Kootenay points.

For full particulars first class or tourist sleeper reservations apply to local agents or write.

J. S. CARTER, D.P.A., Nelson E. J. COYLE, A.G.P.A., Vancouver

Spokane Falls & Northern Railway

GREAT NORTHERN RAILWAY

Portland and Return $23.75

Account

Lewis and Clark Exposition

For particulars call on
G. K. TACKABURY.
Nelson, B. C. General Agent

KOOTENAY RAILWAY & NAVIGATION COMPANY, LIMITED

Kaslo and Slocan Railway Company
International Navigation and Trading Company.

TIME CARD
of local trains and steamers effective March 7th, 1904
KASLO-SANDON

Daily		Daily
1:30 p.m. Lv	Sandon	Ar 10:25 a.m.
2:12 p.m. Lv	Whitewater	Ar 9:40 a.m.
3:45 p.m. Ar	Kaslo	Lv. 8:00 a.m.

KASLO-NELSON

Daily Ex. Sunday		Daily Ex. Sunday
6:00 a.m. Lv	Kaslo	Ar. 9:15 a.m.
7:30 a.m. Lv	Ainsworth	Ar. 8:15 p.m.
10:00 a.m. Ar	Nelson	Lv 5:45 p.m.

Calling at all way landings on signal.

NELSON-SANDON

5:45 p.m. Lv	Nelson	Ar 10:00 a.m.
10:25 a.m. Ar	Sandon	Lv. 1:30 p.m.

Through daily freight and passenger service between Nelson and Sandon.

For further information and full particulars call on or address
ROBERT IRVING,
Mgr. K. R. and N. Co, Ltd.
Kaslo, B. C.
G. K. TACKABURY, Local Agent.

TEAS

JUST RECEIVED.

Fresh and Fragrant

NEW CROP

Black or Green

AS ALWAYS THE BEST

Prices moderate by the pound or original package.

Kootenay Coffee Co.
Phone 177. P. O. Box 183.

THE O.K. BAKERY

is here to stay, and if you have not given us a trial ring up

Phone 165

There can be no mistake, as every loaf is stamped

O. K.

Crawford & Hay

Stanley Street.
Phone 165.

FOR SALE

30 foot lot and building, south side of Baker street, rented constantly, easy terms, price on application.

In Hume Addition, four roomed house and lot, $600 on monthly payment plan.

2 acre ranch one mile from Nelson, 80 fruit trees, 150 small fruit, furnished cabin, $350.

In Hume Addition, corner lot, fruit trees and small fruits, with 4 room cottage, about $700, good terms.

Chadbourn & McLaren
K.W.C. BLOCK

Ranches For Sale

5, 8, 20 and 35 acre ranches close to the city.

A choice 20 acres on the West Arm of Kootenay lake, about 11 miles from city, only $350.

135 acres, well watered, with good house 20x24 feet, and 7 acres cleared, price $3150.

Houses For Sale

7-roomed house, centrally located, 2 lots, a bargain, $2300, terms.

6-roomed house on Stanley street and 2 lots, all modern conveniences, $3000, terms.

R. J. Steel

Nelson Steam Laundry
P. O. Box 48. Telephone 146.

All kinds and all colors of Ladies' and Gents' Clothing
CLEANED AND DYED
Flannels, Blankets, Curtains, Silks, Etc. a specialty.
Gloves renovated to look like new.

Steam Carpet Cleaning
Your patronage solicited.
PAUL NIPOU, Prop.

LAKEVIEW HOTEL

Corner Hall and Vernon Streets
Two blocks from City Wharf. The best dollar a day house in Nelson.

NO CHINESE EMPLOYED

August Thomas
PROPRIETOR.

Sunnyside Hotel

NELSON, B. C.

RATES $1 PER DAY

The Sunnyside has nicely furnished bedrooms, lighted with electricity and the table is the best in Nelson for the price. The hotel is on Baker street, one block from the C.P.R. and G.N.R. union depot. Mackaus said on the premises

TREMONT HOUSE

EUROPEAN AND AMERICAN PLAN
MEALS 25c. ROOMS FROM 25c TO $1.00

MALONE & TREGILLUS, Proprietors
Baker Street, Nelson.

BARTLETT HOUSE

(Formerly Clarke House)
The best $1.00 per day house in Nelson None but white help employed. The bar is the best

G. W. BARTLETT - Prop.

GRAND CENTRAL HOTEL

Opposite Courthouse and new Postoffice. Best 25c meal in town. European and American plan. Only white labor employed. First class bar.
THOMAS & BRICKSON, Proprietors

McLeod Hotel

CORNER
FIRST AND SECOND AVENUE
YMIR, B. C.

Centrally located, rebuilt and refurnished throughout. All modern improvements. Sample Rooms in connection. The only first class hotel in Ymir.

RATES FROM $1.50 UP
FINLAY McLEOD, Proprietor

GRAND HOTEL

Cor. Howard and Main Sts.,
SPOKANE

British Columbia People

Will find a home in Spokane at the Grand Hotel. Recently remodelled and refurnished.

Under the management of E. E. Phair, late of Hotel Phair, Nelson, B. C.

All British Columbia papers on file. European plan. Rates 75 cents to $2.00 per day. Free bus meets all trains.

ROYAL HOTEL

TELEPHONE 148.
MRS. WM. ROBERTS, Proprietress

The best meals that can be provided in this market, cooked under the supervision of the proprietress, who is a famous caterer.

Nice airy rooms, newly furnished; bath for guests.

The best wines, liquors and cigars can be obtained at the bar.

TERMS: $1 AND $1.50 PER DAY

COR. STANLEY AND SILICA STREETS, Cars pass the door

Madden House Baker Street Nelson, B.C.

Do you need a comfortable home? If so try the Madden House. Well furnished rooms lighted by electricity; first class board. In the bar you will find all the best domestic and imported liquors and cigars.

THOMAS MADDEN, Proprietor.

Oxford Cafe

NEXT DOOR TO OFFICE SALOON,
Ward Street

Merchants Dinner from 12 noon to 2:30 p.m., 25 cents.

Short order meals at all hours, Open day and night.

Frank Lin Lun
Manager and Cook

Queen Studio

T. SPROAT

BUILDERS AND CONTRACTORS
Shop at rear of Tribune Office,
NELSON, B. C.

FRANK C. GREEN
CIVIL ENGINEER
Dominion and Provincial Land Surveyor,
P. O. Box 146. Phone 361 B
Cor. Kootenay and Victoria Sts., Nelson.

Synopsis of Regulations for Disposal of Mineral on Dominion Lands in Manitoba, the Northwest Territories and the Yukon Territory.

Coal—Coal lands may be purchased at $20 per acre for soft coal and $20 for anthracite. Not more than 320 acres can be acquired by one individual or company. Royalty at the rate of ten cents per ton of 2000 pounds shall be collected on the gross output.

Quartz—Persons of eighteen years and over and joint stock companies holding free miner's certificates may obtain entry for a mining location.

A free miner's certificate is granted for one or more years, not exceeding five, upon payment in advance of $7.50 per annum for an individual, and from $50 to $100 per annum for a company, according to capital.

A free miner, having discovered mineral in place, may locate a claim 1500x1500 feet by marking out the same with two legal posts, bearing location notices, one at each end on the line of the lode or vein.

The claim shall be recorded within fifteen days if located within ten miles of a mining recorder's office, one additional day allowed for every additional ten miles or fraction. The fee for recording a claim is $5.

At least $100 must be expended on the claim each year or paid to the mining recorder in lieu thereof. When $500 has been expended or paid, the locator may, upon having a survey made, and upon complying with other requirements, purchase the land at $1.00 per acre.

Permission may be granted by the Minister of the Interior to locate claims containing iron and mica, also copper in the Yukon territory, of an area not exceeding 160 acres.

The patent for a mining location shall provide for the payment of a Royalty of 2 1-2 per cent of the sales of the products of the location.

Placer Mining—Manitoba and the N.W.T. excepting the Yukon Territory—Placer mining claims generally are 100 feet square; entry fee, $5; renewable yearly. On the North Saskatchewan River claims are either bar or bench, the former being 100 feet long and extending between high and low water mark. The latter includes bar diggings, but extends back to the base of the hill or bank, but not exceeding 1000 feet. Where steam power is used claims 200 feet wide may be obtained.

Dredging in the rivers of Manitoba and the N.W.T., excepting the Yukon Territory—A free miner may obtain only two leases of five miles each for a term of twenty years renewable in the discretion of the Minister of the Interior.

The lessee's right is confined to the submerged beds or bars of the river below low water mark, and subject to the rights of all persons who have, or may receive entries for bar diggings or bench claims except on the Saskatchewan River where the lessee may dredge to high water mark on each alternate leasehold.

The lessee shall have a dredge in operation within one season from the date of the lease for each five miles, but where a person or company has obtained more than one lease one dredge for each fifteen miles or fraction is sufficient. Rental $10 per annum for each mile of river leased. Royalty at the rate of two and a half per cent collected on the output after it exceeds $10,000.

Dredging in the Yukon Territory—Six leases of five miles each may be granted to a free miner for a term of twenty years, also renewable.

The lessee's right is confined to the submerged bed or bars in the river below low water mark, that boundary to be fixed by its position on the first day of August in the year of the date of the lease.

The lessee shall have one dredge in operation within two years from the date of the lease, and one dredge for each five miles within six years from such date. Rental $100 per mile for the first year and $10 per mile for each subsequent year. Royalty same as placer mining.

Placer Mining in the Yukon Territory—Creek, gulch, river and hill claims shall not exceed 250 feet in length, measured on the base line or general direction of the creek or gulch, the width being from 1000 to 2000 feet. All other placer claims shall be 250 feet square.

Claims are marked by two legal posts, one at each end, bearing notices. Entry must be obtained within ten days, if the claim is within ten miles of a Mining Recorder's office. One extra day is allowed for each additional ten miles or fraction.

The person or company staking a claim must hold a free miner's certificate.

The discoverer of a new mine is entitled to a claim 1000 feet in length, and if the party consists of two, 1500 feet altogether, on the output of which no royalty shall be charged, the rest of the party ordinary claims only.

Entry fee $10. Royalty at the rate of two and a half per cent on the value of the gold shipped from the Yukon Territory to be paid to the Comptroller.

No free miner shall receive a grant of more than one mining claim on each separate river, creek or gulch, but the same miner may hold any number of claims by purchase, and free miners may work their claims in partnership by filing notice and paying fee of $2. A claim may be abandoned and another obtained on the same creek, gulch or river, by giving notice and paying a fee.

Work must be done on a claim each year to the value of at least $200.

A certificate that work has been done must be obtained each year; if not, the claim shall be deemed to be abandoned, and open to occupation and entry by a free miner.

The boundaries of a claim may be defined absolutely by having a survey made and publishing notices in the Yukon Official Gazette.

Petroleum—All unappropriated Dominion Lands in Manitoba, the Northwest Territories and within the Yukon Territory are open to prospecting for petroleum, and the Minister may reserve for an individual or company having machinery on the land to be prospected, an area of 1920 acres for such period as he may decide, the length of which shall not exceed three times the breadth. Should the prospector discover oil in paying quantities, and satisfactorily establish such discovery, an area not exceeding 640 acres, including the oil well, will be sold to the prospector at the rate of $1 an acre, and the remainder of the tract reserved, namely 1280 acres, will be sold at the rate of $3 per acre, subject to royalty at such rate as may be specified by Order in Council.

W. W. CORY,
Deputy of the Minister of the Interior.
Dept. Interior, June 20, 1904

Atlantic S.S. Sailings

C. P. R. ATLANTIC S. S. LINE
(From Montreal)
L. Manitoba..June 11 Champlain..Ju. 18
(To London Direct)
Mt. Temple..June 29 Montrose ..June 24
ALLAN LINE
(From Montreal)
Bavarian ....June 16 Victorian ....June 8
DOMINION LINE
(From Montreal)
Dominion ..June 10 Ottawa .....June 17
ATLANTIC TRANSPORT LINE
Minneapolis..June 10 Minnehaha..June 17
AMERICAN LINE
St. Louis ....June 17 New York....June 10
RED STAR LINE
Vaderland ....June 17 Finland .....June 10
CUNARD LINE
Umbria .....June 10 Caronia ....June 13
Lucania ....June 17
WHITE STAR LINE
Majestic ....June 14 Oceanic .....June 17
Baltic .....June 29 Cedric .....June 15
FRENCH LINE
La Savoie....June 15 La Touraine..June 8
HAMBURG AMERICAN
Moltke .....June 15 Bleucher ....June 8
(Mediterranean Service)
Prinz Oscar ....June 27
Prinz Adalbert ....June 22
NORTH GERMAN LLOYD
Kaiser Wilhelm II ....June 13
Grosser Kurfuerst ....June 20
(Mediterranean Service)
Koing Albert ....June 17
Konigin Luise ....June 24

All continental rates and sailings on application. If you are contemplating taking an ocean voyage drop us a line and we will be pleased to furnish you with full information promptly.

J. S. CARTER, D.P.A., Nelson. W. P. E. CUMMINS, Gen. Agt., Winnipeg

ESTABLISHED 1878 INCORPORATED 1897

HENDERSON DIRECTORIES

LIMITED

PUBLISHERS OF GAZETTEERS AND BUSINESS DIRECTORIES

Manitoba and Northwest Gazetteer and Directory
British Columbia Gazetteer and Directory

CITY DIRECTORIES
Winnipeg, Victoria, Vancouver

Henderson Publishing Co.
Limited Liability,
Vancouver, B. C.
JAMES HENDERSON,
Managing Director.

Henderson Directories,
Limited,
Winnipeg, Man.
JAMES HENDERSON,
President.
JAMES SELBY HENDERSON.
Manager and Secy-Treas.

Members of Association of American Directory Publishers.

When "Blue Ribbon gioeth its color to the cup", it's no thin watery shade, but a rich, clear color that means purity strength and fragrance. Just try the Red Label. Only one best tea "Blue Ribbon's it.

The HALL MINING AND SMELTING COMPANY, Limited

Purchases
Lead, Copper and Dry Ores

NELSON, B. C.

Porto Rico Lumber Co., Ltd.

Manufacturers of and Wholesale Dealers in

ROUGH AND DRESSED LUMBER, SHINGLES AND MOULDINGS, BAND-SAWN AND TURNED WORK. AN UP-TO-DATE DRY KILN IN CONNECTION.

MILLS AT YMIR

Porto Rico Lumber Co., Ltd.

Kootenay Engineering Works
FOUNDERS AND MACHINISTS

MANUFACTURERS OF THE CRAWFORD AERIAL TRAMWAY.

Repairing and Jobbing a Specialty

Sheetmetal work, castings, builders material and mining and mill machinery.

Office and Works Foot of Park Street.

B. C. TRAVIS
PHONE 204 MANAGER NELSON, B. C.

SPECIAL CARE FOR FRUIT

WILL RUN TWICE A WEEK FROM LANDING TO WINNIPEG

RESIDENT PEST INSPECTOR ASKED BY ASSOCIATION

The urgent necessity for the immediate appointment of a resident fruit pest inspector is appreciated by local fruit growers. Frequent strong representations have been made to the provincial department of agriculture. The only reply so far received is that inspector T. Cunningham will in future pay more attention than formerly to Kootenay, is not satisfactory. It is contended that an inspector with headquarters at the coast cannot possibly exercise efficient supervision over the Nelson and other Kootenay fruit districts. The secretary of the Kootenay fruit growers' association is constantly in receipt of letters from isolated ranchers asking that efforts be made to have an inspector appointed whose headquarters shall be in Nelson.

The Dominion Express company has made definite arrangements to have a car, specially suited for the shipment of perishable fruit, run regularly twice a week during the summer from Kootenay Landing to Winnipeg.

Both matters came up yesterday afternoon at a special meeting of the Kootenay fruit growers' assciatin held in the city hall at 3 o'clock. The meeting was well attended. Its special purpose was to arrange for the reception and entertainment of the members of the provincial association who will be here for the convention on July 15. No action could be taken as no definite information has been received as to the time of their arrival. It is known that T. Cunningham, provincial fruit pest inspector, will be in the district long enough to make official trips to all the neighboring fruit districts.

Many letters were read on the subject of pest inspection and it was resolved that efforts to secure the appointment of a resident inspector should be renewed.

An interesting letter was received from a farmer of Fort William, who wants to buy 100 acres of fruit land. He is willing to clear it himself but objects to paying $50 an acre for it unless it is well timbered.

President James Johnstone then announced: "Gentlemen I am pleased to be able to iform you that after correspondence and several interviews, I have a promise from the Dominion Express company that a special fruit car will be run twice a week from Kootenay Landing to Winnipeg. The company expects to lose on it the first year, and possibly the second, but is prepared to stand that for the sake of assisting in the development of the district. Some of the eastern officials were surprised to learn that we had any fruit here."

The announcement was received with great satisfaction. Another meeting will be held as soon as secretary Morley hears from the provincial association its plans for the meeting here on July 15.

BROTHERHOOD OF ST. ANDREW

Fourteenth Dominion Convention at Ottawa, October 5-8.

The fourteenth dominion convention of the Britherhood of St. Andrew will be held in the city of Ottawa from October 5th to 8th next, both inclusive.

The Brotherhood of St. Andrew is an institution composed of men of the church of England banded together for the one and only object of promoting the spread of Christ's kingdom among men, especially young men. There is little doubt probably in the mind of any thinking man that there is a real necessity in these rushing days to introduce a little more practical religion into the affairs of every day life; and laymen in the church have found that they can, on Brotherhood lines do a work which the clergy unassisted can hardly hope to accomplish. Although the church is the past has not been without her devoted and active laymen, still their efforts have lost much through being individual, and the discouragements of unassisted work have to often forced them entirely to desist. In the Brotherhood, however, these same men have found all the helpfulness and encouragement of a mutual co-operative society, with the added stimulus of the knowledge that large numbers of men the world over are working along the same lines and in the same order.

Great preparations are being made for the convention while the dominion council at headquarters in Toronto is actively engaged in preparing a program which it is expected will contain the names of a number of the leading bishops and clergy, and prominent laymen of the church. Delegates are expected from the majority of the 200 active chapters scattered throughout the dominion, while large numbers of visitors will attend from many of the parishes not having chapters.

Ottawans are noted for hospitality, while the capital has a wide fame as an ideal convention city. These facts with the additional inducement of reduced rates on all railways will insure a largely attended and successful gathering when brown October comes around.

SPRAINED ANKLE, STIFF NECK, LAME SHOULDER

There are three common ailements for which Chamberlain's Balm is especially valuable. If promptly applied it will save you time, money and suffering when troubled with any one of these ailments. For sale by all druggists and dealers.

In store for those who have never tried Clark's Lunch Tongues. They are delicately seasoned, good to use.

SIX MONTHS FOR THEFT

J. L. Deering, who was arrested by constable Wightman Friday evening for the theft of personal property from the room of W. J. Bathgate at the Madden house, appeared before magistrate Crease yesterday morning for sentence.

The waterproof which had not been recovered on Saturday was found by constable Wightman at the Tremont. A witness was produced who testified to Deering's previous good character and conduct.

In view of the fact that all of the stolen property was recovered and that Deering was not evidently a professional thief, the magistrate imposed a light sentence, six months in the provincial jail.

James Band, proprietor of the Grove hotel, Fairview, has had that favorite summer resort nicely fitted up. It is conveniently located within half a block of the street car line and good meals and the best of liquors and cigars make it a popular house of call. Drop in any time when passing and sample some of those choice thirst quenchers always on tap.

LAND NOTICES

TAKE NOTICE—Sixty days after date I intend to apply to the Hon. the Chief Commissioner of Lands and Works at Victoria for permission to purchase the following described land, begining at a post near the north bank of the Kootenay river, West Kootenay District, marked W. Clayton's southeast corner, thence west 40 chains, thence north 40 chains, thence east forty chains, thence south 40 chains to point of commencement, containing one hundred and sixty acres more or less.

W. CLAYTON.

Thrums Siding, May 24th, 1905.

NOTICE is hereby given that 60 days after date I intend to apply to the Chief Commissioner of Lands and Works at Victoria, to purchase 160 acres of land in West Kootenay District, and described as follows: Commencing at a post placed about half a mile north of the 3rd mile board south of Castlegar and marked J.A.C. S.E. corner, thence west 40 chains, thence north 40 chains, thence east to Columbia and Western railway, thence south along said railway to place of commencement.

May 24th, 1905.

J. A. CRYDERMAN.

NOTICE is hereby given that 60 days after date I intend to apply to the Chief Commissioner of Lands and Works at Victoria, to purchase 160 acres of land in West Kootenay District, and described as follows: Commencing at a post placed on the west side of the Columbia and Western railway, about 200 feet south of the fourth mile post south of Castlegar and marked J.H.R.C. N.E. corner, thence west 40 chains, thence south 40 chains, thence east to the Columbia and Western railway, thence north along said railway to place of beginning.

May 24th, 1905.

J. H. R. CHRISTIE.

NOTICE is hereby given that 60 days after date I intend to apply to the Chief Commissioner of Lands and Works at Victoria, to purchase 160 acres of land in West Kootenay District, and described as follows: Commencing at a post placed on the west side of the Columbia and Western railway, about 200 feet south of the third mile board south of Castlegar, and marked P.W. N.E. corner, thence west 40 chains, thense south 40 chains, thence east to said railway, thence north along said railway to place of beginning.

May 24th, 1905.

PETER WARREN.

NOTICE is hereby given that 60 days after date I intend to apply to the Chief Commissioner of Lands and Works at Victoria, to purchase 160 acres of land in West Kootenay District, and described as follows: Commencing at a post placed on the west side of the Columbia and Western railway, about 200 feet south of the third mile board south of Castlegar and marked H.F.A. S.E. corner, thence west 40 chains, thence north 40 chains, thence east to the Columbia and Western railway, thence south along the said railway to place of beginning.

May 24th, 1905.

H. F. ANNABLE.

NOTICE is hereby given that we, the Yale-Columbia Lumber Company, Limited, of Nakusp, B. C., intend sixty days from date, to apply to the Chief Commissioner of Lands and Works for permission to purchase the undermentioned tract of land: Commencing at a post on the South Limited of Columbia & Western Railway, about one half mile east of Westley Station, marked Yale-Columbia Co.'s northeast corner, running thence south 20 chains, thence east 80 chains, thence north 20 chains, more or less, to the south Limit of the Columbia & Western Railway, thence westerly along the said railway 80 chains to place of commencement.

THE YALE-COLUMBIA LUMBER CO., Limited.

J. G. BILLINGS, Secretary.

May 25th, 1905.

TIMBER NOTICES

NOTICE is hereby given that thirty days after date I intend to apply to the Chief Commissioner of Lands and Works for a special license to cut and carry away timber from the following described lands, situated in the Little Slocan, West Kootenay District, commencing at a post planted and marked S.E. corner C. Hairsine, running west 80 chains, thence north 80 chains, thence east 80 chains, thence south 80 chains, to point of commencement.

C. HAIRSINE.
F. PROVOST, Agent.
Located May 24th, 1905.

NOTICE is hereby given that thirty days after date I intend to apply to the Chief Commissioner of Lands and Works for a special license to cut and carry away timber from the following described lands, situated in the Little Slocan, West Kootenay District, commencing at a post planted and marked N.E. corner M. Provost, running south 80 chains, thence west 80 chains, thence north 80 chains, thence east 80 chains, to point of commencement.

M. PROVOST.
F. PROVOST, Agent.
Located May 24th, 1905.

NOTICE is hereby given that 30 days after date I intend to apply to the Chief Commissioner of Lands and Works for a special license to cut and carry away timber from the following described lands, situate on Lemon creek, West Kootenay, District, B.C., commencing at a post planted about seven miles from the mouth and marked Paul Martin S.E. corner, running west 80 chains, thence north 80 chains, thence east 80 chains, thence south 80 chains, to point of commencement.

PAUL MARTIN.
F. PROVOST Agent.
Located May 27th, 1905.

NOTICE is hereby given that 30 days after date I intend to apply to the Chief Commissioner of Lands and Works for a special license to cut and carry away timber from the following described lands, situate on Lemon creek, West Kootenay, District, B.C., commencing at a post planted one mile west of Oro and marked Callex Bray N.W. corner, running east 80 chains, thence south 80 chains, thence west 80 chains, thence north 80 chains to point of commencement.

CALLEX BRAY.
F. PROVOST Agent.
Located May 29th, 1905.

NOTICE is hereby given that 30 days after date I intend to apply to the Chief Commissioner of Lands and Works for a special license to cut and carry away timber from the following described lands, situate on Lemon creek, West Kootenay, District, B.C., commencing at a post planted on the south line of Oro, marked Zotique Le Blanc S.E. corner, running south 80 chains, thence west 80 chains, thence north 80 chains, thence east 80 chains, to point of commencement.

ZOTIQUE LE BLANC.
F. PROVOST Agent.
Located May 28th, 1905.

NOTICE is hereby given that thirty days after date I intend to apply to the Chief Commissioner of Lands and Works for a special license to cut and carry away timber from the following described land in the Slocan district: Commencing at a post marked T. Mulvey's northwest corner post and planted on the north side of Robson creek, about three miles from Slocan City, thence southeast 80 chains, thence south 40 chains, thence west 80 chains, thence north to point of commencement.

T. MULVEY.
Located, May 24th, 1905.

NOTICE is hereby given that thirty days after date I intend to apply to the Chief Commissioner of Lands and Works for a special license to cut and carry away timber from the following described land in the Slocan district: Commencing at a post marked J. W. Crow's southeast corner post, planted on the north side of Robson creek, about five miles from Slocan City, thence west 80 chains, thence north 40 chains, thence east 80 chains, thence to point of commencement.

J. W. CROW.
T. MULVEY, Agent,
Located, May 24th, 1905.

NOTICE is hereby given that thirty days after date I intend to apply to the Chief Commissioner of Lands and Works for a special license to cut and carry away timber from the following described land in the Slocan district: Commencing at a post marked D. J. Graham's southeast corner post, and planted on the north side of Robson creek, about four miles from Slocan City, thence west 80 chains, thence north 40 chains, thence east 80 chains, thence south 40 chains to the place of commencement.

D. J. GRAHAM.
T. MULVEY, Agent,
Located, May 24th, 1905.

TIMBER NOTICES

NOTICE is hereby given that thirty days after date I intend to make application to the Honorable the Chief Commissioner of Lands and Works for one special license to cut and carry away timber from the following described lands, situated on the east side of the Little Slocan Lake, in the West Kootenay District, commencing at a post planted on the east bank of the aforesaid lake, about 120 chains from the head, running north 80 chains, thence east 80 chains, thence south 80 chains, thence west 80 chains, to point of commencement.

GEORGE SOUSEY.

Slocan, B. C., May 24, 1905.

NOTICE is hereby given that thirty days after date I intend to apply to the Chief Commissioner of Lands and Works for a special license to cut and carry away timber from the following described lands, situated in the Little Slocan, West Kootenay District, commencing at a post planted and marked N.E. corner Clair Mabee, running south 80 chains, thence west 80 chains, thence north 80 chains, thence east 80 chains, to point of commencement.

CLAIR MABEE.
F. PROVOST, Agent.
Located May 24th, 1905.

NOTICE is hereby given that thirty days after date I intend to apply to the Chief Commissioner of Lands and Works for a special license to cut and carry away timber from the following described lands, situated in the Little Slocan, West Kootenay District, commencing at a post planted and marked S.E. corner A. D. Hardie, running west 80 chains, thence north 80 chains, thence east 80 chains, thence south 80 chains, to point of commencement.

A. D. HARDIE.
F. PROVOST, Agent.
Located May 24th, 1905.

NOTICE is hereby given that 30 days after date I intend to apply to the Chief Commissioner of Lands and Works for a special license to cut and carry away timber from the following described lands, situate on Lemon creek, West Kootenay, District, B.C., commencing at a post planted one mile east of Oro and marked W. Leduc S.E. corner, running west 80 chains, thence north 80 chains, thence east 80 chais, thence south 80 chains to point of commencement.

W. LEDUC.
F. PROVOST Agent.
Located May 28th, 1905.

NOTICE is hereby given that thirty days after date I intend to apply to the Chief Commissioner of Lands and Works for a special license to cut and carry away timber from the following described lands, situated in the Little Slocan, West Kootenay District, commencing at a post planted and marked N.E. corner E. R. Mabee, running south 160 chains, thence west 40 chains, thence north 160 chains, thence east 40 chains to point of commencement.

E. R. MABEE.
F. PROVOST, Agent.
Located May 24th, 1905.

NOTICE is hereby given that thirty days after date I intend to apply to the Chief Commissioner of Lands and Works for a special license to cut and carry away timber from the following described lands, situated in the Little Slocan, West Kootenay District, commencing at a post planted and marked N.E. corner Eli Provost, running south 80 chains, thence west 80 chains, thence north 80 chains, thence east 80 chains, to point of commencement.

ELI PROVOST
F. PROVOST, Agent.
Located May 24th, 1905.

NOTICE is hereby given that thirty days after date I intend to apply to the Chief Commissioner of Lands and Works for a special license to cut and carry away timber from the following described lands, situated in the Little Slocan, West Kootenay District, commencing at a post planted and marked N.E. corner Fred Cooper, running south 80 chains, thence west 80 chains, thence north 80 chains, thence east 80 chains, to point of commencement.

FRED COOPER.
F. PROVOST, Agent.
Located May 24th, 1905.

NOTICE is hereby given that thirty days after date I intend to apply to the Chief Commissioner of Lands and Works for a special license to cut and carry away timber from the following described lands, situated in the Little Slocan, West Kootenay District, commencing at a post planted and marked S.E. corner William Currie, running west 40 chains, thence north 160 chains, thence east 40 chains, thence south 160 chains, to point of commencement.

WILLIAM CURRIE.
F. PROVOST, Agent.
Located May 24th, 1905.

NOTICE is hereby given that thirty days after date I intend to apply to the Chief Commissioner of Lands and Works for a special license to cut and carry away timber from the following described lands, situated in the Little Slocan, West Kootenay District, commencing at a post planted and marked S.W. corner Joseph Saulter, running north 80 chains, thence east 80 chains, thenct south 80 chains, thence west 80 chains, to point of commencement.

JOSEPH SAULTER.
F. PROVOST, Agent.
Located, May 24th, 1905.

NOTICE is hereby given that 30 days after date I intend to apply to the Chief Commissioner of Lands and Works for a special license to cut and carry away timber from the following described lands, situate on Lemon creek, West Kootenay, District, B.C., commencing at a post planted about one mile east of the first falls on Lemon creek, and marked Alexander Martin N.E. corner, running south 80 chains, thence west 80 chains, thence north 80 chains, thence east 80 chains, to point of commencement.

Located May 27th, 1905.

ALEXANDER MARTIN.
F. PROVOST Agent.

NOTICE is hereby given that 30 days after date I intend to apply to the Chief Commissioner of Lands and Works for a special license to cut and carry away timber from the following described lands, situate on Lemon creek, West Kootenay, District, B.C., commencing at a post planted two miles east of Oro and marked Peter Leduc N.E. corner, running south 80 chains, thence west 80 chains, thence north 80 chains, thence east 80 chains to point of commencement.

PETER LEDUC.
F. PROVOST Agent.
Located May 28th, 1905.

TIMBER NOTICES

NOTICE is hereby given that thirty days after date I intend to apply to the Chief Commissioner of Lands and Works for a special license to cut and carry away timber from the following described lands, situated in the Little Slocan, West Kootenay District, commencing at a post planted and marked N.E. corner Raul Provost, running south 80 chains, thence west 80 chains, thence north 80 chains, thence east 80 chains, to point of commencement.

RAUL PROVOST.
F. PROVOST, Agent.
Located May 24th, 1905.

NOTICE is hereby given that thirty days after date I intend to make application to the Honorable the Chief Commissioner of Lands and Works for one special license to cut and carry away timber from the following described lands, situated on the east side of the Little Slocan Lake, in the West Kootenay District, commencing at a post planted on the east bank of the aforesaid lake, about 120 chains from the head, running south 80 chains, thence east 80 chains, thence north 80 chains, thence west 80 chains, to place of commencement.

JAMES M. FARRELL.

Slocan, B. C., May 24, 1905.

NOTICE is hereby given that thirty days after date I intend to make application to the Honorable the Chief Commissioner of Lands and Works for one special license to cut and carry away timber from the following described lands, situated on the east side of the Little Slocan Lake, in the West Kootenay District, commencing at a stake planted 90 chains from the foot of Little Slocan Lake, running north 80 chains, thence east 80 chains, thence south 80 chains, thence west 80 chains, to place of commencement.

J. M. RAE.

Slocan, B. C., May 24, 1905.

NOTICE is hereby given that thirty days after date I intend to apply to the Chief Commissioner of Lands and Works for a special license to cut and carry away timber from the following described lands, situated in the Little Slocan, West Kootenay District, commencing at a post planted and marked, N.E. corner Joseph Lalonde, running south 80 chains, thence west 80 chains, thence north 80 chains, thence east 80 chains to the point of commencement.

JOSEPH LALONDE
F. PROVOST, Agent.
Located May 24th 1905.

NOTICE is hereby given that thirty days after date I intend to apply to the Chief Commissioner of Lands and Works for a special license to cut and carry away timber from the following described lands, situated in the Little Slocan, West Kootenay District, commencing at a post planted and marked N. E. corner Frank French, running south 80 chains, thence west 80 chains, thence north 80 chains, thence east 80 chains, to point of commencement.

FRANK FRENCH.
F. PROVOST, Agent.
Located May 24th, 1905.

NOTICE is hereby given that thirty days after date I intend to apply to the Chief Commissioner of Lands and Works for a special license to cut and carry away timber from the following described lands, situated in the Little Slocan, West Kootenay District, commencing at a post planted and marked N.E. corner Charles Provost, running south 80 chains, thence west 80 chains, thence north 80 chains, thence east 80 chains, to point of commencement.

CHARLES PROVOST
F. PROVOST, Agent.
Located May 24th, 1905.

NOTICE is hereby given that thirty days after date I intend to apply to the Chief Commissioner of Lands and Works for a special license to cut and carry away timber from the following described lands, situated in the Little Slocan, West Kootenay District, commencing at a post planted and marked N.E. corner Narcise Legrod, running south 80 chains, thence west 80 chains, thence north 80 chains, thence east 80 chains, to the point of commencement.

NARCISE LEGROD
F. PROVOST, Agent.
Located May 24th, 1905.

NOTICE is hereby given that thirty days after date I intend to apply to the Chief Commissioner of Lands and Works for a special license to cut and carry away timber from the following described lands, situated in the Little Slocan, West Kootenay District, commencing at a post planted and marked S.W. corner H. A. McMillan, running north 80 chains, thence east 80 chains, thence south 80 chains, thence west 80 chains, to point of commencement.

H. A. McMILLAN,
F. PROVOST, Agent.
Located May 24th, 1905.

NOTICE is hereby given that thirty days after date I intend to apply to the Chief Commissioner of Lands and Works for a special license to cut and carry away timber from the following described lands, situated in the Little Slocan, West Kootenay District, commencing at a post planted and marked N.W. corner Percy Millman, running east 80 chains, thence south 80 chains, thence west 80 chains, thence north 80 chains, to point of commencement.

PERCY MILLMAN
F. PROVOST, Agent.
Located May 24th, 1905.

NOTICE is hereby given that thirty days after date I intend to apply to the Chief Commissioner of Lands and Works for a special license to cut and carry away timber from the following described lands, situated in the Little Slocan, West Kootenay District, commencing at a post planted and marked N.E. corner Joseph Martin, running south 80 chains, thence west 80 chains, thence north 80 chains, thence east 80 chains, to point of commencement.

JOSEPH MARTIN.
F. PROVOST, Agent.
Located May 24th, 1905.

NOTICE is hereby given that thirty days after date I intend to apply to the Chief Commissioner of Lands and Works for a special license to cut and carry away timber from the following described lands, situated in the Little Slocan, West Kootenay District, commencing at a post planted and marked N.E. corner Peter Lablanc, runing south 80 chains, thence west 80 chains, thence north 80 chains, thence east 80 chains to point of commencement.

PETER LABLANC.
F. PROVOST, Agent.
Located May 24th, 1905.

Choosing a Watch

Choose a watch as you would a friend—slowly, carefully, wisely. Its a good plan to shop around—visit all the jewelry stores in town—look up the pedigrees of stores and watches—make a note of qualities and prices. You will find at our stores, watches from America's highest grade factories—you will find watches at the lowest reasonable prices—You will find that our stores have a reputation as large as the Kootenays for square dealing.

EWERT BROS.
JEWELERS AND ENGRAVERS
NELSON ROSSLAND TRAIL

We Need Money

For the next 30 days we will sell our entire stock of boots and shoes at cost. Here are some of our prices:

Men's Box Calf, Goodyear welt, were $4.00; sale price $3.00

Men's Oxfords, were $4.00, now $3.00.

Ladies' Oxfords, were $3.50, now $2.50

Odds and ends at less than cost.

Hugh McCausland

All in One Piece

Knit-to-Fit Suits are knitted all in one piece from neck to ankle. Knit to fit and they do fit—easily, comfortable, perfectly. Every inch of a Knit-toFit Suit clings to the figure like a second skin.

Knit-to-fit REGISTERED & PATENTED

Combination Suits

are the best made—best fitting, best wearing, and altogether the most satisfctory summer undergarments a wo man can wear. Sizes to perfectly fit every form—in all fabrics from silk to cotton. Catalogue sent on application.

Made by THE KNIT-TO-FIT MANUFACTURING CO.
613 Lagauchetiere Street, Montreal

PATRIOTIC ARGUMENTS

MONOPOLISTS ARE NO FRIENDS OF PUBLIC RIGHTS.

COMMENT ON FIGHT AGAINST V. V. & E. BILL.

Under the heading of "Lining Up With Monopoly," last Saturday's Toronto Globe has this to say about the C. P. R.'s fight against the V. V. & E. bill before the railway committee:

"It is significant and altogether characteristic that, with one solitary exception, the conservatives at Ottawa have been lined up in support of monopoly. The vote in the railway committee yesterday and the earlier vote on Tuesday ranged the supporters of monopolistic corporations on one side and the defenders of the rights of the people on the other. The conservatives, Mr. Pringle, of Cornwall, alone excepted, *were solid in support of the* C. P. R. monopoly in southern British Columbia. Absent friends of monopoly were called back to Ottawa from far and near by constraining telegrams from the C. P. R. management and its lobbyists. Fifty-one conservative members gave their votes yesterday for the obstruction and defeat of the Vancouver-Victoria & Eastern railway. That railway would break the monopoly which has burdened British Columbia with intolerable handicaps and blocked its development. It would open up districts between Vancouver and Greenwood which the C. P. R. desires to hold, as it has held other districts, as it owns special preserves.

All the representatives from British Columbia are pledged to secure the competition the V. V. & E. railway would afford. Public opinion in their constituents is not only unanimous but urgent. Two successive campaigns have given emphatic voice to that opinion and yet, in the face of these undenied facts, men like Mr. Henderson, of Halton, Mr. George E. Foster, of North Toronto, colonel Tisdale, of Norfolk, and Mr. W. F. Maclean, of South York, the loudest anti-monopolistic pretender of them all, are ready to play the undisguised game of the C. P. R. and to block the only way out of monopolistic oppression at present open to the people in southern British Columbia. Ontario tories, who know nothing about the situation beyond what the lobbyists choose to tell them, are the easy victims of the C. P. R.'s "patriotic" arguments. But because of their gullibility, is the province of British Columbia to be made to suffer? It is a serious matter when a corporation, made wealthier and powerful by favors of parliament, becomes in turn the master of parliament and, for its selfish ends, is able to "call in the members" to strangle the very life of a young province.

"It will be the duty of the liberals, in their committee and in the house, to stand guard against such collusive and barefaced attacks upon public rights. Nothing more insulting to the intelligence and independence of paliament has ever been seen at Ottawa than the lobby of the C. P. R. against railway competition in British Columbia. The make-believes of patriotism presented to the committee yesterday were too flimsy to deceive anybody. A corporation that has been bonused up to the *hilt with money subsidies and land* grants, and every other form of public advantage, deserves no consideration when it lobbies parliament to block the construction of a competitive railway that asks for neither money bonus nor land grant. The men who line up with the monopoly are no friends of public rights."

The Winnipeg Free Press says editorially:

The Canadian Pacific railway is putting up a stiff fight in the railway committee at Ottawa to prevent the granting of the legislation necessary for the building of the Vancouver, Victoria & Eastern railway, which is now one of Jim Hill's enterprises. A month or more of time has been spent over the measure and it has not been reported to the house of commons yet. The C. P. R. while not able to kill the bill have succeeded in blocking it on one or two occasions. The parliamentary opposition to the measure includes almost the entire strength of the conservative party with a considerable number of liberal members from Quebec. The western liberal members are to a man supporting the application for a charter, and in view of their attitude it is not believed that the eastern members will go to the length of killing the bill however agreeable such a course might be to them.

The C. P. R. are making their fight in the open, and are to be commended for their frankness. The railway lobby has been in operation for weeks and Mr. Drinkwater has appeared before the railway committee and fought the measure with vigor. Considerable literature, in the form of pamphlets, bearing on the question has been in circulation. These pamphlets have been made up largely of articles reprinted from British Columbia newspapers—chiefly the Nelson Tribune and the Vancouver Province—in which the C. P. R. side of the controversy is taken. Their contention is that it is unpatriotic to permit United States railways to build lines in Canada. The Hill interests propose to extend their present line in southern British Columbia to Vancouver, operating under the V. V. & E. charter. The line is to run from Princeton through the Similkameen country and for the purpose of keeping the grades low it dips below the boundary at one point and runs for some distance through United States territory. The company gets no land grant or money subsidy; it simply asks for the right to build the road. The road will compete directly with the Columbia & Western, a C. P. R. enterprise, which has been bonused to the extent of $20,000 a mile.

The argument that United States railways must be barred out of Canada for patriotic reasons has been used time and time again in this province within the past twenty-five years, but it has never had much weight with the public. It is but three years since the local government undertook on these grounds to refuse a charter for the extension of the Northern Pacific into Manitoba; but they speedily recognized that they had made a great mistake and hastened at the next *session of the* legislature to grant the required legislation. The railway company has not acted upon the powers obtained by it but this it no reflection upon the wisdom of the course taken by the legislature.

If the Great Northern wishes to open up a part of British Columbia, not now served with railways, by a road, to be *built without aid from the public* treasury, which will be subject to the control of the railway commission there can be no good reason for refusing its request. The vigor with which the C. P. R. is fighting the proposal is pretty clear evidence that the new road will give southern British Columbia and the coast towns real railway competition. Even where it does not affect rates the *public gains enormously* by prompter and more efficient service. If an American railway wished to build a line into the eastern provinces there would be not the slightest objection from anybody. Nor would the people in Manitoba or the Territories tolerate the assumption that they must in their own good be limited in their channels of communication with the south. The idea however, that British Columbia should be a preserve for one railway dies hard.

The members from British Columbia, who are working like Trojans, have issued the following circular to their friends in the committee:

"Dear Sir: We, the members of British Columbia, are grateful to our friends for their loyal support of the V., V. & E. bill. We believe that a special effort will be made by the Canadian Pacific Railway Company to defeat clause three o fthe bill on Tuesday next, and earnestly request your attendance at the committee meeting on that day as our opponents are making every effort to pair their absentees who are opposed to the bill with our supporters, and at the same time are refusing to give pairs to our friends who will be absent. We would also ask you to refrain from pairing unless it is absolutely necessary for you to be absent. The future of our province depends largely upon securing the construction of a competitive railway through southern British Columbia, and we earnestly appeal to you to continue your loyal support in order to insure final success. We might add that the people of the province are intensely interested in this question and every member of the house of commons and every member of the senate representing British Columbia is strongly supporting this legislation. Yours sincerely.

"W. A. GALLIHER,
"GEORGE RILEY,
"JAMES B. KENNEDY,
"RALPH SMITH,
"WILLIAM SLOAN,
"DUNCAN ROSS,
"R. G. MACPHERSON."

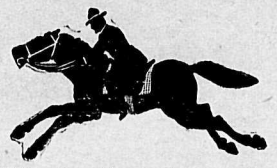

Going for Chamberlain's Colic, Cholera and Diarrhoea Remedy.

Don't put yourself in this man's place, but keep a bottle of this remedy in your home. There is nothing so good for Colic, Cholera Morbus, Dysentery and Diarrhoea. It is equally valuable for Summer Complaint and Cholera Infantum and has saved the lives of more children than any other medicine in use.

When reduced with water and sweetened it is pleasant to take.

You, or some one of your family, are sure to need this remedy sooner or later and when that time comes you will need it badly; you will need it quickly. Why not buy it now and be prepared for such an emergency? Price, 35 cents.

YMIR NOTES

Mining Company Incorporated—Ore Shipments—A Snowfall

(Special to The Daily News)

Ymir, June 26—Last weeks' Gazette announces the incorporation of the Salmon *River Placer Mining company*, with a capital of $10,000, divided into 400 shares of $100 each. The incorporators are local men and it is their intention to work some placer leases which they hold at Hall Siding, from which some excellent showings have been obtained.

John Boultbee of Rossland, has made arrangements with Andrew Burgess to pack a car of ore from the May Blossom claim at the head of Quartz creek to the railway. Mr. Boultbee has an interest in the property, and should a smelter test prove satisfactory, some work will be done on the claim in question.

At the Foghorn mine snow fell yesterday.

Edward Peters was again re-elected last Saturday by acclamation as a school trustee. Mr. Peters did not seek the position it was simply forced upon him, as he proved a worthy trustee during his last term.

OFFERS MANY MEDALS

Lord Grey Interested in Public Schools—Certificates Extended

His excellency, the governor general of Canada announces through A. Robinson, superintendent of education for British Columbia, that he will, for each year of his five years' term of office, give a silver *medal for general proficiency* to a pupil of each of the following schools: The high schools of Victoria, Vancouver, New Westminster, Nanaimo, Nelson, Rossland, Kamloops, Cumberland, Grand Forks, Revelstoke and Vernon; and of the public schools of each of the above named and also Kaslo, Fernie, Ladysmith and Trail.

His excellency asks that a record be kept each year of the conditions of competition and the standard attained by the winners *of the medals.* He wishes also to be informed of the progress of each school. The first medals will be awarded in August, 1906, on the work of the school year 1905-6.

The last number of the provincial Gazette contains a notice that all teachers holding third class certificates expiring on June 30th, are granted temporary certificates to December 31.

On January 1, 1906, the first "advanced session" of the provincial *normal school* will open for which only those who have already taught in the province are eligible. It is expected that those whose temporary certificates expire then, and also those whose certificates will expre at the end of June, 1906, will attend the advanced session of the normal school.

LAME SHOULDER

There are three common ailments for which Chamberlain's Balm is especially valuable. If promptly applied it will save you time, money and suffering when troubled with any one of these ailments. For sale by all druggists and dealers.

CURZON AND KITCHENER

Simla, India, June 26—It is freely rumored that viceroy Curzon has either tendered his resignation, or shortly will do so, in *consequence of the decision of* the home government whereby lord Kitchener, commander-in-chief of the forces in India, has been given complete control of the army in India.

It will pay you to keep Chamberlain's Colic Cholera and Diarrhoea Remedy in your house. It only costs a quarter. Sold by all druggists and dealers.

NELSON'S NEWS OF THE DAY

F. Hawthorne went up to Kaslo last evening.

T. Morley has consented to act as secretary of the flower show in the receiving of exhibits.

Born, in this city on Saturday, June 24th, to the wife of Nichola Maglio, Observatory street, a son.

Inspector of schools Wilson is away on school business and will be absent for a couple of days.

S. M. Brydges was taken to the Kootenay Lake general hospital last evening to undergo an operation by Dr. La Bau this morning.

There will be a final rehearsal of the Rose Maiden cantata before the production of the cantata in the exhibition building on Saturday evening next.

A full attendance of the members of Queen City Rebekah lodge is requested for a meeting in the lodge room at 8 o'clock this evening, Tuesday, June 27.

Belville Tomkins, the poplar manager of the Strathcona, has got out a very neat souvenir postcard of the hotel, showing in four views, the front, office, dining room and billiard room.

Rev. F. H. Graham of St. Saviour's church left for England yesterday morning on a two or three months' vacation; the first the reverend gentleman has had since coming here three years ago.

The decoration committee of the Dominion Day flower show began its work yesterday afternoon. There is a lot of work to be done, and volunteer assistance will be cordially welcomed each afternoon at 3 o'clock.

George H. Ransom, manager of the Payne mine at Sandon, was in the city yesterday on a flying visit. He returns home this morning. He reports everything as prospering at the big silver mine. He says also that Sandonites are making big catches of brook trout in Bear lake.

An entertainment in the form of a smoker is announced by the members of Nelson Aerie, No. 22, F.O.E., for tomorrow evening in their hall. The regular session will be held at the usual hour, 8 o'clock. The program will begin at 8:15. Every member of the aerie is expected to attend and is invited to bring his male friends. The committee in charge has prepared an attractive program including songs and bones by Edgar Mason; piano selection and comic songs by T. Harris; step dancing by G. Murphy; buck-and-wing dancing, J. O'Connor; recitation, G. Horstead; accordion selection, M. Ryhan; comic reading, J. L. Porter; clarionette solo, L. McCandlish; song, R. Thompson; specialties by the Thompson brothers and music by an orchestra.

HARD SIGHT AT FERNIE

Nine Carloads of Horses Undergo Extreme Suffering

Nine carloads of horses, many of them dying, and all suffering the tortures of extreme thirst, passed through Fernie on Saturday, the spectacle arousing the indignation of the entire community. The *animals, 300 in number, had been driven* several hundred miles from Snake river, Montana to Yahk and had been put on the cars in an exhausted condition. There appeared to have been no means of watering or feeding them while on the way and by the time they reached Fernie a number were already dead and others were lying in sheer weakness under the feet of the rest. The consignment were booked to Cowley and the unfortunate beasts had still a day of misery in *front of them* and that many more would be dead before they reached their destination seemed inevitable.

The men who owned the horses were on the train, and they seemed utterly indifferent to the sufferings which they had caused the poor brutes to undergo.

"The sight," said a spectator, "was one of the hardest I ever saw for a long time and nothing would please me more than to see a little British justice dealt out to the owners who cruelly packed the horses into that crowded space while they were in such an exhausted condition."

LEAVE COOKING BEHIND

when you go for your holidays. Clark's Canned Meats will supply you with a variety of tasty, wholesome dishes.

FIRE IN GRAND FORKS

(Special to The Daily News)

Grand Forks, June 26—Charles Tilly, an old resident here, who has been residing in Spokane for the last few months returned home Saturday.

H. A. Henderson, an old hotel man of this place, came in from Nelson yesterday where he has been visiting for the last few weeks.

The dwelling house of M. *Bolton* in the north ward, was considerably damaged by fire last evening, but the timely assistance of the fire brigade prevented the house from being totally destroyed.

Peter McRae, contractor, who has been taking a short vacation here returned to Coleman today. Mr. McRae says that things are in a most prosperous condition at Coleman.

George Taylor, a local contractor, has been awarded the contract for hauling ore from a nearby claim to the railway track, a distance of some four miles. Three four horse teams will be employed on the contract and the ore will be loaded on the cars at Paulson station. The property in question is owned by Walla Walla capitalists, who are represented at the mine by manager Griswold, who expects the work to be carried on continuously.

Contractors Wanted

The undersigned will pay the highest price for logs delivered at the Nelson Sawmill, will let contracts and supply standing timber. Contractor must supply himself with all necessary equipment. For further *particulars apply to the*

Kootenay River Lumber Company,
NELSON, B. C.

MILL WOOD

FOR SALIE CHEAP—"Bravo" Diamond drill and small Rand Compressor plant. *Apply to Essex Griffith,* Rossland, B.C.

FOR SALE—Green 4 foot skabs in lots of five cords or more at $2.25 and up according to place of delivery. Ten cord lots or up at $2.15; green short slabs, 16 inch, in lots of five cords or more, $2.50 Large quantity of dry short and 4 foot slabs always on hand. Prompt delivery. Terms cash. Kootenay Shingle company.

It's the Kidneys

Close the sewers of a city and an epidemic rages. The kidneys are the sewers of the body. Let these vital organs become diseased and the whole system is affected, dizziness, headache, dull, listless feeling, shooting pains in the back, tell that the kidneys are in trouble, and a neglect of nature's warning means uric acid poisoning and dreaded Bright's disease.

GIN PILLS

make kidneys healthy. They instantly relieve all Kidney Troubles—clear, heal, purify, strengthen—put the Kidneys in perfect condition to perform their work as nature intends.

We have such implicit confidence in the virtues of Gin Pills that we authorize druggists to *refund the money if they fail to* cure.

At all druggists, 50c box, 6 boxes for $2.50 —or direct from

The BOLE DRUG CO., Winnipeg, Man.

The Marconi Wireless Telegraph Co., of Canada, Limited

Incorporated under the Laws of Ontario, Dominion of Canada.

Capital Stock, $5,000,000
Fully paid and non-assessable
Par value of shares $5 each No bonds and no preferred stock

Only a limited amount of stock assigned to Nelson and District. For sale by

T. G. PROCTER,
SOLE AGENT FOR NELSON AND DISTRICT.

CUBAN DIARRHOEA

U. S. soldiers who served in Cuba during hte Spanish war know what this disease is, and that ordinary remedies have little more effect than so much water. Cuban diarrhoea is almost as severe and dangerous as a mild attack of cholera. There is one remedy, however, that can always be depended on as will be seen by the following certificate from Mrs. Minnie Jacobs of Houston, Texas: "I hereby certify that Chamberlain's Colic, Cholera and Diarrhoea Remedy cured my husband of a severe attack of Cuban diarrhoea, which he brought home from Cuba. We had several doctors but they did him no good. One bottle of this remedy cured him as our neighbors will testify. I thank God for so valuable a medicine." For sale by all druggists and dealers.

KILLS WIFE AND HIMSELF.

Bangor, June 26.—Elmer L. Keyes, of the Main Central railroad at Great Works near this city, shot and killed his wife, Isabel, at midnight, and then fired a bullet into his own breast. He will probably die. The police attributes the man's act to jealousy.

TO KILL THE DANDRUFF GERM.

Is the Only Possible Way of Having An Effective Cure.

If you see a woman or a man with luxuriant glossy hair, you may be sure neither has dandruff to amount to anything. In nearly every case where women and men have thin brittle hair, they owe it to dandruff. There are hundreds of preparations that "claim" to cure dandruff, but not one but Newbro's Herpicide tells you that dandruff is the result of a germ burrowing into the scalp, and that permanent cure of dandruff and its consequent falling and baldness, can only be had by killing the germ; and there is no other preparation that will destroy that germ but Newbro's Herpicide. "Destroy the cause, and you remove the effect." Sold by leading druggists. Send 10c. in stamps for sample to The Herpicide Co., Detroit, Mich.

CANADA DRUG & BOOK COMPANY
Special Agents

ST. ANDREW'S COLLEGE TORONTO

A RESIDENTIAL AND DAY SCHOOL FOR BOYS

Upper and lower school. Boys prepared for Matriculation and Royal Military College. Separate junior residence. Handsome new buildings, opened in September; thoroughly modern; attractive in appearance; 14 acres of playfield. Situated in North Rosedale, Toronto's healthiest district. Church street car line.

Autumn terms commences Sept. 12, 1905. Write for information.

REV. D. BRUCE MACDONALD, M. A.
Principal

FREE FOR ROYAL CROWN SOAP WRAPPERS

Drop us a post card asking for a catalogue of premiums.

COLUMBIAN COLLEGE

Founded 1892—Incorporated 1896
NEW WESTMINSTER, B. C.

Provides a Christian home for students of both sexes at moderate rates. Has a preparatory class for junior students, doing grade public school work. Does high school work, confers all high school privileges, and prepares for teachers' examinations. Teaches all branches of a Practical Business Course and gives Diplomas. Gives a liberal education in its Collegiate Course and in the Ladies' College Course for M.E.L. and M.L.A. in University work. Can take students through the complete Arts Course and the degree of B.A. can be obtained from Toronto University, with which the college is in full affiliation.

For fuller information and terms write Rev. W. J. Sipperell B.A., B.D., Principal; or Rev. J. P. Bowell, Bursar.

Halcyon Hot Springs Sanitarium

Arrow Lake, B.C.

UNDER NEW MANAGEMENT
HARRY McINTOSH
Of the Hoffman House, Rossland,
PROPRIETOR.

The most complete health resort on the continent of North America Accommodation for 100 guests Good fishing, boating and hunting.

Terms $12.00 to $18.00 per week, according to residence in hotel or villas A doctor in attendance.

Round trip tickets, good from Friday to Monday, $5.80; good for 30 days, $7.50.

For further particulars apply to

Harry McIntosh
PROPRIETOR.
HALCYON HOT SPRINGS.

FRUIT LANDS FOR SALE CHEAP

We have 160 acres good fruit and ranch land one half mile from Slocan City, four acres cleared, two acres in crop, good timber and an abundance of water, with a daily express service to Nelson, Sandon or Nakusp—an excellent market is assured for all produce. The price of this property is $4.00 per acre, and we can arrange terms.

Sharp & Irvine
BROKERS
Box 1082 Nelson, B.C.

THE MAN WHO SMOKES

our special Mixture smokes a pure and fragrant tobacco, as choice a thing as ever tempted you.

THURMAN
TOBACCONIST

FOR RENT

ROOMS and offices K.W.C. block for rent. S. M. Brydges.

FURNISHED Rooms suitable for light house keeping, Macdonald block, over The Daily News office.

WANTED—Experienced stenographer, rapid and exact. Apply stating experience and salary expected to box X, Daily News.

FURNISHED room to let, bath, for lady or gentleman in private family. Close in, X.Y.Z., Daily News.

Dr Price's Cream Baking Powder

Used in Millions of Homes. 50 Years the Standard. A Pure Cream of Tartar Powder. Superior to every other known. Makes finest cake and pastry, light, flaky biscuit, delicious griddle cakes —palatable and wholesome.

PRICE BAKING POWDER CO., CHICAGO.

Never go into the woods away from a doctor with a cheap alum baking powder in the outfit. You want the best baking powder in the world—and it is most economical in the end.

TO RENT OFFICES AND LIVING ROOMS

Apply to Office Nelson Electric Tramway Co.
Clements Block, Cor. Baker and Josephine Streets

CALT COAL AND WOOD OF ALL KINDS

Terms Spot Cash

W. P. Tierney
Telephone 265
Baker Street, Nelson

Finch Eyeglasses please particular people.
Note how these glasses are handled.
No smearing of lenses.
They have all the security and comfort of the spectacle with greater neatness than in any ordinary eyeglass. We can adapt them to almost any nose.

J. J. WALKER

For a Clean Sweep

You Need A New Broom

We have just received a shipment direct from the factory. Lightweights and heavyweights, Maple handles and Bamboo handles, 30c, 40c and 50c each.

If you need one let us supply it.

T. S. McPherson
PHONE NO. 10.
Store closed Thursday afternoon.

FOR SALE

Cheap Bogustown Lots

3 lots in the Chinese garden north of the tram car line on Nelson avenue between Davies and Selwyn streets. These lots measure 90x120 feet and are in the highest state of cultivation, have been used as a vegetable garden for a long time. A good supply of water is flumed on to the property.

Price for easy terms, $450, or a substantial reduction for cash.

H. & M. Bird

Nelson Souvenirs

The largest assortment of Souvenirs in the interior will be found at our store. Spoons, Blouse Sets, Cups, Hat Pins, Brooches, Belt Pins, Flags also Quartz Jewelry and Nugget Jewelry.

Prices 25 Cts. up.

You cannot fail to get what you want from our display.

PATENAUDE BROS.
MANUFACTURING JEWELLERS, WATCHMAKERS, OPTICIANS
Phone 300

A Pure Wheat Cereal

is the ideal Summer Breakfast Food—nothing better than our

"B&K" Wheat Flakes

Just the pure grain—no chemical flavoring. In 2 lb. packages and 50 lb. boxes. At all Grocers.

The Brackman-Ker Milling Co.
(LIMITED)
Manufacturers of High Grade Cereals.

CHERRIES
Are a Short Crop
BUY NOW

We are receiving daily from a well known local fruit grower some very fancy Royal Anne and Black Tartarian Cherries. 15c for 1 1-4 lb cup; special price for crate lots for preserving. We have only a few more crates to follow, which will about close the season's supply.

Full assortment of Fruit Jars, Jelly Jars and Rubber Rings.

Bell Trading Company

COTTON GARDEN HOSE

Many people have an idea that cotton covered garden hose is not as good as the rubber covered article. Still it is a fact that every fire department in every city in Canada uses cotton covered hose.

Our cotton hose is of exactly the same quality as high grade fire hose. We guarantee it to stand Nelson pressure for two years It is much lighter to handle and inexpensive. See our east window.

J. H. Ashdown Hardware Co., Limited
WHOLESALE AND RETAIL

20th Century Clothing June Sale

Never before were we better prepared to show you the very best in high grade Clothing. You'd better see if we haven't just the suit you want. Warranted to retain their shape or money back.

Mens' Fine Suits
.....$15, $18, $20, $22.50
We are right in line with the best values possible.

Mens' 2-piece Suits
Suitable for hot weather. Prices at $5, $7, $10, $12 and $15.

Boys' Clothing
Special values for this month, the kind that wear well. Values $1, $2, $3, $4, $5 and $6. They are the best possible for the money. Special sale of Men's Straw Hats. The lowest in prices.
Undergarments for men. Comfortable, seasonable.
Balbriggan Underwear, good value, per suit $1.
Finer quality stripe Underwear, suit $1.50; Merino Underwear, Suit $2; fine quality light weight wool, $2.50.

Little Boys' Buster Brown Suits
in the new Plain Brown, Blue and Fancy Mixtures; Knickerbocker pants and White Linen Collars. Suits that should sell for $5 and $6; 2 1-2 years to 7, this week special for $4. Boy's Blouse Waist Suits, Percale Cloth and Linen for $1 and $1.25.

Shoe Department
Is overflowing with good bargains in Men's, Boy's and Ladies' and Girl's Shoes. Just received large range Canvas Shoes, white and tan. Prices the lowest. The store where your dollars bring their value.

BROWN & CO.

New Vegetables

Cauliflower each . . 10c
New Cabbage each . . 10c
New Spuds 7 lbs for . 25c

TOYE & BENEDICT
Josephine St. GROCERS Phone No. 7

IT PAYS TO DEAL WITH RUTHERFORD

Lime Juice Cool and refreshing in large quarts, per bottle 50c

This juice is imported direct and bottled fresh and pure by

Wm. Rutherford
Store closes at 8 p. m. DRUGGIST Nelson, B.C.

Valencia Oranges To arrive Monday, 12th June, car Fancy Valencia ORANGES, sweet, juicy and long keepers; an orange that will stand shipping. Send in your orders, they will have our careful attention.

J. A. McDonald,
Wholesale Fruits

PRICE OF METALS.

New York, June 26—Bar silver, 58 1-2; casting copper, 14 1-8; electrolytic copper, 15, quiet; lead, $4.50.

London, June 26—Silver, 23 15-16; lead, £13 1s. 3d.

NELSON'S NEWS OF THE DAY

The grocery store of T. S. McPherson, will be closed all next Saturday, Dominion Day.

Mrs. W. S. Pearcy of the public school staff and her son, leave this morning for Boundary Falls on a visit.

Owing to a smashup near Frank yesterday no passengers or mail arrived in the city from the Crow line yesterday.

G. W. Hughes Sandon; John Keen and G. O. Buchanan Kaslo were among yesterday's arrivals at the Strathcona.

The Arlington mine at Erie has temporarily stopped ore shipments on account of the bad condition of the mine road.

A. H. Tuttle, manager of the Wilcox mine, near Ymir, was in the city on a business trip yesterday. He returns to the mine this morning.

C. Burt, Kootenay representative of Pither and Leiser of Victoria, left for New Westminster Sunday evening. He will be absent from Nelson about a month.

Edward Baillie of Poplar was in the city last night on his way to Rossland. He says that some prospecting and assessment work is being done at Poplar, but generally the camp is quiet.

The Knights of Pythias paraded to the cemetery Sunday morning in nearly full strength. The graves of members of the order were decorated and a short memorial service was held.

The demand in Manitoba for Kootenay lake strawberries is steadily growing and the leading local shipper says that the whole crop can be profitably marketed there. Unfortunately shipments are being delayed by unseasonable weather.

H. M. Adams, the newly appointed assistant general traffic manager for the Great Northern railway at Seattle and successor to J. C. Eden, was at the Strathcona last night in company with H. A. Jackson. This is Mr. Adams' first visit here in his new capacity.

The handsome sterling silver cup presented by the Ashdown Hardware company to the Nelson gun club as one of the prizes for the shooting tournament, which takes place on Friday and Saturday next, has arrived and is now on view. The cup is a valuable and artistically designed one.

The Nelson baseball team met defeat at Rossland Sunday afternoon by the score of 8 to 6. It was a good game. The home team was lucky in bunching its hits, the eight runs being made in three innings. Oates replaced Blewett on the Nelson team. The latter suffered a serious accident in practice before the game. While fielding a fly in the outfield he slipped on the wet grass, falling on his face and breaking his nose He was attended to at once and was able to return with the team Sunday night The boys report having been most hospitably treated by the Rossland players. All baseball players are requested to turn out for practice this evening at 6 o'clock or as soon after as possible.

At the regular meeting of lodge No. 16 I.O.O.F., last night a full dress rehearsal was held of the dramatized first degree which will be exemplified early next month. James Neelands wats elected a trustee to serve for the next three years. Grand lodge representatives G. F. Motion and R. McLean, having attended the grand lodge of British Columbia, held in Ladysmith, June 14 and 15, reported accordingly. Term reports will be presented at the next meeting and the newly elected officers will be installed.

A. B. Shannon of the Ferndale ranch Willow Point brought to the city yesterday some splendid specimens of Kootenay lake strawberries. A crate was placed on exhibition in the window of the Standard Furniture company. Three boxes and a bottle of Jersey cream were kindly sent in to The Daily News office with Mr. Shannon's compliments. The berries run about 30 to the box, imported berries about twice that number. The fruit was in perfect condition and no better has ever been seen in Nelson.

THE ROSE MAIDENS

There was a successful practice of the Rose Maiden cantata last evening under the leadership of R. M. Macdonald. The attendance was good and the cantata is certain of being even better rendered than upon the first occasion. If possible there will be a practice in the exhibition building on Thursday evening, that is if the preparations for the flower show do not preclude this. It has been arranged that the male chorus will wear black at the performance with white roses in the lapels of the tenors' coats and yellow, in those of the bass. The ladies will be attired in white, the sopranos each wearing a pink rose and the altos a red.

HUME—G. N. Miller, E. A. Baker, Vancouver; E. Baillie, Poplar; A. H. Tuttle, Ymir; G. F. Ransom, W. B. de Witt, C. E. Lyons and wife, Sandon; J. Walxel, Cranbrook.

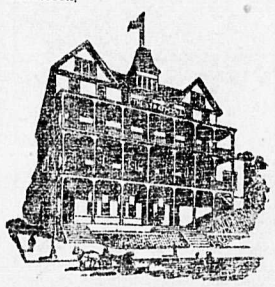

STRATHCONA—C. W. Busk, Kokanee; C. De S. Batchellor, L. Allalwugh, H. A. Jackson, Spokane; J. A. Wright, Montreal; Miss E. T. Parsons, Miss A. S. Patch, Miss K. Selden, Minneapolis; E. G. Mason, W. Elson, Greenwood; T. H. Tretheway, Molly Gibson mine; G. O. Buchanan, G. Alexander, J. Keen, Kaslo; G. W. Hughes, Sandon; J. Boultbee, Rossland; H. Wright, Vancouver; T. Whitehead, Procter; W. O. Wright, London; J. G. Billings, Nakusp; H. M. Marins, Seattle.

QUEENS—J. Boyd, Winlaw; G. Malcolm, Vancouver; M. Easton, A. L. Zabel, Oakland; F. R. Newman, Slocan; G. Gouland and wife, E. Gouland, Portland.

TREMONT—J. E. Bingham, Kokanee; Y. Hoshi, Vancouver; A. W. Griffin, Sandon; J. Young, Slocan; G. Jordan, Silverton; A. Behort, Spokane.

LAKEVIEW—A. Fleck, Granite; W. H. Harne, Cascade.

GRAND CENTRAL—W. McCreath, Spokane; E. E. Weeks, Winnipeg; S. W. Makoosh, London; P. Rogers, E. Blanchard, Salmo; F. McDonald, Kaslo; R. Powell, Ferguson.

NELSON—J. Jefferson, Calgary.

MADDEN—J. McIsaac, Whitewater; T. E. Levassen, Rossland; C. T. Porter, C. L. Glenn, Spokane; Mrs. Case, Mrs. Mullen, Trout Lake; T. G. Saunders and wife, Eureka; J. J. Hennessy, Midge creek.

BARTLETT—J. Perkins, J. S. Braltain, G. A. Miller, Everett; W. Tennant, Ymir; W. Walton, Kootenay landing.

ROYAL—P. Robinson, Duluth; W. Egerton, Calgary.

COAST LACROSSE

At Victoria on Saturday Vancouver won by a score of 6 to 2.

At Westminster the home team defeated Seattle 8 to 3.

HOW THEY STAND

	Won	Lost
New Westminster	3	0
Vancouver	2	0
Victoria	1	3
Seattle	0	3

ASK FOR AND BE SURE YOU GET

GRIFFIN BRAND

HAMS BACON LARD

NOTHING NICER

J. Y. GRIFFIN & CO.
LIMITED.

Tuesday Specials

10 PER CENT OFF
PARASOLS
20 PER CENT OFF
Ladies' Shirt Waist Suits
25 PER CENT OFF
Shower-Proof Coats
10 PER CENT OFF
White Blouses
Season's Fashions.
Pattern Hats
Your choice at half regular price.

Kerr & Co.

P. S.—Thursday this week our store will be opened on account of Saturday being July 1st.

Sandals

Just to hand
A shipment of

Children's Bare-Foot Sandals

Royal Shoe Store
Phone 845 R. ANDREW & CO.
Agents for Slater and Nettleton Shoes.

WE SELL FIT REFORM CLOTHING

These are nice nights to linger at the gate, but see to it that you are correctly dressed. Well dressed men have learned to come here for "different" things and always find what they are looking after—Shirts, Neckwear, Hosiery, Underwear, etc., that is different from the kind you find in most stores. How about a white or fancy vest.

THE HUB
FURNISHING HOUSE
EMORY & WALLEY

When You Want
STYLISH, FIRST-CLASS SHOES
Go to Gallagher's
We have them in all Styles and Sizes.

J. W. GALLAGHER
Box No. 248 BAKER ST. Telephone 197

Mason & Risch Pianos

for sale by

Standard Furniture Co.

See our stock of second-hand organs.

A Snap Fifty Acres Fruit Land

At Six-Mile Point on Kootenay Lake An irrigation ditch is built through the land.

SOIL—Especially adapted for fruit trees.

Price $500.00.

McDermid & McHardy

VASES Prices from 25c to $2.50

If you are going to exhibit any flowers See our vases before you buy any

Canada Drug & Book Co., Ltd.