230

THE DAILY NEWS

PROVINCIAL LIBRARY

Prov. Legislative Assembly
APR 26 1905
VICTORIA, B. C.

VOL. 4 NELSON B. C. SUNDAY APRIL 23 1905 NO 3

SLAV LEAVES KAMRANH BAY

France's Awkward Plight Forced Czar to Order Squadron Away

Was Anxious to Relieve His Ally of Embarrassment--Neutrality Situation Considered Much Relieved

Paris, April 22.—The French government has been officially informed that vice-admiral Rojestvensky's squadron left Kamranh bay today. The destination of the squadron is unknown.

Paris, April 22.—Officials here maintain that the gravity of the Franco-Japanese issue over neutrality has been considerably relieved by the vigorous measures which France adopted. Emperor Nicholas' orders to vice admiral Rojestvensky to leave French waters, are the direct result. To have the emperor give a decisive order, it is held here, signifies that such order must be obeyed, but that vice admiral Rojestvensky has exercised his personal discretion as to observing orders emanating from the Russian admiralty concerning French waters off the coast of Madagascar.

It is the official interpretation of the order, that the departure of the squadron should occur today. However, it is recognized that delays may occur in getting the emperor's orders to Rojestvensky, as it took four days for Rojestvensky's last telegram to reach St. Petersburg. This is due to the remote and desolate character of Kamranh bay.

Heretofore Kamranh bay has been an unknown spot, although an adventurous Frenchman, the marquis de Munville has established a small colony there. The marquis uses this colony as a base for hunting expeditions and for carrying on a considerable trade with coast points. Except for this primitive settlement, Kamranh bay has no inhabitants, no telegraph or customs house and no customs officials of any kind. The Journal des Debats today says:

"While Japan's anxiety is naturally great over the approach of the Russian squadron, yet Japanese public opinion seems to have given proof of too much emotion and sensation. The facts concerning the presence of the Russian squadron in Kamranh bay have not been exactly known and nothing indicated our intention to disregard known facts. Nevertheless Japan shows great public effervesence. The Japanese press comments freely and public meetings have been organized to denounce our supposed hostile attitude towards Japan. It is suprising that such things should occur in a country where one hardly expects to see street opinion substituted for diplomacy."

The general tone of the press comment here is mild with a few unimportant exceptions such as tonight's issue of the Irresponsible Patrie, which makes a violent attack upon Japan.

NO PROOF OF VIOLATION

But Russia Would Save France Trouble in Neutrality Matter.

St. Petersburg, April 22.—Both the admiralty and the foreign office affirm that they have no precise information as to whether admiral Rojestvensky has violated French neutrality at Kamranh bay. Nevertheless the Russian authorities manifest the most sincere desire to relive the ally of Russia of all possible embarrassment, should it turn out that Rojestvensky has entered and remained in French territorial waters, and despatches were forwarded to the admiral last night impressing him with the necessity of strict observance of France's neutrality.

Exactly what happened is this: France communicated the Japanese protest to Russia through M. Nelidorff, the Russian ambassador at Paris, pointing out the awkward position in which she would be placed if the Japanese complaint proved well founded. Foreign minister Lamsdorff thereupon transmitted it to vice admiral Avellan, the head of the Russian admiralty department, who in turn laid it before emperor Nicholas, and with his approval the protest was forwarded to Rojestvensky with specific instructions that there must be no encroachment on their ally's neutrality, and that if it already had been infringed and the Russian ships were still within the three mile limit they must at once go out to sea.

In official circles the incident is considered to be practically closed and serious complications are regarded as being impossible.

CZAR SPENT PERSONAL ORDER

Paris, April 22.—It is officially confirmed that emperor Nicholas has personally sent an order to admiral Rojestvensky to leave French waters. This led to reports in the chamber of deputies today that the squadron had actually left Kamranh bay. The departure of the squadron is considered imminent but official despatches have not yet announced it.

EVIDENTLY IN EARNEST.

French Cochin-China Official Refused Russian Ships Coal.

Saigon, French Cochin-China, April 22.—The chief of staff here, acting under orders from governor general Beau, today inspected four Russian steamships which were about to load a large cargo of coal. The French authorities refused to permit the vessels to take on cargo and only allowed them an amount of coal strictly necessary for the vessel to go to the nearest port.

HAYASHI SHEDS LIGHT.

Talks on Neutrality Matter—Says Three Mile Limit Obsolete.

London, April 22.—Baron Hayashi, the Japanese minister to Great Britain, said to the Associated Press today:

"I do not consider that the Japanese note to the French government could be termed a protest. It simply calls the attention of France to vice-admiral Rojestvensky's long stay in Kamranh bay. Unfortunately, discussion of the matter occupied considerable time before the French government secured the riddance of the unwelcome guests, and serious injury will have been done. Japan knows that the French government was not an active party to the harboring of the Russian second Pacific squadron, but the inactivity of France has reached a serious stage and we would have been perfectly justified in attacking the Russian squadron in Kamranh bay. The three mile rule under which France defends her inactivity, was the distance recognized as shore waters when three miles was the maximum range of guns. The range of big guns today is 20 miles. Should admiral Togo attack the Russians in Kamranh bay many projectiles would fall on the French shore. This is one of the points which was under discussion in Paris."

CLIFF IS TO START UP

ROSSLAND MINE LONG IDLE, TO RESUME OPERATIONS.

MINES KEEP UP RATE OF PRODUCTION—THE SHIPMENTS.

Rossland, April 22.—The several mines keep up their production steadily and at the rate of about 1000 tons a day. Up to last night the mines had produced in the 112 days that have elapsed since the 1st of January, 108,952 tons, which is only 3048 tons short of an average of 1000 tons a day since the beginning of the year. That the production will be materially increased in the immediate future is evident.

The important announcements is made that the Cliff which has been closed down since last year, is soon to resume operations with C. E. Simpson as manager. The Cliff has extensive ledges of ore of a pay grade. It is planned to extend a spur from the C. P. R. track to the foot of the steep declivity on which the Cliff mine is located. A chute is to be built to carry the ore down by gravity from the mine to the bunkers at the spur. In this way the expensive team haulage of the ore can be avoided. It is expected that operations on the Cliff will be resumed early during the coming month.

The Le Roi No. 2 will not commence the actual work of deepening its shaft from the 900-foot level to the 1450-foot level for several weeks. Before this can be done a station will have to be blasted out on the 1450-foot level, a hoisting engine installed and other work done. The shipments for the week were:

Le Roi	2,525
Centre Star	2,080
War Eagle	1,170
Le Roi No. 2	150
Jumbo	200
Spitzee	270
Total for the week	6,395

Totla for the year, 108,952 tons.

THIS DUEL NOT BLOODLESS

Two Cubans Hack at One Another With Sabres—One Wounded.

Havana, April 22.—As an outcome of the seizure on April 14th, by six nationalist congressmen of papers in the pending investigation of charges of misconduct against Havana councilmen, and city officials, Armando Andre, the government employe who, on April 17, fought congressman Carlos Mendieta and congressman Faustino Guerra, who like Mendieta, was one of the six concerned in the affair, today fought a duel with sabres. As they were both regarded as being in earnest and the distance permitted for retreat was limited to 25 feet, it was expected that there would be serious results. Guerra slashing at Andre's neck, inflicted a deep gash in the latter's arm near the shoulder. The fight was thereupon stopped by the seconds.

SUICIDE IN CATHEDRAL.

Unhappy Austrian Countess Kills Herself During Religious Service.

New York, April 22.—A special despatch from Milan, Italy, to the American says that in the midst of the great throng gathered in Elduomo, the famous cathedral of Milan, during the Good Friday services this afternoon, the marchioness Marie Pallavicini, viscountess of Trent, Austria, shot and killed herself under circumstances intensely dramatic and extraordinary, in the cathedral where were gathered several thousand devout Catholics of Milan.

The revolver shot rang out when the congregation knelt silently about the crucifix in the church, during the solemn moments of the veneration. The ceremony of the stations of the cross had just been concluded.

An Austrian priest hurried to the side of the countess and found her dying with a wound in her forehead. Her death occurred a short time later as she was on the way to a hospital. The marchioness Maria Pallavicini was know throughout Italy for her great beauty. She was not yet 30. Her great domestic unnappiness following her separation from her husband is supposed to have been the cause of the act.

ONTARIO LEGISLATORS

Do Not Want Northwest School Question Discussed.

Toronto, April 22.—Dr. Beattie Nesbitt's statement at the Centre Toronto nomination proceedings, to the effect that he intended to introduce a resolution in the legislature against the forcing of separate schools on the west and the interference of the dominion government with provincial rights, is causing great anxiety to a number of the members of the local house. This perturbation is not confined to private members; there are several cabinet ministers who do not care to have such matters brought up. In this their chief objection comes from the religious belief of many of their constituents.

One new conservative member, a private in the ranks, who has won his seat after many hard fights, said yesterday:

"It's all very well to plan schemes to arouse feeling against the dominion government, but I have to think of my own constituency. At the last election for the first time I received a goodly proportion of the Roman Catholic vote in my riding, and I cannot afford to ignore or lose it by attacking separate schools by vote or voice. I am not the only one who feels that way. There are quite a few conservative members who have a large Roman Catholic constituency, and that applies to some of the ministers. Some of the members and ministers, too, are themselves Roman Catholics. A motion of the kind talked of will mean a religious issue in the house when we should be minding the business of the province."

INSURANCE IN CANADA.

Some Interesting Figures Presented to Parliament.

Ottawa, April 22.—The report of the insurance companies of Canada for the calendar year 1904 shows that the gross amount received for fire insurance premiums was $16,136,624, and the net amount paid for losses $14,111,200. Canadian companies took in $3,932,264, and paid out $2,581,205. British companies took in $9,707,618, and paid out $9,164,855. American companies took in $2,496,742, and paid out $2,365,140. The gross amount at risk in Canada at the end of the year was $1,218,853,254. The total amount of premiums paid in since 1869 has been $201,580,555, and the total losses paid in the same period $154,432,702. In life insurance the number of policies in force at the end of the year was 656,891 and the amount $587,873,367. The claims paid were $8,518,839. In assessment companies in Canada, the C. M. B. A. has in force $26,072,500 of life insurance; the Commercial Travellers' Mutual Benefit Society, $1,855,500; the Independent Order of Foresters, $94,537,000, and the Woodmen of the World $10,969,000.

KING AT PHILLIPEVILLE

Slight Accident Marks Reception of Edward and Queen

Algiers, April 22.—King Edward and queen Alexandria landed at Phillipeville, about 250 miles east of Algiers today. They were received by governor general Jonnart and other officials. The occasion was marked by a slight accident.

The king and queen entered the carriage provided for them, the horses became frightened and broke the carriage pole. After a new vehicle had been secured, their majesties drove to the estate of the Chateau Landon. Despite a heavy rain, the large crowds of people cordially greeted their majesties along the route they traversed.

SPECTACULAR MURDER.

Man Bound and Tied to Tree and Knife Through Heart.

Hutchington, W. Va., April 22.—Bound hand and foot and tied to a tree, the body of a well dressed man was found today with a knife blade thrust through his heart. His throat had been cut and it is thought he was murdered before he was tied to the tree. Pinned to his coat was a piece of paper bearing the inscription: "You will bother us no more." The body has not been identified.

DECISION PLEASES BRITAIN.

London, April 22.—The decision of M. Delcasse to retain control of the foreign affairs of France was received with marked pleasure in political circles in London where his constant efforts to prevent the spread of the far eastern conflict and smooth away Anglo-Russian causes of friction are ungrudgingly acknowledged.

CLOSING THE TENDERLOIN.

New York, April 22.—Continuing the closing of the tenderloin resorts that was inaugurated about a week ago, following a stabbing affray in Thirty-First street, the police tonight started their work in Brooklyn. Police captain Formosa with a squad of men descended on six disorderly houses and arrested a number of women.

SEEK IDEAS OF AMERICA

Large Party of Frenchmen to Attend the Coming Congress

Representatives of all the Railroads of the World to be Present--Observe This Continent's Methods

New York, April 22.—The largest and most representative delegation of French transportation and railroad men that has ever been here, sailed for New York from Havre yesterday on the French liner La Loraine. In all there were 75 delegates, representing among them every railroad in France, and in addition are a number of prominent government officials. They are on their way to attend the international railroad congress which meets in Washington, no May 4, and at which representatives of railroads from all over the world will assemble. The delegates are accompanied on the trip by Jules Charles Roux, the new president of the Compagnie Generales Trans-Atlantique, one of the most prominent men in marine affairs and enterprises in France. They are guests of president Charles Roux, while on the steamer. It is expected that La Loraine will arrive here one week from today. On Sunday evening, April 30, the French chamber of commerce in this city will tender a banquet to the delegates.

President—Charles Roux on Monday afternoon, May 1, will hold a reception in honor of the delegates and in the evening will be the host at a dinner to the delegation on board La Loraine, at which mayor McClellan and others will make addresses.

On Tuesday, May 2, the delegation will start for Washington, where, on the same evening a dinner will be given by ambassador Jusserand at the embassy, in honor of his countrymen. All of the delegates are coming to America for the purpose of studying the great railroad systems of the country, as well as attending the congress. A close study will be made of American equipments by personal observation, while railroad matters in the highest technical form will be discussed and set forth in the sessions of the congress.

N. Y. BANK STATEMENT

Increase of Cash of Over Five Millions Shown—Surplus of $16,000,000

New York, April 22—The feature of the official statement of the New York associated banks this week was the much larger increase in cash than was indicated by the estimates which were based upon the traceable movements of money during the week. The statement showed a gain of $5,162,300, while the estimates called for an increase of $1,437,350. The difference of about three and three-quarter millions between the actual and the estimated gain was in a great part due to the fact that the bank statement includes the operations of Friday, or the entire bank week, while the estimates took account of only five days of the week, ending with Wednesday night. This omission of Thursday was necessary because of the closing of the stock exchange on Good Friday, and in order to make the preliminary estimates of any value, publication thereof had to be made on Thursday. The unsettled state of the stock market on that day doubtless caused a large return of the money from nearby points which had been remitted hence in the early part of the week, thus increasing the bank averages. Moreover sub-treasury operations at the end of the week contributed to the gain of cash by the banks.

Deposits increased $12,266,600, which account is only $579,800 less than the sum of the increase in loans and cash, therefore the statement made a good proof.

The required reserve was augmented $3,066,650 through the increase in cash left of $2,095,650. As the gain in the surplus reserve to $11,448,050 is computed upon the basis of $16,959,400 public deposits, the surplus is $16,878,900.

Loans were increased $7,683,800 but this item was probably made up on declining averages. There was doubtless a large expansion of loans during the first half of the week, which was followed by heavy liquidation on Thursday and thereafter as the result of the unsettling fall in stock values on Thursday. The liquidations, however, were not in sufficient volume to offset the earlier increase in loans.

BOUNDARY ORE SHIPMENTS

Upwards of 17,000—Smelter Treatment Was Somewhat Reduced

[Special to The Daily News]

Phoenix, April 22—Boundary ore shipments for the past week were as follows:

Granby mines to Granby smelter, 9850 tons.

Mother Lode to B. C. Copper smelter, 3500 tons.

Brooklyn to Montreal and Boston smelter, 3150 tons.

Rawhide to Montreal and Boston smelter, 180 tons.

Mountain Rose, to B. C. Copper smelter, 231 tons.

Dominion Copper company's Stemwinder dump, to Trail smelter, 70 tons.

Oro Denoro to Granby smelter, 70 tons.

Total for the week, 17,051 tons; total for the year, 284,161 tons.

Treatment at Boundary smelters for the past week was as follows: Granby smelter, 12,018 tons; B. C. Copper smelter, 3818 tons; Montreal and Boston smelter, 3330 tons; total for the week, 19,166 tons; total for the year to date, 290,807 tons.

Each of the smelters had some furnaces out of commission for repairs.

WANTED TO SMOKE

Because Not Allowed to, 1500 Italians Refused to Work

New York, April 22—Because they were not allowed to smoke while at work, 1500 laborers employed on the Jerome Park reserve, today refused to accept wage concessions offered by the contractor from whose contract they had struck. Although they attacked the contractor's office last night and threatened to do the same again today, they dispersed quietly when a priest admonished them to refrain from disturbances today and tomorrow as they are holy days.

The laborers went on strike last night demanding extra pay for working two hours longer a day than they had previously. They also demanded the right to smoke at their work. When their demands were refused several of them attacked the contractor's office force. They were put to rout after a pitched battle in which two of them were carried from the field.

Father Scralla, an Italian priest, secured some concessions in the matter of wages for them, and when he notified them they growled, "We want to smoke too." They became so threatening that the priest warned them against rioting on holy days and they dispersed.

REFUSE TO ARBITRATE

Employers Decline to Settle Chicago Strike That Way

Chicago, April 22.—The Employers' association today refused to accept the proposal of the teamsters that all the questions involved in the Montgomery-Ward strike be submitted to arbitration. This action discounted in advance the action favored by members of the grand jury, which today commenced an investigation of the strike. After a number of witnesses had been examined, several members of the jury expressed themselves as in favor of discontinuing the investigation and adopting a report recommending that judge Tuley be selected to act as one of the board of arbitrators. A majority of the jurors, it is said, favor arbitration. It is reported that the investigation will close Monday.

The employers and the teamsters who were called to testify, expressed themselves as disappointed with the scope of the inquiry made by the jury. They expected that they would be called upon to tell of such acts of alleged lawlessness as they had witnessed during the strike, but instead of this, they found that the jury had prepared a list of questions and most of these the witnesses were unable to answer.

Montgomery-Ward tonight sent a letter to every one of their striking teamsters saying that unless they returned to work on Monday, other men would be hired permanently in their places, and not one of them would ever be able to work for the firm again in any capacity.

ADOPT ARBITRATION

New York Building Trade Employers and Unions Agree

New York, April 22—The joint arbitration plan between the building trades employers association and the unions of the building trades of the city of New York, was adopted at a conference held late today by 28 of the unions, by the representatives of the four remaining unions as individuals and by 31 of the organizations in the building trades association. The four unions yet to abopt the arbitration plan are the stone cutters, cement makers, brick layers and tile layers. The lockout declared by the employers' association against the carpenters, practically will be withdrawn when charters are granted by the national brotherhood of carpenters, to the master carpenters' association and the Greater New York carpenters. The latter unions were first organized by the employers' association to fight the brotherhood of carpenters, which is now forcing them to become regular locals of the national organizations.

USE POISONED BULLETS

Polish Revolutionists Sure to Kill—Actors Cause Demonstrations

St. Petersburg, April 22—In all recent attacks on police and administrative officers in Poland, their assailants have used poisoned bullets and daggers. At the popular theatres and music halls, performers are arousing great demonstrations by singing revolutionary verses. These are introduced as encores, not appearing on the regular programs, which must be passed by the theatrical censor. In order to ensure prompt action in case of demonstrations the governors and other officials of all the provinces have been directed to remain at their offices during the Easter holidays and to be prepared for any emergency.

MOROS ARE UGLIY

Attack Jolo and Kill a Government Official—Led by a Datto

Manila, April 22—The walled city of Jolo was attacked by Moros on April 9th. They fired into the officers' club and dispersed those present at a ball which was in progress.

On April 10th secretary Scott of the government, was ambushed and killed within range of the sentries.

A Datto refugee from Borneo has organized the Moros who are defying the Americans. General Leonard Wood has arrived at Jolo from Zamboanga and has given the Moros ten days within which to surrender the refugee Datto. If this is not done he will concentrate a sufficient force to secure compliance with his demands.

DUEL WITH ROBBERS

San Francisco Saloon Keeper Fights Battle—Bystander Killed

San Francisco, April 22—A pitched battle was fought early today between two robbers and John C. Burtt, a saloon keeper, in the latter's saloon. Thomas Reilly, a laborer, was killed by one of the flying bullets.

BOY VIOLINIST TO RETIRE

New York, April 22—Franz von Vescey, the boy violinist, whose extraordinary ability has astonished critical audiences, is about to retire to devote a long period to his physical, emotional and artistic development. While the motive that prompted the premature display of the boy's talents is to be regretted, his coming retirement may prove his artistic salvation and assure a real and a wonderful future. He must now be independently well off, for his earnings in London were large and his American contract was said to call for a prodigious sum from his manager.

WEATHER WARM AT NOME

Nome, Alaska, April 22—Sluicing has commenced, and the sea is clear of ice. There is great activity in building and many improvements are under way.

Potatoes have dropped from $9 per sack to $5. The weather is very warm and the snow is going off so fast that freighting to the creeks is difficult.

The Bank of Cape Nome displayed over $100,000 in dust yesterday.

Title creek alone will clean up more than $1,000,000.

JEFFERSON'S CONDITION.

West Palm Beach, Fla., April 22.—The following bulletin was issued at 10 p.m. by Frank Jefferson, son of Joseph Jefferson: "Mr. Jefferson's condition tonight is not so favorable as this morning, but about the same as last night. He is resting quietly."

GRANBY CONSOLIDATED

Montreal, April 22.—A director of the Granby Mining Co. announces: "It is expected that our producing capacity will be increased about 50 per cent when the construction work now under way at the mines has been completed. Production will then be at the rate of about 72,800 pounds per month. Contracts have been let for the installation of considerable new machinery and improvement work is being pushed on the railroad to improve facilities for transporting ore."

COLER ON THE WAR PATH

SEEKS REVENGE ON TAMMANY LEADER MURPHY.

ANTI-ODELL REPUBLICANS PLANNING HIS DOWNFALL.

New York, April 22.—Republican politicians are talking of the probable successor of ex-governor Odell as chairman of the state committee if the Platt-Black combination should effect his downfall. Three candidates for the chairmanship have appeared. They are congressman J. Sloat Fassett, congressman John W. Dwight and William Barnes, Jr. None of the three is a candidate in the sense that he is making a canvass for support, but the qualities of all three are now under serious consideration by the anti-Odell forces.

An interesting explanation of why Bird S. Coler is willing to accept a nomination for mayor on a platform declaring for municipal ownership in opposition to mayor McClellan is given by a man who is familiar with the inside workings of Tammany hall. According to this authority, Mr. Coler retired from the civil service commission involuntarily and at the request of C. E. Murphy, leader of Tammany hall. Mr. Coler, it was declared, would still be president of the civil service commission and a good democrat had it not been for Mr. Murphy's forcing him out of the place for reasons which has not been made known.

In announcing himself, therefore, as a candidate for mayor on a municipal ownership ticket, which it is conceded would be more hurtful to the prospects of the re-election of mayor McClellan than it would be to the chances of a republican condidate to succeed him, Mr. Coler has fired the first gun in his campaign of revenge on the Tammany leader for having brought to a close so abruptly as he did Mr. Coler's career at the head of the civil service commission. Mr. Coler proposes it is asserted, to work untiringly from now until election day to bring about the overthrow of the present administration at the polls and to accomplish his object he is ready to go in with the bitterest foes of Mr. Murphy and the whole Tammany hall organization.

"How much is Russel Sage worth" is the question that has been provoked by the report that Mr. Sage's lawyers are winding up his affairs, and that the dean of Wall street, who is 89 years old and whose health is not the best, will retire from business absolutely as soon as he can. The answers to the question vary greatly. The few who have some acquaintance with the veteran's financial affairs fix his fortune at $25,000,000; most people estimate it at twice that amount, while many "guess" that he has piled up $100,000,000. All agree that Russell Sage can, at shorter notice, lay his hand on more ready cash than any man in this country, bar John D. Rockefeller.

KIDNAPPED OWN CHILD.

For Doing So New York Woman Must Answer to the Court.

New York, April 22.—Detective Lawson left for Montreal tonight with a requisition for Mrs. Bonaventure Lorenz, of this city, recently indicted by the Richmond county grand jury for kidnapping. She is charged with removing Johanna, her nine-year-old daughter to Montreal, out of the jurisdiction of the New York supreme court after the court had granted her husband a divorce and awarded him the custody of the child.

BRITISH ALIEN BILL

Prevents Landing of Paupers, Lunatics and Criminals.

London, April 22.—The government have introduced an Alien bill. It prevents the landing of immigrants who are without means of support, of lunatics, of the infirm, and of criminals, except those of the political class. Sir Charles Dilke opposed the bill as interfering with the right of asylum and unnecessary.

ROOSEVELT MOVES CAMP.

Glenwood Springs, Colo., April 22.—Camp Roosevelt today was transferred to West Divide creek. President Roosevelt and party according to a report received here tonight, were up early today and taking their tents on their backs, started for the William Gregor ranch which is 20 miles from Newcastle.

They have pitched their camp on the banks of West Divide creek and will stay there till some time next week.

FOUR MEN ASPHYXIATED

Pittsburg, April 22—Four men were asphyxiated and three others are in a dangerous condition as the result of the breaking of a gas main at the Edgar Thomson steel works today.

FOUR DIE FROM EXPLOSION

Mt. Sterling, Ky., April 22—By an explosion of a keg of powder in John Sturgill's store at Flat Gap, Johnson county, four men were killed and two houses were damaged.

DELCASSE WILL STAY

Assured of Government Support He Withdraws His Resignation

Did Not Care to Play the Weak Sister in Dealing With Germany in Morocco--Decision is Applauded

Paris, April 22.—Yielding to the personal solicitations of president Loubet, and the leaders of the government who represented that his retirement would be a serious national peril at this time, M. Delcasse today advised premier Rouvier that he would reconsider and withdraw his resignation as foreign minister.

This was after strong assurances had been given M. Delcasse that the ministry was united in sympathy with and support of his foreign policy. It was the intention to hold a special cabinet council at which the united attitude of the ministry upon foreign questions would receive definite expressions. However, M. Delcasse's personal conferences with M. Loubet and Rouvier made such an explicit declaration unnecessary, the proposed council was abandoned and M. Rouvier went to the Elysee palace at 5 o'clock this evening where he announced to M. Loubet that M. Delcasse would remain in the cabinet.

During the conferences today between the president and M. Rouvier and M. Delcasse, the latter said that he would retain the portfolio of foreign affairs only in case the entire cabinet approved of his foreign policy which he would carry out according to his views. The authority necessary to carry out the negotiations with the powers was ineffective if such negotiations led to reserves or divergencies among the members of the cabinet. The purpose of the intended cabinet meeting then removed every scruple in the mind of the foreign minister concerning the loyalty and support given him. The conferences accomplished the same object, showing that there was no divergence of views and in consequence M. Delcasse gave as his final answer that he would remain.

M. Delcasse staying in the cabinet is expected to result in a firmer attitude towards Germany than heretofore shown. The foreign minister's policy has been to give Germany adequate assurances that her interests in Morocco would be treated the same as the rest of the world, but after making these approaches he did not desire to yield France's entire project concerning Morocco at the dictation of Germany.

This appears to have excited fears in high quarters that M. Delcasse's courteous but firm stand against Germany might lead to dangerous complications. It is said that some members of the cabinet shared the view that a grave issue with Germany might result from too firm an insistence upon the French Moroccan policy and that Loubet is also credited with the desire not to have the Moroccan issue drift into dangerous complications. Only the socialists and radicals openly expressed this view in the chamber of deputies but the more influential sentiment was that in the immediate surroundings of M. Delcasse. He felt therefore that it was useless to proceed without the strong support of his colleagues representing the government and if a temporizing policy with Gremany was desired some one else should assume the responsibility. Consequently his offer to resign was everywhere interpreted as a triumph for Germany whereas his determination to remain is interpreted as a check to German designs.

M. Gervais, democratic-republican, said:

"M. Delcasse's resignation now would mean that Germany is dominant in our policies."

M. Denys, (Cochin-China), conservative, remarked:

"It would be disastrous for us to have our foreign minister retire on a gesture of emperor William."

Similar expressions show the prevailing sentiment that M. Delcasse's resignation would be considered a German victory.

The cabinet's course in giving united support to M. Delcasse ensures him a strong moral and material backing in continuing the Moroccan policy. He has already opened conversations with the German ambassador, prince von Radolin, designed to give Germany ample explanation. Germany has not yet shown an inclination to respond to these overtures.

While continuing this conciliatory attitude M. Delcasse is now in a position to resist Germany's apparent purpose to secure the complete abandonment of the French Moroccan policy.

The semi-official Temps says tonight: "Our situation after M. Delcasse's resignation has been offered and withdrawn will be clearer than before the incident occurred. It affirms that in the presence of eventualities which are serious but not desperate the government is united."

MENINGITIS ABATES

New York, April 22—Official reports show that the deaths from cerebro meningitis in Greater New York for the week ending today, aggregated 104; thirteen less than last week.

Hudson's Bay Co.

This Week's Arrivals

One Car Calgary Lager

One Car A.B.C. Bohemian Lager

One Car Tetley's Teas
Containing 652 Chests

The quality of Calgary Lager is equal to any Canadian or American product. We guarantee each bottle to be perfect.

The A.B C. Bohemian is made by the American Brewing Co., at St. Louis, and is known as the **King of American Lagers.** We have secured the sole agency for it in this district.

The fact of our importing direct from England **a whole carload of Tetley's Teas,** is the best evidence of their good quality and ever increasing popularity.

Imperial Bank of Canada

Head Office: Toronto.

CAPITAL PAID-UP.....$3,000.000 REST $3,000,000

T. R. MERRITT, President. D. R. WILKIE, Vice-President and Gen. Man.

Branches in Provinces of Ontario, Quebec, Manitoba, British Columbia, Northwest Territories.

Savings Department

Deposits received and interest allowed at current rates from date of opening account and credited half-yearly.

REVELSTOKE
A. E. Phipps, Manager.

ARROWHEAD
E. K. Boultbee, Manager.

CRANBROOK
J. F. M. Pinkham, Manager.

TROUT LAKE
T. B. Baker, Manager.

NELSON: J. M. Lay, Manager.

THE CANADIAN BANK OF COMMERCE

Paid-up Capital, $8,700,000 **Reserve Fund, $3,500,000**

HEAD OFFICE, TORONTO

B. E. WALKER, General Manager ALEX. LAIRD, Asst. Gen'l Manager

BANK MONEY ORDERS

ISSUED AT THE FOLLOWING RATES:

$5 and under.....	3 cents
Over $5 and not exceeding $10.....	6 cents
" $10 " " $30.....	10 cents
" $30 " " $50.....	15 cents

These Orders are **Payable at Par** at any office **in Canada** of a Chartered **Bank** (Yukon excepted), and at the principal banking points **in the United States.**

NEGOTIABLE AT A FIXED RATE AT

THE CANADIAN BANK OF COMMERCE, LONDON, ENG.

They form an excellent method of remitting small sums of money with safety and at small cost.

The Standard Liqueurs of France

Marie, Brizard, and Roger

BORDEAUX

Established 1755.

LAW, YOUNG & CO. ,Montreal. Sole Agents for Canada.

THE DAILY NEWS

Published at Nelson every morning Except Monday, by F. J. DEANE

UNION LABEL — TYPOGRAPHICAL — NELSON, B.C. 522

ANTI-JAPANESE LEGISLATION

Some English newspapers have devoted a good deal of attention lately to the anti-Japanese legislation of this province. They declare that legislation of this kind is obviously inconsistent with the relations of the British government and Japan.

Our English contemporaries do not understand the economic conditions that confront the people of this province in dealing with the question of Asiatic immigration, or they would not be so prone to criticise adversely the course adopted by successive governments of British Columbia to prevent this province from being overrun by these people.

In so far as the Japanese are concerned an effort has been made consistently to frame our immigration laws so as to offend as little as possible the susceptibilities of a race for whom British Columbians have the highest respect.

With the concurrence of the federal government a practical prohibition has been placed upon Chinese immigration. This drastic course has not been adopted against the Japanese, although as competitors in the labor market they are fully as great a menace to white wage earners as are the Chinese. Negotiations with the government of Japan resulted in an agreement being arrived at whereby the emigration of large numbers of Japanese to Canada was to be prevented by the home government. So long as this agreement was faithfully lived up to and the migration to these shores of large numbers of the very lowest class of Japanese laborers was put a stop to, British Columbia had no serious ground for complaint when local acts dealing with Japanese immigration were vetoed.

Recently, however, there appears to have been a slackening of the control exercised by the Japanese government over the number of people migrating from Japan to this province and if white wage workers are not to be entirely driven out of several of the chief industries some effective stop must be placed upon this steadily increasing influx of Japanese laborers.

There can only be one outcome of the filling up of this province with cheap Japanese labor. White wage earners must get out.

It is useless to talk of competition. A white man cannot, and rightly would not if he could, live upon the wages that more than suffice for the maintenance of a Japanese.

British Columbians appreciate this situation and, with few exceptions heartily approve legislation that will keep this province free of a class of labor, the employment of which can only result in retarding the development of the province.

Prince Edward Islanders are agitating for the construction of a tunnel to connect their island with the mainland. It is estimated that the tunnel could be constructed in six years at a maximum cost of $10,000,000. Delegations of leading Islanders have visited Ottawa to lay the matter before the dominion government. If the Charlottetown Guardian voices the true feeling of the people in this matter they are certainly very much in earnest. The Guardian says: "This great movement for rail connection with the mainland, to supply the missing link in our inter-provincial communication is a movement of the people without distinction of party. It has now become a movement of the Island as a whole, embodying all classes, creeds and parties. It is a movement of our farmers, merchants, professional classes, importers, shippers, fishermen and manufacturers. It is a movement purely non-political, because it is above and beyond politics. It is now felt on all hands that the life and future prosperity of the island are bound up in this great issue."

LIMOGES STRIKE ENDED

Limoges, France, April 22—The strike at the porcelain works practically ended today by the signing of an agreement between the proprietors and workmen adjusting their difficulties. Work will be resumed Monday. A feature of the agreement is the removal of the foreman of the Haviland factory, whose conduct was the main cause of the trouble.

ABOUT RHEUMATISM

There are few diseases that inflict more torture than rheumatism and there is probably no disease for which such a varied and useless lot of remedies have been suggested. To say that it can be cured is, therefore, a bold statement to make, but Chamberlain's Pain Balm which enjoys an extensive sale, has met with great success in the treatment of the disease. One application of Pain Balm will relieve the pain and hundreds of sufferers have testified to permanent cures by its use. Why suffer when Pain Balm affords such quick relief and costs but a trifle? For sale by all druggists and dealers.

Guaranteed Garden Hose

Rubber Hose
3-ply Hose
4-ply Hose
5-ply Hose
Cotton Hose
Wire-Wound Hose

In nearly every town in the Kootenays the water pressure is very high, common garden hose will not stand the pressure. We guarantee every foot of hose we have in stock to stand this heavy work. Your money back if it will not. As our hose was bought before the recent advance in rubber we can quote exceptionally low prices.

J. H. Ashdown Hardware Co., Limited
WHOLESALE AND RETAIL

PROSPECTORS' SUPPLIES

Before you start for the hills let us supply you with your outfit. We have a large stock of

Picks, Stoves, Powder, Shovels, Anvils, Forges, Fuse and Caps, Bellows, Rope, Hammers, Cooking Utensils, etc., etc.

Wood-Vallance Hardware Co., Limitd
NELSON
Wholesale and Retail

Wire Rope

We Have On Hand
AT NELSON
A large stock of Wire Rope and Wire Rope Fittings

We carry the **HERCULES** brand of Wire Rope for hoisting, acknowledged to be the best in the market

Send us your Wire Rope specifications for quotations.

Manufacturers and Builders of the Riblet System of Aerial Double Rope Trams

Riblet Tramway Co., Nelson, B.C.

Recent Books

The Marriage of William Ashe, by Mrs. Humphrey Ward, cloth, $1.50.

The Rainbow Chasers, a western story, by John H. Whitson, cloth, $1.50.

Tommy & Co., by Jerome K. Jerome, paper, 75 cents.

The Daughter of a Magnate, by Frank H. Spearman, paper, 75 cents.

THESE ARE ALL GOOD.
MAIL ORDERS SOLICITED.

W. G. THOMSON,
Bookseller and Stationer.

NEW YORK FASHION LETTER

New York, April 22—Short sleeves appear in gowns of all descriptions except those designed for morning wear. Even dressy tailor mades have sleeves reaching not more than half way to the wrists, the deficiency being atoned for by long gloves. All thin summer gowns are made with elbow length sleeves. When the abreviated sleeve is not desired for a dressy costume the first choice is a sleeve design that has an elbow length effect.

There is a general tendency to diminish the size of the sleeve top and in no case is exaggeration of width seen at that point. A favorite device is the wrinkling of the sleeve on the inside of the arm, otherwise following the lines of the arm more or less snugly. The flowing sleeve seen on the 1830 wraps introduced last spring are more often obtained by godet or circular frills, narrow or wide, set in sleeve tops than by the bell or flaring tops. The redingote, the leader in severe tailor wraps, often has a coat sleeve or a leg o' mutton.

Artistic fashions in neckwear may be said to have reached their height this spring, for it is the opinion of many an experienced shopper that the array in the stores has never before been half so fascinating and that the future can hardly invent daintier conceits in this line.

Valenciennes lace which trims so many summer neck pieces, is nowhere used to better effect than in one of the new frilled collars. The frills of pleated lace, form a six tab down the front, and make an edging at both top and bottom for a row of delicately embroidered medallions which form the collar proper. Light blue crepe de chine is run loosely through these medallions, heightening the general dainty effect.

Crepe de chine is the material brought into requisition for a variety of made scarfs that are attracting attention in some of the New York shops. These are edged with a frill of Valenciennes lace, and are adjusted about the neck by a shirred slip knot of the crepe. One reason for the popularity of these pieces is their comfort, for they may be put on as loose and easy as one may desire.

Among the stocks to be worn with the white shirtwaists is a jaunty model, with a white duck collar and colored silk stock, held by tiny buttons, so it may be removed when the white collar must go to the laundry. One neck piece of this fashion has the stock of bright Roman plaid silk, made in a four in hand, and another has a black bow tied fast to the white linen by two narrow linen bands stitched with black.

Velvet collars and cuffs are found on linen coats as well as on those made of the raw material. On the other hand, linen collars and cuffs accompany silk and wool costumes. The vogue of these linen accessories are so extensive that adjustable collar and cuff sets for the purpose are plentiful in the stores. They come in pique and linen, plain or embroidered by machine or hand. Irish lace collar and cuff sets are also very much used for the coat, collars and cuffs.

Chemisettes and undersleeves are proving an important factor of the spring sales, and are shown in a large variety of dainty patterns. Perhaps the most popular are those of Valenciennes lace and embroidery, or fine tucks.

Belt fashions interest women quite as much as do neck fashions, for the reason that these two together constitute the finishing touches to a frock. For white summer dresses the shaded silk and satin girdles will be a certainty, having already a large and steady sale. The six inch belt is the favorite width and clusters of shirring are the favorite mode of trimming. One of these girdles recently bought by a debutant for a simple muslin frock is of shell pink in the middle gradually shading to a rich red at thet op and botom. Other girdles of the same style are made of ribbon that alternates dark and light. A favorite decoration for white liberty satin girdles is tiny chiffon flowers in white or some other color that is otherwise introduced in the gown; and on the heavy white satin four inch belts—plain bands they are without any shirring—silk embroidery is frequently seen. Butterflies, isises, roses—these and dozens of other designs are met with—and the buckles attached to these belts are really works of art. Most of them are gilded silver, inlaid with semi-precious stones.

White line belts to complete the summer girl's white outfit, come both plain and and embroidered. The undecorated belts are finished with either a gilt or a gun metal buckle and the embroidered belts which are hand worked for the most part in some flower design, have more elaborate buckles of gilded silver, often ornamented with stones.

Evening scarfs should not be neglected in any mention of this department in which these flimsy pieces play an important part. The majority of the daintiest ones are of white liberty satin scattered over with flowers, red poppies and roses among them. Sometimes one comes across a crepe scarf and these are exceptionally lovely, for they are daintily and artistically embroidered. One of them which pleases the eye of all beholders, is of white crepe de chine with its ends buttonholed in pale pink silk and with ping irie embroidered at frequent intervals.

Now is the time of year when high shoes are thrown out or put on boot trees to spend the summer months in the darkest corner of the closet to be brought out next fall for rainy day wear. The walking pump is just now the thing. These pumps come in black patent leather, Russian calf and white canvas or linen and are a sort of compromise between a dainty slipper and a common sense low shoe. They have the Cuban heel and medium weight sole, and are cut out like a slipper, leaving the instep exposed. A flat made ribbon bow of the same color as the shoe is the only decoration.

The walking pump, it is seen, is of real used for semidress wear but it should never be allowed to fill the place of the Oxford or the Blucher. These alone are correct to be worn with simple everyday woollen walking skirts.

None of the summer footwear, with the exception of the daintiest slippers, has the true French heel. The Cuban heel rules this season, and thankful indeed are the majority of women, for few of them can balance gracefully on the slender curved sticks which are supposed to make the foot look pretty and small.

ESTELLE CLAIREMONT.

Rheumatism

Ought to be called by its right name—Kidney Disease. Uric Acid gets in the blood, because the Kidneys are too weak to filter it out. "Blood purifiers"—"salts"—only relieve temporarily. Strengthen the kidneys to do their work, and there will be no more excruciating rheumatic pains. And until you do cure the kidneys you will suffer with Rheumatism.

GIN PILLS

cure Uric Acid Rheumatism by curing the Kidneys. They clean and purify the Kidneys—make them strong enough to do nature's work as it should be done.

We have such implicit confidence in the remarkable virtues of GIN PILLS that we authorize druggists to refund the money if they fail to cure.

At all druggists, 50c box, 6 boxes for $2.50 or direct from

THE BOLE DRUG CO., WINNIPEG, MAN.

CHURCH SERVICES

Anglican—St. Saviour's church, corner of Ward and Silica streets. Easter Sunday, holy communion, 6:30 a.m.; holy communion 8 a. m.; morning prayer and holy communion, choral, 10:30 a.m.; children's service, 3 p. m.; evensong, 7:30. Rev. F. H. Graham, pastor.

Catholic—Church of Mary Immaculate, corner of Ward and Mill streets. Low mass at 8 a.m.; high mass at 10:30 a.m.; evening service, 7:30 p.m. Rev. Father Althoff, priest.

Salvation Army—Barracks on Victoria street, west of Josephine. The following services will be held today: Knee drill, 8 a.m.; holiness meeting, 11 a.m.; a praise meeting at 3 p.m.; Salvation meeting at 8 p.m.

Baptist church—Stanley street, near Mill. Morning service at 11 a.m.; evening service at 7:30; Sunday school, 2:30 p.m. Rev. G. Morton Walker, pastor.

Presbyterian church—St. Paul's, corner of Victoria and Kootenay streets. Morning service, 11 a.m.; 2:30, Sunday school; 7:30, evening service. Rev. J. T. Ferguson, pastor.

Methodist church—Corner Silica and Josephine streets. Morning service 11; evening service, 7:30 p.m.. Sunday school, 2:30 p.m.. Rev. W. W. Baer, pastor. Easter addresses morning and evening.

Emmanuel Congregational church—E. H. H. Holman, pastor. No services today.

CHAMBERLAIN'S COUGH REMEDY THE BEST AND MOST POPULAR

"Mothers buy it for croupy children, railroad men buy it for severe colds and elderly people buy it for la grippe," say Moore Bros, Eldon, Iowa. "We sell more of Chamberlain's Cough Remedy than any other kind. It seems to have taken the lead over several other good brands." There is no question about this medicine being the best that can be procured for coughs and colds, whether it be a child or an adult that is afflicted. It always cures and cures very quickly. Sold by all druggists and dealers.

If you have not bought a cake of Simpsons 'chemical erasive soap you have not made the best investment offered. It costs by 25 cents and is the most useful article on the market for taking out stains of any kind from clothing, laces, linen goods, etc. It takes the grease out of coat collars. You can get it at the Canada Drug & Book company's stores, Nelson, B. C.

CLEANLY WOMAN.

Erroneously Thinks by Scouring Her Scalp That She Cures Dandruff.

Cleanly woman has an erroneous idea that by scouring the scalp, which removes the dandruff scales, she is curing the dandruff. She may wash her scalp every day, and yet have dandruff her life long, accompanied by falling hair, too. The only way in the world to cure dandruff is to kill the dandruff germ, and there is no hair preparation that will do that but Newbro's Herpicide. Herpicide by killing the dandruff germ, leaves the hair free to grow as healthy Nature intended. Destroy the cause you remove the effect. Kill the dandruff germ with Herpicide. Sold by leading druggists. Send 10c. in stamps for sample to The Herpicide Co., Detroit, Mich.

CANADA DRUG & BOOK COMPANY
Special Agents

Some Bargains

$ 500—Will buy 6 lots on Latimer street, $250 down, balance terms.

$ 425—Will buy two lots in Fairview Addition, cabin plastered, 10x16 feet, lots fenced and cleared ready for garden, well manured.

$1250—Will buy a 5-roomed cottage and lot, all modern conveniences, no hills to climb, $250 down, balance on very easy terms.

$ 900—Will buy 4-roomed cottage and two lots on tramcar line, fruit trees in bearing $300 down, balance on terms.

$ 150—Will buy a one acre plot choice land for garden, unimproved.

R. J. Steel

Sharp & Irvine

MINING BROKERS.
REAL ESTATE AND INSURANCE. AGENTS.
Continuous quotations by private wire.

We want to buy at once

200 Northwest Coal.
5,000 Rambler-Cariboo.
10,000 American Boy.
6 S. A. War Scrip, $240 each.
1,000 International Coal.

We will sell below the market

3,000 Great Northern Mines.
500 Alberta Coal.
5,000 Handy Mines.
1,000 Hunter V.
2,000 Yale-Kootenay Ice.

Phone 110
Turner-Boeck Block

H. D. ASHCROFT

MINERS' LIVERY AND FEED STABLE
Teaming and Packing done. Saddle Horses for Hire. Hacks, Buggies and Cutters on call day or night. Stables on Stanley Street, between Silica and Carbonate. Telephone 67. P. O. Box 153. Nelson

Frederic S. Clements

CIVIL ENGINEER
DOMINION AND PROVINCIAL LAND SURVEYOR

Agent for obtaining Crown Grants, mine surveying, etc.
Room 16, K.W.C. Block
P. O. Box 1 Nelson, B.C.

Opening in Ferguson, B.C.

for good general store. Only one store in town. Good building to rent 24x80 feet, with fixtures, electric lights, corner lot next to postoffice, rent reasonable. Apply Postmaster.

Madden House

Baker Street Nelson, B.C

Do you need a comfortable home? If so try the Madden House. Well furnished rooms lighted by electricity; first class board. In the bar you will find all the best domestic and imported liquors and cigars.

THOMAS MADDEN, Proprietor

BARTLETT HOUSE

(Formerly Clarke House)
The best $1.00 per day house in Nelson. None but white help employed. The bar is the best

G. W. BARTLETT - Prop

TREMONT HOUSE

EUROPEAN AND AMERICAN PLAN
MEALS 25c. ROOMS FROM 25c TO $1.0

MALONE & TREGILLUS, Proprietors
Baker Street, Nelson.

WRITE FOR
CIRCULAR
FOR RAW FURS
To McMILLAN FUR & WOOL CO.
MINNEAPOLIS, MINN.
DEPT. 20

SILVER KING MIKE

will pay the highest cash price for all kinds of second hand goods. Will buy or sell anything from an anchor to a needle. Furniture, Stoves Carpets, Cooking Utensils bought in household quantities. Also cast off clothing. Call and see me or write. Address Silver King Mike, Box 394, Hall Street Nelson, B.C.

BLOOD ORANGES

Elegant Stock

35c per dozen

Toye & Benedict

GROCERS.
PHONE NO. 7.

Shorthand and Touch Typewriting

All are invited to inspect the studio and see what is being taught. The pupils are doing remarkably well. Some come for six hours a day, others for a few minutes. It's so easy. Quite a pastime. No one can truthfully say "Oh, I have not the time to spare," as a lesson is given in ten minutes.

NOTE

During this month of April (not a day later than the 29th) scholars of the public and high schools of the Kootenays will be taught short hand at HALF PRICE, with attendance at the Studio or lessons by-mail. There is no time limit to complete the course. Enrol now and complete at leisure.

Studio, Baker Street, Nelson, P. O. Box 707

Private tuition, 10 to 5; evenings, 7:30 to 9:30.

GRAND HOTEL

Cor. Howard and Main Sts , Spokane

British Columbia People

Will find a home in Spokane at the Grand Hotel. Recently remodelled and refurnished.

Under the management of E. E. Phair, late of Hotel Phair, Nelson, B. C.

All British Columbia papers on file. European plan. Rates 75 cents to $2.00 per day. Free bus meets all trains.

THE MAN WHO SMOKES

our special Mixture smokes a pure and fragrant tobacco, as choice a thing as ever tempted you.

THURMAN

TOBACCONIST

McLeod Hotel

CORNER
FIRST AND SECOND AVENUE
YMIR, B. C.

Centrally located, rebuilt and refurnished throughout. All modern improvements. Sample Rooms in connection. The only first class hotel in Ymir.

RATES FROM $1.50 UP
FINLAY McLEOD, Proprietor

THE QUEEN'S HOTEL

NELSON, B. C.
E. C. CLARKE, Proprietor

Lighted by Electricity. Heated by Hot Air
RATES $2.00 PER DAY
First class Dining Room. Large and Comfortable Bedrooms. Sample Rooms for Commercial Men

Bulk Oysters

of the best quality

West Kootenay Butcher Co.

Nelson Steam Laundry

P. O. Box 48. Telephone 146.

All kinds and all colors of Ladies' and Gents' Clothing

CLEANED AND DYED

Flannels, Blankets, Curtains, Silks, Etc., a specialty.
Gloves renovated to look like new.

Steam Carpet Cleaning

Your patronage solicited.

PAUL NIPOU, Prop.

T. SPROAT

BUILDERS AND CONTRACTORS
Shop at rear of Tribune Office.
NELSON, B. C.

FRUIT LANDS FOR SALE

In 10 acre blocks; in 20 acre blocks. Several improved ranches.

J. R. ANNABLE, Nelson, B. C.

231

WOMEN NOT TRUTHFUL

This Statement Has Been Unjustly Made, Because Modest Women Evade Questions Asked by Male Physicians.

An eminent physician says that "Women are not truthful; they will lie to their physician." This statement should be qualified; women do tell the truth, but not the whole truth, to a male physician, but this is only in regard to those painful and troublesome disorders peculiar to their sex.

There can be no more terrible ordeal to a delicate, sensitive, refined woman than to be obliged to answer certain questions when those questions are asked, even by her family physician. This is especially the case with unmarried women.

Is it any wonder, then, that women continue to suffer and that doctors fail to cure female diseases when they cannot get the proper information to work on?

This is the reason why thousands and thousands of women are now corresponding with Mrs. Pinkham. To her they can and do give every symptom, so that she really knows more about the true condition of her patients, through her correspondence with them than the physician who personally questions them.

If you suffer from any form of trouble peculiar to women, write at once to Mrs. Pinkham, Lynn, Mass., and she will advise you free of charge.

The fact that this great boon, which is extended freely to women by Mrs. Pinkham, is appreciated, the thousands of letters received by her prove. Many such grateful letters as the following are constantly pouring in.

Madame Alfred Arcand of 414 Dorchester Street, Montreal, Can., writes:

Dear Mrs. Pinkham:—

"Your Vegetable Compound was such a blessing in disguise to me that I am only too pleased to give my testimonial. About a year ago I contracted a severe cold at a critical time, which caused my monthly periods to cease. I had very severe pains and sick spells, and this continued for several months with no abatement. Finally I decided to try your Vegetable Compound. After two weeks I became regular, had very little pain in the second month, and in three months' time I was restored to health. I consider your Vegetable Compound well worthy of praise."

Zula Ecclison of 6 Erie Street, East, St. Thomas, Ont., writes:

Dear Mrs. Pinkham:—

"I heartily recommend Lydia E. Pinkham's Vegetable Compound as a uterine tonic and regulator. I suffered for four years with displacement of the uterus, and no one but those who have experienced this dreadful agony can form any idea of the physical and mental suffering those endure who are thus affected. Your Vegetable Compound cured me. Within three months I was fully restored to health and strength, and now my periods are regular and painless. What a blessing it is to obtain such relief when so many doctors fail to help you. Your medicine is better than any doctor or medicine I ever had."

No other medicine in the world has received such widespread and unqualified endorsement. No other medicine has such a record for actual cures of female ills as has Lydia E. Pinkham's Vegetable Compound.

Mrs. Pinkham invites all sick women to write her for advice. She has guided thousands to health. Address, Lynn, Mass.

Ask Mrs. Pinkham's Advice—A Woman Best Understands a Woman's Ills.

JACKSON HAND POWER ROCK DRILL

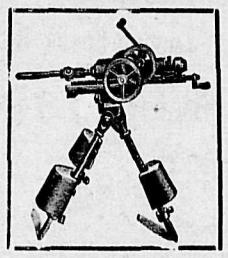

OVER 1000 IN USE

One man with this drill can do as much as three men using hammers. Two men operating drill can do work of four men with hammers. Heaviest part of drill weighs only 85 pounds. Can be packed any where and set up and handled by one man. Does not use nearly so much steel as hand drilling. Entire drill is made of steel and is guaranteed against breakage for two years.

WRITE FOR CATALOGUE O. 17.
DRILLS HARDEST ROCK.
HOLES CAN BE DRILLED IN ANY DIRECTION.
MOUNTED ON TRIPOD, TUNNEL OR CROSS BAR.

D. Crippen Mfg. Co.
25 Broad St. New York

Ranches

Special Offers for the Next Week

83 acres near Outlet Kootenay lake; 20 acres cleared and fenced, good vegetable ground, 450 fruit trees; 4-roomed house plastered, good barn, outbuildings and steamboat landing; 9 head of half bred Jersey heifers and bull. Price $2500 on terms, liberal allowance for cash.

80 acres on Crawford creek; small cabin and three acres partly cleared, good deep loam and water, on waggon road, price $500.

One acre block, joining Park Reserve, east end of Carbonate street, price $275.

Fire and Accident Insurance
Call and see the old reliable agent.

T. G. Procter

The HALL MINING AND SMELTING COMPANY, Limited

NELSON, B. C.

Purchases

Lead, Copper and Dry Ores

P. BURNS & CO.

WHOLESALE AND RETAIL.
MEAT MERCHANTS
HEAD OFFICE NELSON, B. C.

Branch Markets in Rossland, Trail, Nelson, Kaslo, Sandon, Three Forks, New Denver and Slocan City.

Orders by Mail to any Branch will have Prompt and Careful Attention.

LIQUOR LICENSE LAW

CHIEF PROVISIONS OF PROPOSED NEW MEASURE.

LIMITED NUMBER OF LICENSES TO BE ISSUED.

It will be remembered that just before the session of the legislature closed attorney general Wilson introduced a bill entitled, "An Act respecting Liquor Licenses." This bill was only read a first time, the object being to allow ample time for consideration of its provisions by those interested.

The bill is to be re-introduced next session and if enacted will replace the laws now on the Statute books respecting liquor licenses in so far as it is applicable.

In order that those interested may have opportunity of studying this proposed measure the chief provisions are given below:

"This Act shall apply to those portions of the province which are not situate within the limits of any municipality.

"The lieutenant governor in council shall establish districts for the purposes of this Act to be called "License Districts," and may from time to time alter and redefine the same.

"The lieutenant governor in council shall appoint a provincial constable, or some other person in each district, to act as license inspector for such district.

"From and after the passing of this Act the only classes of licenses issued shall be hotel licenses, wholesale licenses, club licenses and saloon licenses.

"The lieutenant governor in council may from time to time, by order in council, grant or revoke hotel licenses, wholesale licenses, club licenses and saloon licenses.

"Liquor licenses shall be signed by the provincial secretary, and shall be in the Form A to this Act, and shall be and remain in full force and effect so long as the licensee or the transferee or assignee thereof shall pay the license fee therefor, or until such license is revoked by the lieutenant governor in council.

"Only two licenses to sell by retail shall be granted and issued for any village or town unless and until the population of such village or town exceeds two thousand, and thereafter only one additional license in respect of each additional one thousand of the population actually resident within the limits of such village or town.

"Only one license to sell liquor by retail shall be granted and issued for any one locality not embracing a village or town, and no license to sell liquor by retail within an area of five miles from an incorporated city or town or village, or other premises licensed to sell liquor by retail, shall be granted or issued.

"The premises for which a "hotel license" is applied for in a village or town, or in a townsite, a plan of which has been filed with the chief commissioner of lands and works, must be a building having in addition to what may be needed for the use of the family and servants of the license holder, a dining room and the usual office premises and accommodations, and not less than fifteen properly furnished bedrooms, each bed room to contain not less than five hundred cubic feet of space, and to have all partitions properly and solidly built and running from wall to wall and from floor to ceiling, and to be properly lighted and ventilated either by means of outside windows or by inside airshaft, or court of an area of not less than six feet square; the premises for which a "hotel license" is applied for in outlying rural districts or in a locality, must have in addition to what may be needed for the use of the family and servants of the license holder, a dining room and at least four bedrooms, with a sufficient complement of bedding and furniture to accommodate the travelling public; and attached to such premises there must be stabling for at least six horses.

"Every person to whom a license to sell intoxicating liquor shall hereafter be granted, shall be required to pay to the government of British Columbia, as a fee for such license, the following duties, that is to say:

"For a wholesale license, two hundred dollars for one year.

For a hotel license in a locality of upwards of two hundred inhabitants, two hundred dollars for one year.

For a hotel license in a locality of upwards of one hundred inhabitants and not exceeding two hundred inhabitants, one hundred and twenty-five dollars for one year.

For a hotel license in a locality of less than one hundred inhabitants, seventy-five dollars for one year.

For a club license, two hundred dollars for one year.

For a saloon license, two hundred dollars for one year.

"The expression 'locality' in this section means the territory in a license district situate within one mile of the licensed premises.

"Chapter 18 of the Statutes of 1900, being the "Liquor License Act, 1900," is hereby repealed: Provided, however, that licenses granted and issued in accordance with the said "Liquor License Act, 1900," shall be and remain in full force and effect until rescinded by the lieutenant governor in council; and provided always, that all the provisions of this Act shall apply to licenses granted and issued in accordance with the said 'Liquor License Act, 1900.'"

The noteworthy features of this measure are:

(1). Provision for club and saloon licenses. Heretofore there have been but two descriptions of licenses outside of municipalities, wholesale and hotel. A club license will be issued to an association of persons consisting of not less than 75 in number, whose objects of association are mutual recreation or improvement and the keeping for the members a place of resort wherein spirituous or fermented liquors are consumed by members, at a tariff fixed by the rules of the association, and the proceeds of which are applied to the use of the association.

Saloon licenses will permit of selling by retail not more than one imperial galon or not more than six reputed quart bottles.

(2). Liquor licenses, instead of being issued for six or twelve months, will remain in force so long as the license fees are paid.

(3). Limiting the number of licenses to be issued in any village or town of less than two thousand population to two, and thereafter only one license in respect of each additional thousand of population actually resident within the limits of such village or town. Only one license to be granted for any locality not embracing a village or town and no license to be issued to sell liquor by retail within an area of five miles from an incorporated city or town or village.

(4). The petition of householders for granting a license heretofore necessary will be abolished.

Spokane Falls & Northern Railway

CHANGE OF TIME BETWEEN SPOKANE, THE KOOTENAY, BOUNDARY AND REPUBLIC.
EFFECTIVE SUNDAY, MARCH 5, 1905
Buffet cars between Spokane and Nelson.

Leave			Arrive
9:45 a.m.	Spokane		6:20 p.m
11:05 a.m.	Rossland		4:55 p.m
9:10 a.m.	Nelson		6:35 p.m.
11:30 a.m.	Grand Forks		3:50 p.m.
10.00 a.m.	Phoenix		5:30 p.m
7:00 a.m.	Republic		6:30 p.m

SAVE TIME ALL THE TIME by using

GREAT NORTHERN RAILWAY

TO
SEATTLE, TACOMA AND ALL PACIFIC COAST POINTS
ST. PAUL, CHICAGO, NEW YORK AND ALL POINTS EAST

Palace and Tourist Sleepers, Buffet, Library cars, Modern Day Coaches, Dining Cars, Meals a la Carte.

BEST MEALS ON WHEELS
TWO FAST TRANS EAST AND WEST DAILY

For rates, folders and full information regarding trips, call on or address an agent of the S. F. & N. Railway or

Easter Holiday Rates

One fare and one third the all points in British Columbia.
Tickets sold April 19 to 23 inclusive.
Limit April 25th.

H. A. JACKSON, G. F. & P. A., Spokane Wash.
H. BRANDT, C. P. & T. A., 701 W. Riverside Ave., Spokane, Wash.

CANADIAN PACIFIC RAILWAY

Easter Holiday Excursion Rate

FARE AND ONE-THIRD RETURN

To and From all Points in Canada West of Port Arthur

SELLING DATES
April 19th, 20th, 21st, 22nd
Good to Return Till
April 25th

For rates and tickets apply to local agents or write

J. S. CARTER, D. P. A. Nelson, B. C.
E. J. COYLE, A. G. P. Agt. Vancouver, B. C.

KOOTENAY RAILWAY & NAVIGATION COMPANY, LIMITED
Kaslo and Slocan Railway Company
International Navigation and Trading Company.
TIME CARD
of local trains and steamers effective March 7th, 1904
KASLO-SANDON

Daily			Daily
1:30 p.m.	Lv.....Sandon.....	Ar	10:25 a.m.
2:12 p.m.	Lv....Whitewater.....	Ar	9:40 a.m.
3:45 p.m.	Ar.....Kaslo.....	Lv	8:00 a.m.

KASLO-NELSON

Daily Ex. Sunday			Daily Ex. Sunday
6:00 a.m.	Lv.....Kaslo.....	Ar	9:15 a.m.
7:30 a.m.	Lv.....Ainsworth.....	Ar	8:15 p.m.
10:00 a.m.	Ar.....Nelson.....	Lv	5:45 p.m.

Calling at all way landings on signal.

NELSON-SANDON

5:45 p.m.	Lv.....Nelson.....	Ar	10:00 a.m.
10:25 a.m.	Ar.....Sandon.....	Lv	1:30 p.m.

Through daily freight and passenger service between Nelson and Sandon.
For further information and full particulars call on or address

ROBERT IRVING, Mgr. K. R. and N. Co, Ltd Kaslo, B. C.
T. K. TACKABURY, Local Agent.

NOTICE

Notice is hereby given that thirty (30) days after date the Canadian Pacific Railway Company intend to apply to the Chief Commissioner of Lands and Works for a lease of 2.41 acres more or less of a portion of the foreshore and land under water of the West Arm of Kootenay Lake, opposite Lot 58 A, Group 1, Kootenay District, more particularly described as follows:

Commencing at the northwest corner of that part of said Lot 58 A, which is the property of the Canadian Pacific Railway Company, registered in the Nelson Land Registry Office as number 3795 A, thence following the northwesterly boundary of the said part of Lot 58 A belonging to the Canadian Pacific Railway Company produced northwesterly into the waters of Kootenay Lake 350 feet, thence northeasterly at right angles, 300 feet, thence southeasterly 350 feet to the northeast corner of the said part of Lot 58 A, belonging to the Canadian Pacific Railway Company, thence southwesterly 300 feet to the point of commencement.

R. MARPOLE,
General Superintendent.
Vancouver, B.C., April 3rd, 1905.

GRAND CENTRAL HOTEL

Opposite Courthouse and new Postoffice Best 25c meal in town. European and American plan. Only white labor employed. First class bar.
THOMAS & ERICKSON, Proprietors

LAST OF PROTECTORATES

THOSE IN AFRICA HANDED OVER TO COLONIAL OFFICE

GREAT ACHIEVEMENT IN EAST AFRICA IN TEN YEARS

London papers anounce that the foreign office has handed over to the colonial office the last of the protectorates which it acquired and developed for the British empire.

These are Uganda, British East Africa and British Somaliland. It is true there remain Zanzibar and Pemba, but our control over those two islands is hardly capable of being designated as an administrative protectorate; it may be so in fact but it is not in name.

So little of the globe is now unannexed that in all probability the foreign office is never likely to assume again the role of territorial administrator. Almost anyone between forty and fifty, however, must be familiar with the rise and growth of civilization in East Africa. Its modern history really begins in 1872, in which year sir Bartle Frere visited Zanzibar and induced the sultan to stop the export of slaves from Africa. There were then 20,000 of these wretched victims shipped annually. No power had consuls on the mainland, which was practically a sealed book to civilization and knowledge; Stanley had just discovered Livingstone, but had not crossed the Congo watershed; the colonist had not arrived, and though the Suez canal was just opened (1869) letters still took eight months to reach Zanzibar from England. It was sir William Mackinnon who in 1872 linked up Zanzibar with India and Europe by a regular line of mail steamers.

For twelve years at least, then there came no violent change in East Africa. The powers planned and schemed rather than acted. Then in 1885, Germany under Bismarck showed her wide-stretching plans for territorial possessions on the mainland and the whole future of East Africa was at once thrown into the melting pot.

To the way the foreign office handled the affairs of East Africa in the early days—under chiefly lord Granville—some criticism can be directed; the honor, for honor is due, is the method of the administrators who took our territories which had been courageously acquired and handled by traders and colonists whose zeal and patriotism never met their reward. Uganda became a foreign office protectorate in 1894, British East Africa one year later, and British Somaliland in 1898. It would not be unfair to say that they enjoyed the rudiments of civilization and a minimum of development, not from the lack of enthusiasm and goodwill on the part of the previous colonial workers, but from the limitations of scanty finance.

The foreign office set to work steadily but cautiously. There was one bold conception—the Uganda railway planned and executed, not as a commercial speculation but as a tactical and strategical movement in order to ensure to us control of the great lakes and headwaters of the Nile. It was a costly undertaking, and some money might have been saved, but the idea was monumental, and nothing succeeds like success. Today the railway actually pays its way, and even if the taxpayer gets nothing back in the shape of interest for the money so generously poured out, he has the satisfaction of knowing not only that he has strengthened our position in the heart of Africa, but that by cheapening and expediting means of transportation he has saved incalculable human life in stretches of unhealthy country, and has brough civilization in all its forms to the remotest tribes—nay, more, he has rendered it possible for a white man's land to come into being in this country.

There have been terrible trials, of course. In the very early days of our sway there were the great religious struggles in Uganda and East Africa; then came the dread rising of the old Sudanese soldiers, next the campaign in Jubaland, and finally the operations against the Mullah.

Much blood was spilt, much money expended, but the result is encouraging. In the north the Mullah has made peace, and the colony should retura to the enviable position it ocupied before the war, when it was self-supporting. In Uganda there are no hostilities, and contentment seems general, and in East Africa the warlike Masai have become fully reconciled to our presence, and the benefits it brings.

The material and moral condition of the native has been vastly improved. Possibly the eastern natives never possessed the crude paganism and heathenism of their western brothers, but in any event the advent of the white man has, under foreign office control, proved beneficial. Physically—save, alas, for the dread sleeping sickness which stih baffles investigation—the native is able to appreciate many benefits. At any rate we have kept him from contact with any spiritous liquors of the white man.

For the white man the foreign office has done much. While Uganda is a country possessed of much natural wealth, capable of being exploited by African and Indian hands, East Africa is a land of vast potentialities for the white man. In parts there is an ideal climate for the white man. Everything can be grown and also grown well; seldom have there been such openings—all of which are being officially fostered—for the large scale cultivation of —to mention but a few things—cotton, cereals and rubber.

There is a steady inrush of would be colonists of excellent position, and the land policy of the government is framed upon responsible, even if cautious lines. The rise in the standard of local prosperity, too, is indexed in such things as electric lights, a magnificent steamboat service on the lake, comfort on the trains, rapidity of the mails, extension of roads, and telegraphs, abundance of European commodities and even luxuries, and the publication of a bright and energetic paper.

All in ten years or little more.

COLUMBIAN COLLEGE

Founded 1892—Incorporated 1893
NEW WESTMINSTER, B. C.

Provides a Christian home for students of both sexes at moderate rates. Has a preparatory class for junior students, doing grade public school work. Does high school work, confers all high school privileges, and prepares for teachers' examinations. Teaches all branches of a Practical Business Course and gives Diplomas. Gives a liberal education in its Collegiate Course and in the Ladies' College Course for M.E.L. and M.L.A. in University work. Can take students through the complete Arts Course and the degree of B.A. can be obtained from Toronto University, with which the college is in full affiliation.

For fuller information and terms write Rev. W. J. Sipperell, B.A., B.D., Principal; or Rev. J. P. Bowell, Bursar.

HENRY'S NURSERIES

New Crop of Home Grown and Imported
Garden, Field and Flower Seeds
Wholesale and Retail
Thousands of Fruit and Ornamental Trees
Rhododendrons, Roses, Greenhouse and hardy plants for Spring Planting, Cut Flowers, Floral work.
Fertilizers—Bee Hives and Supplies.
Eastern prices or less. Catalogue free. No agents.

M. J. HENRY
3016 Westminster Road, Vancouver.

FREE FOR ROYAL CROWN SOAP WRAPPERS

Drop us a post card asking for a catalogue of premiums.

Sunlight Soap is a well made Soap

The making of soap is no longer a chance mixture of miscellaneous fats. Expert chemists carefully watch and test every step in the making of

Sunlight Soap

The fats and oils must be perfectly pure and at every stage of the process the soap must come up to Sunlight standard. That is why it cleanses your clothes perfectly, makes your blankets soft and fluffy, does not destroy your most dainty linens or injure your hands.

Sunlight Soap washes equally well in hard or soft water. Your dealer is authorized to return the purchase money if you are not satisfied.

LEVER BROTHERS LIMITED, TORONTO 1002

The Sunlight Maids are through their washing by noon—that's the Sunlight way

Church's
ALABASTINE

the PERFECT, SANITARY and PERMANENT WALL-COATING, ready for use by mixing in COLD WATER, is EASY TO GET, because it is for sale by nearly all the leading hardware and paint stores in Canada. That fact alone is evidence of superiority.

Look for the little church on the label of every package. Alabastine is never sold in bulk.

Everybody should be interested. Anybody writing us can have free our booklet on Alabastine. Address

The Alabastine Co. Limited, Paris, Ont.

Safe Investment for All

In buying

Juno Mines Stock

It will double in price within the next ninety days. Buy now while the price is low.

From reliable information that we have received we have reason to believe that the management will, without a doubt secure a lease on the Athabasca Mill. If this be the case it means a saving to the Juno company of at least $20,000. Early dividends are then assured. This is our reason for believing that this stock will double in price within the next ninety days. This property has over one mile of tunnels and enough ore blocked out to run the mill for over a year. Buy now while the price is low as we only have a limited number of shares for sale. For further information call or write us at once.

Sharp & Irvine, Nelson

Porto Rico Lumber Co., Ltd.

Manufacturers of and Wholesale Dealers in

ROUGH AND DRESSED LUMBER, SHINGLES AND MOULDINGS, BAND-SAWN AND TURNED WORK. AN UP-TO-DATE DRY KILN IN CONNECTION.

MILLS AT YMIR

Porto Rico Lumber Co., Ltd.

ROUGH LUMBER DRESSED

Doors, Windows, Mouldings, Shingles, Turned Work and Brackets
A complete and up-to-date stock always on hand. Mail orders promptly attended to

A. C. LAMBERT & CO.

For first class cord wood, also cedar for kindling, ring up Yale-Kootenay Ice Co., Telephone 16.

Synopsis of Regulations for Disposal of Mineral on Dominion Lands in Manitoba, the Northwest Territories and the Yukon Territory.

Coal—Coal lands may be purchased at $10 per acre for soft coal and $20 for anthracite. Not more than 320 acres can be acquired by one individual or company. Royalty at the rate of ten cents per ton of 2000 pounds shall be collected on the gross output.

Quartz—Persons of eighteen years and over and joint stock companies holding free miner's certificates may obtain entry for a mining location.

A free miner's certificate is granted for one or more years, not exceeding five, upon payment in advance of $7.50 per annum for an individual, and from $50 to $100 per annum for a company, according to capital.

A free miner, having discovered mineral in place, may locate a claim 1500x1500 feet by marking out the same with two legal posts, bearing location notices, one at each end on the line of the lode or vein.

The claim shall be recorded within fifteen days if located within ten miles of a mining recorder's office, one additional day allowed for every additional ten miles or fraction. The fee for recording a claim is $5.

At least $100 must be expended on the claim each year or paid to the mining recorder in lieu thereof. When $500 has been expended or paid, the locator may, upon having a survey made, and upon complying with other requirements, purchase the land at $1.00 per acre.

Permission may be granted by the Minister of the Interior to locate claims containing iron and mica, also copper in the Yukon territory, of an area not exceeding 160 acres.

The patent for a mining location shall provide for the payment of a Royalty of 2 1-2 per cent of the sales of the products of the location.

Placer Mining—Manitoba and the N.W.T. excepting the Yukon Territory—Placer mining claims generally are 100 feet square; entry fee, $5; renewable yearly. On the North Saskatchewan River claims are either bar or bench, the former being 100 feet long and extending between high and low water mark. The latter includes bar diggings, but extends back to the base of the hill or bank, but not exceeding 1000 feet. Where steam power is used claims 200 feet wide may be obtained.

Dredging in the rivers of Manitoba and the N.W.T., excepting the Yukon Territory—A free miner may obtain only two leases of five miles each for a term of twenty years renewable in the discretion of the Minister of the Interior.

The lessee's right is confined to the submerged beds or bars of the river below low water mark, and subject to the rights of all persons who have, or may receive entries for bar diggings or bench claims except on the Saskatchewan River where the lessee may dredge to high water mark on each alternate leasehold.

The lessee shall have a dredge in operation within one season from the date of the lease for each five miles, but where a person or company has obtained more than one lease one dredge for each fifteen miles or fraction is sufficient. Rental $10 per annum for each mile of river leased. Royalty at the rate of two and a half per cent collected on the output after it exceeds $10,000.

Dredging in the Yukon Territory—Six leases of five miles each may be granted to a free miner for a term of twenty years, also renewable.

The lessee's right is confined to the submerged bed or bars in the river below low water mark, that boundary to be fixed by its position on the first day of August in the year of the date of the lease.

The lessee shall have one dredge in operation within two years from the date of the lease, and one dredge for each five miles within six years from such date. Rental $100 per mile for the first year and $10 per mile for each subsequent year. Royalty same as placer mining.

Placer Mining in the Yukon Territory—Creek, gulch, river and hill claims shall not exceed 250 feet in length, measured on the base line or general direction of the creek or gulch, the width being from 1000 to 2000 feet. All other placer claims shall be 250 feet square.

Claims are marked by two legal posts, one at each end, bearing notices. Entry must be obtained within ten days, if the claim is within ten miles of a Mining Recorder's office. One extra day is allowed for each additional ten miles or fraction.

The person or company staking a claim must hold a free miner's certificate.

The discoverer of a new mine is entitled to a claim 1000 feet in length, and if the party consists of two, 1500 feet altogether, on the output of which no royalty shall be charged, the rest of the party ordinary claims only.

Entry fee $10. Royalty at the rate of two and a half per cent on the value of the gold shipped from the Yukon Territory to be paid to the Comptroller.

No free miner shall receive a grant of more than one mining claim on each separate river, creek or gulch, but the same miner may hold any number of claims by purchase, and free miners may work their claims in partnership by filing notice and paying fee of $2. A claim may be abandoned and another obtained on the same creek, gulch or river, by giving notice and paying a fee.

Work must be done on a claim each year to the value of at least $200.

A certificate that work has been done must be obtained each year; if not, the claim shall be deemed to be abandoned, and open to occupation and entry by a free miner.

The boundaries of a claim may be defined absolutely by having a survey made and publishing notices in the Yukon Official Gazette.

Petroleum—All unappropriated Dominion Lands in Manitoba, the Northwest Territories and within the Yukon Territory are open to prospecting for petroleum, and the Minister may reserve for an individual or company having machinery on the land to be prospected, an area of 1920 acres for such period as he may decide, the length of which shall not exceed three times the breadth. Should the prospector discover oil in paying quantities, and satisfactorily establish such discovery, an area not exceeding 640 acres, including the oil well, will be sold to the prospector at the rate of $1 an acre, and the remainder of the tract reserved, namely 1280 acres, will be sold at the rate of $2 per acre, subject to royalty at such rate as may be specified by Order in Council.

W. W. CORY.

Deputy of the Minister of the Interior

Dept. Interior, June 30, 1904

Atlantic S.S. Sailings

C. P. R. ATLANTIC S. S. LINE
(From Montreal)
L Champlain..May 11 L. Erie .....May 25
ALLAN LINE
(From Montreal)
Ionian .....May 5 Victorian ....May 12
DOMINION LINE
(From Montreal)
Dominion ....May 6 Vancouver ..May 10
ATLANTIC TRANSPORT LINE
Messaba .....May 6 Minneapolis..May 13
AMERICAN LINE
St. Paul ...May 6 New York....May 13
RED STAR LINE
Zeeland .....May 6 Finland ...May 13
CUNARD LINE
Campania ....May 6 Umbria .....May 13
WHITE STAR LINE
Majestic .....May 3 Cedric .....May 5
Teutonic .....May 17 Baltic .....May 10
FRENCH LINE
La Lorraine..May 4 La Touraine..May 11
HAMBURG AMERICAN
Hamburg .....May 3 Bleucher ....May 11
(Mediterranean Service)
Prinz Oscar ....May 9
Prinz Adalbert ....May 30
NORTH GERMAN LLOYD
Kronprinz Wilhelm ....May 2
Kaiser Wilhelm der Grosse .....May 9
(Mediterranean Service)
Konig Albert ....May 13
Konigin Luise ....May 20

All continental rates and sailings on application. If you are contemplating taking an ocean voyage drop us a line and we will be pleased to furnish you with full information promptly.

J. S. CARTER, G. P. A., Nelson. W. P. F. CUMMINS, Gen. Agt., Winnipeg

FRANK C. GREEN

CIVIL ENGINEER

Dominion and Provincial Land Surveyor.

P. O. Box 145. Phone 261 B

Cor. Kootenay and Victoria Sts., Nelson.

A Chill Chaser

Of all Canadian sports, skating is the most popular. The bracing air and rhythmic movements set the body all aglow. Look out for the reaction. On the way home or when you get there, take a cup of steaming beef tea made with one quarter teaspoonful of

Armour's Extract of Beef

It keeps up the glow that exercise brings, wards off sudden chills, prevents one taking cold.

ARMOUR LIMITED, Toronto, Sole Packers and Shippers for Canada

Armour's Tomato Bouillon. is all that is best in fresh, ripe tomatoes and Armour's Beef Extract, temptingly seasoned—for making bouillon, oyster cocktails, etc.

SOLD BY ALL DRUGGISTS AND GROCERS.

SIMPSON'S

CHEMICAL ERASIVE

SOAP

— FOR —

CLEANING COAT COLLARS

And Extracting

Grease, Paint, Tar, Oil, Sperm and Kerosene from Silks, Cloths, Carpets, etc., of Fast Colors

Price - - 25 Cents

Directions for Use—Rub a little of the Soap on the spot or stain, dip a brush in warm water, and rub gently for a few seconds; then wipe thoroughly off with clean water and all will disappear. If the spots be hard, such as paint or sperm, rub the garment together after applying the soap.

N. B.—Simpson's Soap removes Scruff from the head, Tartar from the Teeth, Fur from the Tongue, and cures Cuts, Sores, Ringworm, Chilblains, and Outward Piles by simply washing with it.

CAUTION—See that each cake bears the words "SIMPSON'S ERASIVE SOAP, REGISTERED," in raised letters, without which none is genuine.

If your druggist does not keep it, write for sample cake, enclosing 25 cents stamps or postal note, to Australian Agency, Room 1, (ground floor) Molson's Bank building, Vancouver, B. C.

Can be obtained at

The Canada Drug & Book Co's Stores

Nelson, B.C.

CRUX OF THE SITUATION

PROVINCIAL RIGHTS QUESTION THE ONE AT STAKE.

TORONTO GLOBE'S STAND ON AUTONOMY BILL.

The controversy over the Northwest school question, in so far as it is honest and intelligent, is not a controversy of race or creed, says the Toronto Globe editorially. Attempts have been made, and are still being made, to import racial and religious elements and animosities into it. A few protestant ecclesiastics in Ontario, and a few Roman Catholic ecclesiastics in Quebec, have given vent to the religious prejudices which are begotten by ignorance and intolerance. A few newspapers in both provinces have out-Heroded the sectarian Herods, and, either bluntly and directly, or by insinuation or innuendo, have added to the religious bigotry of the ecclesiastical zealots the racial bigotry of the anti-English or the anti-French fanatics. The politicians, even those of Orange affiliations on the one side, or of Ultramontane affiliations on the other, have been less inflammatory in their appeals than the newspapers which have joined them in the hue and cry. But neither the ecclesiastics nor the newspapers nor the politicians, nor all of them combined, will be able wholly or for long to obscure the real question at issue in this controversy.

That question has nothing to do with the utility of a separate school system, or with the rights of majorities in educational legislation, or with the value of the moral and religious elements in education. When those questions are raised, whether by the supporters or by the opponents of the government proposals, it is for other ends than a solution of the question at issue. The crux of the controversy is not the rights of either Catholics or Protestants in matters of education, but this: the rights of the provinces to determine for themselves and for all classes of their citizens what shall be the character and scope of their educational policy.

The obscuring of that central and essential point may serve the purposes of one set of politicians or publicists or ecclesiastics in Ontario, and of another set in Quebec, but it will not make for the educational freedom of the western provinces, nor will it serve the interests of national unity and prosperity and greatness in either west or east. For the moment, the bigots of Ontario may shriek "Down with the Catholics," and declare that "never again will a French-Canadian be entrusted with the premiership of Canada," and the clamor may be answered by the bigots of Quebec with their "Down with the heretics and Orangeists of Ontario," but in both instances the interests of patriotism would be betrayed, and the life of all true religion would be crucified.

When the dust of partisanship and prejudice has settled it will be seen, even by those who are now in a frenzy for or against separate schools, that the question, as The Globe has contended from the beginning, is provincial rights, and not separate schools. When La Patrie classes the Globe in its list of Toronto newspaper opposed to separate schools it falsifies facts as absolutely as does the Mail and Empire when it represents the Globe as favoring the coercion of the western provinces. When George Brown in 1867, accepted separate schools in Ontario and Quebec as part of the price of confederation, and committeed the Globe to that view, opposition to the principle of separate schools in those two provinces ceased. Such opposition would have been ignorant folly. Separate schools are guaranteed to those two provinces by the constitution. The principle is imbedded in the very heart of the B. N. A. Act. Such schools may be improved, have been greatly improved, but they cannot be abolished. Similarly, the Globe would offer no opposition to the maintenance of separate schools in any other province where they were guaranteed by the constitution. So, too, if the people of Saskatchewan or Alberta, when given provincial constitution and administration, were to decide to establish their present school system, or one even more pronouncedly favorable to Roman Catholic or other minorities. This is an affair of the people and of the legislatures of the provinces which they should be allowed to settle for themselves, and in which other provinces, or the dominion itself, might not meddle. The parliament of Canada is under no constitutional obligation to meddle with the educational affairs of the new provinces, because the educational system of the Territories has no permanent provincial constitutional guarantees. And that is the real crux of the present controversy.

EASTER ANTHEMS TODAY

SPECIAL MUSIC TO BE RENDERED AT ALL THE CHURCHES.

SERVICES FOR CHILDREN ARRANGED—TEMPLES BEAUTIFIED

Today being Easter Sunday special music will be rendered at all the city churches. The various choirs have been practising for several weeks music appropriate to the chief festival of the Christian year. Some of the churches, especially St. Saviour's and the church of Mary Immaculate, are beautifully decorated. St. Saviour's has received a handsome notice board for the numbers of the hymns, the gift of Mrs. P. H. DuMoulin.

The music for the day at St. Saviour's will be:

Morning—Hymns A. and M., Nos. 134, 135, 497, 323; festal responses, Easter anthem, special Psalms, Te Deum, Simper, Jubilate; chant, Athanasian Creed; anthem, "I Am He that Liveth"; C. Simper solo, Mrs. M. S. Davys. Communion service Monk in C.

Evening—Hymns A. and M., Nos. 134, 135, 499, 437, festal responses; special Psalms, Magnificat and Nunc Dimittis Tours in F. Anthem, "I Know that My Redeemer Liveth;" solo, Mrs. H. C. Briggs, short choruses, "Since by man came Death, by man also came the resurrection of the dead." (Handel), from "The Messiah."

Choir—Sopranos, Mrs. Davys, Mrs. Briggs, Mrs. Bradford, Mrs. Hawkey, Mrs. Koch, Mrs. Macleod, Miss Clark, Miss James; altos, Mrs. Cryderman, Mrs. Cummings, Mrs. Goepel, Mrs. Wilson, Mrs. Starmer Smith; tenors, Mr. Gillum, Mr. Hinton, Mr. Marshall, Mr. Painton; basses, Mr. Dyer, Mr. Grizzelle, Mr. Pringle, Mr. Rickard, Mr. Wright.

Boys—Harry Eperson, James McCandlish, Percy Grizzelle, Hall Lawrence, Guy Davys, Edward Choate, Charles Wilkinson, Louis Johnstone, Norman Macleod, Percy Corry, George Corry, Alex. Walmsley, Gordon Smith, Lorne McCandlish.

Choirmaster and organist—W. A. Jowett.

Rector—Rev. F. H. Graham.

At the church of Mary Immaculate (Roman Catholic), A. Werner's mass will be sung in the morning. Regina Carlo by the same composer will also be sung. Variations of the regular music will be rendered at the evening service.

Special music will be rendered at St. Paul's (Presbyterian) church at the morning, afternoon and evening services. The order for the day is:

Morning service—Gloria; hymn, "Jesus Christ is Risen Today;" Psalm 16; children's hymn, "Golden Harps are Sounding;" Jackson's Te Deum in F.; anthem, "The First Day of the week," by Bruce Steane; hymn, "Blest morning whose first dawning rays."

Afternoon—A special musical service including an Easter cantata, "Hail, O Victor."

Evening—Introit, "God, who madest earth and Heaven," by Schnecker; hymn, "The strife is over, the battle done;" Psalm 68; hymn, "Jesus Lives, Thy Terrors Now;" solo from Handell's Messiah, Mrs. Melville Parry, "I Know that my Redeemer Liveth;" anthem, "Christ, our Passover, is sacrificed for us." by Schilling; hymn, "Rejoice, the Lord is king."

At the Methodist church the special features are anthems at both services. Morning, "Christ is Risen;" evening, "Send out Thy Light." Mrs. Baer will sing a solo at the evening service.

HE DID AND HE DIDN'T.

London Says Bertie Presented Neutrality Note—Paris Denies It.

London, April 22.—The Pall Mall Gazette this afternoon announced in a despatch from Paris that sir F. L. Bertie, the British ambassador to France, has presented foreign minister Delcasse with a note from the British government courteously supporting the representations of Japan in regard to the stay of the Russian squadron at Kamranh bay.

Paris, April 22.—The foreign office gave formal deniel tonight to the report published in a London newspaper stating that British ambassador Bertie had presented a note to foreign minister Delcasse concerning neutrality. The only foundation for the report is the fact of ambassador Bertie's return to Paris Friday night as these despatches stated.

BRITISH WARSHIPS READY.

Shore Leave Suspended on China Squadron—Prepared for Emergency.

London, April 22.—A special despatch from Hong Kong says all shore leave of the crews of the British warships has been stopped and the dockyard employes on their Easter leave of absence have been recalled so that the ships can be ready for sea at the earliest possible moment.

LEVIES WAR TAX.

Russia Puts Impost on Matches, Petroleum and Officials' Salaries.

St. Petersburg, April 22.—The council of the empire today promulgated the first law providing for an increase in taxation for war purposes. It includes an increase in the tax on matches, petroleum, etc., and a graduated tax on the salaries of officials. The total product is estimated at $11,000,000. The law goes into force on May 1st.

RUSSIA'S NAVAL PROGRAM.

Plans For New Navy—Will Perpetuate Port Arthur Heroic Names.

St. Petersburg, April 22.—A commission headed by grand duke Alexander Michaelovitch, which has already raised $5,000,000 by public contributions for the navy, has announced its program. The vessels to be built are as follows:

Three cruisers of the Bayan type, four gunboats of the Giliak type, ten river gunboats of 183 tons, several torpedo cruisers of 570 tons, one mine transport of the type of the Yenisti, one torpedo boat destroyer, torpedo boats and submarine boats, and ten coast defense vessels.

The names of several ships destroyed at Port Arthur, like the Bayan and the Pallada will be repeated and a number of the ships will be named after deceased officers who distinguished themselves by individual exploits at Port Arthur, mostly upon torpedo boats early in the war. One of the cruisers will be named Makaroff.

Flower Pots, all sizes. E. E. Richards, Stanley street. 'phone 145.

BOWLING ALLEYS, BILLIARD TABLES FOR SALE — Bowling alley equipments, complete. Write for prices. Also billiard tables, etc. We are the leading manufacturers of the world. Catalogue free. Brunswick-Balke-Collender Co., E. Ferguson & Co., Agents, Nelson.

It will pay you to keep Chamberlain's Colic Cholera and Diarrhoea Remedy in your house. It only costs a quarter. Sold by all druggists and dealers.

Monkey Brand Soap cleans kitchen utensils, steel, iron and tinware, knives and forks, and all kinds of cutlery.

ASSEMBLE OFF FORMOSA.

Manila, April 22.—The Japanese consul here has received a telegram announcing that admiral Togo's main squadron will assemble south of Formosa.

S. H. Seaney who has taken over J. A. McDonald's retail fruit and candy business, announces the opening of the Soda Water season. The fountain is now charged and ready for business.

For Hazelwood Ice Cream and Ganong's Chocolates go to Seaney's, successor to J. A. McDonald & Co.

NO MUD IN OURS!

WELLS, RICHARDSON & CO.'S **IMPROVED BUTTER COLOR**

Gives the True Golden June Tint that Guarantees Prize Butter.

The Largest and Best Creameries and Dairies in the World Use It.

LOOK FOR THE DANDELION TRADE MARK. BEWARE OF SUBSTITUTES AND IMITATIONS.

ALL DRUGGISTS AND DEALERS.

Carnefac Stock Food IS THE BEST

THE DAILY NEWS

Has complete facilities for the execution of high class book, job, and newspaper printing.

Magazines, catalogues and commercial work. Ruling of every description a specialty.

Book Binding

WE CAN RULE, PRINT AND BIND ANY KIND OF

HOTEL REGISTERS
BLANK BOOKS
CITY ASSESSMENT
AND TAX ROLLS

WE CAN BIND IN REGULATION STYLE

LAW JOURNALS
AND REPORTS

WE MAKE A SPECIALTY OF PUTTING UP IN NEAT, STRONG AND INEXPENSIVE COVERS

MUSIC
MAGAZINES
TRADE JOURNALS
PAPERS AND
BOOKS

We Guarantee First-Class Work In Every Department

PHONE 144 | THE DAILY NEWS | NELSON B. C.

232

FERNIE ANNEX

FERNIE HAS OUTGROWN ITS LIMITS AND AS A RESULT

The Crows' Nest Pass Electric Light & Power Company, Limited

Has laid out a townsite along the line of the new line of railway, the Great Northern, to be known as the "Fernie Annex," and which adjoins the present or original townsite of Fernie.

The land is within the municipality of the City of Fernie and comprises about 550 lots. Lots in the present or original townsite of Fernie which originally sold for $250 are worth $4000 to $5000 today.

The advent of the GREAT NORTHERN RAILWAY has given an additional impulse to the already rapid growth of Fernie, and it was a work of necessity to lay out this new townsite to meet the urgent demand for residential lots.

The new lots will be placed on the market about the 1st of May, but full particulars with exact date of sale will be announced in the next week's issue of this paper.

Plans will be furnished on application.

JAMES McEVOY, Land Commissioner.

TO CRITICISE

how easy! To excel—how hard! To find a tea equal to

Blue Ribbon

how impossible.

ORDERS ARE IMPERATIVE

ROJESTVENSKY MUST KEEP ENTIRELY OUT OF FRENCH WATER

FRANCE EXERTS HERSELF TO MEET JAPAN'S REQUIREMENTS

Paris, April 22.— The foreign office received advices from St. Petersburg this morning showing that the instructions sent to admiral Rojestvensky are positive and explicit, and that he must keep outside of French waters. The nature of the instructions is said to be such that he must observe them by wholly respecting the French neutrality or else subject himself to punishment from his government; therefore, the officials here feel that France has succeeded in securing the limit of what Japan can reasonably ask.

Further official advices show that radical steps have been *taken to prevent* the Russian protected cruiser Diana, interned at Saigon after the naval battle of August 10, from putting out to sea and resuming active operations. The Diana is understood to have been lying recently at Haifong (Tonquin), where her repairs were sufficiently advanced to permit her to rejoin admiral Rojestvensky's squadron, and thus add another powerful cruiser to his strength. But the French authorities peremptorily required the cruiser to be placed in a condition making it imposible for her to go to sea. Therefore such parts of her machinery as are indispensable to her moving, such as her shaft and propeller, have been removed. The officials here desire to direct attention to this case as showing the determination with which France's neutrality requirements are being enforced.

Baron Suyematsu, ex-minister of the interior of Japan, in the course of an interview with the London correspondent of the Matin, stated that the French laws of neutrality had not been enforced in case of the breach of neutrality involving fifty warships. The presence of a Russian fleet in French Indo-China waters constituted a flagrant breach of *neutrality. Japan could understand* two or three belligerent vessels seeking temporary refuge in neutral waters in case of danger, but the international conference could not tolerate or make any excuse for fifty warships, especially when so close to the theatre of war. Japan demanded of France fair play and justice—nothing more. The presence in Kamranh bay of the enemy's enormous fleet, the baron concluded, was a gross violation of the laws of neutrality.

INDISPUTABLE EVIDENCE

Japan Has Assurances of Violations of French Neutrality.

Tokio, April 22.—The navy department has issued the following statement of indisputable witnesses who personally observed and reported as follows about the Russian second Pacific squadron in Kamranh bay:

"Two cruisers, one with three masts and two funnels, of the Demitri Donskoi class, *the other with two masts and three* funnels, were seen cruising outside of the harbor. Two four-masted merchantmen and a one-funnel steamer were anchored outside the northern entrance of the harbor.

"Five vessels resembling battleships were anchored inside the harbor.

"Two batleships, with two masts and three funnels, flying admiral's flags, were anchored inside the harbor.

"Six warships, anchored in single formation, lay outside the harbor, off its southern entrance.

"Heavy smoke was seen rising inside the harbor."

Although the report does not say so, it is believed that rear admiral Rojestvensky is using the harbor to clean his ships, to coal ,adjust his torpedoes, clean his guns, prepare ammunition and get fresh stores. The Japanese newspapers continue their unfriendly comment of the French government over the Kamranh bay incident, despite the efforts of the conservatives towards repression pending the result of the negotiations. Popular feeling is growing more intense.

TO AID ROJESTVENSKY.

Vladivostock Squadron is Ready to Create a Diversion.

St. Petersburg, April 22.—Private despatches say the Russian armored cruisers Rossia and Gromobol, and the protected cruiser Bogatyr are cruising outside of Vladivostock ready to make a *diversion in favor of admiral Rojest*vensky at an opportune moment.

The admiralty has sent an immense amount of material for repairing ships to Vladivostock, and is now sending many dock laborers and mechanics to take part in the work of refitting Rojestvensky's ships in case he achieves a victory. Over six hundred left St. Petersburg for Vladivostock by special train last night. Great enthusiasm was manifested.

Clark's DELICIOUS Pork & Beans

The Best Pork, Finest Beans, most skillfull seasoning and scientific cooking. A most nutritious and palatable food *for old or young.*

Sold in Tins, Ready to serve, by all dealers

W. CLARK, Mfr. Montreal.

4-8-04

LESSONS TO FARMERS

DAY SPENT IN TEACHING BY EXAMPLE AND ADVICE

MAJOR SHEPPARD TAUGHT FRUIT MEN TO GRAFT AND BUD.

The meetings of the Kootenay Farmers' Institute yesterday were well attended and successful from every point of view. Those *present listened attentively to the addresses* of the visiting speakers and derived great benefit from them. Both major Sheppard and T. G. Earl were very practical in their advice. The talks were plain and on subjects of every day interest to farmers, fruit growers and gardeners. The outdoor demonstrations in the afternoon were less numerous than had been intended, as there was some unavoidable delay in conveying the party across the lake. The illustration of agricultural and horticultural processes were closely followed by the local fruit men. The demonstration of grafting and budding by major Sheppard was followed by detailed explanations to all who had any inquiries to make. The whole affair was very satisfactory to the committees in charge of the convention and of the entertainment of the guests.

At the morning session in the Success club hall major Sheppard delivered a lengthy but very practical address. He spoke of the importance of securing absolutely pure seed for grass and clover, and explained how impurities might be detected. He dealt with the newer forage plants, Lucerne clover, rape and others, telling the special qualities of each and giving advice as to their cultivation and preservation.

The individuality of fruit trees and plants was the text of a very interesting talk. *Major Sheppard spoke of the eccentrici*ties of trees and bushes, and explained how general rules should be modified in special cases.

Poultry and cattle were discused in turn, both from the practical points of view of hardiness and economy. In this connection as in dealing with trees and plants, he emphasized the importance of close study of individuals, and of adapting treatment to special conditions.

The afternoon was spent across the outlet. Six launches were provided by the members of the Nelson Launch club. The start was made from Hale's boat house about 3 o'clock. Over 50 members and visitors went over in the launches. The first stop was made at James Johnstone's ranch. Here the party was joined by all the farmers of the north shore. Major Sheppard found a class of about 75 ready to receive instructions.

Mr. Johnstone's fruit trees were surveyed and admired, and a talk on varieties suitable to the soil and climate followed.

The next and last was at Thomas Morley's ranch. There major Sheppard gave practical demonstration of the various processes of fruit culture, explaining them all clearly and concisely. He gave several exhibitions of the arts of grafting and budding. The general demonstrations were followed by individual instructions to all *who asked. The pupils were not backward* in stating their difficulties, and the teacher was eager to explain even the most minute details. The demonstrations took up most of the afternoon, but all agreed that the time was well spent. As it was already after 5 o'clock, visits that had been arranged to other ranches were abandoned and the party returned to the city.

At the evening meeting in the Success club hall there was a very good attendance. Agriculturists were in the majority but many citizens were present also, and the meeting was fairly representative.

T. G. Earl was the first speaker. His first advice, which he emphatically repeated many times, was that fruit growers should stick to very few varieties and aim to attain perfection with them. He dwelt on the great advantage of Kootenay fruit growers, as compared with those of other sections of the province, in having a good market at their doors, and free from competition.

Mr. Earl claimed that fruit growing is the future industry of British Columbia, as of California, that it will survive mining and lumbering, and will be more profitable and more stable as a source of revenue than manufacturing.

Speaking of his own long experience as a fruit grower at Lytton, and the lessons he had learned from alternate failure and success, he recommended what he considered the best varieties of the different fruits. Of apples he suggested Red Astrakhan and Jersey Sweet for the summer, McIntosh Red, Wealthy and Grabenstein for the fall and Spies, Spitzenberg and Siloam for winter. Royal Ann and Black Republic he considered the best cherries for this district, and of peaches, Alebrta and Early Crawford.

He urged that the fruit growers should always work together to maintain fair prices, to negotiate advantageously with transportation companies, and to mutually *benefit by experience.*

Mr. Earl expressed the opinion that a ten acre ranch was too small to afford a living except to one who had a private income to supplement his earnings. He urged that even those who went in almost exclusively for fruit should keep some stock to afford material for fertilizing. Five acres he thought should be set aside for pasture land. He set 20 or 25 acres as the minimum area of a ranch for profit. Incidentally he said that $200 an acre for land in British Columbia at present was ridiculous.

Stories of his own triumphs at fruit exhibitions led to an appeal to Nelson fruit growers to send a worthy exhibit to the dominion exhibition at New Westminster. Mr. Earl closed a very interesting address by a comparison of present conditions with those he encountered when he came to the Pacific coast 47 years ago.

J. E. Annable briefly welcomed the visitors on behalf of the city council. He also drew attention to the institute's recent resolution on advertising and told of the volume of replies he received to a single advertisement of fruit lands.

Major Sheppard then took the platform. He is an easy and graceful speaker and had the close attention of his audience at once. He referred to Mr. Earl's criticism of the ten acre farm. He said that in a *well settled and prosperous country even* smaller holdings might be profitable, but generally endorsed Mr. Earl's advice to B. C. farmers.

He criticised the easy going methods of this province and urged his hearers to imitate the patient perseverance which had made Ontario farmers wealthy with far fewer initial advantages. He thought that B. C. fruit should control the market from Winnipeg to the coast.

Turning to the subject of cattle and poultry he told of their success in eastern Canada. He said: "A good milch cow in British Columbia is a very rare sight." He regretted that so great a quantity of dairy produce was imported into British Columbia, when the home market might easily be supplied by local farmers if an effort were made.

His closing advice was that there should be thorough care and absolute honesty in preparing all products for market. Finally he recommended friendly co-operation of citizen and farmer for the advantage of the whole country.

COAL CREEK TIPPLE

To be Ready for Operation by July 18th—Cost $200,000

Some few days ago The Daily News announced that the contract for the new tipple at Coal Creek, had been awarded to the firm of Heyland Patterson of Pittsburg, Pa. The Fernie Free Press just to hand, contains an interesting account of the proposed structure.

The entire structure stretching across the valley 900 feet in length will be built of steel. Its position will be a few feet farther up than the site of the wooden structure that was destroyed by fire on March 11th. Starting at the mouth of No. 2 the trestle runs in a straight line with the tunnel until Coal Creek is crossed. Then it turns and runs in a straight line to the opposite side of the valley.

The tipple proper is 234 feet long and 44 ft. wide with extensions for picking tables. The width of the trestle is 30 feet. The entire structure is to be roofed with corrugated iron sheeting and the tipple will be housed in with metal siding with windows for lighting. All the supports are to be built on concrete piers sunk deep in the ground.

The new tipple will be equipped with the latest machinery for dumping, cleaning and loading the coal. Two revolving dumps with a daily capacity of 4000 tons will empty the coal cars as they enter the tipple. These dumps turn the cars upside down and do away with the need for doors on the end of the cars. Each *of these dumps is connected with a dis*tinct system of machinery for treating the coal, which is briefly described as follows: The coal after entering the receiving hopper is fed to the shaking screens which delivers the coal to the picking table. A hinged apron at the end of the table is lowered into the railroad car and the coal is loaded without any drop. Alongside the picking table is a revolving rock conveyor. As the rock is picked off the table it is placed on the rock conveyor which takes it to the rock bin where it is loaded on a car. Underneath the shaking screens is a belt conveyor which carries the slack and fine coal to the slack car beneath. This system, as stated, is duplicated for the other car dumper. Each picking table is five feet wide and fifty feet long and extends at right angles to the tipple. Each small car after being dumped is pushed along a return track by a "trip maker" and loads of empties are automatically made up.

Two of the celebrated Smith Gravity Box-car loaders will be installed. These will be similar to the ones installed at Carbonado a couple of years ago which have given great satisfaction. The car is tipped on one end and then on the other and each end is loaded by gravity. All the machinery of the tipple is worked by electricity, supplied from the power house. *Coal can be loaded on to four tracks and* slack onto one track. The tipple's capacity will be 4000 tons daily.

The structure will contain 850 tons of steel. The parts will be made at the factory at Pittsburg and shipped here ready to be put up. The contracting firm agrees to have the tiple ready by July 18th to ship 2000 tons daily. The total cost of the entire structure with machinery will approach close to $200,000. Heyl and Patterson are large contractors who do a great amount of work of this kind, which fact may easily be deduced from their agreement to have the tipple well on to completion in three months.

COPPER STOCKS ADVANCING

Though copper stocks have scored splendid advances during the past year and a half, they are not yet selling as high as they are entitled to in view of the increased production, their earnings and the present very favorable outlook. Copper has been selling at an average of about 15 3-8 cents per pound during the first three months of this year; and the prospects are that all producers will be able to sell their entire production for the year at an average of at least 15 cents per pound. This is resulting in bonanza earnings all along the line. Dividends are being increased and some new companies are beginning to make distributions. The result of the year as a whole, will be a list of unprecedented records of net earnings and dividends. It must be that such conditions will have the natural accompaniment—record breaking prices for copper mining stocks—Mining and Scientific Press.

SOLD THE SEASON'S CUT

The Fernie Lumber company has sold its entire lumber cut for the season to Christy and company, wholesale dealers of Winnipeg. Mr. Christy, the head of the firm was in the city Monday and Tuesday completing the deal. The Winnipeg firm has bought all the lumber the mill will cut during the year and also the stock of lumber now on hand. This will amount to four million feet and probably a good deal more than that. While the price has not been made public it is understood that the lumber sold at a good figure. This mill is turning out an exceptionally good grade of lumber this season.—Fernie Free Press.

RUSSIANS MOVE SOUTH.

Tokio, April 22.—It is reported from various sources that the Russians are concentrating their forces in the vicinity of Possiet bay, and are planning to cross the Tumen river and then move southward into northern Korea. The numerical strength of the Russians is variously estimated. It is doubted whether the Russians seriously plan aggressive action, and it is believed they are preparing to bar the way of the Japanese to Vladivostock.

"Eat Plenty of Fruit."

That's what the Doctors say when one is constipated. Because fruit acts on the liver, causing it to excrete bile which aids digestion and increases the peristaltic action of the bowels, thus prevents constipation. But eating fresh fruit alone, won't CURE. The laxative principle is too weak and in too small quantity.

Fruit-a-tives

or Fruit Liver Tablets

are the tonic and laxative virtues of apples, oranges, figs and prunes, many times intensified—by our secret process of combining the juices—and made into tablets.

"Fruit-a-tives" act gently and naturally—tone up the liver—greatly increase the flow of bile—effectively cure Indigestion, Biliousness, Headache and Constipation—build up and strengthen the whole system.

At all druggists. 50c. a box.

Manufactured by FRUITATIVES, Limited, OTTAWA.

GOOD STRIKE ON STANDARD

(Special to The Daily News)

Grand Forks, April 22—Fred Clyde, the owner of the Standard property on Hardy mountain, has just discovered a big lead of quartz on the claim which carries good gold values. There appears to be no doubt but that this is the same lead that passes through the Bonetavista claim, on which the big strike was made a few days ago. These rich finds on Hardy mountain are considered of great importance by local mining men.

Work has been discontinued on the Winnipeg mine, John Rogers, foreman of the works, accompanied by the miners having arrived in the city yesterday. It is owned by Hunter Bros. of Greenwood, and was bonded to the Granby company, which company has been working the property recently.

Lever's Y-Z (Wise Head) Disinfectant Soap Powder is better than other powders as it is both soap and disinfectant. 3:

THE BEST REMEDY FOR BOWEL TROUBLES—NO FAMILY CAN AFFORD TO BE WITHOUT IT

"In regard to Chamberlain's Colic, Cholera and Diarrhoea Remedy as one of the very best remedies for bowel troubles," says Mr. J. W. Hanlon, editor of the Despatch, Ocilla, Georgia. "I make this statement after having used the medicine in my family for several years. I am never without it." No family can afford to be without a bottle of this medicine in the house. It is certain to be needed sooner or later. For sale by all druggists and dealers.

Thorough organization and an efficient staff enable Taylor & McQuarrie to turn out the many orders placed with them for Easter suits. As each suit is exclusive in pattern many choice effects will be seen, their stock being the best that has ever been shown in Nelson.

After many years of western experience in Rubber Footwear and with the entire field of Canadian manufacturers open to us, we have selected the

Maple Leaf Rubbers

as the most satisfactory brand for both dealer and consumer in this province.

They possess all the qualities of material, style, finish, durability; and are more serviceable under western climatic conditions.

Just ask your dealer for them, if he hasn't them he'll get them if you ask him—but he surely has them.

J. Leckie Co, Ltd.

Vancouver, B.C. Selling Agents

ATHABASCA-VENUS, LIMITED

In the Matter of the "Winding-Up Act," and Amending Acts.

NOTICE TO CREDITORS

Notice is hereby given that the creditors of the above named company are required on or before the 2nd day of May, 1905, to send their claims and addresses and the particulars of their debts or claims, and *the names and addresses of their solicitors,* if any, to J. J. Campbell, of Nelson, British Columbia, Provisional Liquidator of the said company, and if so required by notice in writing from the said Provisonal Liquidator, are by their said solicitors to come in and prove their said debts or claims at such time and place as shall be specified in such notice, or in default thereof they will be excluded from the benefit of any distribution made before such debts are proved.

Dated this 14th day of April, A.D., 1905.

ARCHIE MAINWARING-JOHNSON, Solicitor to the above named Provisional Liquidator.

NEW CROP TEAS

JUST RECEIVED.

Fresh and Fragrant Black or Green

AS ALWAYS THE BEST

Prices moderate by the pound or original package.

Kootenay Coffee Co.

Phone 177. P. O. Box 182.

LAKEVIEW HOTEL

Corner Hall and Vernon Streets

Two blocks from City Wharf. The best dollar a day house in Nelson.

NO CHINESE EMPLOYED

August Thomas

PROPRIETOR.

A. R. HEYLAND

PROVINCIAL LAND SURVEYOR

POPLAR AND KASLO

ADDRESS P. O. BOX 187 KASLO B. C.

ROYAL HOTEL

MRS. WILLIAM ROBERTS, Proprietress.

The best meals that can be provided in this market, cooked under the supervision of the proprietress, who is a famous caterer.

Nice airy rooms, newly furnished; bath for guests.

The best of wines, liquors and cigars can be obtained at the bar.

TERMS: $1 AND $1.50 A DAY.

Corner of Stanley and Silica streets. Street cars pass the door.

Queen Studio

CANCER

R. D. Evans, discoverer of the famous Cancer Cure, requests anyone suffering with cancer to write him. Two days' treatment will cure any cancer, external or internal. No charge until cured.

R. D. EVANS, Brandon, Man.

WHOLESALE HOUSES

PRODUCE

STARKEY & CO., WHOLESALE DEALERS in Butter, Eggs, Cheese, Produce and Fruit. Houston Block, Josephine Street. Nelson B.C.

GROCERIES

A. MACDONALD & CO.—WHOLESALE Grocers and Provision Merchants.—*Importers of Teas, Coffees,* Spices, Dried Fruits, Staple and Fancy Groceries, Tobaccos, Cigars, Butter, Eggs, Cheese and Packing House Products. Office and Warehouse, corner of Front and Hall Streets. P.O. Box 1095. Telephone 28

CAMP AND MINERS' FURNISHINGS

A. MACDONALD & CO.—WHOLESALE Jobbers in Blankets, Underwear, Mitts, Gloves, Boots, Rubbers, Overalls, Jumpers, Mackinaws and Oilskin Clothing. Camp and Miners' Sundries. Office and Warehouse, corner of Front and Hall Streets. P.O. Box 1095. Telephone 28.

ASSAYERS' SUPPLIES

THE B.C. ASSAY & CHEMICAL SUPPLY Co., Ltd., Vancouver, B. C.—Importers and Dealers in Assayers' Supplies. Sole agents in British Columbia for the celebrated Battersea Crucibles, Scorifiers and Muffles and Wm. Ainsworth & Co.'s fine Balances, Chemical and Physical Apparatus, C. P. Acids and Chemicals, Platinum, Sodium and Potassium Cyanide, Quicksilver, Carbonate and Bicarbonate of Soda, Borax, Borax Glass, Silver Free Lead and Litharge.

MINING AND MILL MACHINERY

WASHINGTON MACHINERY & SUPPLY CO.—Dealers in Engines, Band and Circular Sawmills, Atkins' Saws, Wood and Iron Pulleys, Leyner Compressors and Drills, Pumps and Hoists. Prompt attention. Reasonable prices. Courteous treatment. Spokane, Wash.

ASSAYERS

E. W. WIDDOWSON, CHEMIST AND ASsayer, Nelson, B. C. Gold, silver or lead $1 each; gold-silver or silver-lead, $1.50 each. Samples received by mail or express will receive prompt attention. P.O. Drawer 1108.

O. P. MOORE & CO.—SPOKANE ASsay office and ore testing laboratory. Gold and silver, $1; gold, silver and lead, $2; gold, silver and copper, $2; gold, silver, lead and copper. Spokane, Wash.

CLEANING AND PRESSING

LADIES' skirts and gentlemen's suits repaired, cleaned and pressed. Goods called for and delivered. Satisfaction guaranteed. A. J. Driscoll, opposite Queen's Hotel.

SOCIETY CARDS

ABERDEEN HIVE, No. 12, L. O. T. M.—Meets 2nd and 4th Wednesday, 7:30 p.m. of each month in K. of P. Hall, Vernon Street, next to post office. Visiting members cordially invited.

MARY MATTHEW, L.C.
MINNIE RITCHIE, Record Keeper

WANTED

NELSON Employment Agency. WANTED—Sectionmen, waitress, woman cook.

WANTED—A stenographer, apply Wheeler & Wragge.

WANTED — Furnished room with bath, centrally located, P. O. Box 1049.

WANTED—Competent young man stenographer, apply A.J.C., P.O. Box 403, Kaslo

WANTED—Twenty head pack horses or mules, weight 800 to 1100 pounds, 1 work team. E. R. Vipond, Trout Lake.

WANTED—A waitress at the Royal hotel.

WANTED—About May 5th, a general mine blacksmith, one who can do general blacksmithing, and repair machine drills. Apply W. E. Zwicky, Rambler-Cariboo Mines, Limited, Kaslo, B. C.

WANTED—Situations as general servants, by two middle aged women. Apply at Sunnyside hotel.

FOR SALE

OLD CURIOSITY SHOP—If you want to buy or sell anything go to the Old Curiosity Shop. Always in stock a full line of crockery, Furniture and Glassware.

FOR SALE — Eggs for hatching from thoroughbred White Leghorns, $1.50 per dozen. Apply Mrs. J. J. Campbell, Phone 61.

FOR SALE—One of the best ranch locations on the West Arm, quite close to Nelson, call and get particulars, Brydges, Blakemore & Cameron.

EGGS for Hatching. White Plymouth Rock, White Polands, Pekin Ducks, $1.50; Barred Rocks, Buff Wyandottes, $2.00 per setting. Prompt delivery. W. Rutherford, Druggist, Nelson.

FOR SALE—70 acres of land of excellent quality, situated on Slocan river, 5 miles from Slocan junction. Price $400, half cash. F. C. Green, corner Victoria and Kootenay streets.

FOR SALE—By the Singer Sewing Machine company, two slightly used drop head Singers, also second hand fixtures of all makes. Needles 25 cents per dozen. Oil 25 cents. Singer Sewing Machine Co.

RANCH for sale—280 acres, 40 acres cleared, good buildings. Chabourn & McLaren.

FOR SALE—S.C. Buff Orpington Cockerels, Cook strain, $2 each; S.C. White Leghorn Cockerels, Knapp strain, $1.50 each; S.C. Buff Orpington eggs, $2 per setting; S.C. White Leghorn eggs, $1.50 per setting. Cooper Bros, Box 53, Grand Forks, B.C.

EGGS for hatching from first prize stock at Nelson exhibition. S.C. White Leghorns, $1.50 per setting of 13 eggs. First prize cockerel for sale cheap. J. F. Weir, Men's Outfitter.

FOR SALE—Seed Potatoes, first quality, White Ashcroft, Burbank and Early Rose Apply Campion & Carter, box 721, Nelson, B. C.

FOR RENT

SIX Roomed House to let, $15 per month, two lots, good lawn. Brydges, rear Imperial bank.

FOR RENT—Furnished rooms, single or in suite, Macdonald block, over The Daily News.

TO LET — Furnished rooms with home cooking, opposite Kootenay Steam Laundry, East Baker street.

PLUMBING

We are prepared to do all kinds of plumbing, steam and gas fitting, on the shortest notice. Estimates given. E. K. Strachan & Co., Baker Street. Nelson Phone 187

Building Brick

for sale in any quantity. For prices apply Castlegar Brick Works, Castlegar, B.C.

The Crow's Nest Pass Coal Co. Ld

HAND PICKED select lump; SEMI-ANTHRACITE COAL for furnaces and heating stoves

$7.50 Per ton Delivered

The above Coal is quite free from slack and rock.

COAL CREEK COAL, select lumps.

$6 85 Per ton Delivered

COKE and SMITHING COAL, prices on application to

H. E. CROASDAILE

Agent, Nelson, B.C.

Telehone 247 P. O. Box 626

CALT COAL

AND WOOD OF ALL KINDS

Terms Spot Cash

W. P. Tierney

Telephone 265

Baker Street, Nelson

PRICE OF METALS.

New York, April 22—Bar silver, 57; casting copper, 14 1-2; lead, $4.50.
London, April 22—Holiday, no quotations.

NELSON'S NEWS OF THE DAY

J. B. McLeod, barrister of Greenwood, was among the arrivals at the Hume last evening.

F. M. Black will resume his duties as superintendent of the Presbyterian Sunday school today, and will give an address to the scholars.

G. Hallett, R.N., now a fruit grower at Long Beach ranch, was in the city yesterday to attend the meetings of the Farmers' Institute.

A party of sportsmen leave this morning for Kootenay Landing to see if any ducks are left after the depredations of R. Helme, reported a week ago.

S. S. Luffman, who has been away for a month on business trips to Spokane and the Boundary, returned last night from Grand Forks.

The Nelson choral society's practice of Rose Maiden will be held this week on Thursday evening instead of Monday, at the usual place and hour.

Byron N. White of the Slocan Star Mining company, arrived from Spokane last evening and is at the Strathcona. He will go up to Sandon tomorrow.

Tomorrow, Easter Monday, being a statutory holiday, banks and government offices will be closed. Most private offices and places of business generally will be closed in the afternoon.

J. L. Watson, formerly of the public school teaching staff in Nelson, now principal at Greenwood, spent yesterday in the city and will leave for Revelstoke this evening.

George Fleming, president of the Kootenay Farmers' Institute, performed the duties of chairman at yesterday's meetings very gracefully and efficiently.

Many business and office men, taking advantage of two consecutive holidays, started out last evening to spend Sunday and Monday camping and fishing. Most of the parties are located near Procter.

Notices of incorporation of the Cranbrook Co-operative Stores, Limited, and the Rossland-Trail Livery Company, Limited, appear in the latest issue of the B. C. Gazette.

J. E. McQuarrie of Taylor & McQuarrie, had two very successful days' fishing Friyda and yesterday. He fished near the first rapids and sent in 20 Friday evening, and brought home two dozen last evening.

R. F. Tolmie of Victoria, has been appointed a commissioner to enquire into and report upon the conduct of Hugh Hunter of Princeton, in his capacity as an an official of the provincial government.

If you have real estate to sell this is the poorest time of the year to keep quiet about it and the best time of the year to advertise it; for hundreds of buyers are watching the ads. every day.

The Nelson boat club will give a dance in Fraternity hall tomorrow evening. As it is the first dance after Lent a good attendance is assured. Music wil be of the best and all arrangements will be in the usual style.

Dr. S. F. Tolmie, dominion veterinary officer, and Dr. E. C. Arthur, city health officer, spent yesterday afternoon driving round, inspecting the five dairies that supply Nelson with milk. Most of them were found to be in excellent condition, and every care taken to ensure cleanliness.

James McGregor went fishing near Bonnington Falls on Friday and brought back 20 trout. When he reached Nelson he discovered that his fly book, containing a very valuable collection had been left behind. He decided to return for it yesterday, and took his rod with him. His good fortune stayed him. He brought back a score of beauties last night. He also recovered his flies.

W. P. Rodgers of Hedley, was in the city yesterday on his way to Pittsburg. He spent the day with D. J. McNally, formerly construction engineer for the Daly Reduction company at Hedley. Mr. Rogers is mining engineer at the Nickel Plate mine. He said it is the intention of the Nickel Plate management to increase the capacity of the mill by 60 stamps within the next few months. Mr. Rogers will return to Hedley by way of Nelson in about three weeks.

The town of Fernie is growing rapidly, so much so that the C.N.P. Electric Light & Power company propose placing on the market a plot of land containing 550 lots adjoining the present townsite to meet the demand for residential sites. As will be seen by the advertisement in another part of the paper, the new lots will be placed on the market about May 1. Particulars can be obtained of James McEvoy, the company's land commissioner at Fernie.

Fresh Dominion

Creamery Butter

Per lb 35c

Ranch Eggs per doz. 25c

Ontario Cream Cheese Per lb 17c

Roquefort per lb 20c

T. S. McPherson

PHONE NO. 10.

GROCERIES AND PROVISIONS

Cheap Lots and Houses For Sale

Cottage and two lots on Latimer street. The house contains three rooms, bathroom and pantry, sewer connection. Price $850. Easy terms.

One six roomed house and one five roomed house and two lots. Both houses are well built and in good condition. Price for the two only $1400. Easy terms.

A first class cottage and three lots. The cottage is modern in every way and the lots are fenced and laid out in lawns and trees. Price $2000; cash $500, balance terms.

Two large lots in the Hume Addition. These lots together are 187x110 feet and are situated on Trevor and View streets. Price for the two $300.

H. & M. Bird

Garden Hose

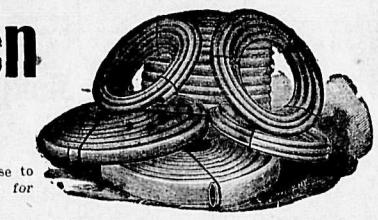

We guarantee our hose to give entire satisfaction for all ordinary purposes.

As the water pressure in Nelson is very high, we have selected this hose very carefully and it is stronger than the ordinary kind by having more plies of canvas in it 1-2 inch and 4 ply and 3-4 inch and 5 ply in 50 feet lengths.

McLACHLAN BROS.

Nelson Boat Club Dance
Fraternity Hall
Monday, April 24th
Admission $1
Tickets on Sale
Queen Cigar Store
Canada Drug and Book Store
and Members of Committee

HUME—D. H. N. Ritchie, Calcutta; W. Rae, C. M. McCarthy, S. S. Luffman, Grand Forks; K. P. Wollaston, Victoria; J. P. McLeod, Greenwood; J. D. Walsh, F. I. Dixon, R. L. Robertson, W. E. Ross, C. W. Kennyside, A. L. Teetzel, Vancouver; J. A. Smith, Slocan; A. Pringle, D. L. Rosenfield, Medicine Hat; A. B. Buckworth, Ymir; J. A. Thomas, Winnipeg; B. P. Little and wife, J. B. Kendall, Sandon; G. W. Taylor and wife, East Nelson.

STRATHCONA—W. W. Duncan, Victoria; B. N. White, A. Mathewson, Spokane; A. D. Wheeler, Ainsworth; C. S. Watson, Phoenix; G. Hallet, Long Beach ranch.

ROYAL—M. D. Clements, Whitewater; S. A. McKee, Trail; P. W. Runalry, Calgary.

MADDEN—F. Prevost, F. Seron, Slocan; C. Barbican, Montreal; J. Tarry, Riverview; M. C. Monaghan, Granite.

NELSON—J. P. McCormick, Castlegar.

QUEENS — F. M. Poole, Nakusp; A. Gaudel, Greenwood.

TREMONT—W. A. Calder, Edgewood; P. Wade, Cowhman creek; E. B. Smith, Michel.

GRAND CENTRAL—C. A. Harrington, Procter; W. Nigalt, J. N. Gotion, Phoenix; R. C. Messer, Slocan; J. Dulmage, Sandon; Miss M. Williamson, New Denver; J. Murray, Alaska; J. W. Ross, Cape Breton.

PETTY LARCENY PUNISHED

With 60 Days in Gaol—A fit of Anger Costs G. H. Fisher 10 Days.

Yesterday morning George Henry Fisher admitted to the magistrate that he indulged in liquor, and had become annoyed at some one who interfered with his baskets. He acknowledged that under the joint influence of anger and liquor he had probably created a disturbance. The offence was not a grave one, but George Henry's fase was too familiar to the magistrate. He was fined $5 and costs. As mining property undeveloped, is his only asset, and the market just now is rather dull, he accepted the alternative of ten days in gaol.

Thomas McCarthy pleaded guilty to stealing a pair of boots from Silver King Mike's establishment. His only excuse was that the boots were in his way and he fell over them. He afterwards disposed of them for one dollar, which in turn was exchanged for liquid refreshment. The magistrate thought that about 60 days' hard labor would meet the case.

Alex. Redmond was arrested yesterday afternoon on a charge of stealing a pair of blankets from the office of the Tremont Hotel. As Monday is a statutory holiday his plea will not be heard until Tuesday morning.

It will pay you to keep Chamberlain's Colic Cholera and Diarrhoea Remedy in your house. It only costs a quarter. Sold by all druggists and dealers.

Monkey Brand Soap makes copper like gold, tin like silver, crockery like marble, and windows like crystal.

Easter Novelties

Blouse Sets, Brooches, Hat Pins
Pretty, Good, Cheap
See our Show Windows

PATENAUDE BROS.

MANUFACTURING JEWELLERS, WATCHMAKERS, OPTICIANS

PHONE 293

Easter Specialties

We have just received a magnificent stock of ladies' silk chiffon, lace and washable stock collars and ties, the latest styles for Easter wear. New Belts and Girdles.

A beautiful stock of Ladies' Silk Belts

Ladies' Kid Gloves

In all shades. Every pair guaranteed

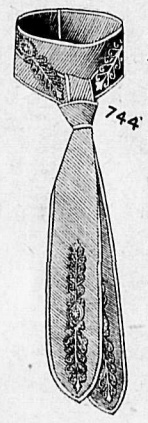

White fancy embroidery turnover collars 10c each. White cream and ecru lace stock collars 25 cents each. Washable stock collars and ties from 25 cents each. The new Hardanger hand made stocks and ties 50 cts and 75 cts. each. A large stock of silk and chiffon ties ranging from 35c to $3.00.

Millinery

We will sell the balance of of out imported Pattern Hats at discount prices.

New Muslins, Lawns, Dimities and Dress Linens. A fine assortment of ladies' blouses and shirt waist suits.

Fred Irvine Co., Limited

ASK FOR AND BE SURE YOU GET

GRIFFIN BRAND

THE STANDARD OF EXCELLENCE

HAMS BACON LARD

NOTHING NICER

J. Y. GRIFFIN & CO.

LIMITED.

Easter Millinery

Pattern Hats left from opening, this week special cut price, 25 per cent off.

Ladies New Neckwear

Just in for Easter.

Dress Goods Specials

Our showing is the very newest.

Ready-to-wear Skirts

In walking and dress lengths at $4.50, $5, $6.50, $7.50, $8, to $10.
Misses Ready-to-Wear Skirts at very low prices.
See our Shirt Waist Suits.

Kerr & Co.

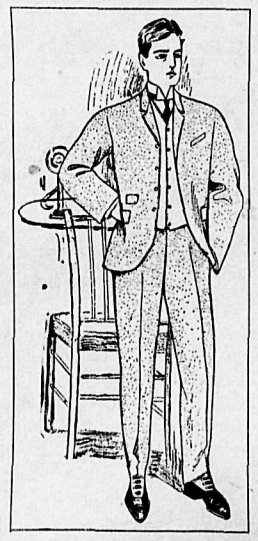

Suits that suit

The proof of the pudding is the eating.

So our suits are to be judged by the increased sales this spring. By carefully selecting the finest of cloth for the money paid, and having our suits made up by the best tailors, we are giving our customers the most stylish and reliable outfits ever offered in Kootenay. Just call and see our elegant fits from $10 to $20. A few samples in window.

J. H. WALLACE

GEN'S OUTFITTER

TRADE MARK B & K REGISTERED

Wheat Flakes

The ideal summer Breakfast Food, dainty and delicious, put up in attractive cartons. If you are not using it, you are missing something good.

ASK YOUR GROCER.

The Brackman-Ker Milling Co., LIMITED

Special for Easter

Fresh Ranch Eggs 25c per doz.

We have put forth an extra effort to supply the tables of Nelson with every conceivable luxury for Easter. We will receive on Saturday Strawberries, Cucumbers, Tomatoes, Asparagus, etc.
Local market will supply us with fresh hot house Lettuce, Rhubarb, Spinach, etc.

Bell Trading Company

IT PAYS TO DEAL WITH RUTHERFORD

English Blue Stone IS superior to all others for spraying fruit trees.

500 lbs. just arrived. Price right.

Wm. Rutherford

Store closes at 8 p. m. DRUGGIST Nelson, B.C.

Blouse Sets! Blouse Sets!

JUST ARRIVED

The very LATEST FROM NEW YORK, also Beauty Pins and Sash Pins from the same manufacturers. It will pay you to see our stock before purchasing elsewhere.

J. J. WALKER

PRACTICAL WATCH MAKER, JEWELER, GRADUATE OPTICIAN.

Blood Oranges To arrive April 11th. Car Fancy Blood Oranges, Redland Oranges, Monogram Lemons and Grape Fruit, direct from the growers in California. We handle only the best.

Wholesale Fruit and Produce **J. A. McDonald**

BASE BALL GOODS

We have opened up the largest assortment of BASE BALL GOODS imported in the interior, consisting of goods used by all the American Leagues. Special prices to dealers and clubs. Ask for 1905 catalogue.

NELSON HARDWARE COMPANY

BAKER ST. PHONE 15 NELSON, B. C.

If You Want
A Nice, Nobby and Up-to-Date Suit
Go to Gallagher's

J. W. GALLAGHER

Box No. 248 BAKER ST. Telephone 196

Go-Carts

Auto-Gear, Ball-Bearings

Prices From $5 Up

Standard Furniture Co.

Funeral Directors and Embalmers

Agents MASON & RISCH Pianos

Snaps

1000 International Coal
1700 Yale-Kootenay Ice
1000 St. Eugene
100 Cranbrook Brewing and Malting
100 Chillewack

WRITE OR WIRE FOR QUOTATIONS

McDermid & McHardy

Books worth reading

Mailed on receipt of price.

The Marriage of William Ashe....$1.50 (By Mrs. Humphrey Ward)
The Masquerader $1.50
The Prospector (Ralph Connor)..$1.25
Pathfinders of the west.....$2.00
The Simple Life (Wagner).....$1.25
The Better Way (Wagner) $1.25
By the Fireside (Wagner).....$1.25
Johnnie Corteau (Dr. Drummond).$1.25

Canada Drug & Book Co., Ltd.