THE DAILY NEWS

Provincial Library

Vol. I. Nelson, British Columbia, Sunday, May 18, 1902 No. 24.

NEGRO RIOTS IN ATLANTA

Blacks Defied the Police and Were Finally Burned Out.

Eight Persons Killed, Several Wounded, and Property Destroyed.

Atlanta, Ga., May 17.—An effort by officers of the law, to arrest negro outlaws who had been barricading themselves in a store, resulted today in the most fatal riot in the history of the city. Eight men were killed, including three policemen, a white citizen and four negroes. Six people, black and white, were wounded. The most exciting scenes prevailed at the place of the disturbances, and all available policemen, with the military called out by the governor, had all they could do to keep down a general riot. An entire block of buildings was burned before the conflict which began early this morning, was terminated. The scene of the tragedy was on McDaniels property, a few hundred yards outside the city limits. The county police first attempted to raid the place alone, where the negroes had taken refuge, and later the city police were called upon for aid. Later the governor was appealed to and the militia were ordered out. In the barricaded store were three negroes The store was a small arsenal, in which a number of Winchester rifles and a small Gatlin gun. It was a rendevous for a gang of thieves and murderers. Within were sharp shooters who picked off men on the outside with precision and deadly effect. Every time a man showed himself, he was shot to death. The torch was finally brought into requisition and amid the flames was heard the crack of rifles. The flames accomplished what the bullets failed to do. Before the riot was ended, three officers had been shot to death, one citizen had fallen with a rifle in his hands, four negroes were killed and many were wounded. During the entire affray at least three thousand shots were fired. Citizens had joined the police with shotguns and rifles.

NO FURTHER DAMAGE FEARED

Grand Forks, May 17.—A. C. Flummerfelt, assistant general manager of the Granby Mining and Smelting Co. left today for Montreal. The water in both forks of the Kettle river is falling and no further danger of a flood is anticipated. Householders whose dwellings were partially submerged are returning to their dwellings.

SHOT BY A WOMAN

South Framingham, Mass., May 18.—Shortly before midnight Andrew J. Emery was shot dead, at his home at 52 Hartford street, on the outskirt of this town, by Miss Nina Danforth of West Newton.

CHAMPIONS THE CABLE

J. HENNIKER HEATON DECLARES FREEDOM OF COMMUNICATION OF VITAL IMPORTANCE.

J. Henniker Heaton, M. P., of penny-postage fame, is an enthusiastic advocate of an all British cable system, and is now working hard to convince the British government of the wisdom of this undertaking. He has already aroused some interest in the matter, and with the perseverance that characterized his efforts to secure penny-postage he may be counted upon to stay with the job until success again crowns his efforts. Mr. Henniker Heaton has embodied his views of the subject in the following resolution: That freedom of communication by cable is one of the most vital interests of the empire, and as such ought not to be dependent on the policy of private companies; that it is in the highest degree expedient to encourage, cheapen, and facilitate communication by means of the electric cable between the several portions of the empire; that the rates charged by the cable companies for the transmission of messages are, generally speaking, excessive, and in some cases prohibitive; that, it being at all costs advisable to put an immediate end to cable monoplies, the British government (or the home and colonial governments jointly) ought forthwith in the interests of the empire to acquire at a fair price, the rights, plant (and other property, if any) of the existing cable companies; that the price paid should not exceed the market value of the cable companies' shares, on the date of the appearance of this proposed resolution in the papers; and, that the state (or the imperial cable administration) when possessed of the cables, should aim at no profit on the transmission of cablegrams, but should charge rates low enough to allow of the despatch of the largest possible number of messages, after providing for the cost of maintaining the cables and the service generally in an efficient condition; the cost of any extension of the cable being met by a further investment of state funds.

WESTMINSTERS EASY VICTORY

Vancouver, May 17.—The New Westminster lacrosse team defeated a picked team from the Y.M.C.A. and Vancouver clubs here today by a score of 14 to 2.

CHIEF ENGINEER W. F. TYE

HE IS MAKING RAPID PROGRESS IN THE SERVICE OF THE CANADIAN PACIFC.

W. F. Tye, who is known to most of the people of southern British Columbia by reason of his connection with the construction of the Columbia and Western section of the Canadian Pacific, is climbing up the ladder fast in the service of the Canadan Pacific railway. He comes in for a very flattering notice in a recent issue of the Montreal Star, which is publishing illustrated write-ups of prominent railway men of the dominion. Of Chief Engineer Tye the Star says: William Francis Tye, C.E., chief engineer of construction of the Canadian Pacific railway, is a Canadian, having been educated at the university of Ottawa, and at the school of Practical Science. He was chief engineer of construction of the Columbia and Western railway. When completed the directors were so well satisfied with the work that they presented him with a cheque for $5,000. The road now forms part of the Canadian Pacific system. Since he entered the service of the latter road, he has built the Arrowhead and Kootenay branch, and the Field cut off, and is now superintending the important work of reducing gradients over the whole system. The branches now under construction or projected under Mr. Tye's direction, are the west Selkirk extension, the Forrest, Waskada, the Snow Flake, the Pleasant Hills, and the Dyment branches. Mr. Tye has had a wide experience in construction work. He was assistant engineer of construction of the St. Paul, Minneapolis and Manitoba railway; engineer of track and bridges of the Mexican Central and in many other important western roads. He is a man of strong personality, a laborious worker, full of push and energy and thoroughly up-to-date.

LABOUCHERE'S HEAVY COSTS

London, May 17.—Though Henry Labouchere did not lose the libel action brought against him by Mr. Cowen, it cost Truth's editor between £6,000 and £7,000. The fees of counsel alone amounted to £4,000.

MUNICIPAL TELEPHONES

Fort William, May 17.—The bylaw for the installation of a municipal telephone system at this place, carried by a majority of 279 to 7. The bylaw at Port Arthur for a similar purpose was carried by 177 to 14.

Judgment was given yesterday by Mr. Justice Martin in the case of Felt vs. Dickinson in favor of the plaintiff as against all the defendants with the exception of Wilson Smith. By the terms of the judgment the plaintiff secures an eighth interest in the Skylight and Ranger claims, and a like interest in the Smuggler group of claims, interests which are valued a close upon $5,000. R. W. Hannington appeared for the plaintiff, and Macdonald and Johnson for the defendants.

Cottonwood creek has subsided again and the settlers above the dam are busy repairing the damage done to their houses and gardens. The amount of silt brought down and left in the dam is greater than that of last year, and will necessitate another flushing.

KING ALFONSO IS CROWNED

Spectacle Draws Good Crowd But Evokes very Little Enthusiasm

Madman Creates Sensation by Demanding Hand of the Infanta.

Madrid, May 17.—The splendid ceremonies in connection with the attaining of his majority, by King Alfonso, today were attended by an incident which, while insignificant in itself, for the moment created considerable excitement among those who witnessed it, and in the chamber of deputies, where the story first arrived in a more sensational form than the facts warranted.

It appears that just as the royal coach emerged from the Plaza de Aramas into the square in front of the palace, amid the sound of cannon a young man among the sightseers suddenly pushed through the crowd with his hat in one hand, and holding out stretched in the other, a paper. Before he reached the door one of the grooms and other state lackeys and equerries, hurried to the scene and quickly overpowered him, though not before the disturber had received a severe mauling.

The prisoner was taken to the guard room of the palace where he was interrogated. The letter he had in his hand proved to be an address to the king, stating that the infanta Maria Teresa, who was with the king in the royal coach, had promised him her hand and begging the king, as the brother of the infanta, to accede to the marriage. The prisoner was carefully searched and it was found that he carried no weapons; and his crazy remarks regarding infanta Maria Teresa left no doubt as to his mental condition.

After the crowning of King Alfonso today the queen regent and the prince and princess of the Austrias withdrew from the chamber of deputies where the ceremony took place, with the same ceremonial as marked their entry into the building and the procession was reformed and proceeded to the San Fran church. King Alfonso was met at the portal of the church by primate of Spain and the archbishop of Santiago de Cupmostela, and twenty bishops, all in magnificent robes. The king took his seat on the throne placed beside an altar, especially erected in front of the grand altar, whence he was visible from all the tribune erected around the rotunda. A Te Deum was then chanted accompanied by a grand orchestra.

King Alfonsa today for the first time wore the uniform of a captain-general, dark blue, with gold facings and red silk waistband from which hung a sword and steel helmet with a white plume. The reception met with by the procession as it passed through the streets, was on the whole, lukewarm on the part of the immense crowds, composed chiefly of the people who had gathered to witness the pageant out of curiosity. At the Puerta del Sol no cheer was raised until the king arrived there, when he received an ovation, mainly, however, from the spectators who packed the windows and balconies. There were some cheers from the people in the streets and hats were waved but many men did not even uncover their heads. King Alfonso, who was seated on the right of his mother, smiled continually and acknowledged the cheers by bowing and waving his white gloved hand out of the window of the royal coach. There were a number of minor accidents, due to the rushes of the crowds, but no fatalities were reported.

TO START WORK AT ONCE

KASLO SLOCAN COMPANY WILL OPEN UP SEVERAL WELL KNOWN PROPERTES.

Messrs. Taylor and O'Shea yesterday received instructions with printed memoranda of association for the registration in British Columbia of the Kaslo-Slocan Mining and Financial company, limited, with a capitalization of £500,000. The articles also show that £100,000 have been paid into the treasury. This company is the consolidaton of the Cheapleau Consolidated Gold Mining company, Rene Laudi and Mansfield property interests. It is the intention of the new company to commence operations immediately on Lemon creek on the Chapleau mine. This property which has encountered a number of vicissitudes will not be thoroughly tested by a strong company. A tramway and a ten stamp mill was installed by the company and a force of forty men kept at work for some time. The Rene Laudi group which has also been acquired by the new company will be worked on an extensive scale. It is situated on the south fork of Kaslo creek and consists of fifteen crown granted claims. Altogether about 1500 feet of tunnelling has been done on four of the claims and on the principal one, the Joker, the ledge has been stripped throughout the claim. These properties have not been worked for over a year and the resumption of operations will be witnessed with a great deal of pleasure by those interested in the mining in Slocan.

FRASER'S CREW WIN OUT

ROUGH WEATHER MARS SPRING REGATTA OF THE NELSON BOAT CLUB.

The Nelson boat club was out of luck yesterday in the matter of weather for its spring regatta. There was a good sized crowd at the new club house by 3 o'clock, the hour set for the first heat in the fours, but there was quite a stiff wind blowing, and one circumstance after another conspired to delay matters. This and the uncertainty had a very noticeable effect upon the crowds which filled the clubhouse balcony and lined the wharf and guard rails of the steamers International and Nelson. They commenced to melt away, and when the first heat ended so unsatisfatorily in a foul, and big black clouds commenced to loom up in the east, a procession was started for the city which was fed as long as any remained to feed it.

The first heat in the fours was between the Macrae and Jesse crews. They were made up as follows: Poole (bow), Wallace, Pinkham and Macrae (stroke); and James (bow), Newport, Ward and Jesse (stroke). It gave promise of being a good race, but when close upon the city wharf the two boats fouled, and interest in the contest was lost. The Macrae boat had the inside course but the steering of the Jesse crew was at fault and Macrae found himself pocketed below the end of the wharf so that he could not finish. Macrae claimed the heat and his claim was allowed.

There was a tedious wait until the Winter and Fraser crews were sent away, and the weather was too rough to admit of the filling in with any of the minor events. These crews were made up as follow: McFarland (bow), Wheeller, Clarke and Winter (stroke); and Mawdsley (bow), Johnson, Thomson and Fraser (stroke). Considerable interest centered in this heat among the members of the club as to whether Winter would be able to add to his long list of victories. There was little uncertainty after the crews got away, and when they came within sight of the club house the Fraser crew had much the best of it. They finished with a clear four lengths to the good.

The finals between the Macrae and Fraser crews was captured by the latter without much trouble.

The only event outside of the club fours pulled off was the mixed doubles, which was won by H. E. Crossdaile and Mrs. Bird.

BOERS DISCUSSING PEACE

DELEGATES NOW BALLOTING ON TERMS AND RESULT WILL SOON BE KNOWN.

Pretoria, May 17.—All the Boer delegates are now assembled at Vereeniging, Transvaal, where every facility has been afforded them for private sessions. All the voting will be by ballot.

During the deliberations at Vereeniging Lord Kitchener has guaranteed immunity from attack to all commandoes whose leaders are participating in the conference.

HOLLORAN WILL GET IT

Ottawa, May 17.—[Special to The Daily News.]—G. O. Holloran, barrister of Montreal will be appointed deputy minister of agriculture.

ST. VINCENT IS DESOLATE

Victims of Soufriere Volcano Packed in Houses Like Sardines.

An Area of Sixteen Square Miles Was Covered by the Lava.

Kingstown, Island of St. Vincent, May 17.—In the absence of further eruptions of the volcano of Soufriere, the inhabitants of St. Vincent are gradually becoming settled. Most horrifying details of the condition of the country, where thousands of cattle and human corpses lay in a state of decomposition for several days during the agitation, are revealed. Although the number of deaths in the island, due to the disaster is estimated, judging from the missing inhabitants, at 2,000, up to the night of May 13th, only 1,368 bodies had been buried. The undiscovered bodies are probably covered with lava.

In a small shop, which was opened three days after the eruption, eighty-seven decaying corpses were discovered and not one of them was recognizable. In the dwelling house of the manager of one of the estates, thirty corpses were found in a similar condition, and other sickening discoveries have been made.

The district is being rapidly cleared. A number of patients have been brought to the city. Of these, many are suffering from fractured skulls, caused by the stones thrown from the volcano, and the majority of them were burned by the lava thrown up with the vapor. Towards evening yesterday there was a small convulsion, followed by a small discharge of smoke, but this caused of alarm. The weather is fine and the excitement is abating. The bed of lava in the Windward is still hot.

The abyss, 500 feet deep and 100 feet wide, which existed between Langley Park and Rabacci, is filled with lava, and the physical features of the mountain, on either side, are apparently more beautiful than before the eruption. A curious circumstance connected with the eruption is that the cathquakes were not general, notwithstanding the smallness of the island. While at Chateau Pelair, the convulsions preceding the eruption of May 7th were almost continuous, every few hours, in Kingstown and Georgetown only sixty shocks were felt in four hours. Although attended with smaller loss of life, the eruption of La Soufriere was not less violent than that of Mont Pelee in the island of Martinique. The area covered by lava there, comprises sixteen square miles. The fact that the loss of life and damage to property in St. Vincent were smaller than in Marinique is due to the position of La Soufriere. The mount overhangs the sugar and arrow root estates, and a couple of thinly populated villages, whose inhabitants were given warning of the approaching disaster and fled for their lives. All the villagers who remained were killed.

The officials of St. Vincent are busy relieving the sufferers and housing the sick and homeless. The problem now facing the government is how to provide permanently for the natives who lost houses, lands and everything they possessed. Peasant settlements may be formed on the estates, the lands of which the government possess the legal machinery to appropriate, but money is needed to assist the settlers to build houses theron, and to provide them with sustenance during the cultivation of their lands.

METAL QUOTATIONS.

New York, May 17.—Bar silver 51 1-2; copper, quiet, 12 1-8 to 12 3-8; lead quiet, 4 1-8c.

KOOTENAY'S OPPORTUNITY

NELSON SHOULD SEE TO IT THAT THE LEAD QUESTION IS PROPERLY PRESENTED.

The conference of the boards of trade of the dominion to be held in Toronto next month should prove one of the most important commercial gatherings over held in Canada. It will be attended by representative business men from every province, and topics of the greatest import to the commerial and industrial well-being of Canada will be discussed. This opportunity of bringing the silver-lead question prominently to the front should not be overlooked by the Kootenay boards. Nelson should take up the matter promptly and see to it that the right kind of information is prepared for the enlightenment of the conference The Kootenay boards ought to be able to send at least one representative to the conference.

STREATHERN WILL GO

Kaslo, May 17.—[Special to The Daily News.]—No. 4 copmany, R.M.R. had a special meeting last night to decide who was to represent the corps at the coronation. There were two or three applicants and as but one could go, it was put to vote with the result that Bob Streathern was the fortunate man. Streathern has served as a volunteer more or less all his life. He was for some years a corporal in the Simcoe Foresters, and formed one of the body guard for Lord Dufferin during his visit to Orillia in 1878.

THE HOLIDAY EXCURSIONS

EXCELLENT OUTINGS ARRANGED FOR COLUMBIA RIVER AND KOOTENAY LAKE.

The Canadian Pacific for Victoria Day this year offer the people of Nelson a series of low rate excursion trips. Local tickets will be sold at all stations to all points on the 22nd, 23rd and 24th, good to return till May 27th, at fare and one third. By universal request the popular Kootenay lake trip of last year, by S.S. Kokanee will be repeated, fare being placed at the remarkably low rate of $1; children half fare. The boat will leave the city wharf at 8.30 a.m., calling at Pilot Bay, Ainsworth and Kaslo, reaching Lardo about 12.30 p. m. returning to Kaslo at 2 p.m., in time for the afternoon sports and ball game. Returning will leave Kaslo at 6.30, arriving at Nelson at 9 p.m.

There will also be an unusual opportunity to visit the famed Columbia river, a special excursion being arranged by S.S. Rossland from Robson to Burton City and return, passengers leaving Nelson by train to Robson at 8 a.m., connecting with steamer at 10 a.m. and passing over the new Columbia river bridge recently opened for passenger traffic. This trip should be popular and well patronised by Nelsonites, as it is the first opportunity of a trip on the Columbia at popular prices, fare being placed at $2 for the round trip; children half fare Leaving Robson at at 10 a.m. the steamer will proceed to Deer Park, the favorite camping and picnic ground, arriving at 11 a.m. The scenery on this portion of the trip is magnificent, an excellent view being had of the many difficult feats of engineering in constructing the Columbia and Western railway, which leaves the river at this point to plunge into a tunnel 3,800 feet long after having climbed 2,000 feet from Robson. Amateur photographers should take their cameras and secure pictures of the natural bridge, one of the wonders of the Kootenays, which is opposite Deer Park.

The next stop will be Edgewood, which will be reached at 1.30. This point is interesting as the headquarters of the Edgewood Dairy company recently formed to supply this market with dairy products. Above Edgewood the rapids are encountered, which though scarcely equal to those of the St. Lawrence, afford a source of never ending delight to the passengers to see the steamer plough her way through the foaming waters. Burton will be reached at 3 o'clock where thirty minutes will be spent. Leaving Burton at 3.30, Edgewood will be passed at 5 p.m., Deer Park at 7 p.m., reaching Robson at 8 p.m., where train will be taken reaching Nelson at 10 p.m.

For each trip the steamer will be in full commission, serving meals at usual hours. Staterooms will also be sold to parties who desire them. The number of tickets are limited, so there will be no overcrowding.

LINDSAY'S BODY FOUND

Ottawa, May 17.—[Special to The Daily News.]—The body of Arthur Lindsay, chief clerk, in the postoffice department, was found in the Ottawa river today above the Chaudiere falls. He disappeared about two months ago. Whether he wandered into the river or suicided will never be known.

LE ROI WANTS BETTER RATES

Smelter's Operations Produce Nothing Beyond Tonnage for Railroad.

Great Northern's Charges Are Considered Excessive by Management.

A well informed Rossland man in discussing the Le Roi situation, and the prospect of the closing down of the company's smelter at Northport, said it was generally understood that the decision of the company to shut down the smelter, and confine its operations solely to development, was to be taken chiefly with a view to securing better transportation rates from the Great Northern railway on the moving of the output of the mine to Northport, as well as upon the hauling of coke from Nelson to the smelter. With the present price of copper the management of the Le Roi has come to the conclusion that the only result secured by the operation of their smelter was the furnishing of tonnage to the railway company and as the company has nothing to lose by shutting down, the railway company is to be given a chance to retain the tonnage by reducing its rates, or do without the business. It is said that the management of the Le Roi looks for a reduction in the rates upon ore and coke which will equal 60 cents per ton on the ore tonnage. As to the merit of the company's claim for a substantial reduction in rates it is pointed out that a charge of 60 cents per ton is at present made for the hauling of ore from the mine to Northport, whereas the C.P.R. hauls the ores from the Phoenix mines to the Granby smelter, a greater distance, for 25 cents per ton. The rates charged by the Great Northern for hauling of the coke supplies over the N. and F. S. are also held to be excessive.

TODAY'S BALL GAME

Rossland sports will be over in force today to witness the ball game between the Rossland and Nelson teams. Last evening Manager Wright, of the Nelson club, received a wire to the effect that seventy-five tickets had been sold so far, but that with fine weather the number of visitors would aggregate 200. There will be few changes in the make up of the teams. Costello will be on the slab for the visitors, with McCreary behind the bat. The infield will be made up of Gibson at first, Holland at second, McDonald a third, and Worth at short. The outfield will be made up of Vaughan, Leighton and Wilcox. The Nelson team will be made up of Houston c, McDonald p, Allan first, Mills second, Blackwood third, Facritt short, and Campbell, Chambers and McAstocker in the outfield.

VICTORIA MEN SELECTED

MOST OF THEM HAVE BEEN UNDER FIRE IN COUNTRY'S SERVICE.

Victoria, May 17.—Five Victorians to serve on the coronation contingent which Canada is sending to London, were chosen today. They are Sergeant-Major Mulcahey who served throughout the Northwest rebellion, Sergeant Bailey, who served through the Soudan, Private Smethers, of the first Canadian contingnet to South Africa, Sergeant Lettice and Gunner Lorimer of the fifth regiment.

The collier Wellington returned to port today, having been in a storm off Cape Flattery during which one of her crew was struck by a big sea and had both legs broken. After landing the injured man the collier continued her trip to San Francisco.

The body of the sailor who lost his life when the steamer Charmer collided with the Nanaimo pilot sloop off this port some week ago, was found today.

Vancouver won today's baseball game by a score of three to two but it took ten innings to decide it. Vancouver scored their three runs on errors while both of Victorias were earned.

REMNANT SALE

Saturday, May 17th.
Monday, May 19th

Stock taking has brought forth a huge pile of remnants, consisting of the following will be sold regardless of cost :

REMNANTS	REMNANTS	REMNANTS
DRESS GOODS	PRINTS	TOWELINGS
LININGS	MUSLINS	TICKINGS
VELVETS	DIMITIES	SHEETINGS
SILKS	ORGANDIES	PILLOW CASING
RIBBONS	CHAMBRYS	ODD NAPKINS
	GINGHAMS	

Articles sacrificed in every department.

Hudson's Bay Co.

Silver Ware For Wedding Presents

WHEN you are in search of something attractive in the way of Wedding Presents, you should make an inspection of my carefully chosen lines of Silver Ware, Cut Glass Ware, Statuary, and Silver Novelties of all kinds. These were purchased at prices which enable you to save money and me to make it. Special Bargains offering in Sewing Machines, the Wheeler & Wilson at $50. See them.

JACOB DOVER

BAKER ST., NELSON. THE JEWELER.

Mail and Express Orders Receive Prompt Attention.

Teetzel's Violet Toilet Ammonia.

A delightful and refreshing addition to water for the skin and complexion.

PRICE 25c per Bottle.

Prepared by W. F. TEETZEL & CO., Druggists, Nelson, B. C.

The Canadian Bank of Commerce

With Which is Amalgamated
The Bank of British Columbia.

HEAD OFFICE--TORONTO.

Paid up Capital, $8,000,000; Reserve Fund, $2,000,000;
Aggregate Resources Over $65,000,000.
HON. GEO. A. COX, President. B. E. WALKER, General Manager

Saving's Bank Department Deposits Received and Interest Allowed. Present Rate 3 Per Cent
Nelson Branch. GRANGE V. HOLT, Manager.

The Royal Bank of Canada

Incorporated 1869.

Capital Paid-up, . . . $2,000,000. Rest, ... $1,700,000.
Head Office, Halifax:
Thomas E. Kenny, President; General Manager, Edson L. Pease, Montreal.

BRANCHES IN BRITISH COLUMBIA--Grand Forks, Nanaimo, Nelson, Rossland, Vancouver, Vancouver East End, Victoria.

Accounts received on the most favorable terms. Interest allowed on special deposits and on Savings Bank accounts. General Banking Business Transacted,

GEO. KYDD, Manager, Nelson, Branch

BANK OF MONTREAL

Established 1817. Incorporated by Act of Parliament,

Capital (all paid up) $12,000,000.00. Rest $7,000,000.00
Undivided Profits, $876,531.64.

HEAD OFFICE, MONTREAL

Rt. Hon. Lord Strathcona and Mount Royal, G. C. M. G., President. Hon. G. A. Drummond, Vice-President. E. S. Clouston, General Manager,
Nelson Branch--Corner Baker and Kootenay Sts. A. H. Buchanan, Manager.

J. T. WILSON

General teaming. A specialty of moving Furniture and Pianos. No 1 Dry Wood, all lengths. Orders left at the Wesetrn Canadian Employment Agency receive prompt and careful attention.

TELEPHONE 254B

MRS. D. B. MURRAY

Graduate in Vocal and Instrumental Music, is prepared to receive pupils in Voice Culture and Piano. Latest Conservatory Methods taught. For further particulars apply at Studio room 5, McDonald Block, Corner Josephine and Vernon Streets.

About that second-hand article of yours. You'll sell it if you'll advertise it in The Daily News.

IMPERIAL BANK OF CANADA

Capital (Paid Up) - $2,500,000
Rest - - - - $1,850,000

HEAD OFFICE, TORONTO, ONTARIO.

Branches in Northwest Territories, Provinces of British Columbia, Manitoba, Ontario and Quebec.

T. R. MERRITT.....President
D. R. WILKIE, Vice-President and General Manager
E. HAY.....Assistant General Manager
W Moffat.....Chief Inspector

NELSON BRANCH

A general banking business transacted.
Savings Department—Deposits received and interest allowed.
Drafts sold, available in all parts of Canada, United States and Europe.
Special attention given to collections.

J. M. LAY, Manager.

The Daily News

Published Nelson every morning, except Monday, by
F. J. DEANE.

SUBSCRIPTION RATES:

Daily per month, by carrier	65c
Daily, per month, by mail	50c
Daily, per year, by carrier	$ 7 00
Daily, per year, by mail	5 00
Daily, per year foreign	9 00

THE WEEKLY NEWS.

Weekly, per half year	$1 25
Weekly, per year	2 00
Weekly, per year, foreign	3 00

Subscriptions invariably in advance.

ADVERTISING RATES

Display Advertisements, $4 per inch per month; Display Advertisements, 25 cents per inch each insertion less than month; Locals, 1 cents per line each insertion; Classified Advertisements, 1 cent per word each insertion; Wholesale Cards, $2.50 per month; Society Cards, $2.50 per month.

TYPOGRAPHICAL UNION LABEL NELSON No 420

CANADIAN IRON

With the organisation of the Dominion Iron and Steel company the industry of iron production in Canada has progressed with leaps and bounds. The result of experience shows that that concern can make steel more economically than any other company engaged in the same industry in North America. The success of the enterprise has had the effect of attracting the attention of investors on the lookout for openings in the same line in other parts of the Dominion. It is well known that there are in this province numerous deposits of iron ores. Very little however seems to have been done in the way of development so far. This is a fault that can be easily remedied and it is to be hoped that steps will be taken to do this without undue loss of time. The demand for steel rails in British Columbia is already great and with the construction of the many railways that will be undertaken in the course of the next decade or so this demand will increase from year to year.

British Columbia is favorably situated for the successful production of iron and steel. Coal, lime, and water transportation, in addition to the all requisite iron ores, are all necessary factors for the cheap manufacture of these products, and these are abundantly provided. Not only is there the home market visible but the requirements of the orient will offer an opportunity for the extension of the trade abroad.

It is in the west that development and railway contruction will require large quantities of steel. Bridges, railways, the home manufacture of mining machinery, will consume enormous supplies of it. With everything at our doors there can be no reason why the eastern furnaces should be depended upon to furnish what we need. So many other industries depend upon a cheap supply of iron that in order to see them firmly established in British Columbia, it is essential that we should make our own. There is no reason why shipbuilding on a large scale should not in the very near future become a staple industry at more than one point on the coast. There is no doubt that these things will come sooner or later, but why wait for that time? By making more fully known the resources we possess the sooner these various enterprises will be undertaken and the present generation will participate in the prosperity that will be the result. What Cape Breton has done for the east, British Columbia may and should do for the west.

THE GROWTH OF THE WEST

From the shoal of enquiries reaching the immigration department from all parts of Europe it is manifest that there is a keen interest aroused on the continent respecting Canada as a field for emigration. The statistics issued by that department show that in addition to the large influx from the United States considerable numbers of intending settlers from the north of Europe have crossed the ocean with the object of making this country their future home. Past experience, both in Canada and the United States shows that these people make good citizens, they are industrious and anxious to make for themselves comfortable homes in the land of their adoption. In course of time they become thoroughly imbued with ideas consonant with their new surroundinigs, they appreciate to the full the duties of citizenship, and what is more, they exercise them.

As has before been pointed out thousands of immigrants have come over from the States and they, too, have come not as American citizens but as men and women in search of homes in a land where they will have a better chance to do well for themselves in more senses than one. It is no secret that with the building up of their homes they intend to cast in their lot with the country that gives them the privilege of doing so, even to the extent of assisting in its defence should occasion demand. But Canada's great gain is the development that will follow so material an addition to her population as this year will see. The land is here, other sources of wealth are present in abundance; all that is lacking is a sufficiently large population to make them productive, and this want seems to be now in a fair way of being filled. In this connection due praise must be given to the minister of the interior for the active immigration policy he has initiated and which gives promise of so much in the best interests of the Dominion. The benefits that will follow the peopling of the northwest will be felt in an appreciable degree by this province. The more people there are in the territories, the greater will be the demand for British Columbia's fruit, farm produce and even the products of our mines. The greater the measure of prosperity across the Rocky mountains, the more will we share in it. It follows therefore tha although British Columbia may not appear to be obtaining its due share of the tide of immigration, the fact that our near neighbors in the northwest are deriving the most benefit from it now must not obscure the equally important fact that we will also be gainers.

But our own province posesses so many advantages to the home seeker that more vigorous efforts should be made to attract a goodly share of those who look to the west for the fulfillment of their desires and hopes. With time and the gradual development of our vast resources the stream will pour into British Columbia without any special effort to bring it to pass, but that is no reason why we should now sit with folded hands and wait for that time to come.

EDITORIAL NOTES.

The London Statist, basing its calculations upon the statements contained in Sir Michael Hicks-Beach's recent budget speech, figures out the war expenditure, exclusive of interest on the war debt, as follows: 1899-1900, £23,000,000; 1900-1, £67,237,000; 1901-02, £69,830,000; 1902-03, (estimated), £59,050,000; total war expenditure, £219,117,000. It puts the total cost of the war, direct and indirect, at something over £250,000,000.

BEER .. BEER ..

BIG SCHOONER 10c.

Club Hotel

The only Good Beer in Nelson.

E. J. CURRAN, Prop.

Half and Half, all the same, 10 cents.

IMPERIAL HOTEL

LATE SILVER KING HOTEL

Finest and Best Bar in the City.
The best Brands of Liquors and Cigars.

RATES
$1.00 AND $1.50 PER DAY

JOSEPH HARWOOD, - Proprietor

BARTLETT HOUSE

Formerly Clarke Hotel.

The Best $1 per Day House in Nelson.

None but white help employed. The bar the best.

G. W. BARTLETT, - Prop.

The 10th Annual EXCURSION of Kootenay Lodge No. 16 I. O. O. F. will be run TO KASLO VICTORIA DAY

Saturday, May 24

The palatial

S. S. KASLO

will leave the City Wharf, Nelson at 8.30 a. m. arriving at Kaslo at 11.30 a. m. Returning will leave Kaslo at 7.30 p. m., arriving at Nelson at 10.30 p.m.

R. M. R. BAND

will furnish music both going and coming.

Don't fail to see the Nelson base-ball team "do up" the Kaslo-Slocan crack bat-wielders.

RETURN TICKETS $1.80

Children, Half Fare.

WALL PAPER

Our New Stock is now open, comprising,

A Very Fine Range of New Designs and Colorings

The Prices Will Suit the Times.

Canada Drug and Book Co., Ltd.

Porto Rico Lumber Co., Limited.

YARDS AT NELSON AND ROSSLAND
MILL AT PORTO RICO SIDING.

Rough and Dressed Lumber, Shingles, Mouldings.

A-1 White Pine Lumber Always in Stock.

We carry a complete stock of Coast Flooring Ceiling, Inside Finish, Turned Work, Sash and Doors. Special order work will receive prompt attention. Mail orders solicited.

Porto Rico Lumber Co., LIMITED.

Head Office—Hendryx and Vernon Sts., Nelson

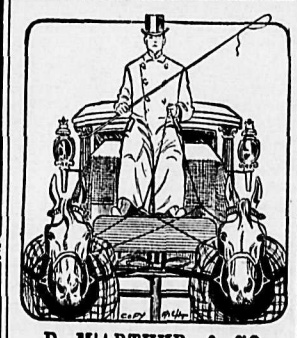

D. M'ARTHUR & CO.
FUNERAL DIRECTORS, EMBALMERS
ONLY HEARSE IN CITY

HIGH GRADE COFFEE

Kootenay Coffee Co.

Roasters of Choice Coffees.

Quantities to suit at wholesale prices

Our Java and Mocha at 40c, and Our Choice Blend at 25c.

is the best value for the money. We guarantee satisfaction if you buy or order direct from us.

Pure Choice Teas

All varieties and grade.

KOOTENAY COFFEE CO.

West Baker St. Tel 177. P O. Box 182

Job Printing As a Work of Art.

This is the standard which the DAILY NEWS JOB ROOMS intends to set for the Commercial Printing of Southern Kootenay. The NEWS Jobbing Department is to be fitted up with this end in view. None but the best of workmen will be employed, and it is the intention to

Cover the Entire Field of Commercial Printing.

This is well worth bearing in mind, as the quality of the stationery used by a business man or firm is often taken as an index to the enterprise and standing of the user. For this reason it will pay you to get the best. First-class work and competitive prices at

THE DAILY NEWS Job Rooms.

CANADIAN PACIFIC RAILWAY

24th May VICTORIA DAY

EXCURSION

$2 RETURN $2

150 MILES ON THE COLUMBIA RIVER ON

THE S.S. ROSSLAND

FROM ROBSON

Leave Nelson at 8 a. m., arrive back at 10 p. m.

8 Hours at Deer Park
4 Hours at Edgewood

An unusual opportunity to see the famous Columbia river, Rapids, Glaciers and Waterfalls

Full particulars from local Agents

H. L. BROWN,
City Agent. Nelson

Spokane Falls & Northern R'y.
Nelson & Fort Sheppard R'y.
Red Mountain R'y.

BUFFET PARLOR CAR

Between Nelson and Spokane

Nelson to Seattle -	21 hours
Nelson to Vancouver -	26 hours
Nelson to Victoria -	26 hours

Leave	DAY TRAIN	Arrive
9:20 a.m.	Spokane	7:15 p.m
12:25 p.m.	Rossland	4:30 p.m
10:30 a.m.	Mountain	5:59 p. m.
9:40 a.m.	Nelson	6:45 p.m.

H. A. JACKSON, G. P. & T.A. Spokane, Wash
G. K. TACKABURY, Agent, Nelson, B.

GREAT NORTHERN RAILWAY.

GREAT NORTHERN RAILWAY

NONE BETTER.

SOLID VESTIBULED TRAINS. PALACE DINING AND OBSERVATION CARS.—MEALS a la CARTE.

Close connection East and Westbound at Spokane with trains of the Spokane Falls and Northern Railway, Direct connection at St. Paul without change of depot with all trains for Chicago, Toronto, Montreal, New York and all points East and South.

Leaves Spokane daily for East at 9:40 a m
Leaves Spokane daily for West at 7:20 a.m
Leaves Spokane daily for West at 8:00 p.m.

West-bound trains make direct connection for Victoria and Vancouver, Portland, San Francisco, and all points on the Sound.

During the season of navigation East bound trains connect at Duluth with the magnificent steamships North-West and North-Land of the Northern Steamship Company Line, operated in connection with the Great Northern Railway.

For further information, maps, folders, etc., apply to any agent of Spokane Falls & Northern Ry., Kaslo & Slocan Ry., Kootenai Railway & Navigation Co., or to

H. BRANDT,
City Pass. and Tkt. Agt, W 701 W, Riverside Ave., Spokane, Wash.
G. K. TACKABURY, Local Agent, Nelson, B C

Kootenay Railway and Navigation Company, Ltd.

VICTORIA DAY
MAY 24.
EXCURSIONS

S. S. KASLO

Oddfellows' Excursion to Kaslo

Lv Nelson 8.30 a.m. Lv Kaslo Return 7.30 p.m.

RETURN FARE $1.80

S. S. INTERNATIONAL

K. P. EXCURSION TO

KOKANEE PARK

Arrive	NELSON	Leave
11 15 a. m.		9.00 a. m.
1.15 p. m.		11.30 a. m
4.00 p. m		2.40 p. m
6.30 p. m.		4 30 p. m
10.30 p. m.		7.00 p. m.

ROBERT IRVING
Manager, Kaslo, B. C
G. K. TACKABURY Agent, Nelson B. C.

Interesting Items.

Mount Sir Donald, in the Canadian Rockies, which rises to the height of 10,700 feet, has just been conquered for the first time by the foot of woman. Mrs. Berens, the successful climber, is a young Englishwoman hailing from Kent. While at Glacier, on the Canadian Pacific Railway, on her honeymoon trip round the world, she heard that very few men and no woman had ever set foot on the summit of Sir Donald. So she resolved to make the ascent, and was all the more anxious to do so as she heard that a Philadelphia lady had expressed her intention of being the first up. Mrs. Berens successfully accomplished the climb, though she had several very narrow escapes.

The other day, when the jury in a murder trial in the Louisville courts had retired to their room, the foreman said: "Gentlemen, this is a serious case we have to decide. A man's life may be forfeited by our decision. How many Christians are among us?" Nine men raised their hands. "Will one of you pray?" asked the foreman. One of the oldest jurors said he would do his best. All knelt, and a most earnest and impressive prayer was offered. Balloting was then begun. Several jurors were in favor of a life sentence, and others for terms as short as eight years. The jury finally agreed on eighteen years.

John Dillon's outbreak in the House of Commons the other day, when he called Joseph Chamberlain a "damned liar," reminds one of the speech of Mr. Martin, a member for Galway, in 1789, which absolutely defies reproduction. He denounced a fellow-member in language of unprintable disgust, and could not resist the temptation of applying his words also to the member's sister, who sat in the gallery of the House of Commons at the time. "These Ponsonby's," he burst out, "are the curse of my country. They are ——, personally and politically, from that toothless old hag who is now grinning in the gallery, to the white-livered scoundrel who is now shivering on the floor."

A most interesting light is thrown on the approaches toward civilization made by the people who dwelt in caverns in France during the stone age by the discovery of a great number of drawings of animals on the walls of an ancient cave at Combarelles, in South-western France. Many of the drawings, which represent, with surprising skill, reindeer, mammoths and other animals now extinct in Southern and Western Europe, have become covered in the course of time with thick layers of stalagmite. Among the most interesting pictures are some which represent horselike animals belonging to two different species, and some of these animals have halters and other attachments, plainly showing that they had been subjected to the service of man.

It was only a short time ago that the table telephone became an adjunct of Chicago restaurants where business and professional men spend a few necessary moments away from the busy affairs of the day. Now comes another development in the telephone service, which promises to become a universal and indispensable feature of railway trains. The Chicago and North-western Railway recently equipped a new train, known as the "Overland Limited," for service between that city and the Pacific Coast. Amongst its features is a telephone, installed in the observation car, from which connection can be made with any telephone system along the route. A special wire of the local telephone company is dropped over the roof of the car and run through an opening to the instrument in the car, and by means of a "monkey," or wall jacket, connection is made. The passenger desiring to telephone to any part of the city or communicate with a long-distance point is thus enabled to do so, without leaving the cars, while the train stops at a station.

She Got the Potatoes.

The man who forgets the obligations in the way of shopping imposed upon him by the women of his family when he leaves the house is not rare enough to excite curiosity, but the woman with sufficient tact and wit to checkmate this loss of memory is. One such lives in Pennsylvania. The Philadelphia "Record" says that she had labored for several days to impress upon her husband the necessity of sending home a bag of potatoes.

At last, when all her persuasions and injunctions had failed, she surprised him one morning by handing him a sealed letter, and asking him with great seriousness not to open it until he reached his place of business. All the way down town he thought of the strange request, and he no sooner entered his office than he tore open the letter. This is what he read:

"Dear John—For some time past I have thought long and earnestly on what I have to say to you, and I have decided that this is the best method to communicate it. I have hesitated several times about writing to you in this way, but I find that I cannot conceal my thoughts longer. I must and will tell you all."

Here John's hair began to rise, but he heroically turned over the page and read on: "The potatoes have been out for a week. Please send home a bag. I thought by this method you would not be likely to forget."

The potatoes went up to the house that morning.

His Thirteenth Question.

Little Clarence (with a rising inflection)—Pa?

Mr. Callipers (wearily)—Uh?

Little Clarence—Pa, how do angels get their night-gowns on over their wings?—"Judge."

His Non-Progressiveness.

Farmer Dunk—That 'ere hired man of yourn is pretty slow, ain't he, Ezry?

Farmer Hornbeak—Yuss. He's too gol-yummed slow to make a successful pall-bearer.—"Judge."

"Is your husband a good provider?" asked the sympathetic visitor. "Indeed he is, mum. He got me three new places to wash last week."—"Youth's

Anecdotal.

While preaching from the text: "He giveth his beloved sleep," a minister stopped in the middle of his sermon, gazed upon his dozing auditors, and said: "Brethren, it is hard to realize the wondrous unbounded love the Lord appears to have for a good portion of this congregation."

The "Green Bag" tells of a lawyer who was about to furnish a bill of costs. "I hope," said his client, who was a baker, "that you will make it as light as possible." "Ah," said the lawyer, "you might perhaps say that to the foreman of your establishment, but that is not the way I make my bread!"

While James McNeill Whistler, the eccentric American painter, was in a London shop one day a customer rushed in, and, mistaking Mr. Whistler for a clerk, exclaimed: "I say, this hat doesn't fit." The artist eyed him for a minute, and then replied, scornfully: "Neither does your coat, and I'll be hanged if I like the color of your trousers."

An attorney named Else, rather diminutive in his stature, and not particularly respectable in his character, once met Jekyll. "Sir," said he, "I hear you have called me a pettifogging scoundrel. Have you done so, sir?" "Sir," said Jekyll, with a look of contempt, "I never said you were a pettifogger, or a scoundrel, but I said you were 'little Else.'"

When Bishop Potter was asked, the other day, what he thought of woman suffrage he made the diplomatic reply: "My dear madam, I have gotten away beyond that; I am trying to make the best terms with the sex that I can obtain." This brings to mind the mot of William M. Evarts when asked by a lady if he did not think that woman was the best judge of woman. He replied: "Not only the best judge, madam, but the best executioner."

"S. Paul" is the name above a chemist's shop in a London suburb. It arrested the attention of a convivial gentleman returning home in the small hours, and he rang the bell vigorously. The chemist's head appeared above. "What is it?" he called out. "Want speak t' you ver' pert'clar," said the convivial one. "What is it; d' you want some medicine?" "Want speak t' you ver' pert'clar." The chemist hastily dressed, came down, and opening the door exclaimed impatiently, "Well now, what is it?" "I want know—did you ever get answer to that terr—terr'ble long epistle you wrote to Thes'lonians?"

J. Pierpont Morgan makes his boast that he never has been interviewed, and declares that in the last seven years but one interviewer ever has been able to approach him. This was on a recent trip to Europe, when a representative of the London "Times" would not take "No" for his answer. "Tell the 'Times' man my time is worth ten pounds a minute," at last said Morgan. "The 'Times' man says he'll take two minutes at that," came back the reply. The interviewer handed Mr. Morgan twenty pounds, talked just two minutes by both their watches, did all the talking himself, and rose to go on the instant. "Why did you want to see me?" Morgan asked in curiosity. "Oh, I wagered one hundred pounds that I would interview you personally, that's all," was his reply. Morgan congratulated him on his enterprise, and dismissed him within the third minute of his call. When asked, the other day, if he kept the twenty pounds, Morgan said: "Yes, and I haven't earned money in a long time that gave me the satisfaction that twenty pounds did."

Lincoln, even as a young man, was always ready and resourceful on the platform. In the new book, Lincoln in Story, it is related that in 1836 Lincoln made a telling speech in an election campaign for the State Legislature of Illinois. George Forquer, an old and respected citizen, who had changed his party, and almost simultaneously had been appointed to a fat office by his new friends, was present. Just at this time Mr. Forquer had completed the finest house in Springfield and over it erected a lightning-rod, the first in that region. At the conclusion of Lincoln's speech, Forquer took it upon himself to reply, commencing thus: "This young man will have to be taken down, and I am sorry the task devolves upon me." He then proceeded to answer Lincoln's argument in an able and fair but patronizing manner. At length Forquer ended and Lincoln had the floor to reply. "The gentleman has seen fit," said he, "to allude to my being a young man, but he forgets that I am older in years than in the tricks and trades of politicians. I desire long life and I desire place and distinction, but I would rather die now than, like the gentleman, live to see the day that I would change my politics for an office worth $3,000 a year and then feel compelled to erect a lightning-rod to protect a guilty conscience from an offended God."

Hard Luck in the West.

The cowboy sat down on the ground, fingered a roll of bills and looked sadly at his pard.

"Bill," he said, "it's no use. I can't go to town with you to-day."

"Why?" asked Bill.

"I've only got $25 to my name."

"Figger it up ag'in," said Bill.

"No use. I've figgered it up a dozen times, and it always comes out the same. It'll take $20 fer the drunk, dollar an' a half fer bed an' breakfast, three an' a half fer ca'tridges, an' that won't leave a cussed cent to pay the fine."—Indianapolis "Sun."

Ouida in Her Old Age.

Ouida, as Mlle. De La Ramee prefers to call herself, is now an elderly lady, but she still affects the white muslin frocks and pale blue ribbons of a bygone era. She is the autocratic queen of a large circle of admirers at Florence, where she has an ideal home, and an extraordinary collection of dogs. Ouida does not like England or English life and food, and not infrequently at London dinner-tables has asked for cold roast beef and beer, that being the level, she says, on which she places English cookery.

"I thought you were given a job in the public service because of the work you did for the party." "I was, but I quit." "Why?" "Why! Why, hang it all; they're getting so blamed particular now that they want a fellow to work for his salary."—Chicago "Post."

Have Women Intuition?

In a recent magazine article William J. Walsh discusses the question, "Have Women Intuition?" He does not throw bouquets to feminine vanity, for he writes:

Literature is the final expression of human thought. If women can lay claim to a special faculty of intuition, why do they not manifest it in their writings? Intuition, if it means anything, means the faculty that gets down to the germ of actions and characteristics and focuses external traits into a central verity recognizable to the general public. Now there are more female writers than male. No woman poet has ever written an inevitable line, a line that flashes spontaneously out of the unknown and casts an illuminating light upon the abyss. Woman has added practically nothing to our stock of familiar quotations. Take down your Bartlett or your anthology, and you may be surprised to find that from Mrs. Browning to Mrs. Meynell women have never coined a phrase which has passed into the common currency of speech. Mrs. Browning has indeed written fine lines, but nothing of hers can be said to have become a household word.

Nor has any woman novelist created any character that is generally recognized as typical. George Eliot has come closest with her Tito Melema and Mrs. Poyser. You would appeal only to the educated few if you described a person as a Tito or a Poyser. But call a man a Don Quixote, a Micawber, a Dogberry, a Falstaff, a Colonel Newcome, a Bliffil, a Parson Adams, a Bob Acres; call a woman a Mrs. Malaprop, a Becky Sharp, a Beatrice, a Diana Vernon, a Meg Merrilies, and even the illiterate will mentally classify the individual as you wish him or her to be classified.

"Ah, but," you say, "in real life women are the true intuitions. They size up a man or a woman at a glance. They are never mistaken when they trust to their instincts."

I can only testify to my own experience. I have not found that women's snap judgments of character are imbued with any special verity. They form likes or dislikes quicker than man does, because they are quicker on the trigger of conjecture. They can only be one of two things—right or wrong. If time proves that they are right, as they must be in fifty per cent. of cases, the right guess is remembered and treasured up by the slower-minded man as an extraordinary instance of intuition. The wrong guess is forgotten.

Mary Anderson's Advice to Stage-Struck Girls.

Mrs. Antonio de Navarro, better known as Mary Anderson, has written a striking preface to Clara Morris's "Life on the Stage," which is on the eve of publication in England. In a glowing tribute to the American actress, Mrs. de Navarro declares: "She is the greatest emotional actress I ever saw," and adds the significant warning to stage-struck girls: "I hope she who writes this work will help to stem the tide of girls who so blindly rush into a profession of which they are ignorant, for which they are unfitted, and in which dangers unnumbered lurk on all sides. If, with Clara Morris's power and charm, so much had to be suffered, what is, what must be, the lot of so many mediocrities who pass the same fires with no reward in the end?"

"Our hero was deeply touched."—"Life."

Epigrams From New Books.

Slander is the crime of saying what other people think.—"The Giant's Gate."

The things men inherit are mostly weights; they must grow their own wings.—"In White and Black."

Those who have real merit are the last ones to see it in themselves and the first to see it in others.—"Josh Billings' Allminax."

There's times whin the divvle's a saint to what a man is, an' times whin a saint might wink at the divvle, friendly like, out av remimbrance of the ould days.—"Patricia of the Hills."

Men are singularly unoriginal when they make love or pray. Women and the Deity have been perpetually hearing the same thing from the beginning of speech.—"The Story of Eden."

Every woman who loves a man and is anxious about him is sure that if she can be alone with him for a moment he will tell her the truth about his condition. The experience of thousands of years has not taught women that if there is one person in the world from whom a man will try to conceal his ills and aches, it is the woman he loves.—"Marietta."

Not Worth Saving.

Mike (going down a ladder)—Hould on, Pat! Don't yez come on the ladder till Ol'm down. It's ould and cracked. Pat (getting on)—Arra, be aisy. It would sarve th' boss right to have to buy a new one.—New York "Weekly."

Jaggs—Doctor, my wife has insomnia very bad. She often remains awake until two or three o'clock in the morning. What shall I do for her? Doctor—Go home earlier.—"Tit-Bits."

Deprecatory.

Manager—I can't pay salaries this week. Actor—But I must live! Manager—Oh, now, don't get bull-headed!—"Life."

Miss Pomade—Where is the paint department, please? Floor Walker—Face or house?—Chicago "Daily News."

West Kootenay Butcher Co.

ALL KINDS OF

Fresh and Salted Meats

WHOLESALE AND RETAIL

Fish and Poultry in Season

E. C. TRAVES, MANAGER.

K.-W.-C BLOCK, WARD STREET, NELSON.

Orders by mail receive careful and prompt attention

P. BURNS & CO.

Wholesale and Retail Meat Merchants

HEAD OFFICE NELSON, B. C

Branch Markets in Rossland, Trail, Nelson, Kaslo, Sandon, Three Forks, New Denver and Slocan City

Orders by mail to any branch will have careful and prompt attention.

THE DOMINION WIRE ROPE CO., Ltd.

MONTREAL

Manufacturers of BEST STEEL WIRE ROPE.

Tramway, Hoisting, Mining Wire Rope.

Lang's Lay for Tramways and Underground Haulage

Local Stock carried, estimates furnished.

H. E. CROASDAILE Agent Nelson.

THE DAILY NEWS WANT PAGE.

FOR SALE OR RENT

Advertisements inserted under this head at the rate of one cent a word per insertion. No advertisement taken for less than 25 cents. Situation Wanted advertisements inserted three times free of charge.

ROOMS—Furnished or unfurnished, by day week or month, rates from $5 to $10 per month. Apply to Mrs. Scott, Room 41, K. W. C. Block.

WELL FURNISHED rooms to rent, electric lights and all modern conveniences, terms reasonable. Apply 121 Baker street.

FOR SALE—Two pure bred Berkshire bears, five months old, also young pigs four to twelve weeks old. Apply Kootenay Reclamation Farm, Kaslo.

TO LET—Pleasantly furnished front room near postoffice $8 a month, inquire at The Daily News.

FOR SALE—Cheap, two large awnings 25 feet long each, cost $75, will take $25; can be seen on D. J. Robertson and Co.'s store Baker street.

PIANOS and sewing machines for rent or sale at The Old Curiosity shop.

FURNISHED House to rent on Victoria street. W. Rutherford, Druggist.

ROOMS and Board at Mrs. H. Reilly's, two doors past postoffice on Ward street.

FURNISHED ROOMS.—Large furnished rooms with home comforts, suitable for two gentleman or man and wife. Reasonable terms. Apply room 1, McDonald block, cor. Josephine and Vernon streets.

FIRST-CLASS Board and Room, $5.50 per week, Silica st, 2nd door west of Ward.

WANTED

J. H. LOVE,
Nelson Employment Agency,
P. O. Box 465. Phone 278.

Wanted—Machine man for sawmill. Dishwasher. Girl for housework. Waitress. Laundress.

LADY Wants situation as first class hotel cook, good wages. Address, E.C., Nelson. General delivery.

HELP of all kinds wanted and furnished. Western Canadian Employment Agency. Large warehouse for storage; call at Prosser's Second Hand store, Ward steet.

MISCELLANEOUS

HENS and Spring Chickens for sale. Miss Edwards, Fairview Addition.

Parties wishing Golf or any stockings knitted or footed can have them done by applying on corner of Ward an Victoria street, opposite postoffice.

A C. P. R. ENGINEER

Suffered From Asthma for Twelve Years. The C. P. R. Doctor Prescribed Clarke's Kola Compound. Was Cured with Two Bottles

Mr. N. R. Hume, C. P. R. engineer, Western Division, writes: "I have suffered from asthma in a most distressing form for twelve years, and never succeeded in getting anything to help me permanently, until the C. P. R. doctor prescribed Clarke's Kola Compound for me in December, 1897, when two bottles entirely cured me; at least I have not since had any return of asthma."

Clarke's Kola Compound is the only permanent cure for asthma. See that you get Clarke's. Sold by druggists or by the Griffiths & Macpherson Co., Limited, Toronto.

For sale by J. H. Vanstone Nelson, B C

Legal forms at The Daily News office

WHOLESALE HOUSES

NELSON, B. C.

AERATED AND MINERAL WATERS

NELSON SODA WATER FACTORY—N. M. Cummins, Lessee—Every known variety of soft drinks. P O Box 88. Telephon No. 31. Hoover Street, Nelson. Bottlers of th famous St. Leon Hot Springs Mineral Water

GROCERIES

A. MACDONALD & Co.—Corner Fron and Hall Streets—Wholesale grocer and jobbers in blankets, gloves, mitts, boots rubbers, mackinaws and miners' sundries.

FRESH AND SALT MEATS

P. BURNS & Co.—Baker Street, Nelson—Wholesale dealers in fresh a cured meats. Cold Storage.

WEST KOOTENAY BUTCHER CO. Baker Street, Nelson—Wholesale dealers in fresh and cured meats.

HARDWARE & MINING SUPPLIES

LAWRENCE HARDWARE CO.—Baker Street, Nelson—Wholesale dealars in hardware, miners' supplies, sporting goods etc

M'LACHLAN BROS. Baker Street Nelson, B. C.—Dealers in general harhware, mining supplies, glass, paints, Portland Cement, fire clay and Scotch fire brick. Agents for Wilkins and Co.'s celebrated steel wire rope

NELSON HARDWARE CO.—Wholesale paints, oils and glass; mechanics tools Fishing Tackle and Sporting Goods a specialty

LIQUORS AND DRY GOODS

HUDSON'S BAY Co.—Wholesale grocerie and liquors etc., Baker Street, Nelson.

LUMBER

NELSON SAW AND PLANING MILL—Office corner Hall and Front Streets Nelson—Lumber, ceiling, flooring, and every thing in wood for building purposes. Get our prices. Correspondence solicited.

LODGE MEETINGS.

NELSON LODGE No.25, K. of P. meets in K. of P. hall, Oddfellows block every Tuesday evening at 8 o'clock. All visiting knights cordially invite

WM. IRVINE, C.C.
HUGH STEVENS, K. of R. and S.

Atlantic S.S. Sailings

From Montreal

Beaver Line Lake Ontario	May 29
Beaver Line Lake Simcoe	June 5
Beaver Line Lake Manitoba	June 12
Allan Line Ionian	May 31
Allan Line Parisian	June 7
Allan Line Tunisian	June 14
Dominion Line Dominion	June 21

From Boston

Dominion Line Merion	May 28
Dominion Line New England	June 4

From Portland.

Dominion Line Californian	June 7

From New York

White Star Line Oceanic	May 28
White Star Line Majestic	June 4
Cunard Line Umbria	May 31
Cunard Line Lucania	June 7
American Line Philadelphia	May 28
American Line St Paul	June 4

Continental sailings of French, North German Lloyd, H. A. P. and Italian Lines on application.

RATES—Saloon fares $55.60, and upwards Second $35 and upwards according to steamer and location of berth. Steerage quoted on application. Prepaid passages from England and the continent at lowest rates.

H. L. BROWN, City Agt. Nelson.
W. P. E. CUMMINGS, Gen. Agent Winnipeg

NOTICE.

All persons having claims against The Nelson Miner will please present them at once to Mr. D. A. McFarland for settlement. All monies owing to The Nelson Miner are payable to the undersigned at the office of THE DAILY NEWS, formerly The Miner office.

F. J. DEANE.

Nelson, B. C., April 21st, 1902.

Lost Opportunity.

EVERY time a package goes out of your store which does not contain some advertising matter, you are losing an opportunity to make your store the store of the town.

Each package you send out is proof that a sale has been made. Every sale is supposedly of goods that are going to give the customer full value, and are going to give satisfaction. This will create a favorable impression. Every sale proves that some person has shown a disposition to trade with you.

Now this disposition is either great or small. In either case it can be made greater. And one of the most effective methods to bring about this desired effect is to place the advertising matter in the packages you send out.

AT

THE DAILY NEWS

JOB OFFICE

A specialty is made of turning out "Advertising Matter." It will pay any store-keeper to adopt the suggestion offered above.

WILLIAM A. BAUER
Dominion and Provincial Land Surveyor.

Surveys of mines, mineral claims, crown lands, crown grants obtained and assessments managed for absentees.
FERGUSON and VANGOUVER.

F. C. GREEN F. S. CLEMENTS
GREEN & CLEMENTS
Civil Engineers and Provincial Land Surveyors.
Cor. Kootenay & Victoria Sts. Nelson
P. O. Box 145 Telephone 261

J. C. GWILLIM, B., Sc.,
MINING ENGINEER.
Late of Geological Survey of Canada. Six years experience in B. C. mining districts.
Baker Stree Nelson, B. C

JOHN McLATCHIE
Dominion and Provincial Land Surveyor.
NELSON B C

FOR FIRST CLASS HAND MADE BOOTS AND SHOES GO TO
GEO. M. GUNN
Repairing neatly and promptly done. Satisfaction guaranteed in all work.
Ward St., Opposite The Daily News Office.

H. & M. BIRD
Real Estate, Fire and Life Insurance Money to Loan.

FOR SALE.

$225—Four roomed house, with furniture, outbuildings and garden, south of smelter.

$800—Five roomed house and two lots on Mill street, good garden, fenced. $400 cash balance easy terms.

$120—Four roomed house on C.P.R. land between Cedar and Park streets.

FOR RENT.

$22.50—Six roomed house on corner lots on Front street. Modern conveniences and electric light. Owner pays water rate.

$8.00—Four roomed house corner of Ward and Gore streets. Owner pays water rate.

$22.50—Furnished house on Carbonate street, good position.

Certificate of Improvements

NOTICE.

Drum Lommon Mineral Claim, situate in the Nelson Mining Division West Kootenay District.

Where located: On Craig Mountain.

Take notice that I, J. D. Anderson, P. L. S., of Trail, B. C., agent for P. Burns, Free Miner's Certificate No. B50522, intend, sixty days from the date hereof, to apply to the Mining Recorder for a Certificate of Improvements, for the purpose of obtaining a Crown Grant of the above claim.

And further take notice that action, under section 37 must be commenced before the issuance of such Certificate of Improvements.

Dated this 14th day of March A D. 1902. J. D. ANDERSON

Certificate of Improvements

NOTICE.

Armour Plate Mineral Claims situate in the Nelson Mining Division of West Kootenay District.

Where located: On Mineral Mountain, near Erie, B. C.

Take notice that I, J. D. Anderson, P. L. S., of Trail, B. C., agent for R. Dalby Morkill, Esq., Free Miner's Certificate No. B 50149, intend, sixty days from the date hereof, to apply to the Mining Recorder for a Certificate of Improvements for the purpose of obtaining a Crown Grant of the above claim.

And further take notice that action under section 37, must be commenced before the issuance of such Certificate of Imorovements.

Dated this 25th day of March, A. D., 1902. J. D. ANDERSON.

NOTICE

TO DELINQUENT CO-OWNERS

To SILAS H CROSS, or to any person or persons to whom he may have transferred his interest in the Harvy Joy Mineral Claim, situate on Morning Mountain, about 1 1-2 miles westerly from the Silver King Mine, in the Nelson Mining Division of West Kootenay District, B. C.

YOU or any of you are hereby notified that I have expended one hundred and two dollars and fifty cents in labor and improvements upon the above mineral claim, under the provision of the Mineral Act, and if within ninety days from the date of this notice you fail or refuse to contribute your proportion of such expenditure together with all costs of advertising, your interest in said claim will become the property of the subscriber under section 4 of an Act entitled An Act to Amend the Mineral Act 1900.

Dated this 14th day of March, 1902.
J. R. CRANSTON.

Certificates of Improvements

NOTICE

King Alfred and King Solomon Mineral Claims, situate in the Nelson Mining Division of West Kootenay District.

Where located—On Iron Mountain, about 5 miles from the mouth of the South Fork of the Salmon River.

TAKE NOTICE that I, Francis J. O'Reilly, of Nelson, B. C., as agent for F. W. Lewis, of Indianapolis Ind. U. S. A., Free Miner's Certificate No. 2516, intend, sixty days from the date hereof, to apply to the Mining Recorder for certificates of improvements for the purpose of obtaining Crown Grants of the above claims.

And further take notice that action, under section 37, must be commenced before the issuance of such certificates of improvements.

Dated this 18th day of November 1901.

FRANCIS J. O'REILLY.

Certificates of Improvements

NOTICE.

Free Silver, Royal, Fairview and Ruby Mineral Claims, situate in the Nelson Mining Division of West Kootenay District.

Where located—North of Boulder Creek and about two and one-half miles west of N. & F. S. Ry.

TAKE NOTICE that I, F. S. Clements, acting as agent for P. N. Thompson, free miner's certificate B45,956, A M. Johnson, free miner's certificate B50,694, and M. L. Fennell, free miner's certificate B50,783, intend, sixty days from the date hereof, to apply to the Mining Recorder for certificates of improvements for the purpose of obtaining Crown Grants of the above claims.

And further take notice that action, under section 37, must be commenced before the issuance of such certificates of improvements.

Dated this 19th day of April, A.D, 1902 F. S. CLEMENTS.

Certificates of Improvements

NOTICE.

Queen, Niagara, Lewiston, and Burlington (Fractional), mineral claims situate in the Nelson Mining Division of West Kootenay District.

Where located—On Wolf Creek, a branch of Sheep Creek, which is a ributary of Salmon River.

Take Notice that I, William Waldie, F. M. C. B50626, for myself and as agent for John A. Turner, F. M. C. B50156, and Michael Scully, Free Miner's Certificate No. B50006, intend 60 days from the date hereof, to apply to the Mining Recorder for certificates of improvements, for the purpose of obtaining Crown Grants of the above claims.

And further take notice that action, under section 37 must be commenced before the issuance of such Certificates of Improvements.

Dated this 18th day of February, A. D. 1902.

WILLIAM WALDIE.

SILVER KING MIKE

Will pay the highest cash price for all kinds of second hand goods. Will buy or sell anything from an anchor to a needle. Furniture, stoves, carpets, cooking utensils, bought in household quantities. Also cast off clothing. Call and see me or write. Address Silver King Mike, Box 200, Hall treet, Nelson, B. C.

We're Shouting

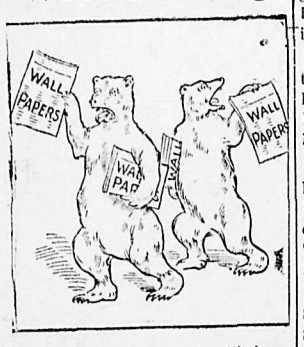

Have been shouting and will keep on shouting about the popular prices and designs of our

WALL PAPERS

No stock has ever been offered in Nelson that could compete with

OURS

in Variety, Elegance and Price.

Samples mailed to out of town customers.

MORLEY & LAING

Booksellers, Stationers

NELSON. B. C.

Show Room for Mason & Risch pianos

THE CITY

R. F. Drury will give a lecture in the schoolroom of St. Saviour's on Monday evening with Oxford university as his subject.

Mr. Justice Martin left last evening for Victoria. He will return in time to take the Rossland assize court sittings which open on the 27th instant.

A large number of horses were taken this week over the Nelson-Granite road to be turned loose in the pasture near Forty-Nine creek for the summer.

The lake rose 10 inches in the twenty-four hours ending at 3 p.m. yesterday. At Kootenay Landing the lake is now 10 feet, four inches above low water mark.

Two prisoners named Hayes and Stewart were taken over to Greenwood last evening by Constable Young to stand their trial at the Greenwood assixes on a charge of housebreaking.

The damage to the line of the Crow's Nest near Sirdar was all repaired by the time the train from the east arrived, and in consequence the steamer Nelson arrived here on time.

A number of shooters made their way to the butts yesterday for their regular weekly practice but the heavy wind prevailing made shooting difficult and kept the scoring down very low.

During the approaching self-denial week of the Salvation army the local corps expects to raise $275, this being its proporton of the $28,000 set as the amount expected from the district of which Nelson forms a part.

The north side of Baker street near Stanley is torn up to allow the cleaning of the sewer which became clogged with silt washed down by the stream accidentally turned into Stanley street early in the week.

The damage to the grade of the Nelson and Fort Sheppard line by the storm of Wednesday night was more extensive than at first thought. At Hall creek a mud slide one hundred yards wide covered the tracks for a considerable depth necessitating a lot of work.

A boom broke on the Kootenay river, six miles south of the landing, early yesterday morning. This released a large quantityof sawlogs, the property of Callahan and Bogle, of Bonner's Ferry. Besides the logs much driftwood was set loose, seriously impeding the tugs and barges at the landing in their transfer work.

Dr. Hall was asked yesterday regarding his position towards the hospital board in connection with the decisions arrived at during the meeting of Friday afternoon. He stated that all he asked from the hospital board was to be treated in the same manner as the other doctors. If no discrimination was made he would be perfectly satisfied.

The chorus for next Thursday's concert in aid of the public library will meet for practice at the opera house on Monday evening. This concert is to be without instrumental accompaniment of any kind, and a finished performance is promised, as the earnest attention given to this part of the programme by those taking part has resulted in a precision and delicacy of expression which would hardly be attained if the voices depended upon the support of an orchestra.

Yesterday morning judgment was given in the interpleader suit of A. E. Crossett vs. Fred Irvine and Co. in favor of the plaintiff with costs.

Notice of appeal has been given in the case of Cane vs. Macdonald, the litigation growing out of the dissolution of the partnership of Cane and Macdonald.

The annual excursion of the Knights of Pythias, to Kookanee Park, should prove one of the most enjoyable outings of Victoria Day. The steamer International will make five round trips during the day.

The annual church parade of the Sons of England will take place on Sunday next. Members will meet at the lodge room at 6.45 p.m. and march to St. Saviour's church, where the sermon will be preached by Rev. F. H. Graham. A portion of the offertory will be devoted to the hospital fund

PERSONALS.

J. H. Nolan tried his hand at the rifle butts yesterday and secured three bulls out of five shots at the 500 yard range. "Jack" is now keen on rifle shooting, and is anxious to make a match with some of the boys who have been holding over him on marksmanship.

AT THE HOTELS.

Hume—W Giffin, Winnipeg; W Williams, W H Sutherland, Montreal; J G Irving, E H Sheppard, Rossland; R J McPhee, Slocan; F Elwell, C A Cornwall, Bonnington Falls; G C Matthews, Montreal; W J Nelson, Winnipeg; D W Ifft, St. Paul; C A Ringwald, Montreal; H D R Stewart, Medicine Hat; W J Quinn, Ottawa; C W Busk, Kokanee creek; F N Dodd, Spokane; A P Wilson, Vancouver; R J Macdonald, Clinton; D J Maloney, St Paul; J F Maloney, Kaslo; W Hunter, Phoenix; M F Jukes, Laramie, Wyoming.

Phair—T Jamieson, Northport; J. Boyd, E Hope, Vancouver; Mr and Mrs Le Maistre, England; J R McCallum and wife, Welland; T Roakes and wife, Cranbrook; R R Bruce, Wilmer; E C Price and wife, Ottawa; W V Hunt, Bonnington; T S McCuaig, Grand Forks; Bob Barker, G B Baker, Greenwood; E J Boswell, C T Anderson, Trail.

Grand Central—J Lamb, Silver King mine; M F Lyster, Winnipeg; P Larentzer, Ainsworth; J W Lockhart, Silver King mine; A Hoyt, F DeBock, Ymir; C W Cherry, Moyie; S O McMillan, Butte; G Sheill, Powder point; C W Friebe, Phoenix.

Madden.—J Boye, W Morris, J Gallagher, J Gordon B Campbell, Sandon; P C Crowley, Sacramento; A Cameron, Sandon.

Queens—C Davis, Wardner; Mrs J H Free, Spokane.

CHURCH NOTICES

Church of England—St. Saviour's—Whit Sunday, 8 a.m., Holy Communion; 11a.m., morning prayer and Holy Communion; 2.30, Sunday school; 3:30, mass meeting of Sunday schools, address by R. F. Drury; 7.30 Evensong. The rector, Rev H. F. Graham, will preach at both morning and evening services.

• • •

Roman Catholic—Church of St. Mary Immaculate, cor Ward and Mill streets. Low mass at 8 a.m. High mass at 10 a.m. Benediction at 7.30 p.m. Rev. Father Ferland, priest.

• • •

Presbyterian—St. Paul's, cor of Victoria and Kootenay streets. Morning service at 11. Evening service at 7.30. Sunday school at 2.30 p.m. Rev. Dr. Wright, minister.

At the morning service R. F. Drury will preach and present the scheme of Bible reading, and Rev. Dr. Wright will conduct the evening service.

• • •

Methodist—Cor Silica and Josephine streets. Morning service at 11. Evening serivce at 7.30. Sunday school at 2.30 p.m. Rev. J. H. White, pastor. Rev. Dr. Wright will take the morning service and R. F. Drury the evening.

• • •

Baptist Church—Stanley street, near Mill, Morning service at 11. Evening service at 7.30. Sunday school at 2.30 p. m. Rev. A. W. McLeod, pastor.

Morning subject, "Vital needs of modern church life"; evening subject, "Is the Bible inspired?"

• • •

Congregational—Emmanuel, cor of Silica and Stanley streets. Rev. D. H. Reid, pastor. Morning service at 11. Evening service at 7.30. Sunday school immediately after the morning service.

The pastor will discourse in the morning on "What is that in thine hand?" and in the evening he will continue his sermon of last Sunday on the "The hands of Christ."

TO CURE A COLD IN ONE DAY

Take Laxative Bromo Quinine Tablets All druggists refund the money if it fails to cure. E. W. Grove's signature is on each box. 25c.

"HERALDS OF EMPIRE"

An Interesting Romance of the Early Times Around Hudson Bay.

Readers of "Lords of the North" will learn with pleasureable anticipation that Miss Agnes Laut's latest novel "Heralds of Empire" has just been published by Appleton's. Miss Laut, who is a native of Winnipeg, secured high place in the estimation of the reading public with "Lords of the North," and advance notices of her latest book are very flattering. The authoress has chosen, in the contest between France and England for the shores of Hudson's Bay, the field for her new romance, which embodies a tale of absorbing interest, told with marked power and distinction. The threads of her romance connect the Boston of refugees and witches and the London of Charles II. with the Wilderness of the North. She has written of the days of Radisson, that most picturesque adventurer, whose life of dice throwing with fate, of quarrels, captivity, daring exploits, previous explorations, and reckless changes of alliegiance, was crowned, so far as history is concerned, by his delivery of the empire of the North to England instead of to France. Gandoster, adventurer hero, Radisson personifies indomitable humanity, opposed to the forces of nature in the vast frozen empire of the north and triumphing in the conflict with the elements. Of the love romance that runs through the story the reader may learn for himself. "Heralds of Empire" shows that the author, who made so perfound an impression with her first novel, has develped added power; and with this book she becomes a conspicuous and important figure in contemporary fiction.

THE HAIR BRUSH

Breeds Dandruff Which Casuses Falling Hair and Finally Baldness.

Prof. Unna, Hamburg, Germany, European authority on skin diseases, says that dandruff is as contagious as any other malevolent disease, and that one common source of the spread of dandruff is the use of the same hair brush by different persons. The way to avoid catching dandruff or any other disease from another's brush is to insist on the use of Newbro's Herpicide. It not only kills the dandruff germ, but it is also an antisepic that will prevent the catching of any disease whatever through contagion of another's brush.

BUSINESS LOCALS.

Call up 33 if you want furniture or pianos moved.—West Transfer Co.

FOR RENT—Four up to date houses close in, cheap. See Annable.

All kinds of express work, coal and wood.—West Transfer Co. Telephone 33.

Up-to-date Lawn Sprinklers at McLachlan Bros.

CALL ON THE

NELSON WINE CO.

and try a bottle, a dozen, or a barrel of CALGARY BEER as it is the best and cheapest on the market. Also try our WINES, LIQUORS and CIGARS.

FRANK A. TAMBLYN, Manager.

Telephone 93 Baker St. Nelson

PATENTS, TRADE MARKS and COPYRIGHTS obtained in all countries

ROWLAND BRITTAIN,

Registered Patent Attorney, Mechanical Engineer and Draughtsman. Bank of B. N. A. building, Hastings St., Vancouver, B C Write for full particulars.

K. OF P. EXCURSION

KOKANEE PARK

VICTORIA DAY

MAY 24th

This will prove the most enjoyable trip arranged for the holiday.

Tickets $1, Children 50c

Including admission to grounds

S.S. International

will make five round trips during the day.

MONEY TO LOAN

$50,000 Trust Funds to invest in first mortgage security on Nelson real estate at current rates. Apply to W. A. MACDONALD, Solicitor, Burns Block, City.

Excursion Rates

EAST

CANADIAN PACIFIC

RAILWAY

May 26 and 30, June 29, July 2, 3, 4

From Rossland, Trail, Nelson and intermediate points

To Minneapolis	-	$ 44.50
Chicago	-	64.50
Detroit	-	77.00
Toronto	-	89.30
Montreal	-	100.50

Corresponding reductions from all Kootenay points. Usual diverse routes. Meals and berths included on the C. P. R. lake steamers.

For tickets and complete information apply to local agents.

J. S. CARTER, Dis. Pass. Agt. Nelson

E. J. COYLE A. G. P. A. Vancouver

THE PALM

HEADQUARTERS FOR

HAZELWOOD ICE CREAM

Wholesale and Retail Agents.

FINEST PARLORS IN THE CITY.

Special prices for parties and picnics.

Phone 245. K.-W.-C. Block.

REISTERER & CO

Brewers of Fine Lager Beer and Porter.

DROP IN AND SEE US

Nelson B. C

Corporation of the City of Nelson.

BYLAW NO. 112

A By-law in regard to a Flour Mill to be established at Nelson.

WHEREAS one B. Friel has agreed to build and operate a flour mill and elevator at Nelson, B.C., with a capacity of 100 barrels per 24 hours run, subject to a grant of $200.00, the price of Lots 13 and 14, in Block 101 Nelson, B.C., and the privilege of using whatever water the City does not require for operating its electric light plant, and the exemption from Municipal taxation of the said industry so to be established and its property and effects which may be used, owned, occupied, required or incidental to the operation of the said flour mill and elevator for the period of ten years from the final passage of this Bylaw.

And whereas in the opinion of the Council such aid and exemption should be granted and such real property is not required for corporate purposes.

And whereas the said industry or undertaking is not intended to compete with any industry or undertaking already established carrying on its operations within the Municipal limits.

Therefore the Municipal Council of the corporation of the City of Nelson in council assembled enacts as follows:

1. That the said Corporation of the City of Nelson be and they are hereby empowered to sell and dispose of said Lots 13 and 14 in Block 101 of the City of Nelson being a subdivision of Lot 95, Group 1, Kootenay District of British Columbia, and the Mayor and City Clerk are hereby authorized to sign, seal and deliver a proper conveyance of the same, subject to the limitations hereinafter provided, to the said B. Friel or his assigns, and the said Council may accept in payment therefor either money or real property.

2. It is further enacted that the said industry so to be established, and the real and personal property occupied, required or incidental to the operation of the said flour mill and elevator within the limits of the City of Nelson, shall be exempt from Municipal taxation for a period of ten years from the final passage of this by-law.

3. The conveyance of lots 13 and 14, Block 101 aforesaid shall be subject to the condition, that if the said flour mill is closed or operations are not carried on therein at any time for a period of two years, the land aforesaid shall revert to the City of Nelson.

4. The said B. Friel or his assigns shall commence the actual building, construction and equipping of the said flour mill and elevator in the City of Nelson on or before the first of July, 1902 and such building, construction and equipping shall be carried on continuously and diligently thereafter until the said flour mill and elevator are complete and ready for operation within at least six months after the said first of July, 1902, and the same when so complete and ready for operation shall be operated continuously as the season permits. This by-law is passed on the express condition that a failure to observe said time limit shall render it void.

5. Subject to the conditions aforesaid, the Corporation agrees to convey the said parcel of land to the said Friel for the sum of $200.00, and to give him the absolute use of whatever water the City does not require for operating its electric light plant, the same to be taken from a point below the electric light dam of the City of Nelson on Cottonwood creek.

6. A contract embodying the provisions hereof and a covenant on the part of the applicant to conform to and fulfill all the matters and provisions hereby required of him shall be drawn and shall be executed by the Corporation and the said Friel within one month from the final passage of this by-law.

7. This by-law may be cited as "Flour Mill Aid By-law."

Done and passed in Council assembled this day of 1902.

NOTICE.

Take notice that the above is a true copy of the proposed By-law upon which the vote of the municipality will be taken at the City of Nelson on Thursday, the 22nd day of May instant, between the hours of 8 o'clock a.m. and 4 o'clock p.m., for the east ward at the City police court on Josephine street, between Baker and Victoria streets, and for the west ward at the office of Ward Brothers on the north side of Baker street, between Stanley and Kootenay streets.

J. K. STRACHAN, City Clerk.

Nelson, B.C., May 8th, 1902.

Corporation of the City of Nelson.

BYLAW NO. 113

A By-law to grant aid to lead manufacturing and lead paint works industry.

Whereas in the opinion of the Council it is desirable that a manufacturing industry for the purpose of manufacturing lead and paint should be established within the Municipal limits of the City of Nelson.

And Whereas there is no manufactory, industry, undertaking or enterprise already established and carrying on its business within the Municipal limits, that would compete with such industry, manufactory, undertaking or enterprise.

And Whereas the land hereinafter described is not in the opinion of the Council required for corporate purposes.

Now therefore the Municipal council of the Corporation of the City of Nelson in council assembled, enacts as follows:

1. The Council may grant aid by way of bonus for the promotion of the said manufactory or industry of manufacturing lead and making paint to be established within the Municipal limits of the City of Nelson by a grant of a sum not exceeding $10,000 to any person or body corporate, so establishing such industry, such sum to be paid subject to such terms, conditions and restrictions as the Council may deem expedient.

2. Such aid so granted shall be given on the distinct understanding that the person or body corporate establishing such manufactory or industry within the Municipal limits of the City of Nelson shall proceed forthwith with the necessary works and improvements and on the completion of the works, plant and machinery, shall carry on the said industry or manufactory continuously for a period of five years, failing which the aid hereby granted shall be forfeited and the Municipal council may recover the same as and for liquidated damages in any court of competent jurisdiction.

3. That the said Council be and they are hereby empowered to sell and dispose of a portion of the foreshore of the west arm of Kootenay lake, being that parcel or tract of land immediately in front of Block 77a, Nelson, B.C., having a frontage on said Block 77a of 300 feet with a depth towards the lake of 200 feet, being a subdivision of Lot 95, Group 1, Kootenay District of British Columbia, and the Mayor and City Clerk are hereby authorized to sign, seal and deliver a proper conveyance of the same, subject to the limitations hereinafter provided, and the said Council may accept in payment therefor, either money or real property.

4. It is further enacted that the said industry so to be established and the real or personal property occupied required or incidental to the operation of the said lead manufacturing and lead paint works industry, within the limits of the City of Nelson shall be exempt from Municipal taxation for a period of ten years from the final passage of this By-law.

5. The conveyance of the land aforesaid shall be subject to the condition that if the said industry at any time ceases operations, or work is not carried on therein for the purpose aforesaid for a period of six months during any one year the land aforesaid shall revert to the City of Nelson.

6. A contract embodying the provisions hereof and all covenants on the part of the person receiving the aid aforesaid, to conform to and fulfill all the matters and provisions hereby required of him shall be drawn and shall be executed by the Council and the said party within one month after the commencement of any operations specified in this by-law for which such aid is granted.

7. The manufactory, industry, enterprise, or undertaking so to be aided as aforesaid shall commence on or before January 1st, 1903, and shall be completed within six months after the said date of commencement and ready for operation, and the failure to observe such time limit shall render this by-law void.

Done and passed in council assembld, this day of 1902.

NOTICE.

Take Notice that the above is a true copy of the proposed By-law upon which the vote of the municipality will be taken at the City of Nelson on Thursday the 22nd day of May instant, between the hours of 8 o'clock a.m., and 4 o'clock p.m., for the east ward at the City police court on Josephine street, between Baker and Victoria streets, and for the west ward at the office of Ward Brothers, on the north side of Baker street, between Stanley and Kootenay streets.

J. K. STRACHAN, City Clerk.

Nelson, B.C., May 8th, 1902.

Fred Irvine & Co.

HOUSE FURNISHING GOODS

We are showing a large assortment of

Lace Curtains in all the Latest Styles and Qualities at Prices Exceedingly Low.

Special value in Ingrain, Wool, Tapestry, Velvet, Wilton, Axminster and Brussel Carpets, a large assortment to choose from.

Art Ingrain Wool and Turkish Rugs, Window Shades in all the leading shades, Floor Oil Cloths, a large assortment of patterns, Curtain Poles, at reduced prices.

FRED IRVINE & CO.

Ask Your Grocer For It

GRIFFIN BRAND

FANCY

Creamery Butter

SPECIALLY PACKED FOR SELECT TRADE.

Retail Price 35c. Per Pound.

YOU'RE SAFE WHEN YOU USE

BENNETT'S FUSE

CROWN BRAND

Be Sure and Get the Genuine.

Lawrence Hardware Company

Sole Agents, Nelson, B. C.

HOUSE FURNISHERS

And Funeral Directors.

We Also Sell

Belt Chain Roller Awnings

Call and See Us When You Need One.

A boy can pull one up, Fifty Feet in length, without any trouble.

D. J. Robertson & Co.

Baker St., Nelson, B. C.

Lawrence Hardware Co.

NELSON, B. C.

The Fishing season is now open and we invite our friends and patrons to inspect our large and complete stock of

FISHING TACKLE

Rods, Reels, Casts, Flies, Fly Books, Lines, Fishing Baskets, Trolling Spoons

Guns and Ammunition

Certificates of Improvements

NOTICE.

Eldorado Mineral Claim situate in the Nelson Mining Division of West Kootenay District.

Where located—On Toad Mountain and about four miles south west of Nelson.

TAKE NOTICE that I, Edward T. H. Simpkin, free Miner's certificate No. B50851, for myself and acting as agent for George Hamilton Neelands, Free Miner's Certificate No. B50718, intend, sixty days from the date hereof, to apply to the Mining Recorder for a certificate of improvements for the purpose of obtaining a Crown Grant of the above claim.

And further take notice that action, under section 37, must be commenced before the issuance of such certificate of improvements.

Dated this 22nd day of April, 1902.

E. T. H. SIMPKIN.

GALT COAL.

For domestic or steam use.

A full supply always on hand.

Rates to all railway and lake points

W P. TIERNEY, General Agent.

Tel. No. 265.

Office — Two doors west C.P.R offices.

NOTICE

Subscriptions taken for The Daily and Weekly News at publisher's prices by J. F. DELANEY, New Denver, B. C.