Nelson Daily Miner.

Provincial Library $31 00

Daily Edition No. 1235 — NELSON, BRITISH COLUMBIA, WEDNESDAY, JANUARY 8, 1902 — Eleventh Year

MR. M'LEAN SATISFIED

Public Ownership Now Definitely In the Municipal Arena.

Justice Gwynne Passes Away at an Advanced Age.

Toronto, Jan. 7.—"Public ownership, the new gospel" is the captain under which W. F. McLean, M. P., comments on the Toronto mayoralty results. Mr. McLean says he is satisfied with having introduced that question into the municipal arena and considers the 9,000 votes cast for him a magnificent beginning.

As the result of a collision of two electric cars at the corner of Bloor street and Dovercourt road last night six persons were more or less severely injured. The failure of the brakes to act properly on Bloor and McCaul street car was the cause of the collision.

Smallpox has broken out in a settlement of Dowieites in Stephen township, Huron county, and the health officials been given much trouble as the people refuse to accept the assistance of physicians.

The Evening Telegram's London cable says: "Sir Charles Dilke, at a meeting of the Shipmaster's society, made a speech referring to the admiralty's sending a training ship to Newfoundland. He said the admiralty were troubled lest they should be spending money to increase efficiency among seamen and indicating that the colonials might be induced to enter into Uncle Sam's navy after they had received their training.

JUSTICE GWYNNE DEAD.

Ottawa, Jan. 7.—Justice Gwynne of the Supreme court of Canada, who has been ailing for some time, died this morning, aged 87 years. Deceased was appointed to the Supreme court in 1879.

WILL HAVE NO VOTE.

Over Half Montreal Electors Are Disfranchised.

Montreal, Jan. 7.—The mayoralty contest which will now shortly be in progress, will be affected materially by the number of voters who are disqualified through the non-payment of taxes and water rates. Out of a total normal qualified voting strength of 38,000, no less than 21,330 will be unable to cast their ballots.

The significance of such a condition of affairs will be at once seen when it is pointed out that at the election of two years ago only 20,236 votes were cast in all, while this year, supposing every vote in the city is approximately divided between 25,000 French-Canadians and 13,000 English speaking citizens of all nationalities. Of the 21,330 disqualified on the present occasion, 14,700 are French Canadians and 6,640 English-speaking.

A mild sensation was created today by the announcement that Sister Hilda, of the Order of Sisters of St. Margaret, would leave the order to marry R. Montague Davey, the well known member of the choir of the Church of the Advent. As Miss Hilda Cudlip she entered the sisterhood at Mother House in Boston, coming from St. John, N. B., and was later transferred to the Montreal house of which she has been practically in charge for a year past.

The big drygoods firm of J. G. MacKenzie and Co. has been reconstructed by the retirement of J. P. Cleghorn, for many years managing partner. The business will be continued by representatives of the MacKenzie heirs.

ON TRAINING GROUNDS.

Stampede of Horses Injures Some of the Third Contingent.

Halifax, Jan. 7.—Lieut. Woodside, of Dawson City, who was Canadian census commissioner in the Yukon and is now connected with the second mounted rifles, was thrown from his horse and had his skull fractured yesterday afternoon and is in a serious condition but will recover. Lieut. Richards, formerly of the Strathcona Horse, and Lieut. Lambkin, of Quebec, were also thrown from their horses but received only slight injuries. Trooper McLennan, of Kingston, was also thrown from his horse and his skull was fractured, but he will recover. Trooper Mayne was thrown from his horse and had ribs broken. Several other troopers also slightly injured.

A BANKER DIES SUDDENLY.

Peterboro, Jan. 7.—Robert C. McHarris, manager of the Canadian Bank of Commerce here, died suddenly last evening.

WEARING PROCESS CONTINUES.

Several Captures of Small Bodies of Boers.

London, Jan. 7.—Lord Kitchener, telegraphing from Johannesburg, on Monday, Jan. 6th, reports the occurrence of a number of skirmishes in various parts of the war fields The most serious were at Amersfontein on Jan. 3rd and 4th, when Major W. H. Plummer and Col. J.S. Pens were in contact with Commandant Christian Botha's and Commandant Opperman's commands. They drove the Boers from their positions after considerable fighting during which the Somerset Light infantry suffered severely. Major Valentine and 18 men were killed and five officers and 23 men were wounded. The Boers left nine men dead on the field. Col. Enbrander surprised Field Cornet Louis' laager at Waterval on Jan. 5th, killing five men and capturing 29. Lord Kitchener mentions other minor surprises and captures Gen. French reports that the Boers in Cape Colony are so reduced in number as to require only an elaborate police system to keep them in check. The week's total of Boer casualties are 36 killed, 9 wounded, 261 made prisoners, and 72 surrendered.

CANAL BILL INTRODUCED.

Representative Hepburn States What the Panama Company Did.

Washington, Jan. 7.—There was a fairly large attendance in the galleries of the house today in anticipation of the opening of the debate on the Nicaragnan canal bill which had been a special order today. By the terms of the order, the bill will continue before the house till disposed of. Without preliminary business the house went into committee of the whole for the consideration of the canal bill and Mr. Hepburn, the chairman of the committee on interstate and foreign commerce, which reported the bill, took the floor to open the debate. Referring to the efforts of the Panama company to build a canal by private enterprise, he summed up their efforts as follows: The company raised $356,000,000 by the sale of $435,000,000 of bonds and after eight years the managers of the company found themselves with the work less than one-fourth completed, penniless and bankrupt in money and character. The disaster to this company, he said, proved conclusively that the work should be undertaken by governmental agency.

SCHLEY MAY APPEAL.

President Roosevelt Grants Permission to Reopen the Case.

Washington, Jan. 7.—The object of Admiral Schley's visit to the White House yesterday was to request the president to entertain and consider an appeal for the reversal of the action of Secretary Long and the disapproval of the majority judgment of the court of inquiry. The interview was satisfactory, the president granting the admiral's request. Messrs. Raynor and Teague will today assist Admiral Schley in the preparation of the appeal. Admiral Schley's interview with the president was the result of his determination to exhaust every means in his power to overrule the judgment which has been rendered against him. His new appeal will be different from that submitted to the department bringing out some facts which will have an important bearing upon the controversy.

CHARGED AS DREYFUS WAS.

Austrian Officer on Trial For Selling Military Secrets.

Vienna, Jan. 7.—The trial began behind closed doors here today of Capt. Carina of the Austrian cavlary, on the charge of divulging military secrets to the French government, in payment for which he is alleged to have received £2,000. Capt. Carin pleaded not guilty and said he had never possessed nor had access to the information which he was accused of selling.

TO EXAMINE WRECKAGE

Revenue Cutter Will Investigate Recent Loss Suffered

Indians Report Much Drift Ashore at Neah Bay.

Port Townsend, Jan. 7.—The U. S. revenue cutter Grant sailed this morning for an extended cruise along the shores of the straits of Juan de Fuca and also along the coast south of Cape Flattery to examine the large amount of wreckage reported along the beach during the past two weeks. It is believed that many vessels have met with disaster during the continued gales which have prevailed since December 25th and the Indians daily bring reports to Neah Bay of new wreckages coming ashore south of Cape Flattery. Captain Tozier, of the Grant, will make a tour of investigation for the purpose of ascertaining if possible the names of the vesels from which the reported wreckage came.

The steamer Alice Gertrude arriving from Neah bay today reports last night's storm down the strait as being of great violence and off Cape Flattery the wind reached almost the velocity of a hurricane driving vessels in the vicinity of Cape Flattery out to sea. Vessels in the straits south shelter in Port Angeles and Clallam bay.

HER LETTERS GO FREE.

Usual Postal Franking Privilege Extended to Mrs. McKinley.

Washington, Jan. 7.—A bill granting to Mrs. McKinley the postal franking privileges for all her correspondence was favorably reported by the house committee on post offices and post roads. Similar privileges has heretofore been granted to Mrs. Taylor, Mrs. Lincoln, Mrs. Grant, Mrs. Hayes, Mrs. Garfield and Mrs. Logan.

The Secretary of the Treasury has rendered a decision on the appeal of John Effinger, against the action of the collector of customs at Honolulu in assessing duty on merchandise brought into that port from Pango Pango, Tutila. The secretary sustained the collecor, holding that Tutila is foreign territory within the revenue laws of the United States.

LOSSES IN SOUTH AFRICA.

Boers Have Suffered Greater Losses During Past Year.

London, Jan. 8.—A published review of the operations in South Africa during the past year, based upon official reports, gives an interesting comparison of Boer and British losses. The review says that the total reduction of the Boer forces in killed, wounded, taken prisoner and surrendered amounts to 18,320 men. Out of this total only 7,993 rifles were secured. British columns are supposed to have taken all the Boer artillery amounting to 27 guns exclusive of the two captured by General Dewet at Zoefontein. The capture of Boer stock was enormous considerng the great hauls made during the earlier years of the war. During the last year a total of 29,882 horses were captured, while of other stock, such as cattle, oxen and sheep, 36,821 head were captured.

The British casualties from actual fighting amount to only half of those sustained by the Boers, namely 9,118 men of which 1,153 were taken prisoners and have since been released. During the last year 4,040 men died of disease, 15 officers and 342 men were accidentally killed, and 25,800 men were invalided home.

COMING TO CANADA.

Probable Number of American Immigrants for 1902 Estimated 75,000.

Winnipeg, Jan. 7.—Colonization agents from the United States estimate that in the neighborhood of 75,000 Americans will pass over the Soo road and settle in Alberta and Saskatchewan districts during next summer. Mr. Spees, the general colonization agent of the Dominion government, questioned on the matter, said it was a hard thing to estimate at present. He had no doubt but that fully five times as many would come over next year as had settled in these districts last year.

When asked if 10,000 had come over the Soo road last year, he replied that there would be fully that number and probably more, but the returns had not yet been made up. He expected to see the whole country between Yorkton and Prince Albert one vast settlement. The Moose Mountain country would also receive a large share of settlement. Americans had purchased blocks aggregating fully 100,000 acres there, and these would be subdivided in quarter and half sections and settled next summer.

POLICE WORK IN 1901.

There Were 237 Arrests Made—Department Complemented.

An interesting meeting of the board of police commissioners was held yesterday afternoon at which a resolution commendatory of Chief of Police Jarvis and the police department, was adopted and a detailed report of the work of the department for the year read and adopted. Mayor Fletcher was in the chair and Alderman Selous and H. R. Cameron present.

It was moved by Commissioner Cameron and seconded by Commissioner Selous that the following resolution be adopted:

Resolved, That this board desires to express its appreciation of the satisfactory services rendered by the members of the police force and to convey to the chief of police the thanks of the board for the very efficient manner in which he has discharged his duties and the clerk of the board is directed to forward a copy of this resolution to the chief.

The resolution was unanimously adopted.

Chief of Police Jarvis was present and reported verbally on some routine matters not contained in his report. The annual report submitted was as follows:

To the Police Commissioners:

Sirs,—I have the honor to submit this, my report, for the year 1901.

The cases brought before the Police Magistrate were as follows:

Assault, aggravated, 1; assault, 15; assault and robbery, 2; assault, indecent, 1; breach of bylaws, 40; carrying concealed weapons, 2; drunkenness, 108; damage to property, 3; disorderly conduct, 28; fraud, 1; gambling, 9; insanity, 2; non-support, 2; obstructing peace officer, 1; pointing revolver, 1; possession of stolen property, 9; theft, 10; vagrancy, 52. Total, 287, with fines amounting to $1,619.25.

The most serious offences during the year were, one of indecent assault for which the offender is now seving a term in the penitentiary, and one of assault and robbery, for which two men were committed to stand their trial, but were released by a jury.

There were several cases of juvenile offenders but prompt action had a most salutory effect.

Doors of business places have frequently been found unlocked at night, and goods left hanging outside of stores.

Several cases of fraud have been reported but too late to apprehend the perpetration, though every endeavor was made.

On November 20th a prisoner escaped from the city jail by prying out the window bars of a cell. The windows of two cells have since been filled in with masonry and made secure.

Constables have attended the arrival of trains and steamboats for the purpose of noting suspicious characters who might enter the city, and have thus been enabled to bring many before the police magistrate, and have driven away 65 before they had opportunity to commit crime.

In cases of theft reported the greater part of the stolen property, amounting to about two hundred and sixty dollars has been recovered.

I attribute the scarcity of serious offences to the constant watchfulness of each member of the force, and beg to report most favorably on the work done by Sergeant Hardy and Constable Heabener and Pitchford who have proved themselves zealous and alert, and have cheerfully devoted much of their time to detective duties in addition to regular patrols. I have the honor to be, sirs, your obedient servant,

H. R. JARVIS.

WHITNEY'S COLT LANDED.

A Special Train Will Convey Nasturtium to Newmarket.

London, Jan. 7.—The Atlantic transport line steamer Minnehaha arrived today, having on board William C. Whitney's Derby candidate Nasturtium, and his Peg Woffington colt. They were treated throughout the voyage like saloon passengers and are in splendid condition. The horses when they land tomorrow will be taken on a special train to Newmarket.

Commenting on the racing prospects of the American horses, the London Sun says, if Mr. Whitney's horses are run satisfactorily in 1902, which they most distinctly were not in 1901, though neither Mr. Whitney nor his trainer were ever held accountable for their vagaries in form, there is no doubt Nasturtium's victory if he is the victor, should be thoroughly popular.

THE UNLUCKY NEGAUNEE

More Than a Dozen Miners Are Killed by a Cave-in.

Thousands of Tons of Rock Now Fills up the Shaft.

Negaunee, Mich., Jan. 7.—The most distressing accident occurring in this country for years occurred at the Negaunee mine today at noon when by a cave-in, the lives of from 13 to 17 miners are thought to have been lost.

The cave-in was at the bottom of the old shaft. Had it occurred an hour sooner about 150 men would have been killed. The names of the dead so far as known are: Wm. Wiliams, married; John Sullivan, single; John Pascoe, single; John Pearce, married; Jacob Hunlalla, married. Thus far but one body has been taken out, that of Hunlalla and one man was rescued alive. It is thought the other bodies can not be reached within 24 hours. The miner rescued is Dominico Basso, an Italian. Basso describes the disaster in the mine as follows:

We were seated around the pump at the bottom of the shaft, when without any warning thousands of tons of ore came down. I remembered no more until I heard the sound of picks and shovels in the hands of the rescuers, and their shouts. I was in total darkness and my feelings can not be described. What seemed ages to me was but minutes. When the rescuers found me I was 75 feet from the place where I was sitting and found myself in a drift. How I got there is a mystery, but it can only be accounted for by the concussion of the atmosphere.

The Negaunee is one of the most unlucky properties in the Lake Superior district. Much trouble in sinking and drifting has resulted from surplus water and quicksands. It was at this mine that $1,000,000 was recently expended to sink a shaft to the ledge.

NO MORE WERE SAVED.

Walla Walla Missing Were All Lost. The Lockout Saw Lights.

San Francisco, Jan. 7.—Nothing has been heard from the missing victims of the Walla Walla disaster and it is feared that they all went down with the steamer. The statement of Lookout Johnson, made to the coroner at Eureka that he saw the lights on the bark and warned the officers on the bridge of the Walla Walla, is denied by them. Other members of the crew of the Walla Walla corroborate Johnson's assertion that the lights on the French bark were visible. The conflicting statements will be investigated by the United States marine authorities and the responsibility of the disaster fixed.

AUSTRALIAN TRADE.

Victoria Board of Trade Want to Confer With Mr. Larke.

Victoria, Jan. 7.—The Victoria Board of Trade this morning passed a resolution urging the Dominion government to have Mr. Larke, the Canadian commissioner, return to Canada and confer with the boards of trade on Australian trade and to particularly inform the business men on the new conditions arising out of the confederation of the Australian colonies. A committee was also appointed to draft a memorial on trade to strengthen the hands of the Canadian premier at the conference of colonial premiers to be held in London.

Ole Carlson or Ole Oleson, as he is known to the police and revenue officers of British Columbia and the Washington coast, was arrested on the stranded bark Santa Clara this morning and charged with selling liquor to Indians. Carlson makes his headquarters at Port Townsend. He recently made a successful trip along the Vancouver island coast and came here for a load of opium. The police being after him, he had to get out in a hurry and left on Saturday afternoon, closely followed by the police boats. He remained in a bay near Victoria during Saturday night and on Sunday morning made a fresh start. The strong wind on Sunday blew his sloop into McNeill's bay, where the Santa Clara is stranded and the sailors on the bark took him off just as a big wave washed over the little craft carrrying a trunk load of opium over board. A diver has been engaged to recover the trunk and contents. Carlson was one of a ring engaged in smuggling opium and selling whiskey to Indians.

A GORGEOUS PAGENT.

Chinese Court Enters Pekin With Pomp and Show.

Pekin, Jan. 7.—The Imperial court entered the Forbidden City at 7.30 o'clock this evening. It was the most brilliant scene Pekin ever witnessed. The procession consisted of a thousand gorgeously attired noblemen mounted upon glittering caparisoned horses. The emperor, the empress dowager, Prince Chun and several princesses were borne in yellow chairs, the escort carrying hundreds of gay banners and silk umbrellas.

The troops of General Yuan Shi Kai, governor of Pe Chi Li, proceded the emperor. The foreign community assembled on top of the Chen gate. The emperor and empress dowager entered the temple in the gate and burned incense. The dowager empress upon emerging from the temple saw the foreigners peering down and bowed. A double row of soldiers, kneeling, lined the four mile route.

Pekin, Jan. 7.—The re-entrance of the Chinese emperor into Pekin today was the most remarkable episode in the annals of the dynasty. The spectacular phases of the return of the court exceeded expectations. The cortege was a sort of glorified lord-mayor's show and was a bewildering barbaric exhibition of oriental tinselled splendor.

RAILWAY TO PYRAMID HARBOR.

Vancouver and Victoria People Have Surveyors in the Field.

Vancouver, Jan. 6.—A party of surveyors headed by H. T. Harper is now in Alaska surveying a route for a railway from Pyramid harbor to the Rainy Hollow district, says the Seattle Post-Intelligencer. The information comes from the north to a resident of Seattle. That the surveyors are now in the field is a fact.

For whom they are making the survey Harper declines to make public though the impression prevails that the enterprise is backed by Victoria and Vancouver capitalists, with Americans heavily interested. Harper and his men, seven or eight all old, were passengers to Alaska on the steamer Dolphin early in December. They were in Seattle several days prior to the sailing of the vessel, and are said to have been in conference with E. C. Hawkins. The latter is now in Ottawa ostensibly for the furtherance of an undertaking involving the construction of a railway from Dawson through the Klondike district into the Stewart river country.

Development of the Rainy Hollow copper mines is the chief purpose of the construction of the Pyramid line, which, however, would also tap the Porcupine placer district. The Rainy Hollow district lies about seventy miles to the interior from Pyramid, and is bisected by Jack Dalton's trail. It is declared to be one great mineral deposit, copper predominating. The ore, in addition to about 20 per cent. copper, as many claim for it, carries a gold value of from $4 to $7 per ton.

That a railway will be built to Rainy Hollow has been the confident belief of the more prominent operators in the district since the earlier stages of its discovery. And the person having knowledge of the Harper expedition plan says the backers will certainly construct the road, if suitable charters can be secured from the respective governments.

TO THROW GLYCERINE.

California Man Events New Kind of Deadly Projectile.

Oakland, Jan. 7.—B. C. Pettingell of this city has invented a glycerine projectile, which, if the claims of the inventor hold good, will prove of great importance. The mechanism of the invention is a secret, and Pettingell is now negotiating with the United States government for the sale of the device. The matter will be considered by the Ordinance department today.

The invention, Pettingell says, is a shell that will carry without the least concussion from 50 to 200 pounds of glycerine oil as far as the ordinary shell can be fired by ordinary modern ordnance. The concussion necessary to project the shell, he says, is by his device reflected back to the sides of the shell so that the glycerine oil is not disturbed in the least.

PERU AND ECUADOR.

South American War Feeling is Becoming Quite General.

New York, Jan. 7.—The Ecuadorean government has sent a strong force, led by the commisary general, to the eastern frontier to take possession of Ecuadorean territory recently invaded by Peruvian authorities, cables the Guayaquil, Ecuador, correspondent of the Herald. In the meantime official representations are being made to the Peruvian minister of Foreign Affairs.

AGAINST THE SPECULATOR

Must Pay More Cash When Buying Land From C. P. R.

Northern Pacific Sorry It Withdrew From Manitoba.

Winnipeg, Jan. 7.—It is announced here that the C. P. R. will in future demand a one-sixth cash payment for all land sold to persons who do not propose to settle upon it, but rather who purchase for speculation. It has hitherto been the practice to charge as the first payment one-tenth of the purchase price, but this privilege, in future, will be allowed only to actual settlers.

The provincial land department has during the year just closed disposed of 151,079 acres of land. Of this 92,147 acres were Manitoba and Northwestern lands. This shows a very large increase over 1900, when only 25,642 acres were disposed of. The remarkably fine weather continued throughout the entire west and the demand for farm lands continues unabated. Manitoba's remarkable progress is said to be attracting the attention of the Northern Pacific and it is believed to be, in certain quarters, the desire of that road to again enter the province.

A party of Emerson gentlemen who own a charter for a road to be built from Emerson through Rosenfield and northwest to Portage la Prairie, were in the city yesterday to interview James Fisher, solicitor of the Northern Pacific but the result of the negotiations are as yet a secret. When interviewed on the matter Mr. Fisher said he did not deny the rumor that the Northern Pacific would purchase.

COUNTRY GRADED SCHOOLS.

Sir William McDonald Provides For a Trial in Ontario.

Toronto, Jan. 7.—Sir William McDonald, of Montreal, has made a further donation to the cause of education in Ontario. He has offered the provincial government to provide for the establishment of graded schools in sections where several small school houses are doing work which might better be done by large graded schools. The amount of the donation will depend largely upon requirements.

CONSIDER THEY WERE DECEIVED

Piano Makers Again Quit Work After Once Resuming.

Toronto, Jan. 7.—The piano makers are again on strike. They resumed work on the basis of settlement arranged between the manufacturers and their representatives, by which the men abandoned their claim for recognition of their union and accepted a nine hour day. The men at Mason and Risch factory have gone out and the men in other factories have quit in sympathy.

The men who are out claim they were imposed upon under the recent agreement reached.

ST. LOUIS BANK ROBBED.

St. Louis, Mo., Jan. 7.—Six masked men entered the National Stock Yards bank north of east St. Louis, Ill., last night and after choking and gagging the two night watchmen and the fireman at the steam plant and blowing open the vaults with dynamite, secured $5,000 in coin and currency, with which they decamped early today. From 7 o'clock last night until 4 the men were at work on the vaults without being interfered with.

FIRST FORMAL RECEPTION.

Washington, Jan. 7.—President and Mrs. Roosevelt gave a reception at the White House tonight in honor of the diplomatic corps. It was the first formal evening levee of the season, and the first at which President and Mrs. Roosevelt have been the host and hostess. A full representation of the diplomatic corps made the affair notably brilliant.

MANITOBA'S LIQUOR FIGHT.

Winnipeg, Jan. 7.—Both parties interested in the liquor question are working hard to carry out their ends. The Dominion alliance has called a provincial conference for Jan. 16th and local branches have passed resolutions calling on the government to enforce the law as passed. The liquor men are circulating a petition but its contents are not given out.

The Nelson Miner

Published Every Morning Except Monday

SUBSCRIPTION RATES:

Daily per month, by carrier	65c
Daily, per month, by mail	50c
Daily, per year, by carrier	$ 7 00
Daily, per year, by mail	5 00
Daily, per year foreign	9 00

WEEKLY MINER

Weekly, per half year	$1 25
Weekly, per year	2 00
Weekly, per year, foreign	3 00

Subscriptions invariably in advance.

LONDON OFFICE
165 Fleet Street, E. C.

Central Press Agency, Ltd., Special Agents

Alexander & Co., 521 First Avenue, Spokane Wash., keep this paper on file, and are our authorised agents for advertisements and subscriptions.

$10 REWARD

The above Reward will be paid to anyone giving evidence that will convict persons of stealing The Miner from our subscriber's doors.

AN AWKWARD POSITION.

John A. Kirkpatrick, candidate for mayor, found himself in a rather awkward position through not paying the taxes on lot 7, block 4, Nelson, prior to December 1. Yesterday he called on City Clerk Strachan and filed a declaration that although the property, over which the question of his qualification to run for mayor has arisen, is in his name it was purchased by him out of trust moneys in which he had no interest or title. Upon this plea he and his supporters requested that his name be placed upon the voters' list.

The city clerk took the matter under advisement in order that the city attorney might pass upon the question. Later in the day the city attorney declared in favor of the placing the name of Mr. Kirkpatrick on the list. He stated that lot 7, block 4, Nelson, appears in the registry office in the name of J. A. Kirkpatrick and William Wilson with no indication from the documents that the same is held in trust by either of them. This, of course, would be explainable by the fact that the registry laws do not recognize trusts and the attorney had to determine whether or not this is trust property. The city attorney stated that the city clerk had shown him a statuatory declaration sworn to by J. A. Kirkpatrick yesterday before W. J. Hannington, a notary public, and although this declaration is not drawn in the words in which he would couch a declaration for the purpose intended still he could only conclude that the property is trust property and that the deponent intends it to be so understood in the words used by him. If such is the case the city attorney did not think that because any taxes that may be unpaid on this particular property still remain unpaid, Mr. Kirkpatrick should have been omitted from the list.

Upon this showing the city clerk decided that Mr. Kirkpatrick's name should be placed upon the voters' list and gave his assent thereto.

In connection with this lot matter it might not be inopportune to ask Mr. Kirkpatrick a question or two—Is it not a fact that he and Mr. Wilson have owned lot 7, block 4, for a considerable time? Did not the fact that he was a partial owner in the lot give him the right to vote in the east ward? Has he ever voted in the east ward by virtue of the interest which he owned in this lot? If so how can he reconcile his action of yesterday with that of voting under what might be uncharitably termed false pretenses. Did not Mr. Kirkpatrick tell his friends within the last day or two that he and Mr. Wilson owned the lot?

We believe there are some legal points involved in this matter which should be threshed out by the courts. If this is the case the matter should be passed on before election rather than after. If he cannot legally be elected mayor then, in the contingency of his election, which is unlikely, every official act of his could be called into question and this point would have finally to be passed on. This would involve the city in litigation and trouble.

Notwithstanding the singular predicament in which Mr. Kirkpatrick found himself, Mr. Fletcher and his supporters had no desire to take advantage of it. They were perfectly willing that his name should be placed on the voters' list provided it could be legally done. They prefer a square, honest contest to winning by an accident or a fluke.

ELECTRIC RAILWAYS.

The intention of the Velvet Mines, limited, is to apply to the next provincial legislature for a charter for an electric railway to run from Rossland to its property on the west slope of Sophie mountain, a distance of about 12 miles by the present trail, but much longer by the route over which the road would have to be built. The charter, if obtained, will also provide for the establishment of a telephone and telegraph system. The London company which owns the Nelson Trawmay company, two years since had under consideration the building of a line between Rossland and the Velvet, but the plan was abandoned for the reason that the Velvet management could not then guarantee the tonnage per month required by the electric company. Since then, however, the Velvet, the Portland, the Douglas-Hunter and other properties have been extensively developed and the Sophie mountain section promises to be second only to Rossland in point of production in the Trail creek division.

The outcome of this road, if it is built, will be watched with considerable interest for the reason that electric trains can climb steeper gradients than ordinary trains and can be constructed much cheaper for this reason. A heavily loaded train drawn by an electric motor can go up an eight or nine per cent. grade with considerable ease, while a two and a half or a three per cent. grade is trying on a train propelled by steam.

It has long been thought by mining men therefore that electric railways are the best for the short feeder lines throughout the Kootenays on account of their adaptability to the mountains where steep gradients are everywhere encountered. If, therefore, the Sophie mountain electric railway is a success it should be speedily followed by the construction of many others in this section.

POPULATION OF THE EMPIRE.

The Prince of Wales after his recent visit to Canada and the other colonies of the British empire drew attention to the need of suitable emigrants to the British Colonies which he regarded as a matter of great importance to the future well being of the empire. Sell's Commercial Intelligence in commenting upon the matter alluded to by the Prince, compiled some figures showing the population of Great Britain and her colonies to be as follows: Of British or British descent, 48,880,000, Europeans other than British 3,843,000, blacks, Asiatics etc., 343,854,000. Total 400,000,000 or about the same population as China.

TOO MANY ACCEPTANCES.

That Young Canada gets there whether invited or not was shown by the dinner given to the news boys on New Year's eve at Vancouver. Only 170 invitations were issued but there were 278 acceptances. It was a case of many were called, but more came and were chosen. Admission to the feast was supposed to be by ticket, but the doorkeepers although they would look stern when a lad presented himself without a ticket would let him pass in. The invited and the uninvited were impartially treated and the ticketless lads seemed to enjoy the good things spread before them with as much zest as though they had been bidden to the feast.

EDITORIAL NOTES.

A. L. McKillop, assayer, is mentioned for the position of school trustee. The members of the present board will accept nomination and several other candidates are mentioned.

With J. A. Kirkpatrick in the mayor's chair, and the editor of the Tribune as the power behind the throne, the former would be simply a Jumping Jack in the hands of the latter.

The Kirkpatrick management has made one misplay in the game of politics already, and judging by their past record they are liable to make several others before the municipal campaign is over. They'll probably killpatrick.

The Cynic suggests that the mayoralty contest be left to Drs LaBau and Hall. The little differences between them would be settled shaprly and decisively, whereas the litigation between them threatens to be interminable.

When Frank Fletcher was candidate for mayor last year the Tribune lauded him to the skies, but when Mr. Fletcher tried to run the affairs of his office according to his ideas there was a disruption and since then the Tribune has frequently vented its spleen on Mr. Fletcher. It's rule or ruin with the Tribune.

Strange as it may seem there are others besides those in control of the Tribune who believe in civic ownership of public utilities. Mayor Fletcher and by far the larger number of his supporters are strongly in favor of municipal ownership of all the leading utilities, including waterworks and electric light plants.

A good many people are wondering how many members of the Trackmen's union, resident in this city, will support the Tribune's candidate for mayor. Of course, judging by the support and encouragement which the Tribune gave them during their strike last summer, they will now rally like a lot of bees on a sugar pile to support Mr. Kirkpatrick. The trackmen are strong believers in public ownership of public utilities, too.

Messrs. W. J. Wilson, Captain George Paterson, W. G. Gillett, Harold Selous, John Hamilton and John Elliott are all well known, honest, able gentlemen, who are closely identified with the best interests of the city. They all believe in civic ownership of public utilities and may be depended on, if elected, to give the city a model government.

At the annual meeting of the De Beers Diamond Mining company, at Kimberley, South Africa, the chairman of the company announced that the production of the mines for the last year amounted to the tremendous sum of $22,500,000, and that a gross profit was made for the year of $13,750,000. It was further stated that the estimated life of the mine was 140 years. Of course, this does not refer merely to the old DeBeers mine, but to the entire holdings of the company, which are very extensive.

SAVES TWO FROM DEATH.

"Our little daughter had an almost fatal attack of whooping cough and bronchitis," writes Mrs. W. K. Haviland, of Armonk, N. Y., "but when all other remedies failed we saved her life with Dr. King's New Discovery. Our neice who had Consumption in an advanced stage, also used this wonderful medicine and today she is perfectly well." Desperate throat and lung diseases yield to Dr. King's New Discovery as does no other medicine on earth. Infallible for Coughs and Colds. 50c and $1.00 bottles guaranteed by Canada Drug and Book Co. Trial bottles free.

HUDSON'S BAY COMPANY.

INCORPORATED 1670.

Dainties in Fine Groceries,
Dainties in Imported Sweets,
Dainties in Finest Biscuits,
Dainties in Wines and Liquors.
Dainties in Cigars.

DAINTIES

In Everything to Eat and Drink.

The Hudson's Bay Stores

ASTHMA CURE FREE!

Asthmalene Brings Instant Relief and Permanent Cure in all Cases.

SENT ABSOLUTELY FREE ON RECEIPT OF POSTAL

WRITE YOUR NAME AND ADDRESS PLAINLY.

There is nothing like Asthmalene. It brings instant relief, even in the worst cases. It cures when all else fails.

The Rev. C. F. WELLS, of Villa Ridge, Ill., says: "Your trial bottle of Asthmalene received in good condition. I cannot tell you how thankful I feel for the good derived from it. I was a slave, chained with putrid sore throat and asthma for ten years. I despaired of ever being cured. I saw your advertisement for the cure of this dreadful and tormenting disease, Asthma, and thought you had overspoken yourselves, but resolved to give it a trial. To my astonishment the trial acted like a charm. Send me a full size bottle.

Rev. Dr. Morris Wechsler,
Rabbi of the Cong. Bnai Israel,
NEW YORK, Jan, 3, 1901

DR. TAFT BROS. MEDICINE CO.,
Gentlemen: Your Asthmalene is an excellent remedy for Asthma and Hay Fever, and its composition alleviates all troubles which combine with Asthma. Its success is astonishing and wonderful.

After having it carefully analyzed, we can state that Asthmalene contains no opium, morphine, chloroform or ether. Very truly yours,
REV. DR. MORRIS WECHSLER.

AVON SPRINGS, N. Y, Feb. 1, 1901.

DRS. TAFT BROS. MEDICINE CO.
Gentlemen: I write this testimonial from a sense of duty, having tested the wonderful effect of your Asthmalene, for the cure of Asthma. My wife has been afflicted with spasmodic asthma for the past 12 years. Having exhausted my own skill as well as many others, I chanced to see your sign upon your windows on 130 th street, New York, I at once obtained a bottle of Asthmalene. My wife commenced taking it about the first of November. I very soon noticed a radical improvement. After using one bottle her Asthma has disappeared and she is entirely free from all symptoms. I feel that I can consistently recommend the medicine to all who are afflicted with this distressing disease.
Yours respectfully, O. D. PHELPS, M. D.

DR. TAFT BROS, MEDICINE CO, Feb. 5, 1901.
Gentlemen: I was troubled with Asthma for 22 years. I have tried numerous remedies, but they have all failed. I ran across your advertisement and started with a trial bottle. I found relief at once. I have since purchased your full-sized bottle, and I am ever grateful. I have a family of four children, and for six years was unable to work. I am now in the best of health and am doing business every day. This testimony you can make such use of as you see fit.
Home address, 235 Rivington street. S. RAPHAEL,
67 East 129th St., New York City.

TRIAL BOTTLE SENT ABSOLUTELY FREE ON RECEIPT OF POSTAL.

Do not delay. Write at once, addressing DR. TAFT BROS, MEDICINE CO., 79 East 130th St., N. Y. City.

Sold by All Druggists.

Lumber..

Delivered to any point on Kootenay Lake.

I have a complete stock on hand of

Rough and Dressed Lumber,
Shingles,
Mouldings, Sash Doors,
Inside Finish,
Coast Flooring, and
Finished Lumber.

Mill at PILOT BAY. Yards, NELSON and LARDO.

HEAD OFFICE: NELSON.

J. A. SAYWARD.

M'LACHLAN BROS.

Have just opened up a handsome assortment of goods suitable for Xmas trade.

Trays, Biscuit Barrels, Butter Dishes, Salad Bowls, Servers. These are Genuine English Oak, Silver Mounted

See our display windows before choosing your Christmas present.

M'LACHLAN BROS.

BARGAINS BARGAINS

FURNITURE

Everything marked away down. Call and see for yourself.

20 per cent Discount on All Cash Sales.

J. G. BUNYAN & CO.

West Kootenay Butcher Co.

ALL KINDS OF

Fresh and Salted Meats

WHOLESALE AND RETAIL

Fish and Poultry in Season

E. C. TRAVES, MANAGER.

K.-W.-C BLOCK, WARD STREET, NELSON.

Orders by mail receive careful and prompt attention

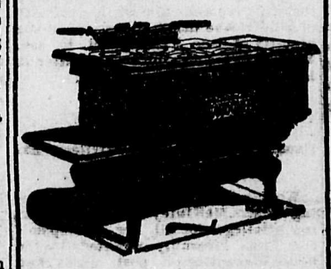

OUR SPECIALTY

"GOOD CHEER" Stoves and Ranges . .

We are showing this season a full line of these goods and solicit your esteemed patronage.

Lawrence Hardware Company.

"The Royal Bank of Canada"

Incorporated 1869.

Capital Authorized, . . $3,000,000.00 | Capital Paid-up, . . . $2,000,000.00
Rest, ... $1,100,000.00

Board of Directors—Thomas E. Kenny, President; Thomas Ritchie, Vice-President; Wiley Smith, H. G. Bauld, Hon. David MacKeen.

Head Office, Halifax:
General Manager, Edson L. Pease, Montreal.
Superintendent of Branches, and Secretary, W. B. Torrance, Halifax.

Branches:

Nova Scotia—Halifax Branch, Antigonish, Bridgewater, Guysboro, Londonderry, Lunenburg, Maitland (Hants Co.), Pictou, Port Hawkesbury, Sydney, Shubenacadie, Truro, Weymouth.

New Brunswick—Bathurst, Dorchester, Fredericton, Kingston (Kent Co.), Moncton, Newcastle, Sackville, St. John, Woodstock.

P. E. Island—Charlottetown, Summerside.

Quebec—Montreal, (City Office), Montreal West End (Cor. Notre Dame and Seigneurs Streets); Westmount (Cor. Greene Avenue and St. Catharines Street.

Ontario—Ottawa.

Newfoundland—St. John's.

Cuba, West Indies—Havana.

United States—New York (16 Exchange Place); Republic, Wash.

BRANCHES IN BRITISH COLUMBIA.

Grand Forks, Nanaimo, Nelson, Rossland, Vancouver, Vancouver East End, Victoria.

Correspondents:

Canada—Merchants Bank of Canada. Boston—National Shawmut Bank. Chicago—Illinois Trust and Savings Bank. San Francisco—First National Bank; London, Eng.—Bank of Scotland. Paris, France—Credit Lyonnais. Bermuda—Bank of Bermuda. China and Japan—Hong Kong and Shanghai Banking Corporation. Spokane—Old National Bank.

General Banking Business Transacted; Sterling Bills of Exchange Bought and Sold, Letters of Credit, Etc., Negotiated.

Accounts received on the most favorable terms. Interest allowed on special deposits and on Saving Bank accounts.

Geo. Kydd, Manager, Nelson, B.C.

THE DOMINION WIRE ROPE CO., Ltd.

MONTREAL

Manufacturers of BEST STEEL WIRE ROPE.

Tramway, Hoisting, Mining Wire Rope.
Lang's Lay for Tramways and Underground Haulage

Local Stock carried, estimates furnished.

H. E. CROASDAILE Agent Nelson.

Porto Rico Lumber Co., Limited.

YARDS AT NELSON AND ROSSLAND
MILL AT PORTO RICO SIDING.

Rough and Dressed Lumber, Shingles, Mouldings.

A-1 White Pine Lumber Always in Stock.

We carry a complete stock of Coast Flooring Ceiling, Inside Finish, Turned Work, Sash and Doors. Special order work will receive prompt attention. Mail orders solicited.

Porto Rico Lumber Co., LIMITED.

Head Office—Hendryx and Vernon Sts., Nelson

Atlantic S.S. Sailings

From St. John, N. B.

*Ionian (new)	Jan. 11
Lake Superior	Jan. 17
*Tunisian (new)	Jan. 18
Grath Castle	Jan. 31
*Corinthian	Jan. 25

*These steamers leave Halifax two days later

From Portland, Me.

Dominion	Feb. 1

From New York

Zealand	Jan 8
Teutonic	Jan 8
Saxonia	Jan 11
St. Louis	Jan 11
Germanic	Jan 15
Etruria	Jan 15
Philadelphia	Jan 18
Ivernia	Jan 22

Continental sailings of French, North German Lloyd, H. A. P. and Italian Lines on application.

RATES—Saloon fares $42.50, and upwards; Second $35 and upwards according to steamer and location of berth. Steerage quoted on application. Prepaid passages from England and the continent at lowest rates.

H. L. BROWN, W. P. F. CUMMINGS.
City Agt. Nelson. Gen. Agent, Winnipeg.

GREAT NORTHERN RAILWAY.

GREAT NORTHERN RAILWAY

NONE BETTER.

SOLID VESTIBULED TRAINS. PALACE DINING AND OBSERVATION CARS.—MEALS a la CARTE.

Close connection East and Westbound at Spokane with trains of the Spokane Falls and Northern Railway.

Direct connection at St. Paul without change of depot with all trains for Chicago, Toronto, Montreal, New York and all points West and South.

Leaves Spokane daily for East at 9:40 a.m
Leaves Spokane daily for West at 7:20 a.m
Leaves Spokane daily for West at 8:00 p.m.

West-bound trains make direct connection for Victoria and Vancouver, Portland, San Francisco, and all points on the Sound.

During the season of navigation East bound trains connect at Duluth with the magnificent steamships North-West and North-Land of the Northern Steamship Company Line, operated in connection with the Great Northern Railway.

For further information, maps, folders, etc., apply to any agent of Spokane Falls & Northern Ry., Kaslo & Slocan Ry., Kootenai Railway & Navigation Co., or to

H. BRANDT,
City Pass. and Tkt. Agt, W 701 W, Riverside Ave., Spokane, Wash.
G. K. TACKABURY, Local Agent, Nelson, B C

Kootenay Railway and Nav. Company, Ltd.

Operating
KASLO & SLOCAN RAILWAY;
INTERNATIONAL NAV. & TRAD CO. Ltd

Shortest and quickest route to the east and all points on the O. R. & N. and Northern Pacific Railways in Washington, Oregon and Southern States.

Time Card Effective August 1. 1901

Kaslo & Slocan Ry.

8:30 a. m. Lv.	Kaslo	Ar. 4:00 p. m
10:55 p.m. Ar.	Sandon	Lv. 1:45 p. m

Int Nav. & Trading Co.

NELSON—KASLO ROUTE.

5:30 p. m. Lv.	Nelson	Ar. 11:00 a. m
9:10 p. m. Ar.	Kaslo	Lv. 7:00 a. m

Connecting at Five Mile Point with Nelson & Fort Sheppard Railway both to and from Rossland, etc.

Tickets sold to all parts in United States and Canada via Great Northern and O. R. & N Co.'s lines.

Ocean steamship tickets and rates via lines will be furnished on application.

For further particulars call on or address

ROBERT IRVING,
Manager, Kaslo, B. C
TACKABURY Agent, Nelson B. C.

Spokane Falls & Northern R'y.

Nelson & Fort Sheppard R'y.

Red Mountain R'y.

SPECIAL SERVICE

NELSON TO SPOKANE

For the comfort of the number of people who are now using this popular line, a direct daily Buffet Car service has been inaugurated, thereby giving passengers every comfort obtainable on any of the larger railways in Canada or the U. S.

Close connections made at Spokane for the south, east and west.

Only 10 hours to Seattle and 18 to Vancouver and Victoria.

Passengers booked direct through to all European points.

Leave	DAY TRAIN	Arrive
9:20 a.m.	Spokane	7:15 p.m.
12:25 p.m.	Rossland	4:30 p.m
10:30 a.m.	Mountain	5:59 p. m.
9:40 a.m.	Nelson	6:45 p.m.

H. A. JACKSON, G. P. & T.A. Spokane Wash
G. K. TACKABURY, Agent, Nelson, B.C

BENNETT'S FUSE.

Be sure and get the genuine BENNETT'S GUTTA PERCHA FUSE, no something that looks like it. Lawence Hardware Co., Agents.

NOTICE

Notice is hereby given that I intend to apply at the next sittings of the Board of License Commissioners for the City of Nelson for the transfer of the retail liquor license now held by me for the premises known as the Imperial Hotel formerly known as the Silver King Hotel, situate on lots 7 and 8 in block 10, sub division of Lot 95, Group 1, West Kootenay District Baker street in the said City of Nelson to Joseph Harwood.

J. D. NAISMITH.

Witness: P. McColl.

WIN FOR THE KASLO.

Steamers Have Another Try For the Championship of the Lake.

The boast of the crew of the C. P. R. steamer Kokanee that she will not take backwater from any craft on the lake was proved to be without foundation yesterday morning when the K. R. and N. Co.'s steamer Kaslo sustained her reputation as the fastest boat on Kootenay lake and gave the Kokanee such a beating between Five Mile point and Nelson city wharf that it is not likely the C.P.R. steamboat officials will do any more boasting about the speed of their fast ones. Ever since the Kokanee came off the ways a few weeks ago and resumed her Kaslo-Nelson run, great things were predicted should she ever have an opportunity of testing her speed alongside the Kaslo.

As a rule on the trip down the lake, the Kaslo carried from 80 to 150 tons of ore each day, while the Kokanee generally comes down light. Such was the case on Saturday morning last when through a delay in making the train connection at Five Mile point the Kokanee came along under full speed, just as the Kaslo was pulling out from the landing. Under the circumstances the officers of the Kaslo did not feel justified in putting their boat at racing speed and allowed the Kokanee to get ahead and reach the city wharf a couple of lengths ahead. This so elated the crew of the C.P.R. steamer, who had been so long accustomed to defeat whenever they competed with either the Kaslo or International, that they fondly imagined that their boat had developed a greatly increased speed during her recent overhauling. Yesterday morning's race, however shattered their hopes and was acknowledged by the passengers and crews of both steamers to be the fairest test of speed between two boats that has ever taken place on the Kootenay lake.

The K.R. and N. steamer left Kaslo with two car loads of ore, one of which was unloaded at Five Mile point. Just as she was backing out from the landing the Kokanee hove in sight around a point and the Kaslo began preparing for a race. On seeing the intention of the Kaslo the Kokanee put back to Six Mile landing, apparently to avoid a race. The captain of the Kaslo, however, was not willing to allow his quarry to escape him in this way and slowly backed up to meet his rival. The Kokanee came out at last to the contest which was seen to be inevitable. At the Five Mile buoy the steamers were abreast and both in good racing trim. The Kokanee was nearly a length ahead when the captain of the Kaslo gave the full speed ahead bell and she began rapidly to forge ahead and at the end of the first half mile was a good length ahead. From this on the race was a mere procession and the Kaslo tied up at the city wharf a quarter of a mile ahead of the Kokanee.

At the beginning of the race the passengers and crew of the Kokanee crowded on deck to witness a great victory, and so they did but unfortunately for them the victory was on the other side. As the Kaslo reached the city wharf her officers and crew were much elated over the ending of the contest and have such faith in their steamer that they are offering to wager $1,000 or any less sum that the victory can be repeated at will. During the race one member of the crew of the Kaslo indulgd in the pleasantry of offering, from the wheel box of the boat, a tow to the following steamer, a suggestion which was vociferously applauded by his friends.

INLAND NAVIGATION.

Required Improvements That Government Engineer Might See About.

For several years a small amount of work has been done in improving the navigation of thhe Arrow lakes at the narrows. There for a distance of about 20 miles are shifting sandbars which impede the passage of steamers in a channel none too wide at any time. The steamboat captains are required to keep a strict lookout for these forming and sometimes the channel so fills up for a distance that vessels have to make their way through what is a mixture of sand and water. Navigation would be much worse were it not for the frequent passage of these vessels. The work that was done by the Dominion government was in the way of crib work and dredging out of the channel with a steam shovel loaned by the C P.R , was of some benefit but nothing was done during the past summer.

At the approach to Arrowhead there is also a bad sandbar which is the cause of considerable annoyance to tugs rather than to the larger steamers.

The western representative of the department of works at Ottawa is expected to visit the Kootenays in a short time to make inquiries into the requisites of these waters.

Capt. Gore, speaking of the requirements of the Arrow lakes said that there was work for two or three months of each year in keeping the narrows open as they should be. He understood that an appropriation of $15,000 was made one year but it was found that this was only enough to build a dredge without the necessary scows so that only dredging with the steam shovel was done. The larger steamers draw from five to six feet of water but it would be better if the channel were nine feet deep at least. At present it was a difficult job to get through with safety and ordinary speed.

The navigation of Kootenay lake could also be made much easier. There is now only one light on the lake whereas several are required to give steamboat men the usual facilities on a water on which there is so much shipping. Here again the passenger steamers have no great amount of trouble as to the depth of the water but there are several propellers on the lake which require a greater depth. These are often unable to reach some of the wharfs. Kootenay Landing is one of the places in need of a light and at several places there is work for a dredge, particularly at Nelson and at Kootenay Landing. On the Kootenay river on the American side every steamer landing has a light kept burning at the government's expense. The number of small steamers on Koocnay lake is constantly increasing and a beginning on the work of improving the navigation wherever possible cannot come too soon to suit the steamship men.

Stops the Cough and Works off the Cold.

Laxative Bromo-Quinine Tablets cure acold n one day. No Cure, no Pay. Price 25 ce nts

WHOLESALE BUSINESS GOOD.

When questioned by a Miner reporter regarding the condition of business with the Nelson wholesalers at present as compared with the same month last year, R. Robertson, manager for J. Y. Griffin and Co., stated that he considered business as better, taken as a whole. In the Boundary district, and along the Crow's Nest especially, there was a good steady business, much more than at this time last year, and in the Slocan the business men were holding their own, so that the wholesaler had nothing to complain of. Mr. Robertson said that American pork was being brought into British Columbia in very large quantities, the big demand in England for the Ontario pork having absorbed all the supply, with the result that the only place for this province to purchase at present was in the United States, where the pork packing business was making enormous strides. The Northwest territories in time would undoubtely raise large quantities of pigs and he thought in British Columbia in time there would be enough raised to supply the local demand at least.

WHITE MAN TURNED YELLOW.

Great consternation was felt by the friends of M. A. Hagarty, of Lexington, Ky., when they saw he was turning yellow. His skin slowly changed color, also his eyes, and he suffered terribly. His malady was Yellow Jaundice. He was treated by the best doctors, but without benefit. Then he was advised to try Electric Bitters, the wonderful stomach and liver remedy, and he writes: "After taking two bottles I was wholly cured." A trial proves its matchless merit for all Stomach, Liver and Kidney troubles. Only 50c. Sold by Canada Drug and Book Co.

A fine line of Imported and Domestic Cigars, Peterson's Patent Pipes, Lowe and B. B. B. goods—at Thurman's.

OPERA HOUSE

TWO NIGHTS

JAN. 10 and 11

Popular Attraction, at Popular Prices, by Popular People, for the Population.

HIGH CLASS VAUDEVILLE

Come, Laugh and grow fat. Stay away and get thin.

PRICES: 25. 50 & 75 CENTS.

Tickets at usual place on and after 11 a. m. Thursday,

SELECT PERFUMES.

We use special care in purchasing perfumes and only the best is secured. A drop of our perfumes is equal to the scent of a bouquet of flowers. All lovers of good extracts will appreciate our judgment and discrimination. Any quantity from a half ounce to a pound.

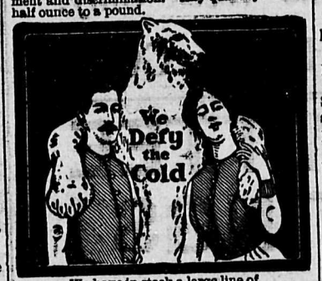

We have in stock a large line of

Frost King Chamois Vests for Men and Boys, made of chamois lined with flannel.

Frost Queen Chamois Vests for Women and Girls, made of chamois covered with French flannel.

If you want to make a Xmas gift that will be a source of comfort, pleasure, and a guard to health, these are the proper things. Price, $3.00. Children's sizes, $2.00.

Canada Drug and Book Co., Ltd.

CALEDONIAN LIQUEUR

IN THISTLE SHAPED BOTTLES

— IS THE —

Leading Scotch Whisky

ASK FOR IT.

R. P. Rithet & Co., Limited

VICTORIA. B. C,

A. B. GRAY Kootenay Representativ

P. O. Box 521 - Nelson

Going to Waste

FOR LACK OF PROPER FOOD.

Many persons find themselves breaking down in spite of all efforts to stop.

They do no use the right kind of food to rebuild the daily loss of the body, caused by the kind of work they do.

For instance, any one who thinks, employs the brain, and this work of the brain wears away little fine microscopic particles every hour, just in proportion to the amount of work done.

This is a natural process, but these little particles must be replaced each day or brain fag and nervous prostration sets in.

It is known that the brain, and all other nerve centers in the body, are filled with a soft kind of grayish pulp, made up of a combination of albumen and phosphate of potash. Of course, if this matter is gradually worn away, day after day, by brain work, and the individual does not take food from which it can be rebuilt, there is a steady downhill process going on in the body.

Grape-Nuts Food is made specially for such cases. It contains the phosphate of potash, albumen, and the starch of the grains transformed into grape sugar. It is a delicious food, and brings about certain well defined results in the human body. Use it with good cream day after day and you will be pleased to observe the daily growth back to strength and health.

All grocers sell Grape-Nuts. Made at the pure food factories of the Postum Cereal Co., Lt., Battle Creek, Mich.

THE MINER'S WANT PAGE.

FOR SALE OR RENT

Advertisements inserted under this head at the rate of one cent a word per insertion. No advertisement taken for less than 25 cents. Situation Wanted advertisements inserted three times free of charge.

FOR SALE—A bargain; 4-roomed house, stoves, tables, chairs, bed, etc.; stable, chicken houses and fenced garden. South of smelter. Price $225. Apply H. and M. Bird.

FLAT for rent over Lester's grocery store on Water street (opposite hospital). Three bright, pleasant rooms and complete bath room, hot and cold water, gas range, etc. Rent very low. Apply to E. B. McDermid.

FOR SALE.—One heavy draught team, apply to J. A. Sayward

NICELY Furnished rooms for rent. Apply to Mrs. McBeath, $8 a month.

FIRST CLASS room and board in private family, reasonable terms. Apply on Silica street, second door west of Ward.

ROOMS and BOARD.—Every convenience; south east corner of Carbonate and Josephine street.

FURNISHED ROOMS TO RENT.—Apply to Mrs F. J. Squires, Room 40, K. W. C. block.

WANTED

J. H. LOVE,
Nelson Employment Agency,
P. O. Box 465. Phone 278.

Wanted.—Men for railroad construction. Waitress Girls for house work.

WANTED.—Men and women wanted to work at home. Good wages. Write Glasgow Woollen company, Dept. C., Toronto

WANTED—A woman to help with house work and baby; good wages. Apply to John Hutchison, Cranbrook, B.C.

SITUATION WANTED.—Capable man desires position as bookkeeper, stenographer in general office or outside work; thoroughly reliable. Address G. M. S., Box 549, Nelson, B.C.

WANTED.--A reliable nurse-maid apply between 10 and 12 a. m to Mrs. D. R. Young, Silica street, opposite Methodist church.

HELP of all kinds wanted and furnished. Western Canadian Employment Agency. Large warehouse for storage; call at Prosser's Second Hand store, Ward steet.

MEN WANTED—On Crow's Nest Southern Ry. Good wages, long job Headquarters, Elko, B. C. A. Guthrie & Co.

MISCELLANEOUS

LOST.—Between C. P. R. station and Postoffice on Jan. 2nd, $25. Finder will be liberally rewarded by leaving at H. R. Cameron's office, Baker street.

C. D. J. CHRISTIE

Money to Loan at 8 per cent.

Insurance Real Estate

FOR RENT.- Office Baker st, $15; 5-room cottage, $15; 7-room house, Stanley st., $30; 7-room house, Front st., $22; 4 and 5-room houses.

FOR SALE —2 lots, Observatory st, $450; 5-room cottage, $1050; 7-room house, $2100.

Money to Loan at 8 per cent.

CANADIAN PACIFIC

RAILWAY

WORLD'S SCENIC ROUTE

DIRECT LINE

EAST	WEST
Winnipeg	Vancouver
Toronto	Victoria
Ottawa	Seattle
Montreal	Portland
New York	San Francisco

via Soo Line, St Paul, Chicago and all U. S. points.

Tourist Sleeper Service

EAST Lv Revelstoke Wednesday, Friday and Sunday.

Lv. Dunmore Jct. Monday, Thursday and Saturday.

Lv. Kootenay Ldg. Friday, St. Paul, Toronto, Montreal and Boston

WEST Leave Revelstoke Monday, Wednesday and Saturday, Vancouver, Seattle, Coast

STEAMSHIP SERVICE

VANCOUVER to Alaska, Hawaii, China, Japan, Australia,

Through bookings to Europe, via Atlantic Line

Prepaid tickets from all points at lowest rates

For berths, time tables, rates and full information apply to,

J. S. CARTER, Dis. Pass. Agt. Nelson

E. J. COYLE A. G. P. A. Vancouver

If there is anything you require, ask or it in the column of the Miner.

WHOLESALE HOUSES

NELSON, B. C.

FURNITURE & UNDERTAKING

D. J. ROBERTSON & CO.—Next door to the new Post Office Building, Vernon St., Nelson. Day 'phone 292. Night 'phone 207.

AERATED AND MINERAL WATERS

NELSON SODA WATER FACTORY—N. M. Cummins, Lessee—Every known variety of soft drinks. P O Box 88. Telephon No. 31. Hoover Street, Nelson. Bottlers of th famous St. Leon Hot Springs Mineral Water

GROCERIES

A. MACDONALD & Co.—Corner Fron and Hall Streets—Wholesale grocer and jobbers in blankets, gloves, mitts, boots rubbers, mackinaws and miners' sundries.

FRESH AND SALT MEATS

P. BURNS & Co.—Baker Street, Nelson—Wholesale dealers in fresh a d cured meats. Cold Storage.

WEST KOOTENAY BUTCHER CO. Baker Street, Nelson—Wholesale dealers in fresh and cured meats.

HARDWARE & MINING SUPPLIES

LAWRENCE HARDWARE CO — Bake Street, Nelson — Wholesale dealars in hardware, miners' supplies, sporting goods etc,

M'LACHLAN BROS. (Successors to Vancouver Hardware Co, Ltd.) Baker Street Nelson—Wholesale dealers in hardware and mining supplies, plumbers' and tinsmiths' supplies.

NELSON HARDWARE CO.— Wholesale paints, oils and glass; mechanics tools Agents for Ontario Powder Works; dynamite

LIQUORS AND DRY GOODS

TURNER, BEETON & Co.—Corner Vernon and Josephine Streets, Nelson—Wholesale dealers in liquors, cigars, and dry goods Agents for Pabst Brewing Co. of Milwaukee and Calgary Brewing Co. of Calgary.

HUDSON'S BAY Co.—Wholesale grocerie and liquors etc., Baker Street, Nelson.

LUMBER

NELSON SAW AND PLANING MILL—Office corner Hall and Front Streets Nelson—Lumber, ceiling, flooring, and every thing in wood for building purposes. Get our prices. Correspondence solicited.

CONFECTIONERY.

J. A. M'DONALD, wholesale and retail Confectioner. The largest stock of Confectionery in the Kootenays.

JOHN McLATCHIE

Dominion and Provincial Land Surveyor.

469 NELSON B. C

LODGE MEETINGS

NELSON LODGE No. 23, A. F. & M, meets second Wednesday in month. Visiting brethern welcome

I. O. O. F. Kootenay Lodge No. 16, meets every Monday night, at their Hall, Kootenay street Sojourning Odd Fellows cordially invited. John A. McRae, N.G. D. W. Rutherford, V.G Fred J. Squire, Per. Sec.

Nelson Royal Arch Chapter No. 123, G. R. C. Meets third Wednesday. Sojourning companions invited. George Johnstone, Z. T. J. Sims, S. E.

NELSON LODGE No.25, K. of P. meets in K. of P. hall, Oddfellows block EveryTuesday evening at 8 o'clock. All visiting knights cordially invite WM. IRVINE, C.C. A. T. PARK, K. of R. and S.

Nelson Encampment No. 7. Meets every 2nd and 4th Friday of each month, in Odd Fellows Hall, corner Baker and Kootenay streets, Nelson. A. H. Clements, C. P.; D. McArthur, R. S. Visiting brothers always welcome.

NELSON L. O. L. No. 1692 meets in Fraternity Hall on first and third Friday evenings of each month at 8 o'clock. Visiting member cordially invited. W. W. Bradley, W. K. A. Minty, R. S.

NELSON AERIE No. 23, F. O. E., meets every second and fourth Wednesdays of each month. Visiting members cordially invit Charles Prosser, Secretary.

Kootenay Tent No. 7, K. O. T. M., hold their regular meetings in Fraternity Hall, I. O. O. F. block, on the 1st and 3rd Thursdays of each month. Visiting brethren cordially invited to attend. G. A. Brown, R. K.; A. P. Purdy, Com. R. J. Steel, D. S. C.

S.O.E. NELSON'S QUEEN NO. 24 SONS OF ENGLAND, meet 1st and 3rd Wednesday evenings of each month at Fraternity hall corner of Baker and Kootenay streets. Visiting brethern cordially invited. EDWARD MACLEOD, Secretary.

COURT KOOTENAY, I. O. F., No. 3138. Meetings 4th Thursday of month. Fraternal hall, J A Irving C. R. P. R. Fleming, R. S.

Nelson Court Star of Kootenay, A. O. F. Meets 2nd and 4th Wednesdays in every month. Visiting brethren welcome. W. Mac Millan C. R. Robert McLeod. Sec.

J. C. GWILLIM, B., Sc., MINING ENGINEER.

Late of Geological Survey of Canada. Six years experience in B. C mining districts.

Baker Stree Nelson. B. C

PATENTS, TRADE MARKS and COPYRIGHTS obtained in all countries

ROWLAND BRITTAIN,

Registered Patent Attorney, Mechanical Engineer and Draughtsman. Bank of B. N. A. building, Hastings St., Vancouver, B C. Write for full particulars.

P. BURNS & CO.

Wholesale and Retail Meat Merchants

HEAD OFFICE NELSON, B. C.

Branch Markets in Rossland, Trail, Nelson, Kaslo, Sandon, Three Forks, New Denver and Slocan City

Orders by mail to any branch will have careful and prompt attention.

THE CHINA HALL

It will pay you to call and inspect our stock of

Crockery, Glassware, Fine China, Lamps, Etc., Etc.,

We have a very Choice line of Christmas Goods,

M'Farland & Brockman

The Canadian Bank of Commerce

With Which is Amalgamated

The Bank of British Columbia.

HEAD OFFICE--TORONTO.

Paid-up Capital, $8,000,000; Reserve Fund, $2,000,000; Aggregate Resources Over $65,000,000.

HON. GEO. A. COX, President. B. E. WALKER, General Manager.

London Office: 60 Lombard Street, E. C.
New York Office: 16 Exchange Place.
And 68 branches in Canada and the United States, including:

BRITISH COLUMBIA

ATLIN	GREENWOOD	NELSON	SANDON
CRANBROOK	KAMLOOPS	NEW WESTMINSTER	VANCOUVER
FERNIE	NANAIMO	ROSSLAND	VICTORIA

YUKON DISTRICT—DAWSON AND WHITE HORSE.
UNITED STATES—NEW YORK, SAN FRANCISCO, SEATTLE, PORTLAND, SKAGWAY,

Savings Bank Department.

Deposits Received and Interest Allowed. Present Rate 3 Per Cent

Nelson Branch. GRANGE V. HOLT, Manager.

F. C. GREEN F. S. CLEMENTS

GREEN & CLEMENTS

Civil Engineers and Provincial Land Surveyors.

Cor. Kootenay & Victoria Sts. Nelson

P. O. Box 145 Telephone 283

REISTERER & CO.

Brewers of Fine Lager Beer and Porter.

DROP IN AND SEE US

Nelson B. C

CALL ON THE

NELSON WINE CO.

and try a bottle, a dozen, or a barrel of CALGARY BEER as it is the best and cheapest on the market. Also try our WINES, LIQUORS and CIGARS.

FRANK A. TAMBLYN, Manager.

Telephone 93 Baker t. Ne

NEWLING & CO.

AUCTIONEERS.

VALUERS. ETC.

Kootenay Street, Next Oddfellows' Ha

P. O. Box 633.

A. R. HEYLAND,

P. L. S.

KASLO. B. C.

Mineral laims and mines surveyed

Certificates of Improvements

NOTICE.

Jupiter, Katie D. Green, Ingersoll, Last Chance Hamilton and London Fraction Mineral Claims, situate in the Nelson Mining Division of West Kootenay District.

Where located—On Jupiter Mountain, near Craigtown.

TAKE NOTICE that I, J. D. Anderson, P. L. S., of Trail, B. C. agent for the Katie D. Green Gold Mining and Development Company, Limited, Non-Personal, Liability, F.M.C. No. B55673, intend, sixty days from the date hereof, to apply to the Mining Recorder for certificates of improvements for the purpose of obtaining Crown Grants of the above claims.

And further take notice that action, under section 37, must be commenced before the issuance of such certificates of improvements.

Dated this 15th day of November, A.D. 1901. J. D. ANDERSON.

Certificate of Improvements

NOTICE.

Copper King Mineral Claim, situate in the Nelson Mining Division of West Kootenay District.

Where located: On Craig Mountain, near Craigtown.

Take notice that I, J. D. Anderson, P. L. S., of Trail, B. C., agent for Mrs. Katie D. Green, F. M. C. No. B55672, and Joe Bernard, Esq., Free Miner's Certificate No. B50346, intend, sixty days from the date hereof, to apply to the Mining Recorder for a Certificate of Improvements, for the purpose of obtaining a Crown Grant of the above claim.

And further take notice that action, under section 37, must be commenced before the issuance of such Certificate of Improvements.

Dated this 15th day of November, A D. 1901. J. D. ANDERSON.

Certificates of Improvements

NOTICE.

Golden Crown, Golden Eagle, Golden Cap. Union Jack, Creston, American Flag. American Flag Fr., Union Jack Fr., Oray, X-Ray, X-Ray Fr., Maple Leaf, Keepsake, Rhodesia, Snow Cap, La Grande, Cracker Jack, Cracker Jack Fr., Cynic, Cynic Fr., Cymric, Dakota, Idaho, Atlantic, Pacific, Old Glory, Morning Glory, Rattler, Rambler, Agnes, Emperor, Emerald, Emerald Fr., Czar, Czar Fr., Canada, Toronto, Montreal, Montreal Fr., Scotland, Scotland Fr., Osborne, Creston Fr. Mineral Claims situated in the Goat River Mining Division of West Kootenay District

Where located—Between Goat River and Arrow Creek.

Take Notice that I, A. R. Heyland, acting as agent for T. G. Shaughnessy, F. M. C. B38701, E. B. Osler, F. M. C. B38703, R. B. Angus, F. M. C. B38702 C. P. Hill, F. M. C. B38688, intend, sixty days from the date hereof to apply to the Mining Recorder for certificates of improvements for the purpose of obtaining Crown Grants of the above claims.

And further take notice that action, under section 37, must be commenced before the issuance of such certificates of improvements.

Dated this 19th day of December, 1901. A. R. HEYLAND

Certificate of Improvements

NOTICE.

Partepin Mineral claim, situate in the Nelson Mining Division of West Kootenay District.

Where located- On Porcupine Creek.

TAKE NOTICE that I Theodore Beauchamp, acting as agent of Frank Desauluier, free Miner's certificate No. B43849, and E. S. Larsen, F. M. C, B42571 intend, sixty days from the date hereof, to apply to the Mining Recorder for a certificate of improvements for the purpose of obtaining a Crown Grant of the above claim.

And further take notice that action, under section 37, must be commenced before the issuance of such certificate of improvements.

Dated this 8th day of November 1901. T. BEAUCHAMP,

Certificates of Improvements

NOTICE.

Homestake and Hallaes Mineral Claims, situate in the Nelson Mining Division of West Kootenay District.

Where located: On the west side of the Morth Fork of Salmon river, near Craigtown

Take notice that I, J. D. Anderson P. L. S., of Trail, B. C., agent for The Copper Farm Gold Mining and Development Company, Limited, Non-Personal Liability, Free Miner's Certificate No. B56708, intend, sixty days from the date hereof, to apply to the Mining Recorder for Certificates of Improvements, for the purpose of obtaining Crown Grants of the above claims.

And further take notice that action, under section 37, must be commenced before the issuance of such Certificates of Improvements.

Dated this 15th day of November, A.D. 1901. J. D. ANDERSON.

Typewriters There are a few things that should be insisted on by the buyer of a typewriter. First, it should be made of the best material so that it can stand the wear and tear and last for a reasonable time without having to be rebuilt. Secondly, it should have as few parts as possible. In this age we all avoid complicated machinery, simplicity is the rule in mechanical engineering. Thirdly, insist on investigating the merits of our three machines—the Empire at $60.00 built on exclusively its own design; the Manhattan at $90.00, exact duplicate of the Remington; the New Century at $125.00.

MORLEY & LAING

SUCCESSORS TO

THOMSON STATIONERY CO., Ltd.

NELSON, B. C.

Show Room for Mason & Risch pianos

THE CITY

Born in this city Jan. 6th, to the wife of D. R. Young, a daughter.

Owing to the heavy rains and soft weather of the past week the level of the lake has risen about three inches.

The steamer Kaslo yesterday brought in two cars of ore from the Rambler-Cariboo for the smelter at Everett.

At the police court this morning a suspicious character who was arrested on Monday and remanded will come up on a charge of vagrancy.

The barge of marble for the post-office building was got into the wharf yesterday and is now being unloaded. Work will probably be resumed on the building again today.

The first shipment of coke for the Northport smelter from the Fernie mines reached Nelson Sunday night, consisting of 27 full cars. It was forwarded yesterday from here over the Spokane Falls and Northern railway.

The Kootenay Wire Works, through D. McArthur and Co., have just completed the contract of fitting up the bunkhouse at the Ymir mine. They report business as very good, and are sending out shipments daily over the Crow's Nest and Boundary lines.

The service in the week of prayer series will be held this evening in the Congregational church when Rev. Dr. Wright will preach on Christian Citizenship. There was a large attendance at the meetings held on Monday and Tuesday evenings.

Tea was served at the residence of Mrs. H. R. Cameron yesterday afternoon to the ladies of the Congregational church, a number of whom attended despite the inclemency of the weather. Dainty refreshments were served by the hostess, assisted by Miss Affleck.

A construction train of 45 empty cars was sent out of Nelson on Monday to be used in work east of Kootenay Landing. As part of it was passing over the trestle at the foot of Cedar street a rather peculiar accident occurred. A rock rolled down on the track ahead of the engine and the engineer immediately set the brakes. The train was stopped in time but one of the empty dump cars near the centre of the immense train buckled and went to pieces from the pressure, blocking the track for a couple of hours.

The rehearsals for the High Class Vaudeville show to be given on Friday and Saturday night now go through with a smoothness and swing that presages well for the entertainment. With the splendidly balanced programme that has been prepared it is hard to pick out anything for special mention, but the extracts from Bohemian Girl, in which is included a number of favorite songs, as rendered by Mrs. Parry and Messrs. Thompson and Day should alone draw crowded houses.

The medical headquarters of the steamship service of the Kaslo and Slocan Railway and Navigation Co., have been transferred from Kaslo to Nelson. Drs. Hall and Rose have accepted the appointment as medical officers to the employees of that line.

The mild weather of the past week extened even to the upper mines. At the Silver King a heavy rainfall was experienced which took the snow down several feet. The shipping of supplies to this mine at present is very difficult, the road being in very bad condition.

Your Hotel

will serve

Grape-Nuts

if you ask.

Order the food served dry and with cream to pour over it.

The buffet car to run between Smelter Junction and Eholt has arrived from the east and has gone on the run.

A slide on the line of the C. P. R. between Nelson and Robson yesterday was the cause of the evening train being three hours late.

The plan for the Vaudeville shows to be given Friday and Saturday evenings will open on Thursday morning at 11 a. m. at McDonald's confectionery store.

J. C. Drewry has left for the east to attend the annual meeting of the Canadian Gold Fields Syndicate to be held shortly in Toronto. He will be gone about three months.

Judge Forin left yesterday morning for Fort Steele to hold County court there. From Fort Steele he will go to Golden and is expected to return to Nelson on Monday next to hold Chambers.

The C.P.R. has made the St. Thomas mountain wagon road siding a flag station. This flag station is situated where the wagon road from the Cascade and Rossland-Bonanza reaches the railway.

The annual meeting of the Board of Trade will be held on the evening of Thursday of this week. The president, G. V. Holt will submit his report on the year's doings and the officers for the coming year will be elected.

Kerr and Co. advertise in another column a special sale to reduce stock before stock taking. Ladies would do well to note some of the bargains offered in drygoods by that firm when they think of making purchases

A social is to be given on Monday evening at Fratinity hall by the congregation of St. Saviour's church to welcome the new rector of the church, Rev F. H. Graham, who is expected to arrive from Montreal about the last of the week.

Chas. A. Waterman yesterday commenced sale by action of the household effects of J. S. Lawrence, in the house on Stanley street lately occupied by Rev. H.S. Akehurst. The sale will be continued this afternoon commencing at 2 o'clock.

J. A. Gilker announces a special clearing sale of men's and boys' clothing and boots and shoes, a regular clearing out before the arrival of spring goods. The excellence of Mr. Gilker's stock is well known and purchasers can rely on getting bargains now.

Grant Hall, master mechanic of the C.P.R., and W H. Evans, traveling locomotive engineer, are at the Hume. They are on a tour of inspection of the road and will visit Rossland and other places before returning to Revelstoke which they make their headquarters.

The main building of the Cascade Power company has been completed. There are yet several smaller buildings and some masonry to be done which will occupy the building contractor for perhaps two months longer with a small force. Part of the wire for the transmission line has arrived at Cascade.

Several residents called at the city clerk's office yesterday for the purpose of finding out why their names had been omitted from the list and in each case a satisfactory explanation was given. So far it is found that only four have been left off the list by inadvertnce, and these are to be promptly put on.

A vein of iron which promises to turn out rather valuable has been developed to some extent on Murphy creek by Malcolm McIver, of Rossland. A sample recently sent to the Hall Mines smelter for analysis showed that it ran 50 per cent iron with practically no sulphur. It will make a very desirable flux at least, if it cannot be turned to account for the iron alone.

THE PALM

Has signed a contract to handle the agency of the Hazelwood ice cream for the season of 1902. All orders from now on left with The Palm will receive prompt attention.

W. G. BROWN, Prop.

AT THE HOTELS.

Hume.—J M Mollison, Toronto; C Sherryman, Spokane.

Phair.—S Norman, Spokane; W R Allan, Kaslo; C E Fielding, Grant's Pass, Oregon.

Grand Central.—J Gibson, North Yakima; P Glynn, Dublin; J M Ross, Salmo; J R Winlaw, Winlaw's Siding; W E Lee, Slocan City.

Queens—A S Kerr, Sandon; J D Scott and wife, Boston; F Murphy, Halifax; J A Browne, Spokane; D J McDonald, Denver; B M Swingler, Erie; W J Lemon, Trial.

GET DOWN TO WORK.

Mayor Fletcher's Enthusiastic Supporters Actively Begin Canvass.

An enthusiastic and well-attended meeting of the supporters of the candidature of Frank Fletcher for mayor was held in the premises over P. Burns and Co.'s store last night. Those attending constituted a most thoroughly representative gathering of the voters of the city, and embraced a large number of well known and prominent citizens. An executive committee was appointed to canvass for votes, and all necessary arrangements for carrying on a vigorous and successful campaign. All the workers present were confident as to the success of their candidate, and expect to roll up a good majority at the polls.

FROM THE GAZETTE.

The current issue of the British Columbia Gazette contains the following announcements:

A certificate of incorporation has been granted to the Chicago Copper and Smelting Co., limited, with a capital of $750,000 in $1 shares.

Notice is given that application will be made to the legislative assembly at its next open session for an act extending the time for the commencement and completion of the Vancouver and Westminster railway.

John H. Mackenzie, mining engineer of Rossland, B.C., has been appointed attorney for the LeRoi Mining company limited, in place of Robert James Frecheville.

A CLEANLY AGE.

Twentieth Century Ideas Incline Toward Sanitation and Preventatives.

Nowadays scientists believe that in cleanliness lies the secret of prevention of diseases.

To prevent a disease, remove the cause.

Just as unclean habits breed many diseases, so careless habits will breed dandruff. Improper use of another's brushes, combs, etc. will surely cause dandruff, and, in time, will just as surely cause baldness.

It's microbic infection, nothing more nor less.

Newbro's Herpicide kills the dandruff germ, and causes hair to grow luxuriantly. Herpicide is absolutely free from grease or other injurious substances.

CLEARANCE SALE

MRS. ENFIELD will sell the balance of her

MILLINERY GOODS AT COST

OPERA HOUSE BLOCK.

E. J. KERR versus WM. DAVIDSON

Take Notice that a default summons was issued out of the County Court of Kootenay, holden at Revelstoke, by the said Kerr against you Wm. Davidson of Nelson, B. C., for the sum of $49.41 and costs on the 16th day of December, A. D. 1901, and an order was made for substituted service of the said summons.

J. M. SCOTT, Revelstoke, B.C.
Solicitor for the Plaintiff.
Dated January 2nd, 1902.

SILVER KING MIKE

Will pay the highest cash price for all kinds of second hand goods. Will buy or sell anything from an anchor to a needle. Furniture, stoves, carperts, cooking utensils, bought in household quantities. Also cast off clothing. Call and see me or write. Address Silver King Mike, Box 209. Hall Street, Nelson, B. C.

N. E. T. CO.

40 MINUTE SERVICE

BOGUSTOWN—7:00 a. m., 7:40, 8:20, etc., being odd hour and 40 minutes past and even hour and 20 minutes past. Last car 10:15 p.m.

STANLEY ST.—6:45 a. m., 7:20, 8:00, 8:40, 9:20, etc., being even hour and 40 minutes past, and odd 20 minutes past. Last car 10:30 p.m.

A. V. MASON.

CHADBOURN & M'LAREN

INSURANCE, REAL ESTATE and MINING AGENTS

MONEY TO LOAN.

Representing the oldest and best Fire and Life Insurance Companies doing business in the city. Agents for the

STANDARD LOAN COMPANY

Mines bought, sold and reported on

OFFICE: MADDEN BLOCK
Cor Ward & Baker Sts Nelson, B.C.

NOTICE

THE DELMONICO

After this date will be under the management of J. W. Tramill who has purchased a half interest in the business with J. P. Forestell. The kitchen will be in charge of the latter and again the union cards are in sight.

HOT WAFFLES AND GOOD COFFEE A SPECIALTY.

First class butter, Maple Syrup and Cream Always on hand.

Try The Delmonico

SORE BACK

Lumbago, pains in the back or side, soreness, swelling or inflammation find no standing ground after an application of Griffiths' Liniment—penetrates in a minute, dispels the pain, stops the suffering. You will find it better than plasters.

Mr. Mack White, well known trainer of the Toronto Lacrosse Club and Osgoode Football Club says: "Griffiths' Liniment is unequalled for athletes or those training. I have used it with the best of success for sore back, stiffness, soreness, sprains and all forms of swelling and inflammation.

For sale by J. R VanstoneNelson, B. C

Big Watch Sale

See Our Window

Twenty-five per cent discount, the best value ever offered.

Patenaude Bros.

JEWELERS.

Slaughter Sale

For the next thirty days I will give a great Slaughter Sale in all lines in stock consisting of

Boy's and Men's Clothing, Furnishings, Hats, Caps Boots and Shoes

In order to make room for Spring Stock I must slaughter some of my present stock and wish to give my many customers the benefit thereof. Now is the chance to partake of some of the best Bargains ever offered in Kootenay. The sale is genuine, the stock new and the prices away down. Call, get prices, examine goods and be convinced that I am offering the greatest bargains ever offered in Nelson.

J. A. GILKER

KEEP POSTED

Kerr' Clean Up Sale is on. Are you interested? Read on and you must be

A RAINCOAT SPECIAL—Ladies Waterproofs, colors fawn, black, navy, made with or without lapels, all seams silk stitched, Velvet ar Silk collars, every garment guaranteed, regular 13.50, now $10

We must clear out our stock of Silk Blouses before stock taking. Japanese Silk Blouses, Taffetta finish, colors sky, pink. royal, navy, black, having pleated back and front, Bishop sleeves with band effects, lined throughout, sizes 32, 34, 36, 38, $5, sale price, $3.00

MILLINERY—Ready-to-Wear Felt Hats, Trimmed Hats, Toques, Children's Headwear, Infant's Silk Bonnets, to be sold regardless of cost.

ONE SPECIAL—Ladies' Felt Walking Hats and Sailors, all the leading colors, regular 1,50 aud 2.00, special - - - 75c.

KERR & CO.

Cor. Baker & Ward Sts. Nelson, B. C.

Notice to Our Customers

GIVEN AWAY

With each purchase from $10 to $25 one handsome Oil Painting. Over $25 a large Oil Painting.

This Is for One Week Only.

D. M'ARTHUR & CO.

COMMITTEE MEETINGS

of the supporters of

FRANK FLETCHER

Candidate for Mayor for 1902

will be held every evening till Election Day, Jan. 16th, at Committee Rooms,

BURNS' BLOCK,

Over Imperial Bank of Canada

All Friends and Supporters Are Cordially Invited to Attend.

The Waverley Hotel

J. N. DAVIDSON, Prop.

Rates $1.00 to $1.50 per day. First class Meals, 25c. Next door to Opera House. P. O. Box 210. Telephone 147. Victoria St., Nelson.

CANADA PERMANENT AND WESTERN CANADA MORTGAGE CORPORATION.

HEAD OFFICE TORONTO, ONT.

Money to loan on Straight Mortgage. Apply to G. L. LENNOX, Baker St. Nelson.

GALT COAL.

For domestic or steam use. A full supply always on hand.

Rates to all railway and lake points

W. P. TIERNEY, General Agent.

Tel. No. 265.

Office — Two doors west C.P.R. offices.

Are you in want? If you are, tell the people, through The Miner want column, what you are in want of You'll get it.

IMPERIAL HOTEL

LATE SILVER KING HOTEL

Finest and Best Bar in the City. The best Brands of Liquors and Cigars.

On the American or European Plan

The Restaurant is in charge of CHEF MORRISSEY, well known as a steward of the boats on the Columbia River.

JOSEPH HARWOOD, - Proprietor

West Transfer Co.

N. T. MACLEOD, MANAGER.

Coal AND Wood

Best Fir and Tamarac Always on hand.

All Kinds of Teaming and Commission Work.

Office on Baker Street. Tel

NOTICE

TO THE ELECTORS OF THE EAST WARD OF THE CITY OF NELSON:

I hereby announce myself as an independent candidate for alderman for the East Ward. I have served as alderman for three years and on my record during that time I am willing to stand or fall, and respectfully ask your vote and influence.

CHARLES HILLYER.

Jan. 4th, 1902.

Corporation of the City of Nelson.

NOTICE

Public notice is hereby given to the electors of the Municipality of the City of Nelson that I require the presence of the said Electors in the Council Chamber at the City office on Josephine street in the City of Nelson, on Monday the 13th day of January, 1902, at 12 o'clock noon, for the purpose of electing persons to represent them in the Municipal Council as Mayor and Aldermen and for the further purpose of electing persons to represent them in the Board of School Trustees for the City of Nelson.

The nomination of candidates shall be as follows: The candidates shall be nominated in writing. The writing shall be subscribed by two voters of the Municipality as proposer and seconder and shall be delivered to the returning officer at any time between the date of the notice and 2 p. m. of the day of the nomination and in the event of a poll being necessary, such poll will be opened on the 16th day of January, 1902, between the hours of 8 o'clock a.m. and 4 p. m., for the East Ward at the Police office on the East side of Josephine Street, between Victoria and Baker streets and for the West Ward at the office of Ward Brothers, on the North side of Baker Street between Stanley and Kootenay streets, of which every person is hereby required to take notice and govern himself accordingly.

The persons qualified to be nominated for and elected as Mayor, shall be such persons as are male British subjects, of the full age of twenty-one (21) years and who are not disqualified under any law and who have been for the six (6) months next preceding the day of nomination, the registered owner in the Land Registry office, of land or real property in the City of Nelson, of the assessed value on the last Municipal Assessment roll of $1,000.00 or more, over and above any registered encumbrance or charge and who are otherwise duly qualified as Municipal voters.

The persons qualified to be nominated for and elected as Aldermen of the City of Nelson, shall be such persons as are male British subjects of the full age of twenty-one (21) years and who are not disqualified under any law and who have been for the six (6) months next preceding the day of nomination, the registered owner in the Land Registry office of land or real property in the City of Nelson, of the assessed value on the last Municipal Assessment roll of $500.00 or more, over and above any registered encumbrance or charge and who are otherwise qualified as Municipal voters.

The persons qualified to be nominated for and elected as School Trustees of the City of Nelson, are such persons as are householders in the School District of the City of Nelson, who are British subjects of the full age of twenty-one (21) years and who are qualified by the Public Schools Act to vote at an election of School Trustees in the School District of the City of Nelson.

Given under my hand at Nelson, B. C., the 3rd day of January, 1902.

J. K STRACHAN, Returning Officer.

PRIVATE TUITION.

Students prepared for Departmental and other Examination

Commercial work a specialty.

J. C. SLATER, 4th door above City Hall.

Holding a Reputation

Every act helps to create a reputation and by reputation you judge character. Our reputation is founded on the excellent things we have sold and our character depends on keeping up this reputation. We take every precaution to give our friends the benefit and we offer special value and some low prices on a variety of beautiful

Watches, Rings and Jewels

Suitable for women and men. Lamps, Cut Glass, etc.

Watch Repairing a Specialty

J. J. WALKER

THE JEWELER

Cor. Baker & Stanley Sts., Nelson

E. J. SCOVIL

MINING BROKER, NOTARY

Windermere Mines. Correspondence Solicited

WINDERMERE, B. C.

NOTICE

TO THE ELECTORS OF THE CITY OF NELSON:

At the request of a large number of property owners and ratepayers I again offer myself as candidate for mayor of the City of Nelson at the coming municipal election, and respectfully ask all those who think I have served the City's interest to vote for me.

Yours Respefully,

FRANK FLETCHER.

Jan. 4th, 1902.

NOTICE

TO THE ELECTORS OF NELSON:

In response to the request of a large number of property owners and ratepayers I again offer myself as a candidate for alderman in the East Ward of the City of Nelson, at the coming municipal election.

Thanking you for your support in the past, your vote and influence respectfully solicited.

W. G. GILLETT.

Nelson, B.C., Jan. 4th, 1902.

A CARD

TO THE ELECTORS OF THE EAST WARD:

Ladies and Gentlemen,—I beg to announce myself a candidate in the forthcoming election of aldermen for the East Ward and respectfully solicit the favor of your vote and influence.

JOHN PATERSON.

Nelson, B. C., Jan. 4th, 1902.

NOTICE

TO THE ELECTORS OF THE CITY OF NELSON:

I beg to offer myself as an Alderman for the West Ward and respectfully ask your vote and interest.

JOHN HAMILTON.

Dated Jan. 4th, 1902.

NOTICE

TO THE ELECTORS OF THE CITY OF NELSON:

At the request of several I have consented to offer myself for election as Alderman for the West Ward and respectfully ask all those who think the interests of the city will be served by my election to vote for me.

JOHN ELLIOT.

Nelson, Jan. 4th, 1902.

NOTICE

TO THE ELECTORS OF THE CITY OF NELSON:

I beg to offer myself as an Alderman for the West Ward and respectfully ask your vote and interest.

HAROLD SELOUS.

Dated Jan. 4th, 1902.

NOTICE

TO THE ELECTORS OF NELSON:

I beg to offer myself as an alderman for the east ward, and respectfully ask your vote and interest.

W. J. WILSON.