Occidental Hotel.
SAMPLE ROOM
FOR COMMERCIAL TRAVELERS.
The Bar is supplied with only the best Wines, Liquors and Cigars. Wieland's Celebrated Philadelphia Lager Beer on Draught.

Nanaimo Courier.

Occidental Hotel.
First-Class—Large Rooms.
Nicely Furnished
☞ Special attention given to the Dining Department. Charges moderate
J. DECKER & CO., Props.

Vol. 1. NANAIMO B. C., TUESDAY, JULY 30, 1889. No. 111

YOUR FINAL CHANCE!
Sale About to Close Shortly
THE BUSINESS ABOUT TO BE DISPOSED OF.
Get Your Goods at Cost Price!
WHILST YOU HAVE THE CHANCE.
Dry Goods, Millinery and Men's Furnishing Goods at
ARTHUR BULLOCK'S Crescent Store

THE BALANCE OF OUR
Sunshades
At Cost
FOR THE NEXT TEN DAYS.
SPENCER & PERKINS

Hudson's Bay Co'y,
Importers,
Have Received Ex "Mennock" and "Stowe" Full Supplies of Liquors and Provisions and Offer the Same for Sale at Market Prices.
Wharf Street, - Victoria, B. C.
Ap 23

Nanaimo Saw Mill.
Haslem & Lees,
MANUFACTURERS OF ALL KINDS OF
Rough and Dressed Lumber, Shingles, Laths and Pickets, Doors, Windows and Blinds,
Moulding, Turning, Scroll Sawing, and all kinds of Wood Finishings.
☞ All orders sent to their address at Nanaimo, B.C., will have the most prompt attention. Ap 23 HASLEM & LEES.

FOR SALE
TWO MILLION BRICKS.
BY THE
PIONEER STEAM BRICK YARD.
COUGHLAN & MASON Proprietors, Victoria, B. C.
P. O. Box, 110.

A. R. JOHNSTON & Co.
Importers & Commission Merchants.
BASTION STREET & GORDON'S WHARF,
NANAIMO.
A FULL LINE OF
Finest Groceries and Fresh Provisions
KEPT IN STOCK.
Ships Disbursed and Supplies Furnished
FAMILIES AND SHIPPING SUPPLIED. GOODS DELIVERED TO ALL PARTS OF CITY AND VICINITY.
AGENT FOR PACIFIC COAST STEAMSHIP COMPANY
AGENT FOR THE EAST COAST STEAMSHIP COMPANY

They Got the Pig.

Speaking of the toll gate near the 'pool, which was the last on the old Boston and Albany line to be torn down, recalls to memory an amusing incident which old Dr. Shaw, its keeper, used to relate.

Shaw used to travel with an old ventriloquist by the name of Potter some years before he began to tend the gate, and he was a pretty clever magician, the doctor was, so the two hitched up well together.

Well, the story goes that Potter and Shaw were riding in 'Reub' Underwood's coach over the Monson and Southbridge line, and the vehicle was crowded with passengers who considered themselves pretty high toned folks, and I guess they really were.

At any rate when the stage arrived at Southbridge they all got out and went into the tavern there to get dinner. The party sat down at the table and Potter, the ventriloquist, who was a stranger to all excepting Shaw, came in after taking a sip of "toddy" and sat down also at the same table. A roast pig was brought in on a platter by the servant and set upon the table, and just after one member of the party had finished saying grace and began carving the pig, it squealed terrifically, and the majority of the members of the party not knowing that Potter was a ventriloquist, as I said, thought for a moment that the pig was alive, and after screeching and screaming, the carver simultaneously throwing his knife and fork across the dining room, got up and left the table, leaving Potter and Shaw to finish the pig.—Boston Globe.

He Still Lives.

He stood on the steps of the City Hall yesterday and blew his nose and wiped his eyes and steadied himself by one of the stone columns, and when he was asked if he were ill he replied;

"You bet I'm ill! 'Tain't in the body, but right here—right here in the heart!"

"Are you subject to heart trouble?"

"You bet! Heart's allus been troubled. That's why I drink."

"Have you been drinking?"

"'Course I have. I'm three drinks high. That's why I cry. When I get about half drunk I feel so sad and lonesome that I wouldn' give a frozen banana to live another day."

"Do you feel that way now?"

"I do. I don't care to live another minute. I'd welcome death with outstretched arms!"

"Poor man!"

"Don't! Sympathy allus breaks me down. Three drinks and a few kind words make a child of me. Please go away and let me stand here and freeze to death. I'm no good on earth. I want to die."

The policeman on duty in the lower corridor was informed of the case, and he went out and gave the man the collar. Presto change! He had scarcely got hold of him when the sorrowful hearted began to resist in the most vigorous manner, and as he was finally landed in the patrol wagon he called out: "Old fel, I've got my eye on you, and I want to live a thousand years to get even!"—Detroit Free Press.

Gen. Sherman at the Play.

Most people are aware that Gen. W. T. Sherman is a resident of New York, and that he is one of the most tireless of theatre goers. He is a first nighter, and usually a conspicuous figure on an aisle seat or in a proscenium box. A peculiarity of the general's is that he seems to forget that any one besides himself is in the theatre. He talks to his companion about the people on the stage in a tone of voice easily audible up in the balcony. He coughs, clears his throat, blows his nose with a sound like a steam whistle, and actually bellows out his remarks without regard of his surroundings. The other night at one of the fashionable houses he broke in upon a perfectly silent bit of stage action, which was being worked out by a young actress, with the stentorian praise of:

"She's going to make an actress."

Everybody near him stared and then laughed. The general did not appear to be aware he had been heard, coughed, blew his nose audibly, and then settled back into his big collar with a loud grunt of utter contentment. At that theatre, where everybody knows the old warrior, his rumbling interruptions are accepted good naturedly.—New York Letter to Pittsburg Post.

"Green's Funeral Tune."

The Listener knows a distinguished musical critic who has a playful side to his character and, who, for instance, had the performance of "Verdi's Requiem Mass" down on his budget of memoranda the other day as "Green's funeral tune." At the hall the Listener encountered the great critic as he was coming out.

"How did you like it?" asked the Listener.

"It was great; I think I never heard the tune played so well in my life."

And he passed on. Just behind the Listener were two good looking girls, who had been in a state of perfunctory rapture over the performance. One of them whispered to her companion:

"Did you hear what that man called the requiem? A tune! How perfectly shocking! I should think people so ignorant as that would stay away from concerts!"—Boston Transcript.

Complete Rest.

Fred's mamma was not at all well, and the doctor said she must "take a complete rest" at once. So presently the family took wing for Northport, in the wilds of Maine. The first night of their sojourn there mamma was putting Fred to bed, and, as usual, called him to her side to say his prayers. The little fellow's face was an interrogation point of astonishment and dismay, and no persuasion could induce him to pray. Mamma looked puzzled and grieved; whereupon her little son, with an unlifting of his small pug nose suggestive of infinite disgust, proceeded to enlighten her mind: "Why, mamma! the doctor said we must take a complete rest!"—New York Tribune.

OUR CITY FATHERS.

The usual weekly meeting of the City Council was held last night in the Council Chamber. Present, His Worship Mayor Bate, Aldermen Nightingale, Hilbert, Webb, Abrams, Mahrer.

The minutes of the last meeting were read and adopted.

COMMUNICATIONS.

A communication was received from J. W. Smith, Auditor, Victoria, requesting the immediate payment of the salaries due to teachers for the past fiscal year.

Ald. Mahrer moved that the communication be received and no action taken in the matter. Motion carried.

BILLS.

D. Stevenson for two days work on the Sanitary Committee, $10. Referred to the Finance Committee to be paid if found correct.

TENDERS.

A tender was received from Foster Bros., offering to paint, kalsomine and repair the City Hall for the sum of $265.

A tender was received for the same work from W. B. Nichols, who offered to do the work for the sum of $165.

Ald. Baker moved, seconded by Ald. Nightingale, that the lowest tender be accepted. Motion carried.

The Mayor—It would have been better if we had had the weather boards on the north side of the City Hall stripped off and new rustic lumber put on.

Some discussion ensued as to how much this would interfere with the tender already let.

Ald. Nightingale moved that the Mayor's suggestion be carried out. The motion carried.

REPORTS OF COMMITTEES.

Ald. Abrams—I spoke to the Chairman of the Street Committee regarding the feasibility of procuring gravel from the Nanaimo river and he was of the opinion that just as good gravel could be obtained in this city, that is to say in the proposed cut in Fitz-William Street. He would put a man to screen it just as a test.

Ald. Nightingale—It is already understood that the Street Committee has power to cut through the hill on Fitz William Street and so on through Lubbock Square to let the water off the place known as Cornish Town, and the gravel might as well be utilized. There is a great deal of gravel in the proposed cut, but we may strike "hardpan" near the Occidental Hotel.

Ald. Hilbert thought the scheme an excellent one, as the Council would kill two birds with one stone.

The report was received and the matter deferred until next meeting.

THE STREET COMMITTEE'S REPORT.

The workmen are employed grading and removing stumps on the Esplanade. The work is progressing favorably. Mr. Baker and his men are employed on Gillespie Street cutting brush and clearing out small stumps so that teams can get in.

Ald. Nightingale—We are scared to start any fires on account of the dryness that pervades everything but if a little rain should fall we can burn the brush and stumps on the Esplanade. The report was received and adopted.

Ald. Nightingale said he had consulted with the firemen on the hose cart question and and they had decided to purchase one marked No. 1, but wanted a bell with it. The price of the cart without the bell is $185. The bell would probably cost about $15.

Ald. Abrams moved, seconded by Ald. Nightingale, that the City Clerk be empowered to purchase the hose cart and bell. Motion carried.

Ald. Nightingale—I am proud to say we have as smart a lot of firemen as any city in the Province and they take an interest in the work. They will show the Victoria men or the firemen of any other city what they are made of.

Ald. Nightingale—Is there any news about the public scales for Victoria Crescent?

The City Clerk—It is ordered and will arrive. There is some trouble about the freight. I am expecting a letter soon.

Ald. Nightingale—I move that tenders be called for to rebuild Commercial street sidewalk on the water side, leaving out that portion in front of Wilson's store. I have given notice that no more verandah posts must be placed on the sidewalk as they are a decided nuisance.

The Mayor wished to know what would be done about the Crescent sidewalks.

Ald. Nightingale thought that they had better confine themselves to one job at a time.

Ald. Hilbert thought it would be advisable to extend a sidewalk up Nicol Street as far as the new store. It is a new industry in that part of the city.

Ald. Nightingale thought it was a considerable industry; he had heard money jingling in the back room.

Ald. Abrams—I move that a committee be sent to enquire of the Trustees of the English School what they will let us have about 30 feet of their property for, so that we can widen Church Street. Ald. Baker seconded the motion, which carried.

At this juncture Ald. Abrams, who had to attend another meeting, left and soon after Ald. Peck arrived.

The Contagious Disease By-law was reconsidered and is to have the City Seal attached and be published.

Ald. Nightingale gave notice that he would introduce a by-law next Monday to borrow $5,000 for the purpose of reconstructing Bastion Street bridge.

Ald. Baker—I was talking to Keddy and he still thinks he could fill it up. Why throw obstacles in his way? Mr. Robins will build a culvert.

The Mayor thought that Chapel Street might be widened, as at present it was *only 33 feet* wide. Some of the property owners might donate a little land for the purpose.

Ald. Baker wished to know how much money was on hand for keeping the cemetery in order as the walks need ashes placed on them.

Ald. Webb—I understand that there were two men there for that purpose.

Ald. Baker—All they did was to cut the grass and brush. Putting the place in order and keeping it in order are two very different things. As far as our few dollars will go we will do our utmost to put the place in order.

Ald. Hilbert moved, seconded by Ald. Peck that the Street Committee put the roadways, &c., in order. Passed.

Ald. Hilbert moved that a sidewalk and crossing be placed on Nicol Street. No one seconded the motion.

Ald. Peck called the attention of the Street Committee to the lumber and rubbish still standing on Victoria Crescent. He had spoken about it before.

Ald. Nightingale said that Frost had been spoken to on the subject but whenever he sees him now he bolts down some alley.

Ald. Baker—We have his $20 forfeit.

The meeting then adjourned.

ITEMS OF INTEREST.

Call and enjoy a cool drink of Lager at the Central Hotel. *

The trial in the case of the nameless sloop that contained the whiskey comes up to-day.

The Central hotel is to have a new and attractive lamp.

G. H. Blakeway & Co. received a large consignment of drugs, chemicals and perfumes yesterday. jy21-1m.

Halleck & Howe, of the Central hotel, have just received a consignment of extra pale Wieland Beer, which for the benefit of patrons is kept on ice.

One of our Aldermen said he had *heard* that the water was not all it should be. Maybe he don't drink it without a judicious admixture.

The City Council is looking after the lumber and rubbish on the streets. Some one will get fined.

A large bush fire was burning on Sunday near the Nanaimo river meadows.

John Weiland's Extra Pale Lager Beer on draught and ice-cold at the Central Hotel.

The woman who was accused of setting fire to the Occidental hotel, Victoria, has been sentenced to four years in the Walla Walla penitentiary for theft.

For the finest and newest perfumes go to Blakeway & Co., Druggists. jy21-1m

Ice Cold Milk Shake at Pimbury's. *

The steamer Maude, that went ashore on San Juan Island last Friday, got off safely.

The bear on Beacon Hill has grown so much that his collar has become too small for him. A contract will be let to remove it.

Gold mining in the Saskatchewan is looking up—$8,000 having been taken out this year.

Blakeway & Co. have the most complete stock of toilet requisites on the Island. jy21-1m

PERSONAL.

Mrs. A. G. Horne and Miss Sarah Wilson went to Victoria yesterday.

E. B. Paul, M. A., left by yesterday's train en route for Saanich to visit relatives.

F. W. Wright, commission merchant, of Victoria, was in town yesterday.

A. Bullock, T. Evans and J. Jolly left yesterday for the capital.

W. C. Halleck, of the Central hotel, returned yesterday from a visit to his family.

ROYAL HOTEL.

R. Hamill, Port Arthur, and E. Wilmot.

CENTRAL HOTEL.

L. L. Smith, Ladner's Landing.

WINDSOR HOUSE.

H. H. Wickoff, Los Angeles, Cal.; J. Cumberland, Kingston, Ont.

OCCIDENTAL HOTEL.

C. H. Rowe, Cowichan; C. A. Lombard, Victoria; W. S. S. Kennedy, Wellington.

The Devil's Poem.

The editor had gone to a dog fight, leaving the devil in charge of the office. The irrepressible spring poet makes his appearance with a short poem which he wishes to be inserted. He gives the devil $2 to set it up and insert it in the next edition of the paper. This is how it appeared:

NATURE AND SPRINGTIME.

BY ALGERNON J. DUBBS.

what a beautiful time is Spring
When the Birdies begin to sinG
And the bumblebee and The chick-
a-dee
carry their heds around in a sling
when the black and Tikling aunts
Crawl ud the yung mans Pants
And eht strdlebuG and miskeeto
hug
while the spiders Ingage in a dance
and the birds git drunk on due
& ofers the robin a chue
While the Grate o'wL blinks
& tue sparow winks
at the wife Of the gra cuckoo
as the koon gose off on A spre
Along with the chipmunk & fle
& the Oderus skunk
gets thunderN drunk
And trise to make Luve to the be.

GOOD FOR THE C. P. R.

Sixteen Carloads of Freight From Yokohama to New York in Twenty-One Days.

New York, July 29.—Another consignment of silk and first-crop tea, occupying over sixteen freight cars, has arrived in this city for Yokohama, *via* steamship to Vancouver, B. C., and the transcontinental rail route from Vancouver to New York, being one of the fastest shipments between Yokohama and New York. It took the steamer Parthia 13 days to make the trip from Yokohama to Vancouver. After nearly one day's delay in transferring the goods from the steamer to the cars, the Canadian Pacific Railway hauled them to Prescott when they were floated across the St. Lawrence to Ogdensburg, N. Y. There the Rome, Watertown & Ogdensburg Railway took them to Utica. The New York, Ontario & Western brought them from there to New York, making the time from Yokohama 21 days. The distance is nearly 8,000 miles.

Rowdyism on Newcastle Townsite.

The residents on Newcastle Townsite are very much in earnest about wishing the Indians removed off that property as they are decidedly a nuisance owing to the row that is made there nearly every night of the week. Some of the drunken scenes enacted in that vicinity are simply disgraceful, and families resident on the Townsite say that it is not safe for their women-folk to stir out at night owing to the rowdyism that exists thereabouts. The trouble seems to be that some of the Siwash cabins are situated on the roads, and that only the Council can cause the owners of them to move away.

Something ought to be done and that speedily.

POLICE COURT.

(Before J. H. Planta, S. M.)

H. Howe, a seaman, on the ship Richard III., was charged with assaulting James McIntyre, part owner of that vessel. The prisoner pleaded guilty and asked for a light sentence. The case was adjourned until to-day to enquire as to the defendant's sanity.

The World in General.

Boulanger Suffers a Crushing Defeat At the Late Elections in France, Only 12 Supporters.

Terrible Cyclones Visit Southern Hungary—Rivers Rising and are Filled with Bodies.

The Shah Will Return Home Shortly—A Grand Sparring Match to Take Place in New York.

A SENSATIONAL ARTICLE.

London, July 29.—An anonymous article on papacy, in the *Contemporary Review* for August, created a decided sensation here. Besides his startling disclosure as to the Monsigneur Persico, the writer throws a flood of light upon the purpose of the recent secret consistory at Rome, regarding which speculation has been rampant, and his statements on this point are equally sensational. He asserts that the Pope at this consistory declared to the Cardinals that he had received an autograph letter from Emperor Francis Joseph of Austria, offering him an asylum in case it should become necessary for Austria to notify Italy that the latter's forcible seizure of papal palaces was regarded by Austria as a *casus belli*.

The *Pall Mall Gazette* to-day comments *upon this article at some length*, referring to the writer's evident conviction that an English speaking Pope must be elected to succeed Leo XII. The *Gazette* says:—"If either Cardinal Gibbons or Cardinal Manning is elected the Church will be in a position to make a gallant attempt to reconquer the world, but the leadership of mankind is beyond the reach of an Italian, pre-occupied with grievances over Italian domination."

FRENCH POLITICS.

Paris, July 29.—General elections were held throughout France yesterday. Boulanger contested 451 cantons out of 1429. He was returned in Bordeaux by a vote of 3316 to 2691. He was defeated in Montpelier and Rouen. Other returns are still incomplete.

Yesterday the time expired within which Boulanger, Dillon and Rochefort were summoned to answer before the high court of the Senate the charges preferred against them. The accused having failed to respond, the decree of the court was read before the residences of the expelled persons, ordering them to appear within ten days, and in the event of them failing so to do, sequestering their property and depriving them of their citizenship.

The publication yesterday by the Boulangist organ *La Concorde* of some of the high court of the Senate which was to try Boulanger, causes a great sensation in Paris, as the depositions published are only such as were favorable to the accused. The Government was very much incensed and last night, by order of the ministery M. Mermiex, editor of the paper, was taken into custody. Other arrests are expected to follow.

LATEST.

Returns from 813 cantons show that 468 Republicans, 245 Conservatives and only eleven Boulangists were elected and in 98 cantons second ballots will be necessary. Further returns indicate that the Boulangists have succeeded in electing but 12 candidates in 1200 cantons. The Government supporters and officials are jubilant. The Conservatives have gained 200 seats. M. M. Wilson and L'Herisse are defeated.

VICTORIA WON'T ABDICATE.

London, July 29.—It was rumored in the lobbies of the Commons yesterday that the Prince of Wales is anxious that the Queen should abdicate, as he believes, that he could secure a more favorable civil list at the present time, while, if his ascent of the throne should be deferred for any considerable number of years this would become exceedingly doubtful. The Queen herself, it is said, while recognizing the force of these considerations, is unwilling to take such a step as long as her health remains good.

Sir Julian Pauncefote, British Minister to the United States, arrived in London from Washington last evening, and was enthusiastically welcomed.

A deadlock between Government and the London County Council is imminent. Lord Salisbury has put his foot down upon some more radical proposals of the council and manifests a determination to stand firm.

News of a decisive engagement with the Dervishes in Egypt is expected as soon as the arrival of Col. Ritchen at the front with reinforcements. This will be the signal for aggressive operations on the part of the British and Egyptian troops.

BETTER HAVE KEPT QUIET.

Dublin, July 29.—Doctor Charles K. D. Tanner, M. P., for Mid-Cork, was arraigned at Tipperary to-day on the charge of assaulting police inspector Stephens last May and sentenced to one month imprisonment. When the sentence was pronounced, Dr. Tanner turned to the magistrate and cried, "I defy you; the magistry are the real criminals," whereupon the magistrate added three months to his sentence.

A NEW RAILWAY.

Omaha, Neb., July 29.—The Omaha, Lincoln & Gulf Railway, articles of incorporation for which were filed with the Secretary of State at Lincoln on Saturday, proves to be an enterprise of the Chicago, Rock Island & Pacific. The plan is to build ninety miles from Omaha to Hutchinson, and there connect with the Oklahoma road now built, and then construct to the Gulf. The southern terminus will be Bryertan, Texas, and the length of the proposed line is 1200 miles.

FOREST FIRES.

Fort Benton, Mont., July 29.—Forest fires are reported in the mountains and along the banks of the Mississippi for many miles below here. At Bowdoin the section house was burned, and Miss Mattie Johnson, a school teacher, so severely burned that her recovery is doubtful. The Northern Pacific track east of Livingston is burned out for a short distance, but has been repaired. Several mining camps have been deserted and ranchers are plowing around their land to prevent the fire in the grass from running across their fields. So far no loss of life has been reported.

THEY MEAN BUSINESS.

Authorities at Vienna have received information that striking miners in Gray District are conspiring to blow up public buildings and residences of mine owners and managers. The Government has taken precaution to gather together in one place all explosives in the district, and they are now being heavily guarded by the military. All public houses in the district have been ordered closed at nine o'clock at night. Eight of the agitators have been arrested.

RUNNING FROM THE DETECTIVE.

Hampton, N. A., July 29.—Jake Kilrain and wife arrived here from Baltimore yesterday, going to escape Detective Norris, who has obtained the necessary papers for Kilrain's arrest in Maryland. His arrival here created considerable excitement. He registered at an hotel here under an assumed name and left town this morning.

TERRIBLE CYCLONE.

Vienna, July 29.—Reports of the havoc wrought by the cyclones which have visited southern Hungary within the last few days are constantly arriving and greatly add to the horror of the situation depicted by previous dispatches. The Danube, Thiess and other rivers are literally filled with floating *debris*, with which is mingled the bodies of hundreds of men, women and children, together with the carcasses of animals. Large numbers of churches and other large buildings and hundreds of small dwellings have been swept away, and along the banks of the Danube alone 21 large mills have been destroyed. The large ferry boat plying between Pesth and Buda was caught in the storm and hurled against a steamship. The ferry boat was crowded with passengers, nearly every one of whom were lost. The circus pavilion was demolished, S. Zeegedien and a number of spectators were injured, some of them fatally.

AFTER A BAD HUSBAND

Rock Island, Ills., July 29.—L. D. Dimock, a prominent livery stable keeper and a son of one of the wealthy citizens of the town, was caught in a disreputable house here by his wife at a late hour Saturday night and in a tussel that ensued between man and wife Dimock was shot through the body and lies in a critical condition. Mrs. Dimock was arrested and claims she meant to shoot one of the women and her husband interfered and she accidentally shot him. Dimock corroborated this story while the women of the horse say she deliberately shot her husband.

A SEVERE STORM.

Ashland, Wis., July 29.—The severest storm ever known here struck this city about two o'clock Saturday afternoon. It came in the shape of a lowering cloud that seemed to burst over the city accompanied by a terrific wind which filled the air with all kinds of loose matter. Trees were torn up and twisted from their roots. A house was carried from its foundation and wrecked. The Superior Lumber Company's refuse burner was blown down and the smokestack of another mill wrecked. Nearly 200,000 feet of lumber was blown off the dock into the bay.

A WARNING.

The modes of death's approach are various, and statistics show conclusively that more persons die from diseases of the Throat and Lungs than any other. It is probable that everyone, without exception receives vast numbers of Tubercle Germs into the system and where these germs fall upon suitable soil they start into life and develop, at first slowly and is shown by a slight tickling sensation in the throat and if allowed to continue their ravages they extend to the lungs producing Consumption and to the head, causing Catarrh. Now all is dangerous, and if allowed to proceed will in time cause death. At the onset you must act with promptness; allowing a cold to go without attention is dangerous and may lose you life. As soon as you feel that something wrong with your Throat, Lungs or Nostrils obtain a bottle of Boschee's German Syrup It will give you immediate relief.

CREATION'S LOWER ORDERS.

Over 75,000 monkeys were killed in Brasil last year and the pelts shipped to London to be made into furs. If the fashion continues the monkey race will be thinned out amazingly in the next two or three years.

An African trader has so trained a young gorilla that it follows him around like a dog. It recently accompanied him on a tramp of twenty miles. The animal does numerous tricks, and is so docile that its master doesn't hesitate to allow it to sleep with him.

Testimony has just been given before the grand jury at Russellville, Ky., that a farmer recently had an old ox he was driving stick fast in the mud, whereupon he skinned the animal alive, and, taking the hide, left the poor brute to die in lingering agony.

At Charleston harbor, S. C., a blackbird was seen to dive into water his own depth and bring out a live crab as large as a silver dollar. He flung the crustacean on the beach, and picked and shook him until he killed him, and then made a breakfast on him.

Information comes from London that the proper dog now is the greyhound. Greyhound pups have recently fetched as high as 850 guineas, that price having been paid at a London auction for the puppy Fullerton. Sixty to seventy guineas is said to be a common price for young dogs with any claim to blood.

C. C. Brown, of Duluth, Minn., recently unearthed a genuine freak in the shape of a mammoth cochin rooster, which has four distinct wings, two in their natural places and one at the knee joint of each leg. The bird weighs about sixteen pounds, is alive and well, and uses all four wings when flying. An offer of $250, made by a Chicago party, was refused, and the bird will be exhibited throughout the country.

Clusters of acorns, gilt, silvered or bronzed, and wired to a light chain, are pretty to hang below a bracket or picture, or to entertwine with the ribbon looping back draperies of Madras muslin.

Effective portieres can be crocheted or knit of rags, if sufficient care is given to their preparation. Of course the coarsest needles of wood or bone should be used, and due regard shown to harmony or contrast of color.

In art embroidery the tendency is to go away from painfully short and close stitches to those long slant ones that give much the effect of brush strokes, with the further advantage of being much more quickly executed.

THE :: NANAIMO :: COURIER

AN INDEPENDENT NEWSPAPER

J. J. Shinabarger, Editor and Proprietor.

TUESDAY, JULY 30, 1889.

Mr. James O'Neil is authorized on behalf of the Nanaimo COURIER to canvass for subscriptions, advertising, receive payments and give receipts for the same in the city of Victoria.

Mr. John Currie is authorized on behalf of the Nanaimo COURIER to canvass for subscriptions, receive payments and give receipts for the same in Wellington.

SALUTATORY.

We suppose it is necessary, owing to a long-established custom among newspapers, for us, upon assuming the editorial control and proprietorship of the COURIER, to say a few words regarding our future course, and to map out a line of duty for ourself. This line of duty, in too many instances, is lived up to just so long as the circumstances which gave it birth continue to exist. We have no grandiloquent promises to make. We have taken charge of this paper as a business proposition—the same as any business man would take charge of a mercantile concern. We believe there is a field in Nanaimo for a *live, energetic* and *go-ahead* newspaper. Such we shall use our best endeavors to make the COURIER. Nanaimo's interests shall be our interests; and our interests, like that of every other business man and property-holder in this section of the island, shall be the growth, the extension and the prosperity of Nanaimo. Politically, the COURIER will well guard the interests of the community and will not be in the least afraid to rap any obnoxious head that may pop up. In this respect we have no friends to reward or enemies to punish, and shall well survey the field and weigh the results before giving judgment.

We may say this much, in conclusion, and hope it will be the last time we may have occasion to refer to it, that we are the *sole proprietor* of the COURIER, and its policy will be dictated by us, and no one else.

LUCK.

Among other teachings of the goody-goody sort which we at one time were ready to accept implicitly on the word of the Sunday School teacher and moral essayist, but which a wider experience of the world is continually discrediting, is the saying that there is no such thing as luck. "Prosperity," we have been told a thousand times, "is merely the reward of hard work, sobriety, steady application. Luck is a delusion. It is pluck that wins." It is just as well to give young men these incentives to exertion and warn them against relying on luck, but it is nonsense to assert that it is not a very considerable factor in the struggle. Who does not know men who systematically violate all the rules of copy book morality—who are neither industrious, nor saving, nor honest, nor clever—who nevertheless succeed in life, push their way and become wealthy and therefore respectable? Everything seems to favor them. They lose situations because of carelessness or incompetence, and inside of a week drop into better ones, while a hundred of the plodding, industrious and steady fellows are seeking for a chance in vain. The lucky man buys a house, and before the ink is dry on the agreement some man comes along and gives him a thousand dollars on his bargain. He fails in business not without a strong suspicion of crooked dealing and everybody thinks he is done for, but he gets credit in some mysterious manner and in a month or so is on his feet again. Everything he touches seems to turn out well, though there is no single element in the man's character which seems either to deserve or invite success. According to all the rules of Benjamin Franklin and others who have attempted to formulate the conditions of success in life, he ought to come to poverty and disgrace. But somehow he doesn't. It is unaccountable except on the ground of luck. On the other hand how many men there are who are apparently born unlucky, who are chronic failures in whatever they undertake, through no fault of their own. Whenever they buy the market is sure to fall. When they take a partner or employ an agent he swindles them. Strive and save as they may the battle goes against them and the only reason that can be fairly assigned is ill-luck. One of the ROTHSCHILDS' is said to have made it a rule never to have dealings with an unlucky man. Harsh and arbitrary as such a determination seems it indicates a good deal of shrewd worldly wisdom. There are unlucky men in whose hands nothing prospers. It is folly, of course, for any man to rely on his luck to the neglect of the ordinary conditions of success. Other things being equal prudence, industry and integrity are sure to tell, and the thrifty and persevering man as a rule is able to command success in the long run. But the rule has many exceptions and the element of luck frequently upsets the balance and baffles all calculations.

MISCELLANEOUS NOTES.

MR. J. W. CREIGHTON, who has so ably and successfully filled the editorial chair of the COURIER during the past few months, resigned his position yesterday, and will turn his attention to other pursuits. During his short connection with this paper Mr. CREIGHTON has made many warm personal friends, and none more loyal than those who knaw him best—those who have worked with him and under him in his strenuous endeavors to make an acceptable morning paper. His was rather a work of love than of emolument and he carries with him, wherever his lot may hereafter be cast, the sincere well wishes of his whilom colaborers for his future prosperity and happiness; and in this wish we are sure we echo the sentiments of a majority of the people of Nanaimo.

The female suffragists have met the women's protest in the *Nineteenth Century* against women's suffrage by a counter declaration in favor of it, which is published in the *Fortnightly*. This latter is signed by all the priestesses and high-priestesses of the cult. For all practical purposes they might have saved themselves the trouble, for their views on the subject were already fully known. The vast majority of the female sex prefer to remain women, and have no more desire to crowd round the ballot-box than to become hansom-drivers. Mrs. Fawcett and Mrs. Ashton Dilke publish articles in the *Nineteenth Century* in which they denounce all women who differ from them on the question, and they give many feminine reasons why the opinions of such women should be ignored. Having thus dealt with open enemies they turn upon those enemies within the temple, who are not prepared to admit that, although no political distinction ought to be recognized between the sexes, female suffrage should be confined to girls, old maids and widows. In this they have some difficulty, because they cannot really state the reason which induces them to make the distinction. It is our old friend the thin end of the wedge. If all women had votes, women would rule, for there would be more female than male voters. The women's-right ladies, therefore, deem it more expedient to ask, at first, that girls, old maids and widows should alone be granted the suffrage, though why Miss Jones should lose it when she becomes Mrs. Smith, and only regain it when she has buried Mr. Smith, no male mind can understand. There are, perhaps, one hundred women in the United Kingdom with masculine minds, and who would very possibly make good legislators. They are the exceptions to the rule: the black swans. They are women by accident, and really it is impossible for us to alter the entire relation between men and women, and to make petticoats supreme in the State, in order to enable these hundred black swans to play the part of men; and we are glad to think that the enormous majority of women entirely agree with this view.

FOR NANAIMO DIRECT

THE STEAMER MICHIGAN

Will sail from Portland

Saturday, August 2nd.

For Nanaimo Direct. For Freight or Passage Apply to
A. R. JOHNSTON & CO.
jy 26-6t Agents.

—GRAND—

Railway Excursion

—TO THE—

Foresters' Reunion

AT VICTORIA, B. C.

—ON—

Saturday, August 3d, 1889,

Under the auspices of Court Nanaimo

Foresters Home No. 5886

The train will leave Wellington at 7:40 a.m., and Nanaimo at 8:04.
Return tickets (good till Monday, $2.50 each; children half price.
☞ A special train will leave Victoria Saturday night for Nanaimo and Wellington.

THE NANAIMO JUNIOR BRASS BAND

Will accompany the excursionists.

A Good Time is Anticipated.

jy25-td

P. GABLE,

Cigar :-: Manufacturer,

Bastion St.,

NANAIMO, B. C.

Encourage Home Industry!

Smoke the celebrated "Nanaimo Enterprise" cigar. Best in the Market.

Encourage home industry.
Ap 24

JOHN BOYD,

— Wholesale and Retail —

WINE AND TEA MERCHANT,

Yates Street Victoria B. C.

WANTED.

A furnished room by a respectable gentleman in a quiet neighborhood, not too far from the COURIER office. Address, stating terms with and without board, (two meals and luncheon) to J. J. S., COURIER office. City references furnished.

TEAMING.

ORDERS FOR DRAYAGE OR TEAMING left at the Excelsior Bakery, Commercial street, or Manson's store, Haliburton street, will receive prompt attention at moderate rates.
A. ANDERSON,
Albert Street,
April 6—tf Nanaimo, B.C.

John : Pulwitt

Successor to Emil Derdinger.

Practical Horseshoer

AND

GENERAL BLACKSMITH.

Peck's Blacksmith Shop,

CAVAN STREET, - NANAIMO, B. C

I am prepared to do all kinds of General Blacksmithing at short notice and reasonable rates. Special attention paid to tenderfooted, over-reaching and interfearing horses.
SHOEING—Give me a call and convince yourselves. All work guaranteed to give satisfaction.
J. PULWITT, - - - Proprietor.
1 mo

WATCHMAKING.

W. R. ROBERTS.

Watchmaker and Jeweler,

Commercial St., Nanaimo, B.C.

Watches and Jewelry bought, sold and repaired.

Spectacles and Eye-Glasses

FINE GOLD WEDDING RINGS,

&c., on hand.

NOTICE.

Tenders will be received until Monday 29th inst., for the erection of a four story frame building. Plans and specifications can be seen at the office of
A. HASLEM,
Secretary B. C. Tanning Co.
The lowest or any tender not necessarily accepted.

FOR SALE.

A thoroughbred Irish Terrier bitch aged 12 months. Price $25. Apply COURIER office. jy 25-tf.

James Harvey

IMPORTER OF

ENGLISH AND CANADIAN MERCHANDISE.

COMMERCIAL STREET, NANAIMO, B. C.

—THE—

FIREMEN'S

PICNIC

—Will be held on—

THE 10th OF AUGUST,

—ON THE—

Foresters Picnic Ground

TENDERS

Are called for Refreshment Booths as follows:

FIRST—The Bar;

SECOND—Meals and Icecream.

THIRD—Fruit and Candy.

Each tender must be accompanied by a cheque for the full amount of the tender. Tenders must be sent in on or before the 31st of July to
jy24-td R. J. WENBORN.

To School Teachers.

Applications will be recieved up to August 2nd next, for the position of First-Assistant in the Nanaimo Boys' School.
By Order.
GEORGE THOMSON,
Secretary.
July 23rd, 1889. jy 24-tf

Teacher Wanted,

A teacher is wanted for the North Gabriola School—female preferred. Salary, $50 per month. Apply to JAMES MCLAY, Secretary of the Board of Trustees, P. O. address, Nanaimo, B. C.

F. W. COOK, C.E.,

CIVIL ENGINEER AND SURVEYOR,

Surveys timber and other claims.

ADDRESS

COMOX, B. C.

Mar 30—tf

A WARNING.

The modes of death's approach are various, and statistics show conclusively that more persons die from diseases of the Throat and Lungs than any other. It is probable that everyone, without exception receives vast numbers of Tubercle Germs into the system and where these germs fall upon suitable soil they start into life and develop, at first slowly and is shown by a slight tickling sensation in the throat and if allowed to continue their ravages they extend to the lungs producing Consumption and to the head, causing Catarrh. Now all is dangerous, and if allowed to proceed will in time cause death. At the onset you must act with promptness; allowing a cold to go without attention is dangerous and may lose a life. As soon as you feel that something wrong with your Throat, Lungs or Nostils obtain a bottle of Boschee's German Syrup it will give you immediate relief.

New Dairy & Creamery

BUTTER

In small tubs, suitable for Families and Hotels.

—ALSO—

FruitJars

Of all sizes, for sale by

A.R.JOHNSTON

& COMPANY.

CALDWELL & LEWIS,

—THE—

Fashionable : Tailors

CALDWELL & LEWIS,

Commercial Street - Nanaimo, B. C.
apl3-1m

Cosmopolitan Market,

Commercial Street, Nanaimo, B. C.

E. QUENNELL.

—ALWAYS—

A CHOICE ASSORTMENT

OF THE FINEST

MEATS AND VEGETABLES

IN THE MARKET.

Free Delivery to All Parts of the City.

Photographs! Photographs!!

The undersigned is prepared to take first-class Cabinet Photos for $3.00 per dozen. Views of residences and all kinds of viewing at reduced prices. And to keep money from going to other cities will take payment in trade from any business man in the city.
JOHN SAMPSON,
Photo Artist.

Globe : Hotel.

FRONT ST., NANAIMO.

Good accommodations. Fine view of the Bay. Only first-class brands of Wines, Liquors and Cigars supplied,
jy4-tf NICHOLSON & SCOTT, Props.

NOTICE,

ALL OVERDUE ACCOUNTS DUE TO the undersigned are requested to be paid, otherwise they will be handed to a solicitor for collection.
J. H. PLEACE.

☞ BEFORE BUILDING, CALL ON

J. B. NORGATE,

Architect and Mechanical Engineer.

DRAWINGS FOR PATENT OFFICE.

VICTORIA, B. C.

ESQUIMALT & NANAIMO RAILWY

Steamer Isabel.

J. BENDRODT - Master.

On and after July 16th, the steamer Isabel will sail as follows, calling at way ports:—
Leave Victoria for Nanaimo, Tuesday at 7 a m
Leave Nanaimo for Comox, Wednesday at 6 a m
Leave Comox for Nanaimo, Thursday at 7 a m
Leave Nanaimo for Comox, Friday at 6 a m
Leave Comox for Nanaimo, Saturday at 7 a m
Leave Nanaimo for Victoria, Sunday at 7 a m
For Freight and Passage apply on board.
Mar 1—tf

QUEEN

Chop and Oyster House,

Long Bridge, Nanaimo, B. C.

OYSTERS IN EVERY STYLE

Raw, Fry, Fancy Roast,
Plain Roast, Oyster Loaf,
New York Stew, Box Stew, Pan Roast.

FISH : GAME : AND : CHICKEN

ALL KINDS OF ROASTS.

ICE : CREAM.

☞ Open day and night. Meals 25 cents and upwards. Board and Lodging by the day, week or month.

W. H. PHILPOTT, Prop.
apl3-tf

Naas River Oolachan

THIS SEASON'S CATCH IN KITS,

50 lbs. Kegs & Barrels

Delivered to all parts of the City from

GEO. CAVALSKEY,

Bullock's Brick Block, Victoria Crescent.

May 14—1 mo

TORONTO

Industrial Exhibition 1889

September 9th To 21 inst.

The time is drawing close at hand for intending exhibitors to prepare whatever they may have for exhibition: they are therefore requested to forward the same without delay, addressed "B C. Exhibit, City Hall, Vancouver."
D. OPPENHEIMER, Mayor
WM. SEITZ, Secretary, President.
Provincial Exhibition Association of B. C.
P. O. Box 600.

NANAIMO TELEPHONE COMPANY.

1—J H Pleace, Hardware Store.
2—E Quennell, Butcher.
3—E Pimbury, & Co., Druggists and Chemists.
4—Old Flag Inn, J E Jenkins.
5—Nanaimo Hospital.
6—Provincial Government Office.
7—Johnston & Co's Wharf.
8—Shamrock Livery Stables.
9—Railroad or Telegraph Office.
10—Bank of British Columbia.
11—New Vancouver Coal Co.
12—Dr. E A Praeger's Office.
13—Jas Harvey's Store.
14—Commercial Hotel, Sabiston & Wilcox.
15—Hirst Brothers' Store.
16—Johnston & Co's Store.
17—Free Press Printing Office.
18—I. X. L. Livery Stables.
19—Haslem & Lees' Saw Mill.
20—J Mitchel, Soda Water Works.
21—Tom Bell, Fruit Store.
22—City Clerk's Office.
23—J H Hilbert, Cigar Store.
24—Mrs. Gauthier.
26—Dunsmuir & Son's Office, Departure Bay.
27—J Hoskin's Store.
28—Dr. Walkem's Residence, East Wellington.
29—East Wellington Coal Co's Office, East Wellington.
30—John Hilbert, Furniture Dealer.
31—COURIER Office.
32—Walter Wilson's Store.
33—A Mayer & Co.
34—M Manson's Residence.
35—N E P Society's Store.
36—Dr. L. T. Davis' Residence.
37—J Decker, Occidental Hotel.
38—Craig's Blacksmith Shop.
39—B McMillan's Residence.
40—East Wellington Wharf.
41—R Heyland's Residence.
42—E Quennell's Farm.
43—The Delmonico Hotel.
44—T Wall, Wellington Hotel.
45—Central Hotel.
46—J Mahrer's Brewery.
47—J Mahrer's new Residence.
48—P Sabiston's Residence.

JOHN HILBERT,

FUNERAL DIRECTOR AND EMBALMER.

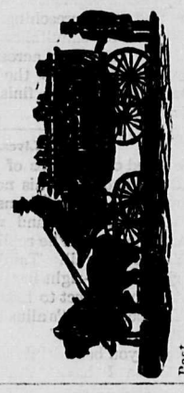

Past on Street : Nanaimo, B.C.
Telephone Call No. 30.

LELAND HOUSE,

PROUT & INSLEY, Proprietors.

Strictly First-Class. Accommodation for 125 Guests.
Convenient to Railway Station and Steamship Dock.
CORNER OF HASTINGS & GRANVILLE STREETS, VANCOUVER, B. C.

THE

EXELSIOR MARKET

Opposite Italian Hotel, Haliburton Street

R. H. ROWE, Prop.

Constantly on hand a full assortment of

Choice Meat & Vevetables

Meat delivered to all parts of the city free of charge. tf

G. W. BIGGER

VICTORIA, B. C.,

—WILL GIVE—

LIFE SIZE PORTRAITS

—IN—

rayon, Indian Inkor WaterColors

The BEST WORK on the Pacific Coast at

NEW :- YORK -:- PRICES.

Great Transcontinental Route

Northern Pacific Rail'y

Via the Cascade Division now completed, making it the Shortest, Best and Quickest.

The Dining Car Line. The Direct Route. No Delays, Fastest Trains, Lowest Rates to Chicago and all Points East. Tickets sold to all Prominent points throughout the East and South-East.

THROUGH PULLMAN DRAWING-ROOM SLEEPING CARS.

Reservations can be secured in Advance.

To East-Bound Passengers.

Be careful and do not make a mistake, but be sure to take the

Northern Pacific Railway.

And see that your ticket reads via THIS LINE, St. Paul or Minneapolis, to avoid changes and serious delays occasioned by other routes.

Through Emigrant Sleeping Cars

Run on regular express trains full length of the line. Berths free. Lowest Rates. Quickest Time.

W. B. DENNISON,
Freight and Passenger Agent,
Nanaimo, B. C,
A. D. CHARLTON,
Asst. Gen. Pass. Agt.
121 First St., cor. Washington,
Portland, Or.

CITY MARKET.

Next door to Hirst's Bros.,

Commercial Street.

W. D. DEEBLE, Prop

Conseantly on hand a full assortment of Choice Meats and Vegetables.

Shipping supplied at short notice.

Peck's Hotel,

EAST WELLINGTON

T. E. PECK, Proprietor.

FIRST-CLASS IN EVERY PARTICULAR.

E. V. BODWELL

Real Estate Broker,

And General Agent, Conveyancer, Notary Public, Etc.

City Property, Suburban Property and Farm Lands for sale on best terms.

Correspondence Solicited.

CORNER CORDOVA & CAMBIE STS.

VANCOUVER, B. C.

A JONES,

Real Estate and Insurance Agent

GOVERNMENT STREET,

Victoria, B. C

WANTED.

A house in the middle ward with five rooms, in good locality. Address "M. M." COURIER Office.

MARYMONT BROS.,

DEALERS IN

New and Second-Hand

GOODS.

All Kinds of Goods Bought, Sold and Exchanged.

VICTORIA CRESCENT,

Opposite Provincial Hotel.

J. A. Bittancourt.

Contractor and Builder.

:-: REPAIRS. :-:

OFFICES AND SHOP FITTING A SPECIALTY.

NANAIMO, B. C., P. O. Box, 189.

May 15—1 mo

Palace Hotel.

NANAIMO, B. C.

The Only FIRST-CLASS HOUSE In The City.
☞ Sample Room for use of Commercial Travellers.
D. MORALLO, Prop.

Garesche Green & Co.

BANKERS,

Victoria, B. C.

A general Banking business transacted. Telegraphic Transfers and Drafts on the Eastern Provinces, Great Britain and the United States. Collections promptly attended to. Agents for Wells, Fargo & Company.

HENRY J. CRESSWELL.

ARCHITECT,

AND REAL ESTATE AGENT,

6 BASTION SQUARE, VICTORIA, B. C.

J. L. CAWTHORNE,

OF THE

Lansdowne Brewery

has engaged a man rom San Francisco and is now with his new outfit ready to to serve the public with the very best Beer Ale and Porter.

ROYAL :-: HOTEL

COMMERCIAL ST

The Largest and Best Hotel in th Citv.
R. WATKINS - - - PROP
NANAIMO, B.C.

Just Arrived!

THIS SEASON'S CATCH

300 Kits, Kegs and Half-Barrels

OOLACHANS.

San Juan and Saanich Lime, Portland cement, laster of Paris and Brick. For sale by
A. R. JOHNSTON & CO.
May 15—1 mo

POODLE DOG RESTAURANT

NANAIMO, B. C.

P. Jamieson, Prop.

Oysters, Cakes, Jellies, Ice Cream, Blanc Mange, &c, The only White Labor Restaurant in Town. Meals from 25 cents up.

UNION CREDIT AND PROTECTIVE Association—Headquarters, 455 Main street, Winnipeg, Man. For collection of old and worthless accounts any where in the world, and no charge if not collected. O. E. COLLINS, Manager and Treasurer. S. PERRY MILLS, Solicitor, Victoria, B.C.

NOTICE.

All my debtors are herewith warned that unless they pay what amount of money they owe me within the time specified in yesterday's paper, they will be sued at the next County Court.
JAMES HARVEY.

—THE—

NANAIMO COURIER

Published every morning except

MONDAY

—AT—

Nanaimo, B.C.

This paper is a live exponent of the interest of

Nanaimo and Vicinity

And is thoroughly

INDEPENDENT IN POLITICS!

It contains all the Latest

Telegraphic Dispatches

—AND—

LOCAL NEWS

Dished up in readable style and distributed early each morning so that everyone can have it at the breakfast table.

CORRESPONDENTS

In every part of the

PROVINCE!

And all the latest events of public interest are promptly transmitted. Every question of public importance discussed without

FEAR, FAVOR OR PARTIALITY!

—HAVING—

A LARGE CIRCULATION

Its advantage as an

Advertising Medium

IS APPARENT.

SUBSCRIPTION:

Per Year, - - - - $10 00
Per Month, - - - - 1 00
Per Week, - - - - 25 Cts.

—THE—

COURIER

Printing & Publishing Co.,

[LIMITED.]

WORTH THEIR WEIHT N GOLD.

Holloway's Pills & Ointment

THIS INCOMPARABLE MEDICINE has secured for itself an imperishable fame throughout the world for the alleviation and cure of most diseases to which humanity is heir.

THE PILLS

Purify, regulate and improve the quality o the blood. They assist the digestive organs, cleanse the STOMACH & BOWELS, increase the secretory power of the Liver, brace the nervous system, and throw into the circulation the pure elements for sustaining and repairing the frame.

Thousands of persons have testified that by their use alone they have been restored to health and strength after every other means have proved unsuccessful

THE OINTMENT

Will be found invaluable in every Household in the cure of open Sores, Hard Tumors, BAD LEGS, OLD WOUNDS, COUGHS, Colds, Sore Throats, Bronchitis, and all disorders of the Throat and Chest, as also Gout, Rheumatism, Scrofula, and every kind of Scin Diseases.

Manufactured only at Professor Holloway's Establishment, 78 New Oxford St. (late 533 Oxford St.), London, and sold at 1s. 1½d., 2s. 9d., 4s. 6d. 11s., 22., and 33s. each Box and Pot.

☞ BEWARE OF AMERICAN COUNTERFEITS. Purchasers should look to the Label on the Pot and Boxes. If the address is not 533 Oxford Street, London, they are spurious.

HIS WORST ENEMY.

Luke Sharp Meets a Stranger Who Talks About John R. Fellows.

The other day I sat down to dinner in the Galt house at Louisville. Next to me sat a gentleman whom at first sight I thought I knew. The second look and his own glance of unrecognition at me showed me that I was mistaken. After a few moments I saw why it was that I thought I recognized him. He bore a singular likeness to the cartoons of Mr. John R. Fellows, the district attorney of New York. Fellows' picture had appeared in many of the comic papers, and my neighbor at the dinner table bore a great resemblance to the cartoons. At last I said:

"Do you know that you look very much like John R. Fellows, of New York?"

"Yes," he answered; "I have often been taken for him. Do you know him?"

"No, I do not; but I have seen a good many pictures of him in the papers. Do you know him?"

"I am slightly acquainted with him, I regret to say."

"Then he is not a friend of yours?"

"On the contrary, an enemy."

"Well, it must be rather embarrassing to look like a person's worst enemy."

"Oh, I don't know that Fellows is my worst enemy, although perhaps he is."

"Then I imagine you didn't vote for him on the occasion of that memorable struggle?"

"No, sir; I did not. Still, I did not vote for Mr. Nicoll, so it is a sort of 'saw off' between Fellows and myself."

"Well, I would have gone further. I would have voted for Nicoll. My sympathies were with him in the contest."

"Then you are not a New York man?"

"No, I'm from Detroit."

"Ah! I did not think a local election would have had any interest so far west."

"Far west! Bless you, Detroit is not far west. Detroit is an eastern city. It has the stability of the east, with the enterprise of the west."

"Must be a wonderful town."

"Oh, it is. What is Nicoll doing now?"

"I believe he is practicing law. He is a good lawyer."

"I should think you would have been sorry you did not vote for him when you must have felt that it was the right thing to do."

"Well, none of us do as we should, you know. Besides, a person seems to see these things clearer after they are over than he does at the time. Anyhow, it would not have made any difference with the result."

"That's so. By the way, what sort of a district attorney is Fellows making? How does the average man regard him?"

"Well, it's like this. Fellows is very much like the rest of us. He is neither as good as his friends try to make him out, nor is he as bad as you or I might think him to be. In a word, he's human. He likes his friends and tries to give his enemies as good as they send."

"I suppose you know that?"

"Well, I ought to. Fellows has done me a good deal of harm in his time, and yet I will say this for him, that if I wanted a dollar I don't know any man who would let me have it quicker than John R. Fellows."

"I don't wonder a man like that is popular."

"That's the sort of man he is. Now, he knows very well what I think of him, yet he would just as soon take a drink with me as with you."

The stranger and myself then talked on other subjects. I found him to be a very well informed man and a most fascinating talker. He was in fact one of the most genial men I ever met.

The next day I was paralyzed to read the following item in the Courier-Journal:

"John R. Fellows, the district attorney of New York city, passed through Louisville yesterday on his way east. He stopped at the Galt house and left on the L. and N. train at midnight. Mr. Fellows has been visiting his family, who have spent the winter at New Orleans. He thinks Louisville is a wonderful city, with a great future. He said that he regretted very much not having had time to meet some of the city's prominent men, but added that he had been very much entertained by a Detroit man whom he had the pleasure of meeting at the Galt yesterday at dinner."—Luke Sharp in Detroit Free Press.

Where Woman Excels.

When a woman has a hen to drive into the coop, she takes hold of her skirts with both hands, shakes them quietly at the delinquent and says: "Shoo, there!" The hen takes one look at the object to assure herself that it is a woman, and then stalks majestically into the coop. A man doesn't do it that way. He goes outdoors saying: "It's singular nobody can drive a hen but me!" and picking up a stick of wood, hurls it at the offending biped and yells: "Get in there, you thief!" The hen immediately loses her reason and dashes to the other end of the yard. The man plunges after her. She comes back with her head down, her wings out and followed by a miscellaneous assortment of stove wood, fruit cans, clinkers, and a very mad man in the rear.

Then she skims under the barn and over a fence or two and around the house back to the coop again, all the while talking as only an excited hen can talk, and all the while followed by things convenient for throwing, and by a man whose coat is on the sawbuck, whose hat is on the ground and whose perspiration is limitless. By this time the other hens have come out to take a hand in the debate and help dodge missiles. The man vows that every hen on the place shall be sold at once, puts on his hat and coat and goes down town. The woman comes out, goes right to work and has every one of those hens housed and counted inside of two minutes.—Mobile Register.

One Way to Toast.

Crimsonbeak—I see that they toasted your friend Bacon the other night.

Yeast—Is that a fact?

"Yes; I read it in last night's paper."

"At the alumni dinner, I suppose?"

"No; it was out in Wyoming."

"Toasted him out in Wyoming!"

"Yes; burned him in effigy, you know."—Yonkers Statesman.

An Error in Judgment.

Mr. Bloomingdale Ward (tremulously, after venturing a kiss)—I—I—I beg pardon. I didn't mean to. I—

Miss Dolly Flicker (severely)—If you had been sincere I might have forgiven you.—Life.

Albion Iron Works.

(LIMITED)

VICTORIA, B. C.

ENGINEERS, IRON FOUNDERS AND BOILER MAKERS.

WORKS:

ON STORE, DISCOVERY AND HERALD STS.

Manufacturers of Marine and Land Engines Boilers, Fish Canning and Mining Machinery, Hydraulic Giants and Pipe. REPAIRS executed with dispatch. Works running night and day

EAGER TO BE JOURNALISTS.

Newspaper Offices Flooded with Requests for a Chance to Draw a Blank.

"I think every young man and young woman in this town wants to go into journalism."

The speaker was one of the best known managing editors in New York city, and he passed his hand over his troubled brow as he spoke.

"I get about forty applications per day from men and women who want to become journalists, and the proprietor of this paper gets twice as many more. A young man whom I know to be making $100 per week in the dry goods business came to me and offered to work for $25 per week as a reporter. It makes me a trifle weary. If these young men and women knew how many blanks there are in this lottery and how few prizes drawn they would quit."

This managing editor was in a bad humor, but he was all right as to facts. There isn't a newspaper office in town that isn't flooded with applications for work. The prizes in New York journalism are few. You are reasonably sure of drawing a blank pretty nearly every time. There are more than 1,000 hard working newspaper men in New York city. Outside of their own offices and the New York Press club not two dozen of them are known to the general public. Those who are well known outside of New York could almost be counted upon the fingers of a single hand.

The men who have drawn prizes cannot themselves tell you how they did it. All they know is that they started at the bottom and got there—somehow.

This is not intended to encourage printers' devils to throw type around, but as an illustration.

Charles A. Dana is, perhaps, the most famous of the men who have drawn prizes. As editor of The Sun he draws a salary of $25,000 per year, and from other sources his income is swelled to about $150,000 per year, upon which he manages to live very comfortably, aided by a French cook, whose income income is bigger than that of a congressman. Dana started on The New York Tribune at a salary of $12 per week. He started in a small way from a town in the interior of Ohio. Joseph Pulitzer, of The World, is said to clear $2,000 per day. He is not a working journalist now, but not many years ago he was an ordinary reporter in St. Louis, and they say he was a hustler, too. Whitelaw Reid, as a matter of form, draws a salary of some $15,000 per year from The Tribune, but his income from his stock in the paper is several times this amount. John A. Cockerill is one of the working managing editors and newspaper men, and draws a salary of $15,000 per year from The World, and has an interest in it besides. Cockerill was a typo, and fought his way up from the ranks. Amos Cummings is said to have an income of $15,000 per year. He was a compositor and a private in the Union army during the rebellion, and he, too, came from the bottom up to where he is now. Chester A. Lord, the managing editor of The Sun, has a salary of $7,500 per year. He started on a small paper in the interior of this state, and had to work hard for success. But he is little known outside of New York. George F. Spinney, as managing editor of The New York Times, has a salary of about $7,000 per year. But he has been a hard working journalist all his life, and the salary is not so much. He, too, is little known outside of New York.

There are probably fifty or sixty men who are simply writers, like Blakely Hall and Julian Ralph, who earn anywhere from $50 to $150 per week, but, with the exception of the men named, and four or five more, they are never heard or spoken of except in their own homes and circles.

At the Fifth Avenue hotel the other night Archie Gunter, the author of "Mr. Barnes, of New York," was a lion. He was more courted than any one at the hotel, and most of the young men around him are ambitious to become journalists. If they knew of Gunter's struggles up to the time that he succeeded in getting "Mr. Barnes, of New York," before the public they would hesitate. If they could go into any newspaper office and see how long and how hard men work for small salaries, they would hesitate some more. And if they could go into some other places and see some of the wrecks that the tides of the years have cast up on the shores of journalism, they would go into some other business.—New York Mail and Express.

Origin of a Popular Song.

The popular ballad, "Listen to the Mocking Bird," was written and first published in 1855, by Septimus Winner, of Philadelphia, under the nom de plume of "Alice Hawthorne," his mother's maiden name. It was suggested incidentally by listening to a colored man, Dick Milburn, known as "Whistling Dick," who wandered about the city whistling in imitation of a mocking bird, at the same time strumming an accompaniment upon the guitar. Struck by his remarkable performance as a warbler Mr. W. said to him one day, half in jest, "Dick, I'll write you a song for your mocking bird." The compass of the colored man's voice was hardly an octave, and, as will be observed, the melody was made very simple, so as not to be beyond his reach. The words, "Listen to the Mocking Bird," which ran higher, were to be spoken by him, not sung, except where they came within his compass, followed by the whistler's marvelous imitation of the bird.

The man was a very good natured fellow, but of so little intellectual capacity that though he came to Mr. Winner's music store night after night to learn the words of the song, he was never able to master more than one verse of it. Such, however, was his sense of the comic and such his facility in improvising lines to the music, suggesting ridiculous fancies to attract the crowd, that his "Mocking Bird" soon added greatly to Dick's local reputation. The song was published in ballad form, and at once became very popular, and such is its hold upon the public fancy that although it has been sung and whistled and played the country over for an average lifetime, it still retains its place as a song of national reputation.—Philadelphia Record.

Ate Five Dozen Raw Eggs.

A boiler maker named Howe astonished the epicures at Scheffer & Kerlinger's restaurant, Baltimore, by offering to bet $5 that he could eat, without intermission, five dozen raw eggs, shells and all. A doubting Thomas accepted the offer, and the freshest chicken fruit obtainable was placed before the boiler maker. The latter, a hale and lusty mechanic, unbuttoned his vest and prepared for business. The first two dozen disappeared within half an hour, the eater apparently enjoying his meal. He was not so fresh getting away with the third dozen, and took more time, still swallowing the fourth. He kept at work, however, and finally succeeded in dispatching the last twelve, though not without an effort.

His method was a peculiar one. He took up one egg after the other, and, after sucking it dry, tossed the shell into his mouth, and, after crunching it into powder, swallowed that also. When he had finished his job he drew from his pocket a beer bottle filled with alcohol, used in a spirit lamp, and drank down the fluid. Turning to the astonished spectators, he offered to eat seven dozen more without the shell, but no one took him up.—Baltimore Dispatch.

To the Travelling Public

TICKETS

TO ALL POINTS ON THE

CANADIAN PACIFIC RAIL'Y

And its connections may be had from

A SHAW, Agent, - - Nanaimo.

The Two Kinds of Death.

The Medical News has an article upon resuscitation after death which, if extensively read by the laity, is sure to occasion doubt and anxiety in the minds of many persons. After showing that two kinds of death—somatic and cellular—take place before life has completely faded from the body to be recalled, the article points out the importance of physicians properly distinguishing between the two and renewing or abandoning their efforts at resuscitation as circumstances direct. Somatic death may be briefly described as the failure of the main organs of the body, the brain, heart and lungs, to perform their functions, while cellular death is where the cells or tissues of the body die. Both may occur at the same time, but, the writer urges, the former may take place without the latter, and often does, and in all such cases there is a chance of resuscitating the dead person until cellular death supervenes.

Authentic instances of such resuscitation are given—among others, the case of a man whose body remained at the bottom of a shallow stream for fully half an hour before it was taken out. He was resuscitated after several hours of unremitting labor. But a more remarkable case was that vouched for by Professor Armor. A friend of his died from Indian hemp poisoning. The physician racked his brain for more than an hour for some means of restoring his friend to life while he lay dead in his presence, and at length called to his aid a sturdy negro. They worked manfully for four hours. During all that time there was not the slightest sign of life, but at its expiration a slight movement of the lips was detected, and the stethoscope disclosed "an occasional light, muffled sound over the heart." Their efforts were doubled, with the result that respiration and circulation were very slowly re-established and consciousness returned after many hours. The man lived for many years afterward—indeed, up to a few years ago, and was a prominent New England banker.—New Orleans Picayune.

Prizes for Scientific Works.

The Royal Academy of Sciences of Turin, in accordance with the last will and testament of Dr. Cesare Alessandro Bressa, and in conformity with the programe published Dec. 7, 1876, announces that the term for competition for scientific works and discoveries made in the four previous years, 1885-88, to which only Italian authors and inventors were entitled, was closed on Dec. 31, 1888. The academy now gives notice that from Jan. 1, 1889, the new term for competition for the seventh Bressa prize has begun, to which, according to the testator's will, scientific men and inventors of all nations will be admitted. A prize will, therefore, be given to the scientific author or inventor, whatever be his nationality, who, during the years 1889-90, "according to the judgment of the Royal Academy of Sciences of Turin, shall have made the most important and useful discovery or published the most valuable work on physical and experimental science, natural history, mathematics, chemistry, physiology, pathology, as well as geology, history, geography and statistics." The term will be closed at the end of December, 1890. The value of the prize amounts to 12,000 Italian lire ($2,500). The prize will in no case be given to any of the national members of the Academy of Turin, resident or non-resident.—Scientific American.

Pleasing an Important Official.

One day an old woman carrying a heavy basket entered the station at T——. Approaching the clerk, she addressed him thus: "Fan will I get a train to Aberdeen?" "In about an hour," was the reply. The old woman seated herself, but after about ten minutes had elapsed she repeated her question: 'Fan will I get a train to Aberdeen?" "Didn't I tell you already in about an hour?" replied the clerk, very sharply, at the same time slamming the window of the ticket box in the face of the old woman. Nothing daunted after a few minutes, she for the third time approached the ticket box. When the window was drawn up she repeated her question, making sure at the same time that the clerk would not treat her as on the last occasion by inserting her basket in the aperture. The clerk, now irritated by her persistence, answered in a more dignified manner than ever, upon which the old woman, eyeing him steadily, said: "Div' ye ken fa ye min' me o'?" "No," said the clerk, drawing himself up to his full height and pulling his mustache vigorously, expecting, no doubt, to hear that he bore a striking resemblance to the Prince of Wales or some other great man. "Weel," said the old lady, "ye just pit me in min' o' the sweep that stuck i' my granny's chimney—far ower big for yer job!"—Sheffield (Eng.) Telegraph.

A Curious Study of Human Habit.

Why do theatre goers prefer seats on the right of the house? When you are on the street on which side of the walk do you keep? On the right, don't you? Of course you do; and you look to the left, eh? If you don't you are different from every one else. Well, you walk to the right and you look to the left. Twenty-five or thirty years of this sort of thing naturally gets one accustomed to it. Now, when you sit for two hours and a half or three hours in one position, if you have to keep your eyes to the right, you will find that it tires the muscles of the eyes quite perceptibly.—Albany Argus.

Marvelous Fortitude.

A minister's little daughter, who had been to church for the first time and heard her father preach, was questioned by him on reaching home as to how she liked his sermon. There was an embarrassed silence. Then the little maid, tired out with the long strain of "being good," and yet anxious not to offend in any wise, made answer with a long drawn breath of patient resignation: "You preached awful long, papa, but I beared it."—Harper's Young People.

JAS. G. FAIRBURN, Boot & Shoemaker,

HAS REMOVED TO

BASTION STREET

Next Hilbert's Furniture Warehouse.

☞ Repairing of all kinds promptly attended to.

Ap 28-tf

FIRST BANK

—ESTABLISHED IN—

City OF Nanaimo

BANK OF

British Columbia.

(INCORPORATED BY ROYAL CHARTER, 1862.)

CAPITAL : : $2,500,000

(WITH POWER TO INCREASE.)

LONDON OFFICE—28 Cornhill, London. Branches at San Francisco, Portland, Or., Victoria, New Westminster, Vancouver, Nanaimo and Kamloops.

Agents and Correspondents:

IN CANADA—The Bank of Montreal and branches.

UNITED STATES—Agents Bank of Montreal, 59 Wall Street, New York; —Bank of Montreal, Chicago.

UNITED KINGDOM—Bank of British Columbia, 28 Cornhill, London; National Provincial Bank of England; North and South Wales Bank; British Linen Company's Bank; Bank of Ireland.

India, China, Japan, Australia, New Zealand Hong Kong and Shanghai Bank Corporation—Chartered Bank of India, Australia and China, English, Scottish and Australian Chartered Bank, Bank of Australasia Commercial Bank Co., of Sydney.

MEXICO AND SOUTH AMERICA—London Bank of Mexico and South America.

Telegraphic Transfers and Remittances to and from all points can be made through this Bank at current rates.

CANADIAN PACIFIC

Railway!

THE TRUE

Transcontinental Route

BETWEEN THE

Pacific : and : the : Atlantic!

Its passenger equipment is the finest in the world, consisting of LUXURIOUS SLEEPING CARS having Drawing, Smoking and Bath Rooms; Comfortable and Clean Colonist Cars, with Free Sleeping Berths for holders of second-class tickets; and most modern style of day coaches.

ITS DINING CARS AND HOTELS!

provide the best quality of food in unlimited quantity at reasonable rates.

THE VARIETY AND GRANDEUR OF SCENERY

along its line is unequalled, and in the details of track, train service, etc., nothing is omitted that can add to the Safety and Comfort of its patrons. All in all, it gives the best and most serviceable line of travel, whether for business or pleasure, between Portland, Tacoma, Seattle, Victoria, and all Pacific Coast Points, and Winnipeg, Minneapolis, St. Paul, Chicago, St. Louis, Ottawa, Toronto, Montreal, Boston, New York and all Eastern Cities.

THROUGH TICKETS

are issued to all principal points in the United States, Canada and Europe, at the Lowest Rates.

ROBT. IRVING, Freight and Passenger Agent, Govt. St., Victoria.

A. E. PLANTA, Ticket Agent, Nanaimo.

D. E. BROWN, D. F. and Passenger Agent. Vancouver.

Esquimalt & Nanaimo Railway.

TIME CARD No. 10.

TO TAKE EFFECT AT 8:00 A. M. ON SATURDAY, MARCH 30th, 1889, TRAINS RUN ON PACIFIC STANDAR

GOING NORTH. READ DOWN.

STATIONS.	No. 2 Passenger. DAILY.	No. 4 Passenger Saturday's and Sunday's	No. 6 Passenger Saturday night only	No. 1 Passenger. DAILY.	No. 3 Passenger Saturday's and Sunday's	No. 5 Passenger Saturday's only.
	De. 8.20 a.m.	De. 3.32 p.m.	P. M.	A r. 1.04	Ar. 7.00	P. M.
Victoria	" 8.24	" 3.36	De. 10.30	" 1.00	" 6.56	Ar. 8000
Russell's Victoria W.	" 8.34	" 3.46		" 12.50	" 46	
Esquimalt	" 9.10	" 4.11		" 12.23 p.m.	" 6.21	
Goldstream	" 9.56	" 5.06		" 11.28		
Shawnigan Lake	" 10.08	" 5.16		" 11.16		
Cobble Hill	" 10.25	" 5.31		" 10.59		
McPherson's	" 10.37	" 5.41		" 10.47		
Koksilah	" 10.42	" 5.46		" 10.42		
Duncan's	" 10.52	" 5.56		" 10.32		
Somenos	" 11.18	" 6.18				
Chemainus	Ar. 12.20 p.m.	" 7.16		D		
Nanaimo	De. 12.29			A		
Nanaimo	Ar. 12.44	Ar. 7.31	Ar. 10.45	De. 8.00 a.m.		De. 7.45
Wellington						

ON SATURDAYS AND SUNDAYS.

Return tickets will be issued between al points for a single fare good for return Monday.

Return tickets for one and a half ordinary fare may be purchased daily to all points, good for three days including the day of issue.

No return tickets issued for a single fare when such fare is 25 cents.

Through rates between Victoria and Comox.

R. DUNSMUIR, President;

JOS. HUNTER, General Superintendent;

H. K. PRIOR, General Freight and Passenger Agent.

NOTICE.

Referring to my former notice with regard to payment of accounts due to me, I have to state to my clients that they must pay up within six days from date, or else they will be sued for their debts in the County Court of August.

JAMES HARVEY.

Nanaimo, July 10th, 1889.

Columbia - Carriage - Works

Hastings Street, East of Carroll,

This extensive establishment has just opened. A large and well selected stock of

Carriages, Buggies, Buckboads,

WILL BE KEPT IN STOCK AND MADE TO ORDER.

HORSE-SHOEING. Having secured the best shoer on the Coast, this department will be made a specialty. We guarantee to prevent horses from interfering or over-reaching LAME HORSES shod and treated on the latest approved principles.

REPARING. Repairing in all its branches, as well as PAINTING, TRIMMING, Etc., done with neatness and at moderate prices. Light and Heavy FORGINGS of every description attended to. ☞ Every department will receive the personal supervision of our Mr. McNABB, an old experienced workman, well and favorably known in many parts of the Dominion.

A. T. McNABB & Co.

GARESCHE GREEN & CO., BANKERS,

Government Street - - Victoria, B. C.

Deposits Received in Gold, Silver and U. S. Currency. Interest paid on the same on time deposits.

Gold Dust and U. S. Currency purchased at highest market rates.

☞ Sight Drafts and Telegraphic Transfers on San Francisco, New York and Canada.

Exchange on London available in all parts of Europe, England, Ireland and Scotland.

Letters of Credit issued on the principal Cities of the United States, Canada and Europe.

☞ Agents for Wells, Fargo & Co. 21

BRITISH COLUMBIA STEAM BAKERY,

NESBITT, DICKSON & CO. Proprietors.

FORT STREET, - - ABOVE DOUGLAS

Arrowroot, Assorted Jumbles, Assorted Fingers, Abernethy, Cabin, Coffee Cake, Cheese Biscuits, Currant Tops, Ginger Snaps, Graham Wafers, Ginger Cake, Family Pilot, Fancy Mixed, Fruit Biser, Iced Ginger Bread, Iced Sultana.

Lemon Snaps, Lemon Biscuit, New York Snaps, Oat Meal, Pilot, Perkins, Rich Mixed, Soda Crackers, Seed Biscuit, Sugar Crackers, Spice Jumbles, Sugar Cookies, Sultana Biscuit, Vanilla Cream, Wine, Etc., Etc.

Price List Furnished. Orders promptly attended to. Ask your Grocer for NESBITT, DICKSON & CO.'S Biscuits.

BRITISH COLUMBIA

LAND AND INVESTMENT AGENCY

(LIMITED)

THOMAS ALLSOP, HENRY S. MASON, CUYLER A. HOLLAND, } DIRECTORS.

HEAD OFFICE: 56 New Broad St. LONDON, ENGLAND.

The business of ALLSOP & MASON has been merged in the above Company and will be carried on by the Company from this date as a General Land Investment and Insurance Agency.

MONEY TO LOAN ON MORTGAGE AT LOW RATES. Town Lots and Farming Lands for sale on easy terms.

Dr. J. Collis Browne's

CHLORODYNE.

THE ORIGINAL and ONLY GENUINE.

Advice to invalids—If you wish to obtain quiet refreshing sleep, free from headache, relief from pain and anguish, to calm and assuage the weary achings of protracted disease, invigorate the nervous media, and regulate the circulating systems of the body, you will provide yourself with that marvellous remedy discovered by Dr. J. Collis Browne (late Army Medical Staff), to which he gave the name of CHLORODYNE, and which is admitted by the profession to be the most wonderful and valuable remedy ever discovered.

CHLORODYNE is the best remedy known for Coughs, Consumption, Bronchitis, Asthma.

CHLORODYNE acts like a charm in Diarrhœa, and is the only specific in Cholera and Dysentery.

CHLORODYNE effectually cuts short all attacks of Epilepsy, Hysteria, Palpitation and Spasms.

CHLORODYNE is the only palliative in Neuralgia, Rheumatism, Gout, Cancer, Toothache, Meningitis, &c., &c.

From Symes & Co., Pharmaceutical Chemists Medical Hall, Simla, January 5th, 1880: To J. T. Davenport, Esq., 33 Great Russell Street, Bloomsbury, London, Dear Sir:—We embrace this opportunity of congratulating you upon the wide-spread reputation this justly esteemed medicine, Dr. J. Collis Browne's Chlorodyne, has earned for itself, not only in Hindostan, but all over the East. As a remedy of general utility, we much question whether a better is imported into the country, and we shall be glad to hear of its finding a place in every Anglo-Indian home. The other brands, we are happy to say, are now relegated to the native bazaars, and judging from their sale we fancy their sojurn there will be but evanescent. We could multiply instances infinitum of the extraordinary efficacy of Dr. Collis Browne's Chlorodyne in Diarrhœa, and 2nd Dysentery Spasms, Cramps, Neuralgia, the Vomiting of Pregnancy, and as a general Sedative, that have occurred under our personal observation during many years. In Choleraic Diarrhœa, and even if the more terrible forms of Cholera itself, we have witnessed its controlling power. We have never used any other form of this medicine than Collis Browne's, from a firm conviction that it is decidedly the best, and also from a sense of duty we owe to the profession and the public, as we are of the opinion that the substitution of any other than Collis Browne's, is A DELIBERATE BREACH OF FAITH ON THE PART OF THE CHEMIST TO PRESCRIBE AND PATIENT ALIKE. We are sir, faithfully yours, Symes & Co., Members of the Pharm. Society of Great Britain, His Excellancy the Viceroy's Chemists.

CAUTION.—Vice-Chancellor Sir W. Page Wood stated that Dr. J. Collis Browne was, undoubtedly, the inventor of Chlorodyne; that the story of the defendant, Freeman, was deliberately untrue, which, he regretted to say, had been sworn to.—See "The Times," July 13, 1884.

Sold in bottles at 1s. 1½d., 2s. 9d., 4s. 6d., and 11s. each. None is genuine without the words "Dr. J. Collis Browne's Chlorodyne" on the Government stamp. Overwhelming medical testimony accompanies each bottle.

Caution—Beware of Piracy and Imitations.

Sole Manufactures—J. T. Davenport, 33 Great Russell Street, Bloomsbury London

PHYSICIANS.

STEAMER SERVICE.

[Between Nanaimo and Vancouver.]

STEAMER RAINBOW.

Arrives at Nanaimo Tuesdays—Leaves Nanaimo Wednesday morning.

Trains leave Nanaimo for Victoria. 9:04 A.M.
" " " " Wellington. 12:29 P.M.
" arrive in " from Victoria 12:20 P.M.
" " " " Wellington. 8:05 A.M.

On Saturdays an extra train leaves Nanaimo for Victoria at 1:56 P.M. A train also leaves Victoria for Nanaimo, arriving here at 6:55 P.M., and leaves for Wellington at 10:15 P.M.

POSTAL SERVICE.

Mails close daily for Victoria and way stations..... 8 A.M.
" Arrive..... 12:20 A.M.
" Close for Wellington... 11:45 A.M.
" For Comox, Alberni and way stations every Wednesday..... 7 P.M.

G. H. BLAKEWAY & CO.

IMPORTING AND DISPENSING CHEMISTS AND DRUGGISTS.

The Nanaimo Pharmacy

COMMERCIAL STREET.

Physician Prescriptions carefully compounded Country orders promptly attended to.

OLD FLAG INN

COR. BASTION AND SKINNER STREETS,

NANAIMO, B. C.

J. E. JENKINS, - Proprietor.

NEW FRUIT STORE!!

T. A Adam and R. Schilling have opened a

NEW FRUIT STORE

on Commercial Street

opposite the Co-operative Store. They will keep nothing but the best stock of Fruits, Temperance Drinks, Ice Cream, Cigars, Tobacco and Smokers' requisites, Give them a trial and be convinced.

TENDERS.

To Painters and Kalsominers

The Municipal Council invites tenders up to Monday evening, 29th inst., for painting and kalsomining the City Hall.

Specifications can be seen at the City Clerk's office.

The lowest or any tender not necessarily accepted.

S. GOUGH, City Clerk.

Nanaimo, 19th July, 1889.

Canadian Pacific Navigation [LIMITED

TIME TABLE No. 10.

TAKING EFFECT FEBRUARY 1st, 1889.

BURRARD INLET ROUTE.

VICTORIA TO Vancouver and Moodyville daily except Monday, at 4 o'clock.

VANCOUVER TO Victoria, daily, except Monday, at 13:13 o'clock or on the arrival of the C. P. Railway Train.

PUGET SOUND ROUTE.

S.S. PREMIER will leave as follows:—Vancouver 2 p.m., Mondays and Thursdays, returning leaves Seattle Wednesdays and Saturdays at 6 a.m., arriving in Vancouver about 6 p.m., this to take effect Thursday, February 9th.

NEW WESTMINSTER ROUTE.

Leaves VICTORIA for New Westminster, Ladner's Landing and Lulu Island, Sundays and Thursdays at 7 o'clock, Tuesdays at 8 o'clock.

Leave NEW WESTMINSTER for Victoria and way ports on Monday at 2 p.m., Wednesday and Friday at 7 a.m.

PLUMPER PASS, Sunday at 7 o'clock.

FRASER RIVER ROUTE.

Steamers for Hope and way ports leave New Westminster every Thursday: For Chilliwhack and way landings every Tuesday and Saturday at 7 a.m.

BARCLAY SOUND ROUTE.

Steamer MAUDE leaves Victoria for Alberni and Sound ports once a month.

NORTHERN ROUTE.

Steamship Sardonyx will leave for Fort Simpson and intermediate ports on the First and Fifteenth of each month. Whenever sufficient inducement offers will call at points on the West Coast and Queen Charlotte Islands.

The company reserves the right of changing this Time Table at any time without notification.

G. A. CARLETON, Gen. Agent. JOHN IRVING, Manager.

Nanaimo Land Office.

HAWTHORNTHWAITE & CO.

FOR SALE.

NEWCASTLE DISTRICT—Seven acres, more or less, very good land, Millstream running through, close to Comox Road. A desirable homestead, minerals included—$1000.

NEWCASTLE TOWNSITE—Lot 68, Block 3 $225 Terms.

Lot 43, block 10, $500 cash.

Lot 8, block 13, $1800 terms. Splendid business site.

Lots 11 and 12, block 6—$1000.

Locations for residences and business sites throughout the city.

Nine blocks in the Syndicate Addition to Port Angeles. Farms in all parts of the Province. d

NOTICE.

AS THE UNDERSIGNED IS RETIRING from business he begs to notify all persons indebted to him to settle their accounts on or before the 30th June proximo. Accounts remaining unpaid after that date will be placed in the hands of an attorney for collection. All persons to whom the undersigned is indebted are requested to hand in their claims for payment, on or before the above mentioned dates.

JAS. HARVEY.

Nanaimo, 19th April, '89.

RED HOUSE.

ALEX. MAYER - MARCUS WOLFE.

Alex. Mayer & Co.,

Wholesale and Retail Dealers in GENERAL MERCHANDISE

Orders promptly and carefully delivered.

SHIPPING SUPPLIED AND SHIPS DISPATCHED.

Commercial Street, Nanaimo, B.C.

NOTICE,

Harewood Lake, May 27th, 1889.

Strayed on to my premises one iron grey cow with a young calf. The owner is requested to come and pay charges and take away the cow.

tf LOUIS STARK.

Wm. Blackmore,

Architect, Etc.

OFFICE—422 CORDOVA STREET,

P. O. BOX 126. VANCOUVER, B. B.

C. C. McKENZIE,

Land Agent, Conveyancer, Accountant and Insurance Agent.

OFFICE:—C. L. Smith's Building, Bastion Street, Nanaimo.

Town Lots and Farms for Sale. Money to Loan on Mortgage at low ratee.

Agent for the City of London Fire Insurance Company.

Corporation of the City of Nanaimo, B. C.

By-Law to appoint a time and place for hearing complaints against Real Estate Assessments. Whereas by a by-law dated the 6th day of May, 1889, the 13th day of May, was appointed for the return by the Assessor to the Municipal Council of the Real Estate Assessment Roll, for the year 1889, and, whereas the said roll was returned on that day, and whereas it is necessary to appoint a time and place for hearing the complaints of such person or persons as may complain of his or their assessments, appearing on the said roll.

Be it therefore enacted by the Mayor and Aldermen of the city of Nanaimo as follows:

1. That all complaints that have been duly made, or shall be duly made, by any person or persons of his or their assessments as the same may appear on the said assessment roll for the year 1889, shall be heard at the city council chamber, Nanaimo, on Tuesday, the 18th day of June, 1889, at the hour of 10 o'clock in the forenoon and at 2 o'clock in the afternoon, or as soon thereafter as the said complaints can be heard.

2. This by-law may be cited for all purposes as the appeal by-law, 1889.

Passed by the Municipal Council this 3rd day of June, 1889, affirmed by the Municipal Council this 10th day of June, 1889.

S. GOUGH, C. M. C. M. BATE, Mayor.

The Mutual Life Insurance CO. OF NEW YORK.

The Largest Company in the World.

Assets, $126,000,000.

Receipts for Year 1888 $26,000,000

Paid Policy Holders, 1888, $14,000,000.

General Solicitor, JOSEPH REID.

Head Office for British Columbia HEISTERMAN & Co., No. 8, Bastion Street Victoria, B.C.

THE :-: NANAIMO :-: COURIER

AN INDEPENDENT NEWSPAPER

J. J. Shinabarger, Editor and Proprietor.

TUESDAY, JULY 30, 1889.

Mr. James O'Neil is authorized on behalf of the Nanaimo COURIER to canvass for subscriptions, advertising, receive payments and give receipts for the same in the city of Victoria.

Mr. John Currie is authorized on behalf of the Nanaimo COURIER to canvass for subscriptions, receive payments and give receipts for the same in Wellington.

SALUTATORY.

We suppose it is necessary, owing to a long-established custom among newspapers, for us, upon assuming the editorial control and proprietorship of the COURIER, to say a few words regarding our future course, and to map out a line of duty for ourself. This line of duty, in too many instances, is lived up to just so long as the circumstances which gave it birth continue to exist. We have no grandiloquent promises to make. We have taken charge of this paper as a business proposition—the same as any business man would take charge of a mercantile concern. We believe there is a field in Nanaimo for a *live, energetic* and *go-ahead* newspaper. Such we shall use our best endeavors to make the COURIER. Nanaimo's interests shall be our interests; and our interests, like that of every other business man and property-holder in this section of the island, shall be the growth, the extension and the prosperity of Nanaimo. Politically, the COURIER will well guard the interests of the community and will not be in the least afraid to rap any obnoxious head that may pop up. In this respect we have no friends to reward or enemies to punish, and shall well survey the field and weigh the results before giving judgment.

We may say this much, in conclusion, and hope it will be the last time we may have occasion to refer to it, that we are the *sole proprietor* of the COURIER, and its policy will be dictated by us, and no one else.

LUCK.

Among other teachings of the goody-goody sort which we at one time were ready to accept implicitly on the word of the Sunday School teacher and moral essayist, but which a wider experience of the world is continually discrediting, is the saying that there is no such thing as luck. "Prosperity," we have been told a thousand times, "is merely the reward of hard work, sobriety, steady application. Luck is a delusion. It is pluck that wins." It is just as well to give young men these incentives to exertion and warn them against relying on luck, but it is nonsense to assert that it is not a very considerable factor in the struggle. Who does not know men who systematically violate all the rules of copy book morality—who are neither industrious, nor saving, nor honest, nor clever—who nevertheless succeed in life, push their way and become wealthy and therefore respectable? Everything seems to favor them. They lose situations because of carelessness or incompetence, and inside of a week drop into better ones, while a hundred of the plodding, industrious and steady fellows are seeking for a chance in vain. The lucky man buys a house, and before the ink is dry on the agreement some man comes along and gives him a thousand dollars on his bargain. He fails in business not without a strong suspicion of crooked dealing and everybody thinks he is done for, but he gets credit in some mysterious manner and in a month or so is on his feet again. Everything he touches seems to turn out well, though there is no single element in the man's character which seems either to deserve or invite success. According to all the rules of Benjamin Franklin and others who have attempted to formulate the conditions of success in life, he ought to come to poverty and disgrace. But somehow he doesn't. It is unaccountable except on the ground of luck. On the other hand how many men there are who are apparently born unlucky, who are chronic failures in whatever they undertake, through no fault of their own. Whenever they buy the market is sure to fall. When they take a partner or employ an agent he swindles them. Strive and save as they may the battle goes against them and the only reason that can be fairly assigned is ill-luck. One of the ROTHSCHILDS' is said to have made it a rule never to have dealings with an unlucky man. Harsh and arbitrary as such a determination seems it indicates a good deal of shrewd worldly wisdom. There are unlucky men in whose hands nothing prospers. It is folly, of course, for any man to rely on his luck to the neglect of the ordinary conditions of success. Other things being equal prudence, industry and integrity are sure to tell, and the thrifty and persevering man as a rule is able to command success in the long run. But the rule has many exceptions and the element of luck frequently upsets the balance and baffles all calculations.

MISCELLANEOUS NOTES.

MR. J. W. CREIGHTON, who has so ably and successfully filled the editorial chair of the COURIER during the past few months, resigned his position yesterday, and will turn his attention to other pursuits. During his short connection with this paper Mr. CREIGHTON has made many warm personal friends, and none more loyal than those who knaw him best—those who have worked with him and under him in his strenuous endeavors to make an acceptable morning paper. His was rather a work of love than of emolument and he carries with him, wherever his lot may hereafter be cast, the sincere well wishes of his whilom colaborers for his future prosperity and happiness; and in this wish we are sure we echo the sentiments of a majority of the people of Nanaimo.

The female suffragists have met the women's protest in the *Nineteenth Century* against women's suffrage by a counter declaration in favor of it, which is published in the *Fortnightly*. This latter is signed by all the priestesses and high-priestesses of the cult. For all practical purposes they might have saved themselves the trouble, for their views on the subject were already fully known. The vast majority of the female sex prefer to remain women, and have no more desire to crowd round the ballot-box than to become hansom-drivers. Mrs. Fawcett and Mrs. Ashton Dilke publish articles in the *Nineteenth Century* in which they denounce all women who differ from them on the question, and they give many feminine reasons why the opinions of such women should be ignored. Having thus dealt with open enemies they turn upon those enemies within the temple, who are not prepared to admit that, although no political distinction ought to be recognized between the sexes, female suffrage *should be confined to girls, old* maids and widows. In this they have some difficulty, because they cannot really state the reason which induces them to make the distinction. It is our old friend the thin end of the wedge. If all women had votes, women would rule, for there would be more female than male voters. The women's-right ladies, therefore, deem it more expedient to ask, at first, that girls, old maids and widows should alone be granted the suffrage, though why Miss Jones should lose it when she becomes Mrs. Smith, and only regain it when she has buried Mr. Smith, no male mind can understand. There are, perhaps, one hundred women in the United Kingdom with masculine minds, and who would very possibly make good legislators. They are the exceptions to the rule: the black swans. They are women by accident, and really it is impossible for us to alter the entire relation between men and women, and to make petticoats supreme in the State, in order to enable these hundred black swans to play the part of men; and we are glad to think that the enormous majority of women entirely agree with this view.

FOR NANAIMO DIRECT

THE STEAMER MICHIGAN

Will sail from Portland

Saturday, August 2nd.

For Nanaimo Direct. For Freight or Passage Apply to
A. R. JOHNSTON & CO.
jy 26-6t Agents.

—GRAND—

Railway Excursion

—TO THE—

Foresters' Reunion

AT VICTORIA, B. C.

—ON—

Saturday, August 3d, 1889,

Under the auspices of Court Nanaimo

Foresters Home No. 5886

The train will leave Wellington at 7:40 a.m., and Nanaimo at 8:04.
Return tickets (good till Monday, $2.50 each; children half price.
☞ A special train will leave Victoria Saturday night for Nanaimo and Wellington.

THE NANAIMO JUNIOR BRASS BAND

Will accompany the excursionists.

A Good Time is Anticipated.

jy25-td

P. GABLE,

Cigar :-: Manufacturer,

Bastion St.,

NANAIMO, B. C.

Encourage Home Industry!

Smoke the celebrated "Nanaimo Enterprise" cigar. Best in the Market.

Encourage home industry.
Ap 24

JOHN BOYD,

— Wholesale and Retail —

WINE AND TEA MERCHANT,

Yates Street Victoria B. C.

WANTED.

A furnished room by a respectable gentleman in a quiet neighborhood, not too far from the COURIER office. Address, stating terms with and without board, (two meals and luncheon) to J. J. S., COURIER office. City references furnished.

TEAMING.

ORDERS FOR DRAYAGE OR TEAMING left at the Excelsior Bakery, Commercial street, or Manson's store, Haliburton street, will receive rompt attention at moderate rates.
A. ANDERSON,
Albert Street,
April 6—tf Nanaimo, B.C.

John : Pulwitt

Successor to Emil Derdinger.

Practical Horseshoer

AND

GENERAL BLACKSMITH.

Peck's Blacksmith Shop,

CAVAN STREET, - NANAIMO, B. C

I am prepared to do all kinds of General Blacksmithing at short notice and reasonable rates. Special attention paid to tenderfooted, over-reaching and interfearing horses.
SHOEING—Give me a call and convince yourselves. All work guaranteed to give satisfaction.
J. PULWITT, - - - Proprietor.
1 mo

WATCHMAKING.

W. R. ROBERTS.

Watchmaker and Jeweler,

Commercial St., Nanaimo, B.C.

Watches and Jewelry bought, sold and repaired.

Spectacles and Eye-Glasses

FINE GOLD WEDDING RINGS,

&c., on hand.

NOTICE.

Tenders will be received until Monday 29th inst., for the erection of a four story frame building. Plans and specifications can be seen at the office of
A. HASLEM,
Secretary B. C. Tanning Co.
The lowest or any tender not necessarily accepted.

FOR SALE.

A thoroughbred Irish Terrier bitch aged 12 months. Price $25. Apply COURIER office. jy 25-tf.

James Harvey

IMPORTER OF

ENGLISH AND CANADIAN MERCHANDISE.

COMMERCIAL STREET, NANAIMO, B. C.

—THE—

FIREMEN'S

PICNIC

—Will be held on—

THE 10th OF AUGUST,

—ON THE—

Foresters Picnic Ground

TENDERS

Are called for Refreshment Booths as follows:

FIRST—The Bar;

SECOND—Meals and Icecream.

THIRD—Fruit and Candy.

Each tender must be accompanied by a cheque for the full amount of the tender. Tenders must be sent in on or before the 31st of July to
jy24-td R. J. WENBORN.

To School Teachers.

Applications will be recieved up to August 2nd next, for the position of First-Assistant in the Nanaimo Boys' School.
By Order.
GEORGE THOMSON,
Secretary.
July 23rd, 1889. jy 24-tf

Teacher Wanted,

A teacher is wanted for the North Gabriola School—female preferred. Salary, $50 per month. Apply to JAMES MCLAY, Secretary of the Board of Trustees, P. O. address, Nanaimo, B. C.

F. W. COOK, C.E.,

CIVIL ENGINEER AND SURVEYOR,

Surveys timber and other claims.
ADDRESS
COMOX, B. C.
Mar 30—tf

A WARNING.

The modes of death's approach are various, and statistics show conclusively that more persons die from diseases of the Throat and Lungs than any other. It is probable that everyone, without exception receives vast numbers of Tubercle Germs into the system and where these germs fall upon suitable soil they start into life and develop, at first slowly and is shown by a slight tickling sensation in the throat and if allowed to continue their ravages they extend to the lungs producing Consumption and to the head, causing Catarrh. Now all is dangerous, and if allowed to proceed will in time cause death. At the onset you must act with promptness; allowing a cold to go without attention is dangerous and may lose a life. As soon as you feel that something wrong with your Throat, Lungs or Nostrils obtain a bottle of Boschee's German Syrup It will give you immediate relief.

New Dairy & Creamery

BUTTER

In small tubs, suitable for Families and Hotels.

—ALSO—

Fruit Jars

Of all sizes, for sale by

A. R. JOHNSTON

& COMPANY.

CALDWELL & LEWIS,

—THE—

Fashionable : Tailors

CALDWELL & LEWIS,

Commercial Street - Nanaimo, B. C.
apl3-1m

Cosmopolitan Market,

Commercial Street, Nanaimo, B. C.

E. QUENNELL.

—ALWAYS—

A CHOICE ASSORTMENT

OF THE FINEST

MEATS AND VEGETABLES

IN THE MARKET.

Free Deliveery to All Parts of the City.

Photographs! Photographs!!

The undersigned is prepared to take first-class Cabinet Photos for $3.00 per dozen. Views of residences and all kinds of viewing at reduced prices. And to keep money from going to other cities will take payment in trade from any business man in the city.
JOHN SAMPSON,
Photo Artist.

Globe : Hotel.

FRONT ST., NANAIMO.

Good accommodations. Fine view of the Bay. Only first-class brands of Wines, Liquors and Cigars supplied.
jy4-tf NICHOLSON & SCOTT, Props.

NOTICE,

ALL OVERDUE ACCOUNTS DUE TO the undersigned are requested to be paid, otherwise they will be handed *to a solicitor for collection.*
J. H. PLEACE.

☞ BEFORE BUILDING, CALL ON

J. B. NORGATE,

Architect and Mechanical Engineer.

DRAWINGS FOR PATENT OFFICE.

VICTORIA, B. C.

ESQUIMALT & NANAIMO RAILWY

Steamer Isabel.

J. BENDRODT - Master.

On and after July 16th, the steamer Isabel will sail as follows, calling at way ports:—
Leave Victoria for Nanaimo, Tuesday at 7 a m
Leave Nanaimo for Comox, Wednesday at 6 a m
Leave Comox for Nanaimo, Thursday at 7 a m
Leave Nanaimo for Comox, Friday at 6 a m
Leave Comox for Nanaimo, Saturday at 7 a m
Leave Nanaimo for Victoria, Sunday at 7 a m
For Freight and Passage apply on board.
Mar 1—tf

QUEEN

Chop and Oyster House,

Long Bridge, Nanaimo, B. C.

OYSTERS IN EVERY STYLE

Raw, Fry, Fancy Roast,
Plain Roast, Oyster Loaf,
New York Stew, Box Stew, Pan Roast.

FISH : GAME : AND : CHICKEN

ALL KINDS OF ROASTS.

ICE : CREAM.

☞ Open day and night. Meals 25 cents and upwards. Board and Lodging by the day, week or month.

W. H. PHILPOTT, Prop.
apl3 tf

Naas River Oolachan

THIS SEASON'S CATCH IN KITS,

50 lbs. Kegs & Barrels

Delivered to all parts of the City from

GEO. CAVALSKEY,

Bullock's Brick Block, Victoria Crescent.

May 14—1 mo

TORONTO

Industrial Exhibition 1889

September 9th To 21 inst.

The time is drawing close at hand for intending exhibitors to prepare whatever they may have for exhibition: they are therefore requested to forward the same without delay, addressed "B C. Exhibit, City Hall, Vancouver."
D. OPPENHEIMER, Mayor
WM. SEITZ, Secretary, President.
Provincial Exhibition Association of B. C.
P. O. Box 600.

NANAIMO TELEPHONE COMPANY.

1—J H Pleace, Hardware Store.
2—E Quennell, Butcher.
3—E Pimbury, & Co., Druggists and Chemists.
4—Old Flag Inn, J E Jenkins.
5—Nanaimo Hospital.
6—Provincial Government Office.
7—Johnston & Co's Wharf.
8—Shamrock Livery Stables.
9—Railroad or Telegraph Office.
10—Bank of British Columbia.
11—New Vancouver Coal Co.
12—Dr. E A Praeger's Office.
13—Jas Harvey's Store.
14—Commercial Hotel, Sabiston & Wilcox.
15—Hirst Brothers' Store.
16—Johnston & Co's Store.
17—Free Press Printing Office.
18—I. X. L. Livery Stables.
19—Haslem & Lees' Saw Mill.
20—J Mitchel, Soda Water Works.
21—Tom Bell, Fruit Store.
22—City Clerk's Office.
23—J H Hilbert, Cigar Store.
24—Mrs. Gauthier.
26—Dunsmuir & Son's Office, Departure Bay.
27—J Hoskin's Store.
28—Dr. Walkem's Residence, East Wellington.
29—East Wellington Coal Co's Office, East Wellington.
30—John Hilbert, Furniture Dealer.
31—COURIER Office.
32—Walter Wilson's Store.
33—A Mayer & Co.
34—M Manson's Residence.
35—N E P Society's Store.
36—Dr. L. T. Davis' Residence.
37—J Decker, Occidental Hotel.
38—Craig's Blacksmith Shop.
39—B McMillan's Residence.
40—East Wellington Wharf.
41—R Heyland's Residence.
42—E Quennell's Farm.
43—The Delmonico Hotel.
44—T Wall, Wellington Hotel.
45—Central Hotel.
46—J Mahrer's Brewery.
47—J Mahrer's new Residence.
48—P Sabiston's Residence.

JOHN HILBERT,
FUNERAL DIRECTOR AND EMBALMER.

Past on Street : Nanaimo, B.C.
Telephone Call No. 30.

LELAND HOUSE,

PROUT & INSLEY, Proprietors.

Strictly First-Class. Accommodation for 125 Guests.
Convenient to Railway Station and Steamship Dock.
CORNER OF HASTINGS & GRANVILLE STREETS, VANCOUVER, B. C.

THE

EXELSIOR MARKET

Opposite Italian Hotel, Haliburton Street

R. H. ROWE, Prop.

Constantly on hand a full assortment of

Choice Meat & Vevetables

Meat delivered to all parts of the city free of charge. tf

G. W. BIGGER

VICTORIA, B. C.,

—WILL GIVE—

LIFE SIZE PORTRAITS

—IN—

rayon, Indian Inkor WaterColors

The BEST WORK on the Pacific Coast at

NEW -:- YORK -:- PRICES.

Great Transcontinental Route

Northern Pacific Rail'y

Via the Cascade Division now completed, making it the Shortest, Best and Quickest.

The Dining Car Line. The Direct Route. No Delays, Fastest Trains, Lowest Rates to Chicago and all Points East. Tickets sold to all Prominent points throughout the East and South-East.

THROUGH PULLMAN DRAWING-ROOM SLEEPING CARS.

Reservations can be secured in Advance.

To East-Bound Passengers.

Be careful and do not make a mistake, but be sure to take the

Northern Pacific Railway.

And see that your ticket reads via THIS LINE, St. Paul or Minneapolis, to avoid changes and serious delays occasioned by other routes.

Through Emigrant Sleeping Cars

Run on regular express trains full length of the line. Berths free. Lowest Rates. Quickest Time.

W. B. DENNISON,
Freight and Passenger Agent,
Nanaimo, B. C,
A. D. CHARLTON,
Asst. Gen. Pass. Agt.
121 First St., cor. Washington,
Portland, Or.

CITY MARKET.

Next door to Hirst's Bros.,

Commercial Street.

W. D. DEEBLE, Prop

Conseantly on hand a full assortment of

Choice Meats and Vegetables.

Shipping supplied at short notice.

Peck's Hotel,

EAST WELLINGTON

T. E. PECK, Proprietor.

FIRST-CLASS IN EVERY PARTICULAR.

E. V. BODWELL

Real Estate Broker,

And General Agent, Conveyancer, Notary Public, Etc.

City Property, Suburban Property and Farm Lands for sale on best terms.

Correspondence Solicited.

CORNER CORDOVA & CAMBIE STS.

VANCOUVER, B. C.

A JONES,

Real Estate and Insurance Agent

GOVERNMENT STREET,

Victoria, B. C

WANTED.

A house in the middle ward with five rooms, in good locality. Address "M. M." COURIER Office.

MARYMONT BROS.,

DEALERS IN

New and Second-Hand

GOODS.

All Kinds of Goods Bought, Sold and Exchanged.

VICTORIA CRESCENT,
Opposite Provincial Hotel.

J. A. Bittancourt.

Contractor and Builder.

:-: REPAIRS. :-:

OFFICES AND SHOP FITTING A SPECIALTY.

NANAIMO, B. C., P. O. Box, 189.

May 15—1 mo

Palace Hotel.

NANAIMO, B. C.

The Only FIRST-CLASS HOUSE In The City.

☞ Sample Room for use of Commercial Travellers.

D. MORALLO, Prop.

Garesche Green & Co.

BANKERS,

Victoria, B. C.

A general Banking business transacted. Telegraphic Transfers and Drafts on the Eastern Provinces, Great Britain and the United States. Collections promptly attended to. Agents for Wells, Fargo & Company.

HENRY J. CRESSWELL.

ARCHITECT,

AND REAL ESTATE AGENT,

6 BASTION SQUARE, VICTORIA, B. C.

J. L. CAWTHORNE,

OF THE

Lansdowne Brewery

has engaged a man rom San Francisco and is now with his new outfit ready to to serve the public with the very best Beer Ale and Porter.

ROYAL :-: HOTEL

COMMERCIAL ST

The Largest and Best Hotel in th Oitv.

R. WATKINS - - - PROP

NANAIMO, B.C.

Just Arrived!

THIS SEASON'S CATCH.

300 Kits, Kegs and Half-Barrels

OOLACHANS.

San Juan and Saanich Lime, Portland cement, laster of Paris and Brick. For sale by
A. R. JOHNSTON & CO.
May 15—1 mo

POODLE DOG RESTAURANT

NANAIMO, B. C.

P. Jamieson, Prop.

Oysters, Cakes, Jellies, Ice Cream, Blanc Mange, &c, The orly White Labor Restaurant in Town. Meals from 25 cents up.

UNION CREDIT AND PROTECTIVE Association—Headquarters, 455 Main street, Winnipeg, Man. For collection of old and worthless accounts an y where in the world, and no charge if not collected. O. E. COLLINS, Manager and Treasurer. S. PERRY MILLS, Solicitor, Victoria, B.C.

NOTICE.

All my debtors are herewith warned that unless they pay what amount of money they owe me within the time specified in yesterday's paper, they will be sued at the next County Court.
JAMES HARVEY.

—THE—

NANAIMO COURIER

Published every morning except

MONDAY

—AT—

Nanaimo, B.C.

This paper is a live exponent of the interest of

Nanaimo and Vicinity

And is thoroughly

INDEPENDENT IN POLITICS!

It contains all the Latest

Telegraphic Dispatches

—AND—

LOCAL NEWS

Dished up in readable style, distributed early each morning so that everyone can have it at the breakfast table.

CORRESPONDENTS

In every part of the

PROVINCE!

And all the latest events of public interest are promptly transmitted. Every question of public importance discussed without

FEAR, FAVOR OR PARTIALITY!

—HAVING—

A LARGE CIRCULATION

Its advantage as an

Advertising Medium

IS APPARENT.

SUBSCRIPTION:

Per Year, - - - - $10 00
Per Month, - - - - 1 00
Per Week, - - - - 25 Cts.

—THE—

COURIER

Printing & Publishing Co.,

[LIMITED.]

WORTH THEIR WEIHT N GOLD.

Holloway's Pills & Ointment

THIS INCOMPARABLE MEDICINE has secured for itself an imperishable *fame throughout the world for the alleviation* and cure of most diseases to which humanity is heir.

THE PILLS

Purify, regulate and improve the quality o the blood. They assist the digestive organs, cleanse the STOMACH & BOWELS, increase the secretory power of the Liver, brace the nervous system, and throw into the circulation the pure elements for sustaining and repairing the frame.

Thousands of persons have testified that by their use alone they have been restored to health and strength after every other means have proved unsuccessful

THE OINTMENT

Will be found invaluable in every Household in the cure of open Sores, Hard Tumors, BAD LEGS, OLD WOUNDS, COUGHS, Colds, Sore Throats, Bronchitis, and all disordeas of the Throat and Chest, as also Gout, Rheumatism, Scrofula, and every kind of Scin Diseases.

Manufactured ouly at Professor Holloway's Establishment, 78 New Oxford St. (late 533 Oxford St.), London, and sold at 1s. 1½d., 2s. 9d., 4s. 6d. 11s., 22., and 33s. each Box and Pot.

☞ BEWARE OF AMERICAN COUNTERFEITS. Purchasers should look to the Label on the Pot and Boxes. If the address is not 533 Oxford Street, London, they are spurious.

HIS WORST ENEMY.

Luke Sharp Meets a Stranger Who Talks About John R. Fellows.

The other day I sat down to dinner in the Galt house at Louisville. Next to me sat a gentleman whom at first sight I thought I knew. The second look and his own glance of unrecognition at me showed me that I was mistaken. After a few moments I saw why it was that I thought I recognized him. He bore a singular likeness to the cartoons of Mr. John R. Fellows, the district attorney of New York. Fellows' picture had appeared in many of the comic papers, and my neighbor at the dinner table bore a great resemblance to the cartoons. At last I said:

"Do you know that you look very much like John R. Fellows, of New York?"

"Yes," he answered; "I have often been taken for him. Do you know him?"

"No, I do not; but I have seen a good many pictures of him in the papers. Do you know him?"

"I am slightly acquainted with him, I regret to say."

"Then he is not a friend of yours?"

"On the contrary, an enemy."

"Well, it must be rather embarrassing to look like a person's worst enemy."

"Oh, I don't know that Fellows is my worst enemy, although perhaps he is."

"Then I imagine you didn't vote for him on the occasion of that memorable struggle?"

"No, sir; I did not. Still, I did not vote for Mr. Nicoll, so it is a sort of 'saw off' between Fellows and myself."

"Well, I would have gone further. I would have voted for Nicoll. My sympathies were with him in the contest."

"Then you are not a New York man?"

"No, I'm from Detroit."

"Ah! I did not think a local election would have had any interest so far west."

"Far west? Bless you, Detroit is not far west. Detroit is an eastern city. It has the stability of the east, with the enterprise of the west."

"Must be a wonderful town."

"Oh, it is. What is Nicoll doing now?"

"I believe he is practicing law. He is a good lawyer."

"I should think you would have been sorry you did not vote for him when you must have felt that it was the right thing to do."

"Well, none of us do as we should, you know. Besides, a person seems to see these things clearer after they are over than he does at the time. Anyhow, it would not have made any difference with the result."

"That's so. By the way, what sort of a district attorney is Fellows making? How does the average man regard him?"

"Well, it's like this. Fellows is very much like the rest of us. He is neither as good as his friends try to make him out, nor is he as bad as you or I might think him to be. In a word, he's human. He likes his friends and tries to give his enemies as good as they send."

"I suppose you know that?"

"Well, I ought to. Fellows has done me a good deal of harm in his time, and yet I will say this for him, that if I wanted a dollar I don't know any man who would let me have it quicker than John R. Fellows."

"I don't wonder a man like that is popular."

"That's the sort of man he is. Now, he knows very well what I think of him, yet he would just as soon take a drink with me as with you."

The stranger and myself then talked on other subjects. I found him to be a very well informed man and a most fascinating talker. He was in fact one of the most genial men I ever met.

The next day I was paralyzed to read the following item in the Courier-Journal:

"John R. Fellows, the district attorney of New York city, passed through Louisville yesterday on his way east. He stopped at the Galt house and left on the L. and N. train at midnight. Mr. Fellows has been visiting his family, who have spent the winter at New Orleans. He thinks Louisville is a wonderful city, with a great future. He said that he regretted very much not having had time to meet some of the city's prominent men, but added that he had been very much entertained by a Detroit man whom he had the pleasure of meeting at the Galt yesterday at dinner."—Luke Sharp in Detroit Free Press.

Where Woman Excels.

When a woman has a hen to drive into the coop, she takes hold of her skirts with both hands, shakes them quietly at the delinquent and says: "Shoo, there!" The hen takes one look at the object to assure herself that it is a woman, and then stalks majestically into the coop. A man doesn't do it that way. He goes outdoors saying: "It's singular nobody can drive a hen but me!" and picking up a stick of wood, hurls it at the offending biped and yells: "Get in there, you thief!" The hen immediately loses her reason and dashes to the other end of the yard. The man plunges after her. She comes back with her head down, her wings out and followed by a miscellaneous assortment of stove wood, fruit cans, clinkers, and a very mad man in the rear.

Then she skims under the barn and over a fence or two and around the house back to the coop again, all the while talking as only an excited hen can talk, and all the while followed by things convenient for throwing, and by a man whose coat is on the sawbuck, whose hat is on the ground and whose perspiration is limitless. By this time the other hens have come out to take a hand in the debate and help dodge missiles. The man vows that every hen on the place shall be sold at once, puts on his hat and coat and goes down town. The woman comes out, goes right to work and has every one of those hens housed and counted inside of two minutes.—Mobile Register.

One Way to Toast.

Crimsonbeak—I see that they toasted your friend Bacon the other night.

Yeast—Is that a fact?

"Yes; I read it in last night's paper."

"At the alumni dinner, I suppose?"

"No; it was out in Wyoming."

"Toasted him out in Wyoming!"

"Yes, burned him in effigy, you know."—Yonkers Statesman.

An Error in Judgment.

Mr. Bloomingdale Ward (tremulously, after venturing a kiss)—I—I—I beg pardon. I didn't mean to. I——

Miss Dolly Flicker (severely)—If you had been sincere I might have forgiven you.—Life.

Albion Iron Works.

(LIMITED)

VICTORIA, B. C.

ENGINEERS, IRON FOUNDERS AND BOILER MAKERS.

WORKS:

ON STORE, DISCOVERY AND HERALD STS.

Manufacturers of Marine and Land Engines Boilers, Fish Canning and Mining Machinery, Hydraulic Giants and Pipe. REPAIRS executed with dispatch. Works running night and day

EAGER TO BE JOURNALISTS.

Newspaper Offices Flooded with Requests for a Chance to Draw a Blank.

"I think every young man and young woman in this town wants to go into journalism."

The speaker was one of the best known managing editors in New York city, and he passed his hand over his troubled brow as he spoke.

"I get about forty applications per day from men and women who want to become journalists, and the proprietor of this paper gets twice as many more. A young man whom I know to be making $100 per week in the dry goods business came to me and offered to work for $25 per week as a reporter. It makes me a trifle weary. If these young men and women knew how many blanks there are in this lottery and how few prizes drawn they would quit."

This managing editor was in a bad humor, but he was all right as to facts. There isn't a newspaper office in town that isn't flooded with applications for work. The prizes in New York journalism are few. You are reasonably sure of drawing a blank pretty nearly every time. There are more than 1,000 hard working newspaper men in New York city. Outside of their own offices and the New York Press club not two dozen of them are known to the general public. Those who are well known outside of New York could almost be counted upon the fingers of a single hand.

The men who have drawn prizes cannot themselves tell you how they did it. All they know is that they started at the bottom and got there—somehow.

This is not intended to encourage printers' devils to throw type around, but as an illustration.

Charles A. Dana is, perhaps, the most famous of the men who have drawn prizes. As editor of The Sun he draws a salary of $25,000 per year, and from other sources his income is swelled to about $150,000 per year, upon which he manages to live very comfortably, aided by a French cook, whose income income is bigger than that of a congressman. Dana started on The New York Tribune at a salary of $32 per week. He started in a small way from a town in the interior of Ohio. Joseph Pulitzer, of The World, is said to clear $2,000 per day. He is not a working journalist now, but not many years ago he was an ordinary reporter in St. Louis, and they say he was a hustler, too. Whitelaw Reid, as a matter of form, draws a salary of some $15,000 per year from The Tribune, but his income from his stock in the paper is several times this amount. John A. Cockerill is one of the working managing editors and newspaper men, and draws a salary of $15,000 per year from The World, and has an interest in it besides. Cockerill was a typo, and fought his way up from the ranks. Amos Cummings is said to have an income of $15,000 per year. He was a compositor and a private in the Union army during the rebellion, and he, too, came from the bottom up to where he is now. Chester A. Lord, the managing editor of The Sun, has a salary of $7,500 per year. He started on a small paper in the interior of this state, and had to work hard for success. But he is little known outside of New York. George F. Spinney, as managing editor of The New York Times, has a salary of about $7,000 per year. But he has been a hard working journalist all his life, and the salary is not so much. He, too, is little known outside of New York.

There are probably fifty or sixty men who are simply writers, like Blakely Hall and Julian Ralph, who earn anywhere from $50 to $150 per week, but, with the exception of the men named, and four or five more, they are never heard or spoken of except in their own homes and circles.

At the Fifth Avenue hotel the other night Archie Gunter, the author of "Mr. Barnes, of New York," was a lion. He was more courted than any one at the hotel, and most of the young men around him are ambitious to become journalists. If they knew of Gunter's struggles up to the time that he succeeded in getting "Mr. Barnes, of New York," before the public they would hesitate. If they could go into any newspaper office and see how long and how hard men work for small salaries, they would hesitate some more. And if they could go into some other places and see some of the wrecks that the tides of the years have cast up on the shores of journalism, they would go into some other business.—New York Mail and Express.

Origin of a Popular Song.

The popular ballad, "Listen to the Mocking Bird," was written and first published in 1855, by Septimus Winner, of Philadelphia, under the nom de plume of "Alice Hawthorne," his mother's maiden name. It was suggested incidentally by listening to a colored man, Dick Milburn, known as "Whistling Dick," who wandered about the city whistling in imitation of a mocking bird, at the same time strumming an accompaniment upon the guitar. Struck by his remarkable performance as a warbler Mr. W. said to him one day, half in jest, "Dick, I'll write you a song for your mocking bird." The compass of the colored man's voice was hardly an octave, and, as will be observed, the melody was made very simple, so as not to be beyond his reach. The words, "Listen to the Mocking Bird," which ran higher, were to be spoken by him, not sung, except where they came within his compass, followed by the whistler's marvelous imitation of the bird.

The man was a very good natured fellow, but of so little intellectual capacity that though he came to Mr. Winner's music store night after night to learn the words of the song, he was never able to master more than one verse of it. Such, however, was his sense of the comic and such his facility in improvising lines to the music, suggesting ridiculous fancies to attract the crowd, that his "Mocking Bird" soon added greatly to Dick's local reputation. The song was published in ballad form, and at once became very popular, and such is its hold upon the public fancy that although it has been sung and whistled and played the country over for an average lifetime, it still retains its place as a song of national reputation.—Philadelphia Record.

Ate Five Dozen Raw Eggs.

A boiler maker named Howe astonished the epicures at Scheffer & Kerlinger's restaurant, Baltimore, by offering to bet $5 that he could eat, without intermission, five dozen raw eggs, shells and all. A doubting Thomas accepted the offer, and the freshest chicken fruit obtainable was placed before the boiler maker. The latter, a hale and lusty mechanic, unbuttoned his vest and prepared for business. The first two dozen disappeared within half an hour, the eater apparently enjoying his meal. He was not so fresh getting away with the third dozen, and took more time, still swallowing the fourth. He kept at work, however, and finally succeeded in dispatching the last twelve, though not without an effort.

His method was a peculiar one. He took up one egg after the other, and, after sucking it dry, tossed the shell into his mouth, and, after crunching it into powder, swallowed that also. When he had finished his job he drew from his pocket a beer bottle filled with alcohol, used in a spirit lamp, and drank down the fluid. Turning to the astonished spectators, he offered to eat seven dozen more without the shell, but no one took him up.—Baltimore Dispatch.

To the Travelling Public

TICKETS

TO ALL POINTS ON THE

CANADIAN PACIFIC RAIL'Y

And its connections may be had from

A SHAW, Agent, - - Nanaimo.

The Two Kinds of Death.

The Medical News has an article upon resuscitation after death which, if extensively read by the laity, is sure to occasion doubt and anxiety in the minds of many persons. After showing that two kinds of death—somatic and cellular—take place before life has completely faded from the body to be recalled, the article points out the importance of physicians properly distinguishing between the two and renewing or abandoning their efforts at resuscitation as circumstances direct. Somatic death may be briefly described as the failure of the main organs of the body, the brain, heart and lungs, to perform their functions, while cellular death is where the cells or tissues of the body die. Both may occur at the same time, but, the writer urges, the former may take place without the latter, and often does, and in all such cases there is a chance of resuscitating the dead person until cellular death supervenes.

Authentic instances of such resuscitation are given—among others, the case of a man whose body remained at the bottom of a shallow stream for fully half an hour before it was taken out. He was resuscitated after several hours of unremitting labor. But a more remarkable case was that vouched for by Professor Armor. A friend of his died from Indian hemp poisoning. The physician racked his brain for more than an hour for some means of restoring his friend to life while he lay dead in his presence, and at length called to his aid a sturdy negro. They worked manfully for four hours. During all that time there was not the slightest sign of life, but at its expiration a slight movement of the lips was detected, and the stethoscope disclosed "an occasional light, muffled sound over the heart." Their efforts were doubled, with the result that respiration and circulation were very slowly re-established and consciousness returned after many hours. The man lived for many years afterward—indeed, up to a few years ago, and was a prominent New England banker.—New Orleans Picayune.

Prizes for Scientific Works.

The Royal Academy of Sciences of Turin, in accordance with the last will and testament of Dr. Cesare Alessandro Bressa, and in conformity with the programe published Dec. 7, 1876, announces that the term for competition for scientific works and discoveries made in the four previous years, 1885-88, to which only Italian authors and inventors were entitled, was closed on Dec. 31, 1888. The academy now gives notice that from Jan. 1, 1889, the new term for competition for the seventh Bressa prize has begun, to which, according to the testator's will, scientific men and inventors of all nations will be admitted. A prize will, therefore, be given to the scientific author or inventor, whatever be his nationality, who, during the years 1889-90, "according to the judgment of the Royal Academy of Sciences of Turin, shall have made the most important and useful discovery or published the most valuable work on physical and experimental science, natural history, mathematics, chemistry, physiology, pathology, as well as geology, history, geography and statistics." The term will be closed at the end of December, 1890. The value of the prize amounts to 12,000 Italian lire ($2,500). The prize will in no case be given to any of the national members of the Academy of Turin, resident or non-resident.—Scientific American.

Pleasing an Important Official.

One day an old woman carrying a heavy basket entered the station at T——. Approaching the clerk, she addressed him thus: "Fan will I get a train to Aberdeen?" "In about an hour," was the reply. The old woman seated herself, but after about ten minutes had elapsed she repeated her question: 'Fan will I get a train to Aberdeen?" "Didn't I tell you already in about an hour?" replied the clerk, very sharply, at the same time slamming the window of the ticket box in the face of the old woman. Nothing daunted after a few minutes, she for the third time approached the ticket box. When the window was drawn up she repeated her question, making sure at the same time that the clerk would not treat her as on the last occasion by inserting her basket in the aperture. The clerk, now irritated by her persistence, answered in a more dignified manner than ever, upon which the old woman, eyeing him steadily, said: "Div' ye ken fa ye min' me o'?" "No," said the clerk, drawing himself up to his full height and pulling his mustache vigorously, expecting, no doubt, to hear that he bore a striking resemblance to the Prince of Wales or some other great man. "Weel," said the old lady, "ye just pit me in min' o' the sweep that stuck i' my granny's chimney—far ower big for yer job!"—Sheffield (Eng.) Telegraph.

A Curious Study of Human Habit.

Why do theatre goers prefer seats on the right of the house? When you are on the street on which side of the walk do you keep? On the right, don't you? Of course you do; and you look to the left, eh? If you don't you are different from every one else. Well, you walk to the right and you look to the left. Twenty-five or thirty years of this sort of thing naturally gets one accustomed to it. Now, when you sit for two hours and a half or three hours in one position, if you have to keep your eyes to the right, you will find that it tires the muscles of the eyes quite perceptibly.—Albany Argus.

Marvelous Fortitude.

A minister's little daughter, who had been to church for the first time and heard her father preach, was questioned by him on reaching home as to how she liked his sermon. There was an embarrassed silence. Then the little maid, tired out with the long strain of "being good," and yet anxious not to offend in any wise, made answer with a long drawn breath of patient resignation: "You preached awful long, papa, but I beared it."—Harper's Young People.

JAS. G. FAIRBURN, Boot & Shoemaker,

HAS REMOVED TO

BASTION STREET

Next Hilbert's Furniture Warehouse.

☞ Repairing of all kinds promptly attended to.

Ap 28-tf

FIRST BANK

—ESTABLISHED IN—

City of Nanaimo

BANK OF

British Columbia.

(INCORPORATED BY ROYAL CHARTER, 1862.)

CAPITAL : : $2,500,000

(WITH POWER TO INCREASE.)

LONDON OFFICE—28 Cornhill, ondon. Branches at San Francisco, Portland, Or., Victoria, New Westminster, Vancouver, Nanaimo and Kamloops.

Agents and Correspondents:

IN CANADA—The Bank of Montreal and branches.

UNITED STATES—Agents Bank of Montreal, 59 Wall Street, New York; —Bank of Montreal, Chicago.

UNITED KINGDOM—Bank of British Columbia, 28 Cornhill, London; National Provincial Bank of England; North and South Wales Bank; British Linen Company's Bank; Bank of Ireland.

India, China, Japan, Australia, New Zealand Hong Kong and Shanghai Bank Corporation—Chartered Bank of India, Australia and China, English, Scottish and Australian Chartered Bank, Bank of Australasia Commercial Bank Co., of Sydney.

MEXICO AND SOUTH AMERICA—London Bank of Mexico and South America.

Telegraphic Transfers and Remittances to and from all points can be made through this Bank at current rates.

CANADIAN PACIFIC

Railway!

THE TRUE

Transcontinental Route

BETWEEN THE

Pacific : and : the : Atlantic!

Its passenger equipment is the finest in the world, consisting of LUXURIOUS SLEEPING CARS having Drawing, Smoking and Bath Rooms; Comfortable and Clean Colonist Cars, with Free Sleeping Berths for holders of second-class tickets; and most modern style of day coaches.

ITS DINING CARS AND HOTELS!

provide the best quality of food in unlimited quantity at reasonable rates.

THE VARIETY AND GRANDEUR OF SCENERY

along its line is unequalled, and in the details of track, train service, etc., nothing is omitted that can add to the Safety and Comfort of its patrons. All in all, it gives the best and most serviceable line of travel, whether for business or pleasure, between Portland, Tacoma, Seattle, Victoria, and all Pacific Coast Points, and Winnipeg, Minneapolis, St. Paul, Chicago, St. Louis, Ottawa, Toronto, Montreal, Boston, New York and all Eastern Cities.

THROUGH TICKETS

are issued to all principal points in the United States, Canada and Europe, at the Lowest Rates.

ROBT. IRVING, Freight and Passenger Agent, Govt. St., Victoria.

A. E. PLANTA, Ticket Agent, Nanaimo.

D. E. BROWN, D. F. and Passenger Agent. Vancouver.

Esquimalt & Nanaimo Railway.

TIME CARD No. 10.

TO TAKE EFFECT AT 8:20 A. M. ON SATURDAY, MARCH 30th, 1889, TRAINS RUN ON PACIFIC STANDAR

GOING NORTH. READ DOWN.

STATIONS.	No. 2 Passenger. DAILY.	No. 4 Passenger Saturday's and Sunday's	No. 6 Passenger Saturday night only	No. 1 Passenger. DAILY.	No. 3 Passenger Saturday's and Sunday's	No. 5 Passenger Saturday's only.
				A. M.		
Victoria	Dc. 8.20 a.m.	Dc. 3.32 p.m.		Ar. 1.04	Ar. 7.00	
Russell's Victoria W.	" 8.24	" 3.36		" 1.00	" 6.56	
Esquimalt	" 8.34	" 3.46		" 12.50	" 6.46	
Goldstream	" 9.10	" 4.11		" 12.23 p.m.	" 6.21	
Shawnigan Lake	" 9.56	" 5.06		" 11.28		
Cobble Hill	" 10.08	" 5.16		" 11.16		
McPherson's	" 10.25	" 5.31		" 10.59		
Koksilah	" 10.37	" 5.41		" 10.47		
Duncan's	" 10.42	" 5.46		" 10.42		
Somenos	" 10.52	" 5.56		" 10.32		
Chemainus	" 11.18	" 6.18		D		
Nanaimo	Ar. 12.20 p.m.	" 7.16		A		
Nanaimo	Dc. 12.29		P. M. Dc. 10.30	Dc. 8.00 a.m.		P. M. Ar. 8000
Wellington	Ar. 12.44	Ar. 7.31	Ar. 10.45			Dc. 7.45

ON SATURDAYS AND SUNDAYS.

Return tickets will be issued between al points for a single fare good for return Monday.

Return tickets for one and a half ordinary fare may be purchased daily to all points, good for three days including the day of issue.

No return tickets issued for a single fare when such fare is 25 cents.

Through rates between Victoria and Comox.

R. DUNSMUIR, President;
JOS. HUNTER, General Superintendent;
H. K. PRIOR, General Freight and Passenger Agent.

NOTICE.

Referring to my former notice with regard to payment of accounts due to me, I have to state to my clients that they must pay up within six days from date, or else they will be sued for their debts in the County Court of August.

JAMES HARVEY.

Nanaimo, July 10th, 1889.

Columbia - Carriage - Works

Hastings Street, East of Carroll,

This extensive establishment has just opened. A large and well selected stock of

Carriages, Buggies, Buckboads,

WILL BE KEPT IN STOCK AND MADE TO ORDER.

HORSE-SHOEING. Having secured the best shoer on the Coast, this department will be made a specialty. We guarantee to prevent horses from interfering or over-reaching LAME HORSES shod and treated on the latest approved principles.

REPARING. Repairing in all its branches, as well as PAINTING, TRIMMING, Etc., done with neatness and at moderate prices. Light and Heavy FORGINGS of every description attended to. ☞ Every department will receive the personal supervision of our Mr. McNABB, an old experienced workman, well and favorably known in many parts of the Dominion.

A. T. McNABB & Co.

GARESCHE GREEN & CO., BANKERS,

Government Street - - Victoria, B. C.

Deposits Received in Gold, Silver and U. S. Currency. Interest paid on the same on time deposits.

Gold Dust and U. S. Currency purchased at highest market rates.

☞ Sight Drafts and Telegraphic Transfers on San Francisco, New York and Canada.

Exchange on London available in all parts of Europe, England, Ireland and Scotland.

Letters of Credit issued on the principal Cities of the United States, Canada and Europe.

☞ Agents for Wells, Fargo & Co. ☜

BRITISH COLUMBIA STEAM BAKERY,

NESBITT, DICKSON & CO. Proprietors.

FORT STREET, - - ABOVE DOUGLAS

Arrowroot, Assorted Jumbles, Assorted Tingers, Abernethy, Cabin, Coffee Cake, Cheese Biscuits, Currant Tops, Ginger Snaps, Graham Wafers, Ginger Cake, Family Pilot, Fancy Mixed, Fruit Biser, Iced Ginger Bread, Iced Sultana.

Lemon Snaps, Lemon Biscuit, New York Snaps, Oat Meal, Pilot, Perkins, Rich Mixed, Soda Crackers, Seed Biscuit, Sugar Crackers, Spice Jumbles, Sugar Cookies, Sultana Biscuit, Vanilla Cream, Wine, Etc., Etc.

Price List Furnished. Orders promptly attended to. Ask your Grocer for NESBITT, DICKSON & CO.'S Biscuits.

BRITISH COLUMBIA

LAND & INVESTMENT AGENCY

(LIMITED)

THOMAS ALLSOP, HENRY S. MASON, CUYLER A. HOLLAND, } DIRECTORS.

HEAD OFFICE: 56 New Broad St. LONDON, ENGLAND.

The business of ALLSOP & MASON has been merged in the above Company and will be carried on by the Company from this date as a General Land Investment and Insurance Agency.

MONEY TO LOAN ON MORTGAGE AT LOW RATES. Town Lots and Farming Lands for sale on easy terms.

Dr. J. Collis Browne's

CHLORODYNE.

THE ORIGINAL and ONLY GENUINE.

Advice to invalids—If you wish to obtain quiet refreshing sleep, free from headache, relief from pain and anguish, to calm and assuage the weary achings of protracted disease, invigorate the nervous media, and regulate the circulating systems of the body, you will provide yourself with that marvellous remedy discovered by Dr. J. Collis Browne (late Army Medical Staff), to which he gave the name of CHLORODYNE, and which is admitted by the profession to be the most wonderful and valuable remedy ever discovered.

CHLORODYNE is the best remedy known for Coughs, Consumption, Bronchitis, Asthma.

CHLORODYNE acts like a charm in Diarrhœa, and is the only specific in Cholera and Dysentery.

CHLORODYNE effectually cuts short all attacks of Epilepsy, Hysteria, Palpitation and Spasms.

CHLORODYNE is the only palliative in Neuralgia, Rheumatism, Gout, Cancer, Toothache, Meningitis, &c., &c.

From Symes & Co., Pharmaceutical Chemists Medical Hall, Simla, January 5th, 1880: To J. T. Davenport, Esq., 33 Great Russell Street, Bloomsbury, London, Dear Sir:—We embrace this opportunity of congratulating you upon the wide-spread reputation this justly esteemed medicine, Dr. J. Collis Browne's Chlorodyne, has earned for itself, not only in Hindostan, but all over the East. As a remedy of general utility, we much question whether a better is imported into the country, and we shall be glad to hear of its finding a place in every Anglo-Indian home. The other brands, we are happy to say, are now relegated to the native bazaars, and judging from their salet we fancy their sojurn there will be but evanescent. We could multiply instances infinitum of the extraordinary efficacy of Dr. Collis Browne's Chlorodyne in Diarrhœ, and 2nd Dysentery Spasms, Cramps, Neuralgia, the Vomiting of Pregnancy, and as a general Sedative, that have occurred under our personal observation during many years. In Choleraic Diarrhœa, and even if the more terrible forms of Cholera itself, we have witnessed its controlling power. We have never used any other form of this medicine than Collis Browne's, from a firm conviction that it is decidedly the best, and also from a sense of duty we owe to the profession and the public, as we are of the opinion that the substitution of any other than Collis Browne's, is A DELIBERATE BREACH OF FAITH ON THE PART OF THE CHEMIST TO PRESCRIBE AND PATIENT ALIKE. We are sir, faithfully yours, Symes & Co., Members of the Pharm. Society of Great Britain, His Excellancy the Viceroy's Chemists.

CAUTION.—Vice-Chancellor Sir W. Page Wood stated that Dr. J, Collis Browne was, undoubtedly, the inventor of Chlorodyne; that the story of the defendant, Freeman, was deliberately untrue, which, he regretted to say, had been sworn to.—See "The Times," July 13, 1884.

Sold in bottles at 1s. 1½d., 2s. 9d., 4s. 6d., and 11s. each. None is genuine without the words "Dr. J. Collis Browne's Chlorodyne" on the Government stamp, Overwhelming medical testimony accompanies each bottle.

Caution—Beware of Piracy and Imitations.

Sole Manufactures—J. T. Davenport, 33 Great Russell Street, Bloomsbury London

PHYSICIANS.

STEAMER SERVICE.

[Between Nanaimo and Vancouver.]

STEAMER RAINBOW.

Arrives at Nanaimo Tuesdays—Leaves Nanaimo Wednesday morning.

Trains leave Nanaimo for Victoria. 9:04 A.M.
" " " " Wellington 12:29 P.M.
" arrive in " from Victoria 12:20 P.M.
" " " " " Wellington 8:05 A.M.

On Saturdays an extra train leaves Nanaimo for Victoria at 1:56 P.M. A train also leaves Victoria for Nanaimo, arriving here at 6:55 P.M., and leaves for Wellington at 10:15 P.M.

POSTAL SERVICE.

Mails close daily for Victoria and way stations..... 8 A.M.
" Arrive..... 12:20 A.M.
" Close for Wellington... 11:45 A.M.
" For Comox, Alberni and way stations every Wednesday..... 7 P.M.

G. H. BLAKEWAY & CO.

IMPORTING AND DISPENSING CHEMISTS AND DRUGGISTS.

The Nanaimo Pharmacy

COMMERCIAL STREET.

Physician Prescriptions carefully compounded Country orders promptly attended to.

OLD FLAG INN

COR. BASTION AND SKINNER STREETS,

NANAIMO, B. C.

J. E. JENKINS, - Proprietor.

NEW FRUIT STORE!!

T. A Adam and R. Schilling have opened a

NEW FRUIT STORE

on Commercial Street

opposite the Co-operative Store. They will keep nothing but the best stock of Fruits, Temperance Drinks, Ice Cream, Cigars, Tobacco and Smokers' requisites, Give them a trial and be convinced.

TENDERS.

To Painters and Kalsominers

The Municipal Council invites tenders up to Monday evening, 29th inst., for painting and kalsomining the City Hall.

Specifications can be seen at the City Clerk's office.

The lowest or any tender not necessarily accepted.

S. GOUGH,
City Clerk.

Nanaimo, 19th July, 1889.

Canadian Pacific Navigation [LIMITED

TIME TABLE No. 10.

TAKING EFFECT FEBRUARY 1st, 1889.

BURRARD INLET ROUTE.

VICTORIA TO Vancouver and Moodyville daily except Monday, at 4 o'clock.

VANCOUVER TO Victoria, daily, except Monday, at 13:13 o'clock or on the arrival of the C. P. Railway Train.

PUGET SOUND ROUTE.

S.S. PREMIER will leave as follows:—Vancouver 2 p.m., Mondays and Thursdays, returning leaves Seattle Wednesdays and Saturdays at 6 a.m., arriving in Vancouver about 6 p.m., this to take effect Thursday, February 9th.

NEW WESTMINSTER ROUTE.

Leaves VICTORIA for New Westminster, Ladner's Landing and Lulu Island, Sundays and Thursdays at 7 o'clock, Tuesdays at 8 o'clock.

Leave NEW WESTMINSTER for Victoria and way ports on Monday at 2 p.m., Wednesday and Friday at 7 a.m.

PLUMPER PASS, Sunday at 7 o'clock.

FRASER RIVER ROUTE.

Steamers for Hope and way ports leave New Westminster every Thursday: For Chilliwhack and way landings every Tuesday and Saturday at 7 a.m.

BARCLAY SOUND ROUTE.

Steamer MAUDE leaves Victoria for Alberni and Sound ports once a month.

NORTHERN ROUTE.

Steamship Sardonyx will leave for Fort Simpson and intermediate ports on the First and Fifteenth of each month. Whenever sufficient inducement offers will call at points on the West Coast and Queen Charlotte Islands.

The company reserves the right of changing this Time Table at any time without notification.

G. A. CARLETON, Gen. Agent. JOHN IRVING, Manager.

Nanaimo Land Office.

HAWTHORNTHWAITE & CO.

FOR SALE.

NEWCASTLE DISTRICT—Seven acres, more or less, very good land, Millstream running through, close to Comox Road. A desirable homestead, minerals included—$1000.

NEWCASTLE TOWNSITE—Lot 68, Block 3 $225 Terms.

Lot 43, block 10, $500 cash.

Lot 8, block 13, $1800 terms. Splendid business site.

Lots 11 and 12, block 6—$1000.

Locations for residences and business sites throughout the city.

Nine blocks in the Syndicate Addition to Port Angeles. Farms in all parts of he Province. d

NOTICE.

AS THE UNDERSIGNED IS RETIRING from business he begs to notify all persons indebted to him to settle their accounts on or before the 30th June proximo. Accounts remaining unpaid after that date will be placed in the hands of an attorney for collection. All persons to whom the undersigned is indebted are requested to hand in their claims for payment, on or before the above mentioned dates.

JAS. HARVEY.

Nanaimo, 19th April, '89.

RED HOUSE.

ALEX. MAYER - MARCUS WOLFE.

Alex. Mayer & Co.,

Wholesale and Retail Dealers in GENERAL MERCHANDISE

Orders promptly and carefully delivered.

SHIPPING SUPPLIED AND SHIPS DISPATCHED.

Commercial Street, Nanaimo, B.C.

NOTICE,

Harewood Lake, May 27th, 1889.

Strayed on to my premises one iron grey cow with a young calf. The owner is requested to come and pay charges and take away the cow.

tf LOUIS STARK.

Wm. Blackmore,

Architect, Etc.

OFFICE—422 CORDOVA STREET,

P. O. BOX 136. VANCOUVER, B. B.

C. C. McKENZIE,

Land Agent, Conveyancer, Accountant and Insurance Agent.

OFFICE:—C. L. Smith's Building, Bastion Street, Nanaimo.

Town Lots and Farms for Sale. Money to Loan on Mortgage at low ratee.

Agent for the City of London Fire Insurance Company.

Corporation of the City of Nanaimo, B. C.

By-Law to appoint a time and place for hearing complaints against Real Estate Assessments. Whereas by a by-law dated the 6th day of May, 1889, the 13th day of May was appointed for the return by the Assessor to the Municipal Council of the Real Estate Assessment Roll, for the year 1889, and, whereas the said roll was returned on that day, and whereas it is necessary to appoint a time and place for hearing the complaints of such person or persons as may complain of his or their assessments, appearing on the said roll.

Be it therefore enacted by the Mayor and Aldermen of the city of Nanaimo as follows:

1. That all complaints that have been duly made, or shall be duly made, by any person or persons of his or their assessments as the same may appear on the said assessment roll for the year 1889, shall be heard at the city council chamber, Nanaimo, on Tuesday, the 18th day of June, 1889, at the hour of 10 o'clock in the forenoon and at 2 o'clock in the afternoon, or as soon thereafter as the said complaints can be heard.

2. This by-law may be cited for all purposes as the appeal by-law, 1889.

Passed by the Municipal Council this 3rd day of June, 1889, affirmed by the Municipal Council this 10th day of June, 1889.

S. GOUGH, C. M. C. M. BATE, Mayor.

The Mutual Life Insurance CO. OF NEW YORK.

The Largest Company in the World.

Assets, $126,000,000.

Receipts for Year 1888 $26,000,000

Paid Policy Holders, 1888, $14,000,000.

General Solicitor, JOSEPH REID.

Head Office for British Columbia HEISTERMAN & Co., No. 8, Bastion Street Victoria, B.C.

Go to Hilbert, the Furniture Man, for Reed and Rattan Chairs of Every Description

NANAIMO :-: COURIER

TUESDAY JULY 30, 1889.

LOCAL AND GENERAL.

TO CITY SUBSCRIBERS.

THE COURIER subscription list within the city limits has been taken charge of by Mr. A. E. PLANTA, who will hereafter see that each and every subscriber gets his paper, and gets it regularly. We specially request that all complaints of subscribers be *at once* sent in to the business office, and they will be rectified. There may possibly be some mistakes occur during the next few days, owing to new carriers being employed.

A University.

A public meeting was held yesterday afternoon in the Capital City with a view to taking steps and devising means towards the establishment of a university in Victoria.

Should be Fixed.

There are several very bad places in the sidewalk on Commercial Street that should be fixed before some one gets a leg broken and sues the city for a few thousand dollars damages.

Boating.

Sunday evening the bay in front of town was literally covered with small craft containing boating parties out for an evening's enjoyment on the beautiful waters of the harbor. Their songs and laughter were heard until a late hour.

Winging Things to a Close.

The beginning of the end. The public will bear in mind that if they want to make their purchases of dry goods at cost price, they will have to be quick, as Mr. Bullock is negotiating for the sale of his valuable business. jy13-tf

Piscatorial.

Several of our local fishermen hied themselves to the quiet trout streams in this vicinity last Sunday, to enjoy a day with the rod. Most of them are very uncommunicative in regard to the result of their trip, so we are led to infer that it was not altogether a success.

Photographed.

The members of Nanaimo fire department, together with their apparatus, was photographed in front of the engine house Sunday evening after their return from the funeral of the late Mr. T. Bradley. The negatives were taken by Mr. Coughlan from the verandah of the Central Hotel.

The great sale of dry goods at cost price still continues at Bullock's.

Demand for Laborers.

We see by the New Westminster papers that there is a great demand for laborers in that city, in fact that the demand far exceeds the supply, and this is likely to be the case for several months to come. The Royal City is certainly going ahead very fast, and will soon outstrip its more pretentious neighbours.

Large Output of V. C. C. Coal.

The approximate output of coal for the Vancouver Coal Company for the month of July will be 19,000 tons which, for a summer month, is rather large.

The Vancouver Coal Company has several new enterprises under way which will enable them to materially increase the daily output of coal.

A Youthful Traveller.

A little boy named Walter Blakely, only six years of age, arrived in Westminster Wednesday, from Yorkshire, England, to join relatives there. He made the entire journey alone and without a guardian, but was taken in hand by the steamship and railroad people and passed from hand to hand until safely landed in Westminster. He stood the journey like an experienced traveller and arrived safe and sound and in good spirits.

Call and enjoy a cool drink of Lager at the Central Hotel. *

On Deck Once More.

The irrepressible R. Beauchamp made us a friendly call last night, just to let us know that he was still in the land of the living and chief dispenser of liquid refreshments on the steamer Rainbow, making regular trips between Victoria, Nanaimo and Vancouver. Mr. B. is a gentleman whom the travelling public would do well to become acquainted with, because he is a jolly, whole-souled fellow, and will make a journey seem only a pleasure trip to them.

A Work of Art.

One of the latest additions to our local artist staff is William Fenton who has a very fine oil painting of a horse. For style and execution this production deserves great praise and has, already, while on exhibition in Whitfield Bros., window, attracted considerable attention.

Great credit is due Mr. Fenton for the attention he has bestowed upon the painting as he is at present working in the Wellington Colliery. He has also executed very fine portraits that will compare favorably with any work done on the Island as far as we have seen.

New flannel boating and cricket shirts and coats just received at the Box store, Victoria Crescent.

A. R. Johnston & Co.

A. R. Johnston & Co., Importers and Commission Merchants, Bastion Street, are amongst the earliest and most energetic of Nanaimo merchants, having been established in this city since its early days, and now is known all over the Sound as being one of the most substantial firms in British Columbia. Their business is large and varied, comprising fisheries in the north and several large lumber enterprises on the Gulf of Georgia. Their merchandise compares favorably with that of any other firm on the Island in the matter of reliability, cheapness and general quality.

John Weiland's Extra Pale Lager Beer on *draught and ice-cold at the Central Hotel.*

Local Talent.

It is truly gratifying to notice the number of young residents of Nanaimo who have figured successfully in the late examinations for teacher's certificates held in Victoria. First and foremost we notice the name of J. A. Galloway, of the Nanaimo High School, who has secured a Second Class B; next comes Miss Lena Botting with a Third Class Grade B, and then Marmaduke C. Reynard, Herbert D. R. Stewart and Mary Paulina Haarer with certificates of standing. Mr. John F. Smith (teacher at the Gabriola South School) obtained a First Class Grade B certificate, Miss Minerva G. McKay (teacher at East Wellington) took a Third Class Grade A and Miss Lucy A. Mobins (teacher at the Boys' School, Nanaimo) gained a Third Class Grade B certificate. All of these obtained good averages in the several classes they essayed, which reflects great credit on this city, which has, as we know, some of the best and most conscientious teachers in the Province.

SPORTS.

BASEBALL.

On Sunday morning Shaw's boat house presented a lively appearance, crowded as it was by the members of the "Bradford" Baseball team and their friends who intended to take a trip on the sloop Rover, which by the kindness of Mr. J. Norton, her owner, took them to Gabriola to play a game of ball with the ambitious youth on the island. The sloop left about 9 o'clock and after entering the Bay found very little wind, in fact so little that she appeared only to drift. Some thoughtless youths who were sculling in the harbor and approached close to the "Rover" were induced to take a tow line, but the weather being warm they soon decided there was no fun in that sort of thing and cleared out, shortly after which a breeze sprang up which carried the boat at a rattling pace down to the wharf on Gabriola Island. Outside Protection Island the sloop pitched and rolled considerably, much to the discomfort of several of the passengers, who were heartily glad to make a landing.

On arriving at the wharf the "Bradfords" were met by several teams and wagons which conveyed them to the house of Mr. J. Gray, where they were entertained most royally, everything possible being done to make them comfortable.

Several of the "boys" also went on as far as Mr. Degnan's ranche where they sat down to an elegant luncheon.

After partaking of refreshments, the two teams repaired to the field, which was in very fair condition for the game.

The teams and positions were as follows:

BRADFORDS.	POSITION.	GABRIOLA TEAM.
Edwards	Catcher	J. Gray
Harris	Pitcher	W. Martin
Mallandaine	1st base	J. Lewis
Belsea	2nd base	J. Martin
Wall	3rd base	G. McCuffy
Bradford	Right Field	D. Cushion
J. Van Houten	Left Field	W. Brown
Bone	Centre Field	J. Martin
Williams	Short Stop	R. Degnen.

Umpire—R. Watson.

Soon after play was started it was easily seen that the Gabriola team was overmatched, but they did not get disheartened, but played pluckily throughout.

The game attracted a large crowd to witness it, the number of ladies present being particularly noticeable.

Only five innings were played the score standing as follows:—

Gabriola	0 2 5 3 0—10
Bradfords	12 8 0 6 2—28

Soon after the completion of the game the "Bradfords" started for home, some in the Rover and some in boats and canoes. The wind was very light and the boat had to be sculled the principal part of the way back. Luckily the tide was high and it was just possible to take the sloop through Bigg's Portage which saved a long round by Jack's Point.

Everyone agreed in saying they had never been entertained with more liberality and kindness than they experienced among the settlers of Gabriola Island.

ANOTHER WRESTLING MATCH.

Articles of agreement have been signed *between W. H. Quinn and Matsada* Sorakichi for another wrestling match, to take place at Seattle on or before the 5th day of August, for $250 a side, and the winner to take 75 per cent. of the gate money and the loser 25 per cent. Quinn arrived from Seattle last evening to go into training at his old quarters, the Athletic Club. He wanted the match to take place in Victoria, but the Jap preferred to have it come off in Seattle, and Quinn finally deferred to his wishes. Both men have deposited $100 as a forfeit with the Seattle *Post-Intelligencer.*

JOHN L. VS. JEM SMITH

President Fulda, of the California Athletic Club, has received the following telegram from the proprietor of the New York *Illustrated News*:—

"What purse will you give for a match between John L. Sullivan and Jem Smith? ARTHUR L. LUMLEY."

Mr. Fulda replied that the club will do the fair thing. This is the first official intimation that has reached the California Club that a meeting could be arranged between Sullivan and Smith.

JACKSON VS. KILRAIN.

There is a possibility of a fight to a finish between Jackson, the colored pugilist, and Jake Kilrain, during the next six months. Colonel J. M. Donohue has offered a purse of $7000.

THE BALL TOSSERS.

Games were played in the east yesterday as follows:

Boston 9, Philadelphia 7.
Washington 5, New York 0.
Pittsburg 3, Chicago 4.
Buffalo 10, Hamilton 3.
Rochester 3, Detroit 2.
Syracuse 3, Toledo 1.
Toronto 12, London 1.

The Indianapolis game was postponed on account of rain.

Two games were played at Baltimore, first—Baltimore 3, St. Louis 4; second—Baltimore's 0, St. Louis 0.

At Philadelphia the Athletics beat the Kansas City by 8 to 6.

A GRAND SPARRING MATCH.

Ntw York, July 29.—Police permission *has been granted for a sparring and* wrestling exhibition at the academy of music on Friday evening in which Sullivan, Muldoon, Cleary and others will take part.

NOTES.

A very exciting game of lacrosse was played in Victoria on Saturday afternoon between the Victoria club and the Vancouver club, the former winning four of the six innings.

"C" Battery knocked out H. M. S. Champion at cricket in Victoria Saturday, by a score of 237 to 81.

A testimonial benefit will be tendered to George W. Irvine, who recently lost the 300 yard race and the loser of the Watson-McIntrye race, in Victoria on Monday evening, August 12th. Several well known athletes will give exhibitions.

Victoria has a juvenile club under the tuition of Prof. Foster.

Spencer & Perkins.

We have great pleasure in calling attention to the large stock of women's dressgoods and general necessaries to be obtained at Spencer & Perkins' store on Victoria Crescent. This firm, though one of the latest additions to the city, has shewn much push and enterprise as *to be already a by-word among citizens* for cheapness and the attentive manner of employees to customers.

Miss Randle, who has charge of the millinery department, has one of the finest selections of ladies furnishings to be obtained in the province and, over and above the large stock at her disposal, Miss Randle is credited with an eye for the blending of colors and general effect that should be one of the first requisites to be looked for in a milliner.

The whole store is decorated in such a manner as to attract the attention of persons who have been accustomed to seeing neat and artistic show windows in large cities.

Whoever visits the store of Spencer & Perkins will be sure to remark on the large and varied assortment to choose from.

Gas Must Be Costly.

Last night was as dark as *Erebus*, yet at 1:30 a. m. the lights were being put out and at 2:30 a. m. not a glimmer of light could be seen on Commercial Street. And yet the city pays for light when the parish lamp is *non est.*

TEACHERS' CERTIFICATES.

The Successful Candidates and the Marks Obtained.

The board of examiners have made the following report as the result of the recent examination of candidates for certificates of qualification to teach in the public schools of this province.

Of the one hundred and seventeen candidates who presented themselves, one hundred and eight took the papers. In addition four graduates of British Universities were required to take the paper on Education, thus making, in all, one hundred and twenty-one candidates.

FIRST-CLASS GRADE A.

Johnston, J. P., 1881, Renewal 1889.
Rossiter, Henry, J., B. A., University of Toronto, 1886, Renewal 1889.
Gordon, Robert G., Renewal 1889.
Stramberg, Hector M., Dalhousie University, Halifax, 1889.
Paul, Edward B., M. A., University of *Aberdeen, Scotland, 1889.*
Hunter, Walter, B. A., McGill University, Montreal, 1889.
Landells, Robert, B. A., Dalhousie University, Halifax, 1889.
Law, Robert, B. A., Victoria College, Cobourg, Ontario, 1889.
Henderson, Thomas, M. A., Queen's University, Dublin, 1889.
McGarrigle, Thomas A., B. A., University of New Brunswick, 1889.
Miller, John J., B. Sc., Dalhousie University, Halifax, 1889.

FIRST CLASS—GRADE B.

		Renewal.
Kaye, James	1880	1889
Offerhaus, R	"	"
Managh, Noel	1882	"
Cameron, Miss A. D.	1883	"
Horton, Miss Lucretia	"	"
Forrest, Miss C W	1883-1884	"
Sluggett, G H	"	"
Bell, Miss Emeline	"	"
Phelps, William H	"	"
Jones, David	"	"
Wood, E S	1885	"
Fraser, Roderick L	"	"
McLennan, John C	"	"
Wood, William M	"	"
Gardiner, Miss Abbie F	"	"
Gilchrist, Alexander	"	"
McLeod, John A	"	"
Kinney, William T	"	"
Bryant, Miss Maria	"	"
Coatham, William C	1886	"
Kerr, Daniel E	"	"
Purdy, Raffles A R	"	"
Bannerman, Alex M	"	"
Armstrong, Miss F E	"	"
Plaxton, Robert J	"	"
Offerhaus, Mrs. Mary A	"	"
McDonald, Donald J	"	"
Dockrill, George M	"	"
Irwin, Joseph	"	"
Sylvester, Miss E E	"	"
Pope, Miss J M H	"	"
Leduc, Thomas	"	"
Rogers, Miss Ellen	"	"
Nicholson, Thomas	"	"
Shaw, John	"	"
Watson, Frederick J	"	"
McRae, George W	"	"
Campbell, Eli J	"	"

	Maximum Marks.	Marks Obtained.
Ganton, James B	3750	2498
Tomlinson, William	"	2302
Smith, John F	"	2270
Netherby, Stephen B	"	2263
Dougan, James	"	2257

SECOND CLASS—GRADE A.

Harding, Mary L	3150	2102
Hay, Emma	"	2071
McNeil, Angus B	"	2064
Rutherford, Isbella M	"	2023
Currie, Mary Etta	"	2016
Williams, Mary	"	1971
Thomson, James W	"	1892

SECOND CLASS—GRADE B.

McLeod, James R	2550	1574
Cox, Frances E	"	1516
Arrowsmith, Frances	"	1468
Johnston, Robert C	"	1452
Bryant, Thomas	"	1448
Fawcett, Grace H	"	1441
Warner, Bessie	"	1436
Christie, Isabel R	"	1427
Mebius, Jeannette	"	1417
Millard, Blanche	"	1416
McRae, Minnie H	"	1387
McDowell, Martha	"	1381
Galloway, James A	"	1369
Lorimer, Christina T	"	1359
Gillis, John	"	1348
Homer, Margaret F	"	1333
Waller, Annie G	"	1325
Carr, Alice M	"	1326
Gilchrist, William A	"	1307
Withrow, Gertrude H	"	1299
Hepburn, Janet	"	1288
Knapp, Thomas E	"	1286
McLennan, J McK	"	1281

THIRD CLASS—GRADE A.

Hopkins, Kate S	1950	1269
Hanna, Richard S	"	1100
King, Sara C	"	1017
Dallas, Margaret R	"	996
McKee, Mrs Augusta	"	985
McKay, Minna G	"	984

THIRD CLASS—GRADE B.

Homer, Mary S	1950	1063
Hopkins, Nicholas R	"	1036
Currie, Elizabeth	"	1028
Nelson, Kate H	"	1014
Ross, Duncan	"	1001
Blair, William	"	974
Gowan, Susan M	"	955
Norris, Martha J	"	952
McMillan, Michael	"	947
Proctor, Arthur P	"	939
Douglas, Robert J	"	933
Askew, Julia	"	924
Hicks, Annie H	"	921
Newbury, Eda L	"	921
Crockford, Mary H	"	919
Austin, Mary C	"	919
Ferguson, Lena M	"	907
Botting, Lena	"	906
Currie, Clara C	"	904
Sutherland, James	"	899
Workman, Elizabeth J	"	898
Mebius, Lucy A	"	894
Ketcheson, Annie	"	874
Currie, Alice E	"	852
Craig, Marjorie I	"	840
Haldon, Alice M	"	837
Carmichael, Annie E	"	813
Monro, Annie J	"	808
McGregor, Maggie	"	805
McDonald, Mrs Annie C	"	794
Allen, Minnie	"	786

RENEWAL CERTIFICATES FOR LENGTH OF SERVICE.

Halliday, James A.
Dods, Archibald.
Caldwell, Mrs. L. M.
McDougall, Miss Archena J.
Bailey, Miss Adelaide S.

CERTIFICATES OF STANDING.

Reynard, Marmaduke C	1620
Stewart, Herbert D. R.	1389
Armstrong, Louis H. S	916
McGirr, William J	907
Haarer, Mary Pauline	546

(Signed)
S. D. POPE, B. A.,
D. FRASER, M. A.,
F. G. WALKER, B. A.,
Cantab,
JOHN ANDERSON, B. A.,
} Board of Examiners.

Picnic on Protection Island.

Several of the excursionists who arrived on Sunday on the steamer Corona decided to hire boats and sail as far as the baseball ground on Gabriola Island, but owing to the absence of wind the scheme was ultimately given up and the party had a very enjoyable picnic on Protection Island. Five boat loads of excursionists took part in the picnic and all expressed themselves as highly delighted with the magnificent scenery of Vancouver Island and the snow-capped mountains across the Gulf.

FROM THE NORTH.

Items From Queen Charlotte Islands --The Northern Salmon Pack.

Saturday's *Standard* says that the steamer Sardonyx arrived in Victoria on Friday evening from Naas and Skeena rivers and from Queen Charlotte Islands. The following is the list of passengers:—D. Clements, John Anderson, G. W. Dillon, Jos. A. Teas, Byrne, R. Gibbs, E. Dunn, W. H. Whitley, R. Blidner, B. Lundy, F. Hall, Jas. Gaudin, H. Willis-croft, Don. Kiehl, G. Gosnell, C. LeBlanc, A. Miller, R. Oregon, J. W. Haskell, E. Davis, S. Harris, A. Keefe, F. Keefe, Mrs. Miller, Mrs. Guilled, P. Johnson, Walter Earle, Harry Ross, F. P. Lundy and Chas. Fennings. She brought also thirty passengers in the steerage, mostly Indians and Chinese, who are returning from the canneries. Her down cargo consists of 3600 cases from the British American Packing Co., and the balance from the Windsor. There were also 100 barrels and 75 cases of Skidegate oil, and 75 barrels of skil from the Queen Charlotte Islands fisheries. The Sardonyx brings the news that the canners on the Naas and Skeena complain that the salmon run is far below their expectation, but at Rivers Inlet the salmon are swarming. From the figures shown by the Skeena river canneries, however, it is evident that a fair pack will be made, although it will not be as heavy as preparations had been made for. The following is the total pack on the calling of the Sardonyx at the different canneries:—July 17—Rivers inlet Canning Co., Rivers Inlet, 7000 cases; Wannuck Packing Co., Rivers Inlet, 5000. July 19—McLennan's Cannery, Naas river, 5200 cases; Findlay, Durham & Brodie, Naas river, 2500 cases; Cascade Packing Co., Naas river, 1500 cases. July 21—Inverness Cannery, Skeena river, 7000 cases; British American Packing Co., Skeena river 8500; Cunningham's, Skeena, 8000; Windsor Canning Co., Skeena, 7000; Balmoral Cannery, Skeena, 6000; North Pacific Packing Co., 7000. July 25—Alert Bay Co., 4000 cases. Fishing operations were being actively pushed at the Queen Charlotte Island banks, the black cod being very plentiful. A large quantity of supplies were left at the fishing stations on the up trip. The Sardonyx passed the Boscowitz on Thursday morning in Alert Bay, but H. M. S. Swiftsure, Icarus and Amphion had left Fort Simpson before the Sardonyx arrived, and were not seen during the trip.

SHIPPING NEWS.

V. C. C.

The ships Ericsson and J. D. Peters are in the harbor and will load coal for San Francisco.

WELLINGTON.

The steamer Corona arrived on Sunday from Alaska and after loading 425 tons of coal left for Victoria and Sound ports.

The ships Commodore and Richard III are loading coal for San Francisco.

The ship J. C. Potter is discharging ballast preparatory to loading coal for San Francisco.

EAST WELLINGTON.

The steamer Empire, Capt. Butler, is loading coal for San Francisco.

The steamer Wilna is due to load coal for San Francisco.

STEAMER EMPIRE.

The steamer Empire arrived on Sunday at noon, five and a-half days from San Francisco with freight for the following consignees: A R Johnston & Co, A Mayers & Co, Halleck & Howe, R Ward & Co, N E P S'y, A G Horne & Sons, J H Pleace, J B Holmes, Comox, Randle & Van Houten, Adams & Lawrence, E W Colliery Co, E P Co, R Craig, G Bevilockway, Hirst Bros, Rawlinson Bros, Nanaimo Gas Co, H & M.

The Empire reports foggy weather all the way up.

FROM VANCOUVER.

The steamer R. Dunsmuir arrived last night from Vancouver with mail and the following passengers: Mrs Munroe, Mrs Lewis, Mrs Walworth, Mrs. Green, Capt Munroe, Williams, W Slater, J Millar, O Dell, D McClain, D McDonald, Murcheson, W Louden, G S Smith, S Shaver, A C McDonald, A Murphy, G Stevens, E Willie, R H Hammond, I Carling, Lewis. Consignees: Renwick & Homer, E Quennell, Haslem & Lees, A Mayer & Co., J O'Brien, G Bevilockway, Rawlinson Bros., N E P Society, H Dempsey, W Wilson, J Hoskins, Whitfield Bros, W Layton, Mrs Rawis, J H Hilbert, R H Gardiner, A Bullock, Bank B C, A R Johnston & Co, and J McPhee, Comox.

Funeral of Thos. Bradley.

The mortal remains of the late Thomas Bradley were laid at rest last Sunday afternoon. They were escorted to the grave by the Nanaimo fire department, Court No. 5,886, A. O. F. and Nanaimo and Perseverance lodges of United Workmen. Mr. John Hilbert conducted the funeral, and the following were pallbearers: Alderman R. Nightingale, J. Randle and J. Trumper from the Foresters, and E. B. Paul, W. Keddy and C. W. Horth from the Workmen.

DR. A. C. WEST, DENTIST,

Of Victoria, will be in Nanaimo on the 10th of each month and remain three days. Office Private Parlor, Central Hotel. jy10-1m

Good Morning.

Just received (at the "Box") another large and well selected stock of youth's and men's tweed suits from $6.00 to $25 at T. L. Browne & Co. *

Go to the "Box" for cheap suits. *

For Sale Cheap.

One yoke oxen, six years old, well broke and gentle.
For further particulars apply to
PATRICK DOLAN,
tf Cedar District.

NOTICE.

ALL persons are warned that Samuel Greer has no right or title to any portion of
LOT 526, GROUP 1,
New Westminster District, and any sales purporting to be made by him of any portion of the said lot, will be void.
DONALD A. SMITH.
For
R. B. ANGUS.
J. M. BROWNING.
Commissioner.
Vancouver, July 25, 1889. jy 30 1m

NOTICE.

Nanaimo Building Society.

A general meeting of members of the above society will be held in the
FIRE HALL
—ON—
Monday Next, the 5th August,
At 8 p. m., for the purpose of electing a Treasurer and Auditor.
By Order.
JOHN RUDD,
jy 30 1w Secretary.

TO PUBLIC SCHOOL TEACHERS.

THE date of re-opening the Public Schools next term has been changed from August 5th, 1889, to August 12th, 1889.
S. D. POPE,
Superintendent of Education.
Education Office.
July 17th, 1889. 2w

The Steamer
R. DUNSMUIR

Leaves Vancouver for Nanaimo on Mondays, Thursdays and Fridays at 2:15 p.m., on the arrival of the Eastern mails.

Leaves New Westminster for Nanaimo Mondays and Wednesdays at 7 a.m.

Returning,

Leaves Nanaimo for Vancouver Tuesdays, Thursdays and Fridays at 7 a.m.
Leaves Nanaimo for New Westminster Tuesdays and Saturdays at 7 a. m.

W. BREDEMEYER, DR. PH.

Mining Engineer, United States and Provincial Surveyor and Assayer, Vancouver, B. C.

LATE PARTNER OF J. M'VICKER SALT LAKE CITY.

Reliable reports, underground surveys and maps of mines executed at low rates. Assays made on all kinds of Minerals, Gold and Silver bars. Thirty years experience in mining in Asia, Europe and United States of America. Speaks ten languages. Assays from a distance promptly attended to. Address, Vancouver, B. C.

All quartz for assaying left with W. C Hallack, Nanaimo, will be promptly forwarded to Dr. Bredemeyer.

WATCHMAKING.

W. R. ROBERTS.

Watchmaker and Jeweler,

Commercial St., Nanaimo, B.C.

Watches and Jewelry bought, sold and repaired.

Spectacles and Eye-Glasses
FINE GOLD WEDDING RINGS,
&c., on hand.

NOTICE.

Tenders will be received until Monday 29th inst., for the erection of a four story frame building. Plans and specifications can be seen at the office of
A. HASLEM,
Secretary B. C. Tanning Co.
The lowest or any tender not necessarily accepted.

To School Teachers.

Applications will be recieved up to August 2nd next, for the position of First-Assistant in the Nanaimo Boys' School.
By Order.
GEORGE THOMSON,
Secretary.
July 23rd, 1889. jy 24-tf

Teacher Wanted,

A teacher is wanted for the North Gabriola School—female preferred. Salary, $50 per month. Apply to JAMES McLAY, Secretary of the Board of Trustees, P. O. address, Nanaimo, B. C.

J. H. PLEACE,

Short Bridge, Victoria Crescent, Nanaimo, B.C.

Importer and Dealer in all Kinds of

Builders' Hardware and Carpenters' Tools,

TIN, SHEET IRON AND COPPER WORK.

Table and Pocket Cutlery, Stoves, Ranges and Parlor Grates, Coal Oil, Table Lamps and Fittings.

PAINTS — ASSORTED COLORS.

White Lead, Shot Guns, Rifles and Cartridges, Rope, Etc., Etc.

ALL KINDS OF WALL PAPER.

House Furnishing Goods of all Kinds

Terra Cotta Chimney Flues.

A full assortment on hand at the lowest market rates.

JOB WORK PROMPTLY ATTENDED TO

Where To Go

For Shirts,
Pants,
Scarfs, Ties, Collars, Etc.,
—TO—
T. L. BROWNE & CO.,
"THE BOX,"
VICTORIA CRESCENT, NANAIMO.
A Large Selection of Gents' and Boys' Furnishings. New Stock.
Good Value at Lowest Cash Prices.

FOSTER BROS.,

HOUSE, -:- SIGN
—AND—
ORNAMENTAL PAINTERS.

Paper Hanging, Kalsomining, Interior Decorations, Etc., Done
Reasonable Rates. Post Office Box 176.

Nanaimo, B. C.

Windsor House!

Church Street, Nanaimo, B. C.

H. DEMPSEY, Proprietor.

THIS RESTAURANT HAS BEEN RECENTLY FITTED UP IN FIRST-CLASS STYLE.

FURNISHED ROOMS, SINGLE OR IN SUITE, CAN BE HAD AT ANY TIME.

GOOD SAMPLE ROOMS IN CONNECTION.

COAL!

THE NEW
Vancouver Coal Mining
AND LAND CO. (LIMITED.)

THE WELL-KNOWN NANAIMO AND SOUTHFIELD STEAM GAS, AND HOUSE COALS ARE MINED ONLY BY THIS COMPANY, AT THEIR ESPLANADE AND SOUTH FIELD COLLERIES, NEAR THE PORT OF NANAIMO.
OCEAN STEAMERS AND THE LARGEST DEEP-SEA VESSELS LOAD AT THE COMPANY'S WHARVES AT ALL STATES OF THE TIDE AND RECEIVE PROMPT DISPATCH.

This is Hilbert's "ad" and Don't You Forget It.

VANCOUVER FURNITURE WAREHOUSE STILL AT THE FRONT.

Goods sold on the installment plan. We carry a full line of House Furnishing Goods, Linoleums, Carpets and Parlor Bedroom Suits, made to order in style, color or pattern. We keep the largest stock of Wall Paper of any House in the city. All our Upholstering done on the premises. Childrens' Carriages, Crockery, Glassware, China Electro-plated ware Table Cutlery.

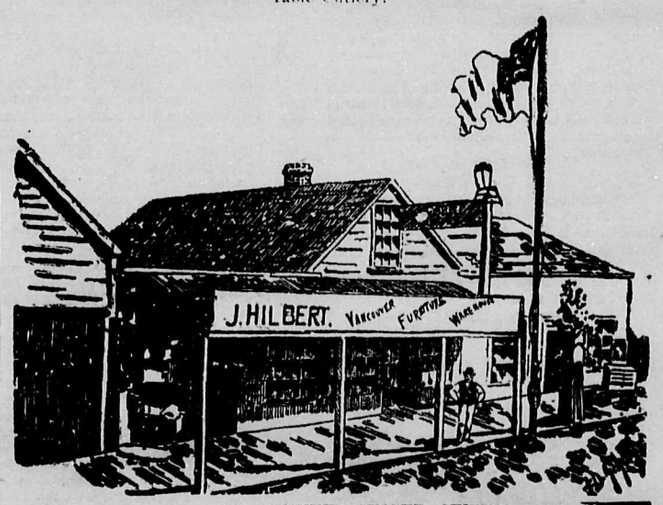

AGENT FOR THE GENUINE SINGER SEWING MACHINE.

Parties wishing a general outfit of Furniture will do well by examining my stock before buying elsewhere. Also the best equipped undertaking establishment this side of San Francisco, and the only embalmer in the city. Note the address and don't you forget it.

Bastion, Front and Wharf Streets, Nanaimo.

J. Hilbert, - - Proprietor.

Walter Wilson

—IMPORTER OF—

Stoves, Grates, Ranges, Pumps, Lead Pipes, Zinc, and General Hardware.

Manufacturer of Tin, Copper, Zinc and Sheet-iron Ware. Metal Roofing and Repairing. A full line of Hardware of all description constantly in stock at bottom prices. A call solicited.

Walter Wilson, - Commercial St.

Ap 23