Library Legislative Assembly
SEP 30 1907
VICTORIA, B. C.

# Mt. Pleasant Advocate

Devoted to the interests of Mt. Pleasant and South Vancouver.

ESTABLISHED APRIL 8TH, 1899. WHOLE NO. 441. MT. PLEASANT, VANCOUVER, B. C., SATURDAY, SEPT. 28, 1907. (NINTH YEAR.) VOL. 9, No. 25

WHY NOT

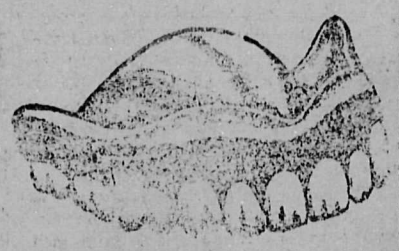

HAVE YOUR TEETH EXTRACTED?

PAINLESS, and by the most Skillful Operators known to the profession. OUR SPECIALISTS ARE ALL GRADUATES, LISCENSED BY THE BOARD OF EXAMINERS FOR BRITISH COLUMBIA. We give you a Written Protective Guarantee for 10 years with all Dental Work.

NEW YORK DENTISTS

147 Hastings st. Telephone 1566.

Office Hours: 8 a. m., to 9 p. m.; Sundays 9 a. m., to 2 p. m.

LEATHER GOODS

Are you tired of the old soiled bag and purse?

There is no need of carrying an unsatisfactory leather article when there is such a display of handbags, purses, wallets, etc., in our store.

The best French, English and American manufacturers are represented in our stock.

HENRY BIRKS & SONS Ltd.

JEWELERS & DIAMOND JERCHANTS
Corner Hastings and Granville Sts.

GEO. E. TROREY,
Managing Director.

A NEW STOCK

HOT WATER Bottles

The kind we Guarantee.

M. A. W. Co.

Mt. Pleasant Branch.

'Phone 790. Free Delivery.

We make a Specialty of Physicians Prescriptions.

For local news subscribe for THE ADVOCATE only $1 for 12 months.

## Local Items.

For Local News Read THE ADVOCATE

Changes for advertisements should be in before Thursday noon to insure their publication.

Mt. Pleasant L. O. L. No. 1842, will meet on Thursday evening next. All Orangemen cordially invited to attend. A session in the Arch Degree will be held and after the candidates are advanced refreshments will be served.

Mr W. R. Owen leaves today for Victoria to attend the High Court session of the Independent Order of Foresters. Besides representing Court Vancouver of Mt. Pleasant Mr. Owen is one of the High Auditors of the High Court of B. C.

The Helping Hand Society of Alexandra Hive, L. O T. M., will hold a Progressive Whist Social on Tuesday Oct. 8th, in the K P Hall, Mt. Pleasant. An impromptu program will be given, and all Ladies of the Maccabees and friends will be made welcome.

Patronize the those who advertize in your Local Paper, "The Advocate."

Miss Ina Slocum, recently from Toronto, has been appointed Choir Leader and Organist of the Mt. Pleasant Baptist Church. Miss Slocum is an accomplished vocalist and musician and the Choir of this church will undoubtedly improve under her able instruction.

No more Toothache after using Thompson's Toothache Drops. Price 15c. M. A. W. Co.'s Postoffice Drug Store.

Mrs. Dan McLeod of Sixth avenue east, arrived home Sunday after a five months tour of Eastern Canada and the large cities of the Eastern and Southern States. Of the numerous cities she has visited Mrs. McLeod thinks none of them compare with our beautiful city of Vancouver.

Before starting on a shopping tour look over the advertisements in the ADVOCATE.

This Saturday afternoon the Maple Leaf and New Westminster lacrosse teams play their final match in the schedule at the Royal City. If the Leafs win they will tie for the championship with the Westminsters, and every supporter of the Leafs is devoutly hoping they will win. The Leafs have been training hard and are in good condition, and a victory is anticipated.

Each seperate advertizement in this paper has its seperate errand to perform—look them over.

**MOUNT PLEASANT BAPTIST CHURCH.**

Rev. H. W. Piercy, Pastor.

Sunday Sept. 29th.—Morning subject: "The Sympathy of Christ." Evening subject: (4th of series) "The Resurrection."

Sunday School and Young Men's Bible Class at 2:30 p m.

**MOUNT PLEASANT METHODIST CHURCH.**

Rev. J. P Westman, Pastor.

Sunday Sept. 29th.—Rally Day Services all day. Love Feast at 10 a.m. Morning sermon subject: "What answer shall we give" Evening subject: "A Home Message."

Afternoon "Open Session" of the Sunday School. Addresses by Mr. H. J Knott and Rev. Mr Muirhead, Western Secretary of International Sunday School Association

A welcome awaits you.

"The Advocate" readers are asked to assist in making the personal and local items as complete as possible. Send or phone items.

STOVES & RANGES

All kinds—all prices Air-tights from $2.50 up.

GRANITEWARE, TINWARE, WOODENWARE, in fact, everything for the home.

We are always pleased to have you call and inspect our stock.

J. A. Flett, Ltd. Mt. PLEASANT HARDWARE STORE. Tel. 447.

Men's Suits

The FIRST LOT of our NEW FALL SUITS just in Come in and see them, you will find for Style and General Appearance they are hard to beat. PRICES $12, $15, $18 and $20.

NEW CRAVANETTE RAIN COATS: $9, $10.50, $12 and $15.

W. T. MURPHY

2415 Westminster avenue
Mt. Pleasant.

"The Advocate" 6 months for 50c.

FINE Canadian Toilet SOAPS

Oatmeal, Clear Glycerine, Lime Juice, Glycerine and Olive Oil.

Large Milled Cakes 5c per cake, 6 for 25c.

Perfumed Soaps

Special Line 25c and 35c per box.

THE Independent Drug Store

Cor. SEVENTH & WESTMINSTER AVENUES. 'Phone 2236.

MT. PLEASANT.

Physicians' Prescription a specialty.

Dominion Express Money Orders issued.

JUST ARRIVED A SHIPMENT OF.... PEACHES

and in order to sell them quickly the price is $1.25 per crate.

No. 1 CREAMERY BUTTER in 14-Lb. Boxes.

H. O. Lee, 2425 Westminster Ave 'Phone 322

Messrs. Wellings and Rae

Beg to thank the inhabitants of Mt. Pleasant for their loyal support.

Our first week in business has proved beyond a doubt that our patrons fully appreciate the value of Good Goods at a nominal cost, and futhermore, we wish to say, that our only aim and ambition will be to study the wants of our neighbors on the Hill to prevent their making long and tedious trips down-town and to buy at the same prices.

Respectfully

Wellings & Rae Tel. 1360.

Westminster & Seventh Aves. Mt. Pleasant.

King's Meat Market

R. Porter & Sons. 2321 Westminster Ave.

Wholesale and Retail

Dealers in all kinds of FRESH and SALT MEATS. Orders solicited from all parts of Mount Pleasant and Fairview. Prompt Delivery. FRESH FISH DAILY. Poultry in season. Tel. 2306.

THE NORTHERN BANK

HEAD OFFICE - - Winnipeg, Manitoba.
Authorized Capital $6.000.000

Mt. PLEASANT BRANCH

Cor. Westminster and Ninth avenues.

Drafts and Bank Money Orders issued.

A General Banking Business transacted.

We invite you to start an account in our SAVINGS DEPARTMENT WITH ONE DOLLAR OR MORE.

Interest compounded 4 times a year.

OPEN SATURDAY NIGHTS, 7 to 9 o'clock.

J. E. HAWKSHAW, Manager

Lawn Grass Seeds

Clover and Timothy Seeds,
Pratt's Poultry and Animal Foods.
Pratt's Lice Killer,
Holly Chick Food, Beefscraps, Etc.
FLOUR and FEED.

S. KEITH Corner NINTH avenue & WESTMINSTER ROAD.
Telephone 1637.

THE ROYAL BANK of CANADA

Incorporated 1869.

Mt. Pleasant Branch

Capital Paid-up .... $3.900.000.
Reserve Fund.. ... $4.390.000.

DEPOSITS OF ONE DOLLAR and upwards, received and interest allowed thereon. Compounded FOUR times yearly.

OPEN SATURDAY NIGHTS from 7 to 8 o'clock.

A GENERAL BANKING BUSINESS transacted.

W. A. Schwartz, Manager.

If you miss THE ADVOCATE you miss the local news.

Wall Papers

Our NEW FALL WALL PAPERS are as interesting in design as they are admirable in color.

The assortment includes many prints and designs of unusual interest.

It will be greatly to your advantage if you call and see our WALL PAPERS before buying elsewhere, and prices will not cause you to postpone purchasing.

Wm. Stanley & Co.

—PAPER-HANGERS—

NORTHERN BANK BLOCK.
Ninth & Westminster avenues.
'PHONE A1695.

Read the New York Dental Parlors advertisement in this paper, then go to New York Dental Parlors for your work

List your LOTS for Sale with

WHITNEY & HAZLETT

"ADVOCATE" Office.

The Canadian Bank of Commerce

SAVINGS BANK DEPARTMENT

Deposits of ONE DOLLAR and upwards received and interest allowed thereon

Bank Money Orders issued

A General Banking Business transacted.

OFFICE HOURS: 10 a. m. to 3 p. m.
SATURDAYS: 10 a m. to 12 m., 7 to 8 p.m.

East End Branch

444 Westminster avenue. C. W. DURRANT Manager.

# Partners of the Tide

...By...
JOSEPH C. LINCOLN,
Author of "Cap'n Eri"

Copyright, 1905, by A. S. Barnes & Co.

(Continued.)

CHAPTER III.

IN "Weeks' store" was to be found an assortment of wares ranging from potatoes and razors to molasses and ladies' dress goods. Somewhere within this extensive range was a limited supply of what Mr. Weeks' advertisement in the Item called "Youths', Men's and Children's Clothing In Latest Styles at Moderate Prices." The styles were "late"—about a year late—and the prices were moderate when the lengthy period of credit given to customers is taken into consideration.

Captain Titcomb, exchanging greetings with the half dozen loungers by the stove, whose business there was, as Mr. Weeks himself said, "to swap bad tobacco smoke for heat," passed to the rear of the store, followed by Bradley. There he proceeded to select an entire outfit for the boy calculated to clothe him in successive layers from the skin outward. When the pile of garments on the counter was complete the captain and Mr. Weeks entered into a lengthy argument concerning price. There was a "Sunday hat" involved in the transaction, and about this piece of headgear the battle waged fiercest.

"It's too much money, Caleb," said the captain finally. "I guess I'll try the New York store. Tom Emery's always treated me fair enough, and I'll give him a chance. Come on, Brad."

"I'll take off a quarter on the suit," conceded the storekeeper, who was loath to see so much custom go to a rival.

"No," was the reply, "that ain't enough to amount to anything. Tell you what I'll do, Caleb. Throw in that Sunday hat and I'll take the lot and pay you cash for it and run my risk of gittin' the money."

So the bargain was concluded on that basis. Bradley retired to the back room and emerged clothed in his new garments and tremendously conscious of the fact. The captain said he looked so fresh that you could "smell the paint on him."

"Say, Caleb," said "Squealer" Wixon after Captain Titcomb and his protege had left the premises, "did Ez tell you who that boy was?"

"No, he didn't. I hinted two or three times, but he wouldn't say."

"Well, I'll tell you. 'Twas the old maids' boy—Ben Nickerson's son. Barney said he brought him over in the coach last night."

"You don't mean it!" exclaimed the chopfallen Mr. Weeks. "Well, if that ain't enough to— Ez made me throw in a hat that was wuth a dollar 'n' a ha'f 'cause he said he'd pay cash for everything and take his chance of gittin' his money back. And Prissy and Tempy always pay cash for everything. Reg'lar Titcomb trick!"

The loafers about the store roared with delight.

"Oh, I tell you," remarked "Squealer," "you've got to keep your weather eye peeled when you're dealin' with Cap'n Ez. He'll have you, head and scales, if you ain't careful."

"That's all right," grumbled "Bluey" Bacheldor, "but he'll git fetched up all standin' some of these days. You can call him smart if you want to, but it's pretty risky smartness, most folks think. You notice his schooner's always makin' record trips, and he's always havin' presents give him and all that. How many presents did you have give to you, Cap'n Jabez, when you was runnin' a coaster?"

"Not a one," indignantly replied the person addressed, Captain Jabez Bailey. "Not a one. What I got I had to work for."

It may be that Captain Jabez overworked during his sea experiences. Certainly no one in Orham had known him to do a stroke of work since he retired to live on his wife's earnings as a dressmaker.

"Well," commented Captain Eri Hedge, who was not a member of the circle, but had dropped in to buy some tobacco, "I like Cap'n Ez. He does love to git the best of a bargain, and he's a 'driver' on a vessel, and perhaps he likes to shave the law pretty close sometimes. Ez is a reg'lar born gambler for takin' chunces, but I never knew him to do a mean trick."

"What do you call that game he put up on the old maids?" asked "Squealer." "You knew 'bout that, didn't you, Jabez? Seems Prissy and Tempy wanted to sell that little piece of cranb'ry swamp of theirs 'cause it didn't pay them to take care of it and keep it in shape. Prissy told Seth Wingate about it, and Seth said he didn't want it, but that he'd give them so and so—a fair price, consid'rin'. Well, they was goin' to sell it to Seth, but Ez comes home 'bout that time, hears of the deal and goes to Prissy and buys it for $50 mor'n Seth offered. And inside of three months along comes that Ostable company and buys all that land for their big swamp. They say Titcomb made more'n a hundred dollars out of that deal. If you don't think that's a mean trick, Cap'n Eri, you ask Seth Wingate what he thinks of it."

"I know about that," said Captain Eri calmly, "and I think it was jest another case of Ez's takin' chances, that's all. Seth's growlin' is only sour grapes. Ez knew the Ostable folks was talkin' 'bout layin' out a big swamp over here some time or other. He jest bought the Allen piece and run his risk. You notice Prissy and Tempy ain't findin' no fault. They think he's the only man in town. Fact is, he is the only man, outside of the minister, that they'll have any dealin's with. Queer pairin' off that is—Ez and the minister!" he chuckled.

"Oh, women's fools, anyhow," snorted Captain Jabez savagely. "Ez Titcomb always could wind 'em' 'round his fingers. He's been next door to keepin' comp'ny with more girls'n a few in this town sence he was old enough to leave school, but he don't go fur enough to git engaged or nothin' like that. Minute there's any talk that he's likely to git married to one of 'em away goes Ez, and that's the end of that courtin'. And yet, spite of their talk 'bout his bein' slick and hints that he's tricky they're always heavin' up to a feller, 'How smart Cap'n Titcomb is,' and 'Why don't you make money same as Cap'n Ezry?' 'Nough to make an honest man sick."

Captain Eri made his purchases and went home, but the others continued to dissect Ezra Titcomb's character, and the general opinion seemed to be that he would "bear watchin'."

Meanwhile the captain, unconscious of all this, piloted Bradley to the corner of the road upon which the Allen sisters lived, and there left him with a message to the effect that he (the captain) would call next day. Then he sought his room at the "Traveler's Rest," there to read the paper of the day before, while the boy, with his big bundle of old clothes and new "extras," walked homeward alone.

The Allen house was on the "lower road," and to reach it you turned the corner just above "Web" Saunders' billiard room and went on past "Lem" Mullett's stable, and the Methodist "buryin' ground"—the sects in Orham cannot, apparently, agree even after they are dead, for each denomination has its separate cemetery—past the late Captain Saunders' estate and on up the hill overlooking the bay. Bradley had just reached the little house next door to the Allens, when, through the side gate of its yard, there darted a small, ragged looking dog, barking as if it went by steam. It was followed by a big dog, also barking, and this in turn was followed by another and still another. None of the animals was handsome and none looked as if it was good for much except to bark, but each seemed to feel that it was its special duty to devour the boy before the others got a chance at him. On they came, a noisy procession, growling and snapping.

Bradley put down his bundle and looked about for a stone, but the snow covered the road, and there were no stones in sight. He poised himself on one foot and held the other ready for a kick. The dogs formed a circle about him and the racket was blood curdling.

Out of the gate darted a slim girl in a red dress, brandishing a broom.

"They won't hurt you!" she screamed, running to the rescue. "Stop it, Peter! Be quiet, Rags! Go home, Tuesday! Winfield, I'll give it to you!"

The dogs dodged the broom and retired to a safe distance, wagging their tails and doing their best to indicate that they were only making believe anyhow. Winfield, the small dog that had led the attack, was the most persistent, and he snapped at the broom in high glee, evidently considering that it was waved for his particular amusement.

"They got away before I could stop 'em," panted the girl. "Grandma's gone to the store, and I went out in the woodshed to play with 'em, and they bounced out of the door first thing. They don't mean anything; they're just full of it, that's all."

"I wasn't scared," said Bradley. "I didn't believe they'd bite. I like dogs."

"Do you?" said the girl eagerly. "So do I. Grandma says she does, too, in moderation. The old maids don't though. Oh, I forgot. You're the old maids' boy, ain't you? I saw you out in their yard with Miss Prissy this mornin'."

"Yes, I saw you too. You live in here, don't you?"

"Um-hum. Oh, my goodness! I haven't got any rubbers on, and grandma said if I got my feet wet today she didn't know but she'd skin me. I must go right back and dry 'em before she comes. I've had a cold; that's why I ain't to school. How'll I ever get these dogs in?"

"I'll help you if you want me to," volunteered Bradley.

"Will you? That's splendid. Come on!"

Bradley carried his bundle to the back steps of the little house and then returned to assist at the dog catching. It wasn't an easy operation, but a tin dish scientifically rattled by his new acquaintance tempted all but the wary Winfield, and a bone finally decoyed the latter inside the woodshed, and the door was slammed and bolted upon the humbugged pack.

"There," exclaimed the girl, "that's all right! I hope grandma won't notice the tracks in the snow. If she's only forgot her glasses it's all right. Now come into the kitchen till I put my feet in the oven. What's your name?"

"Bradley Nickerson. Most folks call me Brad."

"That's a good name. My last name's Baker. I hate my first one—it's Augusta. Ain't that the worst? Grandma calls me 'Gusty.' Ugh! You can call me 'Gus' if you want to. It sounds more like a boy's name. I wish I was a boy."

"Why?"

"Oh, because a boy can do things and doesn't have to be 'ladylike.' If I was a boy nobody would think it was funny for me to like dogs, and I could have as many as I wanted."

"I should think you had a good many now. Where did you get 'em all?"

"Oh, just found 'em. Rags came here one day himself. I call him Rags because he looks as if he was all ravelin's. And Peter, the blacksmith gave to me. Said I could have him if I'd get him out of his sight. He sort of named himself. And Tuesday was named that because I found him on Tuesday when I was on a picnic over to East Harniss. And Winfield—he's the newest one—came on Cap'n Burgess' fishing schooner and nobody wanted him, so they gave him to me. I named him Winfield because his face looks like our schoolteacher, Winfield Scott Daniels; hateful old thing! Wouldn't he be mad if he knew I named a dog after him! You're goin' to school, ain't you?"

"I s'pose so. They haven't said anything about it yet."

"I hope you will. You'll be upstairs, of course."

"Upstairs" means, in Orham, the grammar and higher grades. "Downstairs" is the primary department. Bradley answered that he supposed he should be "upstairs." He was just beginning to go "upstairs" in Wellmouth.

(To Be Continued)

### Danger From Avalanches.

The avalanche in the Rockies which wiped out a Canadian Pacific train is one of the dangers of travel against which, unfortunately, it is impossible to guard. In the mountainous regions particularly in the northern part of the continent, huge masses of snow and ice collect on the sides and tops of the elevations, and a change of temperature will dislodge them, and precipitate them to the valley below. Where a line of railway lies in the path of the avalanche the damage is naturally very great. In order to protect the railway the Canadian Pacific has huge snow sheds in the more exposed parts of its route. These structures cover the line and are built in such a way as to permit the rush of snow to sweep over the railway into the valley. But the entire line cannot be roofed in and thus it happens that accidents occur. It is fortunate that the latest calamity was unaccompanied by loss of life.

### New England Indian Pudding.

Scald a quart of milk, mix together one cup of molasses, five tablespoonfuls of Indian meal, one tablespoonful of flour, one teaspoonful of salt, one teaspoonful of cinnamon and stir all into the scalded milk. Boil for ten minutes, turn into a baking dish and bake in a slow oven for three hours. When half done, pour in a pint of cold milk.

Perhaps the best exercise for strengthening the legs is running, and if it can't be done indoors take a stationary run in the house. Begin by slowly raising one foot after the other, weight on the balls of the feet, and throw the feet backward. Increase the time until you are lifting the feet very rapidly, then decrease the time.

In buying basting thread it is always well to remember that basting thread of an inferior quality is really a better investment than the more expensive make, as it is usually finer and less liable to leave a mark on delicate fabrics.

When you wish to press a new waist fold a clean sheet so that there will be four thicknesses, pin tightly over ironing board, sprinkle with warm water and press the waist on it.

## THE SPEAKER'S MACE.

### Origin of the Emblem of Authority Used In Congress.

At the right of the speaker's desk in the hall of the house of representatives in the capitol at Washington stands a large cylindrical pedestal made of highly polished green marble.

When the house is called to order each day, the sergeant at arms or one of his deputies places upon the pedestal the mace, which is the symbol of authority in the house. When the body adjourns he removes it and keeps it in safety until the house meets again.

This mace is of very ancient and honorable origin. Under the old Roman republic the magistrates passed on foot from one place to another administering justice, trying public offenders and imposing penalties.

Each of these magistrates was attended by a small body of men known as lictors, whose duty it was to make way for the officers of the law, preserve order, make arrests and inflict punishment on condemned citizens.

Each of these lictors carried with him a bunch of rods tied together with thongs and having an ax bound to the outside of it. The thongs were used for scourging and the ax for beheading. Sentences imposed by the magistrates were at once carried out. Those bundles of rods were known as fasces. When the Romans conquered Britain the use of the fasces as a symbol was brought with them, and many other Roman customs remained with the British people.

While it was no longer used for inflicting punishment, it continued to be used as a symbol by the early English magistrates, and when an officer appeared carrying the fasces his authority was immediately accepted by all. It was, in effect, his badge of office.

The English form of the fasces was slightly changed in that the ax was placed inside of the bundle of rods, with the blade protruding from the top.

The great councils of the early Saxons gradually developed into one general body, which in the fourteenth century became known as the house of commons. In all these earlier councils the use of the fasces was continued, but it then came to be known as the mace, which has remained as the emblem of legislative authority in that body down to the present day.

The house of representatives of the United States was modeled closely after the house of commons by the framers of our constitution, and the usage of the mace was borrowed from the English custom.

The first mace adopted by the house was destroyed by fire when the British burned the capitol in 1814. From 1814 until 1842 a mace of painted wood did service, but in the latter year the present mace was made after the model of the original one.

## POINTED PARAGRAPHS.

Your sons probably please you as well as you pleased your father.

If you don't look carefully after your own affairs, who do you imagine will?

A good many people try to administer forgiveness and punishment at the same time.

About all some men get for their efforts to be dignified is a reputation of having the swelled head.

The greatest triumph for a boy is the privilege of being accepted as an equal by boys somewhat older than himself.

Don't begin to wonder how other people can afford so many things that you can't afford. That is a big step in the direction of growing envious and sour.

We have noticed that people who do exactly as they please, whether their friends like it or not, get along about as well as those who are always trying to please.

### Tobacco Smoke Poisonous.

It is often said that tobacco smoke is a powerful germicide. The composition of tobacco smoke is complex, the principal constituents being oils of a tarry nature. Nicotine itself is a strong germicide, but the quantity of this poison in tobacco smoke is minute. The oily matter which accumulates in a tobacco pipe is highly poisonous, but does not contain any appreciable quantity of nicotine, the chief constituent of this residue being a very poisonous oil known as pyridine. Tobacco smoke contains a decided quantity of carbon monoxide, which is a preservative and which must possess germicidal properties. One of the principal constituents accounting for the germicidal properties of tobacco smoke is the powerful antiseptic formaldehyde.

### Little Pitchers.

Tommy—Why, Mr. Smith, you didn't go in the ocean steamer after all, did you?

Guest—What makes you ask that, Tommy? I had no idea of going in the steamer.

Tommy—Well, all the same, mamma said, when papa told her he had asked you to dinner, why did he do that, because she was sure you would be half seas over.—Baltimore American.

## COLLEGE "RAGS" COSTLY.

### Oxford Students Willing to Pay For Rowdyism.

"To one Oxford 'rag,' $1,500." This is the bill which the students of Christ Church have been called upon to settle for the little jollification they indulged in recently to celebrate their securing the headship of the river for the first time in fifty years. Doubtless the average person will think it a dear price to pay for a little horseplay—a bonfire with a grandstand as fuel, a few black eyes, and several policemen's helmets, more or less battered, now on secret show at Christ Church college. But gay undergrads have no objection to paying for their "sport."

### Some Oxford Rowdyism.

It is not so long ago that some Oxford men were called upon to pay the cost of amusing themselves by pelting the actors and actresses of a certain theatre with rotten fruit, spoiling dresses and scenery, and afterwards dismantling the auditorium by breaking up the seats. When the manager presented his bill it was promptly settled, and he was laughingly told that he could now renovate his theatre. Furthermore, he was invited by the students to a dinner which it was proposed to give to the actors and actresses in order to soothe their ruffled feelings.

How many shopkeepers and hotel proprietors at Oxford and Cambridge have received compensation for damage done to their establishments it would be impossible to say, but the number must be considerable.

### Object to Punishment.

One of the features of varsity "ragging" is that the students strongly resent any punishment being meted out to one of their number by the college authorities for an offense against good manners.

Not long ago, for instance, a member of Queen's college, and a "rugger blue," was "sent down" for "ragging" in a man's rooms, and the severe punishment was much resented by his brother undergrads. To mark their disapproval a funeral procession was organized, composed of some thirty cabs, headed by one containing the victim dressed in black, with crape hanging from the top hat he wore. The cortege left Queen's at a funeral pace, the drivers having crape attached to their whips, and most of the followers displaying crape. At the station a large crowd had assembled. Groans were given for the Queen's dons and cheers for the "blue," and the train departed amidst a most exciting scene to the strains of "Auld Lang Syne" and "He's a Jolly Good Fellow."

## ORIGIN OF KISSING.

### English Maidens In Olden Days Indulged Freely In Habit.

Who were the first "kisser" and "kissee?" The query is very difficult of solution, for the origin of kissing is shrouded in mystery, although kissing has been practised by civilized nations in every era of the world.

Biblical records do not enlighten us as to whether our first parents indulged in the habit. The first kiss on record was the one given by Jacob to Rachel, when he met her at the well. In the New Testament St. Paul admonishes his followers to greet one another with a holy kiss. And in the time of the Romans kissing the hand to a god was a sign of adoration.

From all accounts extant, English people—unemotional and prosaic as they are characterized—appear to have been among the first to have exploited the joys of kissing, and to render it a universal habit. And then, again, in no other country but England has the mistletoe plant attained such popularity. Even Erasmus wrote to a friend the following: "Englishwomen are divinely pretty and good-natured. They have an excellent custom, that wherever you find yourself the girls kiss you. They kiss you when you come, they kiss you when you go; they kiss you at every opportunity between whiles." Numerous other illusions to the practice prove that Erasmus was not guilty of any exaggeration, although the habit became a theme of gossip all over Europe.

### Shooting the Steenbuck.

Many of the poor Boers in the Transvaal, by whom all the shooting that is done is for the pot and not for sport, have perfected a system of shooting with the assistance of oxen. A steenbuck has no fear of cattle and will lie still even if they graze right up to him. The hunter gets together a few cattle and with his gun walks behind them in such a way that he cannot be seen from the front. Great care has to be exercised to drive the oxen so that they may seem to be grazing naturally. The hunter must be ready to shoot without having to alter his position. The slightest movement is noticed by the buck.

### Peculiarities of Long Island.

The class in geography in one of the Brooklyn schools was asked by the teacher, "What are some of the natural peculiarities of Long Island?"

The pupils tried to think, and, after awhile, a boy raised his hand.

"I know," said he.

"Well, what are they?" asked the teacher.

"Why," said the boy, with a triumphant look, "on the south side you see the sea and on the north side you hear the sound."

# TO KEEP THE SKIN IN HEALTH

**Avoid Pore-Clogging Powders, and Cure all Skin Irritations and Eruptions With**

## Dr. Chase's Ointment

It is quite possible that, while you know of Dr. Chase's Ointment as a cure for eczema, psoriasis and the most severe forms of itching skin disease, you may have overlooked its value as a beautifier of the skin.

There are minor forms of skin trouble, such as rough, red skin, chafing, chapping, pimples, blackheads, blotches, irritation, or poisoning from the clothing, etc., which disfigure and form a starting point for serious trouble.

A few applications of Dr. Chase's Ointment at such times not only remove these blemishes, but also restore the health and beauty of the skin, and positively prevent further development.

Miss C. Stanley-Jones, professional masseuse and nurse. 283 Simcoe street, Toronto, Ont., writes: "In my occupation as a nurse I have come across many cases in which Dr. Chase's Ointment has been used with extraordinary results. One case I recall was that of a child of sixteen months, who was in a bad way with scaly head. It was a really nasty case, causing the child to suffer very much and to be very troublesome. I persuaded the mother to use Dr. Chase's Ointment, and in ten days the child was entirely cured.

"Another case was that of a lady who was greatly troubled with eczema on the face. The doctor was dosing her with medicine, which was doing no good. In this case cure was effected in seven days with only one box of Dr. Chase's Ointment. Both of these cures were lasting."

Dr. Chase's Ointment is delightfully pure and creamy, is pleasant to use, and is rapidly absorbed. It acts as a food for the skin, making it soft, smooth and velvety. By its soothing, antiseptic and healing properties it allays inflammation, relieves itching and heals sores, wounds and ulcers; 60 cents a box, at all dealers, or Edmanson, Bates & Co., Toronto.


### Almost a Tragedy

"Forgotten the bait!" yelled the first fisherman. "Why, you blank idiot, how in thunder——"

"Here! What's the matter with you" retorted the other. "You had as much right to remember the can as I had. When I put the worms in it I——"

"Oh! the can; I thought you meant you had forgotten the bottle."—Philadelphia Press.


**Beware of Ointments for Catarrh that Contain Mercury,**

**as mercury will surely destroy the sense of smell and completely derange the whole system when entering it through the mucous surfaces. Such articles should never be used except on prescriptions from reputable physicians, as the damage they will do is ten fold to the good you can possibly derive from them. Hall's Catarrh Cure, manufactured by F. J. Cheney & Co., Toledo, Ohio., contains no mercury and is taken internally, acting directly upon the blood and mucous surfaces of the system. In buying Hall's Catarrh Cure be sure you get the genuine. It is taken internally and made in Toledo, Ohio, by F. J. Cheney & Co. Testimonials free.**

**Sold by Druggists. Price, 75c per bottle.**

**Take Hall's Family Pills for constipation.**


"Who is the happier: the man who has a million or the one who has seven children?"

"The man who has seven children."

"But why?"

"Because the man who has a million desires more, and the man with seven children has sufficient."—Il Scacciapensiari.


A Sound Stomach Means a Clear Head—The high pressure of a nervous life which business men of the present day are constrained to live make draughts upon their vitality highly detrimental to their health. It is only by the most careful treatment that they are able to keep themselves alert and active in their various callings. Many of them know the value of Parmelee's Vegetable Pills in regulating the stomach and consequently keeping the head clear.


Farmer Hayrick—What is the prospect for this summer?

Farmer Corncrib—Fine. I have ten cows for the railroad to run over and any number of hogs for them auto fellers. I oughter clear $500.—Puck.


**Minard's Liniment Cures Diphtheria.**


Vice-Admiral Ijuin, of the Japanese navy, has stated that Japan will hold rigorously to the plans for naval increase which she has mapped out.

"Have you many friends?"

"Yes. Everybody who lends me money is my friend. Do you wish to become one?"—Lustige Blaetter.


# You May Need It

**Ask your doctor about the wisdom of your keeping Ayer's Cherry Pectoral in the house, ready for colds, coughs, croup, bronchitis. If he says it's all right, then get a bottle of it at once. Why not show a little foresight in such matters? Early treatment, early cure.**

**Ayer's**

**We publish our formulas**

**We banish alcohol from our medicines**

**We urge you to consult your doctor**

**Many a boy is called dull and stupid, when the whole trouble is due to a lazy liver. We firmly believe your own doctor will tell you that an occasional dose of Ayer's Pills will do such boys a great deal of good. They keep the liver active.**

**—Made by the J. C. Ayer Co., Lowell, Mass.—**


### Asbestos Horseshoes

Asbestos horseshoes are the invention of a Honolulu blacksmith. It is said there has long been a demand for such an article. Visitors to the volcano near Honolulu usually ride from the Volcano House down into the pit and across to the Halemauman pit on horses. But the heat underneath the floor of Kilauea has been increasing to such a degree that the horses' feet suffer, hence the need of non-heat-conducting shoes.

"The word 'fidget,'" explained the teacher, "means to move about. Now, children, I want one of you to step to the blackboard and write a sentence containing the word 'fidget.'"

Forth stepped the little wise boy, who wrote: "This store will fidget June 1st."

"But who ever heard of a store fidgeting, Johnny?" asked the teacher.

"I don't know, but the sign on a store down town says that it will move about June 1st."—Judge.

The youngest member of the family had taken enthusiastically to pyrography.

She had just executed a design representing a little girl playing with the cat in front of an old-fashioned fireplace.

"It is well done, Bertha," said her mother, inspecting it; "but you have managed somehow to make the little girl look scared."

"That's all right, mamma," replied Bertha. "A burnt child dreads the fire."—Chicago Tribune.

"I object to your attentions to my daughter!" cried the irate parent, and thereupon kicked the young man out of the house.

As he picked himself up the rejected suitor murmured, meditatively, "I admit that the old man's objections carry weight."—Baltimore American.


If your children moan and are restless during sleep, coupled, when awake, with a loss of appetite, pale countenance, picking of the nose, etc., etc., you may depend upon it that the primary cause of the trouble is worms. Mother Graves' Worm Exterminator effectually removes these pests, at once relieving the little sufferers.


"I see that an eminent physician declares that two hours of sleep before midnight are worth much more than six after that hour."

"Nonsense- Two hours of sleep after you're called in the morning are worth more than anything else."—Philadelphia Press.

In their efforts to advertise goods shopkeepers sometimes err in the matter of properly expressing their ideas. In the window of a prominent dealer in women's wear the following sign was displayed:

"Women's shirtwaists, 98 cents. They won't last long at this price."

The window was full of the articles in question, but most of the women who paused to look said:

"Well, if that's the case I don't think I'll buy."—Philadelphia Ledger.

A father and mother, with six children, spent their holiday at the seaside. Immediately on arrival they set about looking for cheap lodgings.

At length they came to a notice of a "furnished room to let," and made inquiries.

"Oh, yes," said the landlady in answer to the father's question. "It's here the room is to let, but there's only one bed in it."

"Oh, that's all right," replied the father: "we're used to roughing it. The wife and bairns'll sleep on the floor."—London Tatler.

Franz Ketterer, of Switzerland, made the first cuckoo clock in 1735.

Engraving on copper dates from 1459.

### Had Enough Toothpicks

A well known sculptor tells the following story:—

"Whenever I see a toothpick I think of a dinner that was given in Rome in honor of two Turkish noblemen.

"I sat beside the younger of the noblemen. He glittered with gold embroidery and great diamonds, but nevertheless I pitied him sincerely, for he was strange to our table manners, and some of his errors were both ludicrous and painful.

"Towards the dinner's end a servant extended to the young man a plate of toothpicks. He waved the plate away, saying in a low and bitter voice:

"'No, thank you; I have already eaten two of the accursed things, and I want no more.'"—Tit-Bits.

Chairman Knapp of the Interstate Commerce Commission told in New York the other day a French railway story.

"A traffic manager," he said, came to the president of the line and exclaimed disconsolately:

"'We are having no end of trouble with the public, sir, about those old dark blue cars. Everybody says they bump so frightfully in comparison with the new light blue ones, which, of course, run very smoothly.'

"'Humph!' said the president; 'we must attend to this matter at once. Have all the old cars painted light blue immediately.'"—San Antonio Express.


### ALL WEAK WOMEN

**Will Find New Health and Strength in Dr. Williams' Pink Pills**

The weak woman can depend upon it that her blood is out of order, for if her blood is rich and pure she will be strong, healthy and happy. Bad blood is the cause of nearly all the aches and pains from which women suffer. Keep the blood rich and red by the use of Dr. Williams' Pink Pills and suffering will not exist. Mrs. James R. Kratz, of Jordan Station, Ont., has tested the value of these Pills and strongly advises other women to use them. She says: "For more than a year I was a great sufferer from weakness. I was completely worn out. I lost flesh; could not rest at night, and in the morning I arose more tired than on going to bed. I had taken doctors' treatment with no benefit. I grew worse day by day and was beginning to look upon my case as hopeless when I was advised to try Dr. Williams' Pink Pills. To my great joy, before I had taken the pills a month they began to help, and by the time I had taken eight boxes every symptom of my trouble had left me and I was once more enjoying perfect health and strength. I look upon Dr. Williams' Pink Pills as a veritable life saver and never lose a chance to recommend them to my friends."

The success of Dr. Williams' Pink Pills is due to their power to make new, rich, red blood. This new blood strengthens the nerves and gives nourishment to all the organs of the body, thus curing anaemia, indigestion, neuralgia, rheumatism, nervous debility, headache and backache, and all the secret ailments of girlhood and womanhood. The Pills are sold by all medicine dealers, or may be had direct at 50 cents a box or six boxes for $2.50, from The Dr. Williams Medicine Co., Brockville, Ont.


Recently a district visitor in the East End of London asked the wife of a notorious drinker why she did not keep her husband from the public house.

"Well," she answered, "I 'ave done my best, ma'am, but 'e will go there."

"Why don't you make your home look more attractive?"

"I'm sure I've tried 'ard to make it 'omelike, ma'am," was the reply. "I've took up the parlor carpet and sprinkled sawdust on the floor, and put a beer barrel in the corner: but, lor', ma'am, it tain't made a bit of difference."—Tit-Bits.

Double entry bookkeeping was first used in the mercantile cities of Italy, notably Venice and Florence, in the fifteenth century.


# For Strains

—of Back
—of Stifle
—of Whirlebone
—of Fetlock
—of Pastern
—of Shoulder
—of Hough
—of Knee
—of Coffin Joint

**Swelling and all Lameness in Horses use**

**Fellows' Leeming's Essence**

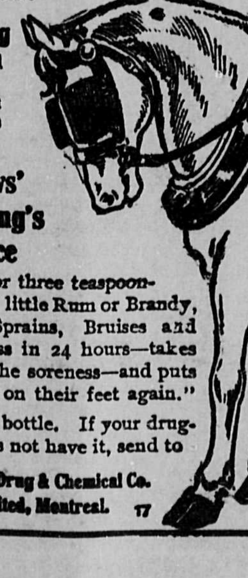

**Two or three teaspoonfuls in a little Rum or Brandy, cures Sprains, Bruises and Lameness in 24 hours—takes out all the soreness—and puts horses "on their feet again."**

**50c. a bottle. If your druggist does not have it, send to**

**National Drug & Chemical Co. Limited, Montreal.** 17



# DIRECT FROM THE GARDENS

**The Purest and Cleanest Green Tea on Earth. Delicious and Economical in use.**

# "SALADA"

**GREEN TEA**

**LEAD PACKETS ONLY. 40c, 50c and 60c Per Lb. AT ALL GROCERS.**


### AN EYE FOR BUSINESS.

**Transaction In Which Strabismus Was Not a Handicap.**

"There is a small cross eyed boy living in this city who if he doesn't lose his life through just retribution will grow up to become a great financier," declared Jones. "For some time my wife has possessed a yellow purp that has no earthly excuse for living. But she thinks that he is the finest dog in the city and spends most of her time hugging him and kissing his dirty little nose. Finally the dog worship became so unbearable to me that I resolved to end the nuisance. Chancing to meet a small cross eyed boy one day, I said to him:

"'See here, boy, do you want to earn a dollar?'

"'Sure!' said he.

"'Well, then,' said I, 'you go up to my house, watch your chance and steal the yellow cur that you will find hanging around there. When you get him bring him down to my office and get your dollar.'

"Within two hours the boy was back with the cur tied to a rope.

"'What will I do with him, boss?' he asked after I paid him.

"'I don't care,' I snapped. 'Drown him if you want to.'

"That night I discovered my wife in tears, and I was informed between sobs that poor, dear little Fido was missing. The next day she had an advertisement inserted in all the papers offering $10 for his return. The third day she met me joyfully at the door and announced that Fido had been found.

"'Where?' I asked, concealing a groan.

"'A little boy brought him back,' she answered.

"'What kind of a boy?' I asked suspiciously.

"'A small cross eyed boy with the most honest face that I ever saw on a boy. I gave him $10, it being all I had, and told him if he would go down and see you that I knew you would be glad to add $5 to it.'

"But the boy didn't show up. As a matter of fact, I hadn't the slightest idea he would. I wouldn't mind giving him $5 if he would call."—Detroit Free Press.

### False Signal.

"You don't believe in romance, eh?" said the old boarder.

"You bet your tintype I don't," sighed the young man with the bandage around his head. "I had my share."

"How was that?"

"Well, you see, I was forbidden to call on my best girl, and every night she would sit out on the balcony and at a certain hour strike a match. That would be the signal for me to stick my head through the vines and kiss her."

"Ah, very poetical!"

"Yes, but the other night I saw the match flare up, stuck my head through the vines and got the worst thrashing I ever received. You see, the old man happened to be out there lighting his pipe."—Chicago Tribune.

### Johnnie's Story.

Johnny was detained after school one day and told to write a story of fifty words as a punishment, and, being anxious to join his comrades, this is what he wrote:

"A little girl going home from school one day saw a little cat. Wishing to caress it, she called, "Here, puss, puss, puss, puss, puss, puss, puss, puss, puss, puss, puss, puss, puss, puss, puss, puss, puss, puss, puss, puss, puss, puss, puss, puss, puss, puss, puss, puss, puss, puss, puss (50)."--Philadelphia Ledger.

### No Nose to Speak of So He Didn't.

A mother who had invited company to dinner said to her young son, "Freddy, don't say anything about Mr. M.'s nose at the dinner table tonight."

"No'm," replied Freddy.

Just as the dessert was brought in Freddy remarked in clear, distinct tones:

"Ma, what did you tell me not to say anything about Mr. M.'s nose for? He hasn't got any."

### Wisdom of the Raven.

Two collie dogs were hunting rabbits, and the ravens were soaring overhead. As the dogs drove the rabbit out into the open near the top of a hill it ran straight into a trap and was caught. As the dogs came near the ravens came down and by loud croaking managed to drive away both. They then started to devour the rabbit, which they quickly dispatched.


**Read a FREE Book** about better ceilings. Tells of two thousand designs for every sort of structure from a cathedral to a warehouse—proves why our ceilings cost less. Get the book. Ask our nearest office.

**The PEDLAR People** Established 1861. (304)

Oshawa Montreal Ottawa Toronto London Winnipeg

**WILSON'S FLY PADS**

**Every packet will kill more flies than 300 sheets of sticky paper**

— SOLD BY —

**DRUGGISTS, GROCERS AND GENERAL STORES**

**10c. per packet, or 3 packets for 25c. will last a whole season.**

## Stolen Pleasure

The children will show you the merits of Mooney's biscuits if you give them the chance.

**Mooney's Perfection Cream Sodas**

have made themselves famous all over Canada in a very short time. Crisp, inviting, tasty. Different from any other cracker you have ever eaten.

Say "Mooney's" to your grocer.



# Teething Babies

**are saved suffering—and mothers given rest—when one uses**

**Nurses' and Mothers' Treasure**

**Quickly relieves—regulates the bowels — prevents convulsions. Used 50 years. Absolutely safe.**

**At drug-stores, 25c. 6 bottles, $1.25. National Drug & Chemical Co., Limited, Sole Proprietors, Montreal.** 41



**Warranted to Give Satisfaction.**

# Gombault's Caustic Balsam

**Has Imitators But No Competitors.**

**A Safe, Speedy and Positive Cure for Curb, Splint, Sweeny, Capped Hock, Strained Tendons, Founder, Wind Puffs, and all lameness from Spavin, Ringbone and other bony tumors. Cures all skin diseases or Parasites, Thrush, Diphtheria. Removes all Bunches from Horses or Cattle.**

**As a Human Remedy for Rheumatism, Sprains, Sore Throat, etc., it is invaluable. Every bottle of Caustic Balsam sold is Warranted to give satisfaction. Price $1.50 per bottle. Sold by druggists, or sent by express, charges paid, with full directions for its use. Send for descriptive circulars, testimonials, etc. Address**

**The Lawrence-Williams Co., Toronto, Ont.**

**Mt. PLEASANT ADVOCATE.**

(Established April 8, 1899.)

OFFICE: 2450 Westminster avenue.

ENGLISH OFFICE—30 Fleet street, London, E. C., England Where a file of "The Advocate" is kept for visitors.

MRS. R WHITNEY, Publisher.

RALPH S. CUMMINGS, Manager.

Subscription ***$1 a year*** payable in Advance.

***5 cents a Copy.***

**Tel. B1405.**

VANCOUVER, B. C., SEPT. 28, 1907.


The views of the **Hon. R. L. Borden**, Leader of the Conservative Party of Canada, on keeping British Columbia for the White People will be heartily endorsed by every one interested in the country's good. He says truly:

"Let us have a due sense of Imperial as well as of the Canadian interests involved; let us appreciate the sancity of treaty rights and the respect which must be paid to a great nation like Japan, the ally and friend of Great Britain; let us remember the importance of trade relations with both China and Japan, BUT ABOVE ALL LET US NEVER FORGET THAT THERE ARE CONSIDERATIONS GREATER AND HIGHER THAN THOSE OF TRADE OR MATERIAL PROGRESS."

## Important News Items of the Week.

Ottawa—Collingwood Schrieber, chief engineer of the National Transcontinental railway, says that the Grand Trunk Pacific will be completed from Saskatoon to Winnipeg and open for traffic before the close of the year. Schrieber has the assurance of the G. T. P. that this will be done.

Winnipeg, Man.—A cable says a valedictory meeting was held last night in Black Friar's church, Glasgow, to wish godspeed to seventeen young Scotchmen who have been selected by Rev. Mr. McLaren for missionary work in Northwest Canada. Mr. Somerville, formerly of British Columbia, accompanied them. Dr. Robbin, chaplain of the force, formerly in Canada, addressed the meeting. To-day the party sailed by the Allan liner. Sending these young men out for missionary work in Canada has awakened much interest in Scotland.

Ottawa, Ont.—Mr. Alex. McLean, Canadian Trade Agent in Japan, announces that the Japanese Government has decided to hold a great international exhibition in Tokio in 1912 and urges that Canada should prepare to participate in a manner worthy of the Dominion and its resources.

Dawson—One entire mining claim on Poker creek and many others are partially thrown out of Canadian territory as the result of the new international Canadian-Alaskan boundary line and the royalties and other fees which have been paid, amounting to thousands of dollars, will be demanded as refunds from the Canadian Government.

Constance, Grand Duchy of Baden,—Count Ferdinand Zeppelin, the German aeronaut, to-day made the most successful aerial voyage hitherto achieved in any dirigible balloon. He spent four hours and seventeen minutes in the air, completely circumnavigating the Lake of Constance and passing over five different states. The speed of the airship is estimated to have been at least thirty-eight miles an hour.

Montreal—It was announced here this morning that the Dominion Line Steamship Company is to inaugurate a passenger and freight service on the Pacific ocean as soon as the Grand Trunk Pacific railway is completed to Prince Rupert.

Toronto—A strong plea for an export duty on Canadian pulp was one of the features of President Henry Cockshutt's address to the Canadian Manufacturers' Association at its annual meeting at the King Edward Hotel this afternoon. Mr. Cockshutt states that 500,000 cords of plup went to the United States every year.

## Maple Leaf Lacrosse Team Entertained.

Capt. and Mrs. Thos. Sacret gave an oyster supper on Tuesday evening at their pretty new home on Tenth avenue, in honor of the Maple Leaf Lacrosse Club. The parlor and dining room and tables were artistically decorated with maple leaves and lacrosse sticks entwined with maple leaves were placed over the doors and archway. Chinese lanterns were strung along the verandah and with their soft light made a pretty scene. Some of the lacrosse boys were out of town but the players present were Messrs. H. Arnold, G. McKeown, H. Laidlaw, G. Traynor, A. Murray, R. Ravey, V. Green, E. Ravey, Vice-President H. W. Howes, Rev. J. P. Westman, H. Sacret, R. S. Cummings. The guests did ample justice to the excellent repast provided by the hostess and the evening throughout was most enjoyable. Mrs. Sacret was assisted in receiving by the Misses Cox, Sydney and Grimmerson.

## SOUTH VANCOUVER MUNICIPALITY.

The regular meeting of the Council was held on Saturday, the 21st September, at 2 p. m.

All the councillors were present. Councillor Bell was appointed chairman in the absence of the Reeve.

The minutes of last meeting were read and approved.

A letter from Richmond municipality containing the following resolution was read:

"Resolved, that the Clerk communicate with the South Vancouver Council seeking their assistance in repairing the bridge across the North Arm of the Fraser river."

This letter was laid over.

The following petitions were laid over:

For sidewalk on S. side of 24th av.

To open up 20th av. in D. L. 472.

Boulevard and sidewalk repaired east side Westminster av. between 17th and 18th av.

The chairman of the health committee was instructed to visit Mrs. Anderson and give necessary assistance.

Accounts were ordered to be paid as follows:

| | |
|---|---|
| G. F. Timms, his contract for Waters road; Gartley & Radley, balance contract Gartley road; Henry Rogers, $150 on account Rogers road contract; James Duncan, $75 filling hole 16th av.; D. Morris, $150 on account Price road contract and the following on account of road work: | |
| North Arm road | 25.00 |
| Collingwood road | 93.50 |
| Twentieth av. | 11.10 |
| Westminster av. | 7.80 |
| Quebec street | 26.20 |
| Burrows road | 1.10 |
| Horne road | 2.00 |
| Victoria road | 585.46 |

The following tenders for roads were let:

Messrs. Mills & Lyceman, No. 1 road, $35 per chain.

F. E. Mitchell, 6th and 8th avs. D. L. 540, $18 per chain.

F. E. Mitchell, 7th av. block 144, D. L. 540, $18 per chain.

W. Smaill, Kensington av., $17 per chain.

C. P. Flynn, road between Gibson and Flett road, $12 per chain.

The contract for alterations and repairs to the hall was awarded to Messrs. Merson & Donaldson for $285.

I. Richards was awarded the contract for supplying, laying and covering punching Goodmurphy road for $115.

The assessor was instructed to commence the assessment on the 2nd of October and complete the roll by Dec. 21st next.

Councilman Almas was instructed to get culverts on Westminster and Joyce roads repaired.

A culvert was ordered to be put in at 25th and 27th avs. and the culvert on Horne road be repaired and a 6 ft. pathway on Horne road and punching laid down in the low parts.

The road formean was instructed to have ditch dug from Ontario st. on River road to the river and a flood box put in.

The boundary line between South Vancouver municipality and the new Point Grey municipality was ordered to be surveyed.

W. Wells of 17th av. was ordered to remove his wood and fences off road allowance.

W. Stretch also to remove his fence.

Martha S. fat, contractor to complete grading.

The following plans were accepted and signed:

Blocks B, D and E, blocks 26 and 27, D. L. 391.

Block 709.

Lot 91, D. L. 36.51.

Lots 88, 90, 101 and 107 and part of 108, D. L. 51.36.

N. 1-2 of lot 8, D. L. 50.

District lot 643.

Lot 8, D. L. 36.49.

Block 18, D. L. 50.

Lot 7, D. L. 633.

Lots 11, 12, 19 and 20, D. L. 642.

N. part blocks 1 and 2, D. L. 743.

Lot 130, D. L. 51.36.

That plan of D. L. 638 be approved when surveyed according to sketch.

The like subdivision of lots 12 and 13, blocks 7, 9 and 11, D. L. 352.

The plan of the corner of Horne road and Westminster av. was not approved unless the alley be continued to Horne road.

The plan of subdivision of S. part of block 12, D. L. 352, was accepted subject to agreement of owner of lots 1 and 51 to grant portions in continuation of street.

Notice was given by Councillor Pound that he would introduce a by-law for redistribution of wards.

The Council then adjourned to Monday, the 23rd.

The adjourned meeting was held on Monday the 23rd September, at 5 p. m.

It was ordered that D. Mackenzie & Collway be paid $150 on account of Rowlings road contract.

That W. Kalonski be requested to remove earth from water course through his property.

That the motion passed on 21st Sept. re subdivision of block 12, D. L. 352 be rescinded.

That block 12, D. L. 352, should be subdivided so as to allow 33 feet on the east and west sides and a 20 foot alley down the centre.

The following plans were approved if they conformed to and were surveyed according to sketch:

Subdivision of N. 1-2 of D. L., 706, Gr. 1.

Blocks 576, 596 and 616, D. L. 472.

S. W. quarter of D. L. 332, Gr. 1.

D. L. 702.

Lots 136, 137 and 138, D. L. 391-2.

Part of D. Lot 322.

Subdivision of lots C and F, blocks 26 and 27, D. L. 391, 392.

Subdivision of D. L. 648.

Subdivision of westerly 4 1-2 acres of D. L. 643 if it conforms with the easterly 5 acres.

S. E. corner of D. L. 650, lots 4, 5, 6, 7 and 8.

E. half of D. L. 738, Gr. 1, if reserved lots 15a and 43a are left out and a street substituted.

Block 75, subdivision of D. L. 51.36.

Blocks 203 and 204, D. L. 391 and 392.


# CASCADE

**THE BEER Without a Peer.**

Brewed right here in Vancouver by men of years and years and years experience, and a brewery whose plant is the most perfect known to the Art of Brewing. Is it any wonder that it has taken a place in the hearts of the people which no other beer can supplant? Doz., quarts **$2.** Doz., pints **$1.**

**Vancouver Breweries, Ltd.**

**Vancouver, B. C. Tel. 429**

For Sale at all first-class Saloons, Liquor Stores and Hotels or delivered to your house.



***1899***

**"The Advocate"**

***1907***

YOUR LOCAL PAPER

$1 a year; 50c for 6 months

Advertise in "The Advocate."



**BUSINESS NOTICE.**

**Local** Advertising 10c a line each issue.

**Display** Advertising $1.00 per inch per month.

**Notices** for Church and Society Entertainments, Lectures, etc., WHERE THE OBJECT IS TO RAISE MONEY will be charged for.

All Advertisements are run regularly and charged for until ordered they be discontinued.

**Transient** Advertizers must pay in advance.

**Notices** of Births, Marriages, and Deaths published free of charge.

**List Your Property**

with Whitney & Hazlett, 2450 Westminster avenue.

There is a great demand for vacant lots.

There is a great demand for houses to rent.

Residential property is also in great demand.

List your property now.

THE ADVOCATE is the best advertising medium where it circulates. Tel. B1405

Advertize in the "Advocate."



# REAL ESTATE!

Beautiful corner, fine house on property. In desirable part of Vancouver.

Two choice lots on Ninth avenue; price on terms $1.600, cash $1.000, balance 6 and 12 months; price all cash $1.525. These are very desirable lots.

Lots in South Vancouver: Double-corner, very good buy; price $1.200, cash $500.

50-ft. Lot on Ninth avenue west, for $1.800.

Beautiful new house in Fairview, 7 rooms, 50-ft.; price $5 150, cash $1.500. Beautiful view of city.

Double-corner, facing the city. For quick sale, $2.000; terms.

For cash, 33-ft. lot southside Eleventh avenue, $525.

Beautiful new house, 7 rooms, close in. Easy terms for this comfortable new home.

Fine place on the Fraser river, large commodious house, tennis court, fine garden, frvit of all kinds. Ideal country home.

Seven (7) lots on Westminster avenue. Cheap.

Beautiful new house on Ninth avenue, 2 fireplaces; price $3.600, cash $1.500.

One 50-ft lot, on Thirteenth avenue, $500; cash $325—a good buy.

Two 25-ft. lots, ½ block from Westminster avenue, $650.

Corner, 50x100, Ninth avenue, $3.000.

Property on Westminster avenue, bringing a rental of $160 per month.

2 33-ft. lots, 9-roomed House, orchard small fruit....$3.650

Beautiful 9-room House, gas and electric light, convenient to car; Thirteenth avenue.

Lot 26x132 on Westminster avenue two-storey building, in fine condition; leased for 2 years; title perfect. Price .....$14.000.

One lot, 25x120, on Westminster avenue; price $500. $200 down, balance on easy terms.

Six-room house on Howe street, $1.200 cash, balance on easy terms.

5 Lots (corner) Westminster avenue, 80x132; price $8.500, terms.

Lots on Scott, good location.

6-room House, two 50-ft. lots Twelfth avenue; lot of fruit. One of the best buys on our list.

4-acres, 1 block from Westminster avenue, South Vancouver. Cash $1 000 balance on easy terms.

5-room House on Second avenue, Fairve; 50-ft. lot. Price $2.5000, cash $1.000; balance easy terms.

Three-room cottage, 2 lots, fruit trees and small fruit, Ontario street; price $1.700.

Fine Lots close in South Vancouver $20 cash, balance $10 monthly. Easy way to get homesites.

4 acres, South Vancouver, near Municipal Hall, $1.000 cash, balance easy terms.

Cottage on Ninth avenue, 6 rooms, pretty home; cash $1.000, balance easy terms.

50-ft. Lot on Sixth avenue for a short time only $1.665.

North Arm Road: Choice lots for building within the reach of the workingman; very easy terms. Five-cent fare on tramline.

**Have Fine Lots in**

**South Vancouver**

**also ACREAGE**

**Whitney & Hazlett**

Mrs. R. Whitney. W. A. Hazlett.

**2450 Westminster ave.**

## Flewwelling--Robbins.

On Wednesday afternoon at the home of the brides's parents Mr. and Mrs. Robins, 1100 Powell street, the wedding took place of Miss Neva Maud Robbins and Mr. Egbert Roy Flewwelling the Rev. J. P. Westman performing the ceremony. The bridal gown was of white silk and the bride carried a boquet of white carnations and maidenhair ferns. Miss Clara Spooner was bridesmaid and wore a pretty costume of pale blue and carried a boquet of pink and white carnations The groom was supported by his brother Mr. Ted Flewwelling.

After the ceremony a dainty luncheon was served, and in the evening the newly married couple left on the Iroquois on a honeymoon trip to Seattle. The bride's travelling costume was of navy blue trimmed with applique with hat to match. Mr. and Mrs. Flewwelling will reside on Powell street. Mr. Bert Flewwelling is a well-known and popular Mt. Pleasant young man. The young couple received many pretty and useful presents.

## Rogers—Rogers.

On Wednesday evening in Mt. Pleasant Baptist Church, the marriage of Mr. Arthur Rogers and Miss Hanna Rogers took place the Rev. H. W. Piercy performing the ceremony. The bride arrived from England only a few days previous to the wedding. Mr. and Mrs. Rogers will reside at 382 Thirteenth avenue east.

## Dawson—Mattock.

On Saturday 21st, at the First Presbyterian Church, Rev. Dr. Fraser united in marriage Mr W. J. Dawson and Miss Alma Alice Mattock, second daughter of Mr. and Mrs. Henry Mattock of Mt. Pleasant. Mr. and Mrs. Harry Day attended the couple. Mr. and Mrs. Dawson left for Seattle for a honeymoon trip. They will reside in Vancouver.

## An Enterprising and Progressive Firm.

Mr. Evans and Mr. Hanbury, of the firm of Hanbury, Evans & Co., have returned from a trip East on business and pleasure combined. They visited Winnipeg, Toronto, Hamilton, Montreal, Buffalo and Niagara Falls. They consider there is an immense future before Canada and plenty of room for millions of able-bodied families who may wish to come here. They think Vancouver is as prosperous and has as bright a future as any place they visited. Hanbury & Evans naturally were looking for improvements for their bread factory and while they saw larger concerns, they find they still hold the palm for the fastest baking ovens in the world. They can load and unload 250 loaves in one minute; they also hold the proud position of being the largest bread manufacturers in British Columbia. Messrs. Hanbury & Evans are up-to-date in everything they undertake and they certainly know how to make bread that is at once tempting and appetizing and makes one feel they cannot get enough of a good thing. They deserve great credit and it shows their business capabilities, when they state that they have increased their enormous business by over one-third in twelve months. This has been achieved by buying the finest quality of flour and the very best ingredients and turning out bread that Canadian, English, Irish and Scotch and many other nationalities have always appreciated. They have also doubled their staff in the confectionery department, where appetizing cakes and pastries are turned out in almost uncountable numbers. Mount Pleasant ought to be proud to own such an up-to-date and enterprising firm.

EIGHT LOTS, 50x146 feet; 6-room house: orchard, chicken runs: fine view, splendid location within five minutes walk of tram line, combining advantages of city and country home; $1,800 cash handles this fine property.

2450 Westminster avenue.

**$700 Buys**

a lot on Westminster avenue, near city limits.

.0' cash.

**Keeler's NURSERY**

For Cut-flowers of choicest varieties, Wedding Boquets and Funeral Designs a specialty, also fine specimens in Pot Plants. Prices Moderate. Take 16th Ave. car, (direct to Nursery), and see one of the finest kept Nurseries in the province.

Nursery & Greenhouses, corner of Fifteenth and Westminster avenues.

Telephone B2196.

Cut-flowers given once-a-week to the General Hospital.

**Use Royal Crown SOAP**

The Best in the World. Drop us a post card asking for a Catalogue of Premiums to be had free for Royal Crown Soap Wrappers.

**ROYAL CROWN SOAP CO.**

VANCOUVER, B.C.

## Land Act.

NEW WESTMINSTER LAND DISTRICT.

District of New Westminster.

TAKE NOTICE that I, W. D. Brydone-Jack, of Varcouver, B. C., occupation, Physician and Surgeon, intend to apply for permission to purchase the following described land: about 160 acres.

Commencing at a post planted about 40 chains North of Lot 1496 on Eastside of Howe Sound, just North of Horseshoe Bay thence East 20 chains, thence North 80 chains, thence West 20 chains, more or less, to shore, thence Southerly along shore to point of commencement.

W. D. Brydone-Jack,

Date Aug. 12th, 1907.

LAND ACT.

District of Sayward.

Take Notice that Mary Ann Louge of Read Island, occupation Housekeeper, intends to apply for a special timber license over the following described lands:

Commencing at a post planted about forty chains South of the mouth of Vondonop Creek on the East shore of the creek, thence eighty chains East, thence forty chains North, thence forty chains West, thence forty chains North, thence West to Shore, thence along Shore to place of commencement on Cortes Island.

Mary Ann Louge,

per E. W. Wylie, Agent.

Dated Aug. 21st, 1907.

LAND ACT.

District of Sayward.

Take Notice that Mary Ann Louge, of Read Island, occupation Housekeeper, intends to apply for a special timber licence over following described lands:

Commencing at a post planted about one mile North of Vondonop Creek on West Shore of Cortes Island thence East forty chains, thence North forty chains, thence West forty chains, thence North eighty chains, thence West to Shore, thence along Shore to place of commencement

Mary Ann Louge,

per E. W. Wylie, Agent.

Dated Aug. 22d, 1907.

LAND ACT.

District of Sayward.

Tace Notice that James Edward Hudson of Comox, occupation Farmer, intends to apply for a special timber licence over the following described lands.

Commencing at a post planted in Lake Bay, East side of Read Island, thence West to Hoskyn Inlet, thence South and Easterly along the Coast to the place of commencement, containing six hundred and forty acres more or less.

James Edward Hudson.

Dated Sept. 13th, 1907.

LAND ACT.

District of Sayward.

Take Notice that Frederick Newman of Read Island, occupation Lumberman, intends to apply for a special timber licence over the following described lands:

Commencing at a post planted on the Beach, at the Northwest corner of an Indian Reserve, being apparently a portion of Section 7, Cortes Island, thence East eighty chains more or less to the Easterly boundary of said Section 7, thence Northerly sixty chains, thence West to the Shore land, thence Southerly to the point of commencement.

Frederick Newman.

Dated 11th September 1907.

**Mt. Pleasant Mail, (Postoffice.)**

The letters are collected from the Mt. Pleasant Postoffice at the following hours:

7:30, 9, 10:30 a. m.,
13:30, 15:15, 16:45 o'clock.

All classes of mail leaves at 10 a. m. and 8 & 10:30 p. m.

Mail arr...es at 9:30 and 3:15 p. m.

## Mt. Pleasant Band.

In reviewing the work of the season, now nearly closed, the members of this popular Band have reason to feel proud of the success which has crowned their efforts, both from a financial and an artistic standpoint. Experience gained during the season suggested changes in their constitution, and also in business methods. A special meeting was held in the Bandroom on Monday 23d, for the purpose of confirming and adopting a new Constitution, and the election of officers for the coming season. The result of the election is as follows:

W. R. Owen J. P., President.
L. J. Lloyd, Vice-President.
W. H. Coldwell, Sec'y.-Treas.
C. Maddams, Recording Secretary.
Messrs. S. Conway, Ben Steel and G. Y. Timms, Trustees.

The general public was not tardy in appreciating the bright, catchy music that enlivened the performances, which was evidenced by the hearty applause and numerous encores. The old National songs and melodies were also a source of pleasure to many Old Country folk, reminiscent of their youth in the land 6000 miles away.

The Band has played 45 Concerts, besides minor engagements. This is a good showing for a young Band, with but a small repertoire to begin with, and strenuos practice was needed to make good its appointments.

After a little rest, the winter work will be taken up. A large addition to its library has been made, embracing standard works, overtures, operatic selections and such other music as is usually numerated in first-class programs, so it may confidently be expected the Band will make Mt Pleasant famous during the next season.

—NOTICE.—

**Personal notices of visitors on Mt. Pleasant, or of Mt. Pleasant people who visit other cities, also all local social affairs are gladly received by "The Advocate."**

## Young Peoples Societies.

SUNDAY.

Loyal Workers of Christian Endeavor meet at 15 minutes to 7, every Sunday evening in Advent Christian Church, Seventh avenue, near Westm'r ave.

MONDAY.

Epworth League of Mt. Pleasant Methodist Church meets at 8 p. m.

B. Y. P. U., meets in Mt. Pleasr Baptist Church at 8 p. m.

TUESDAY.

The Y. P. S. C. E., meets at 8 p. m. in Mt. Pleasasant Presbyterian Church

**8th Ave. East**

**5 Room House 40-ft. Lot**

40x122, lane at the back.

**$3.250; cash $800**

*Balance to arrange.*

**FOURTEENTH**

AVENUE.

8-room House, 50-ft. lot, lane at back. All modern throughout. Price $4.500, terms to arrange.

6-room House, two 50-ft. lots. Price $4.000, terms to arrange.

5 room House $2.400, cash $1.500 balance easy.

**$4.600**

Buys 44-ft. on Westminster avenue. Good business property. Increasing in value all the time.

The list of properties handled by this firm on which a reasonable profit can be made is very large.

Whether as

buyer or seller remember the address Whitney & Hazlett, 2450 Westminster avenue, Mt. Pleasant, 'phone B1405.

**The Store of Satisfaction.**

FALL DRESS GOODS How much can I save on Dress Goods? From 10 to 25 per cent if you buy them here. Our stock is large, in both novelties and staple lines.

**Argyle House**

**A SPECIAL SALE OF "Watson's" Underwear THIS WEEK**

MANTLES & SKIRTS We bought a Maker's Samples at 1-3 off. You can save that. They are now on Sale.

To introduce our winter-weight Hosiery and Underwear we have decided to make a SPECIAL SALE this week. A complete range will be shown, prices up to $1.25 each.

***OUR LEADER*** is a line of Drawers and Vests in white which would sell readily at 50c—our special price all the time will be 35c each.

**BELTS and FANCY NECKWEAR**

We have marked off two cases of these goods, and we'd like you to see them. They are the latest in New York, and of course Vancouver. If you want a treat just come in and see them.

**Blankets and Bedding**

We sell more at less.—10-4 Flannelette Blankets, reg. $1.25 for 95c

| | | | | | |
|---|---|---|---|---|---|
| 11-4 | " | " | " | 1.50 | " $1.25 |
| 12-4 | " | " | " | 1.75 | " 1.50 |

**FRANKLIN & NIXON**

139 Hastings street east. Between Columbia and Westminster ave.

## Firemen's Benefit.

The concert in aid of the Vancouver Firemen's Benefit Association on Thursday evening next in the Opera House promises to be one of the best musical treats the Vancouver people have had for a long time. The firemen are worthy of the public's generous patronage and the large sale of tickets is assurance that the public appreciate the brave fire department. The programme of the concert is as follows:

THE "UNEXPECTED" PINK TEA.

CAST.

Place—A Home Drawing-room; time—Any Surprised One.

A "Helpful" Friend—Dr. J. Graham Ure.

Another—Mr. A. H. Kendall.

"Embarrassed" Host — Addington-Lear.

His wife (arriving "to him" unexpectedly)—Madame Addington.

Their "unexpected," but welcome guests, who render following programme:

Orchestra—(Chas. F. Ward's Symphony).
March—"Chief Executive" ....Haegns
Waltz—"Seduction" ... ... ... ...Rosas
Overture—"Schaufspiel" ... ... ..Bach
Quartette—"The Young Musician" ..... ...Kucken
APOLLO QUARTETTE.
Tenor—"Troubourdor's Song" .. .. .. ... (From Robin Hood)
GEO. A. WOOD.
Basso—"Armourers' Song" .. .. .. ... (From Robin Hood)
A. H. KENDALL.
Piano—"Valse de Concert" .. .. .. ...Moskowski
MRS. ARHUR RAY.
Quartette—"Estudiantina" .. .. .. ...Lacome
LYRIC QUARTETTE.
Violin—(a) "Romanze" .. Makomaski
(b) "Mazurka" .. .. .. ...Wieniawski
MRS. E. J. H. CARDINALL.
Tenor—"I Love You" .. .. .. Sobeski
H. J. CAVE.
Contralto—(a) "Song of Thanksgiving" .. .. ..Allitsen
(b) "Sans Toi"
MISS EILEEN MAGUIRE.
Quartette—"The Toast" .. .. Zollner
Mezzo-Soprano—Rec and Air, "O Luce di Quest Anima" .. .. .. (From Opera, "Linda di Chamounix" —Donizetti)
MADAME ADDINGTON.
Baritone—"Love the Peddlar" .. .. .. .. .. ..Germain
J. GEO. LISTER.
Duet—"Sous les Etoiles" .. .. .. .. ..A. Goring Thomas
MADAME ADDINGTON, MR. H. J. CAVE.
Quartette—"Magic of Spring," Waltz .. .. .. .. Weinzierl
MADAME ADDINGTON, MISS MAGUIRE, MR. H. J. CAVE, MR. A. H. KENDALL.
Realistic Act—"The Night Alarm!" True to reality. The alarm, the response, the fire, the rescue! Given by Vancouver Firemen under Chief J. H. Carlisle.
Tableau Finale—Everybody sing. "God Save the King," "Auld Lang Syne."
MRS. ARTHUR RAY, accompanist

**WHAT IS ADVERTISING?**

It is a written form of salesmanship.

It is aimed to aid in making sales and is therefore an adjunct.

It serves to remind old customers that there are new and extended uses for a product and develops a demand that may already exist.

☞ Subscribers who fail to get "The Advocate" on Saturday morning please notify this office. Telephone B1405.

**E. & J. HARDY & CO.**

Company, Financial, Press and Advertisers' Agents.

30 Fleet St., London, E. C., England.
Colonial Business a Specialty.

50 YEARS' EXPERIENCE

PATENTS

TRADE MARKS
DESIGNS
COPYRIGHTS &c.

Anyone sending a sketch and description may quickly ascertain our opinion free whether an invention is probably patentable. Communications strictly confidential. Handbook on Patents sent free. Oldest agency for securing patents. Patents taken through Munn & Co. receive special notice, without charge, in the

Scientific American.

A handsomely illustrated weekly. Largest circulation of any scientific journal.

MUNN & Co. New York

Fine muslins, dainty lingerie, iron easier, look better, last longer if the laundress uses the only cold-water (no boiling) starch that really saves work and really won't stick. Try it. Get

205 Celluloid Starch IT SAVES


### A Jewish Party

At the recent election in Austria four Zionists were returned to parliament. They organized a "Jewish party" and announced that they felt justified in doing so, "because there existed a Catholic party and a Protestant party." The four Zionists secured recognition in the organization of the chamber, and when tney were ridiculed because of the size of their party, referred to the fact that the fourth party which Lord Randolph Churchill organized in the House of Commons twenty-five years ago was just the size of the new party in the Austrian parliament.


Minard's Liniment Co., Limited.

Gentlemen,—In June, '98, I had my hand and wrist bitten and badly mangled by a vicious horse. I suffered greatly for several days and the tooth cuts refused to heal until your agent gave me a bottle of MINARD'S LINIMENT, which I began using. The effect was magical; in five hours the pain had ceased and in two weeks the wounds had completely healed and my hand and arm were as well as ever.

Yours truly,
A. E. ROY,
Carriage Maker.

St. Antoine, P. Q.


Nearly half of all the foreigners in Great Britain reside in London. There are 22,000 in Scotland, 11,000 in Manchester, 9,000 in Liverpool, and 8,000 in Leeds.


Nothing looks more ugly than to see a person whose hands are covered over with warts. Why have these disfigurements on your person when a sure remover of all warts, corns, etc., can be found in Holloway's Corn Cure?


"My life is made perfectly miserable by my wife's temper."

"O, my wife is always the same."

"I congratulate you."

"You needn't. It is true she is always the same, but she is much worse than yours."—Bon Vivant.


**Itch, Mange, Prairie Scratches and every form of contagious Itch on human or animals cured in 30 minutes by Wolford's Sanitary Lotion.**


A remarkable clock is that made by Villingen, the clockmaker of the Black Forest, Germany. It shows the seasons, years and leap-years to the last second of the year 99999, besides a host of other astronomical, geographical and historical facts.


**Minard's Liniment Cures Distemper.**


### College Girl Has a New Idea

"These college girls," said the clergyman, as he gazed at the white and superb ranks of the beautiful graduates, "are a boon to the race. They introduce new ideas.

"The other day I christened the first baby of a married college girl. Now, babies usually cry while they are being christened, but this one was as quiet as a lamb. Throughout the ceremony he smiled up beautifully into my face.

"'Well, madam,' said I to the young wife at the christening's end, 'I must congratulate you on you little one's behavior. I have christened more than 2,000 babies, but never before christened one that behaved so well as yours.

"The young mother smiled demurely.

"'No wonder he behaved so well,' she said. 'His father and I, with a pail of water, have been practising christening on him for the last ten days.'"—Philadelphia Record.


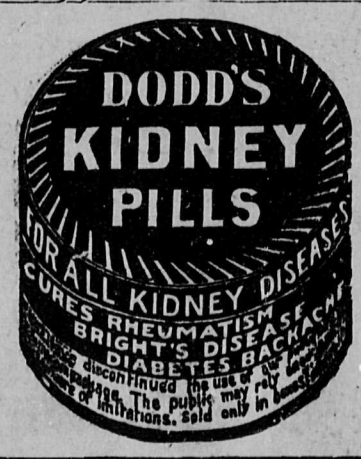



W. N. U. No. 649

## GOT HIS REVENGE.

### The Way Lord Brougham Paid His Debt to George IV.

With all of his knowledge and talent Lord Brougham was eccentric and slovenly in his personal habits. While he was a young and comparatively unknown barrister he was asked to a dinner at which the prince regent presided. Mr. Brougham's hands needed washing. The regent's keen eyes rested on them. He beckoned to a waiter and gave an order which the man heard with a scared face, and then going out he speedily returned with a ewer full of water, soap and a towel.

He carried them to Brougham, presenting them with the prince regent's compliments. The barrister instantly withdrew and never afterward referred to the insult.

Years later, when the prince, now king, tried to divorce his wife, Brougham, as her defender, so vehemently sustained her cause that she triumphed. The king's name was not mentioned during the trial, though the nation knew that he was secretly the prosecutor. Brougham in his speech declared that he saw in the distance the nameless persecutor of his innocent client, quoting with terrific effect Milton's words:

The other shape,
If shape it might be called, * * * black it stood as night,
Fierce as ten furies, terrible as hell,
And shook a dreadful dart; what seem'd his head
The likeness of a kingly crown had on

George IV felt seriously this savage attack. The nation sided with the queen, and her defender had paid his debt with interest.

## THE DRUG STORE.

### Its Evolution From the Apothecaries of the Colonies.

During the seventeenth century the druggist came to America and closely followed English precedents, modifying them, however, by the practice of the Indians, with whom he came in contact. Quack apothecaries began to spring up in the new land, and in 1636 the colony of Virginia passed a law which among other things regulated the prices and fees of the druggist. At this time it was fashionable for the druggists to practice surgery in addition to pharmacy, and the Virginia colony contained a large number of people who were proficient in both professions. In Massachusetts the business was largely in the hands of Indians, schoolmasters, old women and teachers. The Salem witchcraft delusion retarded the spread of the druggist for some time in the Bay State, for the popular impression fastened on the apothecaries a suspicion that they sold the potions that were supposed to produce the spells. Among those who suffered persecution at this time mixers of medicine appear to have been prominent.

The drug shop had not yet become a distinct institution. It was usually a branch of the grocery or spice business. In 1647 one Giles Forman of Boston, had, however, firmly established himself as devoting special attention to pharmacy. In 1648 the first distinctive drug store in America was opened in Boston by William Davies. —Lippincott's.

### A Horse's Memory.

My father had a fine driving horse that was intelligent and had learned a number of tricks. One night he was stolen, and no trace was found of him for nearly two years when, one day, father met a stranger driving the horse and of course claimed him. In the dispute which followed father remarked that if it was the horse stolen from him he would on being unharnessed go to the gate, lift the latch, open the gate, go around the barn, slide the bolt, open the door and go into the third stall. The man agreed to give the horse up on those terms. They drove home and up the lane to the barn and unharnessed the horse, when, without a moment's hesitation, he performed the feats father said he would. —Chicago Tribune.

### Eggs.

The average weight of a dozen eggs is about twenty-one and a half ounces. One-eighth of this entire weight may be regarded as nitrogenous and nutritious matter, a greater proportion than that of meat or of the oyster.

### Bushels of Emeralds.

After the conquests of Mexico and Peru emeralds were so abundant that one Spanish nobleman took home three bushels of them.

### Hard to Pronounce.

Drimtaidhvickhillichattan is the name of a small hamlet in the Isle of Mull containing not more than a dozen inhabitants. How they pronounce it is a mystery only to be solved by some one acquainted with Gaelic.

### Strict Sunday Laws.

Swinemunde, on the Baltic, has strict Sunday laws. Shipmasters who enter the port are fined heavily by the town authorities if they have their ships washed or painted on Sunday or church holidays. As foreigners are not acquainted with the German church calendar, they are frequently caught.


**Pen-Angle**

The underwear that fits perfectly, wears out slowest, and neither shrinks nor stretches, is named PEN-ANGLE, and bears this trade mark in red. Who sells it, guarantees it, in the maker's name. Made in many fabrics and styles, at various prices, in form-fitting sizes for women, men and children. PEN-ANGLE Guaranteed Underwear wears best and

210

**fits better**


### Ostrich Farming in South Africa

Nineteen permits to capture ostriches for domestication and farming purposes were issued during the year. These permitted the capture of 943 ostriches.

"Ostrich farming," says the report, "is becoming quite an industry in the Enkeldoorn district, and I have recently been approached for government aid in providing farmers with fencing wire, and a proposition is being laid before the administration with a view to this."—Rhodesia Herald.


A Good Medicine requires little advertising. Dr. Thomas' Eclectric Oil gained the good name it now enjoys, not through elaborate advertising, but on its great merits as a remedy for bodily pains and ailments of the respiratory organs. It has carried its fame with it wherever it has gone, and it is prized at the antipodes as well as at home. Dose small, effect sure.


Uncle Pierre—Yes. Tommy, it is quite possible that there are people in the moon.

Toto—Well, what becomes of them when there isn't any moon?—Pele Mele.


**Minard's Liniment Cures Colds, etc.**


### Origin of the Sedan Chair

Perhaps some expert in the Siamese language will tell us what is its word for "sedan chair." When the King of Siam's ministers, protesting against his majesty's favor toward motoring, suggested recently that "the royal sedan chair" was always at his disposal, it is improbable that they used a word reminiscent of the French town.

For it is from the scene of Napoleon III's collapse that the sedan chair takes its name, and perhaps remote posterity will suppose that it had some connection with that event. But Sedan first produced these conveyances centuries ago, and they were seen in England in 1581. One used by James I at Buckingham provoked great popular outcry against the employment of men as beasts of burden. Sir S. Duncombe is credited with having introduced them to London in 1634.—London Chronicle.

### One Gleam of Sunshine

His play is a rank failure.

It is a frost and a fizzle—and he knows it.

The dramatist bows his head upon his hands and refuses to be comforted, for it is his first flunk.

One by one, his friends try to say something that will console him, but of no avail.

Finally his trusting wife finds one sunny gleam in the clouds.

"Anyway," she says, "you didn't have to go through the ordeal of making a speech before the curtain, and you know you always said you would be thankful beyond words if you could escape that."—From Success Magazine.

### Superfluous

A laborer in Eastern Indiana died recently and the members of the fraternal order in which he held membership called upon his widow to find how they might be of most assistance in her distress. They made all arrangements for the order attending the funeral, but before settling upon the final details for the obsequies they desired to know if the deceased had any special church affiliation.

"Did your husband belong to any church?" was asked.

"W'y, no," said the woman, in astonishment; "he never done nothin' to belong to church fur."—Chicago Daily News.


Dr. J. D. Kellogg's Dysentery Cordial is a speedy cure for dysentery, diarrhoea, cholera, summer complaint, sea sickness and complaints incidental to children teething. It gives immediate relief to those suffering from the effects of indiscretion in eating unripe fruit, cucumbers, etc. It acts with wonderful rapidity and never fails to conquer the disease. No one need fear cholera if they have a bottle of this medicine convenient.


Mr. Pottsdam (to lawyer)—I should like your advice. A man has threatened to pull my nose. What would you advise me to do?

Lawyer—I should propose that you soap it well: then, when he attempts to pull it, it will slip through his fingers. Six and eightpence, please.—Ally Sloper.

### A Living Barometer

A curious barometer used in Germany and Switzerland consists of a jar of water with a frog and a little stepladder in it. When the frog comes out of the water and sits on the steps it is said infallibly to foretell rain.

"Mother, may Rene come and play with me today?"

"No, you make too much noise. But you may go and play wth him if you like."—American Illustre.

Fifteen thousand eight hundred and forty-seven police constables are required to protect London, and for this protection the citizens pay £1,300,000 a year.


**Minard's Liniment Cures Garget in Cows.**


Visitor—And is your milk good here?

Villager—Yes, sir, very; we send all that isn't to Paris.


Mild in Their Action.—Parmelee's Vegetable Pills are very mild in their action. They do not cause griping in the stomach or cause disturbances there as so many pills do. Therefore, the most delicate can take them without fear of unpleasant results. They can, too, be administered to children without imposing the penalties which follow the use of pills not so carefully prepared.


Overheard in Cambridge Hospital, Aldershot, when the sick were being examined.

Mlitary Doctor (to Private Jones, of the Buffs)—Well, my man, what's the matter with you?

Private Jones—Pains in the back, sir.

Doctor (handing him a few pills)—Take one of these a quarter of an hour before you feel the pain coming on.—Tit-Bits.


**PILES**

"I thought I must go on suffering from piles until I died; but Zam Buk cured me," says Mrs. E. Reed, of Steenburg (Ont.), and adds:—"I was so weakened that I could hardly move about, and a little work caused me great agony. Then I heard of this grand balm, and I am thankful to say that it has cured me."

Zam-Buk also cures cuts, burns, bruises, stiffness, eczema, ulcers, chafed places, sore feet, rough red skin patches, and all skin injuries and diseases. Druggists and stores at 50c. a box, or Zam-Buk Co., Toronto. 3 boxes for $1.25.

**Zam-Buk**


### Nothing Owing

"I hate work," said Languid Lewis.

"I don't see why," rejoined Humble Harry. "It's a safe bet dat work never done youse no harm."—Chicago News.


**ENGLISH SPAVIN LINIMENT** removes all hard, soft or calloused lumps and blemishes, from horses, blood spavin, curbs, splints, ringbone, sweeney, stifles, sprains, sore and swollen throat, coughs, etc. Save $50 by use of one bottle. Warranted the most wonderful Blemish Cure ever known.


"Are you hurt, John?"

"Yes, dear, I am afraid three or four of my ribs are broken."

"Well, don't feel bad; it doesn't show."—Houston Post.

Father—Have you ever seen under the microscope all the animals that there are in a drop of water?

Son—Yes, father. Are they also in the water we drink?

Father—Yes, of course.

Son—Ah, then, now I know what makes the water in the kettle sing when it is boiling.—American Illustre.


**THE RECORD CALORIFIC**

Our warm air heat producer for churches and large public buildings, possesses a very important feature in the fact that it has two air courses—the air travels up through both the inner and outer castings. All products of combustion and completely come in direct contact with surround the hot air columns, thus making the largest amount of heating surface to every square foot of grate surface ever achieved in a warm air heater. The flue construction admits of heat being forced direct to the most distant and most exposed part of the building to be warmed.

107

WRITE FOR CATALOGUE

**THE RECORD FOUNDRY & MACHINE CO.**
Foundries at MONCTON, N.B. & MONTREAL, P.Q.

Sales Branches at MONCTON, N.B.; MONTREAL, P.Q.; TORONTO, ONT.; WINNIPEG, MAN.; CALGARY, ALTA. and VANCOUVER, B.C.



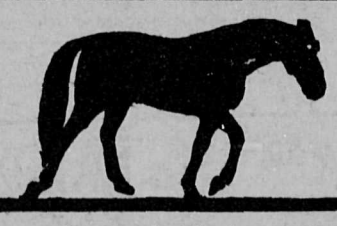

**Where all else fails**

USE

**Kendall's Spavin Cure**

Bone Spavin, Ringbone, Splint, Blood and Bog Spavin, Thoroughpin, Curb, Capped Hock, especially if of long standing and obstinate—will not yield to ordinary liniments or blisters.

KENDALL'S SPAVIN CURE is an *extraordinary remedy* that gives extraordinary results. It cures old, stubborn cases that many times veterinaries have given up—takes away every sign of lameness—does not scar or kill the hair—and leaves the horse sound and smooth.

BENITO, Man., Sept. '06

"I have used Kendall's Spavin Cure for 20 years—and it *never failed me once.*" JOHN McKENNA.

Write for noted book "Treatise On The Horse"—something worth knowing on every page. Sent free. Kendall's Spavin Cure is sold by dealers everywhere at $1. a bottle—6 for $5.

33

DR. B. J. KENDALL CO., - - ENOSBURG FALLS, VERMONT, U.S.A.



**ON LAND OR ON SEA THE FOOD FOR THE SUMMER OUTING IS**

**TRISCUIT**

The Shredded Wheat Wafer which imparts nourishment and strength without heaviness and makes the burden of hot weather easy to bear. Ready-cooked and ready-to-serve.

Try it with butter, cheese or marmalades.

All Grocers. 13c a Carton; 2 for 25c.

# How Dolly Became an Idol

EDITH had long wished for a doll that could speak. When Christmas came and a queer-looking box was left behind by Santa Claus she felt very sorry, indeed. But she wasn't sorry any longer when, after taking off wrapper after wrapper, she found the prettiest dolly you ever saw. And oh! she could talk. Yes, she said "Mamma" and "Papa" as plain as plain could be.

Dolly was named Susanne, because Edith once had a little dog by that name and she loved her very much. Like Mary and her lamb, wherever Edith went dolly was sure to go. Never did Edith tire of her, and although Susanne didn't say so exactly in words, she seemed to like her new mistress greatly.

Not long ago Brother Jack and Edith walked down by the brook. Jack was poking in the water with a stick to see if he could find any "minnies," when a big box came floating down stream.

"Oh, let's give dolly a ride," cried he.

So they put Susanne in the box, and, after tying a long string to one end, set it adrift where the brook was widest.

Fine fun they were having, too, when, sad to say, the cord broke!

Jack and Edith ran along the stream, but there was no way to get dolly to land. At last Edith sat down and cried bitterly. Jack felt worse than he did when kept in after school. "I ought to 'a' known better than to play with

DOLLY ADRIFT

dolls, anyway," he muttered to himself.

On and on sailed the box. From one stream it was carried to another, from one river to another, until it reached the sea. One day it floated upon a long beach thousands of miles from where it had started.

Along came a horrible cannibal. Soon

FOUND BY A CANNIBAL

he spied the box. Picking up poor Susanne he handled her so roughly that Edith would certainly have scolded him had she seen it. Just then he pressed dolly, so that she cried loudly "Papa! Mamma!"

You should have seen that big savage drop dolly and scamper away! When he saw that nothing happened, however, he came back, and spent quite a long time hearing dolly talk.

Then he took her in his arms to the chief of the cannibals, who listened in wonder to the queer doll.

THE OLD IDOL THROWN AWAY

"Um! It's a god!" he said. Then he cried:

"Take away the old idol! We have now a greater god. Let every one bow down before the new god!"

So dolly became the idol of the cannibals, and she grew so proud and haughty that you would scarcely have known her. But then she wasn't an ordinary doll.

## HEARING WITH THE TEETH

THIS may seem rather remarkable, but you can hear sounds with the teeth that you cannot even distinguish with the ear.

Try this experiment: Lay a watch face downward on the table. Stand far enough from the table so that you are unable to hear the ticking. Take a long steel stick, place one end of it on the back of the watch and grip the other in your teeth. Closing the ears with your fingers, you will then plainly hear the tick of the watch.

If the stick is long enough, you may place one end of it on the top of a piano, and with the other between your teeth you can tell the tune that is being played even though you cannot hear a sound in the ordinary way.

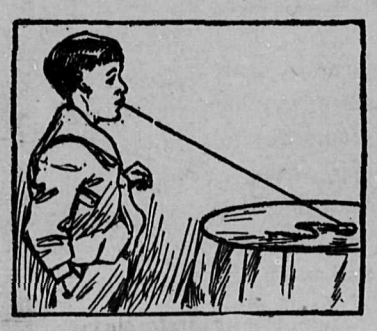

HOW THE TRICK IS DONE

### Always Discontented.

Zeph was an old darky who suffered continually from the sharp tongue of his wife, Aunt Chloe.

Their only pig had been killed, and Zeph announced his intention of buying another. So off he went, followed by the advice of Aunt Chloe.

Later he returned, leading a great, fat porker.

"Well, I reckon you paid some foolish price for dat dere pig?" was Chloe's greeting.

No, Zeph said, he hadn't. In fact, he finally confessed that he had stolen it.

"Lan' sakes." complained his wife, much dissatisfied, "couldn't you steal a bigger one than that?"

### Couldn't See For the Mountains.

A little boy, but recently returned from a trip to the Alps, was asked how he liked the scenery.

"Oh, I s'pose it's all right," said he, "only there were so many mountains that they hid everything else from sight."

## THEY BOWED TO THE MONKEY

EVERYBODY in the city bowed to the marquis. Happy was he who received a nod in return, for the marquis, mind you, was a very great man.

Quite often the marquis took an airing in his sedan chair, borne by sturdy carriers. When, upon this morning, the people of the city saw the chair of the marquis approaching, one and all bowed deeply. Although the curtains of the chair were drawn slightly, they hoped there might be a chance of his observing them. The carriers passing in front of a company of soldiers on parade, the company saluted.

Judge of the astonishment and humiliation of every one when just then the door opened and out leaped a monkey. The marquis had sent his pet monkey out to get the air.

## CLOTHES

ONCE upon a time a certain great minister of state wrote to the mayor of a small city that special matters of importance in that district needed his personal attention, and told the mayor at what time to expect his arrival.

The city arranged a grand reception for the minister. A band of musicians were to play; all the school children were to sing and scatter flowers before him; and the mayor, heading the town's most prominent citizens, was to read a resolution of welcome.

A magnificent coach finally drove up, emblazoned with the minister's coat-of-arms. Out of the coach stepped two persons—one a dapper gentleman in r[illegible]ondid uniform and the other a mild looking old man, who looked of little importance.

The mayor immediately advanced and shook the hand of him of the fine uniform, and then directed his oration of welcome toward him. Thereupon the mild gentleman stepped forward, insisting that he was the minister and that the other person was his servant.

The mayor and the rest of the crowd laughed in amusement. The old man must be crazy! So the minister, in disgust, leaped into his carriage and drove away, leaving his fine appearing valet to receive the homage of the city.

IT'S MORE fun goin' barefoot than anythin' I know.
There ain't a single nother thing that helps yer feelin's so.
Some days I stay in muvver's room, a-gettin' in her way;
An' when I've bothered her so much, she sez: "Oh, run an' play!"
I say: "Kin I go barefoot?" En she says: "If y' choose"—
Nen I alwuz wanter holler when I'm pullin' off my shoes!

It's fun a-goin' barefoot when yer playin' any game—
'Cause robbers could be noisy an' Indians awful tame
Unless they had their shoes off when they crep' up in the night,
An' folks can't know they're comin' till they get righ close in sight!
An' I'm surely goin' barefoot every day when I get old,
An' haven't got a nurse to say I'll catch my death o' cold!

An' if yer goin' barefoot, yer want t' go outdoors.
Y' can't stretch out an' dig yer heels in stupid hardwood floors
Like you kin dig 'em in th' dirt! An' where th' long grass grows,
Th' blades feel kinder tickley and cool between yer toes.
So when I'm pullin' off my shoes I'm mighty 'fraid I'll cough—
'Cause then I know ma'd stop me 'fore I got my stockin's off!

If y' often go 'round barefoot there's lots o' things to know—
Of how t' curl yer feet on stones, so they won't hurt y' so—
An' when th' grass is stickley an' pricks y' at a touch,
Yes' plank yer feet down solid, an' it don't hurt half so much,
I lose my hat mos' every day. I wish I did my shoes—
Er else I wisht I was so poor I hadn't none to lose!

## HOW HETTY FOUND ROVER

HE was a great big fellow with a rough, shaggy coat that was so nice to lay your head against when you were tired from a long romp. He knew just what you said. You always went to Rover when you felt cross or out of sorts. He would look at you with those big, honest eyes in such a sorry way. Then, after you put your arms around his neck, you felt much better. Every one loved Rover, but no one quite as much as Hetty. They had always been chums, you know.

ROVER BEFORE BEING STOLEN.

Last summer the gypsies camped near the town. One of their bad men threw a bag over Rover's head and put him in a wagon and drove away with him. He could do so many things and was so strong that they wanted him for a watchdog. Hetty cried and cried, for she missed Rover sadly.

Father didn't know Rover when he went to the gypsies' camp, because they

RECOGNIZES HIS MISTRESS.

had dyed his nice white coat all black. But Hetty knew him when she made a trip there. Of course, she would know him anywhere. Rover nearly choked himself trying to come to her. When a rough gypsy tried to drive Hetty away Rover jumped at his throat.

There's no telling what might have happened if a policeman had not come up just then. He had come to see about

ROVER SET FREE.

something else the gypsies had stolen. So Rover was set free and the gypsy taken to jail.

Hetty gave Rover one hug after another, and you could see how pleased he was by the way his tail wagged. They loved each other more than ever after that.

### The Bird Inside.

Lady—What is it, my boy?

Boy—Please, ma'am, I come for the reward you've said you'd give to get your canary back.

Lady—But that is a cat.

"Yes'm; but you'll find the canary inside the cat."

## TALE OF GRANDPA'S CLOCK

A DEAR OLD CLOCK it was. It reached 'way up above Elsie's head, and was so wide that she could hardly touch either side with her finger tips. That was how she knew she was growing. Whenever she went to see grandpa, she always ran to the clock to see whether it wasn't easier than last time to stretch from side to side.

As she did this, though, she would whisper, "Please, Mr. Clock, by your leave," for it was such a dignified old clock, with its big, solemn face, and its deep, booming chime. In truth, Elsie felt just a little afraid of it. Many a time had she listened with open mouth as grandpa told wonderful stories about it.

Elsie was again visiting grandpa. Of course, she had first to go to the barn and rub Winnie's nose, and then pat Tommie, because he would get jealous, just like some little girls Elsie knew. Funny, horses are lots like people.

After her romp was over, back she came to the house and began, as she always did, to wander all through the big mansion. At last, she stood before the clock.

Somehow, it didn't seem to frown as it usually did. Instead, its face seemed to wear a beaming smile of welcome. Just then she noticed a curious thing. The big door of the clock was open—just a wee crack, it is true, but still it was open!

Elsie came nearer and nearer. Surely there could be no harm in just peeping. And very likely there were so many wonderful things inside. So she opened the door the least bit farther, though she shivered as she did so. But the face above still seemed to look on her so kindly that she grew braver, and, opening it wider, took a good, long look.

Elsie felt disappointed. There were the great weights and the immense pendulum and all kinds of wires and wheels, but whenever the clock had struck Elsie always fancied that some giant was grumbling; and now there wasn't even a sign of a giant.

Inside there was so much space that she found she could nestle there quite comfortably. Just to see how it felt, she pulled the door to. But it was so dark and gloomy she thought it would be much nicer open. Oh, dear! the door had stuck, and it wouldn't budge an inch!

Elsie was frightened, indeed. She called as loudly as she could and she beat the door with her tiny fists. No one heard her.

Then the clock struck. As the deep tones boomed, it seemed in her very ear, she sank into a corner, too scared to cry any further. The sounds rumbled ever so long. She was sure it was the goblins whispering, and shiver after shiver ran down her back. Even the clock in its very tick seemed to be saying, "We've—got——you—now!——we've—got——you—now!" over and over again.

Could it be that some one was coming?

"Oh, grandpa, grandpa!" Elsie cried with all her might.

Grandpa thought at first 'twas mice, and he opened the door to see. How surprised he was when Elsie flung herself sobbing into his arms!

But he soon kissed away the tears, and before long Elsie even smiled when he laughed and called her his "Little dickory, dickory, dock, the mouse who ran up the clock."

Elsie never goes very near the old clock now. "The old thing just coaxed me in, I know," says she, shaking her golden head wisely.

### Her Kind of Doll.

Aunty had promised her a new doll, if she did her lessons well for a whole week. The week passed, and she had earned the doll.

"What kind will you have, dear?" asked Aunty.

"I believe I'd soonest have twins," was the clever reply.

# GREEDY TOM and THE FAIRY

PEOPLE soon began to talk about the old woman when she came to live in the little hut just outside the village. When they saw her gathering herbs by midnight many said she was a witch. But she had so many kindly ways about her and cured so many of them of diseases that they came to love her, although this love was still mixed somewhat with fear.

"Oh, dear, I'm afraid he'll grow up to be a perfect glutton," said Tom's mother to the old woman, in despair. The wise old woman, who had stopped for a short visit, shook her head as though in deep thought.

"I think he can be cured if you will do exactly as I tell you," said she. "Send him over to his Grandma's tomorrow with a basket of your finest cherries. Do not worry if he does not come home before nightfall. I shall take good care of him and return him safely."

The next afternoon Tom was given a basketful of large, ripe cherries and told to take them to Grandma.

He walked along for some time until he reached the edge of the woods, through which his path led.

As he began to feel tired he thought he would rest a while beneath a tree. The longer he sat the hungrier he grew.

"Surely it won't matter if I take one cherry," said he. So Tom took one, and then another one, and another, until he had eaten a great many.

Strange to say, the number of cherries seemed to grow no less. Happily he trudged on his way, munching cherry after cherry.

The path had always seemed quite plain before, but somehow, Tom wandered from it and was soon lost in the woods. For a long time he scrambled onward, calling as loud as he could, but after a while he grew too tired to go further. Then he lay down and went to sleep.

It was bright daylight when he awoke, feeling ever so bad.

While he stood, wondering which way he should go, whom should he see but the wise old woman.

"What is the matter, little boy?" she asked.

"Oh, I'm lost, and I want to go home, and I'm hungry," he tearfully explained.

"Hungry! why there's a whole basketful of cherries beside you!"

Tom shook his head. "I couldn't eat another cherry if I was to starve. I'm sorry I ate any at all."

IN A SAD PLIGHT.

All at once, instead of the old woman there stood a beautiful fairy before him. She talked gravely to him about how wicked it was to be greedy. Tom promised to remember the lesson he had received and to try to rid himself of this fault.

Without another word the fairy changed back into the old woman and led Tom safely home.

## When the Wind Blows --- A Tale Without Words

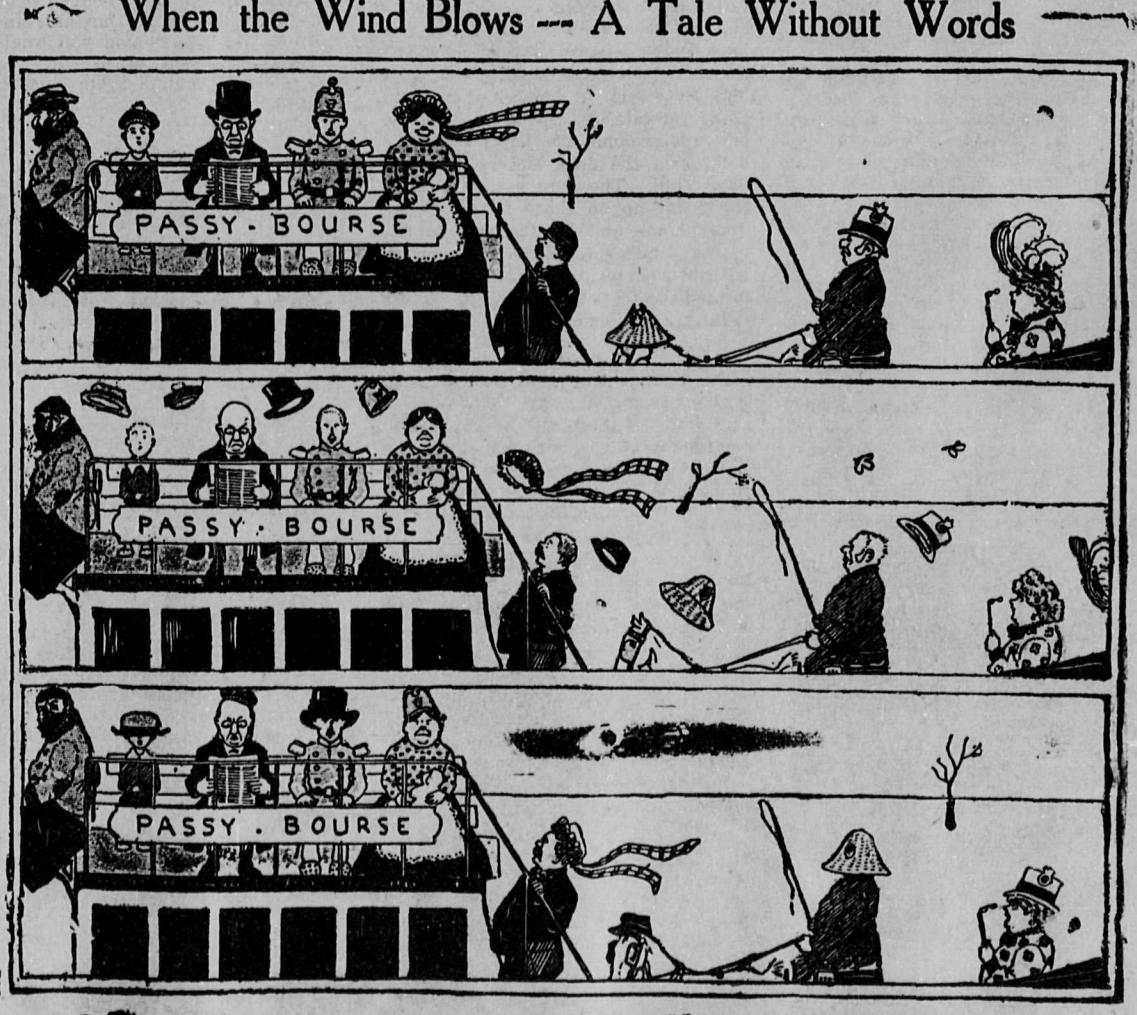

Phone 914.

# Central Wood Yard

All kinds of Mill Wood.
Dry Cedar a specialty.

Yard, foot of Columbia street.

**Crocker Bros.**
Proprietors.



"EVERYBODY"!

"Yes," EVERYBODY means a lot; but EVERYBODY that KNOWS GOOD

BREAD

buys—

**Hanbury, Evans & Co.'s**

2414 Westminster avenue, Mt. Pleasant

'Phone 443.



TO THE

**Summer Girl**

We want you to visit our Studio and let us show you how successfully we can photograph you in your summer gown.

They look so neat and dainty that we know they will please you, and our special offer will be an inducement.

**DAVIDSON & STARK**
PHOTOGRAPHERS
Northern Bank Building, Ninth avenue.



Get your work done at the

**GLASGOW BARBER SHOP**
2 doors from Hotel
FRANK UNDERWOOD, Proprietor.

BATHS—Bath room fitted with PORCELAIN BATH TUB and all modern conveniences.



**$4.500, ½ cash—will buy 44-ft. front on Westminster ave.**
Good business property.

A HOUSE OF 7 ROOMS,
A SPECIAL BARGAIN—

Stone foundation, furnace, electric fittings, anchor fence, large attic, fruit trees. Cash $2.000, balance on terms.

2 Choice Acres near city; suitable to sub-divide; good buy; favorable terms.

**List**
Your Property with
Whitney & Hazlett
2450 Westminster ave, Mt. Pleasant.



THE ADVOCATE
is only $1.00 a year,
50c for 6 months,
25c for 3 months.



**Dinner Sets** Remarkably Cheap

We are reducing our stock of Dinner Sets these days. Sale prices prevail—prices that make it absolute wisdom to buy now, read these:

97-piece DINNER SETS worth $18.00 for $13.95
102 " " " " $32.00 " $26.50

Scores of other lines Equally Cheap.

**Buchanan & Edwards**
662 664 Granville St. 'Phone 2021.


## LOCAL ITEMS.

Mr. and Mrs. D. Harris of Ontario street arrived home on Saturday from a visit to their old home in Ontario.

Rev. J. A. Doyle of Regina, Western Secretary of Epworth Leagues and Sunday Schools, has been the guest of Rev. and Mrs. J. P. Westman this week.

The average shopper shares the lack of confidenca a merchant feels in his store when he fails to advertize it.

Much sympathy is felt for Mr. and Mrs. Jack Rannie on the loss of their little two-year-old son William Ralph, whose death occurred on Friday of last week.

5-Acres first-class land on Magee road, $2.000.

264-ft. front, by 100 feet, near Westminster avenue, $16 500.

2450 Westminster avenue.

## Local Items.

Orders taken for all kinds of Commercial Printing at "The Advocate" Office.

Mt. Pleasant Lodge No. 19, I.O.O.F., will hold its regular weekly meeting on Tuesday evening next.

PROGRESSIVE WHIST SOCIAL Oct 8th, under auspices of Alexandra Hive L. O. T. M. All Ladies of the Maccabees and friends cordially invited to attended.

The J. A. Flett Ltd. is having an annex built at the rear of their Mt. Pleasant Store 26x60 feet. Manager W R. Owen finds his business is increasing so rapidly that he is compelled to make this large increase to his floor space.

Flemings' Cascara Tablets for headache and liver troubles; 25c at the Mt. Pleasant Drug Store, M. A. W. Co, phone 790.


**New Season's Millinery**

NEW DRESS GOODS
NEW HOSIERY
NEW UNDERWEAR
NEW DRESS SKIRTS
NEW UNDERSKIRTS
NEW BLOUSES

**New Sheetings, Towels, Blankets,**
Etc., Etc.

**Jas. M. ROBERTSON,** 2305 Westminster ave.
Royal Bank Building.


## Local Items.

Property (central) yielding $3.000 per year, for sale by Whitney & Hazlett.

Mr. and Mrs. John Glover of Vernon, and children, are visiting their parents Mr. and Mrs. Geo. Glover, 415 Seventh avenue east.

Mrs. J. D. Ferguson of Britannia, B. C., has been visiting her parents Mr. and Mrs. W. R. Verge, Tenth avenue, this week.

Mr. and Mrs. Geo. Glover, Mrs. Donaldson and family, Mrs. McColl and family have returned from their summer camp at Kitsalano.

Mrs. and Miss Gillman of Westminster avenue, returned on Monday from a week's visit with Mr. and Mrs. Jack Gillman, Ladysmith, B. C.

Mrs. Connell, mother in-law of Mr. F. W. Stone, recently arrived from Ontario and will make her home with Mr. Stone and family, Bridge street

Lupus, tuberculous affections, skin diseases, inflammatory pains and nervousness. Marvellous cures at Electric Ray Parlors, 864 Granville street. (Capt. H. B. Walton), 1 to 9 p. m.

Mr. W. J. Hunter, late Manager of the Sascatchewan "Reporter," is a new arrival in the city, and paid a visit to "The Advocate" Office this week. Mr Hunter may locate in Vancouver He is the guest of his brother Mr. Acton of North Arm road, South Vancouver.

—"The Advocate" is always pleased to receive from its readers any items of local interest such as notices of people visiting on Mt. Pleasant or of local residents visiting outside points, all social affairs, church and lodge news, births, marriages, etc.


YOU CAN GET THAT **SUIT** MADE **as BRIGHT as NEW**

at CHAS. SYMONS' TAILOR SHOP
Ninth & Westminster aves., Up-stairs
Cleaning, Pressing, Repairing and Dyeing. TRY HIM



**FISH**

Sturgeon, Fresh Spring Salmon, Sockeye, Halibut, Codfish, Smelt.

VEGETABLES.—Wax Beans, Vegetable Marrow, Beets, Cabbages, Spring Onions, Carrots, Cucumbers.

J. A. GIBSON,
Successor to Woodrow & Williams' Fish Market
Fish, Poultry & Vegetables.
Westminster road, and Ninth avenue.


Miss Ina Slocum, late of Toronto, has opened a Studio in the Vancouver College of Music, corner of Dunsmuir and Howe streets. Miss Slocum gives vocal and piano instruction and will be glad to meet with any prospective pupils for the piano or voice culture.

Mrs. Geo. Webb and daughter left Friday last for their home in Calgary, after a visit with Mr. and Mrs. W. R. Owen, Westminster road. Miss E Owen accompanied Mrs. and Miss Jessie Webb and will spend about six weeks in Calgary.

Mr W. G Taylor of Dufferin street west, will leave today for Victoria where he will represent Court Vancouver I. O. F., of Mt. Pleasant, at the session of the High Court of B C. which opens Oct. 1st.

BIRTHS.

JEWELL.—Born to Mr. and Mrs. Melville Jewell, Tenth avenue west Sept. 22d, a son.

BUTTERFIELD.—Born to Mr. and Mrs. Frederick Butterfield, 535 Helmcken street, Sept. 15th, a son

5-room House on Westminster avenue, $6.500, ½ cash Whitney & Hazlett. 2450 Westminster avenue.


# Mount Pleasant Property

**For Sale By**

Mrs. R. Whitney
**Whitney & Hazlett**
W. A. Hazlett

2450 Westminster ave.



THE ALBERTA

# Wood Yard.

**F. W. STONE, Prop.**

ALL KINDS OF MILL WOOD.
Sixth and Willow streets.
Telephones 2346 and B1695.


MT. PLEASANT CHURCHES.

BAPTIST.

Junction of Westminster road and Westminster avenue. SERVICES at 11 a. m., and 7:30 p. m.; Sunday School at 2:30 p.m. Rev. Herbert W. Piercy, Pastor; residence 62 Eleventh avenue west.

METHODIST.

Corner Tenth avenue and Ontario street. SERVICES at 11 a. m., and 7 p. m.; Sunday School and Bible Class 2:30 p.m. Rev. J. P. Westman, Pastor.

Parsonage 123 Eleventh avenue, west. Telephone B1249.

PRESBYTERIAN.

Corner Ninth avenue and Quebec street SERVICES at 11 a. m., and 7:30 p. m.; Sunday School at 2:30 p. m. Rev. Geo. A. Wilson, B.A. Pastor. Manse 123 Seventh avenue west; Tel. 1066.

ST MICHAEL S, (Anglican).

Corner Ninth avenue and Prince Edward street. SERVICES at 11 a. m., and 7:30 p. m., Holy Communion 1st and 3d Sundays in each month after morning prayer, 2d and 4th Sundays at 8 a. m. Sunday School at 2:30 p. m. Rev. G. H. Wilson, Rector.

Rectory corner Eighth ave. and Prince Edward street; Telephone B1799.

ADVENTISTS.

Advent Christian Church, Seventh avenue, near Westminster avenue, Rev. Chas. P. Kittredge, Pastor. Residence, Twenty-first avenue. SERVICES: 11 a. m. and 7:30 p. m. every Sunday; Sunday School 10 a. m.; Loyal Workers 6:45 p. m. Prayer Meeting Wednesday evening at 8 p. m.

REORGANIZED CHUSCH OF JESUS CHRIST of Latter Day Saints, 2525 Westminster avenue. Services at 8 o'clock every Sunday evening by Elder J. S. Rainey; Sunday School at 7 o'clock. Prayer-meeting every Wednesday evening at 8 o'clock.


# Real Estate

WHITNEY & HAZLETT
**2450** Westminster Ave.
'Phone B1405


## Mt. Pleasant Lodges.

I. O. O. F.

Mt. Pleasant Lodge No. 19 meets every Tuesday at 8 p. m, in Oddfellows Hall, Westminster aveiine, Mt. Pleasant.

Sojourning brethren cordially invited to attend.

NOBLE GRAND—Stanley Morrison.
RECORDING SECRETARY—F. Trimble.

LADIES OF THE MACCABEES

Alexandra Hive No. 7, holds regular Review 2d and 4th Tuesdays of each month in Knights of Pythias Hall Westminster avenue.

Visiting Ladies always welcome.
Lady Commander—Mrs. N. Pettipiece, 25 Tenth avenue, east.
Lady Recorder Keeper—Mrs. Butchart, corner Eleventh and Manitoba.

L. O. L.

Mt. Pleasant L. O. L., No. 1842, meets the 1st and 3d Thursday of each month, at 8 p. m, in the K. of P. Hall

All visiting Brethren cordially welcome.

J. Martin, W. M.,
124 Ninth avenue, east.

I. O. F.

Court Vancouver 1328, Independent Order of Foresters meets 2d and 4th Mondays of each month at 8 p. m., in Oddfellows' Hall.

Visiting brethren always welcome.
CHIEF RANGER—A. Pengelly.
RECORDING SECRETARY—M. J. Crehan, 337 Princess street, City.
FINANCIAL SECRETARY—Ralph S. Cummings. "Advocate" Office, Mt. Pleasant

CANADIAN ORDER OF CHOSEN FRIENDS.

Vancouver Council, No. 211a, meets every 2d and 4th Thursdays of each month, in I O. O. F., Hall, Westminster avenue.

Sojourning Friends always welcome
E. R. Flewwelling, Chief Councillor 2542 Ontario street.
Mrs. O. G. Kinnie, Recorder 348 Seventh avenue, east.


**Advocate $1 for 12 Months**