Library Legislative Assembly
JUN 12 1907
VICTORIA, B.C.

Mt. Pleasant Advocate

Devoted to the interests of Mt. Pleasant and South Vancouver.

ESTABLISHED APRIL 8TH, 1899. WHOLE NO. 425. MT. PLEASANT, VANCOUVER, B. C., SATURDAY, JUNE 8, 1907. (NINTH YEAR.) VOL. 9, No. 9

WHY NOT

HAVE YOUR TEETH EXTRACTED?

PAINLESS, and by the most Skillful Operators known to the profession. OUR SPECIALISTS ARE ALL GRADUATES, LISCENSED BY THE BOARD OF EXAMINERS FOR BRITISH COLUMBIA. We give you a Written Protective Guarantee for 10 years with all Dental Work.

NEW YORK DENTISTS
147 Hastings st. Telephone 1566.
Office Hours: 8 a. m., to 9 p. m.; Sundays 9 a. m., to 2 p. m.

Local Items.

Changes for advertisements should be in before Thursday noon to insure their publication.

:o:

Court Vanconver, Independent Order of Foresters, will meet on Monday evening in Oddfellows' Hall,

:o:

Mr. W. A. Schwartz, Manager of the local Royal Bank of Canada, returned this week from a short holiday trip.

:o:

The Sixth Regiment Band will give concerts during the summer at Bridge Street Grounds on July 8th and 22nd, and August 5th.

:o:

Mrs. Sidney Lee and Miss Ethel Lee arrived on Saturday last from a two months' visit with relatives in London, Ont.

:o:

Mr. Chas. W. Durrant, the popular Manager of the Canadian Bank of Commerce, Westminster avenue, is away on his holidays.

:o:

MOUNT PLEASANT METHODIST CHURCH.
Rev. J. P. Westman, pastor.

The new pastor Rev. Mr. Westman will occupy the pulpit on Sunday, morning and evening.

:o:

The property at the corner of Eighth and Westminster avenues, (the Burritt property) is reported to have been sold on Saturday last for $22,000, and that a large building will be erected.

:o:

Mr. John Birmingham, Organizer of St. Andrew's Brotherhood for Western Canada, spent this week with his father Mr. H. Birmingham, Seventh avenue. Mr. Birmingham left Friday for Vancouver Island, where he will spend several weeks in the interests of the Brotherhood.

:o:

Mr. Albert Armstrong of Armstrong & Edwards, and bride left on their honeymoon trip to Orangeville, Ont., Thursday afternoon. Mr. Armstrong and Miss Ellen Dorman were married on Thursday by Rev. A. M. Sanford at the home of the bride's parents Mr. and Mrs. Jacob Dorman, 937 Seymour street.

:o:

For your Ice Cream and Candies go to the Mt. Pleasant Confectionery Store (Chas. Homewood prop.). Ice Cream sold in any quantity, put up in neat boxes

:o:

The Maple Leaf Lacrosse team will play its first schedule match today with the New Westminster team at New Westminster. There is every confidence that the Leafs will win a victory this Saturday afternoon, and all Mt. Pleasant residents who can spare the time should go over to the Royal City and help celebrate the victory.

:o:

Two 50-ft. lots and fine building, on Westminster avenue; $20,000, half cash. Mrs. R. Whitney, "Advocate" Office.

:o:

The Ladies' Aid of the Mt. Pleasant Methodist Church will hold a Reception in honor of the new pastor and his wife, Rev. J. P. and Mrs. Westman, on Tuesday evening next in the Sunday School rooms. All the Congregation will turn out and give the new pastor a royal welcome. On Tuesday, June 18th, the Ladies' Aid will hold their annual picnic at Second Beach.

:o:

That the conduct of juveniles and the youths of Mt. Pleasant needs reforming is becoming more apparent every day. The noise they make by shouting, the annoyance they create by their actions on the streets, and especially at Band Concerts is going too far. These disturbers range from about 8 to 18 years of age. On Wednesday a mob of children and youths gathered at a home where a wedding was taking place, and created such a disturbance that the police had to be telephoned for. On Friday evening last at the Band Concert a policeman had to be called to quiet the youngsters.

STOVES & RANGES
All kinds—all prices. Air-tights from $2.50 up.
GRANITEWARE, TINWARE, WOODENWARE, in fact, everything for the home.
We are always pleased to have you call and inspect our stock
J. A. Flett, Ltd. Mt. PLEASANT HARDWARE STORE. Tel. 447.

New Spring FOOTWEAR
We now have a nice variety of New Boots and Shoes for Men, Boys', Ladies' and Children.
See us before buying your next pair.
Our prices are right.
W. T. MURPHY
2415 Westminster avenue
Mt. Pleasant.

Fruit-a-tives
OR
Fruit Liver Tablets
NATURE'S REMEDY for STOMACH TROUBLES. . .
FRUIT-A-TIVES are made from the active principles of fresh, ripe oranges, apples, prunes and figs.
50c a box—to be had at
THE Independent Drug Co.
J. O. REDDIE, Manager.
Cor. SEVENTH & WESTMINSTER AVENUES. 'Phone 2236.
MT. PLEASANT.
Dominion Express Money Orders issued.

"The Advocate" 6 months for 50c.

Call On Us
When Searching for a Wedding Present
Recognizing the possibilities of manufacturing Sterling Silver of graceful lines, heavy weight and effective finish, combined with usefulness, we make it a specialty.
Our head factory, with modern machinery, artistic designers and an army of skilled silversmiths, all under the personal attention of a member of the firm, has enabled us to achieve success in our effort.
We have just received from Montreal a shipment of Sterling Silver articles, a piece of which a bride will appreciate whether it be large or small, on account of its artistic merit.
HENRY BIRKS & SONS Ltd.
JEWELERS & DIAMOND MERCHANTS.
Corner Hastings and Granville Sts.
GEO. E. TROREY, Managing Director.

USE THE PHONE
Call up 790
McDowell, Atkins, Watson Co.'s
Mt. PLEASANT DRUG STORE
when in need of anything in the drug line.
Our messenger service is
FREE AND PROMPT
Try It.

For local news subscribe for THE ADVOCATE only $1 for 12 months.

Pure Maple Syrup
Genuine Ashcroft POTATOES
H. O. Lee, 2425 Westminster Ave
'Phone 322

King's Meat Market
R. Porter & Sons. 2321 Westminster Ave.
Wholesale and Retail
Dealers in all kinds of FRESH and SALT MEATS. Fresh Vegetables always on hand. Orders solicited from all parts of Mount Pleasant and Fairview. Prompt Delivery. FRESH FISH DAILY. Poultry in season.
Tel. 2306.

Now is the Season for
Evaporated Peaches, Evaporated Prunes, Evaporated Pears,
" Apricots, " Apples, " Figs,
Also JAMS and JELLIES in cans, glass and jars — From 2 for 25c up, to 50c for 5-lb tins.
We carry large lines of the above goods. QUALITY in all cases guaranteed.
CALL and SEE US.—We have many New Goods to show you.
J. P. Nightingale & CO.
Westminster & Seventh Aves. Mt. Pleasant.
Telephone 1360.

WALL PAPER
THIS IS THE TIME of the year we call between seasons in the Wall Paper business, and we can give you an estimate on Hangers and supplying that will save you money and give you satisfaction. Our time is at your service for estimating and advice.
If you have us do your work it is a good advertisement and our trade increases so give us a trial order and we will please you.
Wm. Stanley & Co.
—PAPER-HANGERS—
NORTHERN BANK BLOCK:
Ninth & Westminster avenues.
'PHONE A1695.

100,000 CAFE
GRANVILLE STREET
White Cook.
First-class in every respect.
Vanconver's Leading Restaurant.

The Northern Bank
HEAD OFFICE - - Winnipeg, Manitoba.
Authorized Capital $6 000 000.
Mt. PLEASANT BRANCH
Cor. Westminster and Ninth avenues.
Drafts and Bank Money Orders issued.
A General Banking Business transacted.
We invite you to start an account in our
Savings Dept.
WITH ONE DOLLAR OR MORE.
OPEN SATURDAY NIGHTS, 7 to 9 o'clock.
J. E. HAWKSHAW, Manager

Lawn Grass Seeds
Clover and Timothy Seeds,
Pratt's Poultry and Animal Foods.
Pratt's Lice Killer,
Holly Chick Food, Beefscraps, Etc.
FLOUR and FEED.
S. KEITH Corner NINTH avenue & WESTMINSTER ROAD.
Telephone 1637.

THE ROYAL BANK of CANADA
Incorporated 1869.
Mt. Pleasant Branch
Capital Paid-up .... $3.900.000.
Reserve Fund .... $4.390.000.
DEPOSITS OF ONE DOLLAR and upwards, received and interest allowed thereon. Compounded FOUR times yearly.
OPEN SATURDAY NIGHTS from 7 to 8 o'clock.
A GENERAL BANKING BUSINESS transacted.
W. A. Schwartz, Manager.

The Canadian Bank of Commerce
SAVINGS BANK DEPARTMENT.
Deposits of ONE DOLLAR and upwards received and interest allowed thereon.
Bank Money Orders issued.
A General Banking Business transacted.
OFFICE HOURS: 10 a. m. to 3 p. m.
SATURDAYS: 10 a. m. to 12 m., 7 to 8 p. m.
East End Branch
444 Westminster avenue. C. W. DURRANT MANAGER.

Read the New York Dental Parlors advertisement in this paper, then go to New York Dental Parlors for your work

If you miss THE ADVOCATE you miss the local news.

DARREL of THE BLESSED ISLES

By IRVING BACHELLER,

Author of "Eben Holden," "D'ri and I," Etc.

COPYRIGHT, 1905, BY LOTHROP PUBLISHING COMPANY

(Continued.)

Darrel rose and, lighting a torch of pine, stuck it in the ground; then he opened his leathern pocketbook and took out a number of cuttings, much worn and apparently from old newspapers. He put on his glasses and began to examine the cuttings.

"The other day," said he, "I found an account of his mother's death. I had forgotten, but her death was an odd tragedy."

And the tinker began reading slowly as follows:

"She an' her mother, a lady deaf an' feeble, were alone, saving the servants in a remote corner o' the house. A sound woke her in the still night. She lay awhile, listening. Was it her husband returning without his key? She rose, feeling her way in the dark an' trembling with the fear of a nervous woman. Descending stairs, she came into a room o' many windows. The shades were up, an' there was dim moonlight in the room. A door with panels o' thick glass led to the garden walk. Beyond it were the dark forms of men. One was peering in, his face at a panel, another kneeling at the lock. Suddenly the door opened. The lady fell fainting, with a loud cry. Next day the kidnaped boy was born."

Darrel stopped reading, put the clipping into his pocketbook and smothered the torch.

"It seems the woman died the same day," said he.

"And was my mother." The words came in a broken voice.

Half a moment of silence followed them; then Darrel rose slowly, and a tremulous, deep sigh came from the lips of Trove.

"Thy mother, boy!" Darrel whispered.

The fire had burned low, and the great shadow of the night lay dark upon them. Trove got to his feet and came to the side of Darrel.

"Tell me, for God's sake, man, tell me where is my father!" said he.

"Hush, boy! Listen. Hear the wind in the trees," said Darrel.

There was a breath of silence, broken by the hoot of an owl and the stir of high branches. "Ye might as well ask o' the wind or the wild owl," Darrel said. "I cannot tell thee. Be calm, boy, and say how thou hast come to know."

Again they sat down together, and presently Trove told him of those silent men who had ever haunted the dark and ghostly house of his inheritance.

"'Tis thy mother's terror—an' thy father's house—I make no doubt," said Darrel presently in a deep voice. "But, boy, I cannot tell any man where is thy father, not even thee, nor his name or the least thing tending to point him out until—until I am released o' me vow. Be content. If I can find the man ere long thou shalt have word o' him."

Trove leaned against the breast of Darrel, shaking with emotion. His tale had come to an odd and fateful climax.

The old man stroked his head tenderly.

"Ah, boy," said he, "I know thy heart. I shall make haste—I promise thee I shall make haste. But if the good God should bring thy father to thee an' thy head to shame an' sorrow for his sin, forgive him, in the name o' Christ, forgive him. Aye, boy, thou must forgive all that trespass against thee."

"If I ever see him he shall know I am not ungrateful," said the young man.

Trove and Darrel walked to the clearing above Faraway. At a corner on the high hills, where northward they could see smoke and spire of distant villages, each took his way, one leading to Hillsborough, the other to Allen's.

"Goodby. An' when I return I hope to hear the rest o' thy tale," said Darrel as they parted.

"Only God is wise enough to finish it," said the young man.

"'Well, God help us; 'tis a world to see,'" Darrel quoted, waving his hand. "If thy heart oppress thee, steer for the Blessed Isles."

CHAPTER XIX.

A BIG maple sheltered the house of the Widow Vaughn. After the noon hour of a summer day its tide of shadow began flowing fathoms deep over house and garden to the near field, where finally it joined the great flood of night. The maple was indeed a robin's inn at some crossing of the invisible roads of the air. Its green dome towered high above and fell to the gable end of the little house. Its deep and leafy thatch hid every timber of its frame save the rough column. Its trunk was the main beam, each limb a corridor, each tier of limbs a floor, and branch rose above branch like steps in a stairway. Up and down the high dome of the maple were a thousand balconies overlooking the meadow.

From its highest tier of a summer morning the notes of the bobolink came rushing off his lyre, and farther down the golden robin sounded his piccolo. But chiefly it was the home and refuge of the familiar red breasted robin. The inn had its ancient customs. Each young bird, leaving his cradle, climbed his own stairway till he came out upon a balcony and got a first timid look at field and sky. There he might try his wings and keep in the world he knew by using bill and claw on the lower tiers.

At dawn the great hall of the maple rang with music, for every lodger paid his score with song. Therein it was ever cool and clean and shady though the sun were hot. Its every nook and cranny was often swept and dusted by the wind. Its branches leading up and outward to the green wall were as innumerable stairways. Each separate home was out on rocking beams, with its own flicker of skylight overhead. For a time at dusk there was a continual flutter of weary wings at the lower entrance, a good night twitter and a sound of tiny feet climbing the stairways in that gloomy hall. At last there was a moment of gossip and then silence on every floor.

There seemed to be a night watch in the lower hall, and if any green young bird were late and noisy going up to his home he got a shaking and probably lost a few feathers from the nape of his neck. Long before daybreak those hungry, half clad little people of the nests began to worry and crowd their mothers. At first the old birds tried to quiet them with caressing movements and had at last to hold their places with bill and claw. As light came an old cock peered about him, stretched his wings, climbed a stairway and blew his trumpet on the outer wall. The robin's day had begun.

Mid-autumn, when its people shivered and found fault and talked of moving, the maple tried to please them with new and brighter colors—gold, with the warmth of summer in its look; scarlet, suggesting love and the June roses. Soon it stood bare and deserted. Then what was there in the creak-and-whisper chorus of the old tree for one listening in the night? Belike it might be many things, according to the ear, but was it not often something to make one think of that solemn message: "Man that is born of woman is of few days and full of trouble?" They who lived in that small house under the tree knew little of all that passed in the big world. Trumpet blasts of fame, thunder of rise and downfall, came faintly to them. There the delights of art and luxury were unknown. Yet those simple folk were acquainted with pleasure and even with thrilling and impressive incidents. Field and garden teemed with eventful life, and hard by was the great city of the woods.

(To Be Continued.)

"Talesman" In English Law.

A talesman, according to English law, is a juror summoned to fill a gap, and formerly, at any rate, this was often done by taking any suitable person who was present in court. "Tales de circumstantibus" ("such of the bystanders") were the first words of the order directing this process. Good Pickwickians may remember that, as only ten special jurymen were present on a memorable occasion, Mr. Serjeant Buzfuz "prayed a tales," whereupon two of the common jurymen, one of whom was the unfortunate chemist, were pressed into the service.—London Standard.

The Very Worst.

Douglas Jerrold was seriously disappointed with a certain book written by one of his friends. This friend heard that Jerrold had expressed his disappointment and questioned him. "I hear you said —— was the worst book I ever wrote."

"No, I didn't," came the answer. "I said it was the worst book anybody ever wrote."

Where It Snows In Summer.

Snow, it appears, only falls in the antarctic in summer and on those rare occasions at other seasons when the wind blows almost due south, and, strange to say, these south winds are warm winds, raising the temperature to 50 or 60 degrees F. They seem akin to the snow melting Foehn winds of the Alps.

WARNING!

Look Out for Wild Cat Mining Investments

Legitimate Mining Companies selling Treasury Stock for development purposes will not want you to wire your money. They encourage investigation. Fortunes are still to be made.

We do not believe that three or four cents represent adequate compensation for the work of any dollar for a full calendar year, even if it is guaranteed by a Savings Bank, a Trust Company or a Government Bond.

Why should the masses, whose investments and deposits in Banks and Trust Companies alone make great enterprises possible, be deprived of the benefit of legitimate profits earned by these same investments and deposits?

The man of small mental capacity jumps to the conclusion that there is something wrong wherever he sees a large advertisement of the sale of Treasury Stock in any corporation. This is neither fair to himself nor to those who do him the courtesy of inviting his attention. In excuse for his own inability to think, he becomes a knocker and a croaker, fretting in his own little world, envious and jealous of those who, by their judgment, foresight and courage, have grasped these selfsame opportunities, leaving him by the wayside with the old story still on his lips: "Luck never comes my way." Of course, luck never came his way and never will. Luck means nothing else but trusting in one's own resources—one's ability to think out and decide for one's self. Successful men spell luck with a big capital "P," which spells "Pluck."

We rely on our **vigor, ability, prestige, methods** and **organization** to sell any company stocks that we offer to the public. We have never asked immunity for any company's stock we have sold, and fear neither public discussion nor legitimate and constructive criticism. We expect any propositions or enterprises we offer to be discussed and criticized with unsparingness equal to that which we mete out to others.

Why Do We Advertise so Heavily?

Railroads advertise; banks solicit funds and ask you to open your accounts with them; the strongest organizations bring to their aid the people and money—all for the same purpose: to increase their capital, to more fully perfect the industry, thereby increasing the profits. It is only through the combined **thought, energy and capital** of many that great results are possible.

The reason we offer stock to the general public is for the same reason that the United States Government distributes its Bond Issue among as many people as possible. It has been found more profitable to have a large number of persons giving their influence to an enterprise rather than confining it to a monopolistic few. **We want the interest of a number of shareholders; hence this opportunity to buy stock.**

If you do not want to take advantage of this opportunity, it is your privilege; but we can say in all confidence that the mistake will be yours, and a serious one. We are directing your attention to a safe and legitimate investment, and if you fail to take advantage it is not our fault. Blame yourself and put it down on your list of regrets. We extend a cordial invitation to everyone anxious to make money to write us.

Don't think we are philanthropists. We are not in business for love. We are not doing you charity. We are not giving money away. We are paid as Fiscal Agents by companies we represent, and paid well, as our services come high—because we furnish the energy, ability and experience in handling corporation matters. The biggest banking houses in the world are paid in the same way, whether they are selling Japan or Russian Bond Issues, or Railroad Stocks and Bonds.

Many persons who have followed our advice have retained their original holdings with their original faith, and from time to time have added to both. Their confidence has not been shaken, because they felt that it had not in the beginning been misplaced.

Those who have followed our advice before and bought stocks that we had recommended, have thanked us over and over again, and you will be doing the same.

We are asking investors to join us in an enterprise that we know now positively will be successful. You do yourself an injustice if you are unfaithful to the degree that you do not take advantage of legitimate opportunities that come within your notice, and which can serve you to profitable advantage provided you give them proper consideration.

We cordially invite all investors in Cobalt to fully investigate our proposition. We are chartered under Ontario law. Scrutinize our list of Directors. Compare our low capitalizations with that of other companies. Inspect the last official assay of the values—**4,576 oz. silver to the ton—that equals $2,742.60 cash.** In fact, take every conceivable precaution before investing. And then be doubly sure—invest under our absolute **30-day guarantee** and on our **four-payment plan.**

It is our business to seek profitable investments for money savers. We can do no more for you than find the most desirable properties for such investments. We spend the necessary money in the employment of competent Mining Engineers, Experts and Lawyers conversant with Mining Law to examine propositions and properties until we find one where the conditions are favorable to the investor. You get the benefit of our experience and judgment, backed by the experience and judgment of other capable men who have given their lives to the business of mining.

Do you know what the mining business is and what enormous profits the industry has produced during the last four years? Do you know about **Cobalt** and the almost unbelieveable fortunes it has made for many men? Read the following facts and figures, and remember the possibilities of **Cobalt** have only just begun to develop.

According to a recent tabulation by the "Mining World," 156 Mining Companies paid during 1906 dividends to the enormous figure of one hundred and five million one hundred and ninety-seven thousand seven hundred and fifty-five dollars ($105,197,755.00) or a total of five hundred and seventy-four million six hundred and ninety-two thousand nine hundred and seventy-one dollars ($574,692,971.00) since their incorporation. This does not include the profit earned by thousands of corporations and individuals owning mining properties who do not make public reports. **Who receive these dividends? Certainly not those that passed up the opportunity.**

In 1871, Calumet and Hecla stock was peddled around at 50 cents on the dollar and was even traded for supplies; these same shares are now selling at $1,000.00 each, with plenty of eager buyers, and that since 1871 this concern paid dividends amounting to over ninety-nine millions of dollars ($99,000,000.00). This mine is certainly a star, and a bright one, but it is only **ONE.** There are others, and many of them that with developing, will prove as good. Even as half so good should satisfy you.

When a Mining Company can earn and pay its stockholders in profits in the course of a short period of time several times its capital stock and still have ore reserves sufficient to permit its continued operation for many, many years to come, it is a substantial argument in favor of mining investments.

We Look for the greatest Boom this Summer at COBALT ever Known in the History of any Mining District

Cobalt is rapidly coming to the front as the greatest Silver Mining District in the world. The great Silver Mines of Cobalt are all especially demonstrating the fact that there is no more valuable or profitable investment if the investor gets in at the start.

The dividend payments in Cobalt Stocks have already astonished the world. Hudson Bay Stock during 1906 paid 9,600 per cent. in dividends. This stock was offered to the public at 40 cents a share, and is now valued at $180.00 per share, with eager purchasers. Thousands of Canadians and Americans who bought this stock when it was originally offered were made independently rich.

Ontario-Quebec Cobalt Mining Company, Ltd.

Capital One Million ($1,000,000). Shares selling at par value, $1.00 each. Only 200,000 shares Treasury stock offered. After first shipment is made no more stock will be sold. Directors and Officers prominent and well known business and public men—conscientious, conservative, capable and careful. The object in selling stock is to obtain money for development purposes and to put the properties on a profit-earning basis of the largest possible magnitude of which they are capable. In fact, the only proper way to learn of our proposition is to write us for particulars and let us send maps, copies of assays and all literature necessary to fully explain such a large and reliable Mining Enterprise.

The time to buy Cobalt Stocks is **NOW** when prices are low and before the season opens up in the spring and shipments of ore are made.

This is an opportunity to **GET IN RIGHT.** We will furnish you literature that explains everything calculated to properly inform an investor. You can make such investigations for the purpose of verifying our statements as you feel warranted, and every facility for so doing will be given; but you must act immediately. **WRITE TODAY.**

GORMALY, TILT & CO.

ESTABLISHED 1892

IMPERIAL CHAMBERS

TORONTO, Canada.

MEMBERS STANDARD STOCK AND MINING EXCHANGE.

VIGOR AND HEALTH FULLY RESTORED

The Old Tired, Listless Feelings, the Sleeplessness, and Nervousness Were Driven Away by

Dr. Chase's Nerve Food.

The experience described in this letter corresponds to that of thousands of women who have not yet learnt of the marvelous restorative and invigorating power of Dr. Chase's Nerve Food.

Mrs. Henry Clarke, Port Hope, Ont., states: "I have used several boxes of Dr. Chase's Nerve Food for nervousness and a completely run-down system and can heartily recommend it as a wonderfully effective treatment. Before using this remedy I had been in very poor health for some months. I seemed to have no energy or ambition, felt tired and listless most of the time and could scarcely drag myself about the house. I was weak, irritable and nervous, could not sleep well and felt discouraged about my health. Dr. Chase's Nerve Food has taken away these symptoms and given back my usual health and vigor, consequently I endorse it fully."

Weakness, lightheadedness, dizziness at rising is one of the certain indications of thin blood and an exhausted condition of the body.

The action of the heart is weak, digestion is impaired, and all the vital organs perform their functions imperfectly, giving rise to headaches, feelings of fatigue and depression.

Because it goes directly to the formation of new, rich blood, every dose of Dr. Chase's Nerve Food is bound to prove of some benefit under such conditions.

Naturally and gradually the exhausted system is restored until every organ is given back its accustomed strength and vigor. The weight is increased, the form is rounded out, and health and vitality drive out weakness, pain and disease.

Dr. Chase's Nerve Food, the great blood-builder and restorative, 50 cents a box, 6 boxes for $2.50, at all dealers or Edmanson, Bates & Co., Toronto. The portrait and signature of Dr. A. W. Chase, the famous receipt book author, are on every box.

HE WAS RIGHT

Father—Don't you know that it hurts your mother as much to punish you as it does you?

Son—Yes, but I'll bet the neighbors ain't as certain of it.—Florida Times

If your children are troubled with worms, give them Mother Graves' Worm Exterminator; safe, sure and effectual. Try it, and mark the improvement in your child.

"Well, Emily, did you have a good time at the masked ball?"

"Oh! I had a splendid time. I made my husband dress up as a knight in heavy armor, and he wasn't able to budge from one spot all night.—Glasgow Times.

Minard's Liniment Cures Colds, etc.

De Style—My wife tells me that while out in her auto you did lots of damage.

Chauffeur—But, sir, when you hired me you said your wife wanted me to run her auto in the worst way.—Lippincott's Magazine.

Free from Alcohol

Since May, 1906, Ayer's Sarsaparilla has been entirely free from alcohol. If you are in poor health, weak, pale, nervous, ask your doctor about taking this non-alcoholic tonic and alterative. If he has a better medicine, take his. Get the best always. This is our advice.

We publish our formulas

Ayer's

We banish alcohol from our medicines

We urge you to consult your doctor

A sluggish liver means a coated tongue, a bad breath, and constipated bowels. The question is, "What is the best thing to do under such circumstances?" Ask your doctor if this is not a good answer: "Take laxative doses of Ayer's Pills."

—Made by the J. C. Ayer Co., Lowell, Mass.—

MOONEY'S PERFECTION CREAM SODAS

When "sweets" lose their sweetness—and "substantials," their charm—there are always MOONEY'S PERFECTION CREAM SODAS to coax back the appetite.

Do YOU know how good they are? 105

GERMANY'S REPLY

Berlin—The Berliner Tageblatt has drawn attention to the great size of the new battleships and armored cruisers which Germany is laying down. The Tageblatt states that the new German cruiser F, to be laid down this year, will displace 19,200 tons and will have turbine engines of 40,000 to 50,000 h.p

It is understood that her battery will consist of ten or twelve 11-inch guns, as against the Indomitable's eight 12-inch, so that the German vessel will not only be larger, but also more heavily armed. The Tageblatt adds that the new German battleships, of which two were ordered last year and two more will be laid down this year, will also surprise the world, and intimates that further credits for the German navy will be obtained from the reichstag.

With such secrecy have the German plans been carried out that the British admiralty has no authentic particulars of the new German ships in its possession.

Be There a Will Wisdom Points the Way.—The sick man pines for relief, but he dislikes sending for the doctor, which means bottles of drugs never consumed. He has not the resolution to load his stomach with compounds which smell villainously and taste worse. But if he have the will to deal himself with his ailment, wisdom will direct his attention to Parmelee's Vegetable Pills, which, as a specific for indigestion and disorders of the digestive organs, have no equal.

The Chinese government is to attempt to secure the loan of $7,500,000 in London, the money to be expended in army and navy equipment.

A SPRING TONIC

Dr. Williams' Pink Pills Make Rich, Red, Health-giving Blood

Cold winter months, enforcing close confinement in over-heated, badly ventilated rooms—in the home, in the shop and in the school—sap the vitality of even the strongest. The blood becomes clogged with impurities, the liver sluggish, the kidneys weakened, sleep is not restful—you awake just as tired as when you went to bed; you are low spirited, perhaps have headache and blotchy skin—that is the condition of thousands of people every spring. It comes to all unless the blood is enriched by a good tonic—by Dr. Williams' Pink Pills. These pills not only banish this feeling, but they guard against the more serious ailments that usually follow—rheumatism, nervous debility, anaemia, indigestion and kidney trouble. Dr. Williams' Pink Pills are an ideal spring medicine. Every dose makes new, rich, red blood. Every drop of new blood helps to strengthen the overworked nerves; overcomes weakness and drives the germs of disease from the body. A thorough treatment gives you vim and energy to resist the torrid heat of the coming summer. Mrs. Jas. McDonald, Sugar Camp, Ont., says: "I was badly run down, felt very weak and had no appetite. I could scarcely drag myself about and felt that my condition was growing worse. I decided to try Dr. Williams' Pink Pills and before I had used a dozen boxes I was as strong as ever. My appetite returned and I am now able to do my housework without feeling worn-out. I think Dr. Williams' Pink Pills the best tonic there is."

It is a mistake to take purgatives in spring. Nature calls for a medicine to build up the wasted force—purgatives only weaken. It is a medicine to act on the blood, which is necessary. Dr. Williams' Pink Pills are a blood medicine—they make pure, rich, red blood, and strengthen every organ of the body. See that the full name "Dr. Williams' Pink Pills for Pale People," is printed on the wrapper around each box. All other so-called pink pills are fraudulent imitations. Sold by medicine dealers or by mail at 50 cents a box or six boxes for $2.50, from The Dr. Williams' Medicine Co., Brockville, Ont.

"I've a good notion," said Plodding Pete, "to join dis forestry association."

"What fur?"

"I want de trees preserved in all deir venerable beauty. I want to see de monarchs of de wilderness left undisturbed in deir peaceful majesty. It's time dis practice of handin' a man an axe an' tellin' him to chop wood was stopped."—Washington Star.

QUEEN VICTORIA'S LETTERS.

Will Be Published Soon, After Editing By King Edward.

A unique work in many ways will be the volumes of Queen Victoria's letters which A. C. Benson and Viscount Esher have been editing for the last four or five years.

It is unique firstly because of the nature of the book—it will consist chiefly of letters, with an introductory preface to each group, outlining the history of the period—and, secondly, because it is the first time that a reigning monarch has sanctioned the publication of the correspondence of his predecessor; and, thirdly, because King Edward VII has supervised the proofs.

So well have the editors done their work that King Edward has made very few corrections in the proofs. Most of them are just pencil alterations, where his Majesty thought it necessary to delete or to add a word.

The correspondence will be issued in three volumes at three guineas net, magnificently illustrated with portraits of statesmen and personalities of the times, chiefly supplied by the King himself.

It is to be understood that no intimate personal letters will be included, but many will be found that passed between Queen Victoria and the Prince Consort, as well as Queen Victoria's correspondence on the historical and political events of her long reign.

The book is to be published in October next, and it may be safely assumed that a work of such worldwide interest will be translated into every European language.

CANADIAN INVENTOR'S EXPERIENCE

INTERESTING INCIDENT BY A FAMOUS PATENTEE

Mr. Wm. Wilson, of Craigie Villa, London (Ont.), the inventor of the Wilson Fruit Case, now adopted by the Canadian Government, tells an interesting experience which shows the healing and antiseptic value of Zam-Buk, the herbal balm. He says: "I had two poisoned wounds on my leg, which were very sore and inflamed. They caused me much pain and suffering, and although I tried several salves they refused to heal. Zam-Buk was recommended, and I applied some. It acted splendidly and in a very short time healed the wounds.

"At another time I sustained a nasty cut. Zam-Buk took away the soreness almost instantly and soon closed and healed the wound. I have also used Zam-Buk for other injuries, and I have no hesitation in expressing my high opinion of its value. It is, without doubt, a splendid household balm!"

Zam-Buk cures blood poison, cuts, bruises, old wounds, running sores, ulcers, boils, spring eruptions, scalp sores, eczema, itch, barber's rash, burns, scalds and all skin injuries and diseases. All druggists and stores sell at fifty cents a box, or from Zam-Buk Co., Toronto, for price. Remember, it is purely herbal!

EXECUTION IN INDIA.

How Sentence of Death Was Carried Out on Streets of Hyderabad.

The decision as to whether the murderer should be executed or imprisoned for life was, says The Civil and Military Gazette in describing an execution at Hyderabad of a Pathan who had shot his brother-in-law, as is usual, left to the murdered man's relatives, and his widow, the sister of the murderer, voted for his death.

On the day for the execution there appeared in the streets a band of sweepers armed with leafy twigs, followed by a squad of the city Arab police with fixed bayonets. Then came the criminal, dressed in new white garments, with a new halter around his neck and new ropes attached to his arms. The ends of these ropes were held by policemen. The ordinary thing is for the condemned man to walk, but in this case he was so overcome that he had to be conveyed in a jutka.

On arriving at the fatal spot the murderer was made to alight and kneel down, while the policemen handed over charge of the cords to the executioner's attendants, one of whom, seizing the end of the halter, stood in front of the felon, while others held the cords pinioning the arms behind. The executioner, brandishing a broad, heavy sword, keen as a razor, in a suggestive fashion, and prancing up towards his victim asked three times in a loud voice: "Who authorizes the execution?" The chief of the city police on duty thrice replied: "The Amin."

Then an attendant armed with a long needle pricked the condemned man in the back, causing him to start forward. At the same instant those holding the cords laid themselves back in opposite directions as in a tug-of-war contest, with the result that the wretch's neck was stretched; and, following the reply of the chief of police, the executioner's blade descended fair and true on the neck, severing the head completely.

In a Street Car.

Blodgett—You see that homely woman hanging to that strap? Foster—How do you know she is homely? You can't see her face. Blodgett—I can see she is hanging to a strap.

This world belongs to the energetic. —Emerson.

IT IS PURE!

This is the Paramount Feature of

"SALADA"

GREEN TEA

Free from Artificial Coloring, Dust, and all Foreign Substances.

Lead Packets Only, 40c, 50c, and 60c Per Lb. At All Grocers.

HIGHEST AWARD, ST. LOUIS, 1904

"TWO PIGS AND A HOG"

A man in Cape Breton left his estate of $3,000 to trustees for the care of a pair of pigs. In his will he explained that he did this because "otherwise the money would be in the hands of pigs who denied their identities." He alluded to some attentive cousins who were looking for legacies.

But what a lovely Christian spirit, and how well prepared to die! Then, too, how noble a purpose to which to devote the savings of a frugal and industrious life! It suggests a certain sympathy and kinship between the benefactor and the object of his bounty. And there are so many poor and hungry and helpless human beings to whom his $8,000 would have meant much.—Boston Herald.

Some persons are more susceptible to colds than others, contracting derangements of the pulmonary organs from the slightest causes. These should always have at hand a bottle of Bickle's Anti-Consumptive Syrup, the present day sovereign remedy for coughs, catarrh and inflammation of the lungs. It will effect a cure no matter how severe the cold may be. You cannot afford to be without a remedy like Bickle's, for it is the best.

"Delia," began Mrs. Newliwed, timidly, "I don't suppose—er—that you would object to my getting an alarm clock?"

"Not at all, ma'am," replied the sleepy cook; "them things never disturb me at all."—Philadelphia Press.

Itch, Mange, Prairie Scratches and every form of contagious Itch on human or animals cured in 30 minutes by Wolford's Sanitary Lotion.

Little Olga—Is your wound sore, Captain Dmitri?

Captain—Wound? What wound?

Little Olga—Why, mamma says she cut you at the dinner party last night. —Szutok.

Minard's Liniment Cures Garget in Cows.

Mrs. Corem (standing in shadow of doorway)—Is your mistress at home?

Servant—I don't know, ma'am. Can't tell whether she's home or not till I git a good look at ye. If ye hov a wart on the side o' yer nose, ma'am, she ain't.—Punch.

The Mark That Tells

Pen Angle Warranted Unshrinkable Penman's Pride Trade Mark

Trade marked thus in a variety of styles, fabrics and prices for women, men and children. Form Fitted. Dealers are authorized to replace instantly and at our cost, any Pen-Angle garment faulty in material or making. 206

Pen-Angle trade-mark (in red) on every Pen-Angle garment, tells you it will fit and won't shrink,—your own dealer so guarantees it. Underwear thus trademarked is softer, warmer, more flexible, better wearing.

BETTER UNDERWEAR

Mrs. Brown awoke her husband in the dead of night with the startling information that she had just heard a burglar in the room below. "Now," she exclaimed, excitedly, "he's lighting one of those cigars I gave you for your birthday. I heard him pick up the box and put it down again."

Then John sat up and listened. "By Jove, Mary, you're right!" he an wered. "He is! He's actually smoking one of those—er—er—those cigars'"

Then he nestled once more comfortably beneath the blankets. "Go to sleep again, Mary," he said complacently. "We'll find the poor wretch in the morning."—Argonaut.

It Is the Farmer's Friend. — The farmer will find Dr. Thomas' Eclectric Oil a potent remedy for wounds or pains in the body or for affections of the respiratory organs and for household use generally. He will also find it a convenient friend in treating injured horses, cattle, etc., or relieving them when attacked by colds, coughs or any kindred ailments to which they are subject.

Mrs. Arthur Paget of New York, acting for King Edward VII, has secured all the available art space at the Jamestown exposition.

For Strains

—of Back
—of Stifle
—of Whirlebone
—of Fetlock
—of Pastern
—of Shoulder
—of Hough
—of Knee
—of Coffin Joint

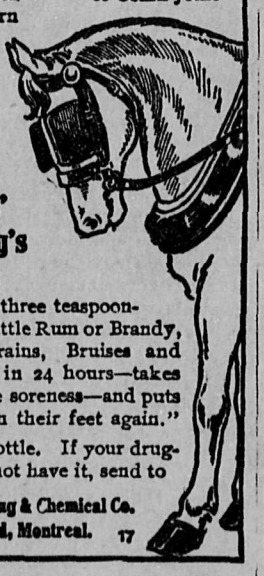

Swelling and all Lameness in Horses use

Fellows' Leeming's Essence

Two or three teaspoonfuls in a little Rum or Brandy, cures Sprains, Bruises and Lameness in 24 hours—takes out all the soreness—and puts horses "on their feet again."

50c. a bottle. If your druggist does not have it, send to

National Drug & Chemical Co. Limited, Montreal. 17

99.90% Pure

—That's what makes

St. George's Baking Powder

so satisfactory. It is the purest Cream of Tartar Baking Powder that Science can make.

Send for our free Cook-Book—full of choice new recipes.

National Drug & Chemical Co. of Canada, Limited, Montreal. 81

Dr. Slocum's Great Tonic and Disease Destroyer

PSYCHINE

(PRONOUNCED SI-KEEN)

Used in Thousands of Homes in Canada

THOSE WHO don't know what Psychine is and what it does are asking about it.

THOSE WHO do know what Psychine is and what it does are using it. They regard it as their best physician and friend.

THOSE WHO use it are being quickly and permanently cured of all forms of throat, chest, lung and stomach troubles. It is a scientific preparation, destroying all disease germs in the blood and system. It is a wonderful tonic and system building remedy, and is a certain cure for

COUGHS,	Bronchial Coughs,
LA GRIPPE,	Chills and Fever,
Colds,	Difficult Breathing,
Pneumonia,	General Weakness
Bronchitis,	Female Troubles,
Catarrh,	Fickle Appetite,
Weak Voice,	Hemorrhages,
Sleeplessness,	Night Sweats,
Nervousness,	Consumption,
Malaria,	Catarrh of the Stomach.
Anaemia,	

All these diseases are serious in themselves, and if not promptly cured in the early stages are the certain forerunners of Consumption in its most terrible forms. Psychine conquers and cures Consumption, but it is much easier and safer to prevent its development by using Psychine. Here is a sample of thousands of voluntary and unsolicited statements from all over Canada:

Dr. T. A. Slocum, Limited:

Gentlemen,—I feel it my duty to advise you of the remarkable cure effected by your Psychine and Oxomulsion, which have come under my personal observation. Three men, well known to me, Albert Townsend, Hazel Hipson and John McKay, all of Shelburne County, were pronounced by the best medical men to have consumption, and to be incurable and beyond the reach of medical aid. They used Psychine and Oxomulsion and they are now in good health.

I feel it a duty I owe to suffering humanity to state these facts for the benefit of other sufferers from this terrible disease.

Yours very truly,
LEANDER McKENZIE, J.P.,
Green Harbor, N.S.

Psychine, pronounced Si-keen, is for sale at all up-to-date dealers. If your druggist or general store cannot supply you, write Dr. T. A. Slocum, Limited, 179 King Street West, Toronto.

Mt. PLEASANT ADVOCATE.
(Established April 8, 1899.)

OFFICE: 2450 Westminster avenue.

ENGLISH OFFICE—30 Fleet street, London, E. C., England Where a file of "The Advocate" is kept for visitors.

MRS. R. WHITNEY, Publisher.

Subscription **$1 a year** payable in Advance.

5 cents a Copy.

Tel. B1405.

VANCOUVER, B. C., JUNE 8, 1907.

Important News Items of the Week.

June 1st.

The cleanup of Seward Peninsula will be greater than ever before. A conservative estimate places the amount at $6,000,000. Of this the Nome district alone furnishes nearly $4,700,000. Had it not been for the miners' strike, which extended over a period of ninety days, the cleanup of the Nome district would have run $7,000,000. It is conservatively estimated that more than $2,000,000 was lost to the winter's work by the strike.

A general strike of sailors and French naval reserves began at almost all the ports of France at daylight to-day. The naval reserves comprise nearly the entire maritime population engaged in seafaring life, and number 117,000 men, of whom 35,000 are serving in the navy. The strike was declared by the Executive Committee of the National Seamen's Union because of the Government's new Bill, increasing pensions from $40.80 to $72.50 in the case of seamen, and from $156 to $200 in the case of captains. The tie-up is almost complete.

June 2nd.

The Waters-Pierce Oil Company of Missouri to-day was adjudged guilty of violating the anti-trust laws of Texas, convicted of having entered the State by fraud, and fined $1,623,900. The State request for ousting proceedings was granted.

With impressive ceremonies ground was broken Saturday for the Alaska-Yukon-Pacific Exposition which will be held in Seattle in 1909. The day was a holiday. Seattle presented a gala appearance, as amid the blare of trumpets, the marching of a military pageant, inspiring speeches and banqueting, the inauguration of active work was celebrated.

June 3rd.

At 12 o'clock Saturday night the lid went on in Spokane. Pursuant to the orders of the new administration, the boxes had been taken out of nearly all the saloons and of the three variety theatres where box rustling has prevailed for years.

The Hague conference meets within a fortnight, and the British delegates are yet uninstructed. Even Campbell-Bannerman's proposal for reduction of expenditure on armaments is still unoutlined, and there is a strong feeling that, after all, it would perhaps be better to drop the subject, or leave some other power to introduce it. Great Britain is anxious to do nothing to offend Germany, and so the United States may be urged to bring up the disarmament question with the promise of Great Britain's support.

June 4th.

Over half a hundred logging camps on the Coast, having a total output of 33,250,000 feet per month, will shut down on June 29th, for an indefinite period. Over 2,000 men, receiving salaries aggregating from $175,000 to $200,000, will be thrown out of employment as a result of the tie-up. It will mean a complete cessation of work of all the camps and will seriously affect the lumbering industry in this Province.

Duke D'Abruzze will arrive in Quebec with the fleet of Italian warships he commands about June 20th, and will begin a tour of the principal cities of Canada. This means that Canada will have two [illegible] at one time, for the Prince Fushimi, of Japan, will be receiving the hospitality of Vancouver when the Duke D'Abruzze is being saluted in Quebec. Unless he signifies his desire for a quiet visit he will be received with as much ceremony as Prince Fushimi.

June 5th.

Sir Wilfrid Laurier has cancelled several of his European engagements and will returne to Canada a full month earlier than he expected. This news reached Montreal in a letter written by the Canadian Prime Minister to a personal friend in this city. It is held that this decsion was reached by Sir Wilfrid at the earnest solicitation of both Quebec and Ottawa. The situation has become unsatisfactory both in Federal and Local politics.

The Methodist Conference of Montreal in session at Gananoque, has given unanimous approval to an organization which will aim at the appointment of a lobbyist at Ottawa, to watch legislation on behalf of the Christian forces.

Every great financial corporation and enterprise has its lobbyist or corps of lobbyists to work for legislation that will increase their power to gain more money, and the Christian Church should take a leaf out of their books. The things to be looked after are: Better enforcemeit of existing laws; prevention of gambling; preservation of the Sabbath; defence of religious equality; repression of impurity; protection of young girls; prohibition for Canada; war aganst political partisanship and political corruption.

May 6th.

The Pope received in private audience Sir Wilfrid Laurier, and L. P. Brodeur, and their families.

The return of the Manufacturers of Canada issued by the statistical branch of the Dominion Government furnishes striking evidence of remarkable expansion. The value of manufactured products in Canada for works employing five persons and over was $481.053 375 per year, from 1901-5. In 1906 the products are valued at $712.664.835.

May 7th.

A proclamation formally placing the Provinc'al Fisheries Act of 1901, as amended at the last session of the Legislature. on the Statues of the Province, has been signed, and takes effect immediately. This will give the British Columbia Government the whole control of the Western section.

Vancouver Bank clearings for the past week breaks all future records, and almost reach the four million mark. Vancouver stands fourth in the Dominion in the magnitude of bank clearings, being surpassed only by Montreal, Toronto and Winnipeg.

Week ending June 6, 1907,	$3 927,583
Corresponding week, 1906,	2 391 213
Corresponding week, 1905,	1.000.188

Of Interest To Women.

To such women as are not seriously out of health, but who have exacting duties to perform, either in the way of household cares or in social duties and functions which seriously tax their strength, as well as to nursing mothers, Dr. Pierce's Favorite Prescription has proved a most valuable supporting tonic and invigorating nervine. By its timely use, much serious sickness and suffering may be avoided. The operating table and the surgeons' knife, would, it is believed, seldom have to be employed if this most valuable woman's remedy were resorted to in good time. The "Favorite Prescription" has proven a great boon to expectant mothers by preparing the system for the coming of baby, thereby rendering childbirth safe, easy, and almost painless.

Bear in mind, please that Dr. Pierce's Favorite Prescription is not a secret or patent medicine, against which the most intelligent people are quite naturally averse, because of the uncertainty as to their composition and harmless character, but is a MEDICINE OF KNOWN COMPOSITION, a full list of all its ingredients being printed, in plain English, on every bottle-wrapper. An examination of this list of ingredients will disclose the fact that it is non-alcoholic in its composition, chemically pure, triple-refined glycerine taking the place of the commonly used alcohol, in its make-up. In this connection it may not be out of place to state that the "Favorite Prescription" of Dr. Pierce is the only medicine put up for the cure of woman's peculiar weaknesses and ailments, and sold through druggists, all the ingredients of which have the unanimous endorsement of all the leading medical writers and teachers of all the several schools of practice, and that too as remedies for the ailments for which "Favorite Prescription" is recommended.

A little book of these endorsements will be sent to any address, post-paid, and absolutely *free* if you request same by postal card, or letter, of Dr. R. V. Pierce, Buffalo, N. Y.

Dr. Pierce's Pleasant Pellets cure constipation. Constipation is the cause of many diseases. Cure the cause and you cure the disease. Easy to take as candy.

CASCADE

THE BEER Without a Peer.

Brewed right here in Vancouver by men of years and years and years experience, and a brewery whose plant is the most perfect known to the Art of Brewing. Is it any wonder that it has taken a place in the hearts of the people which no other beer can supplant? Doz., quarts **$2.** Doz., pints **$1.**

Vancouver Breweries, Ltd.

Vancouver, B. C. Tel. 429

For Sale at all first-class Saloons, Liquor Stores and Hotels or delivered to your house.

BUSINESS NOTICE.

Local Advertising 10c a line each issue

Display Advertising $1.00 per inch per month.

Notices for Church and Society Entertainments, Lectures, etc., WHERE THE OBJECT IS TO RAISE MONEY will be charged for.

All Advertisements are run regularly and charged for until ordered they be discontinued.

Transient Advertizers must pay in advance.

Notices of Births, Marriages, and Deaths published free of charge.

1899

"The Advocate"

1907

YOUR LOCAL PAPER

$1 a year; 50c for 6 months

Advertise in "The Advocate."

List Your Property

with Mrs. R. Whitney, 2450 Westminster avenue.

There is a great demand for vacant lots.

There is a great demand for houses to rent.

Residential property is also in great demand.

List your property now.

5-room Cottage on Manitoba street, close to tramline

$500 CASH.

Balance Monthly Payments.

Mrs. R. Whitney

2450 Westminster avenue.

Mt. Pleasant Lodges.

I. O. O. F.

Mt. Pleasant Lodge No. 19 meets every Tuesday at 8 p. m., in Oddfellows' Hall Westminster avenue, Mt. Pleasant.

Sojourning brethren cordially invited to attend.

NOBLE GRAND—Stanley Morrison.

RECORDING SECRETARY—H. Patterson, 120 Tenth avenue, east.

LADIES OF THE MACCABEES.

Alexandra Hive No. 7, holds regular Review 2d and 4th Tuesdays of each month in Knights of Pythias Hall Westminster avenue.

Visiting Ladies always welcome.

Lady Commander—Mrs. N. Pettipiece, 25 Tenth avenue, east.

Lady Recorder Keeper—Mrs. Butchart, corner Eleventh and Manitoba.

L. O. L.

Mt. Pleasant L. O. L., No. 1842, meets the 1st and 3d Thursday of each month, at 8 p. m., in the K. of P. Hall

All visiting Brethren cordially welcome.

J. Martin, W. M., 124 Ninth avenue, east.

Samuel Moore, Rec. Sec'y., South Vancouver Postoffice.

I. O. F.

Court Vancouver 1328, Independent Order of Foresters meets 2d and 4th Mondays of each month at 8 p. m., in Oddfellows' Hall.

Visiting brethren always welcome.

CHIEF RANGER—A. Pengelly.

RECORDING SECRETARY—M. J. Crehan, 337 Princess street, City.

FINANCIAL SECRETARY—Ralph S. Cummings, "Advocate" Office, Mt. Pleasant

CANADIAN ORDER OF CHOSEN FRIENDS.

Vancouver Council, No. 211a, meets every 2d and 4th Thursdays of each month, in I. O. O. F., Hall, Westminster avenue.

Sojourning Friends always welcome

E. R. Flewwelling, Chief Councillor 2512 Ontario street.

Mrs. O. G. Kinnie, Recorder 348 Seventh avenue, east.

REAL ESTATE!

Two 25-ft. lots, ½ block from Westminster avenue, $650.

Corner, 50x100, Ninth avenue, $3.000.

Property on Westminster avenue, bringing a rental of $160 per month.

2 33-ft. lots, 9-roomed House, orchard small fruit. . . $3.650

Beautiful 9-room House, gas and electric light, convenient to car; Thirteenth avenue.

Lot 26x132, on Westminster avenue two-storey building, in fine condition; leased for 2 years; title perfect. Price . . . . . $14.000.

One lot, 25x120, on Westminster avenue; price $500, $200 down, balance on easy terms.

Six-room house on Howe street, $1.200 cash, balance on easy terms.

5 Lots (corner) Westminster avenue, 80x132; price $8.500, terms.

Howe Sound

143 Acres

Crown Grant Land.

Half mile water-front.

Heavily timbered—fir and cedar.

$5.000

Cash $1.000. Will exchange for city property.

$4.500

Buys 44-ft. on Westminster avenue. Good business property. Increasing in value all the time.

2 Choice Acres near city; suitable to sub-divide; good buy; favorable terms.

$700 Buys

a lot on Westminster avenue, near city limits.

$400 cash.

$1.200

buys a fine lot on Lorne street. The finest location on this street. Buy now before the price goes up; $800 cash, balance 6 and 12.

LOTS on FOURTEENTH Avenue

$500 and $600 each—half cash.

These lots are high and level.

List

Your Property with

Mrs. R. Whitney, 2450 Westminster avenue, "Advocate" Office.

Mrs. R. Whitney

2450 Westminster ave.

Local Items.

Mrs. T. A. Tidy, 140 Ninth avenue, will not receive till autumn.

—:o:—

Mt. Pleasant Lodge No. 19, I.O.O.F. will hold its regular weekly meeting on Tuesday evening next.

—:o:—

Mrs. W. R. Donohoe, corner Eighth and Alberta streets, will not receive again until October.

—:o:—

Mrs. H. A. Gibbs has bought Mrs. W. W. Merkley's Dry Goods business, in Royal Bank of Canada Building.

—:o:—

Thompson's Cream of Witch Hazel—best for chapped hands. At Mt. Pleasant M. A. W. Drug Store.

—:o:—

St. Michael's Woman's Auxiliary will give a Garden Party on June 25th, at the church grounds.

—:o:—

R. P. Pettipiece, after a residence of five years at 25 Tenth avenue, has removed to 2138 Westminster avenue.

—:o:—

Mr. Fred Crocker arrived home on Saturday afternoon last from a two months' visit with relatives and friends in Ontario.

—:o:—

BIRTHS.

DUTHIE.—Born to Mr. and Mrs. Wm. Duthie, Westminster avenue, May 1st, a daughter.

—:o:—

Mr. A. Frederickson, lately of Winnipeg, has bought the rooming house over Flett's hardware store, Westminster avenue, and with his family are now located.

—:o:—

CARD OF THANKS.

Mr. and Mrs C. Olmstead desire to express through "The Advocate," their thanks to their many friends who extended kindness and sympathy during the recent illness of their son David Lawrence Olmstead deceased.

—:o:—

Seven (7) lots on Westminster avenue. Cheap.
Mrs. R. Whitney, "Advocate" Office.

—:o:—

George McInnis, about 10 years old, took the horse of the Delta Meat Market from its stable on Friday noon last and led it to Cedar Cottage, there took a buggy from the premises of Mr. J. Slingerland and drove back to Mt. Pleasant; he spent the afternoon in giving his friends rides around the streets in the vicinity of the city limits. When all was over he left the poor horse tied to a fence on Sixteenth avenue, and there about midnight it was found by the policeman on the beat. The Police Magistrate sentenced the boy to two years in the Reformatory.

OBITUARY.

The funeral of the late David Lawrence Olmstead took place Monday morning from the family residence, 739 Ninth avenue east. The deceased was only 17 years old and was well and favorably known on Mt. Pleasant. There was a very large attendance of friends and amongst those who contributed flowers were: Mr. and Mrs. Whitman, spray; Mr. and Mrs. Maddams, wreath; Mr. and Mrs. J. Smith, wreath; Mr. and Mrs. Olmstead, spray; Mr. and Mrs. Johnson, cross; family, spray; Mr. and Mrs. Harry Foote, spray; Mr. and Mrs. Hovey, spray; Fred Wade, spray; Bobby Johnson, cross The pallbearers were: Fred Wade, Walter Black, C. Maddams and T. Whitman.

The funeral of Emma Bertha MacGomack, 16 years of age, took place on Friday last May 31st, from the family residence 231 Prior street, the Rev. Dr. Fraser officiating. A large number of friends attended the funeral. The deceased had many friends on Mt. Pleasant. The following sent flowers: Western Transfer Emdloyees, wreath; Mrs. Duff, globe; Mr. and Mrs. A. Scott, the family, globe; Miss Burton, globe; Champion & White, wreath. Pallbearers: Messrs. Norris, P. D. Cameron, D. Martin, W. Dut, F. Routley.

Use Royal Crown SOAP

THE BEST IN THE WORLD. Drop us a post card asking for a Catalogue of Premiums to be had free for ROYAL CROWN SOAP WRAPPERS.

ROYAL CROWN SOAP CO.
VANCOUVER, B.C.

Keeler's Nursery

for Flowers, choice Pot Plants in variety, Ornamental Trees and Flowering Shrubs, also a choice lot of Privet for hedges. You will find my prices reasonable.

Nursery & Greenhouses, corner of Fifteenth and Westminster avenues.
THE CHEAPEST PLACE IN THE CITY.

TIMBER LICENCES.

NOTICE is hereby given that thirty days after date, I intend to apply to the Honorable Chief Commissioner of Lands and Works. for a special License to cut and carry away timber from the following described lands situated in Sayward District: North Rendezvous Island, situate between North-end of Read and Raza Island, and containing 640 acres more or less.

FRED NEWMAN.
Read Island, April 20, 1907.

NOTICE is hereby given that thirty days after date I intend to apply to the Hon Chief Commissioner of Lands and Works for a special license to cut and carry away timber from the following described lands situate in Sayward District, Cortez Island: Commencing at a post planted about two miles South of the mouth of Vondonop Creek, on North shore of a Salt lagoon, marked W., and thence sixty chains east, thence twenty chains south. thence south to to shore of Salt lagoon, thence along shore to place of commencement, and containing by admeasurement 640 acres more or less.

E. W. WYLIE.
Read Island, April 26th, 1907.

The New Postal Law.

Why is it that in any negotiations with our astute American neighbors, Canada is always left with the hot end of the poker? In times past, many a complaint has been made of the weak-kneed policy invariably pursued by British statesmen when negotiating with the United States upon issues affecting Canada. Time and again have the Americans buncoed the British negotiators out of large slices of Canadian territory. We have, through habit almost, come to expect the short end of the deal whenever any arrangement is made by us with the United States. In view of this expectation, the new postal convention is no surprise, except for the fact that instead of a British statesman having been buncoed it is a Canadian Government department. A proposition has been signed, sealed and delivered, that a vast number of Canadian people shall pay toll to the United Statts post-office. Also that expatriated Canadians who continue a connection with their native land by subscribing to their old home paper shall hereafter pay 25 to 50 per cent. more for the privilege. In fact, in some cases, as Senator Ellis recently pointed out in the Senate, the postage will be more than the subscription price.

It means that every Canadian subscriber to an American periodical will have to pay the additional postage to the American post-office, estimated at $500,000 a year, in the shape of an increased subscription price. The American publisher won't lose anything on the deal, as the Canadian subscriber must either pay the increase or put away the perodical. All the scientific and technical journals which have been for years disseminating valuable information throughout the country—the very educative influence our manufacturers and students need—all the superbly illustrated monthlies, all the great American literary magazines, and those devoted to art and music as well as the widely read and popular priced magazines, whose brilliantly written articles on topics of the times appeal to a large number of Canadian people, all these will either have to stay out or pay the newspaper rates.

These papers are needed by our growing nation. By studying the periodical literature of the United States we are made acquainted with problems that are peculiar to this continent and are as much ours as theirs. If we attempt to exclude such literature we deliberately thrust aside material vitally needed by us in this our growing time.

Surely it is unjust, and the very worst of political economy to compel the multitudes of Canadian subscribers to American periodicals to pay an enormous amount of money each year into the American post-office!—*Printer and Publisher*, (Toronto), for May.

Cartwright—Healey.

On Wednesday evening a very pretty wedding took place at the residence of the bride's parents corner Quebec and Tenth avenues, when Miss Gertrude Eva Healey, eldest daughter of Mr. and Mrs. Geo. H. Healey, was joined in wedlock to Thos. E. Cartwright. The interesting ceremony was performed by Rev. Dr. Robson in the presence of the immediate relatives of the contracting couple. Miss Edith Healey acted as bridesmaid and Mr. E. Boswell was best man. Mr. and Mrs. Cartwright left for Victoria and different points on the Island for their honeymoon trip.

Among the wedding presents was a very handsome Quartered Oak Combination Bookcase and Desk, and a 5 o'clock polished Oak Tea-table from the 51 Employees of the Woodward Department Store, where the groom is a valued employee.

Drawn-work table cover, Mrs. Ramsay, Kamloops; cut-glass cream and sugar from J. A. London, Montreal; bed-room suite, Mr. and Mrs. J. H. Healey, 8 hand-painted fruit dishes, Dr. and Mrs. Reynolds, Ladysmith; cushion top, Mr. and Mrs. Carsadden, Manitoba; cushion top in burnt top, Miss M. Curtis; china tea service, Mrs. S E. Manuel; silver meat fork, Mr. and Mrs. Dobson, Calgary; silver and cut glass butter tray, Mr. and Mrs. Beatty; silver butter dish, Percy Lee; glass berry set and dish, Misses Robertson; silver cruet, Mr. and Mrs. F. Reynolds, Ladysmith; Bridge set in leather case, Mr E. Boswell; set silver desert and tea spoons, Mrs. A. Reilly, Bellingham; silver bread knife, Miss A. Morrison; silver breakfast cruet, Miss E Kinch; Mrs Cartwright, cheque; silver butter knife and sugar spoon, Miss Ethel Lee; large case of fancy writing paper, Mr. and Mrs. J. P. Woodward; fancy fruit bowl, Miss Nilla Woodward; set of table napkins, Grandpa Cartwright; set of table spoons, and set of brushes and hand mirror, from Miss Edith and Fred Healey and the children; set of knives and forks, Henry Cartwright; salad dish and hand-painted bon bon dish, Grandpa Low; A. P. Low, Director Geological Survey and Deputy Minister of Marine, and daughter, Ottawa, a cheque.

L. O. L.

Mt. Pleasant Lodge No. 1842 met on Thursday evening, a large attendance being present. Two candidates were initiated. Bro. McDonald, Organizer for the State of Washington, was present and made a pleasant address. Bro. E. J. Clark, Master of Clark Wallace, addressed the meeting on several important topics. Owing to the next meeting night being on the 20th, when the Supreme Grand Lodge of British North America is in session, it was decided to cancel the meeting.

The annual services of the Orange Association, held the Sunday preceding the Twelfth of July, will be held on Sunday, July 7th, in the City Hall. Rev. Herbert W. Piercy of Mt. Pleasant Baptist Church, will deliver the sermon for the occasion. The Twelfth will be celebrated in New Westminster this year.

FINE LOTS in South Vancouver: $50.00 cash; price $150.00.—Mrs. R Whitney, "The Advocate" Office, 2450 Westminster avenue.

E. & J. HARDY & CO.

COMPANY, FINANCIAL, PRESS and ADVERTISERS' AGENTS.

30 Fleet St., London, E. C. England
Colonial Business a Specialty.

—NOTICE.—

"The Advocate" wishes any carelessness in delivery reported to the Office, telephone B1405.

Argyle House

The Big Bargain Dry Goods Store of B. C.

CORSETS!

We have the latest, up-to-date models and styles made for every type of feminine figure. They fit the figure as a glove fits the hand; wide rust proof toughened steel filling throughout;
prices 50c, 75c,
$1.00, $1.25,
$1.50, $1.75.
per pair.

Our Ready-to-wear Department has just bee brightened up with a large shipment of the latest up-to-date styles in Ladies' White Lawn, and Nainsook Shirt Waists, with trimmings of French Valencinnes Lace and beautiful embroidery; prices $1.50, $1.75, $2, $2.50 and up to $5 each.

J. Horner,

139 Hastings street east.

Between Westminster and Columbia avenues. 'phone 877.

THE ADVOCATE

Is Issued in the interest of Mt. Pleasant & South Vancouver.

"The Advocate" gives all the Local News of Mt. Pleasant from week to week for $1 00 per year; six months 50c. An interesting Serial Story is always kept running; the selections in Woman's Realm will always be found full interest to up-to-date women; the miscellaneous items are always bright, entertaining and inspiring. New arrivals on Mt. Pleasant will become raedily informed of the community and more quickly interested in local happenings if they subscribe to "The Advocate."

The Function of an Advertisement

is first to draw attention and to leave a favorable and as far as possible a lasting impression.

The first and principal object of a very great deal of advertising is not directly that of selling goods, but of establishing a worthy fame—a recognized reputation—to make the goods and the house known. Customers must come with some idea of the goods they seek, the more knowledge the better. With confidence inspired by effective advertising, it is then up to the salesman to do the rest—to make good by courtesy and a skillful presentation of the wares which should be up to all that has been advertised.

THE ADVOCATE is the best advertising medium for reaching Mt. Pleasant People—to gain their favorable attention to your goods and store. Advertising rates reasonable—not in the Publishers' Association high rate combine.

MT. PLEASANT CHURCHES.

BAPTIST.

Junction of Westminster road and Westminster avenue. SERVICES at 11 a. m., and 7:30 p. m.; Sunday School at 2:30 p. m. Rev. Herbert W. Piercy, Pastor; residence 62 Eleventh avenue west.

METHODIST.

Corner Tenth avenue and Ontario street. SERVICES at 11 a. m., and 7 p. m.; Sunday School and Bible Class 2:30 p.m. Rev. A. E. Hetherington, B. A., B. D., Pastor.

Parsonage 123 Eleventh avenue, west. Telephone B1249.

PRESBYTERIAN.

Corner Ninth avenue and Quebec street SERVICES at 11 a. m., and 7:30 p. m.; Sunday School at 2:30 p. m. Rev. Geo. A. Wilson, B.A. Pastor. Manse 123 Seventh avenue west; Tel. 1066.

ST MICHAEL S, (Anglican).

Corner Ninth avenue and Prince Edward street. SERVICES at 11 a. m., and 7:30 p. m. Holy Communion 1st and 3d Sundays in each month after morning prayer, 2d and 4th Sundays at 8 a. m. Sunday School at 2:30 p. m. Rev. G. H. Wilson, Rector.

Rectory corner Eighth ave. and Prince Edward street; Telephone B1799.

ADVENTISTS.

Advent Christian Church (not 7th day Adventists), Seventh avenue near Westminster avenue. Services 11 a. m., and 7:30 p. m. Sunday School at 10 a. m. Young peoples' Society of Loyal Workers of Christian Endeavor meets every Sunday evening at 6:45 o'clock. Prayer-meeting Wednesday nights at 8 o'clock.

REORGANIZED CHUSCH OF JESUS CHRIST of Latter Day Saints, 2525 Westminster avenue. Services at 8 o'clock every Sunday evening by Elder J. S. Rainey; Sunday School at 7 o'clock. Prayer-meeting every Wednesday evening at 8 o'clock.

Advertize in the "Advocate."

50 YEARS' EXPERIENCE

PATENTS

TRADE MARKS
DESIGNS
COPYRIGHTS &C.

Anyone sending a sketch and description may quickly ascertain our opinion free whether an invention is probably patentable. Communications strictly confidential. Handbook on Patents sent free. Oldest agency for securing patents.

Patents taken through Munn & Co. receive *special notice*, without charge, in the

Scientific American.

A handsomely illustrated weekly. Largest circulation of any scientific journal. Terms, $3 a year; four months, $1. Sold by all newsdealers.

MUNN & Co. 361 Broadway, **New York**
Branch Office, 625 F St., Washington, D. C.

Advertize

—IN—

"The Advocate"

A SOCIAL LEADER OF KANSAS CITY

Attributes Her Excellent Health to Pe-ru-na

MRS. W. H. SIMMONS

Mrs. W. H. Simmons, 1119 E. 8th St., Kansas City., Mo., member of the National Annuity association, writes:

"My health was excellent until about a year ago, when I had a complete collapse from overdoing socially, not getting the proper rest, and too many late suppers My stomach was in a dreadful condition, and my **nerves all unstrung.**

"I was advised by a friend to try Peruna, and eventually I bought a bottle. I took it and then another, and kept using it for three months.

"At the end of that time my health was restored, my nerves no longer troubled me, and I felt myself once more and able to assume my social position. I certainly feel that **Peruna is deserving of praise.**"

There are many reasons why society women break down, why their nervous systems fail, why they have systemic or pelvic catarrh. Indeed, they are especially liable to these ailments. No wonder they require the protection of Peruna. It is their shield and safeguard.

Saves Time

Celluloid Starch needs no cooking—just cold water and 'tis ready. 'Twon't stick, yet gives a better gloss, with less iron-rubbing, than any starch you know. Its price is little. Your dealer sells it. Try it this week. 204

Celluloid Starch

THE FORK'S ANNIVERSARY

The six hundredth anniversary of the invention of the fork is soon to be celebrated in Paris, and sundry other parts of the world will likewise commemorate the event. The fork was first used by King John IV, Duke of Bretagne, to eat fruit with, in 1307. Of course the fact will be recalled that fingers were made before forks.

State of Ohio, City of Toledo, Lucas County,

Frank J. Cheney makes oath that he is senior partner of the firm of F. J. Cheney & Co., doing business in the city of Toledo, County and State aforesaid, and that said firm will pay the sum of ONE HUNDRED DOLLARS for each and every case of Catarrh that cannot be cured by the use of Hall's Catarrh Cure.

FRANK J. CHENEY.

Sworn to before me and subscribed in my presence this 6th day of December, A. D. 1886.

A. W. GLEASON, (Seal.) Notary Public.

Hall's Catarrh Cure is taken internally and acts directly on the blood and mucous surfaces of the system. Send for testimonials free.

F. J. CHENEY & CO., Toledo, O.

Sold by all Druggists, 75c.

Take Hall's Family Pills for constipation

Rambling Waggles—I was robbed last night, and I reckon that about fifty-three articles were stolen from me. Everything I had n the world."

Policeman—Fifty-three articles?

Rambling Waggles—Yes: a pack of cards and a corkscrew.

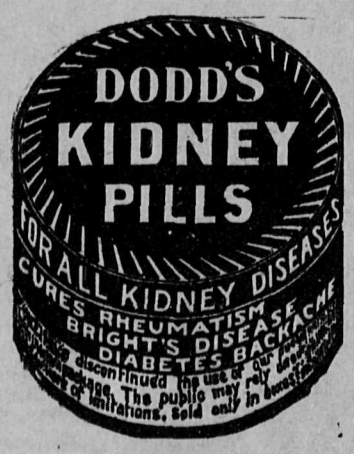

BROTHERHOOD OF ST. ANDREW

The Brotherhood of St. Andrew is an organization of men in the Anglican communion, the sole purpose of which is, in the words of the constitution, "the spread of Christ's kingdom among men, especially young men." The simplicity of the object and the simplicity of the rules have always been the strength of the order. The two rules of the Brotherhood are, firstly, of Prayer, namely, "To pray daily for the spread of Christ's kingdom among men, especially young men, and for God's blessing upon the labors of the Brotherhood"; secondly, of Service, namely, "To make at least one earnest effort each week to lead some man nearer to Christ through His church."

The Brotherhood was formed in recognition of the fact that every Christian man is pledged to devote his life to the extension of the kingdom of Christ on earth. It is composed of men who are understood to have acknowledged this responsibility as resting on themselves, and who are ready to strive, like St. Andrew, to bring their brother to the knowledge of Jesus Christ. This is the fundamental principle upon which the Brotherhood has been established and developed.

The growth of the Brotherhood has been phenomenal. From a small beginning in St. James church, Chicago, some twenty years ago, it has increased to nearly every land in which the Anglican communion is represented. Canada, the United States, the West Indies, England, Scotland, Ireland and Japan and other places have strong centres of Brotherhood activities, the United States branch alone comprising 15,000 members, and employing five travelling secretaries.

The Brotherhood in Canada has at the present time two travelling secretaries in the field, one for the west and the other working in the east. Since the appointment of these men the Brotherhood has grown from 115 chapters in 1902, with a membership of 830, to a present 326 chapters with a membership of 3,000. The object is not so much to increase its member ship as it is to surround each of the clergy with a band of ten or twenty men pledged to prayer and service for the extension of Christ's kingdom.

A Dominion convention of the organization is to be held in Winnipeg, May 23, 24, 25 and 26, 1907. Delegates will be in attendance from all points from Halifax to Vancouver, as well as the United States, and many notable speakers will attend and deliver the addresses. A strong programme has been prepared, and convention literature may be obtained upon application to the secretary the Dominion convention Brotherhood of St. Andrew, care Synod Offices, Winnipeg. Delegates from parishes where no Brotherhood chapter exists will be especially welcome. Full particulars may be obtained upon application.

This is the first time that the Dominion convention has been held in the west, and it should prove a great impetus to the Brotherhood and church work generally in this part of Canada.

Minard's Liniment Cures Diphtheria.

A NEW EXPLOSIVE

Potasimite is a new explosive, perfected in Monterey, Mexico, and first used with success upon the construction of a Mexican Central railroad branch with wonderful results, for it is pronounced safer, cheaper and more powerful than dynamite. Those explosives based upon nitrogen produce a gas that necessitates abandoning closed works, such as a mine or tunnel, during the explosion, and the laborers cannot return to work for a long time thereafter, depending upon the facility for carrying off the gas. Potasimite is said to produce no noxious gas, the only precaution necessary in its use being that the workmen get out of the way of flying particles of blasted rock.—New York Tribune.

Prevent Disorder.—At the first symptoms of internal disorder, Parmelee's Vegetable Pills should be resorted to immediately. Two or three of these salutary pellets, taken before going to bed, followed by doses of one or two pills for two or three nights in succession, will serve as a preventive of attacks of dyspepsia and all the discomforts which follow in the train of that fell disorder. The means are simple when the way is known.

He—Can you explain to me the difference between "shall" and "will"? For example, if I say, "Will you marry me?" should you reply, "I shall" or I will?"

She (coldly)—I should reply, "I won't."—Judy.

Minard's Liniment Cures Distemper.

"Yes, this is my ancestral home; it was here I first saw the light of day twenty years ago."

"Why, you poor thing! You must have been blind for ten years after your birth!"—Houston Post.

Ill fitting boots and shoes cause corns. Holloway's Corn Cure is the article to use. Get a bottle at once and cure your corns.

A young man who had inherited a large fortune from a rich but very economical relative decided to live on a scale commensurate with his greatly increased income, and was making arrangements to build a fine mansion, buy an automobile and invest in other expensive luxuries. when an elderly friend who had always been one of his advisers undertook to remonstrate with him.

"What's this I hear about your squandering the money your uncle left you, Harry?" said the elderly friend.

"I am not going to squander it," he answered, "but I'm going to get some good out of it."

"It's enough to make him turn over in his grave. Didn't your uncle prove in his own case that a man could live on a personal expenditure of less than $1,000 a year?"

"Yes."

"Well?"

"Well, he proved it so thoroughly that I accept it as demonstrated. What is the use of my continuing the experiment?"

The Outdoor Boy.

Let the boy learn to hit the bright spot with a rifle, and if war comes he can hit the button on the coat of an enemy the first shot and does not have to be taught to shoot over again after he enlists. If he is familiar with guns, boats, water and the wild woods, he will be handy anywhere, and you can't lose him. Any boy who has got a father who won't do the right thing by him and give him a chance to love the woods and the water and the free, clean air that God serves free, when you get far enough away from man's city can come along with me some time, and I will show him how to have the time of his life.—Outer's Book.

He'll Get the Girl.

Tommy Rattles was turned down when he asked Elsie's father for his consent. The old man said that Tommy was a good boy, but lacked persistency.

What is Tommy going to do about it?

He goes to the old man and asks him for his daughter three evenings every week.

His Reformation.

"Yes," said the reformed cannibal chief, "I used to eat every missionary that came out here."

"That was before you got religion, eh?" queried the new missionary.

"No; before I got indigestion."

Learning.

Soker—I won $50 from Bings last night playing poker.

Joker—Why, does Bings know how to play poker?

Soker—Not yet.

BABY'S FRIEND

"Before I got Baby's Own Tablets my baby was troubled with colic and vomiting and cried night and day, and I was almost worn out. But after giving him the Tablets for a few days the trouble disappeared and you would not know it was the same child, he is so healthy and good-natured now." This is the grateful testimonial of Mrs. George Howell, Sandy Beach, Que., and it tells other mothers who are worn out caring for cross sickly children, how they can bring health to the little one and ease to themselves. Baby's Own Tablets promptly cure the minor ailments of little ones, and there are no cross sickly children in the homes where the Tablets are used. Sold by all medicine dealers, or by mail at 25 cents a box from The Dr. Williams' Medicine Co., Brockville, Ont.

Japan has opened negotiations with Turkey, with a view to establishing embassies of the two countries at their respective capitals.

HORSEMEN, READ THIS

I have used MINARD'S LINIMENT in my stables for over a year, and consider it the VERY BEST for horse flesh I can get, and would strongly recommend it to all horsemen.

GEORGE HOUGH.

Livery Stables, Quebec, 95 to 103 Ann Street.

The Chilian government has accepted the offer of a Belgian and German syndicate to survey a longitudinal railway.

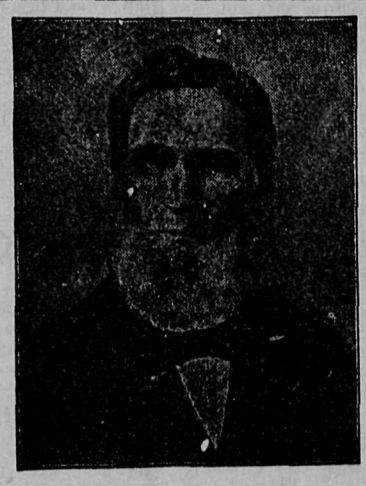

THE LATE MR. C. B. RECORD,

FOUNDER OF THE RECORD FOUNDRY.

Reproduced above, is a portrait of the late Mr. C. B. Record, the founder and original head of the Record Foundry & Machine Co., of Moncton, N.B., and Montreal, P.Q.

Previous to Mr. Record going into the manufacture or stoves, those used in Canada were almost wholly of American manufacture. The character of the work turned out by the Record Foundry & Machine Co., at once gave their stoves a standing, and as a result a very large business soon grew up, largely owing to Mr. Record's untiring industry and perseverance against many obstacles.

Although Mr. Record retired from active business as far back as 1879, the solid basis on which he had established the industry, has resulted in its growth from a sturdy pioneer into one of the largest stove manufacturing plants on the northern half of the American continent. With two large plants, one in Moncton and one in Montreal, the Record Foundry & Machine Co. are known from Halifax to Vancouver, and their "Calorific" and "Admiral" furnaces and "Penn Esther" ranges recognized as the standard of Canadian excellence.

THE METALLIC ROOFING COMPANY LIMITED

CORRUGATED

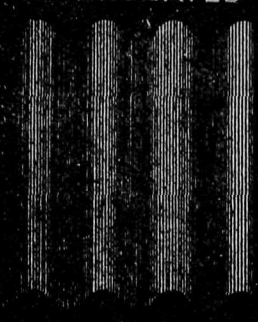

IRON

TORONTO

Good Reasons WHY OUR Corrugated Iron Is Preferred by Those Who Know

We use only best Apollo or English sheets.

The corrugations are pressed one at a time—not rolled—fitting perfectly, both at ends and sides without waste.

No scale, pin holes or other defects are ever found in our goods.

The galvanized sheets are coated on both sides with all the galvanizing material that can adhere to them.

The painted sheets are coated on both sides with best quality paint.

We furnish any size or gauge required—either curved or straight.

If you desire durable quality and certain economical satisfaction, send us your specifications or write for further information.

NO CHEAP TRASH 33

WESTERN CANADA FACTORY, 797 NOTRE DAME AVENUE., WINNIPEG.
HEAD OFFICE, - TORONTO-

KENDALL'S SPAVIN CURE

The Horseman's Friend —Safe and Sure.

If you have a lame horse, get Kendall's Spavin Cure. If you have a horse that you can't work on account of a Sprain, Strain or Bruise, get Kendall's Spavin Cure. If you have a horse, that even the veterinary can't cure of Spavin—or any Soft Bunches or Swellings—get Kendall's Spavin Cure.

Be sure you get KENDALL'S. Two generations—throughout Canada and the United States—have used it and proved it.

TRAVELERS' REST, P.E.I., Dec. 15, '05.

"I have been using Kendall's Spavin Cure for the last 20 years, and always find it safe and sure." HUBERT P. McNEILL.

$1. a bottle—6 for $5. Write for a copy of our great book "Treatise On The Horse." It's a mine of information for farmers and horsemen, who want to keep their stock in prime condition. Mailed free. 25

DR. B. J. KENDALL CO., ENOSBURG FALLS, - VERMONT, U.S.A.

KENDALL'S SPAVIN CURE

KENDALL'S SPAVIN CURE

Miserable All The Time?

Dull headaches—back aches—low spirited—hate the sight of food—don't sleep well—all tired out in the morning—no heart for work?

GIN PILLS will make you well

Your kidneys are affected—either through overwork, exposure or disease. It is the Kidneys that are making you feel so wretched. Gin Pills cure sick kidneys—make you well and strong—give you all your old time energy and vitality. Cheer up—and take Gin Pills. 50c. a box—6 for $2.50. Sent on receipt of price if your dealer does not handle them.

BOLE DRUG CO. - WINNIPEG, MAN. 98

THE IDEALLY PERFECT CEREAL FOOD IS

SHREDDED WHEAT

Contains more muscle-making, brain-building material than corn or oats, and is more easily digested, being made digestible by steam cooking, shredding and baking.

Always pure. BISCUIT for Breakfast; TRISCUIT for Luncheon.

All Grocers—13c a carton, or 2 for 25c.

DEHORNING STOPS LOSS.

Cattle with horns are dangerous and a constant menace to persons and other cattle. Dehorn them quickly and with slight pain with a KEYSTONE DEHORNER All over in 3 minutes. Not a harsh method. Leaves a clear, clean cut. Cows give more milk; steers make better beef. Send for free booklet. E. B. McLeese, Metes, Ontario, Can.

STAMMERERS

The ARNOTT METHOD is the only logical method for the cure of Stammering. It treats the CAUSE, not merely the HABIT, and insures natural speech. Pamphlet, particulars and references sent on request.

THE ARNOTT INSTITUTE, Berlin, Ont., Can.

Bruises

They are often considered of no consequence. But a slight bruise has been the first cause for a carbuncle, felon, white swelling and stiff joints. Therefore bathe bruises freely and often with

JOHNSON'S ANODYNE LINIMENT

It soothes the pain, prevents discoloring, removes soreness, reduces swellings, stops the inflammation, adds to your comfort, prevents after-effects. 25 cents, three times as much 50 cents. I. S. JOHNSON & CO., Boston, Mass.

Housemothers in Weekly Conference With Marion Harland

Beets and Dahlias.

I notice a request for directions for canning beets without vinegar. I have put them up successfully for several years in the following manner:

Cook as usual, selecting as young and tender beets as possible. When tender, rub the skins off and put in cans, cutting only as much as is necessary to get the beets into the cans. Fill the cans brimful with beets, then to overflowing with boiling water and screw on the cover tightly.

I should like to ask for advice in my turn. My dahlias grow fine and large, and bud freely, but the buds drop off, so that I have not had a single blossom. I can discover no vermin. What can I do for them?

Mrs. G. (Sinclairville, N. Y.).

My English gardener, to whom I have referred the dahlia dilemma, thinks your plants have not sunshine enough to bring the blossoms to perfection. Dahlias, he says, "need a pile of sunlight." They grow tall and rank in the shade, but will not flower freely. Perhaps some horticulturist may suggest something else?

Vinegar Without the Apples.

From the wilds of Mexico a reader would request that you send a recipe for making white vinegar. There are no apples or grapes here. Also a recipe for making a good grade of scented toilet soap.

Mrs. D. S. (Mexico).

As I said a week or two ago, a tolerably good vinegar may be made of weak green tea, sweetened and set in a warm place to ferment. But think of living in a country that produces neither apples nor grapes! You have our warmest sympathy under the deprivation. I am told that cactus figs, crushed, turn to vinegar if left in the sun. You can surely get these.

Will some of our excellent soapmakers answer the second request?

A Remedy for Fleas.

I cannot but appreciate the benefits that I have received from your column, although I have never asked anything through it. However, I desire to ask if there is any disinfectant or drug that would be an aid in getting rid of fleas. We are troubled considerably with them, and would be very grateful for a remedy.

I would say that I do not think many of your readers know how to keep salt dry in the salt cellar. If a little cornstarch were used they would find that that trouble would be remedied.

A BUSY HOUSEWIFE (Buffalo, N. Y.).

Pennyroyal gathered green and strewed thickly over the floor and under beds, gathered up when dry, and burned, will drive away fleas. Oil of pennyroyal may be used by those who cannot get the green herb. An ounce, stirred into a gallon of boiling water, makes a wash which should be applied, scalding hot, to bedsteads and cracks in and around the flooring.

I can certify to the efficiency of the cornstarch in preventing salt from caking in damp weather.

Two Rescues.

(1) May I ask a favor? I send you a piece of my dress. The waist is lined with blue cambric and there is a separate blue lining for skirt. There are three narrow ruffles on the bottom of skirt, with narrow baby-blue velvet ribbon on the edge. The waist is also trimmed with the ribbon. Is there any way to clean and not wash it?

(2) I have some tapestry curtains, olive green and rose. Where they were draped they got soiled by heads hitting against them. I cleaned them with gasoline and it took out the color. How can I restore it? I hope I have not worn your patience to a thread. D. O. C. (Wyoming).

The gown could be cleaned with flour and salt, or with block magnesia, or with powdered fuller's earth—any one of which should be well rubbed into the stuff and left in for a week.

But—those ruffles and rows of velvet ribbon! Were I in your place I should rip them off and clean them separately. I have never heard of gasoline fading anything. It takes out dirt, but not color. You might dip a corner of one curtain in alum water, made strong with ammonia, and see if the color will return even partially.

Rust Stains.

Kindly tell me through your valuable columns how to take rust stains out of a child's white dress.

Mrs E. H. O'B.

Soak all night in sour buttermilk; next day wash in pure water, dry and wet the spots with lemon juice and lay in the sun all day. Throw into pure water at night and soak twelve hours. Wash, then, in the usual way.

To Preserve Eggs.

Can you give me a recipe for bouillon that can be quickly made? All I have require so much time.

Some months ago one of our brothers, "B. B." from Minneapolis, asked for a cake without eggs. I do not recall seeing an answer to this appeal. A few days ago I found in my cook book such a recipe, and determined to try this means of reaching "B. B."

As this is the season when the good housewife, ant-like, is preparing for winter, I will send my recipe for keeping eggs. Make a solution of one quart of salt and one quart of lime (measured after it is thoroughly slaked), two gallons of hot water. Mix in a large vessel and set to cool; drain off the solution and put into an earthenware jar. Examine each egg carefully, for if one is cracked or impure it will ruin all. Test each egg by placing it in a vessel of fresh water. If it remains on the bottom of the vessel, you put it in the solution. If it floats at all, it is fit for immediate use alone. When the eggs reach within a few inches of the top of the solution, add more liquid. Always keep the eggs well covered. I use a five-gallon jar and keep the eggs until April. The lime renders the shell very thin, so care must be taken in removing the eggs for use. So much of the solution is absorbed by the egg often it is difficult to separate the white from the yolk. But a few strokes are necessary to beat the whites perfectly stiff.

Mrs. J. H. McC.

Your services in our behalf should be requited by something better than a regretful—"I know of no quick way of making bouillon." I can return no other answer. You may expedite the process by soaking the chopped meat in cold water for an hour before setting it over fire. Can any wiser housemother help our fellow-member?

The recipe for eggless cake will be found in another column.

"Pretty Way" of Hemming.

The other day a neighbor came in with a dozen table napkins, asking me to hem them my "pretty way," as she said. While doing so, it occurred to me that it might act as a suggestion to some of your many constituents, who need to eke out a slender income, if I spoke of it. It seems to me many who buy a good quality of table linen would be willing to pay—say 75 cents a dozen for having napkins hemmed, or $1 for the largest size. They are much daintier hemmed by hand, but many have no time to spare for it. Perhaps the linen departments of the stores would be willing to call their patrons' attention to it, if some one left cards with name and address. There might also be work for some one to do who knew how to wash blankets well. "A professional blanket washer!" I wish I knew one now. I know how myself, but am not strong enough. In Scotland we used to trample them with our feet.

I enjoy your column very much. It seems to be doing a helpful work in this sin-sick world. While it seems bright to me, your correspondence reveals much sadness everywhere, and one of the things which seems so sad is the need of many middle-aged women to earn a livelihood. Some of them cannot leave home. Hence, the reason of my sending along this suggestion.

J. S. S.

Every good housekeeper who has an eye to what you call "pretty ways," hems her napkins and tablecloths, or has them hemmed by hand. This is so well known that the sight of a machine hem upon napery is a positive offense to the eye. Your suggestion that "some of your many constituents who need to eke out a slender income" might avail themselves of this housewifely prejudice and offer to do neat hemming for those who have not the time to undertake it themselves is excellent, but not new. The department stores to which you refer give customers the choice of hemmed or unhemmed table linen, sheets, etc. In purchasing these, if the customer specifies that the work must be done by hand, she will pay more for it than for machine hemming. Knowing this, she will act wisely to have the linen sent home unhemmed, if she chance to know of some private seamstress who will be glad of the work. For years I had napery, towels and bed linen hemmed and marked with embroidered initials by a worthy woman, who made much of her slender income by taking in such work. There are in every community, however small, those to whom employment of this sort would be a godsend if housewives would seek them out instead of expending their own time and strength in stitching upon "white work."

The same may be said of the new profession you propose—that of blanket washing. The woman who can cleanse blankets without "fulling" or stretching them, and who adds to this accomplishment that of washing flannels without shrinking them, should certainly be able to turn a tidy dollar over many times a week if she would hang out her shingle and distribute cards in her neighborhood. Husbands and bachelors would rise up and call her blessed, and wifely brows gather fewer anxious lines than now accumulate with the overseeing of the weekly wash.

A Place for Baby

A Virginia housemother slips again into our Family Circle, and is cordially welcomed.

I am the mother of four—ages from 9 months to 9 years—two girls and two boys.

Oh! they make "musses," and noise, but we all have fun together. What is a home without children? I just love babies! I wanted to say to a "Proud Mother" that I am one, too. My last baby weighed 14 pounds at birth, and 20 pounds at 2 months. I did not weigh him after that, but at six months I could scarcely manage him comfortably on my lap, and he was quite a "chunk" to lift. He is teething now and just recovering from whooping cough, so he has fallen off a great deal. If the "members" who do their own work will take a good-sized box of smooth wood, just deep enough for baby when standing to see over the top; take off one side and nail strips of smooth wood across this opening from bottom to top, having the bars run horizontally, not perpendicularly, it is fine for baby when he first sits alone. He can see out, and the draught from the floor isn't on him either. If he is creeping about, it keeps him from getting hurt or bothering mother when she is in "such a hurry!" He soon begins to take hold of the cross bars and pull up, and then to walk around inside. I have a small quilt to put in the box, but a piece of blanket or sheet folded will do.

The rest of this letter must lie over until next week for lack of room.

"Restoring Shrunken Flannels."

I notice under the above heading that one of your correspondents is desirous of obtaining a recipe for "shrinking," which was published in your Corner some time ago. I cut out the said recipe at the time, and now take pleasure in inclosing it for the benefit of your correspondent.

Here is the clipping:

"I prepared a hot, 'sudsy' water with soap powder; put in the flannels and let them soak a couple of hours; by that time the water was cold.

"I added more hot water and rubbed them by hand until clean, adding a little more of the soap powder, then rinsed them in clear hot water, and dried by a hot fire, or over a register. They came out much softer, and continuing the process from week to week the fibres gradually loosened up and the garments became almost as large as at first."

I send this in answer to the appeal of "Worried Mother." A child here was left very deaf by measles. Her father took her to a specialist, who taught her to hold her nose and blow her breath through her ears. This relieved her in less than two weeks. They did not find it necessary to use any medicine.

MRS. G.

Cost of Living

Some day—when it's my turn—won't you write an article on how much a man should earn to marry and go to housekeeping? Should he attempt it with $58 a month in a large city? K. L. E. (Allentown, Pa.).

Fifty-eight dollars a month is a little less than $700 a year, less than $15 a week, a trifle under $2 a day. This sum must cover rent, clothing, fuel, food and "incidentals"—the last item being always an unknown quantity, but invariably more formidable than is counted upon by the uninitiated.

Yes! two people can live upon it—in one room, eating meat but twice a week and the bride doing all her own work, including washing and ironing. Such things are done in tenement districts, even in our large cities. But it is a hand-to-hand fight for a bare subsistence—only possible for the young and strong with a goodly supply of clothing to begin with.

THE CARE OF BEDS AND BEDSTEADS

By Mary E. Carter

Copyright, 1905, by A. S. Barnes & Co.

BEDSTEADS and mattresses require vigilant care to keep them clean and free from dust or vermin and protected against spotting of any sort. The whole character of any housekeeping is unmistakably stamped by the appearance of the bedsteads and the mattresses when they are uncovered. Mattresses once soiled are very difficult to clean without taking them apart. They should never be left uncovered for any great length of time, and when in use ought to have slipcovers of strong muslin that can be removed and washed periodically. When they are moved about, their covers should always be left on. It is hardly necessary to expatiate upon the trifling work of washing these covers as compared with cleaning the mattresses when once they get soiled. Their covers are also advantageous because they protect them from dust, especialy where it is difficult to remove in and around the tufting. When not so protected mattresses should be swept monthly with a whisk broom, and all of the tufts thoroughly brushed free from dust which may get around or in them during the intervals between the regular cleaning days.

Mattresses may be kept like new for years if they are systematically turned daily—one day reversed from side to side, and the next from top to bottom. This method helps to equalize the pressure upon them of the human body, and prevents their becoming soon packed in spots, as they do when no attention is paid to mattress turning. It lightens the labor of turning and insures greater variety of pressure, if mattresses for double bedsteads are made in sections easy to handle.

Little quilted and washable bed protectors come neatly made and bound. They are inexpensive and should be a part of the furnishing of all beds, but especially for those of children and very old people. They are easily made at home, where there is a sewing machine, which, in these days, most houses have. A careful housekeeper, after many years at housekeeping with the same beds and furniture generally, will have a nicer house and everything in better condition than an inexperienced, careless one, beginning with everything new and of the best, will have at the end of a very few years of non-caretaking.

Twice a year, in fine weather, mattresses should have a good sunning, in the open air, hanging over lines; while they are outside is a fitting time to have them well thrashed with a bamboo rug whipper. This need not cause an upsetting of all the rooms at once. They can be done, one or two at a time, gradually, but methodically, in order not to overlook any one.

JUNE THE BEST MONTH

Here again, the housewife's notebook will be found serviceable, because she can check off each one when it is done. A family of ordinary size may have about eight or perhaps ten mattresses. Taking two or three a day, or having them done when the room where they belong is being cleaned, the job will not be at all formidable. But a sun bath four hours twice a year ought to be given to every mattress that is in constant use. One should be given in very cold, clear, frosty weather. And June is usually the best month for the other sun and air bath. It is safe to assert that those who are so fortunate as to sleep on beds thus cared for will be in less danger of suffering from insomnia, and will enjoy better health than others who sleep on non-aired and packed mattresses. The reason is apparent, for one is wholesome and the other unwholesome. Of course, after the mattress has been out in extremely cold weather it should be placed in a warm room long enough to take the chill off before any one sleeps on it, or else it should have a hot iron passed over it on both sides before the bed is made up to be immediately occupied. Common sense should always be used when rules and regulations about a house are being made or followed.

It is a good plan to have wire lines put up on piazzas or on second-story roofs accessible from windows, and then mattress airing is simplified and the labor minimized. Another advantage of this airing is that in case of a sudden shower they can be taken in quickly, and therefore escape getting damp. By first spreading down a large piece of unbleached muslin upon a sunny roof, the mattresses can lie out there with safety. A clever woman of ideas will, after one or two hints, think of ways and means for airing and doing the many things that fall under this head of house management. The great secret for all thorough housekeepers to learn and faithfully practice is, "Let your head save your heels a journey." There will be always steps enough to keep their blood in good circulation.

People living in crowded cities, with little or no yard space, and those unfortunates who dwell in flats, will, of course, have to content themselves with airing before open windows; better that than none at all; but they will require window ventilation for their mattresses six times as often as the happy beings who live where they can have a patch of green grass all their own and ample airing space outside their houses. Pillows, bolsters and everything filled with feathers or down should be treated much the same as mattresses.

Pillows and bolsters can be kept in good condition by pinning them on lines out in the open air, and letting them get a thorough sun and air bath. If they can be spared long enough it does them good to have a summer shower bath, provided they can be left outside afterward to get perfectly dry. But this should never be done during a damp season. The right time is when sunshine and showers alternate, and when the sunshine lasts long enough to dry whatever is outside. Pillows and bolsters, as well as mattresses, should have slip covers. On some accounts slip covers for pillows are even more necessary than any of the others, as pillows are, in many ways, more exposed to soil and are unsightly and unpleasant if not perfectly clean.

THE EXTRA BABY

AMONG all the bitter tragedies of childhood there is none so terrible as that of being the extra baby in the home, whom nobody wants. Yet there's an extra child in many a family—some one who doesn't "belong" in the full sweet sense of the word. Nothing in the whole wide world ever makes up for it.

You can bear it better when you are older, after you've learned not to care, not to expect the sort of affection you've longed for so passionately, though it's not a good lesson to have to learn. But the unhappiness of a little, puzzled being, trying his best to understand why his sister, or brother—or both—is loved and petted, while he himself is always in the way, is pitiful.

There is never any reason for it. That is the terrible part of it; it is apparently just a curious marking of fate, which leaves one child lonely and wistful in a family where affection and interest are the rule, with that one pathetic exception.

Here is the story of one child, who thought, from the time she was old enough to think, that she didn't belong to her mother. Her father she was sure of—everybody told her she "was the image of him," but her constant fear was that her mother would find her out and send her away!

Another little child, with that horror of the dark which amounts to positive disease among some nervous children, cried herself to sleep night after night, creeping down under the covers to hide the sobs which would come, but which she dared not let any one hear.

And another — there are millions of like cases — used to say "she wasn't frightened," and promise "to be good and not bother any one if father and mother went out." And then, after they went, she would cry her little heart out with the fright and loneliness of the empty house. Tiny as she was, she had learned to lie about her fears — had learned to dread the hard, impatient look that was their inevitable reception. And now? She is 18 now, and has never been chums with either father or mother. "She is so hard to control," they sigh! Would she have been if circumstances had been different?

There's usually enough mother love to go around, no matter how big a family of babies are about her. It's more often the father who takes a curious antipathy to one of his children—perhaps because he and the child are too much alike. Then it takes all a mother's tact to prevent open rupture, which usually takes the form, while the child is little, of tyrannical punishment.

You men and women with babies, look to it that among them there's none eating his baby heart out in a passionate hunger for the love and petting which are his birthright. Even if he's not so cunning as his chubby sister, nor so bright as his sturdy brother, he's yours—yours to love and to give a heritage of only happy child memories to. Think of the woman who'd give anything to have him to love — who would kiss dimples into those sober cheeks. Then realize, if you can, that the pain of her conscious loneliness is surpassed by his baby protests against something he doesn't understand.

He's your baby, but he's only yours in the true sense of the word when he knows it, and knows too, that he can bring every trifling bruise of head or heart to you to be kissed and made well.

Giving a Delicate Scent to Lingerie.

THE well-bred woman always avoids anything like a strong perfume about her clothes or person, but a faint suggestion of violets, so delicate that it is a mere breath, is always permissible.

Many women object, and with reason, to the reminiscence of the laundry odors that clings to their underwear and handkerchiefs. If a piece of orris root is added to the water in which they are boiled, the garments will come out fresh and dainty, with the delicate violet breath about them.

The Dry Shampoo

IF you are so susceptible to cold that you fear to wet your hair during the winter months, try the dry orris shampoo, in connection with massage and brushing.

Purchase 10 cents worth of powdered orris—it will be sufficient for two shampoos, unless the growth is very heavy — carefully brush the hair, working it through with the fingertips, tie the head up in a towel and allow it to remain over night. The orris will absorb the oil and dirt from the hair and scalp during the night, and may be brushed from the head in the morning.

If you have any doubts as to the efficiency of this method of shampooing, spread a white cloth over the bureau or dressing table, to catch the powder as it falls; brush the hair free and see the complexion of the orris. Some little of it may cling to the hair for a day or two, when with the nightly brushing it will disappear.

Not only is this an effective shampoo, but a very agreeable one, imparting a dainty evanescent odor to the hair. The head and hair may be kept in perfect condition by this means, together with frequent airings, brushing and massagings, until warmer days make it safe to resort to the wet shampoo again.

ADJUSTABLE PICTURE FRAMES

ONE woman, who came back from her first trip to Europe with her trunk trays well filled with photographs, invented a clever way of enjoying her collection, instead of the usual way of putting it in a cabinet and contenting herself with an occasional peep.

Her photographs were roughly classified into two groups—large and small. Not many of them were exactly the same size, but the two classes served the purpose.

All the large ones were mounted upon heavy mats—the mats all of the same size, and each photograph carefully spaced to the best advantage of its size and shape. The small ones were treated in the same way, with smaller mats.

Then she had frames made in the sizes of the two mats, just gold or silver beadings made into the simplest sort of frames, fitted out with clear glass, and finished with heavy cardboard backs that slipped in, and were held in place by little metal arrangements which turned on tiny pivots —the same sort of things that often fasten photograph frames—and each frame was finished with screw-eyes and picture wires.

Into these frames photographs (in sets, or a collection of single subjects chosen with an eye to their setting each other off) were slipped and carefully hung. They would stay on the walls for three or four weeks, when they would be succeeded by other sets, radically different in character.

In this way every beautiful photograph could be enjoyed in a leisurely manner, instead of the wearyingly rapid crowding of images upon eyes and brain, such as studying a collection is apt to occasion. It was more like the Japanese idea of showing one beautiful bit of bric-a-brac at a time, and putting out of sight all the rest, so that there is nothing to distract attention from a calm, appreciative contemplation.

The Revival of Gitteryl Needlework

GITTERYL, an old Danish handcraft, has just been revived in London, Paris, Berlin and Copenhagen.

Catharine de Medicis had her bed draped with gitteryl, and beautiful hangings and altar cloths made in the sixteenth century are still preserved in England. There is such a wealth of romance and historical association combined with the quaint mediaeval simplicity of the work that this needlework is becoming quite the latest fad in England.

The groundwork is a square mesh net, and comes in many sizes of mesh and in many widths of material. The stitch is merely darning, but differs from the darning seen so much last winter, in that it is usually recrossed. It is also worked diagonally on cream or white thread net, and pale green, blue and yellow net are also used for this old-time needlework. The old cross stitch samplers are being brought to light and the old designs reproduced in gitteryl.

Ball fringe is being used to trim sash curtains decorated by this needlework. Blouses and dresses and bed draperies are also being ornamented with it, while it is being pressed into service as an insert for table linen.

Laundering Handkerchiefs

WHO among us has not mourned the spoiling of fine handkerchiefs in the laundering? They are pulled out of shape, streaked at one corner and torn about the edges of the initial or embroidery, and we have not far to look for the reason.

The average laundress hangs a bundle of handkerchiefs, by one corner, lays them in a pile on her ironing board, and runs the iron over them rough shod, with sublime disregard for any such trivial matters as embroidery or lace.

New handkerchiefs are a very important toilet accessory, and should be treated with due consideration. Spread them on the line, and fasten the very fine ones with black toilet pins (which do not rust like the white ones) instead of clothes pins. Sprinkle very wet before folding down for ironing and fold them smooth.

Iron them singly, first the hem, treating whatever form of decoration they may boast, with extreme care; then iron the centre, and iron perfectly dry. An initial ironed on the wrong side will do better service and look better than if ironed on the right.

Something New in Postcards

IT TAKES marked originality to get out anything new in illustrated postals at this late day, therefore the following will be welcomed:

Flowers and leaves of heavy velvet cover one variety all over. Standing out a quarter of an inch from the card, they are odd, if not pretty.

Another on the same order has the heavily embossed picture of a well-known actress upon it. Everywhere that jewels could possibly be indicated a dot or line of colored tinsel has been placed, giving the whole a striking appearance.

Still another, in black and white, gives three photographs of the actor or actress, two of them being in costume, and a signed motto in fac simile of his or his or her handwriting. All the prominent players now in Philadelphia are represented.

Sure to bring good luck is the furry little rabbit's foot, tied to a card, which declares that "it was caught in a churchyard in the dark of the moon," and a lot more about Master Bunny's history.

Another good luck postal shows a bright penny tied beside the painted wishbone. Some youngster will appreciate this, and his sister will be delighted with the story of Little Red Rid Riding Hood, told in a series of seven cards.

Home-Made Girdle

LUCKY the girl who can find in her attic a small piece of the untarnishable gold or silver all-over lace so much in vogue a generation ago.

With it she can make the most fascinating girdle to be worn with a lace gown either white or black, or indeed with any evening costume in a pale color.

Cut this lace in the Empire shape, high in the back and rounding in front—a slope of six inches is correct. Bone heavily and finish at the back with small choux of light blue, pink or green satin if it is to be worn with a white or black gown, and in same shade if with a colored gown.

Place for the Nursery

TOO OFTEN the nursery is given minor consideration. Any room that is good for nothing else is considered good enough for this purpose. On the contrary, the health of the child depends greatly upon the situation of the nursery, for here it spends most of its waking hours. The nursery, then, should be bright, light, easily heated and easily ventilated. The higher up the better, for here are purer air and more sunshine to be found. It should never be next to the bathroom if there is a communicating door.

—June 8, 1907—

LOTS!

80-ft. Front

on Sixth avenue. Good dwelling. Fine buy.

One 50-ft lot, on Thirteenth avenue, $500; cash $325—a good buy.

Beautiful corner, fine house on property. In desirable part of Vancouver.

Two choice lots on Ninth avenue; price on terms $1,600, cash $1,000, balance 6 and 12 months; price all cash $1,525. These are very desirable lots.

Lots in South Vancouver; Double-corner, very good buy; price $1,200, cash $500.

North Arm Road: Choice lots for building within the reach of the workingman; very easy terms. Five-cent fare on tramline.

Three room cottage, 2 lots, fruit trees and small fruit, Ontario street; price $1,700.

Beautiful new house on Ninth avenue, 2 fireplaces; price $3,600, cash $1,500.

Cottage on Ninth avenue, 6 rooms, pretty home; cash $1,000, balance easy terms.

50-ft. Lot on Sixth avenue for a short time only $1,665.

Lots on Scott, good location.

50-ft. Lot on Ninth avenue; $2,600, cash $1,600, balance C. P. R. terms.

$4,500, ½ cash—will buy 44-ft. front on Westminster ave.

Good business property.

Mrs. R. Whitney, "Advocate" Office, Mt. Pleasant.

Phone 914.

Central Wood Yard

All kinds of Mill Wood.

Dry Cedar a specialty.

Yard, foot of Columbia street.

Crocker Bros.

Proprietors.

Mt. Pleasant Mail, (Postoffice.)

The letters are collected from the Mt. Pleasant Postoffice at the following hours:

7:30, 9, 10:30 a. m.,
13:30, 15:15, 16:45 o'clock.

All classes of mail leaves at 10 a. m., and 8 & 10:30 p. m.

Mail arrives at 9:30 and 3:15 p. m.

—NOTICE.—

Personal notices of visitors on Mt. Pleasant, or of Mt. Pleasant people who visit other cities, also all local social affairs are gladly received by "The Advocate."

☞ Subscribers who fail to get "The Advocate" on Saturday morning please notify this office. Telephone B1405

NEW ARRIVAL IN FANCY COLORED ENGLISH

Toilet Sets

$1.75, $2.25. $2.75 per set — Large range to select from.

Buchanan & Edwards

662 664 Granville St. — 'Phone 2021.

BREAD

Just a LITTLE BETTER than Mother makes pro-curable only at

Hanbury, Evans & Co.

(Successors to W. D. Muir.)

2414 Westminster avenue, Mt. Pleasant

'Phone 443.

First-class Repairing

on Watches, Clocks and all kinds of Jewelry.

J.R. Wright

2456 Westminster avenue.

BABY'S TIME!

This is the Baby's time to be photographed. WE HAVE made special arrangements for successfully photographing the Baby, and it would be an easy matter for you to bring the little one to see us, and you could look over the new work we are showing during Baby's photographic season.

DAVIDSON & STARK

PHOTOGRAPHERS

Northern Bank Building, Ninth avenue.

RED STAR CASH GROCERY

Is now in full swing and doing a nice business.

Freshest and Cleanest Stock in the District.

Prompt Delivery. Telephone B2120.

NINTH & WESTMINSTER AVENUES
Northern Bank Building.

CHAS. SYMONS

MERCHANT TAILOR

Fit and Workmanship Guaranteed.

Cleaning, Repairing, Pressing and Dyeing. Suits sponged and pressed for $1, pants for 25c.

Ninth & Westminster aves., Up-stairs.

Get your work done at the

Glasgow Barber Shop

2 doors from Hotel

FRANK UNDERWOOD, Proprietor.

BATHS—Bath room fitted with PORCELAIN BATH TUB and all modern conveniences.

List your LOTS for Sale with Mrs. R. WHITNEY "ADVOCATE" Office.

LOCAL ITEMS.

Keep June 25th, for the Garden Party at the St. Michael's Church grounds.

:o:

Alexandra Hive No 7, Ladies of the Maccabees will meet on Tuesday evening next.

:o:

Vancouver Council No. 211a, Canadian Order of Chosen Friends will meet next Thursday evening.

:o:

The new Mt. Pleasant Methodist Church will be dedicated on Sunday, June 30th. It is expected that Rev. Dr. Sparling of the Manitoba College, will conduct the services of the day. The programme for the occasion will be given out next week.

:o:

WANTED: a first-class general servant for small family; good wages. Apply 1101 Melville street.

:o:

It was gratifying to notice the Mt. Pleasant grocers closed on Wednesday, and the clerks were given a half holiday. It is probable the butchers will follow the good example and close every Wednesday during the summer, beginning on Wednesday of next week.

:o:

"The Heart of the Famous Saskatchewan Wheat Belt," is the title of a handsomely printed booklet containing a fine description of the wheat belt and the illustrations are of the finest. The booklet was prepared by Mr. David Russell and issued by The Saskatoon and Western Land Company of Montreal.

:o:

—"The Advocate" is always pleased to receive from its readers any items of local interest such as notices of people visiting on Mt. Pleasant or of local residents visiting outside points, all social affairs, church and lodge news, births, marriages, etc.

:o:

Mr. William Parker of Mt. Pleasant was thrown from his market wagon in New Westminster on Monday evening, his horses having taken fright at an automobile. They made a sharp turn, backed, and threw the wagon over, dumping the occupants out. Mr. Parker sustained a fracture of his collar-bone, and on his return to the city was attended by his physician.

:o:

The Mt. Pleasant School Lacrosse team defeated the High School team on Tuesday evening, on the High School Grounds, by a score of 5 to 1. This gives the Mt. Pleasant school boys the championship for 1907, and makes the second time they have won the shield donated by *The Daily World* a couple of years ago. The local school boys won it the year it was donated and still retain it.

:o:

Flint's Bromo Grippe—best cure for cold in the head—25c a box at the M. A. W. Co.'s Postoffice Drug Store.

:o:

In an exciting game on Tuesday night on the School Grounds, the Mt. Pleasant Base Ball team defeated the Dogtown team by a score of 29 to 10. The Mt. Pleasant team scored 19 in the first inning and kept the lead throughout the game, though the Dogtown team played better ball with every succeeding inning and only for the first inning they would not have made such a poor showing. The losers treated to the ice cream.

:o:

Subscribers are requested to report any carelessness in the delivery of this paper.

South Vancouver

This property is within a block of the tramline—carefare to Cedar Cottage is the same as on the city lines. Fine homes have been built in this locality and many handsome residences are to be built this summer.

Acreage and Lots.

FOR SALE EXCLUSIVELY BY—

Mrs. R. Whitney

2450 Westminster ave.

THE ALBERTA

Wood Yard.

F. W. STONE, Prop.

ALL KINDS OF MILL WOOD. — Sixth and Willow streets.

Telephones 2346 and B1695.

ELECTRIC RAYS TREATMENT

NOTE: this is not the X-Ray, as this machine is one of the latest discoveries.

The Rays of this Machine is a Microbe Destroyer and perfectly harmless. It cures or relieves pains and diseases almost instantly. Skin Cancer, Skin Diseases, Weak and Sore Eyes, Inflamation of the Eyes or any part of the body, Quinsy, Tonsilitis, Sore Throat, Neuralgia, Nervous Headaches, Headaches from Eye-strain.

Many disagreeable symptoms removed as by magic.

Call or write, you wont be disappointed.

Capt. H. B. WALTON

Hours 1 to 9 p. m. — 531 Ninth avenue west, near Bridge street.

Have Fine Lots in

South Vancouver

also ACREAGE

2450 Westminster ave.

Do You Know

that you can connect a Gas Water Heater to your water tank and have hot water at any time, independent of your range, and at a very little cost for gas?

Come in and let us show you one of these heaters. You can not help but see the good points.

Vancouver Gas Company.

OFFICE: corner of Carrall and Hastings streets