W. J. WALKER & CO. REAL ESTATE BROKERS NEW WESTMINSTER - - - B. C.

Official Gazette

The Morning Ledger.

W. J. WALKER & CO. CHARTERED ACCOUNTANTS AND CITY AUDITORS 1886-7-8-9. TELEPHONE 55, NEW WESTMINSTER

WITH WHICH IS INCORPORATED "THE DAILY TRUTH."

NUMBER 480 — NEW WESTMINSTER, BRITISH COLUMBIA, TUESDAY MORNING, JULY 28, 1891 — WM. BAILLIE & CO., PROPRIETORS

LULU ISLAND

LOTS

Adjoining new mill and foundry sites, and acreage of any siz en

Easy Terms

FOR SALE BY

S. T. MACKINTOSH & Co

Real Estate and Insurance.

COLONIAL BLOCK, NEW WESTMINSTER, B. C

CHAS. E. WOODS, Provincial Land Surveyor. A. GORDON GAMBLE, Notary Public.

WOODS & GAMBLE

Land Surveyors

—AND—

REAL ESTATE AND INSURANCE AGENTS

LAND SURVEYORS—LAND SURVEYING IN ALL ITS BRANCHES ACCURATELY AND PROMPTLY CARRIED OUT.

REAL ESTATE

We have property in all parts of the City and District.

FARMS Improved and Unimproved.

Lots in SOUTH WEST- [illegible] acres in First Addition to South Westminster.

INSURANCE!

FIRE

WESTERN Assurance Co. of Toronto
HARTFORD Insurance Co. of Hartford
ÆTNA Insurance Co. of Hartford
SCOTTISH Union and National Insurance Co. of Edinburgh

ACCIDENT AND LIFE [illegible]

MARINE

Fireman's Fund Insurance Company of San Francisco

CONVEYANCERS AND FINANCIAL AGENTS

Money to loan on first mortgages at lowest current rates. Land valuations made. Telephone No. 42.

OFFICE—Columbia Street, Bank of B. C. Building, opposite Postoffice. P. O. Box 264.

WOODS, & GAMBLE, New Westminster, B. C.

DESTROYED BY FIRE

Although wiped out by the recent fire we are again established in business in the temporary premises

Corner Columbia and McKenzie Sts.

Where all our old customers will find us as cheerful as ever and carrying a full line of Hardware, Paints, Oils, etc.

H. T. READ & Co.

D.S.CURTIS & CO.

WHOLESALE AND RETAIL

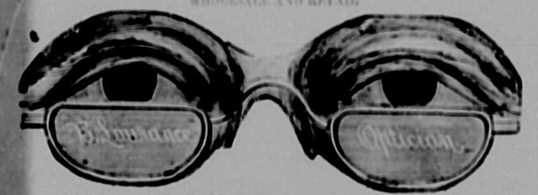

NEXT COLONIAL HOTEL — DRUGGISTS — NEW WESTMINSTER B. C.

☞AGENTS B. LAURANCE'S SPECTACLES.

MacLaren Ross LUMBER Co. ltd.

HILLSIDE, New Westminster, B.C.

P. O. BOX W.

We are prepared to fill all local and foreign orders for Rough and Dressed

LUMBER

Shingles, Laths and Pickets

☞Accurate work guaranteed. Shipping facilities by River, Ocean or Rail unsurpassed.

To Smokers

IF YOU WANT TO ENJOY A GOOD CIGAR ASK FOR THE BRITISH LION, MAINLAND, HENRY LEE.

They are not only made of the Choicest Tobacco but they are of HOME MANUFACTURE, and should be patronized by all good citizens.

WM. TIETJEN, Manufaturer Holbrook Building Columbia St., NEW WESTMINSTER.

CHEAPSIDE-NEW STORE

Townsend Block, NEAR DEPOT

LENNIE & UPPER

Real Estate

—AND—

GENERAL AGENTS.

$75 each. Lots on Tramway.
$750 lot in Clarkson orchard. Lots near it going at $1,000.
A splendid grocery business for sale.
5 acre block in city; finely located; easily divided.
$1,500 will take a cottage and large lot near the new bridge.

21 DOUGLAS ST., NEAR COLUMBIA

JUST RECEIVED A NEW STOCK OF CHOICE

Tobaccos and Cigars.

Perique, Mixture and Virginia. Also Fruit and Confectionery. Remember the new store on Begbie Street, back of E. H. Port & Co.

M. ROSS.

THE LEADING

DRUGGISTS

Patent Medicines
DRUGS
PERFUMES
Toilet Articles, etc.

Macpherson & Thomson

TELEPHONE 57.
NIGHT BELL ATTENDANCE. 194-1m

SOUTH WESTMINSTER

For a good investment give LOT 11, GROUP 11, your attention. It is the best speculative property on the market. Prices $100 to $500 per lot, on easy terms. Maps and particulars on application.

MOWAT & TURNER

514 Columbia St., New Westminster, B. C.

GENERAL AGENTS

HERBERT G. ROSS, Notary Public. P. O. BOX 2?? REGINALD C. BLAKER, Auctioneer

H. G. ROSS & CO.

Columbia St., New Westminster, B. C.

Real Estate, Insurance and Financial AGENTS

SHIPPING AND COMMISSION MERCHANTS

Canada Life Assurance Company — City of London Fire Insurance Company
Royal Canadian Insurance Company — Quebec Fire Assurance Company
London and Provincial Marine Insurance Co.

Policies written without reference to home offices.

Cable Address: "ROSS. A.B.C. Code

☞See our list of properties for sale, etc., on 2nd page.

FOR SALE.

GILT EDGED BUSINESS PROPERTY.

Residential Sites; Lots and acreage on the Electric Tramway. Six hundred acres of cultivated DELTA LAND. Acreage on Lulu Island. Improved farms in the District. Apply to

A. B. MACKENZIE & CO.,

607 COLUMBIA STREET.

WORKINGMEN

Paying Rent is played out

Get a Home For Yourself

RIGHT PLACE! RIGHT PRICE! AND SURE TO INCREASE IN VALUE

E. H. PORT & Co.

REAL ESTATE BROKERS

COR. COLUMBIA & BEGBIE STS.

FRANCE AND RUSSIA

EXTREME AFFECTION BETWEEN THE GALLIC COCK AND RUSSIAN BEAR.

They Intend to Dictate Their Will to Europe—In Spite of Triple Alliance or British Premier—Friendly Telegrams Exchanged by Carnot and the Czar—Jem Smith Shows Himself a Coward in the Ring—"Sheeny Al," the American "Alchemist," Sentenced.

St. Petersburg, July 57.—The officers of the visiting French squadron were entertained at dinner last evening by the Grand Duke Alexis on board of the Russian flagship Asia. The greatest cordiality prevailed. Extremely friendly telegrams have been exchanged by the Czar and President Carnot since the visit of the former to the French fleet. The "Novoe Vremya" today declares that it is not for the Triple Alliance or for the British premier, but for France and Russia to dictate their will to Europe.

MORE FOOL THAN KNAVE.

At the general sessions of criminal court held at the Old Bailey today, Edward Pinter, alias "Sheeney Al," the American "alchemist," who is *charged with having attempted to obtain* $4,000 from Edwin Streetor of the Bond Street Jewelry Company, entered a plea of guilty and was sentenced to three years' imprisonment. Pinter asserted that he had discovered the "Philospher's Stone," and could convert a sovereign into a piece of gold three times its weight.

A CONTEMPTIBLE ANTAGONIST.

The boxing match tonight between Jem Smith and Ted Pritchard for $5,000 was easily won by Pritchard in ten minutes. Smith behaved in a cowardly manner. No surprise was shown at the result, which has been anticipated. Smith's backers having done all they could to put off the fight. It was not thought, however, that Smith would be beaten so easily.

CANADIAN NEWS.

Parents of a Girl Arrested for her Murder—The McGreevy Scandal.

Toronto, Ont., July 27.—On July 16th the body of Sophia Handrick; aged 20, was found at the foot of the cellar stairs, in her parents' house in the village of Fairbanks, a few miles from this city. There were suspicious looking wounds about her head, and the police have had the case under investigation. Today the parents of the girl were arrested, charged with her murder; they both assert their entire ignoranca of how she met her death.

THEY WANT FREE SPEECH.

Toronto, Ont., July 27.—Owing to the recent Sunday afternoon disturbance arising out of the too free manner in which some of the park preachers spoke of Catholics and Catholic churches, the city council last week passed a by-law imposing a penalty on any person who should in any public park, garden or place of exhibition in the city, publicly preach, lecture or declaim. Yesterday was the first Sunday since the passage of the bylaw, and 25,000 citizens assembled to see how it should be observed. Considerable rioting took place, but a strong force of police was on hand, and nothing serious occurred. Three men were arrested for throwing stones and one for malicious injury to property.

SIR DANIEL HONORED.

A cablegram received here today says the freedom of the city of Edinburgh is to be conferred upon Sir Daniel Wilson, president of the University of Toronto, and a fellow of numerous learned societies.

DEFENCE OF SIR HECTOR.

Ottawa, July 27.—The citizen this morning vigorously takes to task the Independent-Conservative papers for demanding Sir Hector Langevin's dismissal. It says it has been an open secret for over two years that the Minister of Public Works was anxious to retire; that he has been far from enjoying that physical energy necessary to the discharge of his official duties and it may not be long ere he seeks that rest to which a lifetime of devotion to the public service justly entitles him. To argue, however, that his character should be lied away, his declining years embittered and a record of 35 years blighted without an opportunity being vouchsafed him of facing his accusers, is repugnant to every lover of fair play. If Langevin admitted his guilt and resigned, or if by resignation he gave his enemies even a colorable chance to assert that such an action proved his guilt, in what better position would the Conservative party be? Every reasonable man will say that until all the evidence is taken, until every explanation is heard, it would be gravely unjust to point to Langevin as convicted of malfeasance of office.

DROWNING ACCIDENTS.

Winnipeg, Man., July 27.—Thomas Wilson was drowned at Fort Francis, Lake of the Woods, on Friday, through the upsetting of his boat. A little daughter of Colonel Boswell, of the Nintieth Rifles, was drowned at Rat Portage today, where the family were camping.

HONORING THE HEROES.

Niagara Falls, Ont., July 27.—The 75th anniversary of the battle of Lundy's Lane was observed on Saturday at Drummondville by the Lundy's Lane Historical Society. The graves of the fallen heroes, both Canadian and American, were beautifully decorated.

Sanitary Conditions.

The back premises of many residences in the city are in a very bad state. Garbage and house refuse of all kinds has been in many instances dumped into the alleys. Time and again the danger of this practice especially in hot weather, has been pointed out by eminent medical authorities, but seemingly without avail. Yesterday a large number of notifications from the city health department to clear away rubbish from the alleys and abate various nuisances were prepared, and will be served on the delinquents today. It is proposed to push the matter to the utmost reasonable extremity, and a general cleanup all over the city will be commenced.

Track Laying Commences.

Mr. A. C. Phillips made a start on the tramway tracklaying yesterday, commencing at the foot of Park Lane. The rails, ties and stringers were laid on the ground early yesterday morning. The work will be advanced briskly at the rate of half a mile a day inside and one mile a day outside the city limits. A strong force is engaged, most of them men of some experience at the work. A few overhead wire connections still remain to be made on the upper streets of the city, but this work will be accomplished in a few days. Great strides can be made during the present fine dry spell, and it will not be many weeks before the cars are rolling swiftly along the avenue.

CHASED HOME.

Behring Sea Sealers Returning From the North Discouraged.

Sealing is certainly stopped in the Behring Sea, says the Colonist, and all of the Victoria fleet is now on the way home. The entrance to Behring Sea is effectually blocked, and is now patrolled by five American and two British war vessels. The latter are the Nymph and Pheasant, and the United States vessels are the revenue cutters Bear, Rush and Corwin, and the gunboats Thetis and Mohican. The schooners E. B. Marvin and Walter L. Rich, arrived in Victoria on Saturday from Behring Sea. They, with 15 others, were caught like rats in a trap at Alitak Bay by the United States man-of-war Thetis and warned out of the sea under penalty of seizure and imprisonment. Some of the schooners intend to enter the sea on the Russian side and hunt seal there in defiance of the British and American authorities. Most of the sealers set sail for the south and home after the Thetis interviewed them. All the sealers are deeply disgusted with the turn affairs have taken.

N. W. and V. E. T. Co.

The annual general meeting of the Westminster and Vancouver Tramway Company, limited, was held at the secretary's office in this city yesterday, when the following officers were elected: D. Oppenheimer, president; B. Douglas, vice-president; S. T. Mackintosh, secretary-treasurer; E. A. Jenns, auditor; J. A. Forin, solicitor; Bank of British Columbia, bankers. The new board of directors elected are D. Oppenheimer, S. Oppenheimer, B. Douglas, H. V. Edmonds and S. T. Mackintosh.

Tents of the Rechabites.

The local Rechabite Tent, Columbia's First, held a highly successful and well attended lodge meeting in St. Leonard's Hall last night. Several new members were elected and some routine business transacted. The meeting night was changed to every second Tuesday, instead of Monday, and the next meeting will accordingly take place on Tuesday next, August 11th. It is satisfactory to note that this benevolent order is making rapid strides in New Westminster. The tent in operation here is the first one instituted in British Columbia, and already it is prospering so well that a second one may shortly be organized.

County Criminal Court.

In the County Criminal Court yesterday, before Judge Bole, the case of William Wheeler, for stealing a silver watch from James Meek, came up for hearing. Mr. Myers Gray appeared for the prisoner, and Mr. Gaynor for the prosecution. As no witnesses for the prosecution were present, a nolle prosequi was entered, and Wheeler was accordingly released. He will, however, be under police surveillance for some time.

The case of Capt. White, for embezzling $2,000 from the C. P. N. Company came up for election of trial. Mr. Magee appeared for the defence, and Messrs. Leamy and McPhillips for the prosecution. The prisoner elected to be tried at the fall assizes.

Registrar of Coquitlam.

Col. J. T. Scott, proprietor of the Hotel Caledonia, Port Moody, has just been notified by his honor, the Lieutenant-Governor, of his appointment as registrar for the new municipal district of Coquitlam. The genial colonel has been extensively congratulated on his appointment, and the feeling at Port Moody and throughout the municipality is that it is a case of "the right man in the right place." The colonel was interviewed by a member of The Ledger staff at Port Moody on Sunday evening, and he reported that the movers in the matter of creating the new municipality were much gratified with the happy issue of their labors. The colonel predicted a prosperous future for Coquitlam and the scribe joined him in honoring the prophecy in the whole-souled way they have out at the Port.

The Horticultural Exhibition.

The list of premiums offered by the British Columbia Horticultural Society and Fruit Growers' Association is just to hand. A perusal of the pamphlet shows that many very tempting prizes have been offered in the different grades. The range is comprehensive and deals with almost every kind of fruit, flower and vegetable grown in this province. There are special premiums for floral designs, that will give the many clever artists in this department full scope for the exercise of their gifts. Westminster has several noted floral designers, and no doubt they will receive due recognition of their merits at the Victoria exhibition, which takes place on Tuesday and Wednesday, August 11th and 12th. Entries close on Saturday, August 8th. Mr. A. H. B. Macgowan, of Vancouver, the indefatigable secretary, will be happy to supply information to all making enquiries regarding the show.

The Aquatic Athletes.

Peterson, says the Colonist of Sunday, is practising daily for his coming race with McLean, on the Fraser River, and is in great form. He has thoroughly adapted himself to his new boat, and now cuts through the water with it faster than many an acknowledged champion can in a shell. If the coming race is on the square, he should be the winner of it with ease, notwithstanding McLean's familiarity with the river. Peterson will leave here next Saturday, and will have a week—long enough—to learn the Fraser.

McLean is also practising steadily, and if ever oarsman was in first rate condition for a great struggle, he is. His friends repose in him the utmost confidence, and the sums being staked on McLean are a sure guaractee that he is in superb form and able to pull a winning race. McLean himself is perfectly easy in mind about the contest, while conceding that Peterson is undoubtedly a "good man."

Chilliwack's Fall Exhibition.

The Chilliwack Agricultural Society has just issued its prize list for the exhibition of 1891. The show takes place on Thursday and Friday, September 17 and 18. In the catalogue of prizes there are certainly inducements to tempt farmers of every class. As might be expected in a centre so famous for high-class live stock, the premiums offered in this department are very handsome. No grade of stock animal seems to have been forgotten, and the man who has only one first class ewe, ram or hog will have a chance to earn a reward for his good taste in supporting such high bred stock. Among the special prizes is one of $20 for "the best brass band, to play not less than six pieces." The Westminster military band will probably become cognisant of this little stake. The Chilliwackers, it is reported, are making special efforts to have the exhibition of 1891 the greatest in the history of the town. With their progressive spirit and well-known energy no fears for the result need be entertained.

CITY COUNCIL

PLENTY OF BUSINESS TRANSACTED IN A SHORT SESSION.

A New Proposal to Advertise the City—Damages for a Torn Dress—Ald. Scoullar Misnames His Worship—A Resolution to Telegraph Mr. Corbould re the Widening of Columbia Street—His Worship Implores Withdrawal of the Resolution—The Mover Refuses.

The Board of Aldermen met last night for the transaction of business. Present, Mayor Brown in the chair, Aldermen Sinclair, Scoullar, Ovens, Walker, Gifford, Keary, Kennedy.

COMMUNICATIONS.

Returns of the voting on the Lulu Island Lands Bylaw, the Land Sale Confirmation Bylaw, and the Street Improvement Debenture Bylaw, received and filed.

From Geo. W. Chadsey, stating that Prof. Jas. W. Robertson, Dairy Commissioner for the Dominion, wishes to deliver an address in the city on mixed farming and the best practices in dairying, and asking if the City Hall can be secured for that purpose on Wednesday evening, August 5th. Received and the clerk instructed to inform Mr. Chadsey that the hall is at his disposal.

From J. H. Turner, Minister of Finance, in regard to the application of the city for a refund of one half the amount of taxes collected in the city during the half year ended June 30, 1891, stating that the matter has been duly considered by the executive council, and with a view to meeting generally the several corporations affected by the recent change in the School Act, an equitable adjustment of this tax will be made on 31st December next, by a refund to each city mentioned in the act of one half of the respective amounts collected by the Government for the six *months ended the 30th of June, less one* half of the sum which may be collected by the respective corporations during the six months ending December 31, 1891, thereby entitling each city to one half of the total amount collected within its limits for the present calendar year.

Ald. Keary said the city was not liable for that tax until January 31, 1892.

Ald. Walker said the Government had made a similar mistake in this as in the appointment of school trustees. They were ahead of time as the act did not come into force for some time after the appointment, the same held with the tax. The collectors had been sent around long before they should. The Government had taken the wrong course in both cases. This was merely the poll tax, which the city was empowered to collect.

Ald. Sinclair thought the city would not lose anything on this tax if the city received half. The Government, it had been said, elected trustees who were not legal. They had been re-gazetted to make them legal in the people's minds. In their minds, the Government's, it was all right. [Laughter.] Received and filed.

From Duncan, Batchelor & Co., stating that they have purchased from Dr. Powell the City Hotel property, formerly owned by Mr. Joseph Wintemute. The City Hotel occupies two feet of lot 3, block 4, which lot belongs to the city, and as the Hyack Hall also occupies two feet of lot 4, which belonged to Mr. Wintemute, it is understood by them that a mutual agreement has been entered into between Mr. Wintemute and the city to exchange two feet of these lots to avoid removing the buildings to their proper position. It will therefore be necessary for each party to convey two feet to each other. As the city has not the power to do so without the permission of the Dominion Government, and they are anxious to build on lot 4 next spring, they would like to have a proper title to the two feet of lot 3, which is exchanged for two feet of lot 4, and they ask to have such measures taken as are necessary to complete the transfer and exchange legally, and in such manner that their title to the two feet of lot 3 may be secure before they go to the expense of building on the said property. Received and referred to the Finance Committee with power to act.

From G. Wolfenden, calling attention to a defective box drain on the north side of Agnes street, opposite his house.

Ald. Scoullar rose and said,—I would say, your reverence—ah— I mean your worship [laughter]—

His Worship—You must have been in good company lately, Alderman Scoullar.

Ald. Scoullar—I have, your worship. [Laughter.] Continuing, he said that this running of house drainage into the streets was a dangerous thing and it was time it was looked to. He saw a great deal of it in walking about the city. It was a very serious question and affected the health of the city dangerously. The thing was differently managed in Vancouver. It would not cost a man more than $25 to build a suitable receptacle for this drainage.

Referred to the Health Committee to report on this particular case and the whole system of sewerage.

His Worship asked what the Water and Sewerage Committee was doing in the matter of sewerage.

Ald. Ovens said the people were saddled with quite enough at present and would not stand the expense of sewerage just now. He thought it would be a good thing to offer a premium for the best set of plans of sewerage for this city. He would work up this matter.

His Worship said it was well known that the average consumption per household per diem of well water was 10 gallons a day, but when water works were put in it rose to 50 and 60 gallons.

From T. Dadden, asking the Council to open up Walnut street. Referred to the Board of Works to report.

From H. T. Read & Co., asking leave to cut a trap door in the sidewalk in front of Tietjen's cigar store.

Ald. Ovens said the hotel was about to be moved and there was no way of getting into the cellar, and the applicants should have what they wanted. Referred to the Board of Works with power to act.

From Geo. C. McKeen, protesting against dangerous trees near his house on Regina street, and asking that they be removed.

Ald. Scoullar thought that the best way was to notify all owners of lots to have those trees removed.

It was explained that the trees complained of in this instance were on a street. Referred to the Board of Works with power to act.

From Thomas Haddon, asking leave to lay building material on Twelfth street. Granted.

From J. C. Robertson and eight others, asking that Princess street be opened up and graded from Fourth street, east.

Ald. Scoullar said the street was completed, and a very fine street, too. The street runs from Sixth to Eighth. Referred to the Board of Works to report.

From William McLean, protesting against members of the police force trying to raise a row on the street, and stating that he is ready to prove that such is the case. Received and filed.

From E. A. Jenns, claiming $500 damages to lots 26 and 27, block 32, by reason of the lowering of the grade of Agnes street in 1889, and requesting that the Council will appoint a commission to adjudicate upon the same. Referred to the Finance Committee.

From E. A. Jenns in re McNamara, stating that Mr. James McNamara has appointed Mr. George A. Kelly as his arbitrator in reference to the damage done to lot 4, block 7, and requesting that the city arbitrators be appointed at once. Referred to the Finance Committee.

Ald. Ovens said that he hoped every street would be stopped until the consent of the citizens is first obtained. Several had been stopped already.

The city clerk reported that he had been served with a writ re the case of Mrs. Black, whose lot had been cut down. He handed the writ over to the city solicitor.

His worship said that no steps would be taken under the writ until certain other steps had been taken.

Ald. Walker reported that a very fair offer had been made to Mrs. Brighouse's lawyer and it was refused.

Ald. Keary said this was rather news to the council. The matter should have been made known to the council.

Ald. Scoullar said that as one of the committee he knew that many offers had been made to Mrs. Brighouse, but they had been refused.

From E. A. Jenns, in behalf of Mr. L. P. Eckstein, requesting payment of $20 for loss of a dress belonging to Mrs. Eckstein, torn and destroyed by reason of the obstructions placed on Agnes street near the Baptist Church, and asking council to kindly let him have a cheque on or before the 31st inst.

Ald. Walker said he had heard that Mr. and Mrs. Eckstein had crossed over to see the improvements going on at the Baptist Church, and in doing so Mrs. Eckstein's dress caught on some lumber and was torn. He understood that Mr. Eckstein had some difficulty in placing the person who was liable, and this was a round about way of getting at that person. He (Ald. Walker) could not see how the city was liable for damages in this case.

Ald. Sinclair drew a black picture of how the wicked contractors were taking liberties with the sidewalk to the Baptist Church.

Ald. Kennedy asked if the police had instructions to act in this matter.

Ald. Keary said they had most distinct orders, but he was sorry to see that they did not act up to their duty.

His worship believed that the contractors should have a part of the street including the sidewalk and lay a sidewalk outside the building material. Received and filed.

Ald. Scoullar made a verbal application for Messrs. Turnbull & Co. to lay building material on Columbia, McKenzie and Front streets for the Dupont block. He believed that the best way would be to close up McKenzie street altogether and lay building material there. The sidewalk could be left open for passenger traffic. The building was to be a very large one.

Ald. Kennedy strenuously objected to closing McKenzie street, as it was a great public convenience. He could not see how it was that contractors in this city needed so much room. Many great buildings in Montreal stood on streets not half the width of some here. The city contractors would take a 50-acre field if they could get it.

Ald. Scoullar said he had merely suggested McKenzie street being closed.

Ald. Sinclair said that one-third of a street generally meant two-thirds. Permission to lay building material for the Dupont block was granted under the usual conditions.

From Gilley Bros., enclosing bill from Canadian Pacific Navigation Company for $75.67 for damage done to steamer William Irving by a scow load of macadam, which broke away while being towed down by them, and protesting against their being held responsible for this loss, as the landing has never been suitable and very awkward since the high water. Referred to the Board of Works to report.

From Messrs. Wm. Baillie & Co., stating that it is their intention to issue a special illustrated edition of The Ledger during the month of August, containing an exhaustive letterpress description of the city and district, and statistics of its industries, shipping, fishing, milling, etc., and suggesting that the purchase and distribution on the part of the city of a large number of copies of this edition at the great fairs where the British Columbia exhibit will be on view, would be an extremely good advertisement for the city, and would further enable the publishers to carry out more fully the object they have in view, and stating that the papers would be furnished at cost price, which in no instance would exceed 2 cents per copy; further stating that they will be pleased to meet a committee of the Council to explain the scheme more fully. Received. Ald. Walker thought the matter should be referred to some sub committe to deal with. There was scarcely enough data supplied in the communication to go on. The city was spending a good deal now one way and another. He did not believe in the scheme of advertising in directories; it was money thrown away. The place to spend the money was in the city, as was proposed in the communication. He moved it be referred to the Advertising Committee.

Alderman Keary moved in amendment that it be referred to the Finance Committee. The amendment carried.

REPORTS.

The Finance Committe reported recommending that the request of the Hyack Fire Company, dated the 20th of July, be granted, subject to conditions stated in their letter. Also that the letter of the 20th instant of Messrs. Forin and Morrison, re claim for damage by A. E. Clarke, be referred to the city solicitors. Adopted.

The Board of Works reported recommending that the petition of Robert Cross, et al, for a sidewalk on Fourth Avenue be laid over for the present. That the offer of the Mechanics' Mill Co., for filling London street from Third Avenue to the hill be accepted and the company be notified to proceed with the work at once; that the petition of Colin McGregor, et al, for sidewalk on Third Avenue be granted; that the petition of Alex Johnston for opening up Augusta street be not allowed; that the petition of S. Maclure for drain on Wellington street be granted; that the petition of J. H. Vidal, et al, for a sidewalk be granted; that the petition of Jas. Best, et al, for a sidewalk on east Columbia street from Brunette street to Keary street be granted; that the petition of Geo. H. Grant, et al, for a sidewalk on the west side of Fourth street be not granted, but that a crossing be laid on Fifth avenue. Re the petition of G. A. Kelly for the removal of logs from his lot, that the contractor be notified to have the same removed at once. Re petition of Jno. Patterson for removal of a dangerous tree, that the city clerk be instructed to notify the owner of the lot to remove the tree at once; that the petition of Colin McGregor, et al, for grading and laying sidewalk on Sixth Avenue be laid over for the present. The following streets have been graded: *Brunette street, from Columbia street to* Sherbrooke street, graded full width and a three plank sidewalk laid on the north side; Keary street, graded full width with a three plank sidewalk on both

CONCLUDED ON THIRD PAGE.

5	5	5	5	5	10	10	10	10	10	10	10	10	10	10	20	20	20	20	20	20	20
25	25	25	25	25	25	25	25	25	25	25	25	25	20	20	20	20	20	20	20

This Card is Worth $6.00 to You

Cut it out and bring it to GORDON & CO. when you want to purchase Boots, Shoes, etc., that we may punch from it the amount you buy. When your cash purchases amount to $25, we will make you a present of one of the following enormous volumes: *"Webster's Encyclopedia of Useful Information," "Webster's Unabridged Dictionary," or "Woods' Natural History."* These volumes are splendidly printed and bound and profusely illustrated with fine woodcuts. Call at the store and inspect them.

GORDON & CO. SIGN OF THE BUFFALO
COLUMBIA ST. BOOTS AND SHOES

25	50	50	50	50	50	50	50	50	50	50	50	50	1.50	1.50	1.50	1.50
50	50	50	50	50	50	1.00	1.00	1.00	1.00	1.00	1.00	1.00	1.00	1.00	1.00	

REAL ESTATE FOR SALE

T. J. Trapp's List.

320 ACRE FARM OF FINEST Delta land stocked, for sale with stock, crops and machinery; a bargain, for a few weeks only. Address, T. J. Trapp.

ONLY $15 PER ACRE—160 ACRES of good alder bottom land, with improvements, house, barn and first class orchard; 15 acres seeded; terms. Apply T. J. Trapp.

FOR FARMS, STOCKED AND UNstocked, and choice residential lots for speculation or otherwise call and examine T. J. Trapp's list. All information cheerfully given.

CLOSE TO THE CITY AND TRAMway line; 5 acres of residential property. There is money in this to divide into suburban lots. Make inquiries at T. J. Trapp's office, Columbia Street.

LULU ISLAND 5 ACRE BLOCKS; no better land for gardening purposes in British Columbia, therefore the best in the world. We can sell this as cheap as anyone. For particulars apply T. J. Trapp.

ONE ACRE LOT IN CITY, CLEARED, the finest location for building purposes; this is a bargain; terms easy. Apply T. J. Trapp.

CITY HALL SQR.—A VALUABLE corner lot; also splendid business site on Columbia St., near Depot, for sale. T. J. Trapp.

H. G. Ross & Co.'s List.

GET RICH, GET RICH, GET RICH. List your property with H. G. Ross & Co.; buy your property from H. G. Ross & Co., the old reliables.

HOSPITAL ESTATE—LOTS NEXT to above, corner of 4th Street and 5th Avenue; fine residence site; growing neighborhood; prices ranging from $400 to $1200 each; ¼ cash; balance 6 and 12 months, at 8 per cent. H. G. Ross & Co.

LOTS FACING QUEEN'S PARK; BEtween 5th and 6th Avenues; beautiful situation; a snap at $[illegible] and $[illegible] each. Terms ¼ cash; balance 6 and 12 months at 8 per cent. H. G. Ross & Co.

AGNES STREET—TWO FULL SIZED lots on the above street on three sides; head of Dufferin Street; splendid view of river; fashionable part of city; price only $[illegible] for the two. H. G. Ross & Co.

ONLY $475 WILL PURCHASE A LOT on Fifth Street, just above Sixth Avenue [illegible] third cash, balance 6 and 9 months at 8 per cent. H. G. Ross & Co.

ONLY $750—LOT 66X140 ON TENTH Street, between Fifth and Sixth Avenue; this need only be seen to be appreciated; terms one-third cash, balance 6 and 12 months at 8 per cent. H. G. Ross & Co.

BEAUTIFUL BUILDING SITUAtion; cor. 3rd Avenue and 11th st., lots in Block 5; prices ranging from $[illegible] per lot; high ground overlooking the Fraser; terms ¼ cash; balance and 12 months at 8 per cent. H. G. Ross & Co.

$600 WILL PURCHASE FULL sized lot on 4th Ave., only one lot from 8th St.; close to Moody Park; this is a bargain; terms ¼ cash; balance 6 and 12 months. H. G. Ross & Co.

CLEARED LOTS ON EIGHTH AVEnue, between Second and Fourth Sts., full size, good drainage; price $[illegible] each; one third cash, balance 6 and 12 months at 8 per cent. H. G. Ross & Co.

LATHAM ESTATE; LOTS IN THE above, tramway running through the centre; only a few left on the following terms: $[illegible] cash; balance in 3, 6, 9 and 12 months; buy before too late. H. G. Ross & Co.

$1,100 WILL PURCHASE TWO lots on St. Patrick St.; full sized with lane at back; between Second and Third Sts.; facing the south; terms ¼ cash; balance 6 and 12 months at 8 per cent. H. G. Ross & Co.

ACRE BLOCKS IN LOT [illegible] GROUP 1, next to Trapp's land, close to tramway and Douglas road; price [illegible] per acre; ¼ the price of surrounding property; terms ¼ cash; balance 6 and 12 months at 8 per cent. H. G. Ross & Co.

HOUSE AND FULL SIZED LOT with lane at rear situated on 4th Ave. between 2nd and 3rd Sts.; a fine situation, [illegible] rooms; hard finish; price [illegible] cash and satisfy mortgage of [illegible] for any length of time required at 8 per cent. H. G. Ross & Co.

ONE ACRE IN ORFORD ESTATE, South Westminster, if bought at once will take $[illegible] for same; terms ¼ cash; balance 6 and 12 months at 8 per cent. H. G. Ross & Co.

8½ ACRES WITHIN 18 CHAINS OF electric tramway in city limits, slashed and logged; price $[illegible]; ¼ cash; balance 6 and 12 months at 8 per cent. H. G. Ross & Co.

$800 WILL PURCHASE A LOT ON 4th St. between 3rd and 4th Ave.; fine position and road; below market value; terms ¼ cash; balance 6 and 12 months at 8 per cent. H. G. Ross & Co.

3 FULL SIZED CLEARED LOTS ON Ash St.; splendid building sites; a bargain; $1,200 each; ¼ cash; balance 6 and 12 months at 8 per cent. H. G. Ross & Co.

SEVERAL FIVE ACRE BLOCKS IN South Westminster; easily cleared; suitable for fruit or market gardens within easy distance of town; ranging in price from $[illegible] to $[illegible] per acre; ¼ cash; balance 6 and 12 months. H. G. Ross & Co.

ONLY $1,000 WILL PURCHASE 2 lots on 4th St., between 5th and 6th Ave.; close to Mason's house; beautiful neighborhood; terms ¼ cash; balance [illegible] months. H. G. Ross & Co.

OUR CARRIAGE IS ALWAYS AT the disposal of intending purchasers, and we shall be happy to give any information in our power to visitors. H. G. Ross & Co.

Woods & Gamble's List.

LOT 7, BLOCK H, BLOCK V, FRONTage on Queen's Avenue, commanding splendid view up and down river; cheap. Woods & Gamble.

SAW MILL, INCLUDING TIMBER limits and 50 acres of good land, for sale. This is an opportunity that does not occur every day. Woods & Gamble.

LOT 66x132 WITH DOUBLE FRONTage on Columbia and Front Sts., [illegible] Woods & Gamble.

IMPROVED AND UNIMPROVED farms in all parts of the District. Call and see our lists. Woods & Gamble.

SAPPERTON LOTS FOR SALE FOR $[illegible] each, on terms. Woods & Gamble.

SOUTH WESTMINSTER LOTS FOR sale for [illegible] cash. Low rent ferry landing at foot. Woods & Gamble.

SEE OUR ADVERTISEMENT ON FIRST page.

W. J. Walker & Co.'s List.

LIVERPOOL—WHY INVEST IN SYNdicate lots in the swamp, when you can do better [illegible] per cent. cheaper, [illegible] the street, in Section 11, high and dry, almost cleared, having a splendid view. The most commanding site in Liverpool at W. J. Walker & Co.'s.

SMALL FARMS—FORTY-ACRE LOTS of the best prairie land in the Province, as an inducement to bona fide settlers and ten-acre lots near South Westminster, on easy terms at W. J. Walker & Co.'s.

WANTED

Advertisements under this heading inserted six times for One Dollar.

WANTED AT ONCE, A GOOD SOBER and live tinsmith with from $[illegible] to $[illegible], to go into a good paying tin and stove business; has been established [illegible] years. Apply at this office. Apply at this office in business.

PUPILS TO TAKE SHORTHAND lessons. Address E., P.O. Box [illegible].

BY GENTLEMAN, AN UNFURNISHed room; within 10 minutes' from post office. Address M. H. H., this office.

NURSE MAID. APPLY TO MRS. Townley, St. Mary's Mount, Sapperton.

EXCHANGE SEATTLE PROPERTY for British Columbia; city or country; near Vancouver or Westminster. Address, Owner, [illegible] Fifth Street, Seattle.

SITUATIONS WANTED

Advertisements under this heading, 25 words and under, four insertions free.

A POSITION ON RANCH; REASONable wages; willing to work. Address C. W. M., Jones' Cigar Store.

FOR SALE OR RENT

FURNISHED ROOMS TO RENT; pleasant and conveniently situated; 84 Royal Avenue.

159 ACRES OF GOOD ALDER bottom land on Yale Road, in Surrey township; Southern R'y runs directly past it; 3 miles from Brownsville wharf; school on the land; price $[illegible] per acre; a snap. M. Gray, Russell House.

FARM FOR SALE NEAR PORT Haney; partially improved; a capital opportunity either for investor or settler. Apply A. R. D., Ledger office.

A BARGAIN CONSISTING OF ONE very fine Upright Piano-Forte; one Moquet upholstered five piece parlor suite; one oak [illegible] one centre table; one ladies antique oak writing desk and some very fine engravings. Have been in use for about six months, and can be bought as a whole or separately as party is leaving town. Inquire at 22 Carnarvon Street.

SOCIETIES

C. O. F. COURT WESTMINSTER, [illegible] meets second and fourth Thursday of each month, at 8 p.m., in the Orange Hall, corner 7th Street and Royal Avenue. G. C. Hinton, Rec. Sec.

SONS OF ENGLAND BENEVOLENT Society. Rose of Columbia Lodge No. 115 meets first and third Monday of every month at the Temperance Hall, at 8 p.m.
E. BLOOMFIELD, President. R. A. BLAKER, Vice-President.

CLASSIFIED BUSINESS DIRECTORY

ACCOUNTANTS, ETC.

MESSRS. RAYNES & THOMPSON, Accountants, etc., 115 Front Street. [illegible] Tradesmen's Accounts collected.

ARCHITECTS.

C. H. CLOW, ARCHITECT, OFFICE Bank of British Col. [illegible] New Westminster.

G. [illegible] Columbia and Clarkson streets, New Westminster.

SHARP & MACLURE, ARCHITECTS—[illegible] Bank of B.C., New Westminster.

TOWLE & WILSON, ARCHITECTS and Superintendents; have opened an office over [illegible], Columbia St. Modern designs [illegible] and practicable.

W. J. KING, ARCHITECT AND [illegible], 409 Front St.

AUCTIONEERS.

REGINALD C. BLAKER, OF H. G. Ross & Co., Auctioneer and Valuer. [illegible] 66 Front Street.

T. J. TRAPP, AUCTIONEER AND Valuer. [illegible] Columbia St.

BOOTS AND SHOES.

G. T. Landy.

NOTICE THESE REMARKABLY low prices [illegible] Landy.

WOMEN'S NEW YORK COMMON [illegible] $1.50. Price [illegible] At Landy's.

GENTS, CALL AND SEE OUR [illegible] Landy.

ALSO LADIES FRENCH AND GERman [illegible] Remember the address, G. T. Landy, 49 Columbia st.

CUSTOM WORK AND REPAIRING promptly attended to; [illegible] a specialty, by A. S. Hemsley, [illegible] Columbia St.

BAKERS.

BAKER'S BAKERY—FOR FRESH Bread, Biscuits, Cakes and Confectionery. Wedding Cakes a specialty. [illegible] Columbia Street.

DOUGLAS STREET BAKERY—JOHN Ferguson, Baker and Confectioner. [illegible]

CIVIL ENGINEERS.

B. B. HILL, ENGINEER, DRAUGHTSman [illegible] of B.C. [illegible] New Westminster, B.C.

CAPTAIN W. S. JEMMETT, LAND Surveyor, Draughtsman, etc. Room 7, [illegible] Bank of B. C. Building, Columbia St., New Westminster. P.O. Box [illegible].

HILL & KIRK—CIVIL ENGINEERS, Dominion and Provincial Land Surveyors and Draughtsmen. Hamley Block, New Westminster, B.C.

W. THIBAUDEAU, LAND SURVEYor and Draughtsman, Hamley Block, New Westminster.

DENTAL.

A. J. HOLMES, D. D. S., L. D. S. Special attention given to the care of diseased teeth, gums and mouth. Cleft palates [illegible] treated by the use of obturators. Artificial plates made [illegible] British Columbia. Office hours 9 to 12, 1 to 5.

F. WELSH, L. D. S., OLD AND [illegible] Vulcanite, Celluloid and Aluminium Plates inserted. Nitrous Oxide used for painless extraction of teeth. [illegible] Columbia st., Powell Block, Hampton Road.

J. M. McLAREN, L.D.S., DENTAL Surgeon, Room 1, Ferguson's Building, Hastings Street, Vancouver. Telephone No. [illegible]. Gold work a specialty. Gas administered.

LEGAL.

A. HENDERSON, B. A., UNIV. Toronto; Solicitor of the Province of Ontario; Conveyancer, etc. [illegible] Office, Hamley Block, opposite Colonial Hotel; [illegible] Lyal's Bookstore, New Westminster.

A. C. BRYDONE-JACK, M. A.—BARrister-at-law, solicitor, notary public, etc. Office: 15 McKenzie St., New Westminster, B.C.

ANDREW LEAMY, BARRISTER, SOlicitor, etc. McKenzie Street, New Westminster.

ARMSTRONG, ECKSTEIN & GAY —Barristers, Solicitors, etc. Armstrong Block, New Westminster.

CORBOULD, McCOLL, WILSON & Campbell, Barristers, Solicitors, etc. [illegible] New Westminster, Vancouver, Victoria.

G. E. CORBOULD, Q.C. | A. J. McCOLL
JOHNNY WILSON | L. G. McPHILLIPS
CHARLES WILSON | J. H. BOWMAN

E. A. JENNS—BARRISTER, SOLicitor, etc. Office, 21 McKenzie St. [illegible] Court House.

FORIN & MORRISON, BARRISTERS, Solicitors, etc. Lorne Street, New Westminster.

G. FITZGERALD, NOTARY PUBlic, etc. Office, 241 Columbia St., New Westminster, B. C.

J. R. GREGORY, A.B., TRINITY COLlege, Dublin, Solicitor, Conveyancer, etc. Office, McKenzie St., New Westminster.

T. C. ATKINSON, BARRISTER, SOlicitor, etc. Office, upstairs Bank of B. C. Building, opp. P.O., New Westminster.

TUCK & BLACK—BARRISTERS, Solicitors, etc., Westlake Building, Cordova St., Vancouver.
T. H. TUCK. A. S. BLACK.

W. MYERS GRAY—BARRISTER etc., Notary Public, 21 McKenzie St., New Westminster.

WALKER, PEMBERTON & DUMbleton—Barristers, Solicitors, etc. 63 Clarkson St., New Westminster. Money to loan.

WHITESIDE & HOWAY, BARRISters, Solicitors, etc. Offices, 25 McKenzie St., New Westminster, B. C.
F. W. HOWAY, LL.B. W. J. WHITESIDE.

CLASSIFIED BUSINESS DIRECTORY

HARNESS, ETC.

HARNESS MAKER—E. J. NEWTON, Manufacturer of Harness, Saddles, etc. Front Street, New Westminster.

MEDICAL.

DR. ERNEST HALL—GRADUATE in Eye; late assistant in central London Throat and Ear Hospital; L. R. C. P. Edinburg, etc.; corner Yates and Douglas Streets, Victoria. Westminster—Hotel Douglas, first Wednesday each month. Vancouver—Hotel Vancouver, first Tuesday each month.

G. W. BOGGS, M. D., C. M., (Graduate of McGill University) Physician and Surgeon. Office and residence No. 66, Sixth Street, New Westminster, B. C. Telephone No. 63.

MUSIC.

MISS PETERS, GRADUATE DRESden Conservatory. Tuition in singing and piano and organ; in Westminster every Saturday. Notifications left at Lyals. P. O. address, Box 553, Vancouver.

MISCELLANEOUS.

B. C. MONUMENTAL WORKS, COLumbia St., New Westminster; Alexander Hamilton, Proprietor. Manufacturer and importer of Marble and Granite Monuments, Headstones, Tablets, etc. Largest business in the Province. Lowest prices and best workmanship.

PHILLIPS & WYCKLIFFE—TRACKlaying contractors; electric street railway building a speciality; excavating, foundations, etc. Estimates on all kinds of work. Address, Phillips & Wyckliffe, New Westminster, B. C.

PHOTOGRAPHER—SUNBEAM PHOto Studio, 45 Columbia Street, New Westminster. Photos taken in all kinds of weather; children a specialty; bring the babies in the morning. J. L. Browne, Manager.

ROYAL CITY CIGAR STORE CIGARS and Tobacco; choice brands; also fruits and confectionery, cold drinks and ice cream. 349 Columbia Street. H. L. Tompkins.

CROCKERY AND GLASSWARE—McDonald Bros., dealers in Groceries, Provisions, Crockery, Fruits, Confectionery and Glassware. Columbia Street.

SINGER SEWING MACHINE—THE name of this machine speaks for itself. They give the best satisfaction of any in the market. All kinds of repairing done and warranted. J. Tiffany, Agent, 337 Columbia Street.

STAINED GLASS—H. BLOOMFIELD & Son, manufacturers of Stained and Leaded glass. Designs and estimates furnished on application.

PAINTING, ETC.

C. F. PRETTY, PAINTER, GLAZIER, Kalsominer, Paper Hanger, Decorator and Frescoer; all orders strictly attended to and promptly executed; corner 4th and George St. Your patronage solicited.

G. S. MABEE, WALL PAPER IN the latest patterns; painting and calsomining; best of work in short order. G. S. Mabee, 255 Clarkson St., New Westminster.

VETERINARY.

HICKINGBOTTOM BROS., VETERINary Surgeons, Physicians and Dentists; honorary graduates of Ontario Veterinary College. [illegible] Office at Tiller Bros.' Livery Stables, Columbia St., New Westminster. Telephone No. [illegible]; all calls promptly attended.

VETERINARY—DR. J. B. MACMahon—Veterinary Surgeon and Dentist; treats all diseases of domesticated animals; lameness a specialty. Office and infirmary at the Crown Livery Stables; telephone 45. If your horse is in poor condition, have his teeth examined by MacMahon.

The Ledger.

NOTES AND COMMENTS.

The great success which has in past years attended the annual agricultural and industrial exhibition in this city has every promise of being repeated this fall. The advantages of this show to the city and district are very great. During the few days of the fair the city is thronged with visitors, many of whom come from distant parts of the world. These latter, for the most part, only happen in at the fair while travelling through the country. But they cannot fail to get their minds fully enlightened with regard to the immense productiveness of the soil, the variety and extent of our native industries, the degree of refinement and culture that is steadily growing in this far off portion of the globe, and the impressions they thus obtain are carried away with them to spread the fame and enlarge the prosperity of our highly favored Province. Pity 'tis that this immense object lesson could not be maintained the whole year round, instead of only for the few days of the fair. September is unfortunately not the month when foreign visitors most abound in the province, and the consideration of these matters has led some citizens into an enquiry whether it would not be possible to maintain some sort of a permanent exhibition of the products of the Province in this city. The spacious exhibition building in Queen's Park remains practically unused and vacant except during the fair week in September, and it would afford fine accommodation for a permanent exhibit. There are many products of the farm that could stand from one year's end to the other without much deterioration, such as grain, sheaves, grasses, preserved fruit, etc., and these being supplemented with the articles (now [illegible]) of Provincial manufacture and specimens of the mines and forests of the country, would make up a very interesting and instructive show of a prominent character. Besides these, a wing of the building might be devoted to the purposes of a museum wherein specimens of the great variety of animal and insect life on the Pacific Coast might be exposed to the view of the curious and the investigation of the learned and after progress had been made in this direction, or contemporaneous with it, why might not the nucleus of a "zoo" and aquarium be introduced? All these things are not necessarily very expensive, and besides being a great attraction to the Park, they would be a constant and most valuable advertisement of the country. Visitors to the city at all periods of the year would visit and inspect them for the purpose of the information they would convey, and being the only exhibition of the kind in the Province, New Westminster and the surrounding district would be associated with it in the visitors' minds as the centre of the productive portion of the coast country of British Columbia, which undoubtedly it is.

The sewerage question was briefly discussed at the City Council last night, and as readers will learn by the report which we publish in another column, the discussion gave little hope of any earnest action being taken in the matter for some time to come. The reception of the street improvement loan bylaw the other day indicates that the ratepayers are not in any very favorable humor at present to increase their burdens. The process of keeping the rate of taxation down by increasing the assessed value of real estate has reached its limit, for the reason that this year the assessment was made on a basis of the full value. The increase of assessment, therefore, that will take place in succeeding years will depend on the increased market value of real estate. That there will be expansion in this direction is not to be doubted, but we do not think it wise to count too much on that contingency. In forecasting the financial capabilities of a corporation such as New Westminster, speculation on the probabilities or possibilities of the future should not be given too free a rein. The conditions that prevail now should be made the substantial basis of the calculations. A system of sewers in this city is a necessity, and it can be best obtained by entering upon a policy of retrenchment in expenditures on other works, and the most careful trimming of those expenditures which are controllable. We do not advocate a policy of niggardliness in necessary and beneficial services, for that is after the most mistaken economy. The auditor's report for the present year, however, will show a pretty big sum expended on account of errors that have been made and executive illegalities that had to be straightened out by very expensive processes before the legislature and the courts. A "brilliant" policy of administration, loudly applauded on the moment, *is not unusually followed by a very* murky reaction when the time to settle for it comes around. But the conditions in this city are still very hopeful, and it will be satisfactory to see the Council take up the sewerage undertaking in a vigorously businesslike manner. Ald. OVENS' proposal last night to secure plans by means of a competition among engineers for the best system, is good. When these plans, and the estimates of cost, are before the Council, there will be the necessary material on which to figure out the feasibility of undertaking the work in the immediate future. One most important thing is to avoid *damaging the credit of the city by* piling up the bonded debt during the construction of some extensive public works, which will, after they come into operation, be self-sustaining, but which, in the meantime, will form a very considerable drain on the current revenues of the city. To do a thing which will damage the city's credit in the money market, would occasion the destructive process of burning the candle at both ends. The city is thoroughly capable of handling the undertakings it now has in hand, and the important question to be settled regarding the sewer system is whether it should be undertaken forthwith or post[illegible] will have been completed and paying its own way by the revenues from the service?

The following is a pretty strong denunciation of Sir HECTOR LANGEVIN'S department, coming as it does from the Montreal Journal of Commerce, a paper that has heretofore given a very free support to the Conservative Government:

"They (the Public Works people) can take their choice of a disagreeable dilemma. Either there was an extraordinary deficiency of engineering foresight and skill in drawing the specifications, or they were changed to suit the contractors. The evidence goes far to establish that the specifications for Government works were manipulated by the contractors with marvellous freedom. The enormous profits made on the public works done by the illustrious firm that secured such changes in specifications prove also one of two or three things. Either the officials of the department were grossly, almost incredibly, ignorant of the cost of the works for which they let contracts, or the contractors stood in with each other, presuming upon this ignorance, or the department let contracts at a price to yield outrageously inordinate profits. One time the net yield was over 40 per cent! That five persons should each have reaped a fortune out of a public work, the total cost of which was under $700,000, is a most scandalous reflection on the business management of the Public Works Department. It is especially damaging when taken in connection with Mr. McGreevy's intimacy with its private affairs, and the Engineer's reception of jewels from the contractors."

TO CONTRACTORS.

TENDERS WILL BE RECEIVED BY the undersigned up to 4 p.m. on *Tuesday, 4th August,* for the erection of a

Four-Storey Brick and Stone Building,

Columbia, Lorne and Clarkson Streets, for T. J. Trapp, Esq.

G. W. GRANT, Architect.

New Westminster, July 25, 1891.

ELECTRIC LIGHTING.

APPLICATIONS WILL BE RECEIVed at this office for incandescent lighting, from persons residing between 3rd and 12th streets, from the river up to 5th Avenue (Melbourne Street). As the supply is limited applications should be made at once.

D. ROBSON, City Clerk.

City Clerk's office, July 25, 1891.

CITY VOTERS' LIST.

NOTICE IS HEREBY GIVEN THAT, pursuant to the voters' list clauses of the New Westminster Act, 1888, a Court will be held by the Hon. W. Norman Bole, Judge of the County Court, at the City Hall, on the [illegible] day of July, 1891, at 2 o'clock in the afternoon, to hear and determine the several complaints of errors and omissions in the voters' list of the City of New Westminster for 1891.

All persons having business at the Court are required to attend at the said time and place.

Dated the 28th day of July, 1891.

D. ROBSON, Clerk of the City of New Westminster.

MORTGAGEE'S SALE.

APPLICATIONS WILL BE RECEIVed by the undersigned up to noon of the 5th of August, 1891, for the purchase of the northeast quarter of Section 29, Township [illegible], New Westminster District. Apply to ARMSTRONG, ECKSTEIN & GAYNOR, Solicitors for the mortgagee.

NOTICE TO BUILDERS.

TENDERS FOR THE ERECTION OF a frame house on Clinton Place, New Westminster, will be received by the undersigned up to noon Saturday, 1st August.

SHARP & MACLURE, Architects.

New Westminster, 21 July, 1891.

TO BUILDERS.

TENDERS WILL BE RECEIVED BY the undersigned up to noon on Friday, the 31st July, for the erection of two detached Dwellings on Royal Avenue.

G. W. GRANT, Architect.

New Westminster, July 22, 1891.

Well Digging

The undersigned is now prepared to sink wells in any part of the city or country, at moderate rates. Orders may be left at THE LEDGER office.

M. SORENSON.

Front Street East, Westminster.

NOTICE.

SIXTY DAYS AFTER DATE I INtend making application to the Chief Commissioner of Lands & Works for permission to purchase, for pastoral purposes, Savery Island, save and except those portions of said Island held by myself and J. M. Fagg under preemption record.

JOHN GREEN.

New Westminster, B. C., May 28th, 1891.

CITY DEBENTURES.

TENDERS WILL BE RECEIVED UP to noon of Saturday, Aug. 1st, 1891, for Debentures of the City of New Westminster, B. C., amounting to $175,000. Debentures are for $1,000 each, payable on the 17th June, 1925, in the City of New Westminster, and bear 5 per cent interest per annum, payable on the 1st day of January and July in each year, from the date of delivery of the Debentures. Debentures will be ready for delivery at New Westminster when required. Tenders to state number of Debentures that will be taken, and the amount of premium that will be paid, and to be endorsed, "Tender for Debentures," and addressed to the undersigned. The highest or any tender not necessarily accepted.

D. ROBSON, City Clerk.

New Westminster, B. C. June 24, 1891.

NOTICE.

FIVE HUNDRED DOLLARS REward will be paid to anyone who will give such information as will lead to the apprehension and conviction of any person or persons found guilty of buying or selling any salmon from or to any of the fishing boats belonging to the undersigned:

DELTA CANNING CO. (J. A. Laidlaw)
LAIDLAW & CO. (J. A. Laidlaw)
LAIDLAW NO. 2. (J. A. Laidlaw)
BON ACCORD FISHERY CO.
WELLINGTON PACKING CO. (Thos. E. Ladner, Manager)
HARLOCK PACKING CO. (H. E. Harlock, Manager)
EWEN & CO. (Alex. Ewen)
ANGLO-B.C. PACKING CO. (E. A. Wadhams, per H. B.-I.; M. M. English, Peter Birrell, per H.B.-I.; H. Bell-Irving)
J. H. TODD & SON (for Richmond and Beaver canneries)
BRITISH COLUMBIA CANNERY CO. (H. J. KIRKLAND, Manager)

NOTICE.

In the County Court of New Westminster holden at Vancouver.

THE SITTING OF THIS COURT fixed for the 2nd of July, is at the special request of the bar postponed, and the next sitting will be held on Thursday, the 6th of August, at 11 a.m.

By order.

A. E. BECK, Registrar.

NEW WESTMINSTER WATER COMMISSION.

NOTICE TO CONTRACTORS.

SEALED TENDERS ADDRESSED TO the Chairman of the Board of Water Commissioners, New Westminster, will be received up to 4 p.m. of Friday the 31st July 1891 for the work of

LAYING THE DISTRIBUTION SYSTEM

of the New Westminster Water Works in [illegible]

ARTHUR BELL, Engineer.

July 5th, 1891.

NOTICE.

In the Supreme Court of British Columbia.

In the matter of the "Quieting Titles Act". And in the matter of Lot 4, Block 12, New Westminster City, Province of British Columbia.

NOTICE IS HEREBY GIVEN THAT on the 27th day of June instant an application was made to The Honorable Mr. Justice Crease for a Declaration of the Title of James McNamara as owner in fee simple in possession of said Lot 4, Block 12, New Westminster City, and that the said James McNamara was thereupon adjudged to be the owner thereof in fee simple. And it was ordered that after publication of a notice of said decision in some weekly newspaper in the City of New Westminster for the period of four weeks a declaration of the Title of the said James McNamara as such owner in fee simple will be given, unless in the meantime notice in writing of objection thereto be given to the Registrar of the Supreme Court at Victoria.

Dated this 1st day of July, A.D. 1891.

WALKER, PEMBERTON & DUMBLETON, Solicitors for the Applicant.

LYAL & CO.

BOOKSELLERS & STATIONERS

Have resumed business in the

HAMLEY BLOCK

(Hall's old stand)

COLUMBIA STREET, NEW WESTMINSTER

B. MARSHALL

DRAYMAN.

Columbia St.

Next to C. P. R. station, is prepared to receive orders for

New Wellington Coal.

Orders attended to promptly. Telephone No. 100.

Bank of Montreal

CAPITAL, all paid up, - $12,000,000
REST, - - - 6,000,000

A SAVINGS' BANK DEPARTMENT

Has been opened in connection with this Branch.

Interest Allowed at Current Rates.

At present 4 per cent.

GEO. D. BRYMNER, Manager.

FISHING TACKLE

Rods, Reels, Lines, Casts and Flies in great variety. Complete line of AYRES' Cricket & Lawn Tennis Goods.

Gun Repairs Promptly Attended to

CHAS. E. TISDALL

GUNMAKER

508 CORDOVA Street VANCOUVER

FONTHILL NURSERY

(Nearly 700 acres.)

Nurseries at Fonthill, Ont.

We have the finest assortment of Fruit and Ornamental Trees, Shrubs, Roses, etc., of any firm in Canada, and our reputation for delivering first-class stock is unquestionable.

Catalogues free on application to

STONE & WELLINGTON,

Victoria, B. C.

Office, Room 6, 53 Yates Street.

J. ALLEN CLARK, Manager.

AGENTS WANTED

HARDWARE

TWO CARLOADS OF HARDWARE for the spring trade have just been received, opened up and marked at close prices. We carry a full line of builders' supplies, making specialties of Locks, Building Paper and Nails. We also have a most magnificent stock of Cutlery.

CUNNINGHAM BROS.

F. CRAKE,

WATCHMAKER : and : MANUFACTURING : JEWELER,

Columbia St., Three Doors West From P. O.

Silverware at bottom prices. Simpson, Hall, Miller & Co., Wallingford, Conn., celebrated Plated Ware, quadruple plating, took first prize over all competitors at Toronto Exhibition, 1890. Gold and Silver Watches, Diamonds and Gem Rings, Jewelry, Clocks, Spectacles etc. A large stock of New Artistic Goods in Plated Ware and Jewelry will arrive shortly. Call and see prices, no trouble to show goods.

ESTABLISHED 1877 NEW MILL ERECTED 1890

BRUNETTE SAWMILL Co.

[LIMITED]—NEW WESTMINSTER, B.C.

MANUFACTURERS OF Lumber, Shingles, Lath, Bill Stuff and Long Timber up to 100 feet. ALSO Flooring, Ceiling, Rustic, Siding, Mouldings, Pickets, Scroll and Turned Work, Sash, Doors, Window and Door Frames.

—House Finish of all Kinds.—

Accurate Work Guaranteed

KILN DRIED LUMBER AND SHINGLES. SALMON AND FRUIT BOXES. WE HAVE NO SPECIALT[Y]

Shipping Facilities by River, Ocean or Rail Unsurpassed.

NOTICE--EXPLOSIVES

We deliver Explosives daily at 4 p.m. All parties requiring the same, must place their orders on the previous day. A full line of DYNAMITE, JUDSON BLASTING and SPORTING POWDERS, DETONATORS and FUSE always on hand at our Liverpool Magazine.

Sole Agents for the JUDSON POWDER COMPANY.

T. J. TRAPP & CO.

Columbia Street, New Westminster

HARDWARE MERCHANTS

ROYAL CITY PLANING MILLS CO.

LIMITED

Richards Street, ... New Westminster

Manufacturers and Dealers in Rough and Dressed Lumber, Shingles, Shakes, Laths and Pickets.

Salmon Boxes, net Floats, Trays, and all kinds of Wood Furnishings for Canneries, Doors, Frames, Windows, Mouldings, Blinds, Railings, Balusters, Brackets, newels. All kinds of Plain and Fancy Turned Wood.

TIME TABLE

Str. ROBT. DUNSMUIR

W. ROGERS, Master.

CARRYING HER MAJESTY'S MAILS

LEAVES

New Westminster for Vancouver Mondays 8 a.m.
Vancouver for Nanaimo Mondays 1 p.m.
Nanaimo for Vancouver Tuesdays [illegible] a.m.
Vancouver for Westminster Tuesdays [illegible] p.m.
Westminster for Vancouver Wednesdays [illegible]
Vancouver for Nanaimo Wednesdays 1 p.m.
Nanaimo for Vancouver Thursdays [illegible] a.m.
Vancouver for Westminster Thursdays [illegible] noon
New Westminster for Nanaimo Fridays [illegible] a.m.
Nanaimo for New Westminster Saturdays [illegible] p.m.

On arrival at Vancouver the steamer will land at Evans, Coleman & Evans Wharf, Abbott street.

M. L. FOLEY
Lumber Broker

EMPLOYMENT AGENT.

Real Estate and Accident Insurance.

Foreign Timber Trade a specialty. N. B.—Bills of Lumber furnished builders as per plans and specifications. OFFICE, Front St., opposite C.P.N. wharf. P. O. Box 11. Telephone 5.

Notice to Loggers

T. RIDDLE

BLACKSMITH

Makes a Specialty of Loggers' Tools, Jack Dogs, Wedges, Blocks, Boom Chains, etc.

Columbia Street, New Westminster

NEW VANCOUVER

COAL

Mining & Land Co. Ltd. (of Nanaimo.)

NEW WELLINGTON COAL.

(SCREENED)

The hardest, cleanest and most economical Coal mined on the Pacific Coast.

$8.00 PER TON

Delivered free to any part of city. Apply to our agent:

J. W. CREIGHTON,

WEBSTER'S WHARF

Quotations given for all qualities of coal to steamboat owners, manufacturers and the trade. Telephone 105.

JOHN JOHNSON
WOOD

MERCHANT AND GENERAL TEAMSTER

Orders left at McDonald Bros.' store, Columbia Street. Telephone No. 81. Orders will receive prompt delivery for

DRY ALDER AND FIR WOOD

H. W. TERNAN.

REAL ESTATE AG'NT

CENTREVILLE, CHILLIWACK, B.C.

Lots for sale in the flourishing town of Centreville and Huntingdon, also farms in all parts of the District. Owing to my extended knowledge of the Chilliwack country I can give investors good bargains. Correspondence solicited.

THE CROWN STABLES

Finest Horses and Vehicles for hire in the city.

LADIES, when you go calling, telephone for our new Coupe.

STABLES, 97 Carnarvon Street; open day and night.

A. E. CLARK, Proprietor.

Telegraph Hotel

FRONT STREET.

Board and Lodging $[illegible] per week; Single Meals [illegible] cents; Beds [illegible] cents. The bar is supplied with the best brands of wines, liquors and cigars.

MARY HOGAN, PROPRIETRESS

BANK OF BRITISH COLUMBIA

(Incorporated by Royal Charter 1862.)

Capital Paid Up £600,000 $3,000,000
(With power to increase.)
Reserve Fund £200,000 $1,000,000

The Bank has opened a

SAVINGS BANK DEPARTMENT

In connection with their banking business, and are now prepared to receive DEPOSITS of ONE DOLLAR and UPWARDS, upon which interest will be allowed at current rates. Present rate

Four Per Cent Per Annum.

Deposits received for fixed periods and interest allowed on terms which may be ascertained on application.

E. A. WYLD, Acting Manager.

New Westminster, 2nd January, 1891.

MERCHANTS EXCHANGE

The handsome saloon near C. P. R. depot now fitted up and stocked with a good supply of genuine

LIQUORS AND CIGARS.

Local and foreign newspapers taken. Call and test the "Good Cheer."

JAMES PUNCH, Proprietor.

A. M. NELSON,

Produce and Commission Merchant.

Californian fruits of all kinds; fresh ranch eggs always on hand; fresh cherries from California, prepared to serve retail stores. On Wise wharf.

CENTRAL HOTEL

Corner Columbia and Douglas streets, New Westminster, B. C.

JAMES CASH, Proprietor

Rates $1 to $1.50 per day. Reduced rates by the month. Refurnished and refitted throughout in first-class style.

W. TURNBULL & CO

Builders and Contractors

BRICK

Delivered to any part of the city at reasonable rates.

New Westminster Brewery.

This old established brewery has been put in thorough working condition, and is turning out a first class quality of beer. Families supplied. All orders left at McDonough's store on Front Street will have prompt attention. Brewery located at Sapperton. Telephone 75.

JAMESON, COCHRAN & Co., Proprietors

Canadian Pacific Railway Company

PACIFIC DIVISION.

TIME TABLE.

UNTIL FURTHER NOTICE TRAINS will depart from and arrive at New Westminster Depot as follows:

DEPART.

7:30—For Vancouver, Whatcom and all points south.
11:30—Connects at Junction with No. 1 Express from the east for Vancouver, Victoria, etc.
14:25—Connects at Junction with No. 2 Express for Winnipeg and all points east.

ARRIVE.

10:45—Local from Vancouver.
12:40—Express from the East.
15:40—Local from Vancouver.
20:02—Local from Vancouver.

STEAMSHIPS

sail from Vancouver *for China and Japan* as follows:

Empress of India .... July 29.
Parthia .... August [illegible].
Empress of Japan .... September [illegible].

For full particulars as to rates, etc., call or write to D. E. BROWN, Asst. Gen'l Freight, and Pass. Agent, Vancouver, B.C. J. B. JOHNSON, Agent, New Westminster.

Canadian Pacific

NAVIGATION Co.,

(Limited.)

TIME TABLE No. 14.

Taking effect June 25, 1891.

VANCOUVER ROUTE.

Victoria to Vancouver—Daily, except Monday, at [illegible] o'clock.

Vancouver to Victoria—Daily, except Monday, at 13 o'clock, or on the arrival of the C.P.R. No. 1 train.

NEW WESTMINSTER ROUTE.

Leave Victoria—For New Westminster, Ladner's Landing and Lulu Island, Sunday at 23 o'clock, Wednesday and Friday at 7 o'clock. Second steamer for New Westminster connects with C.P.R. train No. 2, going east Monday.

For Plumper's Pass, Wednesday and Friday at 7 o'clock.

For Moresby Island, Friday at 7 o'clock.

Leave New Westminster—For Victoria, on Monday at 13 o'clock, Thursday and Saturday at 7 o'clock.

For Plumper's Pass, Saturday at 7 o'clock.

FRASER RIVER ROUTE.

Leave New Westminster—For Chilliwack and way landings every Tuesday, Thursday and Saturday at 7 o'clock.

NORTHERN ROUTE.

Steamships of this Company leave for Port Simpson and intermediate ports on the 1st and 15th of each month. If sufficient inducement offers, will call at points on the West Coast and Queen Charlotte Islands.

BARCLAY SOUND ROUTE.

Steamer Maude leaves Victoria for Alberni and Sound ports the 10th of each month.

BUTE INLET ROUTE.

Steamer Rainbow leaves New Westminster every alternate Friday at 8 p.m., for Burrard Inlet, Comox and [illegible] calling en route at Nelson's and Nodales Channels, Bute Inlet and intermediate points.

The Company reserves the right of changing this time Table at any time without notification. Steamers leave by standard time.

G. A. CARLETON, General Agent. JOHN IRVING, Manager.

MARTIN HUBAND & CO., LICENSED CITY

SCAVENGERS

Orders Promptly Attended to Neatly and Clean.

Address: MARTIN HUBAND & CO. [illegible]

TWO CLASSES OF BUSINESS MEN.

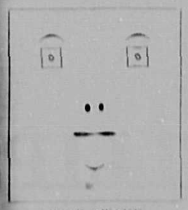

WIDE AWAKE

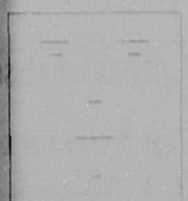

FAST ASLEEP

THE WIDE AWAKE BUSINESS MAN pleases the wide awake customer of the other kind say nothing. The best thing about money is the fun you can have spending it. You'll get more solid enjoyment out of what you spend at the **BONANZA GRILL ROOM** than at any similar establishment in the city. Seasonable delicacies. Meals from 15 cents. Everything of the finest—even the price—and that is the small end of nothing whittled down to a fine point. Foundry on Front Street, near depot.

A. WHITLOCK, Proprietor.

The Ledger.

CITY COUNCIL.

CONCLUDED FROM FIRST PAGE.

sides from Brunette street to Columbia street, and on one side from Columbia street to Richmond street; Sherbrooke street, cleared, and a 25 foot street made from Columbia street to Eighth avenue; Mary street graded to city limits; Princess street, graded full length; Ash street, graded full length; Alexander street, graded with sidewalk and gutters laid; McInnes and Holbrook streets, graded full length; Royal avenue, graded between John and Mary streets; Carnarvon street, graded and sidewalk laid between Mary and Clement streets; Albert Crescent, graded full width. Further reporting that they have employed men to clear stones and rubbish off all streets; that the C. P. R. Co. be notified to have plank placed between the rails and Columbia street below station; and recommend that Belleville street be graded between Ninth and Tenth streets; and that the city clerk be instructed to notify Jno. Patterson to commence his work on Sixth, Seventh and Eighth avenues at once, as after the first of August if the said work is not under way by that date his securities will be called upon to finish the work. Adopted.

Ald. Ovens asked when the work is going to be commenced on Douglas street.

Ald. Scoullar said the engineer was about to proceed with the grades; this street would not be neglected.

Ald. Ovens said it had been pretty much so in the past.

BYLAWS.

The Lulu Island Lands, Land Sales Confirmation and Street Debenture bylaws were read a third time and passed.

Council went into committee of the whole on the Vehicle Bylaw, Ald. Sinclair in the chair.

A lengthy discussion took place on the question of tariff. No one seemed to have any definite plan to submit.

His worship said it was scarcely the thing for hackmen to charge exactly the same rate from the station to the hotels and to the city limits.

Ald. Scoullar thought fifty cents little enough to charge, because the hackmen lost time waiting at the stations for passengers.

His worship contended that fifty cents from the station or wharf to the hotels was an extortion and most people thought so. He related several instances where he himself had been victimized in Victoria, in being drawn from the boat landing to the Driard Hotel.

The chairman referred to the gurneys of Vancouver and thought their charges about right.

Committee rose and reported progress and asked leave to sit again.

A committee of three was appointed to enquire into the question of charges. The committee is composed of Ald. Scoullar, Walker and Kennedy.

NEW BUSINESS.

Moved by Ald. Walker, seconded by Ald. Ovens, that the city treasurer and city engineer be instructed to report to the Council at the next meeting the expenditure already made and to which the Council is committed for this year, under the superintendence of the Board of Works, showing the different wards benefited, and also the items for which appropriations have been voted. Carried.

Ald. Walker explained that the bylaw had been introduced on the plan of giving each ward an equal proportion in the expenditure. Some of the wards have already had $5,000 of the $25,000 then voted, spent upon them, and could not of course, expect any more. He then read a statement of expenditures up to the end of June supplied to him by the city treasurer.

Ald. Keary took exception to the sum mentioned by Ald. Walker as being spent in the various wards.

Ald. Walker explained that he had spoken in reference to the $25,000 bylaw.

Ald. Scoullar drew attention to the Sapperton ward upon which a necessarily large expenditure had to be made when the ward was taken into the city. This should not prevent the ward receiving more expenditures. He moved that the aldermen of the various wards send in a rough estimate of what streets they want done, to the board of works, before next Monday. By this time the treasurer's report would be in and the matter could be expeditiously and intelligently dealt with.

Ald. Sinclair said that thinly settled wards could not expect to receive as much consideration in matters of this kind as the more central and populous wards.

Moved by Ald. Keary and Ald. Kennedy, that a telegram be sent to G. E. Corbould, M. P., asking him to press upon the government the necessity of having a sum placed in the estimates for the widening of Columbia street opposite the Penitentiary Reserve if deemed advisable by the Mayor and Board of Works.

His worship asked Ald. Keary to withdraw this resolution. He had not been able to speak to Ald. Keary before the meeting or he never would have brought that resolution in. He could assure Ald. Keary that what was now requested of him was all right.

Ald. Keary rose with a puzzled and dubious expression of countenance and said he scarcely grasped his worship's idea. It was perfectly patent that nothing unreasonable was asked in that resolution.

His worship replied that if Ald. Keary would please withdraw that resolution he (the mayor) would send Mr. Corbould a telegram if Ald. Keary liked. He (his worship) had good reasons for asking. It was sometimes not advisable to be poking up members; it never did any good.

Ald. Scoullar—Don't do any good? I think it does and I'd poke 'em up, and with a precious long stick, too.

His worship—They might poke back.

Ald. Scoullar—That's all right; some of these members need stirring up and it's only right they should get it. That resolution is perfectly in order and it should go as it is.

Ald. Keary said that as his worship had offered no valid reason why the resolution should not be put, he must respectfully beg to decline his worship's invitation to withdraw it.

The resolution was then put and carried.

Ald. Walker asked what had been done regarding the electric light scale of charges. He objected to the way in which the matter had been conducted.

It was explained that the electric light business would be brought up for discussion and settlement next Monday evening.

QUEEN'S PARK PUMP.

Ald. Scoullar asked that the chairman of the Park Committee have the pump at the Park repaired.

Ald. Sinclair said the athletes who congregate there had used so much water that the supply had temporarily given out. He promised to have the matter attended to at once.

SUNDAY FERRY TRIPS.

Ald. Kennedy asked for information about the ferry. At present the boat was run on Sundays at such hours that people who came over to attend church in the morning could not get back until 9 o'clock in the evening.

Ald. Walker said the whole matter had been carefully considered and the present times were thought the best to suit the greatest number; two trips in the morning and two at night. There had been a considerable amount of protesting. The men on the boat had also to be considered and the hours at which the ferry ran on Sundays gave them a fair day's rest.

DANGEROUS TREES.

Ald. Scoullar recommended that a general bylaw be drawn up compelling owners to cut down dangerous trees on their lots. Many trees were now standing on these private lots that were a menace to public safety.

His worship thought it would cost about as much to bring in a bylaw as it would to send round a gang to cut down all the trees.

Council then adjourned until next Monday night at 8 o'clock.

GAS IN THE MINE.

An Explosion in the Wellington Colliery Causes Great Alarm.

News was received in Nanaimo on Saturday morning that an explosion had taken place at the East Wellington colliery, No. 2 shaft. At first the wildest reports got into circulation from the fact that a report that three men had been burned got changed to a statement that only three men had been got out of the mine. It was known that about forty men were engaged on the morning shift in the No. 1 and 2 shafts of the colliery, hence the excitement became intense. As a great many men have families and relatives in Nanaimo, quite a number went to the scene of the accident. The telephone reports, however, soon contradicted the statements, and it was found that an explosion of gas had taken place in the west level of the East Wellington colliery, and that Jas. Bradley, Wm. Griffiths and Archibald McBrown were burned with gas, the two first named seriously, the latter not so badly. Bradley and Griffiths were taken to the Nanaimo hospital, where their injuries were treated. A representative of the Free Press went to the scene of the accident and found little excitement round the village and hardly any one at the top of the two pits where the accident occurred. Soon after arriving the engine bell rang five times, the signal that the men were coming up, and shortly Cottomer appeared. He being interviewed said that between thirty and forty men were down and after the explosion all except the three named came out unharmed and the injured men were burned, he didn't know how badly.

The Columbia Street Water Tank.

City gaze upon the water tank, through all the livelong day.
It adds a pleasing charm to our principal highway.
Its architectural beauty is a marvel to behold,
And its paintless lineaments fill us with respect untold;
There's not a man in all the town, unless he be a crank,
Who can pick a flaw or find a fault with Curtis' water tank.

It stands alone, a monument of aldermanic taste,
A glorious pillar of the views of guileless minds and chaste,
Let the base uncultured mob sneer at it if they will,
The water tank is here to stay, its mission to fulfill;
Although it may be somewhat crude and inopportune[illegible],
It stands today the city's pride—Dave Curtis' water tank.

PSALM RILEY.

Westminster, July 27, 1891.

Hotel Arrivals.

AT THE HOTEL DOUGLAS—J Hanbury[illegible], Kamloops; William Taylor, George C Hodge, Vancouver; S H Webb, Tokio, Japan.

AT THE COLONIAL HOTEL—Charles Gurbean, W G McKenzie, Victoria; C N Davidson, A H Cotton, L B Rose, E E Spaulding, W S Taylor, E Nicolls, Louis Dauverau, W L Faran, W J Gallagher, Vancouver; St Brown, Hunter, London, Eng; J A Walbane, Lanesee; D W Spildbury, Whatcom; W F King, Ottawa; E S Ingalls, Port Townsend; Wm Campbell, Brandon; W S Maher, Upper Sumas; H Rowe, Winnipeg; A Schroke, San Francisco; H Ramsay, New Whatcom; George Basford, S C Poe, H Bradburn, Portland; John Kirkland, Ladners; George B Lockhart, Whatcom.

AT THE QUEEN'S—D A Mutchison, Hastings; W J Vollet, Durham, Ont; M Cummings, Sault Ste Marie; J R Crosby, Minneapolis; A P Judge, city; D L Macfarlane, Chas, Scotland; H Block, F A Mapes, Vancouver; Louis Dauverau, wife, L A Martin, John H Wolliams, Edith A Wolliams, London, Eng.

CHILLIWACK!

For town lots, acre property or farms in the famous Chilliwack Valley. Apply to the undersigned, who is part owner of the Chilliwack Townsite and can give extra bargains.

J. T. WILKINSON.

JOHNSTON

SELLS

THE BEST BOOT

IN THE PROVINCE.

I. O. O. F.

EXCURSION

—TO—

Ladner's Landing.

Under the auspices of Royal City Lodge, No. 18.

BY STEAMER DELAWARE,

TUESDAY, AUG. 4.

Steamer will leave Mathers & Milligan's wharf at 1 o'clock p. m. and will meet an excursion of the Vancouver Lodges at the Landing, where a programme of athletic sports and other amusements will be carried out.

Tickets—Gentlemen $1.00, Ladies 50 cents, Children under 12 years 25 cents.

Port Simpson has adjacent to it the largest salmon canneries on the coast, and from its nearness to the seal fisheries it must also become the headquarters of the seal fishing industry and the large fleets therein engaged. It has back of it millions of acres of rich prairie land, which in time will be peopled with ranchers and farmers, who will contribute to the building up of a large city.

PORT SIMPSON

The Coming City of the North Pacific, is Now on the Market and offers one of the Best Speculations of the Day.

Port Simpson affords the same opportunity to investors today that Vancouver did ten years ago. Ten years ago lots in Vancouver that are selling for $2,000 could have been purchased for $20, and there was not so much certainty of a railroad to Vancouver at that date as there is today of a railroad to Port Simpson.

Nature has determined Port Simpson for a Metropolis. It possesses the only harbor on the North Pacific Coast, and that harbor is pronounced by all mariners (including a British Admiral) to be the finest and safest in the world.

Port Simpson is five hundred miles nearer to Japan than are Vancouver and Victoria, and with the completion of the railway from Port Simpson to Port Churchill, on Hudson's Bay—only a question of time—it will be on the shortest route between England and the Orient, and must command a large share of the trade of the Orient.

It is the only place on the North Pacific Coast that can be reached by the railways that are pushing northwestward from Edmonton and Prince Albert, and without any doubt will be the terminus of another transcontinental railway within a few years.

The property now offered to the public must, by reason of its location—which stands to the surrounding lands just the same as the peninsula on which Vancouver stands—be the site of the future city.

On Queen Charlotte Islands—situated in the Pacific Ocean, nearly opposite Port Simpson—there is an unlimited supply of first-class coal, and it is also thought there is a good supply of coal adjacent to the Port on Work Channel, which is to Port Simpson what Barrard-Inlet is to Vancouver.

The Hudson's Bay Co. has had a trading post at Port Simpson for years, and it is the headquarters on the North Pacific Coast for the large and important trade of that rich and powerful company. The attention of the public is called to the fact that, as a rule, wherever the Hudson's Bay Co. has planted its trading posts, there have grown up important cities. Fort William, Winnipeg, Edmonton and Victoria are illustrations of this fact.

C. R. Tuttle, author of "Our Northland," published recently, concludes his interesting work as follows: "And in respect of transcontinental transport or travel from the United Kingdom to the far east, the advantages of the Hudson's Bay route, in connection with a railroad from Churhill to Port Simpson, will not only afford a safe national route, but so greatly minimize time and distance, that with its establishment Canada will become one of the most important parts of the British nation, and absolutely indispensable to the Mother Country. In view of these things, one may reasonably hope that England will eventually aid the Dominion in the construction of the Hudson's Bay railway. The importance of Canada to the parent country is so great that, in a few years at most, one may expect to see a disposition manifested on the part of the latter for closer federal relations. With this will surely come the means of a larger development of Canadian resources, the construction of railways in connection with Hudson's Bay, and the establishment of an extensive international commerce through channels on Canadian latitudes, and consequent national prosperity. Such are the prospects of Our North Land."

For Plan of Townsite, Prices, Etc., Call on

WOODS & POLLEY

COLUMBIA STREET.

A few lots or a block or two purchased now may make the fortune of the investor. Prices are low and terms easy, only one-fifth cash being required, and the balance on time without interest. The owners of the townsite are among the most responsible and wealthiest citizens of Victoria. They are offering only a limited number of lots. First comers get first choice.

I WILL SELL BY PUBLIC

AUCTION

At my Office on Columbia Street, New Westminster, B. C., on

SATURDAY, 1ST OF AUG.,

at 8 p. m. By order of His Honor Judge Bole, in the County Court of New Westminster, the following, that is, the southeast quarter of Section 16, Township 12, New Westminster District, in the municipality of Maple Ridge, partly improved and containing 160 acres. Also by order of the mortgagee, the improved farm, being the NE ¼ of section 26, T. 8, I. G. 2, New Westminster District; 160 acres of this is fine prairie land, 20 acres under cultivation and 30 acres of fine cedar and spruce timber; good log house and barn. Parties looking for a bargain should not miss this opportunity.

T. J. TRAPP,
Auctioneer.

New Westminster, B. C., July 15th, 1891.
Full particulars cheerfully given.

ANNIE WRIGHT SEMINARY,

TACOMA, WASHINGTON.

BOARDING AND DAY SCHOOL FOR GIRLS.

The eighth year opens September 10th. For catalogue and admittance address,

MRS. SARAH L. WHITE,
PRINCIPAL.

MEAKIN'S

GRILL ROOM

Is now open to the public for CHOPS AND STEAKS—English Style.

Merchants' Exchange, Lefevre Block, Seymour Street — VANCOUVER

The Matter of a PERFECT FIT is, more than even the quality of the material of which a suit of clothes is made, the most important consideration. The finest cloth badly conformed to the shape of the wearer is worse than shoddy.

M. A. McRAE guarantees a Perfect Fit. Homespun put together by a competent tailor is more elegant than misfitting broadcloth. The immortal Shakespeare says: *"The Apparel oft Proclaims the Man."* The Bard is right. Therefore order your clothing from **M.A.McRae**

✤GIVING UP BUSINESS✤

$50,000 STOCK TO BE SACRIFICED!

GREAT BARGAINS.

The most extraordinary sale ever known in British Columbia. Dress Goods all of the finest quality. This is your opportunity. The fare over to Vancouver is but a small consideration. Terms will be strictly Cash, unless otherwise arranged for. Offers for the stock en bloc, with fixtures will be received, and satisfactory terms can be arranged with responsible parties.

TO THE TRADE.

OUR STOCK has been either imported direct from the manufacturers, or bought for cash in our own market, and quotations for quantities will be made as close as any wholsesale house.

COPE & YOUNG,

FERGUSON BLOCK, HASTINGS STREET, VANCOUVER.

McPhee Bros.,
Shipwrights & Boatbuilders
BOATS FOR HIRE
Beyond Royal City Planing Mills
New Westminster.

COAL
COAK AND WOOD

Old Wellington Coal—the only coal on the Pacific Coast that is entirely free from slate.

Orders may be left at Wm. McColl's store, Columbia Street, or at office corner Columbia and Eighth Streets.

TELEPHONE 13. **JAS. E. WIZE.**

SIR, One man is better than another, just in proportion as he dresses well. Talk as you will, it is the external appearance by which we judge a man at first sight, and first impressions are the most lasting. No man who can afford to buy a suit of clothes, can afford to have that suit ill fashioned. That is sound philosophy, and it can be lived up to only by ordering your garments from the Famous Westminster Tailor **Manson**

COLUMBIA ST., 2 doors west of McKenzie

HILL
AND
COATHAM
THE
DRUGGISTS
712
COLUMBIA ST.
NEW
WESTMINSTER

AN EXCEPTIONAL BARGAIN

Owner leaving country. An

Improved Ranch

of 160 Acres.

With new frame house, barn, etc.; 5 acres cleared; Langley District; for less than $10 per acre. Horses and farm implements at a sacrifice. Terms on this. Call for particulars at T. J. Trapp's, Columbia Street, for a few days only.

T. J. TRAPP

AUCTIONEER

Real Estate and General Agent

Property in all parts of the City; also CHOICE FARMING LANDS.

719 COLUMBIA STREET

OPPENHEIMER BROS.

COMMISSION MERCHANTS

Importers and Wholesale Dealers in

Groceries, Provisions, Cigars, Tobaccos, Etc.

100-102-104 Powell St.

P. O. Box 207 — Vancouver, B. C.

A FORTUNE FOR 25 CTS

10TH ANNUAL DRAWING OF THE **NATIONAL CLUB CONSULTATION** ON THE

Melbourne Cup of 1891

on November 3rd, 125,000 Dollars in 500,000 shares of 25 cents each. Two Thousand Prizes Guaranteed.

An Enlarged Programme, by special request of numerous Patrons in the United States and Canada. About 10 Horses entered. Every Horse drawn entitled to a Prize as follows:

1st Horse (Winner of Melbourne Cup)	$25,000	20 Cash Prizes of	$50 each	[illegible]
2nd Horse (Winner of Melbourne Cup)	10,000	20 Cash Prizes of	20 each	[illegible]
3rd Horse (Winner of Melbourne Cup)	5,000	40 Cash Prizes of	15 each	[illegible]
Starters Divide	5,000	200 Cash Prizes of	10 each	[illegible]
Non-Starters Divide	5,000	400 Cash Prizes of	25 each	[illegible]
2 Cash Prizes of $2,500 each	5,000	1250 Cash Prizes of	15 each	[illegible]
10 Cash Prizes of 1,000 each	10,000	Total		[illegible]

Not less than five Tickets sent to any single Address. 21 tickets for 5 dollars; 10 per cent commission deducted from Prizes, except the 25 dollar Prizes, which will be paid in full. Drawing takes place on October 30th, under official supervision. Printed results posted to all Subscribers. Amount of Prizes remitted to winners day after race. Further particulars in circular.

Remit Postal Order or Bank Draft, with 15 cents added for postal expenses. Make all Orders and address letters to

JAMES BURROWS, Sec. National Club, 33 George Street, Sydney, Australia.

Royal City Market

J. REICHENBACH

WHOLESALE AND RETAIL DEALER in FRESH & SALT **Meats**

FREE CITY DELIVERY. — FRONT ST., Next Vianen's Market

J. D. BENNETT,
WATCHMAKER AND JEWELER
130 Columbia St., New Westminster.

Watches, Clocks and Jewelry repaired. Satisfaction guaranteed.

GARESHE, GREEN & CO.
BANKERS.
GOVERNMENT ST., - VICTORIA, B. C.

Deposits received in gold, silver and U. S. currency. Interest paid on the same on time deposits.

Gold Dust and U. S. Currency purchased at highest market rates.

Sight Drafts and Telegraph Transfers, San Francisco, New York and Canada.

Exchange on London, available in all parts of Europe, England, Ireland and Scotland.

Letters of credit issued on the principal cities in the United States, Canada and Europe.

AGENTS FOR WELLS, FARGO & CO

WESTMINSTER
—AND—
VANCOUVER
ELECTRIC TRAMW'Y
ROUTE

NOTICE.—IF YOU WANT LOTS really on the Tramway Route, buy in Lot Thirty, Group One, while you have a chance.

Prices Reasonable. Terms easy.

HENRY V. EDMONDS.

COMMENCING MONDAY, JULY 27

GREAT CLEARANCE SALE

AT

OGLE, CAMPBELL & FREEMAN'S

Full particulars Tuesday. The Leading Dry Goods House of Westminster. 609-611 Columbia St.

NEWS OF THE CITY.

LOCAL BREVITIES.

Picture frames and mouldings in great variety at Thompson's studio. *

The crops in the vicinity of Wellington are reported in splendid condition.

Some fine examples of architectural drawing by local limners will be on view at the fall exhibition.

The big bush fire over the river is now burning at the extreme end of Mud Bay, but has abated considerably.

The heat has considerably abated, and yesterday was a comparatively cool day. The thermometer registered 81.

Six cents per lb., cash, paid for any quantity of good cherries at McDonald Bros. *

Some alterations that will considerably increase its capacity are being carried out in Cunningham Bros.' store.

Considerable excitement prevails at Victoria over the action of the government in withdrawing the Port Simpson property.

The new steamer Victorian will arrive in Victoria harbor this morning all decked with bunting in honor of her first trip.

The Gladys and the Delaware went up river yesterday, with passengers and general merchandise. They will return this afternoon.

Refrigerators, all sizes, at McLennan & McFeely's, Vancouver. Delivery free. Telephone 44. *

The salmon catch is still very poor, and it is currently said that all the canneries may shut down a few weeks earlier than usual.

The city jewellers have all decided to close their stores at 8 each evening, except Saturday, when they will reopen at 8, after the half holiday.

A fine string of fish, comprising 23 trout, ranging from half a pound up to seven pounds weight, were brought in from Pitt River on Sunday evening.

The sidewalk around the postoffice block is still a subject of much satirical comment, and apostrophes levelled at the munificent government responsible for the same.

When you want a first-class hack call up the Crown Stables, telephone No. 45. *

A prominent dealer in sporting goods reports business rushing. The estimable gentleman aforesaid took in 75 cents yesterday, and did not give a cent's worth of credit.

The services on Sunday at some of the city tabernacles were crowded in spite of the hot weather. The rustling of fans formed a somewhat pleasant accompaniment to the services.

The Sons of England Benevolent Society appears to be making rapid progress in this city. New members are added at every meeting, and the order generally is in a flourishing condition.

The flower-beds at the City Hall are now in nice condition for next year's garden operations. There will be some flowers there after a while perhaps. One cannot almost nearly always sometimes tell.

Hickingbottom Brothers, at Gilley Bros.' stables, have a full supply of veterinary medicines. *

A large number of commercial travellers, many of them representing the largest eastern houses, are visiting the city at present. No less than six were registered in one day at a leading city hotel.

Seven sailing boats in a string were seen between Mason's ranch and Birrel's cannery yesterday afternoon. About a dozen more were scattered over the rest of the river visible from the city.

The details of the front of the projected Masonic block show the building to be of very handsome and elaborate design, one that will probably be superior in this respect to anything yet built in Westminster.

John Martin, of Spokane Falls, is in the city. He is a brother of the Messrs. James and William Martin, lately of Chilliwack, and is interested in some Washington mines. He will go through to Nelson in a few days.

Refrigerators, all sizes, at McLennan & McFeely's, Vancouver. Delivery free. Telephone 44. *

A laboring man who was under the influence of the worst kind of bad whiskey made himself particularly objectionable on Columbia street yesterday afternoon, and seriously alarmed and annoyed a number of ladies.

The lacrosse match which was to have been played between Westminster and Victoria on August 8th has been postponed until August 15th on account of the protested match with Vancouver taking place here on the 8th.

The new school house for Coquitlam municipality is to be erected at Junction City at an early date. The plans and specifications are now in hand, and it is understood that a very handsome brick and stone edifice will be built at Wyeville.

James Ryan, aged 28, a native of Nova Scotia, died on Saturday at the Nanaimo hospital from the effects of the severe burns he suffered from the explosion of 14 pounds of powder while cleaning lots at Wellington some few days ago.

R. Dickinson & Co., the butchers you will find on Front street, and prepared to fill all orders as in the past. *

The race to the main royal of the Lanarkshire set for yesterday morning did not come off. It is not known which man, or if both of them "funked." However, it appears that the two parties concerned were only joking for a little notoriety.

The charge sheet at the police court yesterday morning was free from any stain of crime. Even the regular Monday morning customers forgot to show up, and the court accordingly adjourned until such time as business might be forthcoming.

John Whiffield of Vancouver yesterday swore out a warrant against J. G. Beatty and J. S. Anderson for threatening to charge him (complainant) with having committed a crime, but the warrants were afterwards withdrawn by the complainant.

The party of Westminster men on Burrard Inlet appear to be having a great time according to letters which reached the city yesterday. Their adventures so far have been a compound of bush fire, smoke, wet, scramble, scare and mosquitoes, especially the last.

Notice—William Johnston has removed his stock of Boots and Shoes to the Public Library building. *

On Thursday afternoon, at three o'clock, the thermometer at Duncan's, Vancouver Island, registered 103 in the shade. This is said to be the highest temperature ever attained in British Columbia. It was followed in the evening by a heavy thunder storm.

A gang of men was set to work yesterday to clear the tramway line in the city. The steam roller and the traffic of several months had packed the earth and gravel very hard on the rails, and made the pick and shovel work quite heavy. Once cleared the track will be kept clear until the first car is run over it some time before September 1st.

It is learned that the Agricultural Association have not yet decided what action they will take in reference to the petition presented some time ago by the florists of the district. One of the officers interviewed one of those who signed, but could learn nothing satisfactory.

A colored ostler in Victoria stabbed a prize fighter on the head on Saturday night. The "slugger" struck the negro without provocation, and was in return carved with a clasp knife. The wound is slight. The man of color and choler is now in durance vile.

Guy W. Walker, Merchant Tailor, having dissolved with Mr. W. F. Beggs, is now at his old stand, 26 McKenzie Street. Clothes cleaned, repaired and dyed as usual. The store will be closed from 1 to 6 on Saturday. *

Mrs. Studden, a large taxpayer of Vancouver, has caused a writ to be issued to restrain the Vancouver Corporation from paying any further sums to Police Magistrate Hallet; also against the Mayor and Aldermen as individuals for a refund to the city of $162.35 alleged to have been illegally paid.

It leaked out last night through two or three white men who asserted that they were "in the know," that another regularly organised rat fight will take place in Chinatown some time this week. No complimentary tickets will be sent the police. They are welcome to go see the fun if they can find the place.

The Hyack hose reel team will be sent to Victoria to take part in the firemen's tournament soon to be held there. The team held a practise last night, and will practise every night hereafter to get into condition for the approaching contest. They are confident of bringing home something in the shape of prizes.

The Vancouver Telegram breaks out again with one of its delicious stories of Paul Pry cleverness, and this time tells a disgusting tale of how three young men followed a young couple in Vancouver the other night and saw them misbehave themselves. According to the Telegram, Vancouver is a modern Sodom.

Wanted—A second-hand buggy, any kind. Apply to D., at McLaren & Co's. *

The first electric motor boat on the Pacific coast will reach Victoria on a sailing vessel from England in September. It was built on the Thames for Pilots Thompson and James Ramsay, Captain Buckman and Captain Newby, of Victoria. It is 32 feet long, 8 feet beam and 5 feet depth of hold and is expected to run fourteen miles an hour.

The Princess Louise arrived from the north in Victoria on Saturday morning. She brought 1,000 cases of salmon for Messrs. Bell-Irving, Patterson & Co. Every salmon can on the Skeena River has been filled, so that all the canners can do is to sit and look at the salmon running down the river in swarms. On the Naas it is just the opposite, salmon being very scarce. The Alert Bay canners have the same complaint.

Ald. Ovens put an advertisement in the want columns of THE LEDGER the other day for a lathe machinist. As a result he informs us that he has been perfectly deluged with applications. Five came by wire, being from Vancouver 2, from Seattle 2, and from Victoria 1. This indicates not only that there are lots of idle machinists, but that THE LEDGER reaches the very people that general advertisers are after.

I have just received a nice stock of Gent's, Ladies', Misses' and Children's boots, shoes and slippers which I am prepared to furnish at prices lower than the lowest. James Rousseau, Front Street, near Bank B. C. *

The process of unloading the Lanarkshire of her rail cargo is watched with breathless interest all day by a large crowd of gentlemen whose business engagements are not pressing. A small tram line has been constructed from the edge of the dock round to the spot where the irons are being piled, and the metals are taken there on a trolly which carries a large load at a time. The Lanarkshire's decks were crowded all Sunday with sightseers who had never seen a ship or a sailor before, and were much pleased to make their acquaintance for the first time.

After the Harvest.

The day of the sleek and succulent blackberry is almost over for this year. The ladies of the Siwash nation have reaped a tiptop harvest of miscellaneous raiment, and it is a common sight to see them at their tents and cottages sorting out the grades and qualities of the vestments. It is somewhat like a little Petticoat Lane on a sunny morning, only one does not hear the greasy syllables of Jewry making unctuous the morning air—"Py crashious goodness, vat a shplendet bair of bants, don't it; for tree dollar und a halluf; hib beckets, und lined mit der bestest gotton. Crate Fadder Apraham, Jakey, mark dose bants oup ein dollar und schwanzig zents." Instead of refined sentiments like those the cluck, cluck of the Siwash tongue appraises the value of the goods, and the happy papooses play hide-and-seek under and over piles of all sorts and conditions of garments. The season's fashion plates for Siwash society will be issued shortly, it is understood. It is said the Siwash beau monde, especially the Warm McAllisters, are to bring out some sweet things in styles this year. One spoken of for day wear is a pair of check trousers, white vest with stag horn buttons, swallow-tail coat, boiled shirt, Prince George collar, explosion necktie (ten brilliant colors all going off at once); single barrelled eye-glass, crush hat, especially the crush; red cotton handkerchief, Waterbury chronometer, with section of silver or nickel logging chain; nice hickory club with knots, two or three brass rings with real glass diamonds, and as Sol Smith Russell says, "There you are, there you are, there you are!"

THE LIBRARY

TO THE PUBLIC: In the belief that many citizens are desirous of making contributions of books to the Public Library, the Commissioners beg formally to request that any who desire to contribute should send a list of such books as they intend donating to the undersigned, who will have an officer of the library call for them.

It would be a great convenience if these lists were sent in at once, for until they are received the work of making a selection of new books cannot well be concluded, or an order given to the booksellers for fear of duplication.

A considerable number of volumes taken out of the old library by citizens have not been returned. The Commissioners request that all parties holding such books return them at once to the new library so that they may be catalogued. I have the honor, etc.,

AULAY MORRISON,
Secretary Library Commissioners.

THOMAS ALVA EDISON.

Description of His Latest and Quaintest Invention.

The name of Thomas Alva Edison is a household word throughout the whole civilized world and the story of his life is familiar to all. But his inventive genius is so prolific that it is difficult to keep pace with it. The latest device of his is called the kinetograph. It is an instrument that in combination with the phonograph, enables the exact reproduction on a miniature scale at present of

Thomas A. Edison

the movements of any speaker, singer or actor, the actual tone of the voice being heard. By its means the representation of any theatrical performance, meeting, scene, opera, horse race, etc., can be exhibited. It records and reproduces motion as the phonograph records and reproduces sound. It has already been exhibited in the presence of some two hundred persons. In Edison's own words, "you can sit in your parlor and look at a big screen and see Chauncey Depew come on the stage and bow and smile and take a drink of water and start off with his oration. Every time your eyes see him open his mouth, your ears will hear what he says." The kinetograph is a photographic camera arranged on the principle of the zoetrope. The zoetrope or wheel of life is a card on which are represented the same figure, man or horse as the case may be, in a number of slightly different positions. On the wheel revolving the single figure or figures appear as one making a perfectly natural movement. The revolution of the wheel is too quick for the eye to see each variation in the figure, and consequently a unified picture is the result. The interior of the camera has gelatine strips unrolled from one spindle and re-rolled on the other, which in passing are carried before the lens of the camera. It is so arranged that forty-six perfect photographs are taken in the lightning time of one second, the result when reproduced is pure motion.

PERSONAL.

W. L. Fagan is in town.

W. F. King, Ottawa, is in town.

H. Ramsay, New Whatcom, is here.

S. C. Pier, Portland, Oregon, is in the city.

E. A. Wadhams of Ladner's is in town.

John Kirkland is in town from Ladner's.

J. Bannerman of Kamloops is at the Douglas.

W. Taylor, Vancouver, is at the Douglas.

D. A. Murchison is over from Hastings.

E. Nicolls came over from Vancouver yesterday.

W. S. Maber came down from upper Sumas yesterday.

W. J. Gallagher came over from Vancouver last night.

D. L. McFarlane of Oban, Scotland, arrived yesterday.

J. T. Wilkinson of Chilliwack was in the city yesterday.

A. Schranz, a San Francisco merchant, is in the city.

Geo. B. Lockhart, a Whatcom citizen, is staying in the city.

M. Cummings, Sault Ste. Marie, is registered at the Queen's.

E. A. Magee of the terminal city is registered at the Queen's.

B. W. Spilsbury has come down from Wharnock for a few days.

C. N. Davidson of Davidson Bros., Vancouver, is at the Colonial.

A. H. Cotton was one of yesterday's visitors from the terminal city.

Miss J. Campbell of Brandon, Manitoba, is staying at the Colonial.

The Island Ferry

The steamer R. P. Rithet yesterday morning brought over from Victoria the following passengers: Mr. and Mrs. Thompson, Mrs. Burr, Miss Manson, Miss Nix, Mr. and Mrs. Moore, T. Hooper, C. Gusican, J. Harmon, J. Winter, A. Stewart, M. M. English, E. A. Wadhams, J. Rogers, H. A. Hicks, T. Sherman, A. Gardner. The boat brought over 25 tons of freight, and left again in the afternoon with passengers, mails and a heavy load of bran, shorts and flour.

Auction Sale.

I have just received instructions from the Honourable W. Norman Bole, on account of change of residence, to sell by public auction the whole of his valuable furniture and bric-a-brac. Parties requiring furniture would do well to wait until this sale comes off, full particulars of which will be given in due course.

T. J. TRAPP,
Auctioneer.

New Westminster, June 23, 1891. *

A Pointer to the Public.

District Lot No. 28 lies immediately adjoining the city limits. The continuation of Mary Street goes directly through it, and the Electric Tramway will in a couple of months be running its cars every hour of the day through the centre of this property. The lot (No. 28) is composed of 128 acres of land as level as a table. Contracts have been let to clear and grub the ground, and leave it in perfect condition for building purposes. Already six citizens have decided to erect handsome residences there, ranging in price from $4,000 to $7,000 each. The whole of this splendid piece of property (except some limited portions already disposed of) will be put on the market in a few weeks. One great advantage in buying a lot and erecting a residence on this property is that the owner will avoid heavy municipal taxation. Make a note of it, and wait till the property is put on the market before buying. *

L. J. COLE & CO.

Real Estate Brokers

Insurance, Investment

AND Commission Agents

732 COLUMBIA STREET.

HOUSES TO RENT

Agents for the National Fire Assurance Co. of Ireland, and for the J. and J. Taylor Safes, Vault Doors, etc., etc.

Lots in all parts of the city and South Westminster, acreage adjoining the city and choice property near the Tramway. Also farming lands in lots of five acres and upwards.

List your houses to rent, with us.

W. F. BEGGS

THE WELL KNOWN

Merchant Tailor

A very large selection of TWEEDS, WORSTEDS, and CHOICE PANTINGS to select from. The above name speaks for itself.

MERCHANTS' HOTEL

—AND—

LUNCH COUNTER

833 Columbia Street, opposite C. P. R. Depot.

Open Day and Night.

Ice Cream and Fruits in their Season.

Give us a call and be satisfied.

FOSTER & CO., Proprietors.

W. E. FALES.

THE UNDERTAKER

Furniture and House Furnishings

Residence and Show Rooms opposite City Hall.

Royal City Restaurant

LITTLE & GREEN, Proprietors.

Columbia Street, New Westminster, B. C.

OPEN DAY AND NIGHT.

First-class Lunch and Table Board. Board by the week, $4.50 (without lodging). Lunches put up to order for travelers. Oysters always on hand.

NO CHINESE EMPLOYED. Give us a call and try us.

LADIES OR GENTLEMEN CAN RIDE THE

GENDRON BICYCLES

CALL AND SEE THEM.

H. H. LENNIE & CO.

AGENTS.

SOMETHING NEW!

H. MOREY & CO.

Have removed their store three doors east of old premises and are now in a better position to do business. Give them a call when you want anything in

BOOKS, STATIONERY,

OR FANCY GOODS.

772 COLUMBIA STREET.

W. J. KING

General Draughtsman, Real Estate Agent, etc.

LORNE ST., OPP. CITY HALL SQR.

Drawings Enlarged, Copied or Executed.

Campbell & Doherty

The New York Tailors

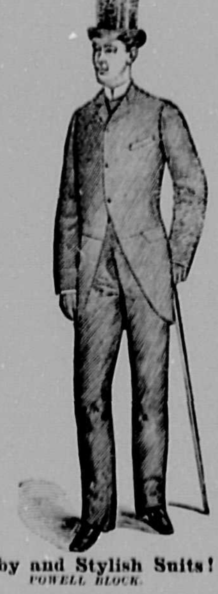

Nobby and Stylish Suits!

POWELL BLOCK.

: For Good Investments go to :

F. J. COULTHARD & CO.

Real Estate Brokers

Agents Queen's Insurance Co.

Cor. Clarkson and McKenzie Sts.

TELEPHONE [illegible] P.O. BOX [illegible]

THE

JOHN DOTY ENGINE

COMPANY (Ltd.)

Engineers and Mill Supplies

Manufacturers of Triple Expansion, Compound and Marine Engines, Corliss Engines, Armington & Sims' Engines, Hoisting Engines, Gas Engines, Boilers of all kinds, Propeller Wheels, National Feed Water Heaters, Centrifugal Circulating and Combined Air and Circulating Pumps.

Sole Agents for G. F. HAWORTH'S CELEBRATED LEATHER BELTING.

Just received, a large consignment of DODGE WOOD SPLIT PULLEYS from 6 to 48 inches in diameter, the lightest, best and the cheapest Pulley in the market. Also a carload of Iron Pipes and Fittings.

We have in stock Rubber Packing, Pure Sheet Rubber (⅛, ¼ and ⅜ inch thick), for both hot and cold water, Valves, Babbit Metal, Waste, Red Lead, Woolsey's Copper Paint, Albany Lubricating Compound, Cylinder and Eldorado Lubricating Oils, etc. Estimates for Marine and Stationary Engines and Boilers furnished on application.

O. P. ST. JOHN, Manager.

Telephone Call 368. No. 520 Cordova Street, Vancouver, B. C.

PORT SIMPSON

THE COMING CITY

OF THE NORTH

Great Chance for Speculation

Buy NOW and Wear DIAMONDS

…ook …n and get Full Particulars

WOODS & POLLEY

FRANK'S

NEW

Haircutting and Shaving Parlors

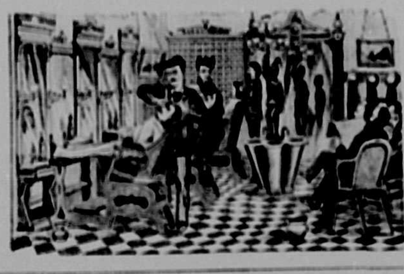

COLUMBIA STREET

Opp. Central Hotel

COLUMBIA STREET FOUNDRY

REID AND CURRIE

Manufacturing and Repairing Machinery a Specialty.

Machinists, Founders & Blacksmiths

Reid & Currie are agents for John Doty Engine Company; A. R. Williams, dealer in all kinds of Machinery; London Tool Company, Manufacturers of Iron-Working Tools; John Campbell, Manufacturer of Hacks, Carriages, Etc.

WE HAVE A FEW WAGONS ON HAND AND WILL SELL CHEAP.

CHOICE CENTRAL PROPERTY

ON EASY TERMS.

RAND BROS.

Have for sale some fine cleared lots at the corner of Montreal and Clinton Streets. This property is about the highest point in the city and commands an unsurpassed view both up and down the Fraser River, and overlooks Queen's Park. The Electric Tramway will pass within 100 yards of this property.

Prices $700 to $900 per Lot. Terms, one-third cash, balance 6, 12 and 18 months, at 8 per cent.

RAND BROS.

Real Estate Brokers

Offices at Vancouver, B. C. AND London, England

Columbia St., Westminster

75 CTS. TO $5.00

Gents' Neglige Shirts IN BLACK SILK, FANCY SILK, FANCY FLANNEL, FLANNELETTE, OXFORD, ETC.

J. E. PHILLIPS

Clothier and Hatter

721 Columbia Street. Opposite ruins of the Odd Fellows and Masonic Block.

T. OVENS

GENERAL BLACKSMITH AND MACHINIST

Douglas Street, above Columbia, New Westminster.

Horseshoeing a Specialty. Buggies, Carriages and Wagons manufactured. Dealer in all kinds of Machinery. Agricultural Machinery Repaired.

D. R. HARRIS. N. P. SNOWDEN. J. W. SINCLAIR, Notary Public.

Lowenberg, Harris, Sinclair & Co.

REAL ESTATE

INSURANCE AND FINANCIAL AGENTS

Purchase, Sell and Lease Property, Collect Rents, Make Loans on Mortgages, and transact all business relating to Real Estate.

Agents for London Assurance Corporation, Connecticut Fire Insurance Company of Hartford, London and Lancashire Life Assurance Company, Canton Insurance Office, Limited (Marine).

OFFICES

BUSHBY BLOCK, WESTMINSTER 41 GOVERNMENT ST., VICTORIA

WE INVITE

THE PUBLIC

To examine for themselves and be convinced that

JOSEPH STIRSKY

Has the Finest Stock of

Jewelry, Diamonds, Watches, Clocks, etc.

Look in and see. No trouble to show goods. Watches repaired and guaranteed.

LIBRARY BUILDING, COLUMBIA ST.

CAMPBELL & ANDERSON

WHOLESALE AND RETAIL

HARDWARE

Paints, Oils, Crockery and Glassware.

WE HAVE LEFT A FEW LINES OF Hardware and Tools slightly damaged by water which we are selling at very low prices. NEW GOODS CONSTANTLY ARRIVING. Stoves, Ranges, Granite, Refrigerators and Ice Cream Freezers. We carry the largest and best assorted stock of CROCKERY in the District.

FARMING MACHINERY

Mowers, Binders, Rakes, Sulky Ploughs, Walking Plough, Hay Forks, Spring Tooth Harrows, Disk and Iron Harrows, Combined Drills and Seeders, Stationary and Farm Engines, Boilers, etc. Ploughshares, Lots of Extra Pieces for Mowers, Binders, etc. On hand

E. BRENCHLEY & CO. DOUGLAS STREET, WESTMINSTER, B. C.

Agents for Robbins' Combined Anvil, Vise and Drill and White sewing Machines.

LAND REGISTRY ACT

In the matter of the title to Lots 104 and 105, Group II, New Westminster District.

WHEREAS THE CERTIFICATE OF title of Robinson Watson No. [illegible] to Lots 104 and 105, Group II, in the District of New Westminster, has been lost or destroyed and application has been made to me for a duplicate thereof.

Notice is hereby given that I shall at the expiration of one month from date issue such duplicate certificate of title unless in the meantime valid objection to the contrary is made to me in writing.

T. O. TOWNLEY,
District Registrar.

Land Registry Office, New Westminster, 13th June, 1891.

TO LEASE FOR A TERM of years, Lots [illegible] in Block [illegible], New Westminster, acres, unimproved. Apply to ARMSTRONG, ECKSTEIN & [illegible], Solicitors for the [illegible]

July 16, 1891.

HOTEL DOUGLAS

Shaving Parlor

Having opened out in business again would respectfully ask the patronage of my old customers and friends. Entrance McKenzie Street and main entrance Hotel Douglas.

CHAS. BENNETT