REVELSTOKE
Railway Junction and Divisional Point. Headquarters for Columbia River Navigation. Hub of Timber Belt, Mineral Zone, Agricultural Lands and Vast Water Powers of B. C.

"Revelstoke, the Capital of Canada's Alps."

The Mail-Herald

THE MAIL-HERALD
Circulates twice per week among the prosperous citizens of Canada's Premier Province. The recognised advertising medium for Kootenay and Interior British Columbia.

Vol. 19 No 38 REVELSTOKE, B. C. MAY 14, 1913 $2.50 Per Year

Provincial Library
VICTORIA, B.C.
151

BASEBALL MATCH AT KELOWNA, B. C.

To-morrow, Revelstoke's Picked C. P. R. Team will Contest Young Okanagan City Team.—Opening Interior League Match.—Big Game at Revelstoke May 24th.—Get Out and Root for Your Home Team.

Tomorrow the Revelstoke C.P.R. baseball team leaves for Kelowna for the opening game in the B. C. I. League. Although the players are not rounded into shape yet, the game in the Peach City looks like a win for Revelstoke.

The boys will be out for final practice this afternoon, and although we have no sure line on them, it looks as if they will fill in as follows:—Herb Pulley the hard hitting backstop will be behind the bat to receive the offerings of our long friend Slim, whose pitching ability most every Revelstoke fan knows.

Goosie Bruce last year's catcher will be covering the initial sack, and Phillips, the one best bet of the year will be covering second, and being captain will be telephoning the orders to the rest of his team mates. Steele Fisher will be ambling in the big gap between second and third and Herb Deere will be gathering all the bunts and drives around the last and most important sack.

Storey, Wilson and Webb, will be in the outer garden robbing the batters of their long hits.

It is rumored that Revelstoke will be up against Krissler, the star twiler of Kamloops last year. The big speed king has a harder nut to crack in this year's Revelstoke team than he had last.

It is common news that Frank Purdy, the speedy Kamloops shortstop, is too slow to catch a place on the Windy City's team this year. Knowing Frank as we do, we stand aghast. What must that aggregation be, or what has Frank done to incur their displeasure

Geo. Webb will be on the mound for the C.P.R. team this year. His team mates feel sure that George will deliver the goods and George has confidence in the boys behind him. You will know him by the Golden Smile he always wears. George pitched Enderby to the top of the Okanagan league last year.

The first league game to be played in Revelstoke will take place on May 24th between Vernon and Revelstoke. The home league officials are to be complimented on getting this date, and a good crowd is expected in from outside points. As the Prince of Tonight is being put on at the Empress theatre that night, with a company of some fifty artists. There will be a big band parade and a large crowd should turn out to root their home team to victory.

Every resident of Revelstoke worthy of the name of citizen, should make it a point to cancel all other engagements for Victoria Day, May 24th, and take in the baseball game, We want to see Three Thousand spectators at the ball grounds that day. Up to the present time, the indications are that there will be one thousand visitors. Hundreds are expected from Kamloops and intermediate points as well as the mill towns Taft and Three Valley, and Comaplix will send hundreds to Revelstoke that day. Be sure and be a rooter for your home team. Watch the Mail-Herald for further particulars of this big match.

Important News for Revelstoke

Larger Forest Reserves.—10,000 Square Miles Added to Present Area.

Ottawa, May 13—Hon. T.W. Crothers, acting minister of the Interior, will introduce a bill this week to amend the Forest Reserve and Public Parks Act, so as to increase the total area of the forest reserves from 25,042 square miles to 35,767 square miles

The increase includes 1666 square miles in the railway belt of British Columbia, 532 miles in Manitoba, 864 miles in Saskatchewan, and 7706 square miles in Alberta.

The Rocky mountain reserve is increased by 2683 square miles and a new reserve is established around the Lesser Slave Lake in the Peace river country, amounting to 5023 square miles.

The act is also being changed to allow the setting apart of public parks outside of forest reserve areas.

CONSERVATIVE IN MACLEOD

Macleod, Alta., May 11—Robert Patterson, the Conservative candidate, was declared elected at the recount yesterday of the ballots cast at the Provincial election. The majority given by the returning officer was 31, but 14 Patterson ballots were thrown out today, because they had pencil marks on them.

All changes of ads must positively be handed into this office by Monday evening in order that the change shall appear in Wednesday's issue, and any changes intended for Saturday's issue must be handed in not later than Thursday evening of each week. Business men please take note of the above.

Provincial Conservative Association Meets

To Have Travelling Secretary—Mr. Theo. Wadman Resigns as Assistant Secretary.

Vancouver, May 14—The executive of the British Columbia Conservative Association held a well-attended meeting in the rooms of the Vancouver Conservative Club yesterday afternoon.

The members of the executive present were Mr. John A. Lee, New Westminster, president of the association, in the chair; Mr. J.B. Williamson, of Vancouver, secretary; A. E. Planta, Nanaimo; Mr. J.E. Merryfield, Prince Rupert; Mr. D.E. McKenzie, Dewdney; Mr. H. L. Edmonds, New Westminster and Mr. B.F. Andrews, Vancouver.

After considering the reports of growth in the various districts it was decided to act on the suggestion that was made at the Revelstoke convention and to appoint a travelling secretary at once. The executive was given power at the convention to make the appointment as soon as it was deemed necessary and the members yesterday expressed the opinion that the need of such an officer now was a proof of how the various organizations had grown spontaneously, as no special organization work had been done since the convention. The choice of an incumbent for the office was left to the president and secretary and Mr. Leonard Tait of Victoria. The resignation of Mr. Theodore Wadman, as assistant secretary, of the Association, was then accepted with regret and Dr. Scharschmidt was appointed in his place.

Right Hon. R.L. Borden wrote acknowledging the receipt of copies of the resolutions passed at the last Conservative convention suggesting matters that would be of benefit to the province as a whole. The Premier expressed approval of the recommendations and promised his best efforts to secure parliamentary action on them at as early a date as possible.

(Continued on Page Eight.)

CRICKET MATCH

Married Men vs. Single.—Score Favors Benedicts by 53 Runs.

A good game was played last Saturday afternoon at the grounds between a cricket team of single and married men. The result was highly favorable to the benedicts they securing 100 to 47 runs.

The following is the individual score

SINGLE MEN TEAM.

Batsman	Runs
J. Faggo, b. Wallace	8
E. A. Boyle, run out	3
J. D. Sibbald, jr., b. Wallace	0
E. Young, b. Wallace	0
F. C. Barry, b. Maley	12
Hardman, b. Wallace	10
J. Maley, b. Maley	0
R. Kay, b. Wallace	0
J. Little, b. Wallace	5
J. Anderson, b. Wallace	0
H. Monk, not out	7
Byes	1
Leg Byes	1
Total	47

MARRIED TEAM.

Batsman	Runs
H. H. Morgan, b. Hardman	2
L. H. Homes, b. Boyle	6
C. M. Field, b. Boyle	1
P. B. Wilson, b. Boyle	6
J. Maley, b. Monk	24
G. Cartwright, b. Boyle	11
B. R. Reynolds, b. Monk	8
Mr. Harris, not out	18
W. Gardnier, b. J. Maley	0
Wf Oxford, b. Monk	3
W. H. Wallace, b. Boyle	11
Byes	6
Leg Byes	3
Wide Balls	1
Total	100

In the single mean's team the best scores were made by J. Faggo, F. C. Barry and Mr. Hardman, The rest of the team needed practice sadly, although there is good material among those whose score was the lowest.

In the Benedicts team noticeable playing was done by J. Maley, who made 24 runs while Mr. Harris and W H. Wallace, were next highest in the score. It is quite apparent that some exceptionally good cricket players are knocking about Revelstoke and we must expect that the local team will give a good account of themselves when contesting outside teams.

A NEW FORESTRY BULLETIN

"Forest Conditions in the Rocky Mountain Forest Reserve" is the title of a pamphlet (Bulletin No. 33) just issued by the Forestry Branch of the Department of the Interior.

It contains the result of investigations made by Mr. T.W. Dwight, M. F., on the forests of the southern part of the reserve, which extends along the eastern side of the Rocky Mountains from the international boundary for some distance north of the latitude of Edmonton.

The bulletin treats of the present general condition of the forests of the reserve and of the influence on them of various factors such as their height above sea-level, the number of trees per acre, etc. The effect of lumbering, fire and other agencies on the forest is then discussed, and after a short scientific discussion of the different species and the manner in which they are growing up to form the new forest, the management of timber-cutting operations is considered. Among the topics treated under this head are the disposal of the brush, the method of marking trees for cutting and the cost of maintaining forestry methods. A short consideration of the practice on the U.S. National Forests in Montana where the forests are very similar in character to those of southern Alberta is given, and the bulletin concludes with a number of technical forestry tables. The pamphlet is illustrated with over a dozen half-tone illustrations. The study is being continued this summer.

Copies may be obtained gratis from the Director of Forestry, Ottawa.

ADJOURNED MEETING OF CITY COUNCIL

Auditor Stein Before Council.—Will Finlsh Report This Week. — Trades Licenses Discussed. — Delinquent Licenses of Prominent Citizens Handed to Chief of Police for Collection.---Meeting Adjourned till Auditor's Report is Ready.

There was an adjourned session of the city council on Monday evening in the city hall at 8 p.m. Present Mayor Kilpatrick, Aldermen McKinnon, Howson, Abrahamson and Bourne.

Mayor Kilpatrick—As this is an adjourned meeting. we will dispense with the reading of the minutes of the previous meeting, but you can let us hear any communications there are.

COMMUNICATIONS.

City Clerk Gordon then read a letter from Canada Ltd., regarding a book they were offering for $3.75 also a letter from the Businessmen's Association of Vancouver, which enclosed a very lengthy petition strongly opposing the present banking system, and recommending that the government should conduct the banks. They set forth in part that under the present Dominion Banking system a periodical tightness of money was experienced and quite frequently this resulted in the ruin of many businessmen throughout the country. The idea of the government owning the banks was to provide for a more liberal treatment of the banks clients and to provide against the periodical tightening of the banks.

Mayor Kilpatrick—I don't like the tone of that letter it appears to savor of politics too much.

Ald. McKinnon— There are some good points to it, but the council certainly can't undertake the securing of signatures to that petition.

Mayor Kilpatrick—In my opinion the present banking system is a great safe valve, it prevents over real estate speculation and business men using their business cash for speculation. It does them good to be checked up once in a while.

After a general discussion that was freely indulged in by all the council. Ald. McKinnon moved, seconded by Ald. Howson, that the petition above referred to be referred to the Board of Trade.

The question of purchasing the book from the Canada, Ltd., was next discussed. Mayor Kilpatrick did not approve of it, did not think it would be of much use Ald. Abrahamson was inclined to favor it, thought it would be a good thing to remain in the city hall. Ald. McKinnon did not think much of it. Ald. Howson thought the Mayor's suggestion should be carried out, that the letter be filed, which was accordingly done on motion made.

EXTENDING WATER MAIN.

The question of the extension of the water main to the Bell and Miller property was next taken up.

Ald. McKinnon asked if there was going to be anything done about it now. The Mayor thought that the Water and Light committee should look into it more carefully and report at the next meeting. Ald. Abrahamson thought a temporary pipe could be put in. He was in favor of it.

Mayor Kilpatrick thought it would be illegal to extend pipe lines outside the city limits.

Ald. McKinnon—If it is illegal, it is illegal.

Mayor Kilpatrick thought it might be possible to get the government to help in the matter.

Ald. Abrahamson—We will take this matter up tomorrow and if possible get the government to help in the matter.

TRADE LICENSE BYLAW.

The Mayor then introduced the New Trades License bylaw for discussion, when a quite lengthy discussion followed, dealing with real estate men and others.

Ald. McKinnon was of the opinion that the real estate men worked under each other, and he would like to block that if possible. The bylaw was finally laid over.

AUDITOR BEFORE COUNCIL

Mayor Kilpatrick then stated that as this meeting was primarily called to hear from Auditor Stein, he would like that official to appear before the council. City Clerk Gordon then called in Mr. Stein.

Mayor Kilpatrick—Can you give us any information about the audit.

Auditor Stein—We will be through this week.

Mayor Kilpatrick—How far are you going.

Auditor Stein—Right through the taxes we will show you just what are in arrears.

Mayor Kilpatrick—Are the accounts correct as far as meter readings, etc., and about the police books. I think all public accounts should be audited and when will you have the audit completed.

Auditor Stein—I will stay here now till it is complete of course there are a number of doubtful items which I will simply have to put up to the council for disposition.

Mayor Kilpatrick was of opinion that all the work on the sewer and flume should be checked up.

Ald. McKinnon—I took the matter of the sewer and flume up with Mr. Stein this afternoon.

Ald. Abrahamson—Can Mr. Stein get out a statement of the work on the line out to the dam.

Auditor Stein—Yes.

After more discussion Mayor Kilpatrick said all right Mr. Stein, you just let me know a couple of days before you have your audit completed so I can call a meeting.

SEWER QUESTION.

A general discussion on the sewer question followed, when the Trades License was again dealt with.

Mayor Kilpatrick—I would like to see all licenses issued from the city hall.

Ald. McKinnon—In the past there has been a sort of mild clashing between the city police and the city clerk when the police collect licenses they want their department to get credit for them and likewise with the city clerk.

Mayor Kilpatrick — All licenses should be issued from the city hall. There is no use trying to keep books right unless this is done.

Ald. McKinnon—I know there are a number of licenses that are never paid.

Clerk Gordon then read a list of licenses of business men which had not been paid.

Ald. McKinnon—What would you advise if these licenses were not paid.

Mayor Kilpatrick—Enforce payment or let them go out of business. If there is any charitable cases the council can deal with them individually.

Ald. McKinnon—There was a lot of people cut off last year's licenses.

Ald. McKinnon—Was there not a motion put last year to enforce payment of the licenses.

Mayor Kilpatrick—It might be a good idea for some one to make a motion that we would introduce a resolution or bylaw dealing with the enforcement of licenses.

Ald. McKinnon—There was a bylaw put last year to collect licenses, but some of our principal citizens refused to pay licenses and it was dropped.

The question of enforcing the present delinquent list of licenses was discussed. Ald Howson was in favor of handing it to the Chief of Police for collection.

Ald. McKinnon moved, seconded by Ald. Howson, that the city clerk hand the present list of delinquent licenses to the Chief of Police for collection. After which the meeting adjourned to the call of the chair to hear the auditor's report.

Mr. Chas. Lindmark left for the coast last evening, on a business trip of a week or more.

GOVERNM'T LAUNCH

For Public Works Department Secured Through Influence of R. F. Green, M. P.—Designed by J. P. Forde.

The Department of Public Works of Canada is having a launch built at Nelson for use on inspection trips and surveys on the Columbia River and Kootenay lake, G. W. Hale of Nelson is in charge af the building of the boat, and the work being done in his yard.

The launch will be of semi-cruiser type, 35 feet long, 7 feet beam and will draw 2 feet 6 inches of water. There will be a glass cabin, 27 feet long and 6 feet 6 inches wide, divided into a pilot house, engine room, cabin and galley. The seats in these rooms will be convertible into berths and will have lockers underneath. The galley will be fitted with a gasoline stove sink, etc.

The boat will be driven by a 60 h. p. six cylinder Roberts gasoline engine, and is expected to develop a speed of 20 miles per hour. She will be lighted by electricity taken from storage batteries charged from a dynamo operated by the engine while running. The searchlight will be run direct off the dynamo, which will also charge the self-starting batteries.

She has been designed by J.P. Forde Dominion government engineer, with the view of providing accommodation for the special service in which she whill be used. The furnishing of this launch to enable the engineer of the Department of Public Works for this district and his staff to keep a better supervision over the works under their charge, is one more evidence of the keen interest taken in the district by our member at Ottawa, Mr. R. F. Green, whose endeavors to do everything possible to have the appropriations which he has been so successful in securing spent to the very best advantage are already bearing much fruit.

MILITANCY SUSPECTED AT COAST

Vancouver, May 10—With its characteristic accompaniment of jangling fire bells, billowing smoke, excited guards and alarmed but energetic policemen, the emblem,, "Votes for Women" made its initial appearance in Vancouver yesterday afternoon at a blaze in Stanley Park. Owing, however, to the rain and the efforts of several men the small fire and the sign nearby were both extinguished, not, however, before the inmates of the monkey house were given a severe fright.

It was just about two o'clock when smoke was noticed curling from the interior of a hollow tree near the monkey house. The brigade consisiting of Caretaker McNeil, Constable Dunn, and several willing spectators turned out and, digging up the park fire apparatus, which consists of a hand chemical stored under the monkey cage, extinguished the blaze, which had been started by some one with a pile of papers. Constable Dunn immediately ascribed the origin to the militants, and soon discovered the sign, "Votes for Wimmin," tacked on the other side of the tree.

Mr. W. E. McLauchlin returned home on Saturday from Ontario. Mr. McLauchlin went east some weeks ago with the body of the late Mr. Thos. Walsh. and has been visiting since at his old home and with friends.

MANNING'S

Tonight, (Wednesday) from 8.30 to 10.30 p. m., we will have the Orpheus orchestra of eight pieces playing their usual up-to-date music. Come and hear them and enjoy some of our delightful refreshments

MANNING'S

FOR QUICK SALE

House, Corner Second and McArthur, 50 Feet, Easy Terms $2950

House, modern, Fifth Street, 50 Feet, Easy Terms $3000

House, Corner Robson and Fourth Street, 50 Feet, Easy Terms $2900

The Revelstoke General Agencies, Ltd.

JOHN D. SIBBALD, PRES. J. D. SIBBALD, JR., SEC.

EARLY SPRING GOODS

Consisting of every conceivable size and make of Hats, Gloves, Shoes and Underwear; also a most extensive stock of Neckiies of every shade and style.

We have also a specially fine assortment of samples for our Spring Clothing Order Departmeet.

McKINNON & SUTHERLAND

Fit-Reform Clothing Stetson Hats Foot-Rite Shoes

BUSINESS IS GOOD

AT THE BUSY McINTYRE CORNER

Beans, small, white, easy to cook, 3 lb. for	25c
Japan Rice, finest, cooks soft 3 lb. for	25c
Stephen's Chow Pickles, per bottle	35c
Sliced Lemon Cling Peaches, small tin	20c

JOHN McINTYRE & SON

First Street. Telephone No. 93

GOODS A1. - - GOODS DELIVERED

Revelstoke Meat Market, Ltd.

SWIFT'S . . .

Blood and Bone

FERTILIZERS

Revelstoke Meat Market, Ltd.

Phone 41 Box 734

NEW GOODS

are being constantly received, which insures our customers receiving perfectly fresh articles. We handle only the best and most reliable brands of every kind of food products, and sell them at bed-rock prices.

Hobson's Bakery

THE MOLSONS BANK

INCORPORATED 1855

Record of Progress for Five Years—1906-1911

	1906	1911
Capital	$ 3,000,000	$ 4,000,000
Reserve	3,000.000	4,600,000
Deposits	23,677,730	35,042,311
Loans and Investments	27.457,090	38,854,801
Total Assets	33,090,192	48,237,284

Has 83 Branches in Canada, and Agents and Correspondents in all the Principal Cities in the World.

A GENERAL BANKING BUSINESS TRANSACTED

SAVINGS BANK DEPARTMENT AT ALL BRANCHES

Interest allowed at highest current rate.

Revelstoke Branch, W. H. PRATT, Manager

WHY BANK REFORM WAS DELAYED

H. C. McLeod, formerly manager of the Bank of Nova Scotia, who has advocated bank reforms for years, paid Hon. W. T. White, Minister of Finance, a high compliment when on the stand before the Banking and Commerce Committee, for the progressive measure which he had drafted. He frankly stated that he had given up agitating any reforms owing to the indifference and even hostility of the Laurier government. He was told that there would be no changes made, and the Act which was drafted by Hon. W. S. Fielding and which Mr. White found when he came into office showed that the former minister had made practically no changes in the Act as it stood.

When one follows the Banking and Commerce Committee he is not so surprised at the stand of the old government. It is a striking thing that practically all of the stand-patters and reactionaries on the committee are Liberals and they have steadfastly opposed any progressive changes.

As a result of the taking of evidence from all over Canada and from all classes, Hon. Mr. White is preparing to still further strengthen the Bank Act, and particularly the clauses referring to bank audit. As for bank inspection the evidence all went to show that an inspection to be thorough at all would have to include an inspection of every branch in the Dominion, a costly, cumbersome and unsatisfactory system. What is known as the shareholders' audit, the Scottish system, will be followed.

The plan which will likely be adopted will be for the general managers of the various banks to name a list of possible auditors, reputable firms, This list will be passed on by the Finance Minister and from this list the shareholders will pick the banks' auditor for the year. In addition when a further inquiry is desired into a banks affairs, the minister will have power to send some outsider.

Forty years in use 20 years the standard, prescribed and recommended by physicians. For Women's Ailments, Doctor Martel's Female Pills, at your druggist.

The first severe electrical storm of the season and perhaps the worst that has swept the district in a great many years, killed horses and cattle and tore up trees, burned barns, damaged houses and other buildings in Biddulph last week. The path of the rainfall, which as times approached the proportions of a cloudburst, extended southward to Lake Erie, but later the northern end of London township and Biddulph suffered.

Lumbermen

It will pay you to make a call at

F. B. WELLS.

Fur Buyer and Exporter

Old Town, - Revelstoke, B. C

before buying your outfit of working clothes for the bush. I make a specialty of Logging Shoes, Pants, Sox, Shirts Blankets and everything required in your business

SMYTHE'S

Plymouth Rocks

EGGS FOR HATCHING

BARRED ROCKS	
Exhibition Strain	$5.00
PARTRIDGE ROCKS	
Exhibition Strain	$5.00
WHITE ROCKS	
Exhibition Strain	$3.00
BUFF ROCKS	
Exhibition Strain	$3.00
Second Pen Barred Rocks	$3.00

(Per Setting of 15 Eggs)

My Barred White Buff Rocks have won wherever shown at both Provincial Shows I won Six Prizes : : .

STOCK FOR SALE.

ROY SMYTHE

REVELSTOKE

CITY CIRCULATION AGENT

Of Leading Montreal Daily Endorses GIN PILLS

FIVE long years of suffering from Kidney Trouble—two boxes of GIN PILLS—and it's all gone. That has been the experience of Mr. Eugene Quesnel, Chief City Circulation Agent of La Patrie, of Montreal. He describes it feelingly:

Montreal, May 3rd, 1912

"I have been suffering from Kidney Trouble for over five long years. I had also Rheumatism in all my bones and muscles, could not sleep nights and on some occasions could hardly walk. I had been treated by some of our best Physicians but without relief and I lost over fifteen pounds. One day I met one of our leading hotelkeepers, who had been cured by your famous GIN PILLS, and he advised me to try them. So I bought two boxes at my druggist's and before I had used one box I felt a big change. Before I finished the second one I was completely cured.

I can assure you I can hardly believe it for if I had only known what I know now I would not have spent over One Hundred Dollars for nothing when two boxes of GIN PILLS cured me."

EUGENE QUESNEL.

GIN PILLS are gaining a world-wide reputation, by the way they conquer the most obstinate cases of Rheumatism and all kinds of Kidney Trouble.

50c. a box, 6 for $2.50. Sample free if you write National Drug and Chemical Co. of Canada, Limited, Toronto. 149

Come and look at our Triangle Sad Irons—guaranteed for ever

PRICE—6 LB. IRON, $3.90

A. G. DUCK

Estimates given free

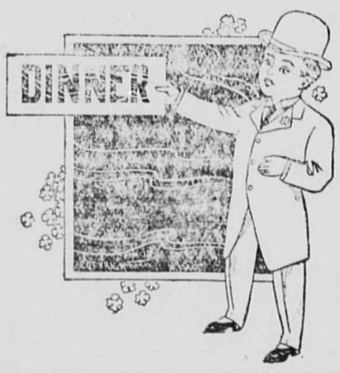

WE OFFER YOU A DINNER

you cannot get at the ordinary restaurant The quality of the food, the excellence of the cooking and the perfection of its serving make a dinner here one to be remembered with pleasure.

TRY THIS RESTAURANT

the next time you feel like eating something extra nice. We can gratify you to the queen's taste. Come alone if you must, with a friend if you can. A good dinner like ours ought to be eaten in good company.

WINDSOR CAFE

A. G. THIAKISON Manager.

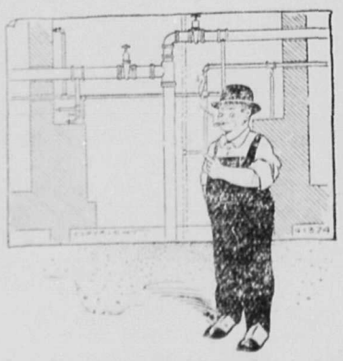

THE PLANS for good plumbing differ from the ordinary kind. You may not be able to note the difference, but every good plumber knows. OUR PLANS include only materials that will give lasting satisfaction and workmanship that will prove durable.

No matter how important or how unimportant the job may be, we never slight any detail of PLUMBING WORK.

REVELSTOKE PLUMBING AND HEATING CO.

J. P. SUTHERLAND

Transfer Draying

Handling Pianos a Specialty

Phone 42 - Night Phone 85

A Pail, With Water—a Brush—and a Pkg. of Alabastine

WILL transform the ugliest walls into walls of beauty—of art—of refinement. Alabastine walls are pleasing to the most cultivated tastes. Anyone can apply Alabastine by following the directions. All you need is a pail, with water, and a flat brush. The rest is easy. Alabastine, unlike wall paper and kalsomine, hardens, and becomes part of the wall itself. Alabastine sticks to the wall permanently. It is the only absolutely sanitary wall covering.

CHURCH'S COLD WATER Alabastine

None Genuine Without Little Church on Label

A new coat can be applied without removing old one. Alabastine is made in white, and twenty-one charming tints. Come in and get the Alabastine tint book. We'll show you how really beautiful Alabastine is.

FREE STENCILS

These free Stencils are worth from 50c. to $1.00. They enable you to more beautifully decorate your home. Call in for particulars.

608

BOURNE BROS., LIMITED

First St, Revelstoke. Telephone No. 22

Plumbing Heating Tinsmithing

Special Attention Paid to Mail Orders

. . . It Might Be Cold . . .

BUT

It is always hot in the plunge at Halcyon Hot Springs, whose natural hot medicinal waters are the most wonderful health restorer on the Continent. Our record of cures of rheumatism and other chronic complaints is unequalled and verified by our gratified patrons. Located among the greatest scenery of Canada, easy of access,—the Sanitarium is luxuriously fitted and finished for comfort and convenience of guests.

Halcyon Hot Springs Sanitarium

Wm. BOYD, Proprietor, - Halcyon, Arrow Lakes

JUST OPENED UP UNDER NEW MANAGEMENT

The Kootenay Brewery

MANUFACTURING

ALE PORTER LAGER BEER

A. COLARCH, PROP. - REVELSTOKE, B. C.

GIVE US A TRIAL ORDER

Now Is the Time for Fertilizing Your Garden

Have a Car of Fertilizer on Track.

Save money by buying direct from Car - - - -

P. BURNS & CO., Limited

CELEBRATE MAY 24TH

AT ENDERBY

$50—Cash (Special) Prize—$50

Given in Log Rolling Contest

BASEBALL - -	Revelstoke vs. Vernon Enderby vs. Salmon Arm
LACROSSE - - - -	Revelstoke vs. Armstrong
FOOTBALL - - - -	Armstrong vs. Enderby

RUNNING RACES AND GENERAL FIELD SPORTS

Open to All Owners. $10 and $5 Cash Prizes.

REVELSTOKE, VERNON AND ENDERBY CITY BANDS IN ATTENDANCE

B. C. Horse and Boy Scouts in Parade

Numerous Special Features of interest to all, and everything looking to the entertainment and comfort of visitors will be provided.

Special train from Revelstoke and Okanagan Landing and way points. Excursion coaches will also be provided on the regular train leaving Revelstoke at 7:03 a.m., returning same night. One fare and a third for round trip.

For any further information address:

Secretary Celebration Committee, Enderby, B. C.

J. B. Watson Realty Co.

Six Room Modern House, Corner of Robson Avenue and Fourth Street $2800

Six Room Modern House, Fourth Street $2200

Eleven Room House, Fourth Street, near McKenzie Avenue $3000

100 Feet Seventh Street, near McKenzie Avenue $1500

Store Building McKenzie Avenue for Rent.

Give in Your Listings if You Want a Quick Sale

J. B. Watson Realty Co.

W. H. HOROBIN, Manager. Local Agency American Casualty Co.

The Revelstoke Boot, Shoe and Harness Repairing Department

ARMSTRONG & COMPANY

MAKERS OF FINE WELT SHOES

The style, the workmanship and wear
And comfort born of every pair;
Of 20th Century welts that's sold
Will draw new trade, and hold the old.

LADIES' DRESS SKIRTS

Another Shipment to hand of Spring and Summer Styles in

Voiles, Panama and Lustre

20 Per Cent. Discount for Cash

MRS. A. G. CRICK, - FIRST STREET

Laughton & Tapping, Props. First Street, Revelstoke, B. C.

Windsor Hotel Restaurant

European Plan

Open Day and Night. - Meal Tickets, $6.00

MONTHLY BOARD

KING EDWARD HOTEL

H. J. McCORLEY, Proprietor.

REVELSTOKE, B. C.

Strictly First Class

Rooms Single, en Suite and with Bath

UNION HOTEL

JUST NEWLY REPAIRED

RATES, . $1.50 PER DAY

Weekly and monthly rates to be arranged. Meal Tickets, 21 meals for $6.00

FIRST STREET, REVELSTOKE, B. C.

A. P. LEVESQUE, Proprietor

ORIENTAL HOTEL

suitably furnished with the choicest the market affords. Best Wines, Liquors and Cigars Rates $1 a day. Monthly rate.

J. ALBERT STONE PROP.

DEPARTMENT OF WORKS.

NOTICE TO CONTRACTORS.

Steel Bridge, Thompson River, Lytton, B. C., (To Be Built Alongside Present Structure) Substructure and Erection of Superstructure.

Sealed Tenders, superscribed "Tender for Substructure and Erection of Superstructure, Thompson River Bridge, Lytton, B.C.," will be received by the Hon. the Minister of Public Works up to 12 o'clock noon Wednesday, the 7th day of May, 1913, for the complete substructure and erection of superstructure of a bridge across the Thompson River at Lytton, B. C.

Drawings, specifications, contract, and forms of tender can be seen at the offices of the Government Agents, Ashcroft, New Westminster, Vancouver, and at the office of the Public Works Engineer, Parliament Buildings Victoria.

Intending tenderers can, by applying to the undersigned, obtain one copy of the drawings and one copy of the specifications for the sum of twenty-five dollars ($25).

Each tender must be accompanied by an accepted bank cheque or certificate of deposit on a chartered bank of Canada, made payable to the Hon. the Minister of Public Works, for the sum of $1,000, which shall be forfeited if the party tendering decline to enter into contract when called upon to do so. The cheques or certificates of deposit of unsuccessful tenderers will be returned to them upon the execution of the contract.

The successful tenderer shall furthermore furnish an accepted bank cheque or certificate of deposit on a chartered bank of Canada, made payable to the Hon. the Minister of Public Works, for the sum of one thousand dollars for the due fulfilment of the contract.

Tenders will not be considered unless made out on the forms supplied, signed with the actual signature of the tenderer, and enclosed in the envelopes furnished.

The lowest or any tender not necessarily accepted.

J. E. GRIFFITH,
Public Works Engineer

Department of Public Works,
Victoria, B.C., March 26th, 1913.

NOTICE TO CONTRACTORS.

Steel Bridge, Thompson River, Lytton B. C., (To Be Built Alongside Present Structure) Superstructure Metal.

Sealed Tenders, superscribed "Tender for Manufacture and Delivery of Superstructure Metal, Bridge at Lytton, B.C.," will be received by the Hon. the Minister of Public Works up to 12 o'clock noon Wednesday, the 7th day of May, 1913, for the manufacture and delivery f.o.b. cars at Lytton, B. C., the steel superstructure of a bridge across the Thompson River at Lytton.

Drawings, specifications, contract, and forms of tender can be seen at the offices of the Government Agents, Ashcroft, New Westminster, Vancouver, and at the office of the Public Works Engineer, Parliament Buildings, Victoria.

Intending tenderers can, by applying to the undersigned, obtain one copy of the drawings and one copy of the specifications for the sum of twenty-five dollars ($25).

Each tender must be accompanied by an accepted bank cheque or certificate of deposit on a chartered bank of Canada, made payable to the Hon. the Minister of Public Works, for the sum of $1,000, which shall be forfeited if the party tendering decline to enter into contract when called upon to do so. The cheques or certificates of deposit of unsuccessful tenderers will be returned to them upon the execution of the contract.

The successful tenderer shall furthermore furnish an accepted bank cheque or certificate of deposit on a chartered bank of Canada, made payable to the Hon. the Minister of Public Works for the sum of one thousand dollars for the due fulfilment of the contract.

Tenders will not be considered unless made out on the forms supplied, signed with the actual signature of the tenderer, and enclosed in the envelopes furnished.

The lowest or any tender not necessarily accepted.

J. E. GRIFFITH,
Public Works Engineer

Department of Public Works,
Victoria, B.C., 26th March, 1913.

NOTICE TO CONTRACTORS

Concrete Arch, Thompson River, Lytton, B.C. (To Be Built Alongside Present Structure). Alternative Design.

Sealed Tenders, superscribed "Tenders for a Concrete Arch across the Thompson River, Lytton, B.C.," will be received by the Hon. the Minister of Public Works up to 12 o'clock noon Wednesday, the 7th day of May, 1913, for the complete structure across the Thompson River at Lytton, B.C.

Drawings, specifications, contract, and forms of tender can be seen at the offices of the Government Agents, Ashcroft, New Westminster, Vancouver, and at the office of the Public Works Engineer, Parliament Buildings Victoria.

Intending tenderers can, by applying to the undersigned, obtain one copy of the drawings, and one copy of the specifications for the sum of twenty-five dollars ($25).

Each tender must be accompanied by an accepted bank cheque or certificate of deposit on a chartered bank of Canada, made payable to the Hon. the Minister of Public Works, for the sum of $1,000, which shall be forfeited if the party tendering decline to enter into contract when called upon to do so. The cheques or certificates of deposit of unsuccessful tenderers will be returned to them upon the execution of the contract.

The successful tenderer shall furthermore furnish an accepted bank cheque or certificate of deposit on a chartered bank of Canada, made payable to the Hon. the Minister of Public Works for the sum of one thousand dollars for the due fulfilment of the contract.

Tenders will not be considered unless made out on the forms supplied, signed with the actual signature of the tenderer, and enclosed in the envelopes furnished.

The lowest or any tender not necessarily accepted.

J. E. GRIFFITH,
Public Works Engineer

Department of Public Works,
Victoria, B.C., 26th March, 1913.
1 a wk. to Ap. 30.

CARDS

O. B. N. WILKIE

PROVINCIAL LAND SURVEYOR

OFFICE
LAWRENCE HARDWARE BLOCK
REVELSTOKE, B. C.

W. H. WALLACE, M.B.C.S.A.
ARCHITECT
Box 205, Telephone 313. Revelstoke

HARVEY, McCARTER AND PINKHAM

Barristers, Solicitors, Etc
Imperial Bank Building Revelstoke, B. C.
Money to Loan.
Offices—Revelstoke, B. C., and Cranbrook, B. C.
Geo. S. McCarter, Revelstoke,
A. M. Pinkham, Revelstoke,
J. A. Harvey Cranbrook

COURT MT. BEGBIE, No. 3461. OF I. O. F.

Meets in I. O. O. F. Hall next to Tapping's Opera House every second and fourth Monday in month. Visiting brethren cordially welcomed.

H. V. MORGAN, C. R.
WM. S. CAMERON, Rec.-Sec.

SELKIRK LODGE 12, I. O. O. F.

Meets every Thursday evening in Selkirk Hall at 8 o'clock. Visiting brethren cordially invited.

C. NORTH, N. G.
JAS. MATHIE, Sec.

KOOTENAY LODGE, No. 15 A. F. and A. M.

Regular meetings are held in MASONIC TEMPLE, Oddfellows' Hall on the Third Monday in each month at 8 p. m. Visiting brethren are cordially welcome.

J. Hl HAMILTON, W. M.
A. G. BROOKER, Secretary.

C. W. O. W.
Mountain View Camp, No. 229

Meets Second and Fourth Wednesdays in each month in Selkirk Hall. Visiting Woodmen are cordially invited to attend

JAMES McINTYRE, C.C.
H. W. EDWARDS, Clerk.

REVELSTOKE LOYAL ORDER MOOSE No. 1035

Meets every first and third Tuesday in Oddfellows Hall. Visiting brethern cordially invited to attend.

A. Grant, Dictator.
H. L. Haug, Secretary.

SEASONABLE HARDWARE

At Prices Never Before Offered to the Public of Revelstoke :-:

We are offering some of the many seasonable and attractive lines and hope to enlarge the impression that we are ready with the goods that are wanted, as they are wanted, and at the lowest possible price, consistent with good quality.

SCREEN DOORS ..... $1.50 to $2.75
" " ..... 30c to 45c
STEP LADDERS ..... $1 to $4.50
HOES, RAKES, SPADES etc. ..... from 50c to $1.25
LAWN MOWERS ..... $6.50 to $10.50
" RAKES 50c
" HOSE ..... $4.50 to $11 per 50 ft.
" SPRINKLERS ..... 40c up
GRASS CUTTERS $1.50

ALABASTINE in all Colors

The Famous **MINERVA** Paints—The Best in Canada.

. . SPORTING GOODS of all kinds . .

COME IN AND SEE—NO TROUBLE TO SHOW GOODS

Revelstoke Hardware Company, Ltd.

Agents for GURNEY'S CHANCELLOR Ranges.

THREE HUNDRED Men's Suits,---latest European and American models, $20 to $40. Every shade, every style and every pattern, by the leading makers, Coppley, Noyes & Randall, the House of Hobberlin and the famous Society Brand, now being displayed by McRae Mercantile Co., the home of good clothes. . . .

Central Hotel

Abrahamson Bros. Props.

First-Class in all respects.

All Modern Conveniences

RATES, $2 PER DAY

Special Weekly Rates

REVELSTOKE, B. C.

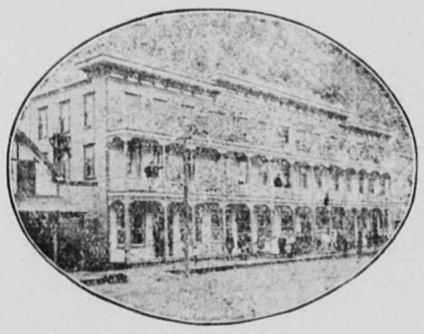

WHITE STAR DOMINION ROYAL MAIL STEAMERS LARGEST STEAMERS TO CANADA

SAILING EVERY TUESDAY FROM

MONTREAL QUEBEC LIVERPOOL

New S.S. Laurentic..(15,000 Tons)..New S.S. Megantic
First-Class—$92.50. Second—$53.75. Third—$32.50

S. S. Teutonic 582 feet long. Twin Screw STEAMERS S. S. Canada 514 feet long.

Only One Class Cabin (II) $50.00 and Up and Third Class $31.25 and Up, Carried

For Sailings, Illustrated Booklets, etc., apply to

COMPANY'S OFFICES

619 SECOND AVENUE, NEAR CHERRY ST., SEATTLE

C. P. R. TICKET AGENT, REVELSTOKE

Read "Mail-Herald" SALES AND WANTS for Snaps

Sash and Screen Door Fittings

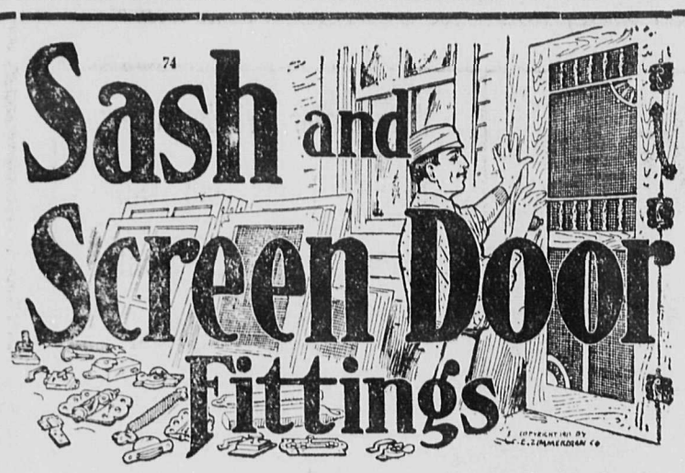

Just Arrived, in Great Variety, our Complete Stock of

SCREEN DOORS

See the Latest in these Lines
The Combination Screen and Storm Doors
Beautiful in Design and Workmanship

SCREEN WINDOWS
35c to 75c

SCREEN WIRE
All Sizes from 24 inches to 42 inches Wide

SPRING HINGES
DOOR SPRINGS
DOOR CATCHES
DOOR HANDLES

Lawrence Hardware Co. Ltd.
PLUMBING, HEATING, TINSMITHING

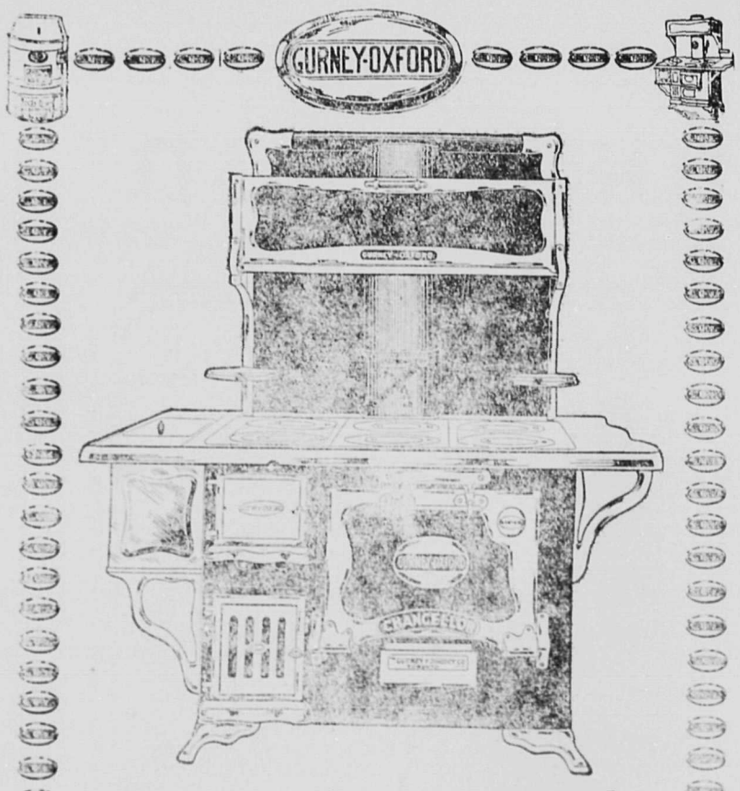

The New Gurney-Oxford Range Has Solved The "Help Problem"

Everywhere women are coping with the same difficulty—the securing of domestic help.

A Gurney-Oxford with its wonderful devices for the saving of time and labor enables you to be independent, if from necessity or choice you are without a servant.

The Divided Flue distributes the heat evenly throughout the oven, and by means of the Economizer the temperature is determined, kept constant, or changed as desired. It is easily controlled by a little lever working around six notches.

Dough and batter-mixtures will always be light, thoroughly cooked, and nicely browned.

This stove saves you the dreaded black leading process for it has an unchanging polished top.

If you must do your own work you owe it to yourself and to your family to spend less time in the kitchen.

No woman need be a drudge with a Gurney-Oxford range.

Revelstoke Hardware Co., Ltd.

The idea of this time limit for the dog tax is a good one, it enables the authorities to rid the city of a lot of valueless curs that otherwise would be roaming at will during the dog days of midsummer, scattering diseases, etc.

Shiloh 25¢
The family remedy for Coughs and Colds
"Shiloh costs so little and does so much!"

CANADIAN PACIFIC

VICTORIA DAY
EXCURSIONS

Fare and One-Third
for Round Trip . .

SELLING DATES
MAY 22 to 24, 1913
Return Limit
May 27. 1913

R. G. McNEILLIE
District Passenger Agent
CALGARY

The Mail-Herald
PUBLISHED WEDNESDAY AND SATURDAY AT REVELSTOKE, B. C.

Interior Publishing Company, Limited

J. K. JOHNSON, Manager.
RALPH G. SCRUTON Editor

UNION LABEL

WEDNESDAY, MAY 14th, 1913.

It is indeed a good sign of the times to see so many real estate businesses starting in this city. There is no class of business man can compare with the real estate man, as a booster He continually advertises the attractiveness of his district and in this respect has all other classes of business tacked off the map. What would Calgary, Edmonton or Saskatoon be today without real estate men. The one firm of F.C. Lowes and Co., of Edmonton and Calgary, has done more single handed to advertise the resources of the Alberta towns than one hundred other business men. It is a good sign to see many real estate men in a city.—The more the merrier.

By an article elsewhere in this issue bearing a Vancouver date line, it will be seen that the outrages committed by some of the disciples of the Political Equality League, are by no means confined to England. Right home at Vancouver "Votes for Women" made its appearance the other day at Stanley Park when thanks to the rain and other conditions a damaging fire was prevented from materializing.

It will be remembered on the visit of Miss Dorothy Davis to Revelstoke, she claimed that she and other leaders did not countenance the actions of her party in England. Consistency, thou art a jewel.

The 15th of May is drawing close,—which is the day fixed by the City Council as a limit for people to procure dog tags for their pets. After that date the official dog catcher will be let loose and woe betide any pet poodle or other canine no matter of what proportions that is found minus the tag. So Mr. Dog Fancier, bestir yourself after tomorrow you will have to confront the authorities if you neglect to procure a tag.

TO HOLD THE EARTH
IS NOT A VERY EASY THING,

but every saving person can hold at least a small part of it if he wishes to. We have some earth on our hands that we would like to dispose of, fine residential plots that are sure to advance in value in the near future.

Call at our office and let us tell you about Kewana Subdivision.

KOOTENAY AGENCIES, Ltd.
A. E. KINCAID, Manager.

NEW SPRING GOODS

Ladies Tweed Skirts

Ladies' Suits
Only a few Suits left to clear at Special Prices.

White Wash Skirts
Prices $1.75 to $2.50.

Ladies' House Dresses
Reg. $4, $3, $3—to clear at $2.00.

Spring Wash Goods
Our stock Never Better. Prices marked down from 40c. and 35c. Now ..... 25c.

Ladies 1-piece Dresses
in White Lawn, and Muslins. Regular $4 and $5. Your choice for $2.00

Women's Spring Hosiery
Women's White Underwear.

Millinery!
Millinery
Millinery

We are keeping in touch with the Eastern Market. You can depend upon the latest styles.

REID & YOUNG

HOME PORTRAITURE

A. Douglas Tourner
The Trueman Studio

Those who find it inconvenient to get round to the photographer's, can have a first-class portrait taken at home, in almost any style, and with unique and pleasing effects. Drop a card or call in at the TRUEMAN STUDIO and an appointment will at once be made. Exteriors also taken.

TREES

FRUIT AND ORNAMENTAL

It makes no difference what you figure on planting this season—we can supply you, and with the finest quality of nursery stock ever grown.

All trees, plants, vines, berries, shrubs, evergreens, roses, etc., sold by us are guaranteed

TRUE TO NAME

It will pay you to get in touch with us.
EVERY PLANTER NEEDS OUR BOOK—
"LANDSCAPE GARDENING & WHAT TO PLANT"
32 PAGES, 10¢ (STAMPS)

FRASER VALLEY NURSERIES LTD.
RICHARD McCOMB, GEN'L MGR.
BOX. A. ALDERGROVE, B.C.

WALTER WHITBY

High Class Decorator
Painting and Paper Hanging

KALSOMINING, STAINING, VARNISHING, ETC.

Residence = Victoria Road
BOX 354 Estimates Given Free on Application.

TIRED ?

THEN A CUP OF
"BELL BLEND TEA"

will refresh you with its bright, spicy flavor and fragrancy. Sold in 1 lb. lead packages.

Price, 35c., 40c. and 50c. per lb.

G. W. BELL

P. O. Box 208 GROCER & BAKER Phone No. 23

CANADA'S BEST

IN USE 40 YEARS
GOOD THEN—BETTER NOW

Perfect Scale, Purity of Tone, Susceptibility of Touch, Beauty of Finish, Workmanship and Durability.

OUR PLAYER PIANOS

with human-like control contains all the latest improvements and devices. They are perfect in tone, artistic in design and capable of giving life-long service.

WE INVITE COMPARISON

The very best material and the best skill that money can secure are employed in their construction.

Newcombe Pianos

McKenzie Ave., Revelstoke, B. C.
Head Office and Factory, Toronto, Ont.
Phone, 262

Announcement

This is of Interest to You!

The Canadian Home Investment Company, Ltd., the oldest and largest (5%) five per cent loan company in Canada has appointed a resident agent in Revelstoke who will be pleased to explain whereby this established Company are making 5 per cent. loans to its Contract Holders from Coast to Coast.

YOU WISH TO BUILD?
YOU HAVE A MORTGAGE AT A HIGHER RATE?
YOU WANT TO MAKE A SAFE INVESTMENT?
THEN INVESTIGATE THE C. H. I. C. SYSTEM TO-DAY.

J. B. Watson & Co. - Resident Agents.
Revelstoke, B. C.

The Canadian Home Investment Co.
LIMITED

Head Office Pacific Building, Second Floor, Vancouver, B. C.
Branches Throughout Canada.

During This Month There Will be Plenty of Bargains Displayed in This Store, Watch for Them

Revelstoke's Department Store

C. B. Hume & Co., Limited

Watch Our Windows for Special Lines and Bargains During This Month Look at Price Tickets.

Radium Hose

Ladies Black and Tan, a fitting compliment to the finest shoes—loud pedal on quality; soft pedal on price. You can see this advertisement sticking out of every paper and magazine like a sore finger. Worth advertising, worth having. Same price in Revelstoke as in Montreal, Toronto or New York.

$1, 50c., 75c.

Sewing Cotton

Six Spools of Standard Sewing Cotton, black or white, any size.....

25 Cents

Torchon Lace

Five hundred yards of real Torchon Lace, selling now at.....

10c. Per Yard

MEET ME AT HUME'S

"Rest Room," Second floor up—take the Elevator. There are plenty of nice, comfortable chairs, writing table and telephone. C. B. Hume & Co., Limited, provide them for the use of the public. You can get a good view of MacKenzie Ave. from the window while you wait for me. . . .

MEET ME AT HUME'S

Children's Wash Dresses

Four dozen Children's Wash Dresses and Rompers to sell on Friday next. They are worth 75c and $1, fit children up to five years. All at one price.....

50 Cents

A new lot of Children's Wash Dresses, fit girls from 1 to 10 years. Worth looking over, at.....

$1.35 Each

Towels Towels

A great, big, dandy towel, fast colors, large bath size, English goods. A 40c. towel. Friday bargain..

25c. Each

Cotton and Lisle Hose

100 Pairs of Womens' Lisle and Cotton Hose, fast black, double heels, toes and tops. Friday Bargain....

25c.

Men's Furnishing Department

IN the years we have been handling 20th Century Brand garments we have never had such fine clothes from these famous tailor shops as we are now showing this Spring.

They are smartly styled, beautifully tailored and produced in the choice of the world's best fabrics.

We are exclusive agents.

PRICES: $20 TO $25

CLASSIC SHOES FOR CHILDREN

The smartest line of slippers and pumps ever shown in the city. Sizes from infants 2½ to children's 10½ or misses' 2. All the new leathers on the nobby little wide toe lasts. Black Patent leather, black gunmetal, chocolate, kid, and white buck, both turn and McKay sewn. Tan, Calf and Patent Leather Pumps in Goodyear Welt, Roman Sandals and Barefoot Sandals in patent leather. Ask to see them.

PRICES: $1.35 TO $3.00

FRIDAY BARGAINS

MEN'S WORKING BOOTS at a price which will make any man take notice. All pegged or standard screw. Genuine solid leather. All sizes from 6 to 11.

BARGAIN PRICE, $2.25

Our Grocery and Crockery Department

The Best Medicine on Earth for Colds

JOHNSTON'S FLUID BEEF, (16 ounce Bottles)	$1.00
BOVRIL, 4 ounce bottles,	65c
BOVRIL, 2 ounce bottles,	35c

A Large and Well Assorted List of Pickles

Crosse & Blackwell's Walnut, pts. 35c qts. 65c
,, ,, Mixed pts. 35c qts. 65c
,, ,, Chow-Chow pts. 35c qts. 65c
,, ,, Gerkins pts. 35c qts. 65c
,, ,, White onions pts. 35c qts. 65c
,, ,, Imp. Relish pts. 35c.....
,, ,, Oriental pts. 15c.....
,, ,, Sweet pickles pts. 40c.....

Swan Bean Chow-Chow and Mixed..... 20 ounce bottles, 35c
Victoria Cross Chow-Chow and Mixed..... 35c
Heinze's Sweet Sauce and Chow-Chow and Indian Relish in Bottles.
Gillard's Relish, Chutneys, Pin Money Pickles
Steven's White Onions, Mixed, Chow-Chow, Walnuts and Gerkins.

SEEDS

Flower Seeds, in bulk and in packages.
Vegetable Seed " " "
Lawn Grass Seed " " "
Lawn Clover Seed " " "
Timothy, Red Clover, in bulk and in packages.

Sweet Pea Seed in the best varieties.

SEEDS

Specials For Friday and Saturday

Young Herrings in Tomato, per tin	*10c*
Two Tins of Cowan's Cocoa	*15c*
Meata Whole Wheat Flour, Six Pound Sacks	*25c*
Three Tins Quaker Pork and Beans	*25c*

House Furnishing Department

Reduction Sale on Carpet Squares still on. Do not wait but buy now.

VERANDAH SCREENS—Something everyone requires. They will keep out the sun and at the same time let the air in. We have them in all Sizes and colors.

WALL PAPER—We carry a complete stock and can please every taste. We also handle Beds, Mattresses, Comforters, Pillows, Curtain Shades, Curtain Rods, Linoleum, Carpet Sweepers. Goods and Prices are Right.

WATCH REVELSTOKE GROW

Present Development Warrants the Assurance That it is Coming to Its Own

The Reasons:

Railway developments alone within the next four years will put into circulation in the vicinity of Revelstoke forty millions of dollars. This City will be the Pay-Roll town for the distribution of the bulk of the wages paid out on the double-tracking and the big six-mile tunnel through the Selkirks.

CROWN LANDS—The rich agricultural lands tributary to the town are opening for settlement and will mean much for the future prosperity of the district.

TIMBER RESOURCES—Tributary to Revelstoke is a timber wealth estimated at about fifty billions of feet, situated upon the Columbia River and its tributaries.

Within a radius of thirty miles of the town are five large sawmills with the offices of the Forest Mills, Limited, situated within the corporate limits. This Company is admitted to be the largest corporation of its kind in the interior of British Columbia.

TOURIST CENTRE—"The Capital of Canada's Alps," has been chosen by the C. P. R. for the location of one of its world-famed tourist hotels. The Park Reserve on the summit of Mount Revelstoke, known as Victoria Park, makes scenic attractions unequalled in any part of the mountains. The scenic Auto Road, from Revelstoke to Victoria Park, is in itself a unique attraction not found in any other part of Canada.

What the Empress Hotel has been to Victoria, such will the above attractions be to Revelstoke.

This Tourist Trade will mean to Revelstoke about one million dollars per year.

REVIVAL OF MINING—The financial world has awakened to the opportunities now offering in the mineral realm, and never since the golden days of the nineties has the mining industry had such a favorable outlook.

The Lardeau and Fish Creek Camps to the south, the golden Big Bend district to the north, are tributary assets which mean much for the prosperity of the town. The new mining camp on Shuswap Lake, to the west, cannot be overlooked in this connection.

PREDICTION—Within five years the railway development and exploitation of natural resources will make of Revelstoke a town of twenty to twenty-five thousand people.

Announcement

I take this opportunity of asking the public of Revelstoke and those owning property here, to give me their listings, or, if in search of property, to give me an opportunity of showing my lists of inside and district bargains.

REMEMBER that I am handling only local property and ask the support of all citizens loyal to the interests of Revelstoke.

Having a wide connection throughout the country owing to my association with the local newspapers for the past sixteen years, I am able to place before the investing public the claims of Revelstoke for consideration.

Art. Johnson - *Offices: Mackenzie Ave., Opposite City Hall*

How Concrete Work Was Made Easy For You

UNTIL a few years ago farmers considered concrete a rather mysterious material, that could be used successfully only by experts. They knew that upon the quality of the cement depended much of the success of concrete work. They had no means of testing cement, such as big contractors employ, and so could not be sure of its quality.

Yet the farmer needed concrete.

He was kept from using this best and most economical of materials by

1. Lack of knowledge of how to mix and place concrete.
2. Lack of a brand of cement upon the quality of which he could absolutely rely.

Canada Cement

has supplied both these requirements.

We employed men to make a thorough investigation of the farmer's requirements; to find out where and how he could use concrete with profit to himself; to discover all problems he might come across and to solve them. This investigation was expensive. But when it was completed we had the material for our campaign to show the farmer how and where to use concrete, and we printed a book, "What the Farmer Can do With Concrete," for free distribution. That book makes every farmer who reads it a concrete expert, as far as his needs are concerned. He finds that there is nothing mysterious about concrete—that a few simple rules supply all the knowledge required.

At the same time we met the farmers' second objection—inability to test the quality of cement—by producing cement of a quality that does not need to be tested.

The Canada Cement that you buy by the bag is the same Canada Cement that is sold by the train-load for great elevators, buildings and bridges.

There is a Canada Cement Dealer in Your Neighborhood

If you have not already done so, write for the book "What the Farmer can do with Concrete." It is Free.

Canada Cement Company Limited
Montreal

This Label is your assurance of satisfactory concrete work

FIXING A FAIR BANK INTEREST

Ottawa, May 9.—What interest rate the banks shall be allowed to charge on loans or discounts was the first problem tackled today when the Banking Commission resumed consideration of the Bank Act. The clause as it stood in the bill fixed 7 per cent. as the maximum charge.

Hon. W.T. White stated that, in the West particularly, a limitation would recoil on the borrowers. He was agreeable for any one of these courses—to allow the clause to stand, to strike it out or to make the maximum rates fixed by the minister. If he thought the rate charged extortionate, the remedy would be in his hands.

Sir Edmund Osler protested that limitation of the interest rates would injure the borrowers.

"I mean," he said, "that a third of the new branches will have to be shut up. No system can be devised to give the information called for by the monthly return showing the maximum rates charged."

Hon. Mr. White then submitted this amendment: "The bank may stipulate for, take, reserve or exact such rates of interest or discount as may be agreed, and may take in advance any such rate, but no higher rate of interest than 7 per cent. per annum shall be recoverable by the bank."

This amendment was deferred until tomorrow with the undeestanding that the requirement for the returns as to maximum charges will then be reconsidered.

The Canadian Pacific Railway will construct 4,775 miles of telegraph wire during 1913. An immense programme is mapped out by officials of the company for western Canada, and it is ultimately their intention to use telephones exclusively throughout the west with the exception of small branch lines. The use of telephones for conducting the business of despatching trains and carrying commercial messages will be adopted in the course of the next few years. Two thousand two hundred and eighty miles of lines will be operated this year by telephone.

Imperial Bank of Canada

Head Office—Toronto, Ontario.

Capital Subscribed	6,000,000.00
Capital Paid Up	6,770,000.00
Reserve	6,770,000.00
Total Assets,	$72,000,000.00

Branches or Agents at all principal points in Canada.
Agents in Great Britain and United States—London, England, Lloyds Bank, Limited. Chicago—First National Bank, Corn Exchange National Bank. Seattle—Seattle National Bank. San Francisco—Wells Fargo Nevada National Bank. Spokane—Exchange National Bank.

Savings Bank Department

Deposits of $1 and upward, received, and interest allowed at current rate from date of deposit. Correspondence solicited.

Revelstoke Branch—A. B. McCleneghan, Mgr.

To Our Friends and Neighbors

You know us. You know we would not — that we could not afford to — go back on our word. Nor can you afford to ignore this money-back-if-not-satisfied offer on this splendid laxative.

We honestly believe we have the best bowel remedy ever made — the most pleasant-to-take, most permanently beneficial laxative for relief from the miseries and dangers arising from constipation.

We wouldn't say this if we didn't believe it to be true. We wouldn't risk our reputation by making such statements did we not feel sure you would find them true.

Our faith is built both on the knowledge of what Rexall Orderlies are made of and on observation of very many severe cases in which they have proven their merit.

Try them at Our Risk

If they do not abundantly prove their merit with you also — if you are not entirely satisfied with them — we will refund your money — and we will do that on your mere say-so. We don't ask you to risk a penny. Isn't that fair?

Just let the bowels fail in properly doing their work — just let their action be delayed and incomplete and the entire system and every other organ suffers. Wastes that should have been dispelled remain to poison the system.

Headaches, biliousness, nervousness and other tormenting and serious ills are common when the bowels fail to act daily as nature intended. All this may be avoided, if you will accept our advice.

Rexall Orderlies

taste just like candy. They are soothing and easy in action. They do not cause griping, nausea, purging or excessive looseness. They tend to tone and strengthen intestinal nerves and muscles. They promptly relieve constipation, and help to permanently overcome it.

Rexall Orderlies promote better spirits and better health. In all of these things they are vastly superior to old-fashioned, harsh salts and other purgatives, which are not only unpleasant to take but which usually leave the bowels in worse condition than before. We particularly recommend Rexall Orderlies for children, aged and delicate persons.

Rexall Orderlies come in vest-pocket tin boxes. 12 tablets, 10c; 36 tablets, 25c; 80 tablets, 50c.

CAUTION: Please bear in mind that Rexall Orderlies are not sold by all druggists. You can buy Rexall Orderlies only at the Rexall Stores.
You can buy Rexall Orderlies in this community only at our store:

WALTER BEWS

Revelstoke *The Rexall Store* British Columbia

There is a Rexall Store in nearly every town and city in the United States, Canada and Great Britain. There is a different Rexall Remedy for nearly every ordinary human ill—each especially designed for the particular ill for which it is recommended.

The Rexall Stores are America's Greatest Drug Stores.

Dominion Security Co., Limited
OF REVELSTOKE, B. C.

beg to announce that they have opened up offices at the corner of First Street and Connaught Avenue for the purpose of handling real estate, timber, etc. It will pay you to call and get particulars, and get in on ground floor prices. We also make a specialty of listed property.

A. McRae, President. T. Kilpatrick, Sec.-Treasurer

P. O. Drawer No. 4. Telephone No. 321.

E. G. BURRIDGE & SON

Plumbers and Tinsmiths

Repairs, Hot Air and Furnace work a Specialty

—WORK SHOP—
Connaught Ave. - Revelstoke

SHILOH
quickly stops coughs, cures colds, and heals the throat and lungs. :: :: 25 cents.

BEW'S DRUG STORE

Brownie's ..... $1 to $4.00
Folding Brownie's ..... $5 to $12
Kodaks ..... $10 to $65

Winter or Summer
You Can Kodak

BEWS The Rexall Store

L. E. GRIFFITHS

Hay, Grain and Feed

Office :
Cumming's Transfer Co.'y
Second Street

G. W. HALL, - Manager

Howson & Co., Ltd.

Furniture, Carpets and Linoleum at Eastern Prices, Freight Added.

Howson & Co., Ltd.

BINGHAM'S MUSIC STORE

McKENZIE AVE. Revelstoke. - Phone 262.

B. C. REPRESENTATIVE FOR Newcombe Pianos.

MUSICAL INSTRUMENTS OF ALL KINDS
EVERYTHING IN MUSIC

Take advantage of an exceptional opportunity. Call at **BINGHAM'S MUSIC STORE** and inspect the large stock of **Mandolines, Violins, Guitars, Accordeons, Piccolos, Flutes, Multi-Flutes, Harmonicas, Sheet Music, Albums, Player Piano Rolls, Silk Piano Drapes, Etc.**, Selling at Eastern Prices. **Edison Phonographs and Victor Cramophones** with **Good Stock of Records.** Also 250 **Edison Wax Records** selling at 40c. to clear. (Usual price, 65c). Ask for Catalogue of the **New Edison Blue Seal Unbreakable Records.**

Come Early and Get First Choice.
Piano Tuning and Repairs a Specialty.

WHITE PEOPLE

Be reasonable! Don't send your hard-earned money to China! Remember, we are here to do your work and we employ local white labor only. Be progressive, and have your washing done by the West Kootenay Steam Laundry. Regular collector and delivery service.

WEST KOOTENAY STEAM LAUNDRY

Phone 80 EARL BARRACLOUGH, Manager.

Revelstoke Wine and Spirit Co., Ltd.

Importers and Wholesale Dealers.

Manufacturers of Aerated Waters

WINES	LIQUORS	CIGARS

Agents for Calgary Beer

Corporation of the City of Revelstoke

BY-LAW No. .....

A By-Law to enable the Corporation of the City of Revelstoke to raise by way of debentures the sum of Twenty Thousand Dollars for the purposes of the Board of School Trustees of the City of Revelstoke

WHEREAS the Board of School Trustees of the City of Revelstoke have in pursuance of the powers conferred on them by the Public Schools Act, caused to be prepared and laid before the Municipal Council of the Corporation of the City of Revelstoke a detailed estimate of the sums required to meet special or extraordinary expenses which may be legally incurred by the Board, and such estimate has been considered and finally approved by the Council;

AND WHEREAS the said estimate provided for the erection and equipping of a new school building part of Block numbered Six between Second and Third streets and between Garden Avenue and Government Street, Revelstoke, B.C., and the acquisition of a part of said Block for a site for such school building;

AND WHEREAS to meet the expenditure as provided by said estimate it is necessary that the Municipality should raise the sum of $20,000;

AND WHEREAS it is deemed expedient to raise upon the credit of the Municipality the sum of $20,000.00 for school purposes as aforesaid;

AND WHEREAS the total amount required to be raised annually by special rate for paying the said debt and interest thereon and for creating a sinking fund for to pay the said principal debt within Fifty years is for interest $1100.00 and for sinking fund $131.00 having a total of $1231.00;

AND WHEREAS the amount of the whole ratable land within the Municipality including the territory comprised within the Revelstoke School District for school purposes according to the last revised assessment roll is $1,681,073.00:

NOW THEREFORE the Municipal Council of the Corporation of the City of Revelstoke in open meeting assembled enacts as follows:

1. It shall be lawful for the Mayor of the Corporation of the City of Revelstoke for the purpose aforesaid, and he is hereby authorised, to borrow on the credit of the Municipality by way of debentures hereinafter mentioned, from any person, persons, firm body or bodies corporate, who may be willing to advance the same as a loan, a sum of money, not exceeding in the whole the sum of Twenty Thousand Dollars and to cause all such sums so raised or received to be paid into the hands of the Treasurer of the Corporation of the City of Revelstoke for the purpose aforesaid and with the object hereinbefore recited.

2. It shall be lawful for the Mayor of the said Corporation of the City of Revelstoke to cause any number of debentures to be made executed and issued for such sum or sums as may be required for the purpose and object aforesaid not exceeding however, the sum of Twenty Thousand Dollars. Such debentures shall be of the denomination of One Thousand Dollars each and all of which debentures shall be sealed with the seal of the Corporation of the City of Revelstoke and signed by the Mayor and Clerk thereof

3. The said debentures shall bear the date of 2nd of June, 1913 and shall be payable in Fifty years from the said date in lawful money of Canada at the office of the Molsons Bank at Revelstoke aforesaid, which place of payment shall be designated by the said debentures, and shall have attached to them coupons for the payment of interest, and the signature to the interest coupons may be either written, printed, stamped or lithographed.

4. The said debentures shall bear interest at the rate of Five and One-half per cent. per annum from the date thereof, which interest shall be paid semi-annually, at the office of the Molsons Bank at Revelstoke, aforesaid in lawful money of Canada on the 2nd day of June and on the 2nd day of December, respectively in each and every year during the currency thereof and it shall be expressed in said debentures to be so payable.

5. It shall be lawful for the Mayor of the said Corporation of the City of Revelstoke to negotiate and sell the said debentures or any of them for less than par.

6. There shall be levied and raised in each year during the currency of the said debentures the sum of Eleven Hundred Dollars for the payment of interest and One Hundred and Thirty-One Dollars for the payment of the said debt under the said debentures by a special rate sufficient therefor on all the ratable real property in the said Municipality.

7. It shall be lawful for the Municipal Council of the said Municipality to repurchase any of the said debentures upon such terms as may be agreed upon with the legal holder or holders thereof either at the time of sale and at any subsequent time, and all debentures so repurchased shall be forthwith cancelled or destroyed and no reissue of debentures shall be made in consequence of such repurchase.

8. In this By-Law the word "Municipality" shall be deemed to extend to and include all territory and property comprised within the Revelstoke School District and all such property shall be liable to assessment hereunder as provided by the Public Schools Act.

9. This By-Law if passed shall take effect and come into force on and after the 2nd day of June, 1913.

10. This By-Law may be cited for all purposes as the "Revelstoke (School Board) Loan By-Law No..... 1913."

11. This By-Law shall before the final passing thereof receive the assent of the electors according to the provisions of and in the manner prescribed by the Municipal Act.

Read a first time the 2nd day of May, 1913

Read a second time the 2nd day of May, 1913.

Read a third time the 2nd day of May, 1913, and passed with the unanimous consent of the Council.

Received the assent of the electors the ..... day of May, 1913.

Reconsidered adopted and finally passed by the Council the ..... day of May, 1913.

..... Mayor.

..... City Clerk.

TAKE NOTICE that the above is a true copy of the By-Law upon which the vote of the Municipality will be taken in the City Hall, corner of Second Street and McKenzie Avenue, Revelstoke, B.C., on Thursday, May 22nd, 1913, between the hours of 9 a.m and 7 p.m.

W. A. GORDON,
Acting Clerk for the Municipal Council
May 6th, 1913.

Corporation of the City of Revelstoke

BY-LAW No. .....

WHEREAS the Municipal Council of the Corporation of the City of Revelstoke deem it necessary and expedient in the interests of the City of Revelstoke that the present water supply system and electric light system of the said City should be improved and extended;

AND WHEREAS to defray the costs thereof it will be necessary to borrow the sum of Fifteen Thousand Dollars, which the Council of said Corporation proposes to raise by the issue and sale of debentures secured upon the rates and charges which are chargeable and enforceable for the user of water and electric light under the Water and Electric Light Regulation By-Law 1903 and amendments;

AND WHEREAS the estimated amount of the said rates and charges chargeable and enforceable for the year in which this By-Law is passed is $54,296.50·

AND WHEREAS the amount charged on the said rates and charges is the sum of $17,488.21;

AND WHEREAS the debt hereby created is on the security of the said water and electric light rates and charges and is further guaranteed by the Municipality at large,

AND WHEREAS for the payment of the said principal money and interest during the currency of the debentures to be issued it is necessary to set aside and withdraw from the annual current revenue derived from said water and electric light rates and charges annually the sum of $923.25, the specific annual sum required for the payment of interest being $825.00 and for the payment of the debt $98.25:

AND WHEREAS the estimated deficiency in said rates and charges required to make up the amount of the annual interest and sinking fund upon the debt hereby created is nil;

Be it therefore enacted by the Corporation of the City of Revelstoke as follows:

1. The sum of Fifteen Thousand Dollars or so much thereof as shall be necessary shall be expended in improving and extending the water supply system and electric light system of the said City and it shall be lawful for the Mayor of the said Corporation of the City of Revelstoke to borrow on the credit of the said City and on the security of the rates and charges by way of debentures hereinafter mentioned from any person or persons, body or bodies, corporate who may be willing to advance the same, the sum not exceeding in the whole the sum of $15,000.00 and to cause all such sums so raised to be paid into the hands of the Treasurer of the said City for the purposes and with the objects hereinbefore recited.

2. It shall be lawful for the Mayor to cause any number of debentures to be made executed and issued for such sum or sums as may be required for the purposes and objects aforesaid not exceeding the sum of $15,000.00; each of said debentures being of the denomination of $1,000.00 and all such debentures shall be sealed with the Seal of the Corporation of the City of Revelstoke and signed by the Mayor and Clerk thereof.

3. The said debentures shall be dated the 2nd day of June, 1913 and shall be made payable in fifty years from the said date in lawful money of Canada at the office of the Molsons Bank at Revelstoke, aforesaid, which place of payment shall be designated by said debentures and shall have attached to them coupons for the payment of interest and the signature of the coupons may be either written, printed, stamped or lithographed.

4. The said debentures shall bear interest at the rate of 5½ per centum per annum from the date thereof, which interest shall be payable semi-annually at the office of the Molsons Bank at Revelstoke aforesaid, in lawful money of Canada on the 1st day of June and 1st day of December respectively in each and every year during the currency thereof and it shall be expressed in said debentures and coupons to be so payable.

5. It shall be lawful for the said Mayor to negotiate and sell said debentures or any of them for less than par.

6. For the payment of the said debt there shall be set aside and withdrawn in each year during the currency of the said debentures from the annual current revenue of the Municipality as derived from said water and electric light rates and charges the sum of $98.25, and such sum shall be transferred from the annual current revenue account and be paid into a special account to form a sinking fund for the purpose mentioned herein.

7. For the purpose of paying the interest on said debentures as the same becomes due and payable there shall be set aside and withdrawn in each year from the annual current revenue of the Municipality as derived from the said water and electric light rates and charges the sum of $825.00, which sum shall be transferred from the annual current revenue of the account of said City and be paid into a special account for such purpose and to be disbursed when and as the instalments of interest become due.

8. During the currency of said debentures said rates and charges to the extent aforesaid shall not form part of the annual revenue of the Municipality.

9. It shall be lawful for the Municipal Council of said Corporation from time to time to repurchase any of said debentures at such price or prices as may be mutually agreed upon with the legal holder or holders thereof and all debentures so repurchased shall be cancelled and no reissue of any such debenture or debentures shall be made in consequence of said purchase.

10. As additional security the credit of the said Municipality at large is hereby pledged for the payment of the annual interest and sinking fund required for the extinguishment of the debt created by this By-Law and the Municipality hereby guarantees payment of the same to the lawful holder or holders of said debentures.

11. This By-Law shall come into force and take effect on the 2nd day of June, 1913.

12. This By-Law may be cited for all purposes as the "Water and Electric Light Rates Loan By-Law No..... 1913.

Read a first time the 2nd day of May, 1913.

Read a second time the 2nd day of May, 1913.

Read a third time the 2nd day of May, 1913, and passed with the unanimous consent of the Council.

Received the assent of the Electors on the .....day of May, 1913.

Reconsidered and finally passed and adopted by the Council on the ..... day of May, 1913.

..... Mayor

..... City Clerk.

TAKE NOTICE that the above is a true copy of the By-Law upon which the vote of the Municipality will be taken in the City Hall, corner of Second Street and McKenzie Avenue, Revelstoke, B.C., on Thursday, May 22nd, 1913, between the hours of 9 a.m. and 7 p.m.

W. A. GORDON,
Acting Clerk for the Municipal Council
May 6th, 1913.

The Police have been instructed by the City Council to prosecute all persons keeping or harboring a Dog without a License.

A Dog that is not worth paying a License for is worth nothing.

Dag Taxes can be paid at the Police Station or City Offices, up to May 15 After that date action will be taken.

CITY CLERK.

EXAMINATION FOR AN INSPECTOR OF STEAM-BOILERS AND MACHINERY.

Examinations for the position of Inspector of Steam-boilers and Machinery, under "Boilers Inspection Act" will be held at the Parliament Buildings, Victoria, commencing June 9th, 1913. Application and instruction forms can be had on application to the undersigned, to whom the former must be returned, correctly filled in, not later than May 22nd, 1913. Salary $145 per month. increasing $10 per month per annum to a maximum of $200 per month.

JOHN PECK,
Chief Inspector of Machinery,
New Westminster, B. C.
1st iss M.7 to M.21.

SYNOPSIS OF COAL MINING REGULATIONS.

Coal mining rights of the Dominion in Manitoba, Saskatchewan and Alberta, the Yukon Territory, the North-west Territories and in a portion of the Province of British Columbia, may be leased for a term of twenty-one years at an annual rental of $1 an acre. Not more than 2,560 acres will be leased to one applicant.

Application for lease must be made by the applicant in person to the Agent or Sub-Agent of the district in which the rights applied for are situated.

The lease will include the coal mining rights only, but the lessee may be permitted to purchase whatever available surface rights may be considered necessary for the working of the mine at the rate of $10.00 an acre.

In surveyed territory the land must be described by sections, or legal sub-divisions of sections, and in unsurveyed territory the tract applied for shall be staked out by the applicant himself.

Each applicant must be accompanied by a fee of $5 which will be refunded if the rights applied for are not available, but not otherwise. A royalty shall be paid on the merchantable output of the mine at the rate of five cents per ton.

The person operating the mine shall furnish the Agent with sworn returns accounting for the full quantity of merchantable coal mined and pay the royalty thereon. If the coal mining rights are not being operated, such returns should be furnished at least once a year.

For full information application should be made to the Secretary of the Department of the Interior, Ottawa, or to the Agent or Sub-Agent of Dominion Lands.

W. W. CORY,

LOCAL and GENERAL

H. Roos of Vancouver is in town.

Frank Allwood paid Golden a visit last week.

June 28—"The Posses" by Opera Co. Empress theatre.

Mrs. Wm. Allen, of Rogers Pass, spent Friday last in town.

D. W. Lucas of Winnipeg, is a guest at the King Edward today.

The report of the Tennis Dance will appear in Saturday's issue.

Mrs. R. Z. Crawford has taken Mrs. Fred Crick who is ill, to her home in Wetaskiwin.

Alex Matheson of Golden spent the latter part of last week visiting Revelstoke and vicinity.

Archie Melssac of Nova Scotia, is paying a visit to Revelstoke this week He is at the King Edward.

The Forest Mills sawmill at Comaplix is now running full capacity, and turning out one hundred thousand feet daily.

Mr. Cecil Cutten, relieving teller of Royal Bank of Canada, spent a day in town with his old friend R. Hodson, en route to Rossland.

Miss Monton of London, England, and Miss Marshall of Victoria, are visiting Revelstoke this week, the guests of Mrs. H. H. McVity.

The Star theatre is now showing day-light pictures, you can see these motion pictures with the electric lights on. This is something new.

Mr. N.C. Stewart, C.E., of Vancouver, accompanied by his mother spent Thursday with Mrs. J.C. English, while on their way to their home in Nelson.

The C.P.R. are giving very liberal rates for their Victoria Day excursion one and one third fare round trip. The selling dates are from May 22 to 24, return limit May 27th.

The Ladies' Auxiliary of St. John's church will give a tea on Wednesday, May 21st, in the Howson Block, from 3 to 7 p.m. A culinary table, flower, and candy tables will in evidence.

Mr. Mord Millar and wife of Calgary, were visitors in the city last Monday and Tuesday. Mr. Millar was a resident of Revelstoke some six years ago, being manager of the Ideal Furniture Store.

Mr. Harcourt, who has been discount clerk in the Imperial Bank for two years, has received a promotion to Lethbridge. The news reached him Friday morning and he left that evening.

The new bright nickel-plated numbers adorning the fronts of our residences are a decided improvement as well as a convenience. The figures are large, plain and easily read from the sidewalk.

Mr. and Mrs. Foreman have been spending a few days in town, the guests of Mr. and Mrs. Lindmark. Mr Foreman was the engineer in charge of the building of the power house dam here three years ago. He has recently been appointed assistant engineer for the city of Victoria. Mr. and Mrs. Foreman left the city this morning.

A meeting of the National Railway Association, Ltd., will be held in the Empress theatre on Friday, May 16th at 2 p.m., when all business apertaining to stores, etc., of the Company, will be discussed. Mr. Thomas Huestón, vice-president of the company, Mr. A. Moore, auditor and chief inspector, will be the chief speakers. All railway workers are expected to be present.

No. TWENTY A FOND AMBITION

Los Angeles, Cal., May 12—Nineteen children, seventeen of her own and two adopted, have been reared by Mrs May C. Koch of this city, yet she has undertaken the task of bringing up another. A petition signed by Mrs. Koch for the adoption of an eighteen months-old girl, Helen Shirley, was before Judge McCormick in the superior court today.

"While I believe I have already done my duty," said the petitioner, "I might just as well rear an even score of them."

All the nineteen children reared from babyhood by Mrs. Koch are living.

Conservatives Meet

(Continued from Page One.)

The next meeting of the executive is to be held in New Westminster at the call of the president.

Mr. Theo. Wadman of this city has been offered the position of travelling secretary of the association. Upon being interviewed, Mr. Wadman would not commit himself one way or the other, regarding the above dispatch.

It is apparent from the above that the Conservative party are determined to embark upon a systematic organization in the province.—Ed.

Close Season for Fires

Victoria, May 13—Settlers throughout British Columbia may with advantage be once more reminded that, according to the regulations of the Forest Board, it is now illegal to burn slash and general accumulating as a result of clearing operations unless a permit for such burning is secured, this order continuing through the dry season—until October 1. It is noteworthy that British Columbia is the only Canadian province which thus controls and regulates slash burning throughout the summers, and in consequence of this precaution the percentage of loss and danger through settlers. Land clearing is lower here than elsewhere in the Dominion.

SALES and WANTS

10c. line :: Minimum 25c

WANTED—A Chambermaid at the Hotel Revelstoke.

WANTED—To Rent, furnished house, Write P. O. Box 914,

FOR RENT—A small Ranch for Rent next to Willis Armstrong's. Apply to Revelstoke Hardware Co.

NURSING—Maternity and other cases taken. Apply Mrs. A. C. Lee corner Fourth St., and Orton Ave.

FOR SALE—Two Registered Yorkshire and Nine Pigs, ten weeks old. Apply to Box C., Revelstoke, B.C.

FOR SALE—Good White Potatoes, 2 to 3 carloads, in first-class condition Any reasonable offer accepted. — Chas. Wright, Canoe, B.C.

FOR SALE—One large Baby Carriage One large Sideboard. These articles good as new at one-third cost. Apply T. H. Evans, First street, Revelstoke. M.14, 2t.

TANNING—Calgary Tannery Co., Ltd East Calgary, we tan and dress furs and hides of every description. Work guaranteed or money refunded. We tan leather. Up-to-date machinery. Top prices paid for hides. Freight paid. Booklet and prices on application. 1 iss. May 14 1m.

NOTICE

Horses will be taken for pasture. Single animals per month, $5.00. Special arrangements will be made for a longer term, or for more than one animal.

Pasture well fenced with good water and lots of feed.

Apply to W. Fleming. 1ss. M14 3t.

NOTICE

Notice is hereby given that at the next meeting of the Board of Licensing Commissioners for the City of Revelstoke to be held next after the expiration of thirty days from the date hereof application will be made for permission to Laughton and Tapping to transfer to John C. Laughton of Revelstoke, the hotel license to sell liquor by retail now held by Laughton and Tapping in respect of the premises at Revelstoke known as the Windsor Hotel.

Dated this 1st day of May, 1913.

Laughton and Tapping.

Per J. Clayton Tapping, John C. Laughton. 1st iss. May 3 1m.

NOTICE.

Notice is hereby given that at the next regular meeting of the Board of Licensing Commissioners for the City of Revelstoke to be held after the expiration of thirty days from the date hereof, application will be made by the undersigned for permission to John Caley to transfer to J.C. Tapping the Hotel License to sell liquors by retail at the premises known as the City Hotel Revelstoke, B.C.

Dated this 2nd day of May, 1913.

John Caley, by his attorney in fact,

W. H. Pratt.

J. C. TAPPING.

May 7th, 30d.

BUSINESS LOCALS

Special Sale Ladies Tailored Suits, to order $40, balance Spring and Summer Goods.—Cressman & Co. Ap.30 4t

The first Canadian contingent that went to the Boer war were insured for $1,000,000 in the Ocean Accident and Guarantee Corporation. The Revelstoke Fire Brigades are also insured in this company. The special agent for this company is Chas. M Field — Best policy in the market issued to all especially to railroaders.

You make no mistake by coming in to the Moose now. The charter is open, and the rates are low. You can't beat it for a good, sound order.

Have you seen it yet? The Edison Amberola V. Drop in at the Music Store and hear it. Its Edison's last "big hit" a Cabinet (hornless) phonograph.

Only four companies settled their losses in full in the San Francisco earthquake and fire, of which the London Assurance Corporation was one. This company paid out $7,000,000 in that disaster, their policies are written here by Chas. M. Field.

Forty years in use, 20 years the standard, prescribed and recommended by physicians. For Woman's Ailments, Dr. Martel's Female Pills, at your druggist.

Railroaders, beware. Do not put on life or accident insurance without first looking over the attractive and low priced policies offered you by Chas.M. Field, in his sound and reliable companies.

We are placing 25 Ladies Suit Lengths on sale for three weeks, balance of Spring and Summer Suitings. Price $40 a suit.—Cressman and Company. Ap.30 4t.

GALT COAL is handled exclusively in Revelstoke by the Revelstoke General Agencies, Ltd.

While in the Music Store inspect the stock of Newcombe Pianos. Ask for a little music on the Player— Then you'll realise what it really is your home has been lacking so long.

Are you a Moose? If not, why not? This Five Dollar Initiation Fee is something you don't get every day.—Remember, it raises to Twenty-five as soon as the charter closes.

Coming the big show "The Prince of Tonight" at Revelstoke opera house, May 22nd. 1ss. M.3. to 22

See Chas M. Field about that Life Policy you are contemplating putting on in the company of which Lord Strathcona and the President of the Bank of Montreal are directors.

Special price on Ladies Tailored suits $40, balance of Spring Goods.—Leave your order early and have your suit made by expert ladies tailors.—Cressman & Co. Ap.30 4t.

Now that the snow is off the roof.—He is doing it again—Who, the Chimney Sweep, at the Oriental hotel.

It only costs you a Five Dollar Bill for Initiation Fee to become a good Loyal Moose. This is for a short time only, so make hay while the sun shines

Remember the date of the Opera House Ball, May 20th next, given by the Management. r.t.d.

The Moose Lodge No. 1085, are holding a Smoker after their regular meeting on May 6th, in the Oddfellows Hall. All members and their friends are cordially invited. Lodge business at 8p.m. and smoker at 9 p.m. 3t.

The great Two-Reel Feature—"The Stolen Symphony" and Pathes Weekly showing the world's events in motion pictures, at the Star theatre tonight and Thursday.

Prince of To-night

Gorgeous costumes, dazzling spectacular effects, high class music, stunning show girls and dashing broilers form the background of that most popular of musical comedies "The Prince of Tonight" which will be the attraction at the Empress theatre on Saturday, May 24th.

The cast is headed by Tom Arnold, who is seen in his happiest mood in the title role. The story tells of the Mr. Arnold, as a stranded college youth who falls in love with and is snubbed by a beautiful heiress whom he meets while acting as life saver at "The Breakers," Palm Beach. She coquettes with him and then informs him that minus wealth and position, he has no chance at all. But he is befriended by an aged gardener who has learned mysteries of magic from his plants and who turns him into a prince of mythical land for a night. It is understood that if the prince fails to receive a kiss from the right girl before the night is over, he is to die at dawn. The manner in which he escapes the fate threatened him and wins the right girl gives the authors, Adams, Hough and Howard, unusual opportunity to link modern characters with magic and mythical situations. The transformation scenes, the artistic grouping of the host of pretty girls included in the chorus, and the gorgeous stage pictures will prove a revelation. Joseph E. Howard literally surpasses himself in providing the music for "The Prince of Tonight," and the constant introductions of musical numbers offers much to charm the lovers of good music. Among the many song hits are "Her Eyes Are Blue For Yale," "Tonight Will never come Again," "I Don't Want to Marry Your Family," "Follow the Rainbow Trail," "I Fell in Love on Monday" and "You're a Dear Old World After All."

COMING EVENTS

May 16—International Railway Association Meeting, Empress theatre.

May 23—The Pollard Opera Co., at the Empress theatre.

May 24—"Prince of Tonight," at the Empress theatre.

May 26—Opera House Ball, by the Management.

June 3—"Confusion," by local Dramatic Club, under auspices of Tennis Club, Empress theatre.

June 4th—"The Red Rose" at the Opera House.

June —?—"Uncle Tom's Cabin" theatre.

Coming—"Royal Players," at the Empress theatre

Poultry News

A meeting of the Revelstoke Poultry Association was held at Smythes hall last night. Members present were:—J. Mathie, in the chair, F. Laing, F. Fleetham, H. Seighfried, R. Ballard, F. Somes, C.E. Young, J. Devine, E. Somerville and Sec. Roy Smythe.

The minutes of last meeting were read and on motion were adopted as read.

Two new members were elected, P. Levesque and J. Boyle.

A letter received from the Dominion Stores, re the handling of eggs, and poultry on an advantageous plan was left over till next meeting to find out if such store was opening up in Revelstoke.

A most interesting judging competition then took place and ended a very successful meeting. Any member wishing to come to any of the above meetings are invited to do so by the Revelstoke Poultry Association.

Juvenile Artists

Pre-eminently as a juvenile organization stands the Pollard Juvenile Opera company which has included this city in the itinerary of its fifth world tour. It is extremely doubtful if ever in the history of artists has been made the long distance records enjoyed by these clever Australian children, the youngest of whom is now fifteen and the eldest nineteen. Some of the members of the present company have been three times around the world and appeared in nearly every civilized land on the face of the globe. Not only do these young folks enjoy the long distance travelling record but they have each and every one made his or her mark in the theatrical world as well. Each is a trained opera singer and dancer with a most eventful and happy life to look back upon and a secure future to assure a bounteous income and an old age of rest. This unique and praiseworthy company of tiny years will delight the patrons of the Sherman Grand during an engagement of three nights and Wednesday matinee which opens Monday with a magnificent presentation of "The Toymaker of Nuremberg," with "The Mikado" on Tuesday and Wednesday evenings.—Calgary Herald.

At the Empress theatre on Friday, May 23rd.

J. P. Forde, Dominion government engineer, has been called to Ottawa, and is leaving tomorrow morning for the capital. He will discuss important matters relating to the district with the Hon Minister of Public Warks and R. F. Green, M.P.

COMMONS ADOPT THE NAVAL BILL

Ottawa, May 9—Sharp at 2 o'clock this morning, amidst opposition cries of "Now for the gag," "Bring on your gag," the voting in the House of Commons on the various clauses of the naval bill commenced.

The debate was closed by E.M. Macdonald of Pictou, and during the last five minutes of his speech there was some disturbance. At 1:50 Chairman Blondin rose and said that he had spoken 20 minutes. Mr. Macdonald denied this. He said that he rose at 1:40 and was entitled to speak until 2 o'clock. Amidst cries of "time" from the Conservatives and "Take your medicine" from the Liberals, Mr. Macdonald spoke with fervor until the hands of the clock pointed to 2 o'clock When he sat down he was cheered by the Liberals, who commenced to call for the application of the closure. So great was the noise that when the chairman put the motion he was not heard, a fact to which the attention of the house was called by Premier Borden in moderate tones.

Chairman Blondin then put Mr. German's amendment to clause 2 calling for the supervision of the proposed expenditure by parliament. This was negatived on a vote of 96 to 63, a government majority of 33. A. Bellemare Nationalist, voted with the Liberals.

Hugh Guthrie's amendment calling for the spending of the money in Canada was rejected on a vote of 96 to 64 a government majority of 32.

Clause 2 was then adopted on a division of 96 to 63, a government majority of 33.

The voting then proceeded on other clauses of the bill. Clause 5, 4 and 3, to each of which the German amendment was attached, weredisposed of as follows:

Clause 3 amendment rejected 64 to 96; clause carried 95 to 64.

Clause 4 amendment rejected 64 to 96; clause carried 96 to 65.

Clause 5 amendment rejected 64 to 97; clause carried 96 to 64.

The clause introduced by Premier Borden last night and providing for an annual statement to parliament to which Mr. German moved an amendment that contracts should be let by public tender was then voted on. The amendment was rejected. The clause was then adopted without division, it being acceptable to the opposition.

EXCITING SCENES.

Then a storm arose. Premier Borden got up to move that the bill be reported, but his attention was drawn to the fact that W.F. Carroll of Cape Breton was speaking and he sat down Mr. Carroll proposed a new clause that the material sofar as possible be purchased in Canada. A discussion rose as to whether Mr. Carroll had the right to make such a motion. Premier Borden contended that under the new rules he had not.

Sir Wilfrid raised a point of order, and maintained that a member had a right to introduced a new amendment There was nothing in the rules to bar him out, he maintained.

Amidst much disorder Hon. William Pugsley rose to speak to his leader's point of order. The ex-minister and Chairman Blondin stood facing one another for a couple of minutes, but what Mr. Pugsley said could not be heard from the press gallery. Finally, the chairman ruled that the point of order might be discussed and sat down, and Mr. Pugsley proceeded to say that the new rules were degrading and dishonoring parliament. He maintained that they could apply on such clauses of the bill as had been suspended, but not to a new clause which any member might make. After a series of somewhat exciting scenes, in which various points of order were raised, P.E. Blondin finally moved that Premier Borden's motion that the bill be reported be put.

Mr. Pugsley moved that the chairman leave the chair. The chairman ignored this motion, and amidst loud Liberal protests the ministerialists rose to vote for the motion. While they were being counted the Liberals shouted derisively, but were motioned down by Sir Wilfrid Laurier.

Plans for the proposed creche building on Haro street, Vancouver, were approved of by the Associated Charities Committee of the City Council and the calling for tenderswas authorized. The building is to be two stories in height and absolutely fireproof. It will have a frontage on Haro street of 64ft. Its cost will be approximately $45,500. The committee also considered the plans for the Old Folks Home in Hastings Townsite and found them satisfactory. The time is not ripe yet, however, for calling for tenders, it is said.

SOCIAL and PERSONAL

Mrs. W. I. Briggs will not receive on Friday the 16th inst.

Mrs. J.E.B. Dickson Fourth street, will not receive again this season.

Mrs. J.W. Stevenson had a much enjoyed holiday to Vancouver last week.

Mrs. G.W Edwards will not receive on Saturday the 17th, nor again until autumn.

Mrs. R. Howson will receive on Friday, the 16th, and not again till September.

Mrs. J.K. Johnson will receive on Saturday the 17th inst, from 4 to 6, and not again this season.

Mrs. Harry Cooke, is home from the hospital convalesing from her operation of two weeks ago.

Jack McCarty is doing well since his operation for appendicitis and will be home again in another week.

Mr. and Mrs. J. M. Kellie will ptobably remove to Victoria in July and make their home there in future.

Mr. Sanderson, a well known oldtimer of the lower town, is in the hospital with a bad attack of grippe.

Mr. W. A. Foote has bought Mrs. Kellie's residence on First street, and intends holding it as a speculation.

Rev. Mr. Huntley from Penticton, has arrived to assume charge of the Baptist church pastorate and may remain permanently. He is rooming now at the Y.M.C.A.

Mr. L. W. Wood has been promoted to Mr. Harcourt's former position as discount clerk. Mr. Lang will fill the vacancy as Ledger keeper caused by Mr. Wood's promotion.

The college boys from McGill, Mr. Bert Lawrence and Mr. Fred Urquhart, are expected home on Friday. Bert finished his second year exams. in medicine on Monday evening, and Fred completed his semi-final.

Mr. Jack Nixon, contractor of this city, was overcome by a severe attack of appendicitis when across the river at Big Eddy last Friday. He was immediately hurried to the hospital, where the doctors found it necessary to operate at once. He is doing very well since. Mr. Nixon's gang are at work on a big contract at Sicamous.

Mrs. Dent received the good news by wire this morning, that her son Charlie has finished his three years course and graduated with honors from the college of dentistry in Portland, Ore. Charlie has hosts of warm friends here who send him congratulations and best wishes for the future. He will qualify now for practice in B.C. by passing the provincial dental examination in June.

It is learned with the deepest regret that Nurse Campbell, who has been ill for some time in the hospital, with pneumonia, is not making satisfactory recovery. Lung trouble of a serious nature has set in. If Miss Campbell is able to stand the journey, her brother intends taking her to the sanitarium at Kamloops, hoping that she will benefit by the air there and the tuberculosis treatment.

St. John's young people's society have been holding monthly social evenings all winter with great and growing success. Last night was the last of the season and was enjoyed by everyone present, from start to finish. About fifty filled the lecture room and listened with deep interest to a patriotic program which was very instructive. Mr. Paterson, of the high school read a fine paper on "The Flag," and illustrated its history and growth with colored drawings. Mr. R, Chisholm spoke on "England"; Mr. Henry Johnston on "India" giving a clever summary of its history. Mr. Miles gave a brief talk on the strategic importance of Gibraltar, and Miss Gowan followed with a good paper on—"South African Colonies." Mr. Pagden sang "Flight of Ages," and Mr. A. Thomson "The Veteran's Song." A rousing chorus by the ladies must not be forgotten. Mr. Ainslie, chairman, then announced that the good time would be continued down stairs, after a lively game in which every one joined, sides were chosen for a spelling match with Mrs. Stevenson and Mrs. Sturdy as captains. Nobody won. School teachers, graduates, and pupils fell before the awful array hurled at their luckless heads by Mr. Paterson from the public school speller. Everybody was ready for the refreshments that followed and the social evening closed about eleven o'clock.