Ask for Halcyon LITHIA WATER
For family use there is nothing so wholesome and so pure as HALCYON LITHIA WATER.
IT'S BOTTLED AT THE SPRINGS

The Mail-Herald

Library Legislative Assembly
MAR 30 1908
VICTORIA, B. C.

EMPIRE TYPEWRITER
For ease of operation and perfection in results produced, this Machine is unsurpassed —PRICE: $60 00 cash.
Interior Publishing Co, Agents

Vol. 14.—No 22 REVELSTOKE, B C, MARCH 28 1908 $2.50 Per Year

Provincial Library

C. B. Hume & Co., Ltd
Stores at Arrowhead and Revelstoke.

Ladies' Shoes for Spring

Our new stock of 1908 Spring Shoes is rapidly coming to hand. We are making a specialty of the following high grades:—the J. & T. Bell for ladies; the Edwin C. Burt, of New York, for ladies; the Instructor "Stars" for children. These are the highest grade of Shoes produced in America. You cannot conceive the quality and style of these without examining them. We will welcome the chance to show them to you.

SEE OUR GRAND SPRING DISPLAY

NEW BLOUSES
Just to hand an advance shipment of the new Summer Blouses in Lawns, Swiss and new Egyptian Muslins, beautiful creations. You will fall in love with them at first sight.

NEW SKIRTS
There never has been such a showing of the New Voiles, Panamas, Poplins, in this section of the country as we have at present. Come and see them.

C. B. Hume & Co., Ltd
STORES AT ARROWHEAD AND REVELSTOKE
Spring Goods Arriving Daily. Dressmaking and Millinery Rooms, 2nd Floor

PAINTS

We have as usual our full stock of READY-MIXED PAINTS —50 shades to choose from.

We have added for this season Berry Bros. celebrated Varnishes, including Liquid Granite for floors or oilcloth, and Luxeberry for Interior finish.

Berry Bros. Furniture Varnish—$1.50 a gallon.

Alabastine and Agate Wall Finish in all shades. Frescoe and Tenting Colors.

Bath Enamels and Oxidized Enamels—all colors. Baplac the world's best.

Varnish Stain—easy to apply—hard to wear off.

Liquid Veneer—Large Bottles, 60c.; small bottles, 35c. Ask for a FREE SAMPLE.

Lawrence Hardware Co., Limited

MONEY TO LOAN
At 8 Per Cent.
SIBBALD AND FIELD
INSURANCE NOTARIES PUBLIC LOANS

BOWLING CHAMPIONSHIP

Big Tournament at Vancouver Next Month

VANCOUVER, March 27.— Bowling champions from all parts of the province will gather in Vancouver next month for the individual championship tournamant. The tournament will be open to any man in the province, said Manager Cliburn yesterday. I have received inquiries from New Westminster, Revelstoke, Nanaimo, Victoria and one from Nelson regarding the tournament and expect that we will have about 30 entries from neighboring cities, while every bowler in Vancouver has signified his intention of competing. I will donate a handsome prize, emblematic of the championship of B. C.

FATAL MISTAKE

Drank Formalin in Mistake for Brandy

WINNIPEG, March 27.—D. Manson Webb, aged thirty-eight, foreman of a C.P.R. switching gang, is dead, and Charles Clark is dangerously ill as the result of drinking a solution of formalin yesterday afternoon. Both had taken drinks before they discovered the dangerous nature of the fluid. They were at once removed to the General Hospital, but Webb died within a couple of hours. Clark is still living.

They were working in the C.P.R. yards and secured possession of a jug to Clark, who also swallowed a small portion of the liquid. It is said the formalin was drunk in mistake for brandy.

THE LATEST TELEGRAMS

Big Earthquake Disaster—War Clouds—Fatal Accident—The Grand National Steeplechase Won by Rubio.

MEXICO CITY, March 28.—The town of Chilapa in the state of Guerrero has been stricken by an earthquake and is burning. The loss of life is great but the total is not known. The population of Chilapa is 15,000.

LONDON, March 28.—Britain is getting surer and surer that Japan and China are bound to fight. There are reasons for anticipating trouble between Japan and the United States, but there are better ones for counting on a clash between the Japanese and the Chinese.

ATLIN, B. C., March 28.—A fatal mining accident occurred at Spruce Creek, Wednesday evening; resulting in the death of W. Alliott and A. St. G. Bowly, two well known miners of this district.

LIVERPOOL, March 28.—The Grand National steeplechase of three thousand sovereigns, including a trophy valued at 125 sovereigns, on the Grand National course, distance about four miles, 856 yards, was won yesterday by Major F. Douglas Pennant's Rubio.

Devoured by Wolves

WINNIPEG, March 27.—A dispatch from Fort Frances, Ont., says that American settlers living up the Big Fork River, opposite the Canadian boundary, report that a nine-year-old boy who was kept in after school and did not start for home until after dark was killed and eaten by timber wolves.

His mother, getting anxious, started out to search for him with a lantern and was horrified to find torn shred of clothing and boots with the feet frozen and still in them, the rest of the body having been devoured by wolves, who have been unusually daring and rapacious this winter.

Twelve Thousand Men on G.T.P.

EDMONTON, March 26.—A force of over 12,000 men will be employed this summer by the contracting firm of Foley, Welch & Stewart in grading the right-of-way of the Grand Trunk Pacific in Western Canada, and by far the greater proportion of this force, and after July all the force, will be concentrated on that portion of the line between Edmonton and Prince Rupert.

Battleship Without Funnels

LONDON, March 27.—The Admiralty have a surprise in store for the nation —and for other nations—it is stated, in the solitary battleship to be built in the next financial year.

It is said that she will be fitted with internal combination engines of great power. Funnels will be abolished, so that the whole of her big guns can be trained in any direction.

TRAFFIC IS HEAVY

May Be Three Daily C.P.R. Trains Each Way

The rush of passenger traffic over the C.P.R. has been remarkably heavy all winter, and the prospects of a still heavier traffic during the summer months than was the case last year, will, it is expected, result in a three train daily service east and west. At present there are two transcontinental trains each way as far west as Calgary and this service will soon be resumed through to the Coast.

In addition to this, however, it is stated that the Trans Canada Limited which last year was run every second day will be put on the daily run.

STABBING AFFRAY

C. P. R. Locomotive Foreman Wounded at Laggan

CALGARY, Alta., March 27.—A very serious affray occurred on Monday night at Laggan, resulting in a very serious stabbing. On Monday night the locomotive foreman at Laggan went into the interior of the snow plow at that point, discovering four young men inside, evidently of the "Ride the Bumpers" order, waiting for their train west. The conversation which took place between Foreman Ainsworth and the trespassers has not yet been published, but the facts that the quartette were building a fire at the time for warmth sake, and Ainsworth, who is an elderly man, was stabbed in the back near the right side. The man who is charged with the act is an American with an alias He is only a young lad 16 years of age or thereabouts. The weapon used was a big jackknife, with a big blade nearly four inches long. His name is Fraser. The other three carried the unfortunate man, Ainsworth, over to his quarters, and an alarm being raised a bunch of the C.P.R. employees proceeded to hunt up the man. They quickly rounded the whole bunch up, and the R. N. W. M. P. at Banff. Ainsworth was raised on the wire. The injured man together with the four captured men, were taken to Banff. Ainsworth was taken to the sanitarium, and his wounds attended to at once. Medical opinion in his case is that he is doing well at present, although nothing can be said as to complications which might result.

PYTHIAN ENTERTAINMENT.

Successful Function in Aid of Widows and Orphans Fund

"Time, place and the girl!" although on this occasion there happened to be the man too. Time, 9 p m on Wednesday last; place, the old post office hall; the girl, well she was there alright but in large numbers, the occasion being that of the first annual entertainment in aid of the widows and orphans' fund, held under the auspices of the Knights of Pythias and Pythian Sisters. The movement from its inception, has taken hold of the popular feeling and well over 200 people attended at the old post office on Wednesday to take part in the proceedings. One hundred and four people sat down to 26 tables and played out a very interesting "whist drive" till 11:30, the lucky winners being Miss Muriel Buck, Mrs. T. Lawrence, and Messrs. H. Graham and J. Walker, the prizes being very handsome.

Supper was then served and the crowd wended its way to the Opera House where dancing was kept up till early hours, to the excellent music of the Independent Band. It was gratifying to see the interest taken in the affair, as the cause is a noble and deserving one. It is understood that a handsome sum will be turned into the widows and orphans' fund. The committees of Pythian Sisters and Knights left nothing undone to insure the success of the entertainment and it has been decided to make the affair an annual event. All sections of the community were present and there existed that harmony of friendship and genial bonhomie that are the chief pillars of the great Pythian Order.

"Friendship oft would longer last
And quarrels be prevented,
If little words were let go past
Forgiven not resented."

The success of the first movement in aid of the fund, will be an encouragement for still further endeavors next year for an even better attempt. The Revelstoke public have reponded liberally to the call, and the cause, coupled with the popularity of the Knights of Pythias and Pythian Sisters in our midst will be a double incentive to the charitable public to help in a scheme which is of such infinite value, not only to the Pythian Order but also to the country at large.

Arrowhead Thespians

The Arrowhead Dramatic Club gave a splendid production of "The Chimney Corner" on Saturday evening last. Mr. T. H. Dunne as P. Probity was fine, especially in the scene where he discovers the loss of the money. In fact his acting all through was excellent, and Mrs. Dunne as Mrs. Probity played her part to perfection. Mr. Harkins as Solomon deserves special mention as we were informed that it is Mr. Harkin's first attempt on the stage. The other characters were also well sustained. The people of Nakusp who attended the performance all speak in the highest praise of the production. The only regret is that Nakusp did not turn out better, but we can assure the Arrowhead Dramatic Club that should they visit us again we can promise them a good house.—Slocan Mining Review.

Raising Grapes in Kootenay

NELSON, March 25.—A large number of homeseekers are flocking into Nelson purchasing fruit land. An Italian named Corlani, who located two years ago on Crawford Bay on Kootenay Lake, and who has planted three acres in grapes, declares that he has succeeded beyond his expectations and confidently expects to clear $3000 per acre after this season.

PROFITABLE INDUSTRY

R. C. Brock Gives Some Sound Advice on Fruit Culture—An Industry With a Bright Future Before it.

NELSON, March 27.—The address given by R. C. Brock at the meeting in the court house of the Kootenay Fruit Growers' association, was admittedly of so high a character, and contained so much of general interest to the community at large, that the Daily News obtained a verbatim report and this morning places the same before its readers.

Mr. Brock has been appointed secretary of the K. F. G. A., and his first public utterance has made a deep impression.

In his address Mr. Brock said:

I am going to tell you a story that may be interesting to you. About 16 years ago there was an elderly gentleman in the eastern states who had met with financial disaster. No doubt some of us have had the same experience. He decided he would go west. He came to Portland, Ore., got on the boat and went up the Columbia river. At Hood river an old man got on the boat with a basket of bright red apples. They attracted the eye of the visitor, and he walked over to the old man and asked him where they were grown. "On the mountain tops there to the right," the old man said (that was about all you could see, at any rate.) He went on and stopped over night at The Dalles, Ore., and on his way to The Dalles he continued to think about those apples. Next morning he arose bright and early, having made up his mind the night before that he would return to the place where those apples were grown. He went back; the place was Hood River, Ore. He got off the boat; there were only about a dozen people living in Hood River at that time, there were not a dozen farms in the valley. The valley and the mountains round above were covered with a dense growth of immense timber, the pine trees averaging three to four feet in diameter, very little of the ground was cleared, just a patch of one or two or the most five acres here and there. He got a saddle horse and went out to the place the old man had described to him on the boat. It was a warm fall day. He rode up to the fence that surrounded the little orchard, not more than 35 or 40 trees, and found that it was very much neglected. The trees were heavily laden, borne to the ground, the weeds were right up to the limbs, stumps all around, and a general appearance of lack of care. The question came into his mind, if they can grow that kind of apples in this country with such culture as this, what could they do if they would take the care my old father did back in Ohio, where he had his truck garden. That visit resulted in the coming of the pioneer grower of apples into Hood River valley. He went east, brought his family out and bought a small piece of ground. With a total capital of $350, he began to improve and build up an orchard of 160 acres. He went to work and cleared a little patch and planted 108 trees 20 feet apart, or exactly one acre. He had to buy seconds from a neighbor because he did not feel that he could afford to buy first class trees. Those seconds are today without doubt the finest specimens of trees in the whole Hood River valley. Why? Because this man's whole future depended on what those trees would do, and he cared for them, cared for them so that his family often said that he was more careful of the trees than of the children. Day after day he would walk around those trees deciding just how the different branches should be trained, how the roots of the different varities should be fed, and in that way he studied out the orchard system that is being followed in Hood River valley at the present day and that has made Hood River apples famous the world over.

It may be interesting to you to know the history of the first apple that grew on those trees. When one of the trees was three years old it brought forth one apple, and that was a Ben Davis. Some of you have very little use for the Ben Davis apple. But this Ben Davis apple was such a curiosity to this family and to the neighbors who had no fruit and were wondering what would be the result of this experiment, that there was soon a solid beaten path around that tree where they had tramped it down watching that little apple grow; I tell you, that apple looked good to them.

Now, I will jump to that same orchard in its improved condition, a little over a year ago. Upon the death of Mr. Sears, the pioneer grower of apples in Hood River valley, the father of the apple industry there, his books showed that 16 acres of bearing apple trees had brought in $67,732, gross. As I said a little while ago, there were 108 trees planted in the first year, about two and a half acres were planted two years later, and something like four acres next year, and so on. Thus, the first 108 trees are 16 years old now, others are 14 years old, and others 12, making the average age of the trees in the orchard about 12 years. They bore very little fruit until they were six years old. According to that basis of figuring, in six years of bearing that orchard has produced a gross income of $67,000. I state plainly that these figures are gross, because in so many cases gross figures are used as if they were net. But the average income per acre for that period has been $450, net. The average for the whole period from the time the trees were set until the time spoken of would be about $270 per acre, net. You can estimate the value of that property today upon these figures of net income. I may say that nearly all the money that has been made has gone back into the development of the remaining portion of the 160 acres.

The result of Mr. Sear's work has not only been success for himself, but for the whole Hood River valley. He started out to follow ideals and plans entirely new to the fruit growing industry of the eastern states; and these new ideals and plans had been put into his head by looking at that little

Continued on Page Three

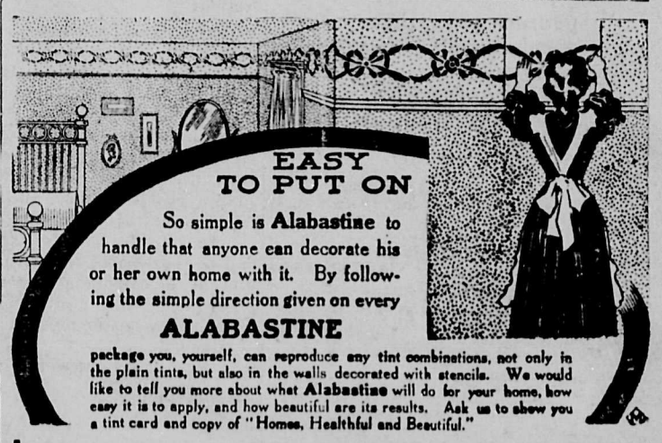

When House Cleaning Time Comes Round

If you want Alabastine, Whiting, Plaster Paris, Furnitnre Polish, Varnish Stains, Gold Paint, Enamels, Floor Paints Varnishes, Crack-filler Paint Brushes or anything else used for Painting and Decorating. Brooms, Mops, Scrub Brushes, Wash Tubs, Wringers, Mangles, Curtain stretchers Chloride of Lime, all kinds of Soaps and cleaning preparations. We are here with the goods and will be pleased to do business with you.

BOURNE BROS.
GROCERIES HARDWARE HARNESS PLUMBING

CHEAP FUEL

HARD COAL BRIQUETTES at $9.00 per ton is the cheapest Coal on the market.

They start fire as easily as dry wood and last as long as hard coal.

Can be used in Furnaces, Cook Stoves, Heaters, Self Feeders and open grates.

We have a large stock on hand ready for immediate delivery and will fill your order promptly.

Revelstoke General Agencies, Limited
NOLSONS BANK BUILDING.

McKinnon & Sutherland
DEALERS IN
Gent's Furnishings
Boots and Shoes, Etc.
AGENT FOR
Fit-Reform Wardrobe
First St. Op. Union Hotel

Imperial Bank of Canada
Head Office—Toronto, Ontario.
Branches in the Provinces of Manitoba, Alberta, Saskatchewan, British Columbia, Ontario, Quebec.

Capital Authorized	$10,000,000.00
Capital Paid Up	$4,925,000.00
Reserve Fund	$4,925,000.00

D. R. WILKIE, President; HON. R. JAFFRAY, Vice-President.

A General Banking Business Transacted.
Drafts sold available in all parts of Canada, United States and Europe. Special attention given to Collections.

Savings Bank Department
Interest allowed on deposits from date of deposit and credited quarterly.

Revelstoke Branch, B. C.—H. T. Jaffray, Manager

The Mail-Herald.
PUBLISHED WEDNESDAY AND SATURDAY AT REVELSTOKE, B.C.

MURPHY & FISHER
BARRISTERS, SOLICITORS, ETC
OTTAWA

Parliamentary, Departmental and Patent Office Agents
Practice before Railway Commission.

CHAS. MURPHY. HAROLD FISHER

GILLAN & ELLIOTT.
Barristers, Solicitors, Etc.
REVELSTOKE AND TROUT LAKE, B. C.
C. E. GILLAN J. C. ELLIOTT.

HARVEY, McCARTER AND PINKHAM,
BARRISTERS, SOLICITORS, ETC.
OFFICES: IMPERIAL BANK BLOCK, REVELSTOKE, B. C.
Money to loan.
Offices: Revelstoke, B. C.; Cranbrook, B. C.
GEO. S. McCARTER, Revelstoke, B. C.
A. M. PINKHAM, Revelstoke, B. C.
J. A. HARVEY, Cranbrook, B. C.

J. M. Scott LL.D W. I. Briggs.
SCOTT AND BRIGGS
BARRISTERS, SOLICITORS, ETC.
MONEY TO LOAN
SOLICITORS FOR MOLSONS BANK
First Street. Revelstoke, B.C.

JAS. A. McFARLANE
ASSAYER & CHEMIST
Assay of all Ores. Samples by mail or express receive prompt attention
Terms Moderate.
ADDRESS - - - BOX 432 KASLO, B. C.

ROBERT SMITH
Provincial Land Surveyor,
Mine Surveying
Engineering
McKENZIE AVENUE,
BOX 106, REVELSTOKE

MISS M. E. CREIGHTON
TEACHER OF PIANO, VOCAL HARMONY COUNTERPOINT, ETC.
Pupils prepared for Conservatory and University Examinations.
STUDIO—At Mrs. J. C. Hutchison's Connaught Avenue.

COLUMBIA AGENCIES, LIMITED
Mining, Real Estate, Business, Financial and Share Brokers.
Mercantile Agents.
Fire, Life, Accident, Employers' Liability, Guarantee and Live Stock Insurance Agents.
Maps, Plans, Blue Prints and Reports compiled on Mines, Land and Timber.
REVELSTOKE, - B. C.

Black Watch
Chewing Tobacco
The big black plug.
2oz

The Mail-Herald

There is so much bad in the best of us,
And so much good in the worst of us,
That it hardly behooves any of us,
To talk about the rest of us.

SATURDAY, MARCH 28, 1908

PRECAUTIONARY MEASURES

Now that measles appear to be so prevalent in the city and that there seems to be but a rather faint idea of what is required by the provincial health act in regard to the precautions that are to be taken for the prevention of the same, it will be of interest to the general public of Revelstoke to know just what the act says and we publish herewith Section 87, which deals particularly with infectious and contagious diseases:

Whenever a case of small-pox, cholera, scarletina, diphtheria, whooping cough, measles, mumps, glanders, or other contagious or infectious disease, exists in any house or household belonging to which are persons attending school, the householder shall, within eighteen hours of the time such disease is known to exist, notify the head teacher of such school or schools, and also the Local Board, of the existence of such disease; and no member of such household shall attend school until a certificate has been obtained from the Medical Health Officer that infection no longer exists in the house, and that the sick person, house, clothing and other effects have been disinfected to his satisfaction; and until such certificate shall have been obtained, it shall be the duty of every member of the household, and of the teacher, to use all reasonable efforts to prevent the association of members of the said household with other children:

Whenever the Local Board, or any of its officers or members, know of the existence in any house of small-pox, cholera, scarletina, diphtheria, whooping cough, measles, mumps, glanders, or other contagious or infectious disease, they shall at once notify the head or other master of the school or schools at which any member of the household is in attendance; and should it not be evident that said member has not been exposed to said disease or any of them, the teacher must forthwith prevent such further attendance until the several members present a certificate stating that infection no longer exists, as provided in the preceding subsection:

Whenever a teacher in any school has reason to suspect that any pupil has, or that exists in the home of any pupil, any of the above-mentioned disases, he shall be required to notify the Medical Health Officer, or where none such exists, the Local Board, on forms supplied by the school authorities, in order that evidence may be had of the truthfulness of the report; and he shall be further required to prevent the attendance of said pupil or pupils until medical evidence of the falsiy of the report has been obtained.

From this it will be see that the paronts themselves have obligations not only to their own children, but also to the city and unless parents conform to the rules of the act they are virtually liable. It is the duty of parents, besides being in fact mere common sense, to notify the medical health officer at once of any indications of this infectious disease, and also after the sickness is over to obtain a clearance certificate. In no case should children from infected houses be allowed to mix with other children or attend school and even after the patient has passed the convalescent stage, which is really the most dangerous one for the spread of the disease to others, the patient should be still confined to the house for a period sufficient to allow of all infection to disappear. Parents should have the common sense to know this and to take care of their children both while the disease is at its height and also after it has passed. Nothing can be gained by allowing children out too soon after convalescence and on the other hand much danger and harm will invariably result.

YELLOW SENSATIONALISM,

It cannot be denied that the present generation thirsts after the sensational and to satisfy their inordinate desires the fourth estate, or in other words the press, have to scour around for everything that may rouse this form of excitement. Although the sensational journal, the almost fanatic speaker, or the brazen-mouthed preacher may appeal to certain classes, the mass of humanity will concentrate more thought and more attention upon events, less morbid or vivid, but at the same time, every bit as interesting and without having passions excited by such things. One hears little about yellow preaching and yellow pulpitism, the yellow is confined solely to the press and it is inordinate thirst after such news by the people that to satisfy them, the press has to make the most of every sensation. There is sensationalism in the pulpit as well as in the press, and yellow pulpitism as well as a yellow journalism. It has been so from the beginning of preaching and will likely be so to the end of things. The methods of the mild appealer to what is good in man serve their purpose, as does the plain, concise and straightforward policy and opinion of the press, which probably do the most for mankind, but the fiery zealot, the sturdy denouncer of wrongs, the indignant protestor against all forms of sin, has no doubt a useful place in this world. There are people who can be awakened only by shouting in their ears and even that is not always successful. But the tendency of human nature in these degenerate days—if they be degenerate—is to fear the open mouth of the loud talking exhorter. His methods are not satisfactory. There is always fear that in order to secure triumph of his views and opinions, he will resort to the prison, the scourge and every conceivable form of punishment and there are very many people who recognize the fact that these methods entirely fail. And yet can we afford to dispense with them entirely, or at least the remembrance of them?

Correspondence

Editor MAIL-HERALD.

DEAR SIR: The following item may be of interest to some of your readers.

The winter season just closed with a grand masquerade and Leap Year ball which was held March 22nd at Camborne, B. C., under the auspices of the Camborne hockey club. The McDowell hall was splendidly decorated for the occasion with flags, bunting and evergreen, and reflected great credit on the decoration committee for the artistic manner in which this work was carried out.

The galaxy of gorgeous colors and pleasing design of the ladies' costumes mingling with the very grotesque and unique costumes of the gentlemen formed a very brilliant spectacle in which about eighty maskers took part. Some coming from as far as Ferguson, Trout Lake, Arrowhead, Comaplix and Beaton.

After a very tasty supper which was served in the hall the spinsters took charge of the dance, Miss Dolly Price acting as mistress of ceremony. The ladies then selected their partners for the dances. This gave the gentlemen an opportunity of seeing what it feels like to be wall flowers and their only solace is in the thought that they will have from now until next Leap Year to get even.

Much credit is due Mr. Edge, of Beaton, and his well known orchestra supplemented by three violinists and a guitar from Comaplix for the manner in which the musical part of the programme was rendered. The dance broke up at 4 a.m. and was admitted by all to have been one of the most enjoyable events of the season and the Camborne hockey club takes this opportunity to thank their many friends who came so far and contributed so largely to the enjoyment of the evening.

CAMBORNE HOCKEY CLUB.

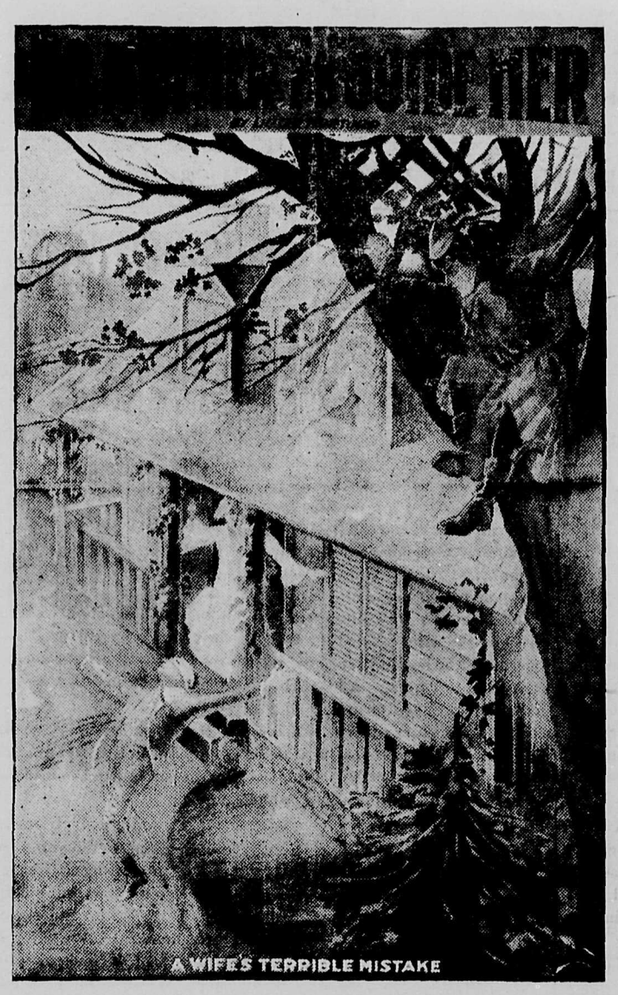

HINDOOS UNREST

English Press Views on Intricate Situation

LONDON, March 27.—Mr. Morley, secretary of state for India, has received a telegram from the British Indians residing at Vancouver, asking for protection as British subjects.

The secretary is busily engaged with Mackenzie King, the envoy deputed to Great Britain by the Dominion Government in the hope o bringing to an end if possible "this extremely difficult, intricate and possibly dangerous situation."

The Guardian says the fact that the Japanese have been admitted to British Columbia, while the Indian subjects of the King have been excluded will be widely circulated throughout India, and the deduction will be drawn that precisely because they are fellow subjects and unprotected by any foreign government they have been excluded. The moral basis of our rule in India has been violently assailed already, and will not be fortified if such conviction takes root.

The Pall Mall Gazette says no man can answer for the stability of our rule in India, if the minds of the people are inflamed by well founded stories of harsh treatment dealt out to the natives by their fellow subjects of the King in British Columbia.

L. O. T. M. O. T. W.
Hold their regular fortnightly Reviews the Second and Fourth Thursdays in each month, at 3 p. m. in the Masonic Hall, Second Street.
L. McDONALD, Lady Commander.
J. M. MORAN, Record Keeper.

I. O. F.
Court Mount Begbie, No. 2461, meets 2nd and 4th Mondays in Oddfellows Hall, next to Opera House. Visiting brethren cordially invited to attend.
WM. GARLAND, C.R.
H. W. EDWARDS, R.S.

C. W. O. W.
Mountain View Camp, No. 229.
Meets Second and Fourth Wednesdays in each month, in Selkirk Hall. Visitin Woodmen cordially invited to attend.
W. D. ARMSTRONG, Con. Com.
J. McINTYRE, Clerk.

REVELSTOKE AERIE No. 432
F. O. E.
The regular meetings are held in the Selkirk Hall every Tuesday evening at 8 o'clock. Visiting brethren are cordially invited.
J. LESLIE, PRESIDENT.
W. E. McLAUCHLIN, SECRETARY.

Kootenay Lodge No. 15 A.F. & A.M.
The regular meetings are held in the Masonic Temple, Odd Fellows Hall, on the third Monday in each month at 8 p.m. Visiting brethren cordially welcome
C. A. PROCUNIER, SECRETARY.

SELKIRK LODGE, NO 12, I. O. O. F.
Meets every Thursday evening in Selkirk Hall at 8 o'clock Visiting brethren cordially invited to attend
G. LEMBKE, N.G. J. MATHIE, SEC

Gold Range Lodge, K. of P., No. 26, Revelstoke, B. C.
MEETS EVERY WEDNESDAY, except Third Wednesday of each month, in the Oddfellows' Hall at 8 o'clock. Visiting Knights are cordially invited.
J. MATHIE, C. C.
G. H. BROCK, K. of R. & S.
H. A. BROWN, M. of F

H. W. EDWARDS
TAXIDERMIST
Deer Heads, Animals, Birds, Fish, Etc., MOUNTED
Animal Rugs Mounted.
P. O. Box 31.
Studio: Corner of First St. and Boyle Ave., Revelstoke, B. C

THE MONEY SAVING WORK-SAVING SOAP
That's Royal Crown kind—made in Vancouver—Largest Soap Factory west of Winnipeg. House cleaning and washing are easy with its help. And the money saving is the
Premium System
Booklet tells what we give for Royal Crown Wrappers. Send for it—Free—Also try the Soap.
Royal Soap Co., Ltd.
Vancouver, B. C.

SHE'S AN ODD GIRL
who can eat Manning's candies without having some little feeling of gratitude for the donor. Of course you've got to fight your own love battles, young man, but our confections you'll find to be a strong ally in your wooing.
Manning's Candy Palace

RAILROAD MEN!!
WHY NOT SAVE FROM
$5 TO $10
BY BUYING YOUR
High Grade Watches
FROM
Hastings, Doyle & Allum

Art and Beauty
are combined in our new designs in carpets. Our stock is complete, and the colors rich and effective, the designs artistic, and the "tout ensemble" is striking and beautiful. We have never shown such a wide variety of patterns, and we have never placed such low prices upon so much high quality before.
R. HOWSON & CO.'Y.

PLACE YOUR ORDERS WITH
S. McMAHON, - FIRST STREET
For Agricultural Implements. Carriages. Wagons Etc., John Deere Ploughs, Moline Wagons, Canada Carriage Company's Buggies, Planet jr., Garden Seeders and Cultivators, Wheelwright and Blacksmith Work attended to. Horse Shoeing a Specialty.

P. BURNS & COMPANY, LIMITED.
HEAD OFFICE: CALGARY, ALBERTA.
Wholesale and Retail Meat Merchants
Pork Packers and Dealers in Live Stock. Markets in all the principal Cities and Towns of Alberta, British Columbia and the Yukon. Packers of the Celebrated Brand "Imperial" Hams and Bacon, and "Shamrock" Brand Leaf Lard.

Central Hotel
REVELSTOKE, B. C.
ABRAHAMSON BROS., PROPRIETORS.
Newly built. First-class in every respect. All modern conveniences. Large Sample Rooms.
Rates $1.50 per Day. Special Weekly Rates.
Queen's Hotel, Trout Lake, under same management

ORIENTAL HOTEL
suitably furnished with the choicest the market affords. Best Wines, Liquors and Cigars. Rates $1 a day. Monthly rate.
J. ALBERT STONE PROP.

Queen's Hotel
COMAPLIX
Best brands of Wines, Liquors and Cigars. Travellers to Fish Creek will find excellent accommodation at this Hotel.
CHIEF YOUNG, - - Proprietor

E.W.B. PAGET
Express
Draying
Storage
All Kinds of Light and Heavy Hauling Undertaken
SAFES, PIANOS, ETC.
Dealer in Wood, Coal and Feed.
Phone 71. House Phone 7

Canadian Pacific Atlantic Steamship Line
From St. John SAILINGS From Liverpool
Sat., Mch. 28. Lake Erie.
Fri., Apl. 3. Emp. Ireland
Sat., " 11. Lk. Manitoba Mch. 25
Fri., " 17. Emp. Britain Apl. 3
Sat., " 25. Lk. Champlain " 8
Winter Season From St. John
EMPRESSES—
1st. Class 2nd. Class 3rd. Class
$80 00 $47 50 $28 75
LAKE MANITOBA—
1st. Class 2nd. Class 3rd. Class
$65 00 $42 50 $27 50
OTHER LAKE BOATS—
2nd. Class 3rd. Class
$45 00 $27 50
Cheap rates to Atlantic Seaboard points in connection with steamship tickets.
Passengers booked to Norway, Sweden, Antwerp, Hamburg and all other continental ports.
For further information apply to
T. W. Bradshaw, Agent, Revelstoke.
E. J. Coyle, A.G.P.A. Vancouver.

DON'T MARRY, DOCTOR or despair. "Don't do a thing" till you see clearly what's best by aid of
"Flashlights on Human Nature"
on health, disease, love, marriage and parentage. Tells what you'd ask a doctor, but don't like to. 240 pages, illustrated, 25 cents; but to introduce it we send one only to any adult for postage, 10 cents.
M. HILL, PUB. CO.
129 East 28th Street, NEW YORK.

Pacific Coast Tested Seeds, Acclimatized Stock, Fruit and Ornamental Trees and Plants
For the Farm, Garden, Lawn or Conservatory
Reliable Varieties at reasonable prices. No Borers. No Scale. No fumigation to damage stock. No windy agents to annoy you. Buy direct and get trees and seeds that grow.
Fertilizers, Bee Supplies, Spray Pumps Spraying Material, Cut Flowers, etc. Oldest established nursery on the mainland of B. C. Catalogue free.
M. J. HENRY'S NURSERIES
Greenhouses and Seed Houses
VANCOUVER, - - - B. C.

TIMOTHY HAY
First-Class Clover and Timothy Hay for sale. Also all kinds of Garden Produce.

WAH CHUNG
TELEPHONE 29.
FRONT STREET, REVELSTOKE

D. GALLICANO
Baker,
Confectioner
Grocer
Restaurant and Furnished Rooms
Meals from 25c. Up.
Second Street, - East End

CEMENT BLOCKS
Manufactured for all classes of buildings
CEMENT AND LIME FOR SALE
FIRE CLAY AND FIRE BRICKS
for sale in large or small quantities at the lowest prices for cash.
building and plastering undertaken.
A. PRADOLINI, - REVELSTOKE

UNION HOTEL RESTAURANT
NEW MANAGEMENT
Meals at all Hours
Everything Up-to-Date
Stewart McDonald, - Mgr

REVELSTOKE TURF ASSOCIATION, LIMITED.

TAKE NOTICE that the shareholders of the above named Company have by special resolution resolved to change the name of the Company to "Revelstoke Agricultural Society, Limited," and intend to apply to the Lieutenant-Governor-in-Council for an Order changing the name accordingly.

Dated 11th January, 1908.

A. Y. ANDERSON, Secretary.
feb 8 3m

NOTICE

It is the intention of the B. C. Government to bring into force the following amendments to the Act as cited below, at the next sitting of the Legislature.

HON. CHIEF COMMISSIONER

BILL

No. 85] [1908

An Act to amend the "Highway Traffic Regulation Act."

HIS MAJESTY, by and with the advice and consent of the Legislative Assembly of British Columbia, enacts as follows:—

1. This Act may be cited as the "Highway Traffic Regulation Act Amendment Act, 1908."

2. Section 8 of the "Highway Traffic Regulation Act," being chapter 92 of the Revised Statutes, 1897, as enacted by section 2 of chapter 30 of the Statutes of 1902, is hereby repealed and the following section is substituted therefor:—

"8. It shall be unlawful for any waggon or vehicle carrying a load of more than two thousand pounds to be drawn or driven on any public highway unless the tires of such waggon or vehicle shall be at least four inches in width.

3. Section 10 of said chapter 92 is hereby repealed and the following section is substituted therefore:—

"10 It shall be unlawful for any person or persons to drag logs or timber over or along any public highway."

4. This Act shall not come into force so far as that portion of the Province of British Columbia situate east of the Cascade Range of mountains is concerned, until the 1st day of January, 1909.

NOTICE

Cariboo Land District.
District of Cariboo.

Take notice that I, Alexander McRae Latimer of Revelstoke, occupation Cruiser, intend to apply for a special timber licence over the following described lands:

1. Commencing at a post planted on the right bank of Little Smoky River, about one mile from the mouth, thence west 160 chains, thence north 40 chains, thence east 160 chains, thence south 40 chains to point of commencement and containing 640 acres more or less.

2. Commencing at a post planted on the left bank of Little Smoky River, about one mile from the mouth, thence east 160 chains, thence north 40 chains, thence west 160 chains, thence south 40 chains to point of commencement and containing 640 acres more or less.

3. Commencing at a post planted on the right bank of Little Smoky River about 1½ miles from the mouth, thence 160 chains west, thence north 40 chains, thence east 160 chains, thence south 40 chains to point of commencement and containing 640 acres more or less.

4. Commencing at a post planted on the left bank of Little Smoky River about 1½ miles from the mouth, thence east 160 chains, thence north 40 chains, thence west 160 chains, thence south 40 chains to point of commencement and containing 640 acres more or less.

5. Commencing at a post planted on the left bank of Little Smoky River, about 2 miles from the mouth, thence east 80 chains, thence north 80 chains, thence west 80 chains, thence south 80 chains to point of commencement, and containing 640 acres more or less.

6. Commencing at a post planted on the right bank of Little Smoky River, about 2 miles from the mouth, thence west 80 chains, thence north 80 chains, thence east 80 chains, thence south 80 chains to point of commencement, containing 640 acres more or less.

Dated Dec. 17th, 1907.

wed feb 26 ALEXANDER McRAE LATIMER.

NOTICE TO CO-OWNERS

To B. F. Reamy, Mrs. A. B. Nock and O. F. Reibel, or to whomsoever they may have transferred their interests:

Take notice, that we, the undersigned co-owners with you in the following mineral claims, viz.: Vivian's Luck No. 1, Vivian's Luck No. 2, Vivian's Luck No. 3, Vivian's Luck No. 4, Vivian's Luck No. 5, Vivian's Luck No. 6, and the Silver Crown situated on Goat Mountain, Lardeau Mining Division of West Kootenay District of the Province of British Columbia, have done the required work on the above mentioned mineral claims for the year ending October 29th, 1907, in order to hold the same under Section 24 of the Mineral Act.

And further take notice that if within 90 days from the first publication of this notice, you fail or refuse to contribute your portion of such expenditure, together with the cost of this advertisement, your interest in the said mineral claims will become the property of the undersigned, under Section 25B of the Mineral Act.

Dated at Camborne, B.C., this 21st day of January, 1908.

GEORGE JOHNSON,
HECTOR POIRIER,
Co-Owners.
sat jan 25

Certificate of Improvements
NOTICE

Big Hope Fraction Mineral Claim, situate in the Trout Lake Mining Division of Kootenay District. Where located:—Poplar Creek.

Take notice that I, Charles John Allan Newton Padley, of Nelson, B.C., Free Miner's Certificate No. 88966 B, intend, sixty days from date hereof, to apply to the Mining Recorder for a Certificate of Improvements, for the purpose of obtaining a Crown Grant of the above claim.

And further take notice that action, under Section 27, must be commenced before the issuance of such Certificate of Improvements.

Dated this 9th day of January, A.D., 1908.

w d jan 15 C. J. A. N. PADLEY.

Certificate of Improvements.
NOTICE

Revenue Mineral Claim situate in the Lardeau Mining Division of West Kootenay District.

Where located:—On Pool Creek, being an extension of the Tariff mineral claim, and parallel with the Moscow and Mohawk on the south-westerly side.

Take notice that I, R. Smith, F.M.C. No. 88712 B, agent for Otto Abeling, Special Free Miner's Certificate No. 3805, intend, sixty days from the date hereof, to apply to the Mining Recorder for a Certificate of Improvements, for the purpose of obtaining a Crown Grant of the above claim.

And further take notice that action, under Section 37, must be commenced before the issuance of such Certificate of Improvements.

Dated this 16th day of March A. D. 1908.

mch 16 wed R. SMITH.

NOTICE.

Revelstoke Land District.
District of West Kootenay.

Take notice that 60 days after date I intend to apply to the Chief Commissioner of Lands and Works for permission to purchase the following described lands:

Commencing at a post planted at the north-east corner of Lot 7805 G. 1, on Fish River, thence east 8 chains more or less to west line of A. A. MacKinnon's pre-emption, thence south 60 chains, thence west 8 chains more or less to east line of Lot 7805, G. 1, thence north 60 chains to point of commencement.

Located this 3rd day of Feb. 1908.

sat feb 8. THOS W WILLIAMS, Locator

NOTICE

Revelstoke Land District,
District of West Kootenay,

Take notice that I, Donald Dewar of Arrowhead, occupation Cruiser, intend to apply for permission to purchase the following described land:

Commencing at the south-west corner of Lot 5414, Group 1, in said district, thence west 20 chains, thence north 20 chains, thence west 20 chains, thence south 40 chains, thence east 40 chains, thence north 20 chains to point of commencement.

Dated Jan. 15th, 1908.

wed jan 29 DONALD DEWAR.

PROFITABLE INDUSTRY

Continued from Page One.

old, ragged, neglected orchard when he first came there. He said to himself. "If fruit of that grade can be grown with the sort of culture, or lack of it, what can be grown with intensive, careful culture? When he had his fruit growing he selected the very best; nothing went out of the valley that was not perfect. He shipped the first carload of Spitzenbergs and Yellow Newton Pippins that went from that section to New York city. He packed them carefully, making them uniform in size and color, and absolutely free from blemishes: the blemished apples were fed to the hogs or made into apple butter or something like that. This was an experiment with him. He hardly knew what the result would be, but he considered what the result had been in other lines. His motto was "Honesty is the best policy."

Along the same lines he used labels such as you see before you on that table. They were attractive; a man seeing a box with labels like that on it would think that a man who had sufficient ideals to cause him to have that label on his box would cause him to put only first class fruit inside the box. That policy has been followed ever since by the Hood River Apple Growers' union and other Hood River institutions that have followed its example, and today you can go to almost any part of the world and say "Hood River" and they say at once, "Yes, that is the place where they grow the fine strawberries and apples."

Along the same lines, in the early history of the strawberry trade they found it necessary to confine themselves to one or two varieties. Why? Because by sending out an indiscriminate collection some would not be so satisfactory as others, and these would reflect discredit on the valley and its products as a whole, because when people got these soft berries, they did not pay attention to the particular variety, but called them all alike, "Hood River berries."

Now, apply these principles to ourselves; it will not be long before people will talk about berries from this district, not as Magoons, or Clark Seedlings, or whatever variety it may be, but as "Kootenay berries," and that is the way you want them to do. I often have to correct people who say, "I believe I will get some of those Hood River Berries to plant." The same thing applies with regard to apples. They have made a speciality of a certain line of apples, and now "Hood River apples" are famous all over the world. They grow largely, as you see by those labels here. Yellow Newton Pippins; also, they have made a specialty of the Spitzenberg apple. The other varieties are being cut short, no more being planted, a few being held to produce an income while the younger orchards of the first-named kinds are coming into bearing, but in time they will be eliminated. Now gentlemen, it is only a question of a little time before you will have to determine upon a few special varieties that will grow best in this district, and that are acceptable to the market, and confine yourselves very largely to those varieties. At present you figure. "Well, it does not make much difference what we grow, we can sell almost anything." But you are not the only ones who say that. Your neighbors are thinking the same way. Some like the Baldwin, some the Northern Spy, some the Greening, etc. After a while you will have an indiscriminate lot of fruit, and when, later on, it grows into a large quantity, where are you going to market it? Kootenay district is not going to have a population in 15 years large enough to consume all the fruit you can produce when these new orchards begin bearing. You will have to look for your market outside the Kootenays; it is usually desirable to have a market outside, anyway, because the outside markets are those that pay the largest prices for fruit.

In determining the varieties to which you should devote most of your attention, there are many things to be considered. The last thing of all is what you like yourself. It is not what you like to eat, it is what the purchaser will buy, that concerns you. Now, in apples, there are not more than a dozen varieties probably that are standard and in universal demand. And those dozen varieties are the ones that bring top notch prices. Why, then, are you growing something else that will not bring more than half as much, and that later on you may not be able to sell at all? It does not cost any more to raise the best varieties, and after you get them well advertised they will sell themselves. Hood River fruit has made such a name for itself that today a man does not look inside a box with the Hood River label on it to see if the fruit is good. I know of an instance of a man who had never before bought apples of the Hood River union coming in one year and saying, "Have you any apples of this variety?" "Yes, we have 5000." "What do you want for them?" They told him the price. "I'll take all you have." "Would you like to look at them?" "No, I know what Hood River apples are I have seen them many times." Now, when you bring Kootenay to that position you will not be obliged to take a dollar, or $1.50 or $2 for these high grade varieties. You will get everything that is coming to you in the market, and you will not have to go to a lot of trouble to find buyers, either. And it will not take you long to reach that position if you start right. It took a hard pull to get the Hood River Apple Growers' union started. The first year it started nearly everyone joined (I will tell you this because you may have had your own experience in the past). At the end of the first year a few mistakes had been made.

JOE MALEY'S ORCHARD.

In one instance two carloads of Ben Davis apples were shipped to San Francisco and not a cent came back for them. Nearly everyone in the valley had some apples in those cars. So they said, many of them: "We don't want anything more to do with that organization. That manager robbed us," and there were all sorts of stories. If they had taken the trouble to go to the office and enquire, the sheets were there to show what had happened, and while there might have been robbing somewhere along the line, they would have seen that there was nothing wrong in the office of the organization itself. However, as a result of one or two mistakes, at the end of the first year fully 50 per cent of the members dropped out. Next year they tried to get along by themselves, but after experiencing the benefits and conveniences of the organization, after one year of idependent operations they were among the first to come and sign up their contracts with the association, and at the present time there is hardly a man of the original members who is not in good standing and doing business through the association. Who is there among you who has not at least made one mistake a year in business? Is there one in the room? If there is, will he hold up his hand? I will venture to say one mistake will not begin to cover it. A dozen mistakes is at the door of every one of you. If the assogiation should make a dozen mistakes in the year, does it mean as much to you as individuals as a dozen mistakes on the part of each of you? Isn't the association in a better position to avoid such mistakes than you are as individuals? But when an association makes a mistake everyone is perfectly ready to lay it at the door of the other fellow. And then every man who has not the interests of the association at heart, instead of going to the office and finding out what is wrong, he goes out and says, "They beat me out of so much down there," and he knocks it. That is not the right spirit to have in a thing of this kind (Applause). If you were entrusted with a sum of money to invest for me, and you make an error, so long as you did the best you knew, I should not jump on you. I dwell on this feature, because there is not an organization that gets through its first few years of work without mistakes here and there, and the people who pull out because of them are just the kind we do not want in. (Applause.) If they are not prepared to stand by the organization even when it falls into a mistake, they are of no use to the organization.

But I will guarantee, if I have 15 or 20 first class men behind me who will back me up and go through the next two years' work with me, that we will put pou on the road to make this district as famous as Hood River.

But one man cannot do it all. He has to have the loyal support, not only of as well. Every member must work for the large growers, but of the small ones and have at heart the interests of this association. A little while ago we had a discussion as to whether or not the directors of this organization should be paid their expenses for attending its meetings, etc. Some of them took a praiseworthy stand, saying they did not think the organization was able at the present time to do this. But, gentlemen, if you do not pay them for their time, do you treat them right in other respects, do you give them thanks for what they are doing, which is of more value to them than the money invested. They come and spend days and days during the year for the good of the organization as a whole, while you are out on your land growing the fruit. Does it, in one sense, make any difference to them whether you sell your fruit in the right way or not?

When you are at home, remember those things, and remember that all the work is not done with the shovel and the plow.

Now to show yon what a man who understands his business can do. He can save you thousands of dollars. Not this year, not next year, but in the future. You are not making an investment for the present alone, you are making it for all time to come; not for yourselves alone, but for those who come after you. Gentlemen, if the Hood River growers had known 16 years ago what they know today, where might they have been now, how much might they have saved? You can begin now with the result of their sixteen years of work and experience. It may seem foolish to some of you to invest $100 a month in a man just to go around and look at your orchards and tell you what should be done and what should not. But I will cite one instance in that connection, from my own personal knowledge. A certain manager was employed with the understanding that if they happened to have frosts they would be at liberty to be relieved of his services because they would have no fruit and therefore would not require a manager. This manager had sufficient faith in the weather man to agree to that arrangement. However, about the usual time the frost came, and most of the fruit was gone. The manager went to a nearby orchard and investigated. He found on close investigation that only about two-thirds of the blossoms were killed. Now in this particular district they had a great deal of trouble with the codlin moth. You have not got this pest to consider yet, but when you get it I feel sorry for you. It requires more care to keep the orchards free of this pest than of any other there is. However, following up the story, the president of the association was of the kind that always loses all the crop, "everything is gone, there is nothing left." He called up the manager and said, "I have no fruit left in the orchard, not a thing." Well, early the manager happened to have been out early inqestigating, and the orchard at which he looked was in a much worse place for frost than that of the president of the association. So he said he hardly thought it likely that everything was gone. "Oh, yes," the president replied, "the entire crop is killed; there is no use thinking of epraying for Codlin moth; I am just going to let it go." The manager pleaded with him to continue his preparations for spraying, but he would not think of it. Next night they had another frost that destroyed about half the blossoms that were left from the first one, but still there were a few left in the lower orchard when the manager went to examine it in the morning. Well, the president came to town that day, and he was about the bluest man you ever saw. He declared he would not spray a tree. This manager was confident that this man had fruit enough in his orchard to justify spraying that after talking it over he went to the bank and deposited enough money to cover the cost of spraying that orchard, with the understanding that if there was sufficient fruit raised on the trees to pay for the spraying he should have his money back, but if there was not sufficient fruit even by a single box, he lost it and the president retained the money.

FIVE YEAR OLD ORCHARD, KELOWNA.

Now, have you any idea what the result of that man's crop was that year? He had 800 boxes of peaches and 1400 boxes of apples, that sold at $2.25 a box. Did that manager's advice do anyone any good? Did it help to pay his salary? That one fruitgrower had made more through his advice than the entire year's salary of the manager; he was getting $1.00 a year, and 1400 boxes at, say $2, makes $2800. And I will venture to say that man never remembered that the manager had done him any particular good. If that orchard had not been sprayed the fruit would have been at least 75 per cent wormy, and wormy apples are unsaleable at any price in that locality.

You will plant certain varieties of apples that I might name or rather I will ask someone here to name some brand that is pretty generally planted (Someone names "Spy," "Yellow Newton," "Mackintosh Red.") That is what I wanted to hear spoken. Now why do you plant Mackintosh Red? Is there anyone here who likes that apple? I believe Mr. Johnstone had a preference for it at one time. (Mr. Johnstone: "I had until I found it dropped of the tree.") Now, as I said before, there are many reasons why you might grow certain varieties, but the reason of chief concern to you is because the market wants them. Mackintosh Red is not generally wanted in far away markets. This year, no doubt, all you have will be sold at good figures, but they will be sold locally. Before long your output of apples will be greater than can be sold locally. Does it cost anything o graft a tree brought to bearing age?

I am not going to tell you anything yet about what varieties you should plant. Many have have asked me, but I have not been here long enough to tell at present. There is plenty of time to learn but one thing we must do, and that is to decide on say about half a dozen varieties, not more, and confine our planting to these varieties. (Applause.)

I am speaking at length on the apple proposition because it is probable that apples and pear will become the staple fruits of this district. Most of you are growing strawberries simply to keep going until your trees begin bearing. It is not desirable to grow such perishable fruit, because there is so much trouble, and so much loss; they must be harvested within a very limited time, when pickers are hard to get, but with fruit like apples and pears you have a good long period in which to dispose of them. So it resolves itself into a question of whether or not you shall grow the soft varieties of apples. I would say no. You have to dispose of them in the fall, the others you can sell in the fall if you wish, and if you do not wish you do not have to. In Hood River we begin shipping Spitzenbergs as soon as they are off the trees, and we are shipping this variety until the middle of January, I venture to say, most of your apples of all varieties are gone before that time. From then on we ship Yellow Newton Pippins, until the following June. I have seen many shipped all the way to England that were started on their way about June 1. This is the quality of apple you want to grow. You can sell them in the fall if you wish. Generally we have them sold by the beginning of November, but they are not shipped until we have time to get them in proper shape. That takes care of the help problem, keeps them employed all the year around and it is easy to retain help that way, but when you try to pick up help for a month's work or two in the rush season and then let them go, then you find it difficult. As I said before, I am not advocating these varieties, or any varieties at present, but I know where there are a number of these trees in bearing and I shall spend the coming season in careful study of them and then I shall probably be able to tell you what varieties to grow, and what will bring the growers the most money, and until then I wish it to be very clearly understood that I have not recommended any particular variety.

I think my recommendation will be ready in time for next year's planting. In that connection I suggest that you who have ideas as to four or five suitable varieties, plant them and let them grow this year, then if at the end of the year we find they are not the most desirable we will have them grafted while they are young and small, and small, and you will not be much behind, while if they are of the kinds found to be the best you will be just a year ahead. But it is not necessary to try a great number of varieties. I think I shall make a list of the best 10 or 12 commercial varieties to which you can limit your choice; they will not necessarily be the best in all respects, but they will be such as are good sellers. As for the other varieties you have planted, continue to take good care of them. It may interest you to know that in this orchard of which I spoke early this evening the variety grown was principally Ben Davis, and the variety bringing in the most money per acre was the Red Cheeked Pippin. The next was Ben Davis, next the Yellow Newton Pippin, the fourth I do not remember the name, and the fifth was Spitzenberg. Now, the Spitzenberg that brings the greatest price in Hood river is one that has the lowest yield per acre. It has been found advisable sometimes to plant a certain amount of Ben Davis for pollenizing, for instance; it is very prolific in pollen.

WIND FALL APPLES, WHELAN'S RANCH.

A sum of $72.75 has been netted from the Pythian entertainment in aid of the Widows' and Orphans' Fund on Wednesday, although returns have not all come in. It is probable that this sum will be largely increased.

Where Style and Value Meet.

ONE man said, "I buy Fit-Reform Suits because I can depend on them being in good style and holding their shape." Another man said, "What I want in a suit is good, honest wear. I get it in Fit-Reform".

Whether YOU buy for looks or wear, you get both when you buy Fit-Reform garments. Let us show you the new styles in Suits at $18, $20 and $22.

313

Fit-Reform

McKINNON & SUTHERLAND

Revelstoke, B. C.

Ridgways TEA

Local Agents { Bourne Bros. / Hobson & Bell / Woolsey, Lefeaux & Co. Limited

THE PALACE RESTAURANT

OPEN DAY AND NIGHT

Chinese Groceries and all kinds of Fruit and Vegetables.

Board by Week, - - $5.00

SINGLE MEALS, 25 CENTS.

A. H. SING, - - Proprietor

Mackenzie Avenue.

Best Local Grown

Fruit Trees for Spring Planting

FROM THE

CELEBRATED COLDSTREAM ESTATE, VERNON

Most suitable varieties for this soil and climate. One and Two Year-Olds. Prices 100 and under 25c. each; over 100 20c. each. Varieties are: Duchess, Gravenstein, Jeffery, Wealthy, McIntosh Red, Winter St. Lawrence, Laurence, Jonathan, King, Northern Spy, New York Wine, Red Cheeked Pippin, Spitzenberg, Salome, Wagner, Winesap, Newtown, Pippin, York, Imperial Apples.
Hyslop and Transcendent Crabs.

Orders Received by

COLUMBIA AGENCIES, LIMITED

REVELSTOKE, B. C.

THE MOLSONS BANK

Incorporated by Act of Parliament, 1855.

HEAD OFFICE, - - MONTREAL.

WM. MOLSON MACPHERSON, Pres. S. H. EWING, Vice-Pres.

JAMES ELLIOT, General Manager.

Capital paid up, $3,000,000

Reserve, $3,000,000

Sixty-two branches in Canada and Agencies in all parts of the world.

Interest credited four times a year at current rates on Savings Bank deposits, until further notice.

W. H. PRATT, Manager, - REVELSTOKE, B. C.

THE REVELSTOKE WINE & SPIRIT CO.

LIMITED.

Import direct from Country of origin.

WHOLESALE DEALERS ONLY.

REVELSTOKE B. C.

NOTICE.

Revelstoke Land District.
District of West Kootenay.
Take notice that I, J Dougal of Nakusp Captain, intend to apply for permission to purchase the following described lands:

Commencing at a post planted at the N. W. corner of Lot No. 5414, running south 20 chains, thence west 20 chains, thence north 20 chains, thence east 20 chains to point of commencement.

Dated Dec. 12th, 1907.

JULIUS DOUGAL,
D. Dewar, Agent.

jan 4 sat

To Trappers

Raw Furs Bought
Cash Prices Paid

F. B. WELLS,
Exporter of Furs.

OUR NEW SPRING MILLINERY DISPLAY

A GRAND SURPRISE

You may depend upon the newest novelties —We receive by express every few days direct from the American markets the newest Straw Shapes.

Shirt Waists Selling for $1.50

Sale of Ladies' Waists for $1.50. Regular $2.0[illegible]

Corset Cover Embroideries for 3oc. You can buy them here now at that price.

Our Prices are the Lowest. We invite your inspection.

Underskirts

UNDERSKIRTS selling at 50c. each.

Cloth Costumes

We have made Special Prices on this line. It will pay you to investigate.

Boots and Shoes

Ladies' Oxfords, turn sole. Regular $2.00. Now $1.50.

INSPECTION INVITED

REID & YOUNG

FOR

Pure Drugs
Careful Compounding
Prompt Delivery

GO TO

Canada Drug & Book Co. Ltd.

REVELSTOKE, B. C.

Mail Orders Promptly Filled

Weather Forecast

Saturday, March 28th.—Generally fair, moderate variable winds, frosty. Temp.: Max., 52°; min., 28°.

Local and General.

The Bank of England has reduced its discount rate to 3 per cent.

R. H. Trueman is in the city and will be at the Studio for 10 days.

A meeting of the Ladies' Hospital Guild will be held in the City Hall on Tuesday, March 31st, at 3:30 p.m.

General Manager Richardson, of the Dominion Fair, at Calgary, has booked the flight of an airship as a drawing card.

There wouldn't be half so much trouble in this world if the people who ought to be listening didn't insist on doing all the talking.

A brilliant aurora borealis illuminated the Northern sky last night, the fantastic and everchanging shafts of light making a fine display.

For information regarding the measles and the Health Act in connection with the same, turn to the first leading article in this issue.

A meeting of St. Peter's church committee will be held on Monday, March 30th, at 11 a.m., in the office of E.W.B. Paget, McKenzie avenue.

There will be no moving picture exhibition on Monday next, March 30th. The usual show will be held on Tuesday and Wedneesday, March 31 and April 1st.

H. E. Gough, editor of the Vidette, Indian Head, Sask., brother to Horace Gough, formerly of this city, has been elected vice president of the Canadian Press Association.

The school trustees have extended the period between morning and afternoon school by 15 minutes. That is to say, the children go out at noon and return at 1 15 p. m.

The south train did not get in till two o'clock this morning, being delayed at Arrowhead by the steamer Kootenay, which broke down and had to be towed to Nakusp. The accident was caused by the blowing out of a cylinder head which seriously injured a Chinaman.

Revelstoke should turn out en masse to witness the Gymnastic Display in the Y M.C.A. gymnasium on Thursday, April 2nd. The boys have gone to considerable trouble in practising and preparing for the entertainment, and the people will have an opportunity of seeing how the physical instruction and health exercise has benefitted Revelstoke's young men. A very interesting programme has been arranged including basketball, etc.

WE KNOW PERFUMES

We have made a thorough study of perfumes. We know how to take care of them so that they retain every iota of their delicacy and sweetness of odor.

Cloire de Paris

IS ONE OF OUR LATEST

WALTER BEWS, - Phm. B.
DRUGGIST & STATIONER

FRESH FROM THE OVEN

You cannot imagine anything more temptingly delicious than our bread, rolls and fine cakes. The mere sight is enough to make the most dyspeptic forget his trouble. Come and just a glance will tempt you to try our baking. And just one taste will determine you eat none but our rolls, bread and cake hereafter.

The Good Housekeeper's Delight

is a closetful of good groceries. The kind she can depend on when unexpected guests are to stay for lunch or dinner. That is just the kind of groceries we supply. Your first order will prove it. It will also prove that our prices are as right as the groceries.

HOBSON & BELL

YOU CAN'T

MAKE ANY MISTAKE WHEN YOU BUY

NICOLA COAL

REAL ESTATE, INSURANCE:—Fire, Life and Accident; MONEY TO LOAN

KINCAID & ANDERSON
FIRST STREET

Large crowds are nightly attending the Edison Parlor Theatre in Selkirk Hall, the pictures being generally interesting. There is a complete change twice a week. The management should however, arrange that the two doors on the south end of the building should be made to open outwards in case of any emergency arising.

"A Royal Slave" was staged on Thursday night at Tappage's Opera House, introduced by Charlie Bennett. The leading characters were well cast and showed some powerful acting. The plot centered round Agilia the Royal Slave of the Montezumas, and is written in Old Mexico. The production was interesting and well put on and pleased a large audience.

The annual meeting of the Golden Lawn Tennis Club was held Monday night. There was a large attendance. Officers were elected as follows: Dr. Taylor, president; J. Bulman, secretary treasurer; C. H. Parsons, S Hambly and H. P. Hope, working committee. Plans for the summer months were discussed and it was decided to allow the fees to remain as before but that every member be required to purchase balls.

The latest copy of the B. C. Gazette announces the following appointments —Elon Eyra Chipman, of the city of Kaslo, Esquire, S. M., to be gold commissioner for the Trout Lake mining division from the 1st of April 1908, in the place of R. Gordon. Harry Seigfried and Wallace W. Le Feaux, of Revelstoke, to be commissioners for taking affidavits in the Supreme Court.

In his forecast of the weather for April, Foster says: "I am expecting April to be a warm, sluggish month in all the United States south of parallel 40 and in Mexico. Not so warm in Canada, Montana, Oregon and Washington. The weather of April will be unimportant as to storms; not enough danger in it to awaken the sleepers. But it will be an ideal month for the farmer, planter truck gardener and ice man. After the rough weather in March is all in nature appears to have planned a rest for man and a paradise for the vegetable world. This condition, however, will not continue throughout the season.

A meeting of the Revelstoke Cricket Club will be held on Tuesday, March 31, at 8 p.m. sharp in the City Hall Important business.

Capt. J. B Scott, V. R. K P., has called a meeting of the Uniform Rank, Knights of Pythias, in the old post office lodge room on Monday, March 30, at 8 p.m. A full attendance is requested.

D. J. McKenzie, of Nelson, C. P. R. bridge inspector, was instantly killed on Thursday at a bridge near Cascade, B. C., by being crushed to death beneath a steam derick which collapsed while engaged in hauling some displaced cars onto the track.

The Revelstoke General Agencies are supplying their clients and patrons with a neat and novel telephone directory consisting of an aluminium case with cards on which is written the city telephone directory in alphabetical order. Any letter or number can at once be found by pulling down the initial number at the top. The card when not in use is returned to the case automatically.

The Rev. Tremayne Dunstan, who gives his lecture entertainment in the Methodist church next Wednesday evening, April 1st, has arrived in the city. He has drawn immense audiences in Victoria, Vancouver and Seattle, and the press comments have invariably been most favorable. Mr. Dunstan has made a great reputation as a humorist and his companion Mr. Willson has been most popular as a vocalist

Gymnastic Display.

The Y. M. C. A. will hold their annual gymnastic display on Thursday night next, starting sharp at 8 p. m. A good programme has been arranged and the boys and seniors are doing hard practice to make the different drills and pyramids go off in the best possible style. Keep this date open it is worth while.

The athletic field is drying up nicely and should be ready for use by Wednesday next.

The semi-finals in the challenge series of basketball, will be played off on Wednesday night between the Shamrocks and Road Team.

Social and Personal

Mr. and Mrs. E. A. Bradley are visiting at the coast.

J. M. Doyle left on Thursday for a visit to Calgary.

Mrs. McKittrick, of Nakusp, was in the city on Thursday.

C. S. Dent has returned from a holiday visit to Vancouver.

Mrs. S. Needham, sr., is dangerously ill from internal complications.

Mrs. J. R. Robertson is suffering from an attack of the mumps.

R. A. Upper, manager of the Monarch hotel, Field, is visiting in the city.

Mr Goddard, of the Imperial Bank staff, has returned from a visit to the coast.

O. D. Hoxr, superintendent of the Yoho National Park, is in the city today.

Miss Richardson arrived on Thursday from a visit to her aunt, Mrs. W. Elson.

Postmaster McRae returned on Wednesday from a visit to the Okanagan and western points.

The Rev. C. A. Procunier returned on Thursday from attending the meeting of the diocese executive at Nelson.

J. Herchmer has been relieving E. Bongard on the run between Sicamous and Vernon during the latter's visit in the city.

Miss Gladys Urquhart entertained a number of her young friends last evening at her home, being the occasion of her birthday.

J. G. Marshall, of the Canadian General Electric company, is in the city arranging for the installation of the new city power dynamo.

Mrs. G. M. Clark gave a very enjoyable progressive whist party yesterday afternoon, the fortunate prize winners being Mrs. J. M. Doyle and Miss White. Recherche refreshments were served at the close of the game.

The Hon. James Dunsmuir, Mrs. Dunsmuir, their three year old daughter Dola, Mrs. Robin Dunsmuir, a daughter-in-law and Mr. H. A. Bromley, private secretary, passed through on Thursday in a private car attached to No. 96, en route for England. They have booked passage on the Empress of Ireland.

A pretty wedding took place at San Francisco on March 18th, when Miss Doris Seymour, daughter of Mr. and Mrs. E. G. Stedham of that city, was married to Mr. Walter V. T. Green, eldest son of Rev. A. E. and Mrs Green, of Vancouver Rev. Dr. Dennett of Wesley Methodist Episcopal Church, performed the ceremony. The bride wore an imported wedding gown beautifully embroidered, and carried a bouquet of white roses. Her travelling dress was a handsome tailored suit of Copenhagen blue, with hat to match. Mr. Green is one of the best known of the Canadian Pacific engineers of the interior, and after a few weeks' visit here the young couple will take up their residence in Revelstoke.

ELECTRIC POWER

Machinery to be Installed When Building is Erected.

Plans are being prepared for the new addition to the power house, in order that the building may be proceeded with at once. The new dynamo, shafting, etc., are on the ground and will be installed as soon as the building is finished. J. G. Marshall, of the Canadian General Electric company, who are supplying all the machinery for the auxiliary gas producer and power generator, was in the city yesterday completing final details for the installation as soon as everything is in readiness.

The work of erecting the power wires to the city is now under way and Revelstoke will very shortly be able to procure what they have hitherto desired and been promised, namely cheap power. Several firms have signified their intention of purchasing power and this fact of cheap power, alone, will be another advertisement for Revelstoke and an additional inducement to the establishing of other industries in the city. The gas producer plant will be here in May and set up immediately on arrival. This large increase to our hydro electric plant will mark an epoch in the industrial history of Revelstoke, and denotes the enterprise and progress of her citizens.

Opera House

The advance agent says:—"An opportunity will soon be given local theatre goers to witness the laugh producing hit of the season, "No Mother to Guide Her," written by Lillian Mortimer, that popular author and actress. The part of "Bunco" is in the hands of Miss Jeanette Carew, who is well known all over the country as one of the most accomplished commediennes we have; and the balance of the roles are in competent hands. The scenic equipment is far beyond the ordinary. There is lots of comedy in the piece and also numerous specialties. This play will be seen at the Opera House on Monday, March 30th.

The Angel and the Ass.

This is the subject of an address by Rev. E. Treymayne Dunstan, of Sydney, Australia, in the Y.M.C.A. Sunday at 4 o'clock. Mr F. B. Willson will sing a solo entitled "Show pity, Lord." This interesting service is open to all men.

We have just received in stock a nice lot of Japanese mattings, call and see them.—C. B. Hume & Co.

We guarantee every bottle of our pure maple syrup to be nothing but the best and reasonable in price at 60c a bottle. C. B. Hume & Co.

Churches.

CATHOLIC.—Rev. Father Coccola pastor. Services every Sunday at the following hours: 8 a.m. Communion Mass; 10:30 a m High mass and Sermon; 2 p.m. Baptisms; 2:30 p m. Sunday School; 7:30 p.m. Rosary, Instruction and Benediction.

ST ANDREW'S PRESBYTERIAN—Rev W. C. Calder, pastor. Sunday, Mch. 29 Services 11 a.m., 7:30 p m, Sunday School and Pastor's Bible Class, 2.30 p m Young People's Meeting Monday 8 p m Prayer meeting Wednesday 8 p.m. Choir practice and Teachers' meeting Friday 8 p m.

METHODIST—Rev. T.W. Hall, pastor. Services on Sunday as follows:—At 11 a.m., morning service; 2 30. p m., Sunday school and Bible class; 7:30 p.m evening service. Morning subject, "Fishing." Evening, "What will ye do with Jesus?" Rev. E. Tremayne Dunstan, of Sydney, Australia, will preach both morning and evening and Mr. F. B Willson, the Australian baritone, will sing a special solo. Mr. Dunstan will follow up Sunday's work on Monday and Tuesday, each of these evenings at 8 o'clock, and Mr. Willson will sing.

ST. PETER'S ANGLICAN—Rev. C. A Procunier, M A., rector 4th Sunday in Lent 8 a.m. Holy Communion, 11 a.m. Matins, Litany and Sermon. 7.30 p m, Evensong Sunday school 2:30 p m Wednesday and Friday at 7:30 p.m. Evensong.

KNOX PRESBYTERIAN—J R. Robertson, B. D., minister. Sunday services at 11 a m and 7:30 p m. Sunday school at 2:30 p.m. Morning subject, "A Bible Reading." Evening, "The Light of the World." Young People's Society on Monday at 8 p m. Prayer meeting on Wednesday night and choir practice on Friday night. A cordial invitation is given to all the services.

BAPTIST—Rev. W. P. Freeman, B.A. pastor. Services at 11 a.m. and 7:30 p.m Sunday school at 2.30 p. m. Morning subject, "The Building of the Church." Evening, "Emmanuel," being the second in the series of messages from Isaiah to the Twentieth Century. B.Y P.U. on Monday at 8 p.m. Prayer meeting Wednesday at 8 p.m. Everyone is invited to these services.

Business Locals

12 foot linoleum at Howson's.

Nothing better than Our "Special.

Fishing Tackle at Bourne Bros.

Easter Novelties and cards at Bews' drug store.

Force—10c. a package at Bourne Bros.

Patronize Home Industry. Smoke Revelstoke Cigars

Discount sale on carpet squares and rugs at Howson's.

Bews' Cold Tablets for colds and fever—25c. a box.

Selling off our wall paper—Howson's furniture store.

Flower Seeds (special named varieties), at Bews' drug store.

Rakes, hoes, spading forks, gardening sets, water cans, at Bourne Bros.

New stock of carpets and linoleums at Howson's.

Navel oranges, bananas and eating apples arriving daily at C. B. Hume & Co.'s.

Revelstoke Cigars —Union Made—Our Special, The Union, and Marca Vuelta are ahead of all others.

Fresh rhubarb, lettuce, water cress, parsley and celery to-day at C. B. Hume & Co.

Go to Bourne Bros. for flower seeds, vegetable seeds, farm seeds, onion sets, grass and clover seed, fertilizers, etc.

THE OLD FOLKS "AT HOME"

In the

METHODIST CHURCH

ON

WEDNESDAY, APRIL 1st.

Sketches of Cornish Life
Music and Mirth
Laughter and Tears

Rev. Tremayne Dunstan

Raconteur and Traveller

MR. F. B. WILLSON,

AUSTRALIAN BARITONE

Admission, - - 25 Cts.

SHARES FOR SALE

Imperial Development	$450 00
Bank of British Columbia	110 00
Nicola Coal and Coke	100 00
Columbia Fruit and Land	100 00
British Canadian Wood Pulp and Paper	100 00
Royal Collieries	25
B. C. Copper	4 75
Consolidated M. & S.	72 00
Diamond Vale Coal	19
International Coal	80
Sullivan	63
Glen Hayes Coal Mining and Development	50 00

Above subject to confirmation.

Particulars concerning any of these Companies on application.

APPLY TO

COLUMBIA AGENCIES, Ltd.

Mackenzie Avenue.

WHY WASTE YOUR TIME LOOKING AROUND WHEN EVERYONE WILL TELL YOU THAT WE STAND AT THE TOP IN ALL LINES OF DRY-GOODS AND READY-TO-WEARS. WE DO NOT FEAR COMPARISON AND INVITE YOU TO COMPARE OUR GOODS AND PRICES WITH OTHERS. TRY ON OUR GARMENTS, AND IF FIT AND PRICE DOES NOT SUIT YOU DON'T TAKE THEM.

SPRING COATS AND SKIRTS—We call especial attention to our Spring Coats and Skirts made of the best and newest materials tailored in the very best style, workmanship and finish in advance of eastern made work, and at prices about two-thirds of made-to-order garments.

LACE CURTAINS—You will be needing some Curtains and we can show you prices and values, the best yet. Nottingham Lace Curtains from 65c. per pair to $5.00. Swiss Applique Curtains—dainty designs, the prettiest curtains made. Beautiful Ecru Madras Curtains with silk worked designs.

CURTAIN MUSLINS of every kind. Our Madras Muslins come in white, cream and cathedral glass effects and you can find nothing prettier. Bobbinett with lace edge and insertion—just what you need for bedrooms. It washes well and wears for years.

BED SPREADS—We have a few sets of Swiss Applique Spreads and Shams to match. We will show them to you.

McLENNAN'S

TAYLOR BLOCK, REVELSTOKE

WANTED

ATTENTION — Men and Women wanted to learn barber trade. Free. Colleges in all leading American cities. Beware of imitators—Moler Barber College, 206 Carrall St., Vancouver, B. C.

ACCOUNTS COLLECTED—Prompt and careful attention to Rents Settlements of Rents made monthly Collections made everywhere by expert collectors and adjusters—Columbia Agencies, Limited, McKenzie Ave. Revelstoke, B. C.

FOR SALE CHEAP—Gents' Rain Coat, new, size 38; two Ladies' Coats, one fur, size 36; lady going to coast: Apply immediately to MAIL-HERALD Office.

FOR SALE CHEAP—Four gasoline lamps, 200, 600, 700 and 800 candle power, all in good working order; will light 100 feet building each. The reason for selling is the electric light in all my buildings. Apply to Chief Young, Comaplix, B. C.

LOST—Ladies' Fawn colored Moire Underskirt. Kindly leave at MAIL-HERALD Office.—Reward.

LOAN WANTED for responsible client, of $1,800 on first-class freehold security. Apply to Columbia Agencies, Limited, McKenzie Avenue, Revelstoke.

MATERNITY Cases taken at my home or otherwise. For particulars apply Mrs. A. E. Bennison Second St., West, or P. O. Box 211. feb. 12. 1m

TO LET—Two Houses, apply to Columbia Agencies, Limited.

TO RENT—Five Rooms, suitable for living rooms, over Knight & Devine's tailor shop. Apply to Knight & Devine.

WANTED—First Class Waitress. apply at Union Restaurant.

WANTED—By family three adults. furnished house for summer, from 1st April. Answer P. O. Box 207

WANTED TO PURCHASE — South African Scrip, Apply to Columbia Agencies, Limited.

WANTED TO SELL—A Hall Safe Apply to COLUMBIA AGENCIES, LIMITED, Revelstoke. 7 11-14

WANTED TO SELL—A snap in fruit lands at Galena Bay, 160 acres. Price for interest $800. Apply COLUMBIA AGENCIES, LTD. Revelstoke

WANTED—A First Class White Cook for Sawmill Boarding House, 100 men. Wages no object to the right man. Apply Box 617, Arrowhead, B. C.

WANTED—Three or four girls to work at Revelstoke Steam Laundry. Apply at the office, corner of McKenzie Avenue and Second Street.

WANTED KNOWN—You can get one of the best snaps to be had in City house property from us. Two houses and 100 ft. frontage to 2nd St. all for $2,500 of which only $1000 cash is required and balance can remain on mortgage.—Apply at once to Columbia Agencies, Limited,

DON'T LET IT STAND ON THE SHELF

CLOCKS

REPAIRED AT

J. G. BARBER'S

JEWELER

C. R. R. WATCH INSPECTOR

OPERA HOUSE

REVELSTOKE

MONDAY, MARCH 30TH

HOLDEN BROS. & EDWARDS Present

Lillian Mortimer's

NO MOTHER TO GUIDE HER

Clean, Pure, Moral
Every Woman Should See This Play

A COMPLETE SCENIC PRODUCTION

IT IS TO LAUGH

SONGS, - DANCES, - FUN

Everything reproduced on the Stage that is Pictured on the Billboards.

PRICES, 25c. 50c. 75c.

Our special sale of meal of wheat, 3 packages for 35c, closes to-day, so don't delay too long. C. B. Hume & Co.

Good paint looks better, lasts longer and does not cost much more than poor paint. We carry a large stock of Sherwin Williams paints, varnish, raw and boiled linseed oil, etc., at Bourne Bros.