"Empire" Typewriter
For ease of operation and perfection in results produced, this machine is unsurpassed. Price, $60.00 Cash.
Interior Publishing Co., - Agents

The Mail-Herald

DRY FIRE WOOD
Shecial Prices on Five Cord Lots
E. W. B. PAGET, [McKenzie Ave.
TELEPHONE 71

Provincial Library
Library Legislative Assembly OCT 12 1908

Vol. 14.—No 76 REVELSTOKE, B. C. OCTOBER 10 1908 $2.50 Per Year

C. B. Hume & Co., Ltd
Stores at Arrowhead and Revelstoke.

Cold Weather Comfort

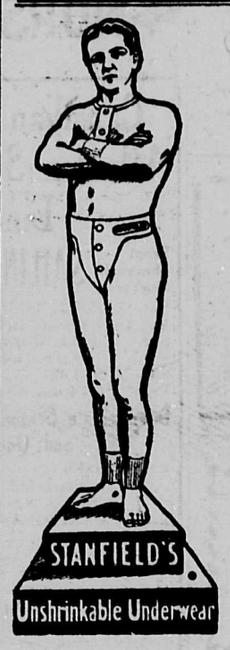

WARM UNDERWEAR

Make yourself comfortable by wearing a Suit of Warm Underwear.

Boys' Natural ficeced lined wool, Jersey neck, fits close up, all sizes, for boys up to 18 years. Selling at per garment 75c

Men's Elastic Rib, pure wool, unshrinkable, natural color, high neck, fits close to the body, very warm. At per garment $1.75

Men's Blue Cashmere Underwear, a standard English line, pure wool, high neck, cuff sleeves, very fine and soft, and will not irritate the skin. $2.50

Woolsey Guaranteed Underwear, unshrinkable. The greatest wearing underwear produced. Will not irritate the most sensitive skin, and heavy enough for any climate. Per Garment $3.75

C. B. HUME & CO., LIMITED
Stores at Revelstoke and Arrowhead.

Stoves! Stoves!

Do not wait until the first cold snap comes, but come right in and pick out your heater. Our men are very busy and we cannot set it up at short notice—so give us the chance in plenty of time.

We have our usual fine display of coal and wood heating stoves and at prices to suit the purse. Remember we set up all new stoves purchased from us free of charge, using only our own hand made rivetted pipes.

Stove Boards, Coal Hods, Fire Shovels, Ash Sifters.

A fine line of Fenders and English Coal Cabinets.

Lawrence Hardware Co., Limited
TINSMITHING PLUMBING ELECTRIC WORK

Imperial Bank of Canada
Head Office—Toronto, Ontario.

Until further notice this Bank will be open C. P. R. Pay Night and following night each month, from 7 to 9 o'clock.

Open every Saturday evening from 7 to 9. p. m.

Savings Bank Department
Interest allowed on deposits from date of deposit and credited quarterly.

Revelstoke Branch, B.C.—A. B. McClenaghan, Mgr

Ladies' and Children's Winter Coats

CHILDREN'S GOLF COATS
GARTERS
MITTS, GLOVES
TOQUES
SEE THEM BEFORE BUYING ELSEWHERE

LADIES' GOLF COATS
Flannelette Blouses, Cheap
DRESSING JACKETS
WRAPPERS

MISS A. MASLEN
Opposite Climax Hotel, First Street.

FATAL ACCIDENT

Big Eddy Mill Man Killed by Train.

The dense fog this morning was responsible for a fatal accident which occurred shortly after six o'clock, a little west of the C P. R. bridge. It appears that R Brill, who is employed at the Big Eddy mill, was on his way to work at the mill and had crossed the bridge. Brill was very hard of hearing and was evidently unconscious of the danger which threatened him as an eastbound freight loomed up ahead of him. He was struck with terrific force on the head by the engine his face and skull being smashed, besides minor injuries, and the train, all unknowing of the destruction it had caused, passed on. Death must have been instantaneous. The body was found later by some men, on the south side of the track and was immediately conveyed to Howson's undertaking parlors pending an inquest. The deceased is well known in Revelstoke and has been employed at the Big Eddy mill for about five years. He has two brothers in the city.

The provincial constable has taken charge of the case, and an inquest will be held this evening at 8 o'clock.

The funeral will take place on Monday.

POPULAR CITIZEN

Banquet to Sam Sutherland at Ferguson

One of those functions which does not come to every man in his life time, was given to one of our respected citizens on the evening of Oct. 3rd at the Balmoral Hotel, Ferguson. The occasion was the expression of our esteem in the form of a banquet for our old time citizen and merchant, Mr. Samuel Sutherland, before his departure from our midst. Mr. Sutherland, in company with Mr. Mackinnon of Revelstoke, have carried on a mercantile business in this district for the last eleven years, and during that time have not only won for themselves the reputation of being thoroughly up-to-date and reliable, but also the confidence of the citizens, which is a very important element in the success of any business. We as citizens and friends are only sorry to hear of his departure, but we hope that our loss will be some other body's gain, and that wherever he should locate he will win the esteem and confidence of the people as he has done in the past.

Mr. Sutherland's successor is Mr. Ware of Beaton, and we hope that he will enjoy the same confidence and success as his predecessor. We, as friends ask Mr. Sutherland, wherever he might be, to ever retain a warm spot for his old associations, and that "Time will but the impression stronger make as streams their channels deeper wear."

Before saying farewell, just one word of advice and that is: That his sight might no longer be obscured by the clouds of bachelordom, but that he will forthwith take unto himself a helpmeet to assist him in his labors on the balance of his journey through life and we are sure that fortune and happiness will ever be his.

A. F. & A. M. INITIATION

Arrowhead Masons Visit Local Brethren

The officers and brethren of Arrow Lodge No. 47, A.F. & A.M. were entertained last Thursday evening by Kootenay Lodge No. 15. There was a large gathering of Masons, who were very much interested in seeing the Third degree exemplified on a candidate by the officers of Arrow Lodge.

At the conclusion of the formal meeting the brethren were invited to adjourn to the supper room below where Mrs. Hanbury had very tastefully prepared an appetising cold collation to which ample justice was done; after which the brethren having charged their glasses a health was drunk to His Majesty the King, followed by the Grand Lodge which was ably responded to by Bros. Reid, Howson and Coursier. A toast was then drunk to the visiting brethren and met with a hearty response from Bros. Johnson, Capt. Fraser, Hamilton and Buck; and Bro. R. Gordon spoke very feelingly in response to a toast to the craft in general. The last toast was to the baby or newly initiated candidate who spoke strongly and feelingly with regard to his astonishment and surprise on being brought to light in Masonry. The tylers' toast brought the happy meeting to an end.

THE LATEST TELEGRAMS

Walkem Sentenced — Unemployed Millions — Guggenheims Again—European Crisis---Gold Strike.

VANCOUVER, Oct. 10.—Nine months' imprisonment in the common jail at New Westminster was the sentence passed on George A. Walkem this morning by Judge Lampman after he had refused a reserved case to Mr. Jos. Martin, K.C., counsel for the defence.

LONDON, Oct. 10.—The general federation of trades unions has issued a manifesto that there are 1,500,000 unemployed in the United Kingdom, with dependents numbering 7,500,000 suffering thereby.

The federation recommends the creation of a minister of labor and a permanent unemployed board, and that all members of labor unions refuse to work overtime.

KAMLOOPS, Oct. 10.—The Guggenheims will likely purchase the controlling interest in some of the more prominent mining properties in Kamloops district which are regarded as among the richest in the province.

LONDON, Oct. 10—England to-day ordered the battleships Glory and Prince of Wales and the cruisers Diana and Lancaster to proceed at once from Malta to the Island of Lemnos, which is a Turkish possession and is located in the Grecian Archipelago. England is taking this action upon the representation of Turkey that only the presence of English warships can calm the Turkish population and prevent the destruction of the empire.

WINNIPEG, Oct. 10.—The greatest discovery of gold in Western Canada between here and the Great Lakes was made this week by Peter King, an explorer, at Sturgeon Lake district, near Port Arthur. He brought five samples of ore as being taken from the property. A stampede of hundreds to the new district has begun.

OTTAWA, Oct. 10.—Secretary of State Scott gives an authoritative and explicit denial of a New York newspaper report that the Grand Trunk railway is trying to wriggle out of the G.T.P. contract. The statement, he says, is void of any foundation. Apart from the many millions which the G.T.P. has expended on the line in the west, and the branch to the great lakes, the government holds $5,000,000 of Grand Trunk money as security for fulfilment of the bargain.

SOCIALIST PRINCIPLES

Suggest Men Should run Business to Suit Themselves.

LONDON, Oct. 9—Labor delegates representing the employees of the great shipbuilding firm of Furness, Whitley & Company today are considering the proposals of the employers to permit the workmen to buy the plant or enter a profit sharing agreement with the firm, provided friction between the men and company is stopped. The offer was made by Sir Christopher Furness, head of the firm, during a meeting with the labor representatives at West Hartlepool.

Furness told the delegates that strikes must be stopped or the works would be compelled to shut down. He suggested that if trades unions thought they could carry on the business themselves, the firm would sell to them at a price set by impartial assessors. His proposition was that if the unions would not buy the plant, the firm would admit them to a profit sharing basis, providing a council be formed to settle disputes by referring them to arbitrators.

Shareholders Annual Meeting

MONTREAL, Oct. 9.—The principal feature of the annual meeting of C.P.R. shareholders was the fact that the shareholders gave formal authority to the directors to increase the capital stock of the company from $150,000,000 to $200,000,000, the extra fifty million dollars' worth of stock to be issued from time to time as required.

Another important item that was approved by the adoption of the report was the action of the directors in securing at an approximate cost of $2,000,000 substantial control of the Alberta Railway & Irrigation Company, with which the Canadian Pacific Railway has been interchanging a considerable amount of traffic.

The retiring directors were re-elected for a period of four years.

NO AGREEMENT REACHED

Mountain Millmen Say That 90 Per Cent. Will Not Operate

VANCOUVER, Oct. 9—The coast mountain lumbermen at a conference held yesterday afternoon in Vancouver, failed to come to the arrangement for the re-establishment of a price agreement for the northwest market. The subject was discussed in its many phases, but the coast men decided that in order to permit some of the large Vancouver mills to work off their surplus of rough lumber it would be impossible for an agreement to be concluded with the mountain mills at this time. It was stated during the conference that though the capacity of the mountain mills, working ten hours per day during eight months is 650,000,000 feet of lumber, the output last season was but 260,000,000, and that was the best year in the history of that trade. At present the mountain mills are refraining from attempting to sell their product because the low price quoted by coast mills on rough lumber has taken the market away.

The representatives of the mountain mills stated that it was probable that 90 per cent. of the establishments and plants in the district would be closed down during the winter. The owners took the view that the stocks already on hand would fully meet even the good demand which was expected next spring, and there were no use in further increasing their supplies, it was intimated that a similar line of action on the part of the coast mills would be advisable for the general good of the business, but no definite request for such action was preferred.

NEW RAILROAD RULES

Railway Commission Draft Regulations

OTTAWA, Oct. 9—The regular members of the board of railway commissioners, with Judge Mabee as president sat this morning on the monthly session of the board. None of the recently appointed commissioners took any part in the proceedings. The first matter which came up was the resumption of the consideration was the resumption of the proposed new rules for trainmen and the regulation as to the equipment of trains.

Railway men from all parts of Canada were on hand to discuss the suggestions of the board, which, among other things suggested that all freight cars to be built after December shall be equipped with an operating lever on both sides. The board makes some proposals in respect to the equipment of locomotives and tenders with lights both in the front and the rear, and another suggestion is that no light train on the main line shall run more than 25 miles an hour in one direction without a conductor. Other proposals made by the commission are that all employees on trains undergo the color test, that a train consisting of more than eight cars be provided with two brakemen, that railway telegraphers be compelled to pass an examination, and that the putting of crippled cars behind the vans of a freight train be punishable by a fine of fifty dollars.

It is understood that with four minor changes the railway men will agree to the new rules.

PERILOUS TRIP

Governor-General Had Terrible Experience

CRANBROOK, B. C., Oct. 9.—Earl Grey, the governor general, has arrived at Cranbrook from Windermere. After leaving Argenta the party then traveled to near the summit on horseback, where they were stopped by a snowstorm and landslides. After this Earl Grey and the party took their packs on their backs and made a perilous trip over the mountains on foot. They were brought back to Cranbrook in a motor car and suffered much hardship.

Goodeve Meeting

Owing to the lengthy report entailed at the public political meeting last night at the Opera House, when A. S. Goodeve; conservative candidate for Kootenay, in the approaching Federal elections. Thos. Taylor, M.P.P., and W. W. Lefeaux delivered addresses on the issues of the campaign we are forced to hold over the same till our Wednesday's issue when a full synopsis of the meeting will be published.

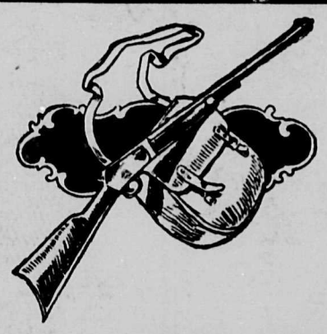

Hunter's Supplies

Rifles, Shot Guns, Ammunition, Good Hunting Knives, Axes, Fishing Tackle and other sporting goods.

RANGES AND HEATERS

We are showing the best line of Heaters, Ranges, etc., that has been seen in Revelstoke and our increasing sales prove that we have the right goods and prices.

Our Plumbing department is up-to-date and we are doing the best work that is done in the city.

BOURNE BROS.
GROCERIES HARDWARE HARNESS PLUMBING

THAT'S A TONY OVERCOAT, MR. SWELL DRESSER

In the cool evenings to come, not only will one of our tony top coats look well hanging from your shoulders, but it will keep off that chill.

The earlier you buy your clothes the longer you have the use of them.

Fabric, fit, finish, style, prices—these are the five things to look out for—one for each finger and your thumb.

When you go to buy an Overcoat, Raincoat or Suit of Clothes, look at your thumb and let it remind you that it is a duty you owe yourself to come to our store and see what good clothes we can show you.

We also carry the best assortment of Men's and Boys' Shoes in the City.

McKinnon & Sutherland

THE MOLSONS BANK

Until further notice this Bank will be open C. P. R. Pay Night and following night each month.

Open every Saturday evening from 7 to 9 p. m.

SAVINGS BANK DEPARTMENT
At all Branches. Interest allowed at highest current rate.

REVELSTOKE, B. C. Branch, W. H. PRATT, Manager.

Money to Loan
At 8 Per Cent.

SIBBALD AND FIELD
INSURANCE NOTARIES PUBLIC LOANS

Local Strike Situation

The entire gang of strikebreakers employed in the local shops quit work yesterday and left the C.P.R. premises. Applications for work from the strikers at the offices were all taken and it is expected that by Monday the full number will be at work again. The strikebreakers will get out of the city in all probability as fast as they can as their position now here is no sinecure. Revelstoke is to be complimented on the perfect behaviour of the strikers, disturbances of any kind or violence on the part of the men being conspicuous by their absence. All through the fight the local men have held a quiet yet firm attitude which has strongly appealed to the citizens.

The Mail-Herald.
PUBLISHED WEDNESDAY AND SATURDAY AT
REVELSTOKE, B.C.

MURPHY & FISHER
BARRISTERS, SOLICITORS, ETC.
OTTAWA

Parliamentary, Departmental and Patent Office Agents
Practice before Railway Commission.

CHAS. MURPHY. HAROLD FISHER

GILLAN & ELLIOTT
Solicitors, etc.,
REVELSTOKE AND TROUT LAKE B. C.
J. S. GILLAN J. C. ELLIOTT

HARVEY, McCARTER AND PINKHAM,
BARRISTERS, SOLICITORS, ETC.
OFFICES: IMPERIAL BANK REVELSTOKE, B. C.
Money to loan.
Offices: Revelstoke, B. C. Cranbrook, B. C.
GEO. S. McCARTER, Revelstoke, B. C.
A. M. PINKHAM, Revelstoke, B. C.
J. A. HARVEY, Cranbrook, B. C.

J. M. Scott LL W. I. Briggs.
SCOTT & BRIGGS
BARRISTERS, SOLICITORS, ETC
MONEY TO LOAN
SOLICITORS FOR MOLSONS BANK
First Street. Revelstoke, B.C

ROBERT SMITH
Provincial Land Surveyor,
Mining Surveyor
Engineering
McKENZIE AVENUE.
BOX 106, REVELSTOKE

MISS M. E. CREIGHTON
Certificated Teacher of Piano. Vocal Theory. Musical Kindergarten Classes for young children.
Studio over
BEWS' DRUG STORE

BLACK WATCH
The Name of
Black Watch
On a Tag on a Plug of Black Chewing Tobacco
Stands for Quality.
2273

The Mail-Herald

UNION LABEL

There is so much bad in the best of us,
And so much good in the worst of us,
That it hardly behooves any of us,
To talk about the rest of us.

SATURDAY, OCTOBER 10, 1908

LET COMMON SENSE PREVAIL

"The twentieth century belongs to Canada," and this fact which is being demonstrated almost daily in all parts of the Dominion and particularly so in British Columbia, must be admitted by even the most cynical and pessimistic, Canada is advancing. To every nation at some time comes the discovery of themselves and of their own powers, and Canada's advancement is due to a series of experiments well thought out and tried, brought about by the evolution of government, whose argumentative principles have resulted in the development of those things which go to enrich a nation. To err is human and governments are no exception to the rule, and errors made at the inception of any undertaking invariably lead to ultimate knowledge and the direct results of these mistakes and experience gained in the face of difficulties usually bears good fruit. But to every individual comes the idea that after labor there should be rest. Man is prone to believe that with advancing age there should be peace and leisure after work and enjoyment of goods acquired. Members of government are like ordinary individuals and with advancing years they do not keep the sharp look out for dishonesty that they once did. Their minds are apt to become fossilized, they are dead to all progress. A nation is a restless thing. The guidance of millions people requires keen minds, alert attention and powerful energy. We have reached an era of modernism where people think quicker and act with greater precision and leave behind the constructive energy of the long ago. The responsibility of a nation and its advancement rests as much with the nation itself as with those that govern it and on great issues of the day the people who have it in their power to sway the balance should think more sincerely of what they are doing when they cast their ballot. The man who thinks that citizenship means to drop a bit of paper in a box on a certain day or to move a few levers on a machine and then go away, makes a mistake. Citizenship means to take a reasonable cognizance of the ideas which make for the civic betterment both in the local field and in the larger field of the country, the province and the Dominion. It means to know something of measures and of men, to study the force called radicalism and to know what it is that is of value in the future, to study the force called Conservatism and to see what it is in the past that should be conserved and what thrown out. In the approaching political campaign the people should study the issues widely and well and put common sense and their own true feelings and wishes before those of their advisors who in most cases have a motive behind their benign expressions of goodwill.

WARNING TO PRINTERS

There was an amendment to the Dominion Elections Act passed at the last session of the legislature which directly affects the printing business and the nature of it makes it important that every printer should become acquainted with its provisions. It reads as follows:

"Every printed advertisement, handbill, placard, poster or dodger having reference to any elections shall bear upon the face thereof the name and address of the printer and publisher thereof.

"Any person printing, publishing, distributing or posting up, or causing to be printed, published, distributed or posted up, any printed advertisement, hand bill, placard, poster or dodger having reference to any election which does not bear upon the face thereof the name and address of the printer and publisher thereof, shall be liable to a fine not exceeding $200 and costs and in default of payment of such fine and costs to imprisonment for a term not exceeding six months with or without hard labor."

By some this is interpreted as meaning official documents having direct reference to the election, and that the object is to prevent false and malicious statements being circulated without being able to trace the same to a responsible source. In any event it would be well for printers to keep those two clauses in mind.

CATALOGUE HOUSES

There are but few editors in this province who have not made a vigorous and continuous fight against the mail order houses. This has been done in the interest of the home merchant, and without money and without price. If the editors of the land had received regular advertising rates for all they have said against these enemies of the country merchant, they could now be wearing diamonds. It is the duty of the editor to protect as far as possible the business interests of his town merchant and frequently that protection takes the form of a refusal to accept advertising from large firms who make a specialty of big advertising and pay a large price. A city, however, cannot exist without its merchants and the city paper could not keep its doors open without the support of the merchants, consequently their aims should be mutual. An average country journal has to refuse big outside profitable advertising contracts for the sake of its home merchants, and when mistakes or errors of judgment occur, erroneous conclusions should not be jumped at. There are few classes of business men, other than newspapers who would refuse business to help their friends! The mail order business should be stamped out from any city, when goods can be bought in that city; the department stores take money away from a city and thereby lessen the circulation of currency which must be the mainstay of every community, and the newspaper should be one of the first to cry down the evil on the principle that the more circulation of currency there is in a city the better support the newspapers get and the more satisfied are the merchants that they are getting the full value out of their advertising spaces.

Banff Hard Coal

We are now receiving a full supply of the different sizes of this Coal, the best domestic fuel on the market.

All orders will be promptly and satisfactorily attended to.

Try some **BRIQUETTES** in your Range or Open Grate.

Revelstoke General Agencies, Ltd.
Molsons Bank Building.

Westward Ho!

This magazine seems to know no limit to its powers of expansion and improvement; and the October issue is certainly its best. The fiction alone runs to nine short stories covering the sentimental, the tragic, the comic, the philanthropic, the serious, and the amatory. Among them are "The Dalton Case," by Arthur Davies, an author of already attained celebrity, "Beneath the Old Poke Bonnet," by Agnes Lockhart Hughes, whose works, both prose and verse, are always appreciative and sweet; "A Fifty Thousand-Dollar Laugh," by Billee Glynn, whose name is synonymous with humor and pathos; "Black Hawk Hank," by Mrs Ruth Everett; "The Dollar and the Cross," by J. J. DeQ. Donehoo; "The Measure of His Love," by Isabel B. Macdonald; "The Truth of Pretence," and others.

There are two excellent articles, one by Bonnycastle Dale on "The Opening of the Season," and one on the "Alpine Club of Canada," by S. H. Mitchell. Under diversified articles we find "Simon Fraser," by E. O. S. Scholefield, Librarian of British Columbia, whose intimacy with the subject has enabled him to give to the public a splendid memoir of the celebrated explorer; "Prince Rupert," by Rossland W. Young; "The Morale of Clothes," by Madame D'Alberta; "Mural Decorations," by Claude W. Gray, A.R.C.A., "B. T. A Bell," by William Blakemore. An article on Revelstoke, B. C., describes something of the Interior.

There are also the usual features of editorial, poetry, etc., while the illustrations throughout are numerous and appropriate.

Children's Eyesight.

The eyesight of school children in the United States is receiving special attention and a ladies committee in connection with schools and education have tried lately to supervise the vision of school children in New York, and they ask that hereafter no text-book be used in the schools printed on calendered paper, which casts a glare; that none of the illustrations in the books or elsewhere be printed from halftone cuts; that no electric globes except frosted one be used in the schools; that all lights in night schools be provided with green shades, and that each pupil be required to hold his book when studying at an angle of 45 degrees, and that when reading aloud he be required to look up frequently from the page.

A shirtwaist dance will be held in the Opera House on Tuesday, October 20th, under the auspices of the Ladies of the Maccabees. R. Gordon will officiate as master of ceremonies.

Chicago Wins National Pennant

NEW YORK, Oct. 9.—For the third consecutive time Chicago won the National League pennant by defeating New York today, by a 4 to 2 score. The game, which was one of the greatest in baseball history, was witnessed by a crowd of 33,000 within the Polo Grounds, while thousands more saw the struggle from adjacent places of vantage. The Chicago victory was fairly earned, their heavy hitting in the third inning, scoring three runs.

Bissell's carpet sweepers are the best. Sold at C. B. Hume & Co.

For Sale

Dry cedar cord wood—Revelstoke General Agencies Ltd.

I. O. F.

Court Mount Begbie, No. 2461, meets 2nd and 4th Mondays in Oddfellows Hall, next to Opera House. Visiting brethren cordially invited to attend.
J.W. GARLAND, C.R.
H. W. EDWARDS, R.S

C. W. O. W.

Mountain View Camp, No. 229
Meets Second and Fourth Wednesdays in each month, in Selkirk Hall. Visitin Woodmen cordially invited to attend.
W. D. ARMSTRONG, Con. Com.
J. McINTYRE, Clerk.

REVELSTOKE AERIE No. F. O. E.

The regular meetings are held in the Selkirk Hall every Tuesday evening at 8 o'clock Visiting brethren are cordially invited.
J. LESLIE, PRESIDENT.
W. E. McLAUCHLIN, SECRETARY.

Kootenay Lodge, No. 15, A. F. & A. M.

The regular meetings are held in the MASONIC TEMPLE Oddfellows Hall, on the third Monday in each month at 8 p m. Visiting brethren cordially welcome.
C. A. PROCUNIER, SECRETARY.

SELKIRK LODGE No. 12, I. O. O. F

Meets every Thursday evening in Selkirk hall at 8 o'clock. Visiting brethren cordial invited to attend.
G. H. KNIGHT, N.G. J. MATHIE, Sec

Cold Range Lodge, K. of P., No. 26, Revelstoke, B. C.

MEETS EVERY WEDNESDAY, except 3rd Wednesday each month, in Oddfellows Hall at 8 o'clock. Visiting Knights cordially invited.
H. CUNNINGHAM MORRIS, C. C
G. H. BROOKS, K. of R. & S.
J. B. SCOTT, M. of F.

ST. ANN'S CONVENT
Boarding School for Girls
KAMLOOPS, B. C.
Children of all Denominations admitted. Complete Preparatory Studies. High School Course. Music:—Piano, Instruments, For terms and other particulars apply to—SISTER SUPERIOR
OPENING SEPT. 1st. 1908

WHEN BUYING JEWELRY
reputation is a potent factor to be considered as it is synonymous with the quality, merit and prices of the goods sold. If you deal at Hastings, Doyle & Allum's you will know you will be treated fairly, no matter how you may be lacking in technical knowledge of the value and quality of jewels of any kind We keep only the best and choicest. Where gold is used it is marked with the carat stamp, with silver it is sterling, in gems and precious stones their quality is fully guaranteed.
Hastings, Doyle & Allum, Limited

A New Carpet
from our choice and handsome stock of Axminster, Wiltons, etc., will give you both pleasure and satisfaction when you see the rich and beautiful effects of the colors and patterns and the durability of the fabrics Our carpets are made by the best manufactures, and are made to wear well, as well as to look well.
R. HOWSON & CO.'Y.

THE REVELSTOKE WINE & SPIRIT CO.
LIMITED.
Import direct from country of origin.
WHOLESALE DEALERS ONLY.
REVELSTOKE B. C.

P. BURNS & COMPANY, LIMITED.
HEAD OFFICE: CALGARY, ALBERTA.
Wholesale and Retail Meat Merchants
Pork Packers and Dealers in Live Stock. Markets in all the principal Cities and Towns of Alberta, British Columbia and the Yukon. Packers of the Celebrated Brand "Imperial" Hams and Bacon, and "Shamrock" Brand Leaf Lard.

PLACE YOUR ORDERS WITH
S. McMAHON, - FIRST STREET
For Agricultural Implements, Carriages, Wagons Etc., John Deere Ploughs, Moline Wagons, Canada Carriage Company's Buggies, Planet jr., Garden Seeders and Cultivators, Wheelwright and Blacksmith Work attended to. Horse hoeing a Specialty

Central Hotel
REVELSTOKE, B. C.
ABRAHAMSON BROS., PROPRIETORS
Newly built First-class in every respect. All modern conveniences
Large Sample Rooms.
Rates $1.50 per Day. Special Weekly Rates.
Queen's Hotel, Trout Lake, under same management

HENRY'S NURSERIES
Pacific Coast Tested Seeds, Acclimatized Stock of Fruit and Ornamental Trees and Plants
For the Farm, Garden Lawn or Conservatory
Reliable varieties at reasonable prices. No borers, Scale or fumigation to damage stock. No windy agents to annoy you. Buy direct and get trees and seeds that grow.
Fertilizers, Bee Supplies, Spray Pumps, Spraying Material, Cut Flowers, etc. Oldest established nursery on the mainland of B. C. Catalogue free.
M. J. HENRY'S NURSERIES
Green Houses and Seed Houses
VANCOUVER, B. C.

Canadian Pacific Atlantic Steamship Line
SAILINGS
From Montreal Quebec — From Liverpool
Sat. Sep. 26 Lk. Manitoba
Fri. Oct. 2 Emp. Britain
Sat. " 10 Lk. Champlain Fri. Sep. 23
Fri. " 16 Emp. Ireland Fri. Oct. 2
Sat. " 24 Lake Erie Wed. " 7
Fri. " 4 Emp. Britain Fri. " 16
Intermediate Season from Montreal and Quebec
EMPRESSES—
1st. Class $90 00, 2nd. Class $48 75, 3rd. Class $28 75
LAKE MANITOBA—
1st. Class $72 50, 2nd. Class $42 50, 3rd. Class $27 50
OTHER LAKE BOATS—
2nd. Class $45 00, 3rd. Class $27 50
Cheap rates to Atlantic Seaboard points in connection with steamship tickets
Passengers booked to Norway, Sweden, Antwerp, Hamburg and all other continental ports.
For further information apply to
T. W. Bradshaw, Agent, Revelstoke. C.B. Foster, A.G.P.A. Vancouver.

E.W.B. PAGET
Express
Draying
Storage
All Kinds of Light and Heavy Hauling Undertaken
SAFES, PIANOS, ETC.
Dealer in Wood, Coal and Feed.
Phone 71. House Phone 7

Sale of Mineral Claims in Revelstoke Assessment District

I hereby give notice that on MONDAY, the SECOND DAY of NOVEMBER, A. D., 1908, at the hour of 10 o'clock in the forenoon, at the Court House, Revelstoke, I shall offer for sale at public auction the mineral claims in the list hereinafter set out, of the persons in the said list hereinafter set out, of which Crown Grants have been issued, for all unpaid taxes accrued and due and payable on the 30th June, 1908, and for the expenses of advertising this notice.

If the taxes and expenses of advertising, as set out in said list are not paid to me on or before the day of sale, the claims may be sold to the highest bidder, and a conveyance executed to the purchaser of all right and interest in said claims legally alienated by the Crown by the Crown Grants thereof.

In the event of there being no purchaser, or if the price offered shall not be sufficient to pay the taxes and expenses of advertising, the land shall revert to the Province and the Crown Grants thereof shall be deemed void.

LIST ABOVE MENTIONED:

NAME OF PERSON ASSESSED	DESCRIPTION OF CLAIM			UNPAID TAXES	Expes of advt	TOTAL
A.M Craig, F.McCarty, R.W.Northey	Canadian Girl.	Lot No. 4705	Group 1	52 00	2 00	54 00
Florence McCarty	Arabian	" 2733	" 1	65 00	2 00	67 00
"	Victoria IV	" 2734	" 1	65 00	2 00	67 00
"	Belcher	" 2735	" 1	62 50	2 00	64 50
"	Maple Leaf	" 2766	" 1	45 00	2 00	47 00
"	Fairview	" 2767	" 1	65 00	2 00	67 00
"	Mammoth	" 2768	" 1	20 00	2 00	22 00
"	Shamrock	" 2769	" 1	62 50	2 00	64 50
Geo. D. Brynmer	Robson	" 5408	" 1	40 00	2 00	42 00
John Brown, W. G. Clark, et al	Mammoth No. 2	" 5841	" 1	17 00	2 00	19 00
"	Dundee	" 5842	" 1	15 50	2 00	17 50
"	Chieftain	" 5845	" 1	4 00	2 00	6 00
"	Duchess	" 5846	" 1	10 50	2 00	12 50
"	Silver Tip No. 2	" 5847	" 1	26 00	2 00	28 00
"	Dundas	" 5843	" 1	15 50	2 00	17 50
M. E. King	Portland	" 5855	" 1	31 50	2 00	33 50
Angus McNish	Eastern King	" 1820	" 1	180 00	2 00	182 00
Columbia & Cariboo G. M. Co. Ltd	Little Joe	" 2728	" 1	99 00	2 00	101 00
"	Molly	" 2727	" 1	143 00	2 00	145 00
"	Molly Fraction	" 2729	" 1	16 50	2 00	18 50
Geo. Alexander, et al	War Eagle	" 2583	" 1	16 50	2 00	18 50
Metropolitan G.&S.M.Co.of Lardeau Ld	New York	" 5325	" 1	27 75	2 00	29 75
"	Boston	" 5326	" 1	33 75	2 00	35 75
"	Chicago	" 5327	" 1	28 50	2 00	30 50
"	Montreal	" 5328	" 1	23 25	2 00	25 25
"	San Francisco	" 5329	" 1	39 00	2 00	41 00
"	Fairview	" 5330	" 1	39 00	2 00	41 00
"	Metropolitan Fraction	" 5331	" 1	4 50	2 00	6 50
"	Chicago Fraction	" 5332	" 1	5 25	2 00	7 25
"	Kamloops	" 4952	" 1	17 50	2 00	19 50
"	Triune	" 5681	" 1	25 50	2 00	27 50
"	Enterprise	" 5682	" 1	25 00	2 00	27 00
"	Silver Chief	" 5683	" 1	18 50	2 00	20 50
"	Kamloops Fraction	" 5684	" 1	3 00	2 00	5 00
"	Revenge	" 5685	" 1	10 50	2 00	12 50
W. N. Brayton	I X L	" 4727	" 1	25 50	2 00	27 50
"	I X L Fraction	" 6469	" 1	25 00	2 00	27 00
A. W. Gray and T. R. Davey	Hoffman	" 4817	" 1	39 00	2 00	41 00
"	Athens	" 4816	" 1	39 00	2 00	41 00
Hugh Sutherland	Duplex	" 3832	" 1	26 00	2 00	28 00
"	Copper King	" 3835	" 1	26 00	2 00	28 00
"	Big Four	" 3836	" 1	25 50	2 00	27 50
"	Mamoth	" 3837	" 1	26 00	2 00	28 00
"	Silver Tip	" 3840	" 1	26 00	2 00	28 00
"	Corby	" 6340	" 1	26 00	2 00	28 00
Smith Curtis	Mountain M	" 3904	" 1	30 75	2 00	32 75
"	Meadow Queen	" 3905	" 1	23 00	2 00	25 00
Dalphne M. & Dev. Co.	Emma	" 5407	" 1	55 00	2 00	57 00

Dated at Revelstoke, B. C., Oct. 9th, 1908

E. EDWARDS,
Deputy Assessor and Collector Revelstoke Assessment District.

WANTED

TENDERS are requested for the purchase of Lots 12 and 13, Block 57, situate on Eighth Street near McKenzie Avenue, in the City of Revelstoke. These fine building lots belong to the McDonald Estate, and will be sold at a sacrifice to close up the estate. The highest or any tender not necessarily accepted. Forward tenders on or before 1st of October, 1908, to the undersigned.
BURNS & WALKEM,
Barristers, Vancouver.
1tw, 4ws.

NOTICE

Sixty days after date I intend to apply to the Chief Commissioner of Lands and Works for permission to purchase the following described lands:

Beginning at a post planted at the south-east corner of Lot No. 8569 purchased by Julius Dougal, running west 20 chains; thence south 20 chains; thence east 20 chains; thence north 20 chains to point of commencement.

Dated June 24th, 1908,
EDWARD WOLF, Applicant.
jly 4 D. Dewar, Agent,

Certificate of Improvements

NOTICE

Mina R. mineral claim, situate in the Trout Lake Mining Division of West Kootenay District.
Where located:—At the head of Goat Creek Basin adjoining the Folsom mineral claim, Lot 4597, Group 1.

Take notice that I, R. Smith, F.M.C. 132068, acting as agent for J. B. Mackenzie, F.M.C. No. B94259, intend, sixty days from the date hereof, to apply to the Mining Recorder for a Certificate of Improvements, for the purpose of obtaining a Crown Grant of the above claim.

And further take notice that action, under Section 37, must be commenced before the issuance of such Certificate of improvements.

Dated this 25th day of June, A.D., 1908.
ss 27 R. SMITH.

NOTICE

Revelstoke Land District.
District of West Kootenay.

Take notice that G. Brink, of Halcyon, B. C., Cruiser, intends to apply for permission to purchase the following described lands.

Commencing at a post planted on the east side of Upper Arrow Lake, at the south-east corner of Lot 2451, and marked "G. K. Brink's North-West Corner Post"; thence east 20 chains; thence south 20 chains; thence west 20 chains to the lake shore; thence northerly along the lake shore 20 chains more or less to the point of commencement, containing 40 acres more or less.

G. K. BRINK.
Dated August 5th, 1908.

Sask-alta Steel Range

The crowded stove top—haven't you often wished for more space?

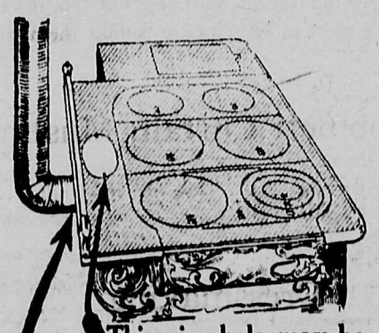

This pipe-hole may be used if preferred but—this pipe-arrangement leaves the top of range free for pots, pans, etc.

Granted:—The wish for more top space. Grantor:—"Sask-alta" Range.

Granted:—The cutting in half of washday. Grantor: "Sask-alta" Range.

Granted: The use of a top space sufficient to prepare a meal all at one time. Grantor:—"Sask-alta" Range.

"Sask-alta" piping adjustment is easy, but you will not find it on any other range.

McClary's

London, Toronto, Montreal, Winnipeg, Vancouver, St. John, Hamilton, Calgary

FOR SALE BY

BOURNE BROS., Revelstoke.

This Trademark Guarantees

FIT-REFORM

that Fit-Reform Suits and Overcoats are always in perfect style and taste—that they will give excellent service—that they are the best values, for the money, in Canada.

This trademark guarantees that every garment bearing it, must give complete and lasting satisfaction or your money back.

Behind this trademark is the Fit-Reform Company, founders in Canada of hand-tailored garments.

Fall styles are ready. $15 up.

48

Fit-Reform

McKINNON & SUTHERLAND

Revelstoke, B. C.

ORIENTAL HOTEL

suitably furnished with the choicest the market affords. Best Wines, Liquors and Cigars. Rates $1 a day. Monthly rate.

J. ALBERT STONE PROP.

Queen's Hotel

COMAPLIX

Best brands of Wines, Liquors and Cigars. Travellers to Fish Creek will find excellent accommodation at this Hotel.

CHIEF YOUNG, - - Proprietor

Certificate of Improvements

NOTICE

Morning Star, Eastern Star, Grand View, Flora Bell and Eureka mineral claims situate in the Revelstoke Mining Division of West Kootenay District. Located on the North side of the North-east branch of Laforme Creek.

Take notice that I, Guy L. Williams, Free Miner's Certificate B13265, as agent for Charles Walsh, Free Miner's Certificate B94266; for Ed. Adair, Free Miner's Certificate B94251; Samuel McMurty, Free Miner's Certificate B94262; Walter Walsh, Free Miner's Certificate B94265; F. G. Walsh, Free Miner's Certificate B94264; Gilbert Wilson, Free Miner's Certificate B94261, and R. F. Greer, Free Miner's Certificate B94263, intend 60 days from date hereof to apply to the Mining Recorder for a certificate of improvements for the purpose of obtaining Crown Grants of the above claims.

And further take notice that action under Section 37 must be commenced before the issuance of such certificates of improvements.

Dated this 17th day of September, 1908.

sep 23-nov 23 GUY L. WILLIAMS.

DON'T MARRY, DOCTOR or despair. "Don't do a thing" till you see clearly what's best by aid of

"Flashlights on Human Nature"

on health, disease, love, marriage and parentage. Tells what you'd ask a doctor, but don't like to. 240 pages, illustrated, 25 cents; but to introduce it we send one only to any adult for postage, 10 cents.

M. HILL, PUB. CO.

129 East 28th Street, NEW YORK

Certificate of Improvements

NOTICE

Skookum, Drumlummon and Buckhorn Fraction Mineral Claims, situate in Revelstoke Mining Division of West Kootenay District.

Where located: On the north side of Cougar Creek.

Take notice that I, William I. Briggs of Revelstoke, B. C., Solicitor, Free Miner's Certificate No. B94288, acting as agent for and on behalf of His Majesty King Edward VII, in the Right of the Dominion of Canada Free Miner's Certificate No. B94287, intend sixty days from date hereof to apply to the Mining Recorder for Certificates of Improvements for the purpose of obtaining Crown Grants of the above claims.

And further take notice that action under section 37 must be commenced before the issuance of such Certificates of Improvements.

Dated this 2nd day of July, 1908.

jly 4 W. I. BRIGGS.

NOTICE

Notice is hereby given that Hastings, Doyle & Allum, Limited, will, three months after date, apply to the Lieutenant-Governor in Council for an Order-in-Council changing the Company's name to "Doyle & Allum, Limited."

Dated the 29th day of June, 1908.

HARVEY, McCARTER & PINKHAM, Solicitors for Hastings, Doyle & Allum, Limited jly 4 3m w

BEAUTIFUL REVELSTOKE

Citizens must Co-operate to Make City Attractive

Perhaps this is not a very opportune time to indulge in a seasonable word about the appearance of Revelstoke streets, for our thoroughfares may be truthfully described as in a state of evolution. New cement sidewalks are being laid which necessitates a certain amount of confusion and untidiness while the early stages of boulevarding give an air of "upheaval" to the city as well as an appearance of disorder which must of necessity take place while improvements are under way. Thus under these circumstances it is inevitable that our thoroughfares should present an aspect of bedragglement and dishevelment. In course of time these works will be completed to the ultimate beautifying of the city. To quote from a contemporary: "Can you not picture to yourself a city where every unsightly spot has been transformed into beauty? Can you not see a city where every street has its rows of stately trees and every house its garden plot and flowering shrubs, and every wall its mantle of creeping green? Can you not think of a city where every hateful billboard and every tumble down shack have disappeared." This is the work of good citizenship and a condition of things for Revelstoke to emulate. It would take very little to make Revelstoke beautiful. Some of our people might hold back from doing their share, under the idea that the condition of the street and sidewalk in front of their premises is none of their special business, but everyone, we think, would fall in line, if only for shames sake, after a little, and presently we would have a city neat and clean.

As we have said, it is possibly not the right time now to begin setting our streets in order by having all grasses and bushes cut down and vegetation of all species removed from our public places. It is to be hoped that the incoming council will follow along the line of the present administration and enter upon the coming term fixed in their determination to have the streets and roads repaired and cleared and made as pleasant as possible to the eyes of residents and visitors alike.

A reform can be brought about in many ways, even to seeking power from the legislature making house holders responsible for the condition of streets in front of their premises. If we make Revelstoke a clean, beautiful city, it will do us all a lot of good. One of the first results would be that we would all become more public spirited, a virtue which should be more prevalent in Revelstoke. A great many of us are too self centred and concern ourselves too much with our own affairs and ends, and too little about those things that promote the general welfare of the community. We need something to unite us all as citizens in the furtherance of some common object and if we take pains to each of us do our share in making Reveletoke a beautiful city our sphere of influence and co-operation will visibly increase.

PERFECT TIMBER TITLES

Kootenay Millmen Ask Perpetual Title for Bonuses

VANCOUVER, Oct. 9.—A deputation of Kootenay lumbermen waited on the Provincial government this week and asked for legislation to extend the special timber licenses until such period as the timber areas thus held shall have been logged off.

Its members comprised Messrs. Lund, Lachmund, Otis Staples, Lindmark and John Hanbury.

The visitors also urged the government to amend the Bush Fires Act so as to make it unlawful for settlers to set out fires during June, July, August and September. Hon. Messrs. McBride and Fulton promised consideration owing to the dangers of flames spreading to timber limits.

The main requests of the lumbermen are embodied in a memorial presented to the government last February. It is argued that there is great insecurity of title at present, as the licenses only run for twenty-one years.

"I am in hearty sympathy with the views of the deputation which asked the government to adopt a policy that will provide perpetuity of title in regard to timber licenses," said Mr. W. C. Wells, of Nelson, ex-commissioner of lands and works.

"The mistake was made in closing other avenues for acquiring timber, and in introducing the special license system only without any restriction as to area. In the former administrations of which I was a member, two systems were in force. One was peculiarly adapted for the larger proprietor, and the other for small holders who had the right to acquire only up to two square miles. The leasing system, however, was done away with, and the door thrown open by giving the right to acquire unlimited areas under special licenses, and this in fact was the only way left.

"Facilities for acquiring timber were thereby enhanced. This being the case timber holders who were led to apply for large areas for support of their plants for the purpose of safeguarding their timber reserves should certainly have some protection in the direction of perpetuity of title and if there is anything in conflict with public interests it is certainly the policy of the government that is at fault and not the timberholders.

"The great objection to protection is that it applies to speculators as well as to the bona fide operators, and if some discrimination could be made to protect the public interests in dealing with these two classes of timberholders there is ample justification for it."

Edison Parlor Theatre

The following is the programme at the Edison Parlor Theatre tonight: "Justice of a Redskin," an exciting frontier drama. "Hide and Seek," a film for the children. "Sports of the World," boxing wrestling, horse racing, skating hockey, etc. Illustrated song, "I'm afraid to come home in the dark," the Revelstoke favorite. "Billy's on Fire," or fun with a policeman. "The Frog," a beautiful colored picture. "Dinah's Dream," a comic drama in the kitchen.

WANTED

DRESSMAKING at reasonable terms. Apply Mrs. G. W. Green, Fourth Street.

FOR SALE—One 23 acre block and one 10 acre block of choice fruit and farming land situated on Upper Arrow Lake. Apply John Nelson, Galena Bay. sep 30 1m

FOR SALE—Arrowhead Drugstore for Sale, possession November 1. Apply to M. J. DONOVAN, Arrowhead, B. C. sep 16 4t

FOR SALE—Two good Milk Cows Apply to Mathison & Crowe, South Track.

FOR SALE—CHEAP—Nine first-class Dairy Cows. Apply to Box 308, Arrowhead. Sat 12 3od

WANTED—Upstairs work or dining room by experienced woman. Apply at once to M. Abel, Golden.

FOR SALE—Small Coal Self Feeder Stove in good condition. Apply MAIL-HERALD office.

PARTNER WANTED to travel, with about $75. Paying concern. Write "Partner," office this paper

TO LET—Good furnished room with or without board. Apply Box 306.

WANTED—A good servant girl for family of two. Apply at MAIL-HERALD.

WANTED—Sewing by the day. Apply to Miss Nellie Beck, 3rd street west.

WANTED—Young girl to take care of children in private residence. Apply Mail-Herald office.

WANTED—About five or ten acres of land near Revelstoke to purchase. Improved or unimproved. Send particulars to Mail-Herald.

WANTED—To purchase from 2 to 20 acres of cleared or uncleared good level land, within 2 miles of the Revelstoke post office. Owners only reply. Give full particulars—R Hockly General Delivery, Vancouver. tc

YOUNG MAN desires board and room, or room separate. State terms.—T. Vernon, care Mail-Herald.

DRUNKENNESS CAN BE CURED
THE EVANS GOLD CURE INSTITUTE

The Evans Institute for the cure of the drink and drug habits, established in Winnipeg 14 years, and in Vancouver 1 year, with entire success. Now removed to more commodious quarters at 950 Park Drive, Grandview, corner of Parker street.

Prospectus, testimonials, etc., sent privately on application. The superintendent or secretary may be consulted at any time. Phone B 4020.

CLIMAX RESTAURANT

FIRST STREET.

SHORT ORDERS SERVED

Meals, 25c.

MEAL TICKETS, - $.500

S.S. REVELSTOKE

The Steamer leaves Five Mile Landing (during stage of high water) at 6 a.m. on Tuesday and Friday, for Downie Creek and way points, returning same day.

Freight must be ready for delivery to teams of Revelstoke Cartage Co., Ltd., on Mondays and Thursdays at 1 p.m., and must be prepaid.

The Cartage Company's Stage leaves for the Boat Landing at 5:30 p.m on Monday and Thursday and connects with the steamer on arrival back in the evening, and makes special trips, when required, on Tuesday and Friday mornings, leaving town at 4 a.m.

Comfortable berths and good meals on Steamer. Telephone connection between steamer and local exchange—No. B139. Dates of sailings may be changed without notice.

F. SWANSON,

PURSER.

PALACE

RESTAURANT

A. H. SING, Proprietor

Board by week - $5.00
Single meals - 25 c.

McKenzie Avenue

CEMENT BLOCKS

Manufactured for classes of buildings

CEMENT AND LIME FOR SALE

FIRE CLAY AND FIRE BRICKS

for sale in large or small quantities at the lowest prices for cash.

All kinds of building and plastering undertaken.

A. PRADOLINI, - REVELSTOKE

FIRST CLASS

FRESH TIMOTHY HAY

All kinds of new

VEGETABLES AND FRUIT

Dealers in

SILK AND CHINA

DRESSMAKING A SPECIALTY

Wah Chung, - Front St.

P. O. Box, 206. PHONE 26

To Trappers

Raw Furs Bought
Cash Prices Paid

F. B. WELLS,

Exporter of Furs.

NOTICE

REVELSTOKE LAND DISTRICT

DISTRICT OF WEST KOOTENAY

TAKE NOTICE that I, Samuel James Harlow, of Nakusp, B. C., occupation, farmer, intends to apply for permission to purchase the following described land:

Commencing at a post planted at a point twenty (20) chains east of a point eighty chains south of the southwest corner of Lot No. 8,149; thence south 40 chains, thence east 40 chains, thence north 40 chains, thence west 40 chains, to point of commencement and containing one hundred and sixty (160) acres more or less.

(Sgd) SAMUEL JAMES HARLOW.

Dated July 11, 1908.

NOTICE

Revelstoke Land District.
District of West Kootenay.

Take notice that I, Norman T. MacLeod of Lethbridge, Alta., occupation Broker, intends to apply for permission to purchase the following described lands:

Commencing at a post planted at the south-west corner of Lot 8143 in Posthill Valley about 3¼ miles West of the west shore of Arrow Lake and marked "N. T. MacL. N. W. Corner," thence 40 chains south thence 20 chains east, thence 40 chains north, thence 20 chains west, containing 80 acres, more or less.

Date Sept. 4, 1908.

NORMAN T. MACLEOD,

sep 12 60d By John E. Taylor, his agent.

Revelstoke Land District.
District of West Kootenay.

Take notice that John Michael Doyle of Revelstoke, B. C., Manager, intends to apply for permission to purchase the following described land:—

Commencing at a post planted on the easterly bank of the Columbia River at the north-west corner of Lot 2771 Group 1, Kootenay, and marked "John M. Doyle's south-west corner post," thence east 40 chains; thence north 40 chains; thence west 40 chains more or less to the easterly bank of the Columbia river; thence southerly along the bank of said river 40 chains more or less to the point of commencement, containing 160 acres more or less.

JOHN MICHAEL DOYLE,

By his agent, Geo. S. McCarter.

Dated June 26th, 1908. j27 60d

NOTICE

Notice is hereby given that the undersigned will, at the expiration of one month, apply to the Superintendent of Provincial Police for a transfer to Coronation Hotel Company, Limited, of the hotel license now held by me in respect of the Coronation Hotel at Camborne, B. C.

Dated this 3rd day of August; 1908.

aug 5 1m CORY MENHINICK.

THE PRICE

$60.00

CASH

So Clear, So Shining and so Evident that it will glimmer through a Blind Man's Eye

"THE EMPIRE"

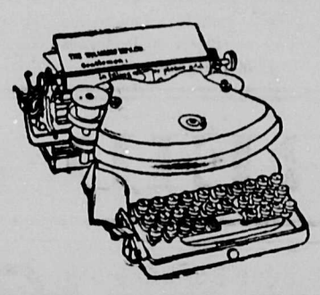

VISIBLE TYPEWRITER

A Canadian Made Writing Machine

For ease of operation and perfection in the results produced the "EMPIRE" TYPEWRITER is unsurpassed.

The "EMPIRE" embodies no complicated movements, while its manifolding alignment, marginal facilities, automatic conveniences, durability, visible writing, minimum of noise in operation make it the typewriter par excellence.

The "EMPIRE" needs less care than any other machine because there are fewer parts to be cared for also due to the strong lines of simplicity that are part of the machine.

The C.P.R. began using the EMPIRE Typewriter in 1895, continued to add to the number, and now have in constant use more than 700 of these machines.

ADOPTED BY

The British Government

" French Government

" Bank of Montreal.

" Merchants Bank of Canada

" Molsons Bank

and all educational institutions of Canada

The Price

$60.00

CASH

SOLE LOCAL AGENTS

INTERIOR PUBLISHING CO., LIMITED

REVELSTOKE, B. C.

NOTICE IS HEREBY GIVEN that the Municipal Council of the Corporation of the City of Revelstoke intends to undertake the construction of Boulevards on certain streets within the City of Revelstoke, to wit: McKenzie Avenue on both sides from the north side of Third Street to the north side of Eighth Street; and on both sides of Third Street, Fourth Street, Fifth Street and Sixth Street, from the east side of McKenzie Avenue to the west side of Vernon Avenue, and on both sides of Douglas Street from King west to C.P.R. right of way, according to specifications and estimates prepared by the City Engineer appointed for the purpose, and to assess the expense or cost thereof upon the land or real property abutting on the parts of such streets as above-mentioned and to be benefitted thereby; and that a statement showing the land or real property liable to pay the assessment therefor, and the names of the owners thereof, as far as they can be ascertained, together with the specifications and estimates of the City Engineer, and the proposed assessment and report thereon of the City Clerk are now on file in the office of the City Clerk and open for inspection by all persons during office hours.

The estimated cost of the work is $4429.04, to be borne by the owners of such properties as abut on the parts of such streets as above mentioned.

Any objection to the proposed undertaking and assessment therefor shall be made by petition to the City Council within FIFTEEN (15) days from the date hereof, the persons entitled to petition being the owners of the lands affected thereby.

BRUCE A. LAWSON,

City Clerk.

Dated this 16th day of Septe 1908

WEST KOOTENAY LAND DISTRICT

Take Notice that 60 days after date I Arthur E. Evans, of Beaton, B. C., occupation, prospector, intend to apply for permission to purchase the following described lands situated on Fish River, in West Kootenay district.

Commencing at the north-east corner of A. D. Mackay's pre-emption No. 7,805, and marked "A. E. Evans, North-west Corner Post," thence 8 chains to west line of McKinnon's pre-emption; thence 50 chains south, thence 8 chains west to MacKay's, thence north 50 chains to point of commencement, containing 40 acres more or less.

Located August 3rd, 1908.

A. E. EVANS, Locator.

Certificate of Improvements.

NOTICE

Vivian Luck No. 1, Vivian Luck No. 2 Vivian Luck No. 3, Vivian Luck No. 4, Vivian Luck No. 5, Vivian Luck No. 6 and Silver Crown mineral claims, situated in the Lardeau Mining Division of West Kootenay District.

Where located:—At Head of Kidd Creek, a tributary of Boyd Creek.

TAKE NOTICE that I, O. B. N. Wilkie, acting as agent for Hector Poirier, F.M.C. B7486, and George Johnson, F.M.C. B95051, intend, sixty days from date hereof, to apply to the Mining Recorder for a Certificate of Improvements, for the purpose of obtaining a Crown Grant of the above claims.

And further take notice that action, under section 37, must be commenced before the issuance of such Certificate of Improvements.

Dated this 28th day of May, A. D. 1908.

O. B. N. WILKIE, B.C.L.S.

w my27 Trout Lake, B. C.

LAND NOTICE

Revelstoke Land District.
District of West Kootenay.

Take notice that George McCarter, Sr., of Revelstoke, B.C., Agent, intends to apply for permission to purchase the following described lands;

Commencing at a post planted on the west bank of the Columbia River at the south-east corner of Lot 8295, Group 1, Kootenay, and marked "George McCarter, Sr., north-east corner post," thence west 10 chains; thence south 20 chains; thence east 20 chains more or less to the west bank of the Columbia river; thence northerly along the west bank of the Columbia river to the point of commencement, containing 25 acres more or less.

GEORGE McCARTER, Sr.,

By his agent, Geo. S. McCarter.

Dated June 26th, 1908. j 27 60d

NOTICE

MINERAL CLAIM

IN THE MATTER OF AN APPLICATION for the issue of a duplicate Certificate of Title to Lot 1097, Group One, District of Kootenay. "True Fissure" Mineral Claim (excepting an undivided one-twelfth interest therein).

NOTICE IS HEREBY GIVEN that it is my intention to issue at the expiration of one month after the first publication hereof a duplicate of the Certificate of Title for Lot 1097, Group One, District of Kootenay "True Fissure" mineral claim (excepting an undivided one-twelfth interest therein) in the name of Thomas Downs, which Certificate is dated the 17th of March, 1897, and numbered 3263 C.

H. F. MACLEOD,

District Registrar.

Land Registry Office, Nelson, B. C.
September 16th, 1908.

AUTOMOBILE LIVERY

Powerful car, seats five, for hire by the day or hour at reasonable terms. Regular street trips all day.

STANDS—Union Hotel, Phone 27. Oriental Hotel, Phone 18.

C. TURNROSS, Proprietor. Phone 41

GREAT BARGAIN PRICES

Bargains! Bargains!

BUY NOW! Don't Wait! Buy when stock is at its best. Read this ad. and take notice of the Bargains that are offered here.

Handsome Mantles

At special discount prices. All the new models, tight and semi fitting garments.

Fall Millinery

Are you wearing one of our Hats? You should! They are being worn by the best dressers. It costs no more to have the newest.

Fall and Winter Underwear

We carry all the best makes—natural wool—white and grey knit goods. Drawers and Vest to match. Ladies' and Children's Black Tights. Prices on Underwear range from 25c to $1.50 per garment.

Men's Suits

Special Blue and Black Worsted at $11.50; Men's Odd Pants from $1 25 to $4.50. Men's Overcoats, regular $12, now $7.

Boys' Tweed Suits

Special Tweed Suit $2 50. Sizes 24 to 28. $3.50 buys a Tweed Suit, sizes 28 to 32. Every Suit new and this season's goods.

Boot and Shoe Department

See our Boys' School Shoes. Every pair guaranteed.

Come along and see what we can do for you.

Blankets and Comforters

All-wool blankets, full size, good weight, at $4. Reg. $8 all-wool blanket for $6.50. Blankets that were $9.50 now selling at $8. A good range of Comforters at all prices.

REID & YOUNG

FOR

Sunburn Tan and Freckles

Get a Bottle of our Elder Flower Cream. Just what you are looking for.

SOLD AT

C. R. MACDONALD'S

REVELSTOKE, B. C.

Weather Forecast

Saturday, Oct. 10.—Generally fair, cold, foggy nights. Temp. Max. 64°; Min. 37°.

Local and General.

Returning officer John Keen, of Kaslo, was in the city on Thursday.

R. H. Trueman will be at the local studio for two weeks, commencing Monday, October 12th.

Sir Thomas Shaughnessy left Montreal this morning for his annual tour of inspection of the C. P. R. Western lines

The Independent Band will furnish the music for the Ladies of the Maccabees dance in the Opera House on the 20th inst.

Dr Harvey, the eye specialist, uses the finest imported lense material in all his prescriptions. Consult him at Revelstoke.

The s.s. Revelstoke has finished her season's running and is laying up for the winter at her berth below the wing dam.

The sitting of the Supreme Court for civil and criminal cases which was gazetted to have been held yesterday has been cancelled.

Crop reports from Calgary state that many farmers at Innisfail and other districts have farms yielding from 65 to 75 bushels of oats to the acre and weighing 50 lbs. to the bushel.

Gold Range Lodge, Knights of Pythias, held a third rank initiatory on Wednesday night, which was well attended. Light refreshments were served at the close of the work and the members spent a very enjoyable time.

During the visit of Dr. W. J. Harvey you can secure the services of one of Canada's leading eye sight Specialists without the inconvenience or expense of visiting one of the eastern cities.

Dr. W. J. Harvey of Toronto, whose recent discoveries in connection with marked astigmatism have astonished the optical world, will visit Revelstoke on Tuesday and Wednesday, Oct 20 and 21st, and may be consulted on all matters pertaining to defects of sight.

We note, with significance, the following advertisement appearing in a certain newspaper "Wanted by a young man, board and lodging in a respectable family where his Christian example would be considered sufficient recompense!"

Arrangements are being completed for the holding of the convention of the Sunday Schools of eastern British Columbia in this city on October 27, 28, 29. A large number of delegates are expected from outside and the local branch of the International Sunday School Association are working hard to make the convention a complete success.

Eaton Hurlbut and Crane's

Note Papers

a large stock just received

Prices on Bulk Goods

From 15c. to 75c. a quire

Envelopes 15c. to 75c. pkg.

Special Juvenile packages.

Special Wedding Stationery

BEWS' DRUG STORE

NEXT HUME BLOCK

IT TAKES A PILE OF BAKING

to satisfy our customers. It is wonderful how much of our bread, cake and pies people can eat and still want more. And many of our best customers are women who are first-class bakers themselves. But as long as they can get such excellent things here they wisely avoid the bother of home baking. That's a hint for you.

WE LIKE THE LADIES TO COME

for a look at our groceries. Not alone does it give them an idea of the cleanliness with which our table delicacies are handled. It also affords us a chance of showing them something new and nice in the eating line. Won't you visit us to-day? We have something we know you would relish if you tried it.

HOBSON & BELL

Karn is King

The right Piano at the right price.

Call and see us before you buy one.

Kincaid and Anderson

Real Estate, Insurance and Financial Agents. Money to Loan.

The Ladies' Guild of the hospital are holding a progressive whist tournament on Thursday, Oct. 22, in the City Hall in aid of the hospital. Tickets can be procured from any of the members of the hospital guild.

The programme for Monday and Tuesday at the Edison Parlor Theatre will include a fine film showing scenes at the recent Tercentenary celebrations at Quebec. Arrival of the Prince of Wales, the British, American and French fleets, the review of the troops, etc. This is the latest picture made and should be interesting to all.

Thomas Taylor, M.P.P., stated last night at the public meeting in the Opera House, among other things that the plans for a handsome traffic bridge to be built across the Columbia here, are now under consideration with the government of Victoria, and that tenders will very shortly be called for the work, which he stated will commence almost at once.

The Railway Commission are just now considering the question as to why telegraph and telephone poles should not be classified as lumber by railway companies instead of being charged higher rates. The argument adduced by the railway companies is that there was more risk and danger in carrying poles which had to be loaded on two cars and consequently increased charge over ordinary lumber was justified.

The average editor has to take considerable abuse at times from his clients for printing articles which certain parties do not approve of; but rarely does the abuse take the form of the following. Angered because of a news item printed in the Merrill News yesterday Perry Royer, marshal, of Merrill, Kan., shot and killed W. H. Schmuecker, editor of the News and then committed suicide. The shooting occurred in the main street of Merrill.

The following incident occurred the other day at the residence of one of our citizens: A gentleman of the hobo fraternity called at the house for a meal. The lady resident, who believes in the principle of making a man work for his food said, "You look robust, are you equal to the task of sawing wood?" The hobo, with an air of offended dignity exclaimed, "Equal isn't the word, mum, I'm superior to it. Good morning."

The new C. P. R. flyer Princess Charlotte, for the Victoria-Seattle route, will leave the Clyde on November 1st for Victoria, according to advices received from Glasgow to-day.

The local referring to the contract work on the roof of the Northern Crown Bank by D. McCarthy, which appeared in Wednesday's issue, should read Imperial Bank instead of Northern Crown.

The following is reported to have been found on the wall of a deserted cabin in the heart of Nebraska: "Fore miles frum a naber; sixteen miles frum a postoffice; twenty-five miles frum a railroad; forty-one miles frum timber; half a mile frum water; 'God bless our home! We're gone to British Columbia to get a fresh start.'"

The C.P.R. have closed the road which crosses their track about 1½ miles west of the Columbia bridge. This road is the Eagle Pass wagon road constructed many years ago by the provincial government as a coach road from Kamloops and Sicamous, and although badly in need of repairs, yet it is very little used now. The road crosses the C.P.R. tracks at a curve and to avoid unnecessary delay at slowing down for the crossing the railroad company have closed the road for traffic across the track.

There are on view at the City hall some fine specimens of local grown potatoes weighing from 2½ to 3 lbs. The potatoes come from the garden of E. W. B. Paget and also from what the label terms the "Bain Estate," which we take to mean the city gaol. These latter are specimens of the first crop grown on that soil which speaks well for Revelstoke vegetable culture. In direct contrast to these large tubers is a little one, facetiously called "Revelstoke's first potato from Stump Farm."

The B. C. fruit exhibit which is being sent to England by the Provincial Government will be on exhibition at Edmonton from Oct. 12 to 17, after which Mr. Brandrith, secretary of the B. C. Fruit Growers Association, will turn the fruit over to others to be placed in evidence along the line of the C.P.R and at other exhibition points till shipment for Great Britain is made. The undertaking marks a complete advance, almost a new departure, in the methods of the Government in advertising the resources of the province.

School garden flowers without cost may be had from Mr. Steed, janitor, if applied for on Monday next. The summer flowers are being taken up and the surplus not required for school ground purposes need not be wasted if citizens who have facilities for taking care of them during the winter will avail themselves of this opportunity extended to them by the trustees

We have been requested to announce that the statement printed in the Vancouver Daily Province, regarding the gun accident to G. W. Green, was incorrect in detail. Mr. Green was not a C.P.R. blacksmith as that paper stated, but had entered the employ of S. McMahon long before the strike commenced, although he used a while ago to work for the C.P.R. We would add that Mr. Green is progressing as favorably as can be expected.

The opening dance of the season under the auspites of the Revelstoke Quadrille Club took place Thursday night at the Selkirk hall. A large number of enthusiasts were present and took advantage of the occasion, the new club having already a large membership. Dancing was kept up till the small hours of the morning, not the least pleasant feature being the dainty refreshments. These dances will be held at intervals during the winter months and should be extremely popular as a pastime. The club starts out under the most auspicious circumstances.

Social and Personal

Miss Eleanor Paget left last night on a visit to Calgary.

Mayor Lindmark is expected back from the coast tomorrow.

Mr. and Mrs. R. M. Smythe have returned from a trip to the coast.

E A Bradley has returned from a trip to the Eastern United States.

E. M. Cooke returned last night from an extended visit to the east.

Mrs. G. M. Clark is the guest of Mr. and Mrs B. A. Lawson for a few days before her departure for Nelson.

Mrs. C D. Morris of Rogers Pass has returned home after a visit to her parents, Mr. and Mrs. Chas. Symons at Vancouver.

A S Goodeve, of Rossland, left this morning for Arrowhead where he will address a public meeting to night on the political campaign.

SPORTING NOTES

The Y.M.C.A. basket ball season opened Tuesday night in a swift game between the Gym and Road teams. Close checking was noticeable, every man seemed to have a fierce ambition to be sitting upon his check, and therefore the referee had a hard job to keep the game from being rough. However, for a first game it was good although all the men were poor on shooting baskets. The Road team won by a score of 22 to 20. The line-up was:—Road team—Green, Carpenter, Russell, Newsome, Lyons. Gym team—Woodland, Watson, Mulholland, Burridge, Cameron. The next game will take place on Wednesday 14th, between Intermediates and Shamrocks.

The Thanksgiving Day Road Race to be held here on November 9th promises to be a very popular event and a number of outside men are expected to take part. Hayock, of Malakwa, has already entered as well as several local men. Kamloops is expected to enter a couple of good sprinters. The local runners are busy getting into shape as they intend to create a record.

The Y. M. C. A. gymnasium classes are being well attended and a large number of new members have started this season and are making good progress seemingly taking lively interest in the various games and other forms of recreation.

Local sportsmen, devotees of rod and gun, report several fine bags being secured.

Next Wednesday night a league basketball game will be played between the Intermediates and Shamrocks. This promises to be a good match. While the former team have been putting in a large amount of practice lately, the latter rely on their weight to pull them through.

A fast game of lacrosse was played yesterday afternoon on the Y. M. C.A. grounds, between the High and Public schools, the High school team coming out, at last, with the big end of the score. This is their first victory this is their first victory this season. Both teams played good lacrosse and in a few years Revelstoke will have a fine bunch of stick handlers to pick from as any city in B. C. The score was 3 to 4.

Dominion Elections

The following are the polling booths in the Revelstoke electoral riding for the Dominion elections on November 12th:

Revelstoke, 3; Big Eddy, Clan William, Greeley Creek, Albert Canyon, Illecillewaet, Glacier, Three Mile Board, Wigwam, Twenty Mile Board, Hall's Landing, Arrowhead, Comaplix, Beaton, Camborne, Galena Bay, Halcyon, St. Leon, Pingston Creek, French Creek, Downie Creek, Strawberry Flats.

A warm smile from everybody in the house using Cousier's coal.

Sunday School Convention

The second Provincial Sunday School Convention is to be held in the City of Revelstoke on October 27 28 29.

The principal speaker will be Mr. W. C. Pearce, International Superintendent of the Adult Department. Mr Pearce is a very interesting and practical speaker He is the leader of the Adult Department, the greatest movement of the Twentieth Century in Sunday school work. It is practically through his efforts that this department has become so prominent during the past few years. Thousands of men through the work of the department have been gathered into the Sunday schools in all parts of the North American continent. At the recent International Convention held at Louisville, Ky. under Mr, Pearce's leadership 1200 business men belonging to the adult classes marched through the streets of that city, and demonstrated to the public that the Sunday school is no longer to be regarded as simply for little children, but that it is for men also, and men of the highest caliber. The Sunday school workers of the province should make a special effort to hear Mr. Pearce.

This promises to be the greatest religious gathering ever held in the province The general theme is "The Twentieth Century Sunday school organized for effectual work." The different phases of the organization and work of the up-to-date Sunday school will be discussed. The Sunday school should be the right arm of the church in all lines of Christian effort, hence this convention will endeavor to show what the Twentieth Century Sunday school should do in training workers in soul winning, in character building, in moral reform, in reaching the homes, in reaching the neglected masses, and many other live questions.

Each school can send the pastor and superintendent, and one additional delegate for each fifty of the enrollment or fraction thereof. The Provincial Board hopes that all schools will send full delegations.

G. T. P. Route

We note with interest that we have once more started the ball rolling on the choice of routes to the north for transportation to the construction camps of the G.T.P. Kamloops and Golden are getting busy again and both realize that in Revelstoke they have a formidable rival. The Kamloops Standard in an editorial considers that she alone should have the choice and that Kamloops' claims alone are just. The following extract from the Standard shows that Kamloops resents the fact of Revelstoke and Golden "butting in." "If justness of claim would secure it then we could rest assured of success, but in the face of such strong opposition as Revelstoke and Golden are offering our claim should be backed up by ability and judgment in presentation and this is only obtainable through a vigorous campaign."

Scandinavian Society

Chas. Erickson, of Rossland, who has been visiting in the city for a few days, has succeeded in organizing a lodge in town of the Scandinavian Aid and Fellowship Society. A large number of Scandinavian residents have signified their intention of joining the new lodge and Mr. Erickson will hold a meeting this evening at 8 o'clock in the Oddfellows' hall over the old postoffice and organize a lodge. All Scandinavians are cordially invited to attend and become members. The Scandinavian Aid and Fellowship Society was incorporated at Ispeming, Michigan, 20 years ago and now has a large number of members all over the North American continent. A better explanation will be heard tonight at the meeting.

Found Guilty of Manslaughter

KAMLOOPS, Oct. 9.—At the fall assizes here before Justice Martin, an Indian named Martin Andrew was found guilty of manslaughter in the killing of another Indian, Billy Jules The charge against him was murder The crime was committed in the Indian reserve at Shuswap on Sept. 4, and was the result of a drunken brawl. Jules was shot through the body and had his face smashed, the latter injuries causing death. The case aroused deep interest, and there were many Indians present at the trial from the Shuswap reserve. Andrew has not yet been sentenced.

The well known Goodwin case from Vernon will be heard at this sitting. This is a case in which Goodwin is charged with stealing horses and cattle and obliterating brands. It was tried at Vernon last spring but the jury disagreed. The entire interior is interested in the result.

Ripe tomatoes, cauliflower and celery, eating pears, peaches, grapes and plums, today at C.B. Hume & Co.

Briquettes manufactured from Banff hard coal is rapidly displacing all soft coals for domestic purposes. Leave a trial order with Revelstoke General Agencies, Molsons Bank building. tc

Curtains and Curtain Muslins at Sale Prices

Now is the time when you want to freshen up the windows and we will help you to do it at a very low price. We have a splendid lot of Curtains full length and full width, but at a short price as we are selling them at 20 per cent. off.

Bobbinett Curtain Muslin

With a frill of lace and a wide lace insertion, 30 to 42 inches wide. Regular 25c. to 40c. Now 20 per cent. off.

Dressmaking

Is in charge of MISS McDONALD and she will be pleased to have your work and guarantee satisfaction.

McLENNAN'S

Northern Crown Bank

HEAD OFFICE—WINNIPEG

Capital (authorized)	$6,000,000
" paid up	2,200,000
Rest, and undivided profits	225,000

President—Sir D. H. McMillan, K.C.M.G. Vice Presidents—Edward Gurney and Capt. Wm. Robinson. Gen. Man.—J. W. de C. O'Grady.

Special attention paid to Savings Bank Deposits

Interest allowed from date of deposit and credited quarterly.

Open every C. P. R. Pay Night, also Saturday Evenings from 7 to 9 p. m.

A General Banking Business Transacted

The smallest account receives from us the same careful attention as the largest one.

Office Corner First St. and Connaught Ave.

A. F. D. LACE, Manager Revelstoke Branch

Churches.

CATHOLIC.—Rev. Father Coccola pastor. Services are held on the First and Third Sundays in every month at the following hours: 8 a.m. Communion Mass; 10:30 a.m. High Mass and Sermon; 2 p.m. Baptisms; 2:30 p.m. Sunday School; 7:30 p.m. Rosary, Instruction and Benediction.

KNOX PRESBYTERIAN—J. R. Robertson, B.D., minister. Sunday services at 11 a.m. and 7.30 p.m. Sunday School and Pastor's Bible Class at 2:30 p.m. Morning subject, "A Personal Covenant." Evening subject, "How to Make a Great Nation," with special reference to Oriental exclusion, national education and religious life. Good music. Prayer meeting on Wednesday night 8 o'clock A cordial welcome to all and strangers specially invited.

BAPTIST—Rev. W. P. Freeman, B.A. pastor. Services at 11 a.m. and 7:30 p.m. Sunday school and Bible class at 2.30 p.m. B. Y. P. U. Monday at 8 p.m. Prayer meeting Wednesday 8 p.m. All are invited to these services In the morning the pastor will preach a sermon to children, and in the afternoon the Sunday school will hold its "rally day." A special programme has been prepared Evening subject, "The question of the Hour."

ST. ANDREW'S PRESBYTERIAN—Rev. W.C. Calder, pastor. Sunday, Oct 11 Services 11 a.m., 7:30 p.m., Sunday School and Pastor's Bible Class, 2.30 p. m. Prayer meeting on Wednesday 8 p.m. Choir practice and teachers' meeting, Friday 8 p.m.

METHODIST—Rev T. W. Hall, pastor. Services on Sunday as follows:—Morning service at 11 o'clock. Sunday School and Bible Class at 2:30 p.m. Evening service at 7:30 p.m. Morning, "Conquest of the Spirit." Evening, "Memory in the Hereafter." Epworth League, Monday at 8 p.m. Prayer meeting, Wednesday at 8 p.m The anniversary festival of the church will be held on Thursday, the 22nd of this month, instead of the 20th.

ST. PETER'S (Anglican)—Rev. C. A. Procunier, M.A., Rector. Services on Sunday as follows: 8 a.m. Holy Communion. At 11 a.m. Matins, and Sermon. 7.30 p.m. Evensong. 2.30 p.m. Sunday School. Special Harvest Thanksgiving services morning and evening.

Business Locals

Dry fire wood at Coursier's.

Furnished house to rent near McKenzie avenue. Apply Revelstoke General Agencies. tc

Do you need blankets. We have a splendid range from $4 to $10 per pair. C. B. Hume & Co.

The most satisfactory coal on the market is Banff hard coal. Three sizes—broken, egg and stove.

We have a select line of Dag Dag and Axminster hearth and, sofa rugs. Call and see them. C. B. Hume & Co.

Have you bought any yet? Any what? Why any MacKintosh red apples. See our corner window—C. B. Hume & Co.

The last shipment of preserving pears are now in. Leave your order before they all go. Forty pounds for $2.25—O. B. Hume & Co.

Umbrellas

Make a very appropriate Gift at this particular Season of the year : :

Our Stock is Complete

We invite you to call and inspect our handsome stock of these goods . :

J. GUY BARBER

C. R. R. WATCH INSPECTOR

Official Issuer of Marriage Licences.

City Bakery

Call and see our cake. We handle everything in the cake and pastry line. Just arrived a beautiful assortment of bouquets and trimmings for wedding, birthday and other cakes. All kinds of icing and trimming done. Stock of fresh bread and buns always on hand. Rye bread made Tuesdays and Fridays. Tea and Cake. Lunches put up.

J. L. HEADRICK, Prop.

To Rent

Mrs. J. M. Moran will rent her farm, just south of the Illecillewaet traffic bridge. The property contains a comfortable frame house with all modern conveniences; two storey frame stable 14x20; good chicken houses and runs for 150 chickens; hog pens, etc. Over seven acres for easy cultivation; a large pasture run for horses and cows. An underground irrigation system insures good crops, garden produce, etc. Apply to Mrs. J. M. Moran, on the premises.

Liberal Committee Rooms

Old Salvation Army Hall, First Street

All interested in the election of Mr. Smith Curtis as member for Kootenay Riding in the Dominion House of Commons, cordially welcomed.

Open Daily from 9 a.m. to 11 p.m.

Rock called coal don't burn. Coursier's coal is Fuel.

Bissell's carpet sweepers are the best. Sold at C. B. Hume & Co.

Just received, another shipment of Cowan's icings and chocolates try some and you will use no other—C. B. Hume & Co.

A shirtwaist dance will be held in the Opera House on Tuesday, October 20th, under the auspices of the Ladies of the Maccabees. R. Gordon will officiate as master of ceremonies.

For Sale

Dry cedar cord wood—Revelstoke General Agencies, Ltd.