REVELSTOKE

Chief lumbering, railway, mining, agricultural and navigation centre between Calgary and the Pacific ocean

The Mail-Herald

THE MAIL-HERALD

Published twice weekly — Read by everyone—The recognized advertising medium for the city and district.

Vol. 20—No 49 REVELSTOKE, B.C. SATURDAY, JULY 11, 1914 $2.50 Per Year

JUL 14 1914 VICTORIA, B.C.

178

Provincial Library

Revelstoke Fair This Year Will Be Best on Record

Comm... to Meet on Tuesday in City Hall to Revise P... ist—Will Ask Government to Change Date of ... - Determined to Capture District Trophies at ... Exhibition—Free Attractions to be Secured

Committees were appointed and other preparations made for the Revelstoke annual fall fair and for the Revelstoke district exhibits at the Victoria and New Westminster fairs, at an enthusiastic meeting of the Revelstoke Agricultural association, held in the city hall on Wednesday evening. The determination was expressed to make this year's fair the best on record, and no effort will be spared to capture the first prize for the district exhibit at the coast.

A meeting of all the committees will be held in the city hall on Tuesday evening at 8 p.m. when a final revision of the prize list will be made Special prizes will be offered for exhibits suitably prepared for inclusion in the district exhibit for the coast exhibitions and special attention will be given this year to live stock.

It was decided to apply to the government for a change in the dates of the fair from Thursday, Friday and Saturday, September 17, 18 and 19 to Wednesday, Thursday and Friday, September 16, 17 and 18. It was pointed out by W. E. Smith, W. H. Pottruff and others that as the Victoria exhibition opens on the following Monday it would be impossible to select and pack the exhibits after the closing of the fair on Saturday, in time for the district exhibit in Victoria on Monday. If the government consents to advancing the date of the fair by one day, the exhibit for Victoria will be packed after the closing of the Revelstoke fair on Friday and will be shipped in time for display at the Victoria exhibition on the following Monday.

The committees appointed on Wednesday and which will meet in the city hall on Tuesday evening, are as follows:

Add Agricultural Society P(P(P(P((:

The list of committees appointed, was as follows:

Fruit—W. H. Pottruff (chair), W.E. Smith, Rev. C. A. Procunier, C. M. Field, N. R. Brown.

Vegetables—W. E. Smith (chair), D. R. Campbell, George Laforme, H. Hay, C. Haner.

Floral—J. Maley (chair), H. N. Coursier, John Shaw, A.E. Miller, R. Gordon.

Livestock—A. J. McDonell (chair), F. McCarty, G. Matheson, W. C. Calder.

Buildings and Grounds—O. W. Abrahamson, (chair), J. Abrahamson, George D. Shaw.

Finance—W. M. Lawrence, (chair), W. Bews, A. P. Levesque, S.G. Robbins, H. J. McSorley, R. Howson, F. B. Wells, H. N. Coursier, A. B. Mc. Cleneghan.

Printing and Advertising—W. Bews (chair), E. G. Rooke, W. H. Bohannan.

Manufacturing — James Mathie (chair), H. B. Stonex, O. W. Abrahamson, S. McMahon.

Decoration—R. R. Copeland (chair), K. G. McRae, C. R. Macdonald, R. Squarebriggs, F. Tweedale.

Transportation — T. Kilpatrick, (chair), T.E.L. Taylor.

Electricity and Power—T. Kilpatrick (chair), W Cowan, W. M. Lawrence, W. A. Sturdy, A. G. Duck, C. North.

Fancy Work—Mesdames S. Needham (chair), S.G. Robbins, F.H. Bourne, C. Holten, F.B. Wells, N.R. Brown.

Fine Arts—Mesdames J.W. Stevenson (chair), H. H. McVity, L. W. Wood, R. Gordon, T. Kilpatrick.

Bread and Preserves—Mesdames F. W. Laing (chair), A. McRae, Chas. Abrahamson, W. Tomlinson, G. R. Lawrence, J. H. Hamilton.

The secretary, T.E.L. Taylor, reported that he had received many applications from various forms of entertainers offering to perform at the fair. Among other applications were those from a trick house, aeroplane, and performing dog specialties Mr. Taylor said that he had written asking if the performers could arrange a circuit with other interior fairs so that a better price might be obtained. He thought that a free attraction before the grand stand would be a drawing card and in this the meeting agreed with him and it was decided to enquire as to what would be the best attractions to secure, Mr. Taylor suggesting daylight fire works as among the possibilities.

Mr. Smith reported that seeds to the value of $22.50 had been distributed free among growers, all of whom had promised to exhibit the product of the seeds at the fair.

T. Kilpatrick, who was appointed chairman until the arrival of A. McRae, the president of the association, who was late in arriving owing to having been away on a fishing trip, impressed upon the meeting the necessity of exhibiting every class in the district if Revelstoke expected to win the prize.

R. R. Copeland submitted an effective design for displaying the Revelstoke exhibit in Victoria. It shows a striking painting of typical mountain scenery beaming above the words "Revelstoke Capital of Canada's Selkirks." surrounded with flag devices and with a shield showing the arms of Revelstoke. The painting will be flanked with sheaves and grasses and below on shelves will be arranged the products entered in the district competition. The plan provides for 290 feet of shelving. On motion of Mr. Smith seconded by Mr. Pottruff Mr. Copeland was instructed to prepare the painting. Mr. Smith was authorized to purchase four dozen small boxes in which to pack the fruit for exhibition at the coast and three large boxes for the transportation of grasses..

The necessity for having strawberries and other small fruits now fully ripe suitably preserved for exhibition at the coast was pointed out and H. N. Coursier and Mr. Taylor were appointed to visit the ladies who usually exhibit and ask them to prepare the preserves.

Among those present were T. Kilpatrick, A. McRae, R.R. Copeland, J. J. Devine, W. H. Pottruff, W. E. Smith, C. Haner, F.W. Laing, W. H. Pratt, F. B. Wells, N. R. Brown and F. Fleetham.

FIVE HUNDRED AT PICNIC

Presbyterian and Methodist Sunday Schools Spend Joyful Day at Albert Canyon

One of the most successful picnics ever experienced in Revelstoke, was enjoyed by the joint Presbyterian and Methodist Sunday schools on Wednesday, at Albert Canyon. Weather, numbers, arrangements, and all other details were all that could be desired. Five cars full of happy youngsters and their parents and friends represented an attendance of some five hundred. The youngsters had a great time, and the marching of the Presbyterian school to the station, provided a pretty feature.

The first thing after arrival the boys went up to the swimming pool, while the ladies were getting all ready for dinner. The two parsons were to toss up for places in the grove, for the two schools, but finally it was handed over to the ladies to decide. The Methodists spread out their tables nearest the station, and a few yards farther on came the Presbyterians. The tables were on the ground—except for some improvised arrangements for stacking provisions and doing the washing up, for which purpose a few boards were taken. Swings had been put up in readiness and no time was lost before everybody was busy.

Despite numbers and hungry appetites the stock of provisions proved sufficient, and hosts of ladies and gentlemen of the two churches were kept busy attending to things, the two pastors and their wives taking a place in the lead for their respective flocks. The sun was clouded a good part of the time, but much sympathy was expressed for those who kept the fires going for boiling water. It was observed that those

(Continued on Page Four.)

GOVERNMENT IS SUSTAINED

Roblin Administration Has Four Majority—Three Elections Are Deferred

Winnipeg, Man., July 10.—As a result of the provincial elections held today throughout Manitoba, the *Roblin government is sustained*, the standing being Conservatives 25, Liberals 21 seats. Out of these there will be six recounts, four on Liberal requests and two on Conservatives.

Hon. Hugh Armstrong finance minister was defeated and Hon. Dr. Montague only won by a bare four majority, and may possibly be defeated on the recount.

The fight was the keenest ever known in the province especially in Winnipeg where the Liberals secured both seats in Centre Winnipeg, and both in South Winnipeg. In North Winnipeg the Conservatives won both seats.

Sir Rodmond Roblin attributed his reduced majority to the education question and the defection of a considerable Orange vote. The Liberals claim that the result was the public protest against machine politics.

Three elections, those in the northland are deferred.

The new Manitoba House will have 49 seats as against 42 in the last legislature. The standing following the election of 1910 was: Conservatives 28, Liberals 13, but the government strength was increased by the addition of Dr. Orok, elected by acclamation for the new constituency of Le Pas. There have been seven by-elections since 1910, government candidates in each case being victorious. Four of these by-elections were by acclamation.

BUSH FIRES INSIGNIFICANT

Organization of Fire Fighting Service in Revelstoke District Prevents Loss

In spite of the hot weather the Revelstoke district has been remarkably free from forest fires this summer, says T. J. Wadman, chief fire ranger for the district.

Several fires have broken out at various points but all have been speedily extinguished with practically no loss.

The Dominion and provincial governments are this year co-operating in the work of fire protection and the forestry service is better organized than ever before. Lookout stations have been established at Laforme creek, on Mount Begbie at Green Slide, at Leanchoil and in other favorable spots. Telephones are being used for notifying fire rangers of the outbreak of fires. Trails are being constructed, cabins for the use of fire fire rangers are being built and arrangements have been made with the Canadian Pacific railway and with lumber companies to supply fire fighting gangs immediately they are required.

In consequence of the organization now perfected in the Revelstoke district the fire rangers are speedily notified of the outbreak of a fire and the blaze is suppressed before it secures dangerous headway.

Contract Signed For Bitulithic Pavement

The contract between the city and the Warren Construction company for the laying of bitulithic pavement on McKenzie avenue and First street, was signed on Wednesday, and W. Lynch, representative of the company left the city the same day. Machinery for the work will be shipped into the city immediately and the work of laying the pavement will commence next week. The contract calls for the commencement of the work within 10 days of signing the contract.

Miss Adria E. Pongrandle of North Yakima, and Miss U. Kessler of New York, were at the Hotel Revelstoke on Thursday.

FIVE HUNDRED WILL ATTEND

Five Orange Lodges Officially Represented at Celebration at Arrowhead on Monday

Orangemen in hundreds from main line points will attend the great Orange celebration at Arrowhead on Monday.

Five lodges will take part in the celebration and there will also be representatives from many points in British Columbia not included in the five main centres. The lodges that will send representatives are Kamloops, Revelstoke, Notch Hill, Salmon Arm and Arrowhead. Altogether it is expected that 500 Orangemen will be present at the celebration. The celebration is under the auspices of the Arrow Lakes Lodge, and Main Line County lodge. A Grand Orange procession will form at 10:30 a.m., and will parade through Arrowhead to the school ground, where addresses will be delivered by J. H. Armstrong, R.W. Grand Master of B. C., Rev. W. C. Calder, Rev. M. Philips, J. M. Toombs, Past Grand Master of Manitoba.

In the afternoon there will be athletic and aquatic sports for which valuable prizes have been offered for competition. The sports include a life boat race, sculling and canoe races, foot races and a log rolling contest. From Revelstoke and Salmon Arm brass bands will attend the party and arrangements will be made for sightseers to visit Halcyon Hot Springs Sanitorium, which is about 30 minutes by the C.P.R. steamers from Arrowhead.

MANAGER OF SELKIRK HOTEL

W. A. Oakes of Redcliffe Takes Charge—Is Experienced Hotel Man

W. A. Oakes arrived in the city on Wednesday from Redcliffe, and on Thursday took charge of the Selkirk hotel.

Mr. Oakes has been in the hotel business all his life and at present is owner of the Laurel hotel in Redcliffe of which he intends to retain the ownership although he will remain in Revelstoke to manage the Selkirk hotel. Before going to Redcliffe Mr. Oakes had a hotel in Daysland, Alta., and afterwards moved to Piapot in Saskatchewan, where he ran an hotel which he sold last April. Mrs. Oakes and two children are still at Redcliffe but are expected in Revelstoke on Monday.

Mr. Oakes is very favorably impressed with the beauties of the mountains and with the climate of Revelstoke, the absence of wind and dust being much appreciated by him. Speaking of the crops on the prairies Mr. Oakes says that from Lethbridge to Moose Jaw, the condition of crops leaves much to be desired but that east of Moose Jaw the crops are in excellent condition and give promise of a heavy harvest. In Medicine Hat the people have been much interested in the oil boom in Calgary. A Medicine Hat milliner, who bought a thousand shares in the Dingman well at 20 cents each afterwards sold them at $90 each receiving $90,000 on her investment of $200.

Windermere Radium Springs to be Developed

St. John Harmsworth, a brother of Lord Northcliffe, is in British Columbia in connection with the operations of a syndicate of London capitalists which intends developing the radium springs near Windermere.

The company, called the Radium Natural Springs Syndicate, Limited, is capitalized at $125,000. It proposes to erect a large sanitarium and bottling works, laying out grounds and otherwise establishing a replica of one of the famous springs in Europe. Some 615 acres of land, including mineral rights, have been secured comprising the Sinclair radium hot springs. The springs, which include the mineral rights and water powers of the canyon are situated on the east side of the Columbia river, 60 miles south of Golden and 13 miles north of Windermere.

Mr. Harmsworth it was who first turned to profitable account the mineral springs in France from which Perrier water is derived. The other members of the syndicate are G.R.W. Stewart, owner of a large part of the holdings at Sinclair springs since 1888 and for many years a resident of British Columbia, Hon. Dudley Carlton, and Denys Stephenson.

COLUMBIA AND JORDAN SURVEY

Government Topographical Survey Party Return to City Next Week

The Dominion government topographical survey party under F. S. Falconer, Dominion government engineer which is now making a topographical survey of part of Shuswap lake, is expected to return to Revelstoke next week. Peter Defoe, head packer for the party, was in the city yesterday on his way to Golden. He will bring back with him 10 horses which were used last summer by Mr. Falconer in the Windermere country.

On their return from Shuswap lake next week Mr. Falconer's party with the 10 horses will go up the Jordan and Columbia rivers to make a traverse of the country as far north as Downie creek and to survey all the routes into the district. The party will cover 1500 square miles of territory and will continue operations until stopped by deep snow.

To Make Arrow Lakes Navigable all Year

Among the grants for Kootenay riding secured by R.F. Green, M. P., at the recent session of parliament, was one for $150,000 for dredging the Columbia river, particularly the narrow channel between the upper and lower Arrow lakes.

In connection with this work Harry F. Muerling has left Nelson for Burton, where he will take observations for guidance of the government engineers in laying out their plan of operation. Mr. Muerling was engaged upon this work last season and it is to complete what he then started that he has been re-engaged.

The plan of the government is to dredge an 8-foot channel which will be confined within a certain width, thus giving as far as practicable an even flow and at the same time preventing the formation of ice in winter which has interfered with navigation in the past. When the proposed dredging has been completed it is hoped that it will be possible to navigate both Arrow lakes all the year around.

Change in Route Will Add to Attractiveness of Road

Chief Superintendent of Dominion Parks Goes Over Road to Summit — Work of Road Construction Commences—Tents Will Accommodate Seventy-two Men—Superintendent Enthusiastic as to Beauties of Scenery—Lower Road Improvements Planned

In company with Samuel Edison, who with E. Trimble was the original locator of the Mount Revelstoke automobile road, P. C. B. Harvey, chief superintendent of Dominion parks, inspected the entire route of the road yesterday and decided upon some changes at the upper end which will increase its scenic attractions.

Work on construction of the road has already commenced from the point where the present road ends, William Fleming has been appointed foreman, the cook tent has been erected and preparations made for starting a gang of some 50 men at the beginning of the week. Eight tents are being erected which will accommodate nine men each.

The first quarter of a mile of road will probably be the most difficult of the whole 10 miles that will be built to the summit this year as some rock work is required but after that the work will be as a whole comparitively easy. The whole road to the summit will be roughed out and the working parties will then return over the route improving the road as they return. It has been found impracticable to start work from both ends of the road at the same time as was at first intended owing to the difficulty of transporting supplies to the summit.

Improvements to the road already constructed will be undertaken this summer by E. Trimble on behalf of the provincial government and any dangerous turns will be widened so that meeting automobiles will be visible to the occupants when approaching curves on the road.

Mr. Harvey returned from his tour of the road yesterday more than ever impressed with the scenery and attractiveness of the Revelstoke park. He believes that it can be made the most attractive resort of the Dominion for tourists. R. F. Green, member for Kootenay, has been impressing upon the parks department, he says, the necessity of the automobile road and of a general scheme of development. It is in consequence of Mr. Green's action that Mr. Harvey has come to Revelstoke personally to inaugurate the work of road construction and to ensure the completion of the road this fall and he has been requested by Mr. Green to send a special report on the advantages of the park to Ottawa.

"Yesterday I beheld the greatest profusion of wild flowers I ever saw in my life," said Mr. Harvey, in speaking of his experiences in the park yesterday.

Member For Kootenay in City on Monday

R. F. Green, M.P., accompanied by W.W. Foster, M.P.P., passed through the city this morning. They will spend tonight at Field, will be at Golden on Sunday and will return to Revelstoke on Monday. Mr. Green will leave for Nelson on Tuesday, where he will attend the Chahko Mika celebration.

Officers are Installed By Knights of Pythias

On Wednesday evening the following officers were elected by the Knight of Pythias, Gold Range lodge, for the ensuing term:

Chancellor Commander—H. Kempster.

Vice Chancellor—R. Gordon.

Prelate—J. Mathie.

Master at Arms—A. E. Kincaid.

Keeper of Records and Seal—J. Gordon.

Master of Finance—G. Brock.

Master of Exchequer—T. W. Bradshaw.

Master of Works—R. Blair.

Inner Guard—R. Walkden.

Outer Guard—F. W. Terry.

After the ceremony, which was splendidly carried through by Deputy Grand Chancellor Terry, the members of the lodge sat down to an enjoyable supper. A number of addresses were delivered on the work of the order.

GET IT AT "THE SUGAR BOWL"

See our windows for particulars of our Free Trip to Vancouver and Gold Watch Competition.

GET IT AT "THE SUGAR BOWL"

SUMMER GOODS

CAMPERS' SUPPLIES—Tents, Stoves, etc.
LAWN GOODS—Hose, Reels, Mowers.
PORCH REQUISITES—Hammocks, Netting.
DINING ROOM COMFORTS—Electric Fans.
HOUSE NEEDS—Screen Doors and Windows.
YOUR CHILD'S HEALTH—Tennis Goods.
PASTIME WANTS—Fishing Supplies, Rifles, etc.
KITCHEN NECESSARIES—Refrigerators, Freezers.
DRIVING COMFORTS—Lap Robes and Dusters.

All to be had at

Lawrence Hardware Co., Ltd.

Plumbing Tinsmithing Electric Supplies

FIRE!

destroyed the old Trueman Studio but not our ability and willingness to serve you.

May we have the pleasure of taking your photograph? Or that of your family? We shall be pleased to arrange a sitting and guarantee satisfaction in style, quality, permanence and price.

We hold a stock of Victor and Edison Machines and Records, Discs and Cylinders and make a special point of obtaining shipments every few days and with all possible speed. Why send ord rs out of town? We supply at lowest price.

Note New Address

A. Douglas Tourner, First Street

P. O. Box 441 - - Revelstoke, B. C.

The World's Greatest Invention

The New Edison Phonograph

No Needle Required - - Diamond Point
Disc Records - - - Non-breakable
No Horn - - - All Cabinet Style

COME IN AND LET US DEMONSTRATE THIS NEW MACHINE TO YOU

Howson & Co. :: *Sole Local Agency*

ABOUT YOUR SPRING SUIT

From Maker to Wearer

SAVES YOU MONEY

Our six years' experience measuring, coupled with our large number of satisfied customers, is surely a testimony worthy of your favorable consideration. We gu irantee a fit. The largest assortment of samples in the city to select from. Inspection invited.

John McIntyre & Son

First Street. Telephone No. 93
Agents for Consumers' Tailoring Company, Toronto.

Dominion Security Co., Limited
OF REVELSTOKE, B. C.

TIMBER LANDS REAL ESTATE
MINING PROPERTIES

We are thoroughly in touch with the Real Estate, Mining and Timber situation in the Interior and can furnish you with valuable information on these subjects. Come in and see us at your pleasure.

First Street and Connaught Avenue.
P. O. Drawer No. 4. Telephone No. 321.

A. McRae, President. T. Kilpatrick, Sec.-Treasurer

CANADA CEMENT

Get our price on Cement. We carry a stock and are the agents here.

GLOBE LUMBER CO., LTD.

SAM McMAHON
General Blacksmith

Light and heavy Wagons, light and heavy Sleighs, Buggies, Cutters, Plows, Harrows Farm Implements. Wagons made and repaired

Agent for John Deere and Company and International Harvester Co. Farm Implements

HORSE SHOEING A SPECIALTY REVELSTOKE, B.C.

Advertisements IN THE MAIL-HERALD **BRING RESULTS**

TAKE NOTICE.

That I, J. E. Bland of Arrowhead, B. C., intend to apply to the Chief Commissioner of Lands of the Province of British Columbia for a license to prospect for coal, petroleum and gas on the following described lands in the West Kootenay District:

Commencing at a post marked J. B. and planted at the south west corner of 440. South East corner post. Running 80 chains west, thence 80 chains north, thence 80 chains east, thence 80 chains south to point of commencement. Containing 640 acres more or less.

Dated this 23rd day of May, 1914.
Jl.18.n.p. JOHN E. BLAND.

TAKE NOTICE

That I, David Hall, of Halls Landing, B. C., intend to apply to the Commissioner of Lands of the Province of British Columbia, for a license to prospect for coal, petroleum and gas on the following described lands in the West Kootenay District:

Commencing at a post marked D. H. north east corner post, and planted twenty chains east of south west corner of Lot 440, running south 80 chains, thence west 80 chains, thence north 80 chains, thence east 80 chains to point of commencement. Containing 640 acres more or less.

Dated this 23rd day of May, 1914.
DAVID HALL,
J.16.np. Per John E. Bland, Agent.

TAKE NOTICE

That I, J. C. Kirkpatrick, of Arrowhead, B.C., intend to apply to the Chief Commissioner of Lands of the Province of British Columbia for a license to prospect for petroleum and gas on the following described lands in the West Kootenay district:

Commencing at a post marked (J. K. north east corner post) and planted on the west bank of Cranberry creek close to Government bridge following bank of said creek south 80 chains, thence west 80 chains, thence north 80 chains, thence east 80 chains to point of commencement. Containing 640 acres more or less.

Dated this 23rd day of May, 1914.
J. C. Kirkpatrick, Locator,
Jl.22,p. Per John E. Bland, Agent.

WATER ACT.

Notice of Application for the Approval of Works.

Take Notice that W. A. Anstie, agent for Forest Mills of British Columbia, Limited, will apply to the Comptroller of Water Rights for the approval of the plans of the works to be constructed for the utilization of the water from Crazy Creek, which the applicant is, by Water License No. 531 authorized to take, store and use for Industrial purposes.

The plans and particulars required by subsection (1) of section 70 of the "Water Act" as amended have been filed with the Comptroller of Water Rights at Victoria and with the Water Recorder at Kamloops.

Objections to the application may be filed with the Comptroller of Water Rights, Parliament Buildings, Victoria.

Dated at Revelstoke this 24th day of June, 1914.
W. A. ANSTIE,
J.10,n.p. Agent of the Applicant

Come and look at our Triangle Sad Irons—guaranteed for ever.
PRICE 6 LB. IRON $3.90
A. G. DUCK
Estimates given free

SUTTON'S SEEDS

for garden and farm are best for B.C. soil. See Catalogue for solid guarantee of purity and germination
Send now for Copy free
Sutton & Sons. The King's Seedmen
Reading England
A. J. Woodward
Victoria & Vancouver
615 Fort St. 667 Granville St.
SOLE AGENTS FOR BRITISH COLUMBIA

DR. DeVAN'S FRENCH PILLS A reliable Regulating Pill for Women. $5 a box or three for $10. Sold at all Drug Stores, or mailed to any address on receipt of price. THE SCOBELL DRUG Co., St. Catharines, Ontario.

PHOSPHONOL FOR MEN. Restores Vim and Vitality; for Nerve and Brain; increases "grey matter"; a Tonic—will build you up. $3 a box, or two for $5, at drug stores, or by mail on receipt of price. THE SCOBELL DRUG Co., St. Catharines, Ontario.

What is Doing in the Province

The mystery of the tragic disappearance of Col. R. F. Lindsell, C.B., in April last, from Duncan, has been solved by the finding of his body on the 13th inst., just off the mouth of the river at Bella Coola by one of the cannery hands.

The big plant of the Sidney Rubber Roofing company was in full operation for a short time last week and several squares of builder's felt were turned out. Small alterations to the big machine, however, were found necessary and the plant was closed down until these could be effected.

E. Wilson, for many years principal of the Armstrong high school, has resigned the position and left on Saturday for his old home in Pickering, Ont. For years past Mr. Wilson has made deep research in botanical subjects and has been a contributor of flora of the district to the provincial government's collections, and last year discovered a new plant in this district which was named in his honor.

A despatch from Tooele, Utah, June 29, says: Practically covered with burning oil, which caught fire when an oil tank under pressure in the fire room of the International smelter exploded, Arthur A. Austin, head chemist of the smelter, was so severely burned this morning at 10:30 that he died at 5:30 in the afternoon. Mr. Austin was married in 1909 at Grand Forks, B.C. to Miss Marion Hodges of that place, the daughter of A. B. W. Hodges, manager and builder of the Granby smelter at Grand Forks.

The dead body of a man was recovered from the Fraser river about eight miles down the river from Lillooet. From bank notes on the National Bank of Bay City, found in the pocket of his shirt, it is supposed that his name was Joe Fisher, of that city. The body was seen by an Indian, floating down the river. He informed the police, who obtained Manson's auto and overtook the body. Dr. H.A. Christie was in attendance and after examination found no marks of violence and ordered the immediate interment of the body. The body was in a very decomposed state, it evidently having been in the water for some considerable time.

In an address to the nurserymen's convention at Vancouver, Hon. Price Ellison, minister of agriculture, says more effort should be made to supply the old country market with fruit.

The Summerland Telephone company continues to extend its business Eighteen phones were added to the exchange last month alone. New laterals are being put up, and it is expected that the number of phones in service will soon total 250.

The plant of the Salmon River Lumber and Shingle company, about a mile from Sperling Station on the B.C.E.R. Fraser valley line was destroyed by fire. The loss is estimated at about $10,000, but is covered by insurance. Mr. Percy Sills, president of the company, announced that they would probably rebuild.

Several parties are down the valley from Elko, staking for oil on both sides of the boundary line. A party of Eureka business men have staked a big stretch of country around Flagstone. Cranbrook and Elko people have staked the Scott ranch at Roosville and the Roosville valley from the boundary line to Fruitlands farm.

The Vernon Jubilee hospital has to face the problem of a deficit of about $300 each month, and the directors at a recent meeting decided to press the city council for a maintenance grant, and to urge the provincial government to increase its present per diem allowance per patient. The present government per diem allowance is 64 cents per patient, and the cost to the hospital is $2.70 per patient per day.

Forest fires cause an immense property loss in Canada every year, and this loss is all too frequently accompanied by loss of life. The great majority of the fires which leave such awful destruction in their wake are preventable. They are due to foolishness, or as it might be still more truly expressed, to criminal negligence. They originate largely from the burning over of cleared land in dry weather, from fires left unextinguished by campers and from cigar and cigarette butts and matches thrown down alight.

Public Health Under Care of Commission

The work of the commission on conservation for Canada will be extended shortly along new and important lines. To the task of conserving the natural resources of the Dominion will be added the conservation of public health and the education of the general public in matters pertaining to this. On August 1, the first number of a publication dealing with public health, sanitation, and similar subjects will be issued. After that date it will be issued monthly, and copies distributed to all on the mailing list of the commission, as well as all doctors, teachers and others interested in the work. By means of this publication it is intended to carry on a vigorous campaign for the education of the public on this question, so important to national progress. A similar campaign has been in progress in the United States for a number of years, under the control of the boards of health of the different states, and has been attended with marked success and a distinct betterment of conditions.

Six hundred dollars compensation was the award made by Judge Forin at Nelson, who sat as an arbitrator under the Workmen's Compensation Act in the case of Oberosler, administrator of the estate of Dominicue Lenzi, vs. the Noble Five mine.

A fatal accident occurred on he Canadian Pacific railway, a mile east of Fernie. A man named H.R. Sobdell, of Flat Creek, Alta., was walking along the track in the face of a strong wind, when he was suddenly struck from the rear by the morning express and instantly killed.

Two feet of high grade gold-silver copper ore were last week encountered on the 300 ft. level of the Gold Hill mine, near Copper mountain, at the head of 49-creek, according to E. Peters of Nelson. The vein, which is said to have faulted during the early stages of development work, was again picked up during the early part of last winter and work was then discontinued on the property until about three weeks ago, when it was resumed. Upwards of $25,000 has been expended in developing the Gold Hill, which is situated about 17 miles southwest of Nelson at the upper end of the 49-creek automobile road.

Advertisement Brings Quick Results

Here is another evidence of the quick and satisfactory results obtained by using the advertising columns of the Mail Herald

Penticton, B.C. July 2, 1914

Interior Publishing Co.,
Revelstoke, B. C.

Dear Sir, Please kill our ad. and send our account, results having been so satisfactory that we are all sold out of early fruits.—Yours sincerely,

Co-operative Fruit Growers,
A. J. Finch, Sec.

Buy Your Plumbing Supplies Direct From Us and Save Money

We are the largest plumbing house in British Columbia selling direct to the public. We buy in big quantities and sell for cash. Thus we save you the middleman's profit and you do not pay for the bad debts of others. For this reason we can sell for less than any other plumbing house or plumber in British Columbia. Compare our prices. For instance: Our price for ½-inch galvanized pipe is $4.95 per 100 feet; ¾-inch pipe, $6.20 per 100 feet; 1-inch pipe, $9.15 per 100 feet.

NO MATTER WHAT YOU NEED IN THE PLUMBING AND HEATING LINE WE CAN SELL YOU FOR LESS.

Get your plumbing supplies direct from us and save money. Send along your specifications and we will give you price complete delivered in your town, by return mail, WITHOUT COST TO YOU.

Then compare our prices with others. Don't pay two prices for your plumbing supplies. We can supply everything for your bathroom at great saving to you. Write us today about your plumbing and heating problems. It will cost you nothing for advice. Remember that we save you money on all plumbing and heating supplies

KYDD Bros. Ltd.
155 PENDER ST. WEST
Dept. 16
Vancouver, B.C.

COMPLETE $16

A Real Lever Simulation

GOLD WATCH FREE.

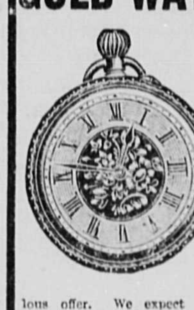

A straightforward generous offer from an established firm. We are giving away Watches to thousands of people all over the world as a huge advertisement. Now is your chance to obtain one. Write now, enclosing 25 cents for one of our fashionable Ladies' Long Guards, or Gents' Alberts, sent carriage paid to wear with the watch, which will be given Free (these watches are guaranteed five years), should you take advantage of our marvellous offer. We expect you to tell your friends about us and show them the beautiful watch. Don't think this offer too good to be true, but send 25 cents today and gain a Free Watch. You will be amazed. WILLIAMS & LLOYD, Wholesale Jewellers (Dept. 147), 89, Cornwallis Road, London, N., England.

Builds Up

This is the work of *Ayer's Sarsaparilla*.
Strength. Power. Reserve.
Sold for 60 years.

Ask Your Doctor. Made by J. C. Ayer Co., Montreal, Canada.

GOOD POLICY

It's good policy to think of the future. It's still better policy to provide against the misfortunes it may have in store for you. The surest way of protecting yourself and family is a

LIFE INSURANCE POLICY

with a reliable company. The high financial standing and long business career of the Kootenay Agencies makes it absolutely trustworthy. Your time may be near at hand. Don't delay. Take out a policy now.

KOOTENAY AGENCIES, Ltd.
A. E. KINCAID, Manager.

SAM NEEDHAM CONTRACTOR & BUILDER

Small Jobs a Specialty **Free Estimates Given**

PHONE 208 P.O. BOX 303 REVELSTOKE, B.C.

Bicycles

Now is the time to get a good wheel. We have a splendid line in both Mens and Ladies' at right prices. Also full stock of Tyres, Tubes, Lamps, Saddles, and Repairs.

Baseball Goods—we are leaders in these. Come and inspect our line. Also Lawn Tennis, Lacrosse, Football, Cricket, Croquet, and all Sporting Goods.

Sherwin Williams Paints.
Kootenay, Saskalta and Malleable Ranges, etc.

BOURNE BROS., LIMITED
GROCERS AND HARDWARE DEALERS
First St, Revelstoke. Telephone No. 22

Lost Trade Secrets

Numerous are the trade secrets handed down generation by generation from father to son, and vast is the capital made out of some of them in the commercial world.

Particularly, perhaps, is this the case among the numerous manufacturers of piquant sauces and the countless vendors of patient medicines.

But there is also, it must be remembered, another side to the case, Many, alas! are the priceless trade secrets buried far down below the moldering dust of the misty past and lost to the world, perchance never again to be recovered.

To cite the first example that occurs to the mind of the writer, says Answers, for instance, what would a Royal Academician of the present day give to be possessed of the secret held by the old masters— Raphael, Rubens, Corregio, Van Dyke, and their compeers—for mixing their colors so as to render them imperishable to the ravages of time?

The red colors, especially, of these artists of a bygone epoch are every whit as bright now as they were three long centuries ago. On the contrary, the colors of pictures painted only 100 years ago have lost their lustre.

Again, in the world of music, the manufacturers of violins old masters, as one may justifyably term them in another branch of art—treasured a recipe for a varnish that sank into the wood of their incomparable instruments and mellowed it as well as preserved it.

Rather more than one hundred years ago there lived in a quaint old world village in Wales, a working blacksmith, who had managed, by some means or other, to bring the welding of steel to such a pitch of perfection that the joint was absolutely invisible, and the temper of the steel as fine as on the day it left the tester's hands. By his process he was able to join the very finest of sword blades, and after he had finished with them they were absolutely as good and as sound as when they had left the factory.

The blacksmith's fame spread far and wide and naturally enough, he attained a great reputation, but he made it a point of invariably working in solitude. He was offered large and tempting sums to divulge his secret, but he kept it obstinattly to himself and when his span of life had run its course he took it with him to another world.

The ancient Greeks had a substance which we call Greek fire and which they used in naval warfare.

Their method of employing it was simply this—to throw the substance upon the surface of the water, where it flamed up and set fire to the ships of the enemy. What was it? The only known substance of the present day that would do this is the metal potassium; but to set fire to a ship in the manner described would necessitate the use of at least half a ton of this metal. Where did the Greeks obtain the substance which they used with such effect? Or how did they make it? If Greek fire was potassium, the secret of the process is another that must be numbered with the lost.

The man who could disinter the buried recipe for Roman mortar would be bowed down to and worshipped by the builders of the present day. How they made it is a profound secret and bids fair to remain so.

The mortar is as firm as it was 2000 years ago. It has calmly scoffed at the ravages of time and weather.

A new telephone exchange with a capacity of 165 local lines and five toll lines has been opened at Cumberland, B.C., by the B.C. Telephone company in a building of its own. The present number of telephones in Cumberland is 120 but this is expected to be increased shortly and it is to take care of this increase that the new exchange has been opened.

All changes of advertisements must positively be handed into this office by Monday evening in order that the change shall appear in Wednesday's issue, and any changes intended for Saturday's issue must be handed in not later than Thursday evening of each week.

Lean And Fat Years

When Joseph told Pharoah that there would be seven fat years to be followed by seven lean years, and that he ought to strengthen his bank reserves, so that there would be corn in Egypt, when there was a shortage in other places, he was simply telling him something he had found out during the time he was becoming skilled in "all the learning of the Egyptians," for the old cuneiform tablets of Ninevah and Babylon had shown him that periods of seven years each of prosperity and depression alternated with each other. At least, this is what Mr. Hawthorne of Seattle, says, and he claims he is warranted by the facts of history in saying so. His own researches have only gone back to 1745, since which time he says there have been twelve periods of prosperity and twelve periods of depression, which works out at very nearly seven years for each period. He has published a chart in which he shows the trend of business since 1882, or during 32 years. He does not deal with local changes in conditions, but with the situation from a world standpoint. Hence he disregards the especially good times existing in Western Canada a year or two ago, for at that time business the world over was depressed. He shows by his chart that in 1882 business was at a low ebb and that the depression continued to grow more serious until the early part of 1885, when it began to improve rapidly reaching a high level at the close of 1886, and continuing at that stage, with a slight fluctuation until near the close of 1890, when it fell rapidly, but continued above average until early in 1893 when it went down with a plunge to the lowest level reached in decades. Towards the end of 1897 it began to get a little better but the upward tendency was not noticeable until about the middle of 1898, and did not really reach what might be called activity until the middle of 1899. The year 1900 was a good one, but in the middle of June, 1907, business dropped like a plummet. That was the time of the "bankers' panic" and since then there has been no real general change, although one is due at the present time. Bradstreet's and President Wilson unite in thinking it is coming.

Mr. Hawthorne gives, as the conditions preceding every period of prosperity, the following

"A lack of confidence, a feeling of despondency among business men, a condition approaching commercial panic.

"An accumulation of available banking funds far in excess of the required reserves.

"A low price of pig iron.

Many idle men and factories, and (since 1840) many idle freight cars.

"An inactive market for stocks in New York and London.

"Low stocks of merchandise in stores and warehouses.

"A dead real estate market."

Mr. Hawthorne says: "All of the above conditions exist today and existed in 1884-'85, before the boom of 1886; in 1898, before the boom of 1899-1900, and have existed simultaneously just before every period of prosperity since 1745. The reverse conditions have existed before every panic."

From his studies Mr. Hawthorne has reached the conclusion that from low on times will begin to get better, and we think every reader will hope that the mantle of Joseph has fallen upon him in this respect at least.—Colonist.

Cumberland Climbing is Limited Sport

In its first few years rock climbing in the mountains of the lake district was regarded by most Alpine experts as a foolish local fancy, a gymnastic craze which would rapidly wear itself out, and one could meet with critics bold enough to put a date to its final extinction. But lake district climbing still remains the sport of hundreds, and the training school of many excellent English mountaineers. Critics still remain, of course, but they are too often people who hide their lack of local knowledge and of rock climbing behind the reputation of great continental experts. Perhaps it is too cruel to repeat that one such critic, describing the failure of his day's expedition, said that even So-and-so (of international fame) could have made nothing of such a problem—and that within hearing of a party of home trained climbers fresh from the conquest of that very problem.

There was, however, a sound technique behind the maligned rock-craft which duty (and without parade or boast) made a revolution in mountaineering methods. The fame of long ladders of steps cut up perilous ice-walls, of dangerous ascents up bad snow slopes, began to suffer, and even on the most orthodox of orthodox High Alps safe and sound rock routes took precedence—and such rock routes have continued to be the object of the pioneer and the climber.

ROCK CLIMBING.

The standard of rock climbing in Cumberland is conceded to be th highest in the world. The chief reasons are that the area of climbing rock is very limited, that practically three generations of skilled men have here put forth their full strength and knowledge, and that the nearness of the crags to the cities and the facility with which they can be reached have brought up a tremendous number of climbers. The highest peaks in Cumbria scarcely exceed three thousand feet, and the climbing rocks are practically confined to five mountain masses: Scafell, Great Gable, the Pillar, Langdale Pikes and Coniston Old Man. Probably many a good Alpine peak has in itself more visible crag than the whole area.

Then, too, the sheer height of the courses from base to summit rarely exceeds six hundred feet, a fact which tends to a multiplicity of short and highly involved climbs. The short distance from headquarters gives climbers every opportunity of arriving in good condition, though, of course the multiplicity and luxury of high-level Alpine club huts have reduced the time formerly occupied in getting to grips with the summits there almost to vanishing point. The crags of Scafell and Great Gable are just over an hour from Wasdale Head. Gimmer Crag and Pavey Ark on Langdale Pikes are about the same distance from the hotels in Langdale, Doe Crag is an easy hour from Coniston, and the two hours' journey to the Pillar Rock is distant from Wasdale Head seems comparatively quite a walk to the Cumbrian climber. And the routes are quite easy footpaths, at places steep, but so much trodden by clinkered boots that even on the screes one walks easily.

GLORY OF CLIMBING.

The great glory of Cumbrian climbing is in the superb quality of its rock; rarely on the ordinary routes does one come across a rotten patch or a loose fragment. One must add to nature's bequest in this direction the industry of so many parties of climbers. Loose blocks are hurled from the ledges, the accumulations of small screes are painstakingly swept aside, and hold which savors of insecurity comes down (and such removal is recorded in the climbers' books at Wasdale and otherwhere), so that finally one is climbing on the bare rock.

The successful climber of the rocks of Cumberland must be alert to the use of the smallest handholds—on the more difficult courses the turning of a problem may depend on the best use of a finger hold. The deep riven ghylls, the clean, steep cracks, the sequence of ledges and chimneys have long been explored and brought down to the verge of commonplace; but there remain still to be climbed, with due caution and respect, long slabs of rock rising almost sheer and with scarce a wrinkle for holding or friction. Accurate balance, a shrewd eye for routes, a set of trained muscles are the need of everyone who would tackle the ordinary courses on the mountains.

Cabled advice was received at the South Vancouver municipal hall of the underwriting of all the remaining 4½ per cent bonds in London. The price is at 91, with accrued interest. The sale covered more than $1,000,000 worth. A good deal of the money will be used to retire treasury certificates now out against the municipality.

Mrs. Good Housekeeper!

Have you tried

CAN O' WAX

For sealing your jellies and preserve jars

DIRECTIONS—Melt a stick of Canowax in large cup. Pour over jelly after same is hard in the glass. For preserves, dip top of jar in liquid wax below the ring. A coating of pure white wax will form making jar air-tight.

For the Laundry

Makes clothes white without rubbing

DIRECTIONS—Cut one stick in small pieces and put in boiler. Makes clothes white as snow.

Price, only **20c** a can

10 sticks in each can

Revelstoke Hardware Company, Ltd.

Agents for GURNEY'S CHANCELLOR Ranges.

CHAHKO MIKA

NELSON, B. C., July 13th to 18th, 1914

Six Days' Continuous Amusement

SOME LEADING FEATURES

Hydro-Aeroplane Flights Daily

This is the first Hydro-Aeroplane to fly in the Dominion of Canada. IT STARTS! Runs along the water at the rate of a hundred miles an hour and then rises from the water—up-up-up—thousanda of feet into the air. THIS IS A BIRD!

Wild West Features

Including Broncho Busting, Roping, Bull-dogging Wild West Mexican Steers by men who competed and won titles at the Calgary Stampede, Winnipeg Stampede, Los Angeles, Cheyenne and Pendleton Round-Up.

This is the Greatest Aggregation of Star Performers Ever Gotten Together.

WATER SPORTS

Sixty Oarsmen from Toronto, Victoria, Vancouver, Portland, Coeur d'Alene and Nelson, competing in International Rowing Events.

E. B. Butler, Champion Sculler of Canada, will meet A. M. Pfaender, Champion Sculler of Western America; W. N. Kennedy, British Columbia Champion; Frank Nott, Vancouver and T. D. Des Brisay, of Nelson, for the DIAMOND SCULLS OF THE WEST.
Many are coming from all parts of the earth to the

Kootenay-Boundary Old-timers Re-union

which is to be held in a real Old-timers Log Cabin. If you are an old-timer come in and register during Chahko-Mika.

HORSE RACES—Big Purses Offered

MINING MEN—NOTICE! MACHINE ROCK DRILLING CONTEST

First Prize, $400.00 Second Prize, $250.00 Third Prize, $100.00

ROSE FESTIVAL AND SMALL FRUITS EXHIBITION

FIREWORKS—The capture and burning of the Steamer Nelson by Kootenay Indians.

CANADA LIGHTWEIGHT AND MIDDLEWEIGHT BOXING CHAMPIONSHIPS

Leightweights—FRENCHY VAISE, Champion of Canada, vs. CHARLIE LUCCA for title.
Middleweights—FRANK BARRIEAU, vs. BILLY WEEKS, for Middleweight Championship of Canada.

Something For The Kids—FREE STREET FAIR

Including Merry-Go-Round, Ferris Wheel, All Kinds of Side Shows.

LACROSSE FOOTBALL BASEBALL

Pathe Bros. Will Take Moving Pictures of the Various Events. Those wishing to book rooms in advance apply to R.C. TEVIOTDALE, P. O. Box 221, Nelson, B. C. Single fare from all points in B. C. Special reduced rates from State of Washington and all prairie points.

For Official Program and Premiun List write GEO. PATERSON, Manager Nelson Carnival Co., Limited.
J. E ANNABLE, President, Nelson, B. C.

W. PARRY AUCTIONEER AND COMMISSION AGENT
MART: Mckenzie Ave. Phone 356

HOLDS AUCTION SALES
Every Wednesday and Saturday at 2 p. m. of
HOUSEHOLD FURNITURE
STOVES, etc.

Special CROCKERY Sales from 7 till 8:30 o'clock positively
WITHOUT RESERVE

CITY TRANSFER CO.

Baggage Transferred
Distributing Agents and Storage

GENERAL DRAYING

Furniture and Piano-moving a Speciality

Phone 46—276. Night Phone 346

SWITZER BROS.
J. H. CURTIS

E. G. BURRIDGE & SON

Plumbers and Tinsmiths

Repairs,—Hot Air and Furnace work a Specialty

—WORK SHOP—

Connaught Ave. - Revelstoke

ASK

G. W. Bell, Ltd.

TO SHOW YOU A COPY OF THE

$10.000.00 ROBIN HOOD COOK BOOK

THIS BOOK CAN BE SECURED WITH COUPONS FOUND IN EVERY BAG OF

ROBIN HOOD FLOUR

AND

ROBIN HOOD ROLLED OATS

SYNOPSIS OF COAL MINING REGULATIONS.

Coal mining rights of the Dominion in Manitoba, Saskatchewan and Alberta, the Yukon Territory, the North-west Territories and in a portion of the Province of British Columbia, may be issued for a term of twenty-one years at an annual rental of $1 an acre. Not more than 2,560 acres will be leased to one applicant.

Application for lease must be made by the applicant in person to the Agent or Sub-Agent of the district in which the rights applied for are situated.

The lease will include the coal mining rights only, but the lessee may be permitted to purchase whatever available surface rights may be considered necessary for the working of the mine at the rate of $10.00 an acre.

In surveyed territory the land must be described by sections, or legal sub-divisions of sections, and in unsurveyed territory the tract applied for shall be staked out by the applicant himself.

Each application must be accompanied by a fee of $5 which will be refunded if the rights applied for are not available, but not otherwise. A royalty shall be paid on the merchantable output of the mine at the rate of five cents per ton.

The person operating the mine shall furnish the Agent with sworn returns accounting for the full quantity of merchantable coal mined and pay the royalty thereon. If the coal mining rights are not being operated, such returns should be furnished at least once a year.

For full information application should be made to the Secretary of the Department of the Interior, Ottawa, or to the Agent or Sub-Agent of Dominion Lands.

W. W. CORY.

The Mail=Herald

PUBLISHED WEDNESDAY AND SATURDAY AT REVELSTOKE, B. C

ADVERTISING RATES

Local Reading Notices and Business Locals 10 cents per line each insertion Minimum local ad charges 25 cents.

Display advertisements 25 cents per inch each insertion, single column.

Legal advertising of any form, also Government and Municipal Notices 12 cents per line first insertion and 8 cents per line subsequent insertions, allowing 10 lines to the inch.

Applications for Liquor Licenses $5.

Applications for Transfer of Liquor Licenses $7.50.

Oil prospecting notices $7.50.

Land Purchase Notices, $7.

Water Application Notices, up to 100 words, $7.50, over 100 words in proportion.

TYPOGRAPHICAL UNION LABEL

Interior Publishing Company LIMITED

E. G. ROOKE, Manager and Editor.

SATURDAY, JULY 11, 1914.

WORTHY OF SUPPORT

The annual Revelstoke fair provides a red letter day that would be sadly missed from the course of the year's events, and there will be general satisfaction that the preparations for this year's fair have made an auspicious beginning. The fair furnishes entertainment and an opportunity for a delightful holiday, but the main object it accomplishes is of even greater importance. It is one of the best advertisements of the agricultural possibilities of the Revelstoke district, it brings together city and country and makes each more appreciative of the requirements of the other, and by fostering a spirit of emulation it is an appreciable factor in increasing the productiveness of the district. It deserves the hearty support of the people of Revelstoke and of the surrounding territory, and the officers of the Revelstoke Agricultural association and others who devote their time to the service of the institution are entitled to the gratitude of the community.

Representative committees have been appointed to supervise the various departments of the fair and a general meeting of all the members of the committees has been called for Tuesday evening. The chief object of the meeting will be to revise the prize list, an important preliminary work that must be accomplished without delay if the exhibits at the fair are to be worthy of the district and comprehensive of its vast variety of agricultural products, and it is to be hoped that no member of a committee will be absent from the meeting unless from entirely unavoidable circumstances.

NOTHING LIKE IT IN CANADA

When one whose duty takes him daily among the finest scenery of the Dominion grows as enthusiastic over the natural beauties of Revelstoke park as has been the case with Mr. P.C.B. Harvey, chief superintendent of Dominion parks, it is evident that the admiration of the scenery of the new national park which the people of Revelstoke have expressed is well founded. It is indeed doubtful whether Revelstoke appreciates at its full worth the boon that the park will be not only to the city, but to the whole Dominion. Its value can hardly be overestimated, nor can too much credit be given to Mr. R. F. Green for the foresight which he exhibited in conceiving the true significance of the project and for his determination to convince the government at Ottawa of the soundness and genuineness of the scheme which he was urging them to adopt.

"There is nothing like it anywhere in Canada," says Mr. Harvey in speaking of the park. The scenery and natural advantages for park purposes he declares to be superb, and no one is better qualified to judge. It is no exaggeration to say that the Revelstoke park is probably destined to become the most appreciated of all tourist resorts in the Dominion. And when that is the case Revelstoke will be the chief tourist centre of the Dominion.

Mr. Green has secured for Revelstoke the park and has arranged for the completion of the road to the summit this year. Those are for the time the most important features of the project, for the park will be next year accessible to the thousands of tourists who will pass through the city on their way to the San Francisco exhibition. But much more will undoubtedly be undertaken in the future. No other national park has more unique features or lends itself better to development.

A STIMULUS TO BUSINESS

The large sums of money being spent in Revelstoke or its vicinity in connection with government and municipal undertakings cannot fail to exercise a beneficial effect upon business conditions.

The Dominion government which this year, through the good offices of Mr. R. F. Green, M. P., is building some ten miles of road to the summit of Mount Revelstoke, is expected to expend on the work at least $16,500 the amount in the estimates for that purpose.

The provincial government is improving and extending many roads in the neighborhood of the city, for which the expenditure of thousands of dollars is required.

The paving of First street and McKenzie avenue will involve an expenditure of fully $60,000.

Sidewalk construction to be undertaken this summer is estimated to cost $14,000.

The construction of roads and sidewalks in the city or in its immediate vicinity, already begun or to be undertaken at once, will mean an expenditure of some $100,000 in cash.

The greater part of this sum will be spent in the city in the form of wages or in the purchase of supplies and will directly stimulate the city's business.

In few cities of the Dominion are immediate prospects brighter than in Revelstoke.

THE MERCHANT'S OPPORTUNITY

The expenditure of some $100,000 in Revelstoke in wages and supplies in connection with various forms of road work will stimulate the business of the city. The wideawake merchant will insure obtaining his full share of the increased trade by availing himself of the advertising columns of the Mail-Herald, the paper that gives results.

FROM THE SANCTUMS

INDIVIDUAL UMBRELLAS.

Now that we have individual drinking cups, individual towels and individual other things, let us hope that the day may come that we shall have individual umbrellas that will not be used by anybody except the lawful owner.—Peterboro Times.

OATMEAL CHEAPEST FOOD.

According to investigation just completed at Harvard, oatmeal possesses the highest food value of any of the commoner restaurant offerings, considering the price as well as the quantity of nutrition. Second comes pork and beans. Even pie—restaurant pie—has a high standing. At the bottom of the list tomatoes are placed, worth less at their price than any other form of restaurant fodder. —Cleveland Plain Dealer.

THE UNCONQUERED SEA.

This appears to be a bad season for steamship accidents. Few days pass that the papers do not record at least one monster on the rocks, calling by "wireless" for help. We are still a long way from conquering the grey old sea, with her wandering fogs, her mountainous waves and her unchecked storms. When to this we add the peril of trying to sail across her in an iron pot, vulnerable to every rock on the coast and every steel prow on the sea, we need not marvel at our list of accidents.—Montreal Star.

NEWSPAPERS IN THE SCHOOL

Small is the sum that is required to patronize a newspaper and amply rewarded is its patron. I care not how humble and unpretending the gazette he takes. It is next to impossible to fill a sheet without putting something into it worth the subscription price. Every parent whose son is away from home at school should supply him with a newspaper. I remember what marked difference there was between those of my schoolmates who had and who had not access to newspapers. Other things being equal the first were always superior to the last 6in debate, in competition and general intelligence.—Daniel Webster.

NO MORE OLD MEN.

True it is that the old man is not a conspicuous figure any more. The explanation is, not that he has been crowded off the stage by the young fellows, but that he has insisted on being a young fellow himself. Time was when there was a distinctive style of dress for men who had passed the meridian of years. They affected sober black of ancient cut and bore themselves accordingly. Nowadays the veteran dons his natty light suit, straw hat and low shoes and steps gayly along with the youngsters of 'em. The 70-year-old dances the latest steps, plays golf, runs his own automobile and enjoys life generally. — Pittsburg Gazette-Times.

Nakusp Houses are Struck by Lightning

In the fiercest electrical storm in the nistory of Nakusp, considerable damage was done to property on Sunday. Bolts struck several houses and the government telephone line and the town system were deranged, and the switchboard was burned out. Wires were cut in places to small fragments and two buildings were ignited. In the bathroom over the office of the Canadian Dominion Development company, a bolt entered over the telephone wire, setting fire to blinds, window sills and a chair and burning a bathrobe to a cinder.

At the residence of F.W. Heathcote bank manager, a similar entry was made, the lightning bolt setting fire to clothing in the kitchen, throwing utensils all over the room, and following the brass strips connecting the linoleum it ran across the bathroom and bedroom, making its exit under the bedroom window, and bursting some woodwork, and leaped across a vacant lot, 25 feet away. The family was retiring at the time, and their escape is considered a miracle. Door knobs were severed from their places at another residence. The occupant of a bathtub in another part of the town had a thrilling shock.

Tomorrow's Services

CATHOLIC

St. Francis church, McKenzie Ave. and Fifth street, Pastor, Rev. J. C. MacKenzie. Sunday services:— Low Mass at 8 a.m. and High Mass at 10:30 a.m. every Sunday. Sunday school for the children at 2:30 p.m., Benediction and Rosary at 7:30 p.m., Confessions Saturday 4 to 6 and 7:30 to 9 p.m. and Sunday morning 7:30 to 8. Weeks days:—Mass every morning at 7 o'clock, Confessions before Mass. First Fridays —Mass at 8 a.m., Benediction and Rosary at 7:30 p. m.

CHURCH OF ENGLAND.

St. Peter's, Second St., Rev. C. A. Procunier, rector. Fifth Sunday after Trinity. The following are the services:—8 a.m., Holy Communion; 11 a.m., Matins and Litany; 7:30 p. m., Evensong. Sermons by the rector.

METHODIST.

Methodist church, McKenzie Ave., Pastor, Rev. Lashley Hall. Subject of discourse. — 11 a. m., "Be not Conformed but Transformed." With five minute address to juniors: 7:30 p.m., Summer Vesper service, subject of discourse, "The contribution of business to the common life." Sunday school meets at 2:30 p.m. You will be welcomed.

PRESBYTERIAN CHURCH

St. John's church, Rev. J. W. Stevenson, pastor. The subject of the addresses at the morning service will be "Troubles, a Bane or Blessing"' At 7:30 p.m. the members of the Orange lodge will attend, and the address will be appropriate to the occasion. Sunday school and Bible classes at 2:30 p.m. Strangers and visitors will be welcome at all services.

CARGO OF LUMBER SHIPPED TO CAPETOWN.

Off shore trade of Vancouver is beginning to expand. The Vancouver Lumber company has contracted to ship a cargo of lumber to Capetown and the American barquentine Kokohead has been chartered to carry 1,125,000 feet. A lumber cargo for Australia will be shipped by the same company early in the new year.

COULD NOT BUNCO THIS MAN

Has No Use For Peddlers Selling Worthless Medicines

CROOKSTAIRS, ONT

I was pestered last week with a travelling agent who said he had heard that I was troubled with Rheumatism. I told him I had been and he wanted to sell me some other medicine. I answered that I was taking GIN PILLS, the only medicine that did me any good.

I told him that I had tried various other medicines but none had done me any good but GIN PILLS and that I always kept a box in the house. GIN PILLS have done me more good than any other medicine I have ever taken

JOSEPH STEVENSON

Don't be imposed upon. Don't accept substitutes. If your dealer won't supply you with GIN PILLS, at the regular retail price of 50c, a box, 6 for $2.50, send direct to us. Sample box free if you write National Drug and Chemical Co. of Canada, Limited, Toronto. 205

Manga-Tone Blood and Nerve Tablets are the best all round tonic for pale, thin bloodless people. 50c. a box.

SHILOH CURES COUGHS & COLDS

St. Peters Church Ladies Hold Lawn Social

The ladies of St. Peter's church intend holding a lawn social on the rectory grounds on the evening of Monday, July 20. Nothing is being left undone to make this event the success of the season. The band will be in attendance and will furnish music.

The following committees have the arrangements in hand:

Reception committee—Mrs. G. S. McCarter, Mrs. J. H. Hamilton, Mrs. Marshall, Rev. C.A. Procunier.

Advertising—Mrs. G. Ralph Lawrence, Mrs. Ernest H.S. McLean.

Flowers—Mrs. H. N. Coursier, Mrs. Dickson.

Candy—Mrs. C. Holten, Mrs. W. Morris.

Lemonade—Mrs. McVity, Mrs. McCleneghan, Mrs. Marshall.

Ice Cream—Mrs. Tomlinson, Mrs. Kenward.

Cakes—Mrs. Purvis.

Tea and Coffee—Mrs. Hack, Mrs. Woodland, Mrs. Hugh Smythe, Mrs. Gale, Mrs. Stokes, Mrs. Aman.

Lights, chairs, tables and booths—The church committee.

Five Hundred at Picnic

(Continued from Page One.)

who attended to them, kept a respectful distance from the flames, and one of the pastors was heard to remark—of course sotto voice—that if there were any risks as to the future it was hardly worth undergoing the experience twice.

Many little groups strayed to snug little spots among the trees and had refections of their own, and they weren't all young folks either. It was just the kind of place where one could cool off and enjoy a picnic on just that kind of day. While cities were sweltering everybody was cool and comfortable with the exception of those who took part in the races, or the big fellows in the tug of war. This came after dinner but first the little ones had a free-for-all race and all of them won and got an orange, even the little toddle who went rolling over and over. It was the cutest sort of race. Everyone got to the winning post, even the little tot whose face became ominous when she thought she would not get there. First the little tots raced then the next size up to nine, and they all got an orange apiece, children of both schools running together. After this each school arranged its own sports—except the tug of war and the relay race, school against school.

Ball playing of various kinds was going on all day. As to the tug-of-war versions vary—some wag is said to have jumped on to the rope at the critical moment and upset the best laid scheme. But in the third pull, a real pull on both sides, well maintained, finally the Presbyterians pulled it off. Honors were evened up later, when four boys from each school were matched in the relay race. Oscar Lundell, Cecil Johnson, Manuel Johnson and Earl Donaldson took the field for the Methodists, and Jack McKinnon, Clifford Moth, Ernie McKinnon and Robert Lawrence for the Presbyterians. To offset any difference in boys the Presbyterians were given a start of 20 or 30 feet; but notwithstanding the handicap the Methodist boys won the race, though the other boys ran well. They got as a prize a regulation Reach baseball each.

All sorts of races were run by the scholars of the Presbyterian school, among themselves and prizes were distributed, and the same thing applies to the Methodist school, although in this case the races were fewer, and everyone who took part got a prize. Meanwhile the bigger girls had been up to the swimming pool. Mr. Gordon of Albert Canyon was sold out of all the ice cream and everything else before the afternoon closed. The last thing was supper, and this was enjoyed by everybody. Trainmen and others were invited to participate, and they got over their timidity in the presence of the array of beauty presented by so many ladies. The Canadian Pacific railway gave every consideration, the officials and trainmen vieing with one another to make it a pleasant time.

Recognition is due to the indefatigable committee who worked on the arrangements, the three Y. M. C. A. men, Messrs. Thomson, Gifford and Samson, to Mr. Chisholm of the Canadian Pacific railway staff who did great work in handling the transportation and to the ladies of the respective committees.

This picnic makes up for the disappointment of a year ago, when it was impossible to secure cars. A large number of persons took advantage of the day to have an outing enabling the schools to finance the day satisfactorily.

A small child's jacket was left on the cars and a basket containing various articles was picked up at the station. These can be obtained by owners applying to the Methodist parsonage.

One accident only marred what otherwise was a day that was perfect. Little Aura Corning, who was with Mrs. Jack Hume, fell down with a bottle which cut open her hand. She was plucky, Mr. Gifford rendered first aid and No. 1 came in the nick of time, so that she was soon at the hospital and the nasty cut stitched up, ten stitches being required.

FIRE BLIGHT EXTINGUISHED

Fire blight, the orchard scourge, which wiped out the pear growing industry of California and which threatened to spread in some of the irrigated districts of British Columbia will be wiped out by the end of the year declared Fruit Pests Inspector Cunningham. He declares that the Okanagan fruit crop this season will be of the finest quality and fair in quantities.

REVELSTOKE STEAM LAUNDRY

Rough Dry

Our Rough Dry Department will be ready for business July 13th. Rough Dry consists of washing, starching and drying with the flat work (counterpanes, sheets, etc.) ironed and all starch work starched and ready for ironing.

Everything Goes Through for Three Cents a Piece

By the Rough Dry method you can have your washing done cheaper, and it does away with the wash tub and the work, worry and steam of a wash day. Cut down your fuel bill by sending your washing to the

REVELSTOKE STEAM LAUNDRY

Everyone invited to inspect our Plant.

Bing and Royal Ann Cherries

Ripe, luscious fruit of highest quality

Grown by H.G. Garner on his ranch on Greely Creek road, 1¼ miles from Revelstoke, for sale at Hobson's and Bell's grocery stores or at the ranch. Orders received by mail to

H. G. GARNER
P.O. Box 744
Revelstoke, B.C.

High Cost of Living vs. Low Cost of Insurance

Midst all the increasing cost of living there's one thing that hasn't advanced—that's the cost of Imperial Life policies. In fact, an Imperial policy, today requires no greater annual investment than a similar policy taken at a corresponding age a dozen years ago.

And the fact that the dividends to policy holders in the Imperial Life have shown a gradual increase every year since the Company's inception makes this investment more attractive now than ever before.

Would you care to know the profit returns being made this year to holders of Imperial policies? Our booklet "The Voice of Experience" gives the information.

A copy will be sent to you free if you ask for it.

THE IMPERIAL LIFE ASSURANCE COMPANY OF CANADA

Leonard W. Wood, District Manager, Revelstoke, B.C.

Office Phone 322 OFFICE: TAYLOR BLOCK Res. Phone 303

The Imperial Life has paid in profits to policyholders almost ten times as much as the total paid by all other companies established in Canada in the last 20 years

Ayer's Sarsaparilla

Tonic and alterative. Increases strength. Restores healthy functions. No alcohol. Sold for 60 years.

Ask Your Doctor. Made by J. C. Ayer Co., Montreal, Canada.

The Tango Beads

THE LATEST

Also a new line of

Silver Deposit Ware, Clocks and Umbrellas

J. Guy Barber

SPORTING NEWS

JAPANESE LOCK ENDS MATCH

Connolly Winner of Splendid Bout in Opera House Last Night

One of the best exhibitions of wrestling ever seen in Revelstoke, was staged last night in the opera house when Pat Connolly of Vancouver won from Bob Sutherland of Kelowna. Owing to the hot weather there was not the number of spectators present that the bout warranted

The match was for the first two falls out of three but after 24 minutes of hard work Connolly got a Japanese lock on Sutherland and stated that unless Sutherland gave him the match he would break his arm. The referee gave the decision to Connolly The wrestlers worked hard from start to finish and although they deserve credit for not disappointing the crowd which was rather small the spectators were rather misled by the referee announcing at the beginning of the match that it would be two falls out of three and some were disappointed at Connolly getting the match under these conditions, Sutherland claiming that Connolly should only have been given a fall.

Both men were in tight places at different times and their science in breaking the holds brought applause from an appreciative audience. After the match Connolly offered to throw any six men in the country in one hour for a bet of $500, giving them until July 13 to accept.

Tom Hope of Revelstoke refereed the match. From the remarks heard after the bout the spectators seemed to think that the exhibition was well worth the money.

TRAP SHOOT AT KAMLOOPS

Gold Medals and Revelstoke Cup Will be Shot For—Yale-Kootenay Meet

The first annual shoot of the Yale-Kootenay trap shooting league will be held at Kamloops on August 3 and 4, under the interstate association. An extensive series of competitions has been arranged with substantial prizes including the Revelstoke cup and a gold medal for both high aggregate for amateurs and for professional. Many shots from Revelstoke intend to take part in the competitions.

On the first day, Monday, Aug. 3, nine events at 15 targets, entrance $1.50 each with $12 each added will be held followed by pair doubles, entrance $2 with $15 added.

On the second day nine events similar to those of the first day will be shot as well as four men team shoot for the Revelstoke cup, 20 targets. Teams must be four actual members of the club they are shooting for. The club winning the cup to hold it till the next annual shoot. $5.00 entrance each team, and $10.00 added. Money divided 60 and 40 per cent.

Vernon, Armstrong, Kamloops and Revelstoke are members of the league the officers of which are:—President, A. Evans, Armstrong; Vice-President R. T. Meyers, Vernon; Secretary, A. J. McDonell, Revelstoke.

The rules governing the shoot are as follows:

Shooting commences at 9 a.m. each day.

Interstate rules will govern.

All competitors stand at 16 yards unless otherwise specified.

No guns larger than 12 bore will be used.

Targets will be thrown between 45 and 55 yards.

Price of targets 3c.

Targets at unknown angles.

When a broken target is thrown it is no target, hit or missed.

There will be no practice shooting allowed before the regular events are shot at each day.

Anyone may shoot for targets only and professionals must for targets only.

The Squires money back system being used, contestants must enter for the entire program.

Gold medal will be given to both the amateur and professional making the high aggregate at the meeting.

If you want what you want when you want it try Mail-Herald Want Ads

VERNON WINNER ON HOME GROUND

Brilliant Fielding Feature of Wednesday's Match—Nine Strike Outs to Each Pitcher

The game at Vernon between Revelstoke and Vernon on Wednesday, resulted in a win for Vernon by 9 runs to 4. There were a few errors but they were offset by some splendid field work. There was only one stolen base in the whole game. It could not be considered a pitchers battle. Both pitchers were hit pretty badly the hits being mostly bunched but even at that they each had 9 strike outs to their credit. The fielding on the whole was good. O'Neil of the Revelstoke team made some fine stops and his throwing was brilliant.

REVELSTOKE

	AB.	R.	H.	PO.	A.	E.
Parent, 3b	5	0	0	0	1	0
O'Neil, c.f.	5	0	0	2	1	0
Oldfield, s.s.	4	0	2	0	3	1
Pulley, c.	2	1	0	11	3	0
Barnfield, l.f.	4	0	2	1	0	0
Killeen, p.	4	0	1	0	8	0
Spranger, 1b.	4	1	2	6	0	0
Dudley, 2b.	4	1	0	3	0	0
Byrnes, r.f.	4	1	3	0	0	0
	36	4	10	23	16	1

VERNON.

	AB.	R.	H.	PO.	A.	E.
Fossas, 3b.	2	1	1	2	3	1
Williams, c.f.	4	1	3	3	0	1
Clemenson, l.f.	3	0	1	3	0	1
Dale, c.	5	2	1	10	1	0
Knapp, 1b.	3	1	2	7	0	0
Eastman, r.f.	4	1	1	0	0	0
Smith, s. s.	4	0	0	0	1	0
Gill, 2b.	3	1	2	2	1	0
McIvor, p.	4	2	2	0	11	0
	32	9	13	27	17	3

*Gill out, hit by batted ball.

Score by innings—

Revelstoke ... 0 0 0 1 3 0 0 0 0—4.

Vernon ... ... 2 1 0 0 0 3 1 2 *—9.

Summary—Stolen bases—Dale Pulley. Two base hits—Oldfield Spranger Knapp (2), Williams. Three base hits—Killeen, McIvor, Williams. Struck out.—By Killeen 9; by McIvor, 9. Bases on balls—Off Killeen, 5; off McIvor 2. Hit by pitcher—By Killeen Clemenson. Time of Game—Two hours. Umpire—Castner. Scorer—Watson.

The following is the report of the game published in the Vernon News:

Vernon, by defeating Revelstoke, raised to a 500 percentage in standing in the B.C.I. league yesterday afternoon. The game was well worth seeing, the bone-head plays being amply compensated for by some classy, fast work and brilliant play, and resulted in a score of 9-4 in favor of Vernon.

Kamloops, stil, at first place, did not play yesterday, the game with Kelowna having failed to come off. Kelowna's team, which rumor has had "on the rocks" for some weeks past, has been definitely disbanded, and Kelowna will not figure in the league for the rest of the season.

Definite word to this effect was given to the Vernon News yesterday afternoon by F.S. Co Kelowna. Owing to the loss of their two pitchers and their catcher, and to lack of support, Kelowna is finally out of the running, said Mr. Coates, the manager.

A meeting of the executive of the league is to be held in Vernon today to consider a re-arrangement of the schedule, necessitated by Kelowna's retirement. A new series may be arranged, a new town admitted, or the present series merely re-arranged.

From the point of view of the spectators the game was the most worth while that has been played on the home diamond for many weeks.

Killeen was apparently easy for the Vernon stickers, hits going all over the pasture, and a couple even into the creek. McIvor was hit more freely than at any time since he has joined the staff, but he worked hard on what was apparently an "off day" such as all pitchers have. The way Knapp holds down the first sack recalls with regret the games lost while he was in outfield, and first was weak

Smith had one put over on him by the old game of the man on first taking a long lead and getting the man on third over the plate with the ball in the hands of an infielder.

Williams played in better form in the field than he has shown previously this year. He averted a score by Revelstoke in the seventh inning by a magnificent running catch, and, coming to bat a moment later, earned more applause by a smashing three bagger.

Gill sent a walloper to right field, and crossed home plate while Revelstoke was still looking for the ball. It was finally found in the creek about an hour after the game was over McIvor and Eastman also did some timely hitting.

Eddy O.Neill, whose loss from the Vernon team fans still regret, was nnlucky at bat yesterday, but made some fine stops in centre field, and pulled off several magnificest throws.

KELOWNA DROPS OUT OF LEAGUE

Meeting of Clubs to be Held at Salmon Arm to Arrange New Schedule

The Kelowna team has withdrawn from the British Columbia Interior baseball league and a meeting was called to assemble in Vernon on Thursday to arrange a new schedule.

Representatives of every team in the league except Kamloops, were present. Kamloops declined to be represented, giving as their reason that they were not notified by registered letter.

A meeting of the executives of the clubs will be held in Salmon Arm early next week to decide how many more games shall be played this season, and to redraft the schedule.

Financial reasons have caused Kelowna's defection from the league.

Schedule Drawn up For New Baseball League

On Friday night in the Y, the captains of the teams met and decided to form another league. The following is the schedule and names of the teams:

JULY

Wed. 15—Beavers vs. C. P.R.
Fri. 17—Baby Giants vs. Fire Hall.
Mon. 20—Baby Giants vs. C.P.R.
Wed. 22—Fire Hall vs. Beavers.
Fri. 24—C.P.R. vs. Fire Hall.
Mon. 27—Baby Giants vs. Beavers.
Wed. 29—Beavers vs. C.P.R.
Fri. 31—Fire Hall vs. Beavers.

AUGUST

Mon. 3—Baby Giants vs. C.P.R.
Wed. 5—Fire Hall vs. Beavers.
Fri. 7—C.P.R. vs. Fire Hall.
Mon. 10—Baby Giants vs. Beavers.

BUSINESS MEN WIN LAST GAME

One Run Margin in Final Game of City League Schedule

Last evening the Business Men and Beavers met in the last game of the regular schedule. The game was a close one all through; the Business Men winning by one run. In the beginning the Business Men got the toss which sent the Beavers to bat first. The game was a tie when the Beavers had finished batting, the Business Men then went to bat with fire in their eyes. By a stroke of good fortune three men got on bases, with Goodwin up to bat. Manager Samson was doing his best with one strike and three balls on the batter, another one came over, and Manager Samson and Umpire Gifford seemed to disagree as to whether it was a strike or a ball but the umpire called it a ball which made a forced run, making the score 9-5 in favor of the Business Men.

KAMLOOPS BASEBALL TEAM TO TOUR JAPAN.

Arrangements are being made to send the Kamloops baseball team for a tour through Japan. Communications have been received from several Japanese universities favoring the scheme, and every effort will be put forward to secure the visit of the local players to the Flowery Kingdom. —Kamloops Standard.

The Star mine near Sandon, has commenced shipping from its mill. One hundred and seventy tons of zinc ore from the mill is on hand for shipping and hauling began today. A 30 ton and a 40 ton car of silver-lead ore goes out this week. It is the intention of the Surprise mine to build a mill on the old brewery flat beneath the Last Chance tramhouse. S. J. Towgood has gone to Nakusp to buy another team of horses to handle the output from the Star mine.

C. B. HUME & CO., LTD.

Revelstoke's Departmental Store

DRY GOODS DEPARTMENT

Dollar Specials—A lot of ladies' Wash Waists have come our way at a good price reduction. You can benefit yourself here. Linen Waists, Sailor and Middy Waists, girls' and misses' Waists all at $1

Dollar Specials—A new lot of Whitewear, Corset Covers, Princess Slips, Gowns. Lovely new snow-white garments really worth more you know, all at $1

Dollar Specials—Ladies' fine lisle Hose in tan, brown, white, sky, pink, black and cardinal, 3 pairs for $1

Dollar Specials—Ladies' fine white knit Vests and Drawers, "Porous Knit" all sizes at 3 for $1

Dollar Specials—New Tango Beads. French Wax Pearls, Ivory, Amber, Vegetable Ivory, Onyx, all at per string $1

Dollar Specials—Tango Girdles, the new wide Silk on elastic belt in blacks and fancy colors, each $1

Dollar Specials—Girls' Dresses in Ginghams, Chambrays, etc., fit girls 4 to 12 years. Also Koveralls for the kids in all colors, all sizes, each $1

Men's Furnishing and Shoe Dept.

Men's Straw Hats—All the balance of our big stock at prices which make it easy for anyone to keep comfortable. All the better grades on one table and at one price—Boaters, Brazils, and Soft Straws, price, each 1.00

Straw Hats and heavier Brazils and Splits, real bargains, price, each ... 50c

Men's Neckties—Three big lots that afford you all the new shapes and colorings at genuine bargain prices. Must be cleared out at once.

Lot No. 1—Men's four-in-hands; they include many Irish Poplins, heavy cord Silks, and wide end ties, price, each 50c

Lot No. 2—Men's four-in-hand—splendid wash silks in light and dark shades. Medium end shapes and narrow ones for the close-fitting collars, price, each 35c

Lot No. 3—Men's four-in-hand and string bows, include many neat wash ties and bows of light and dark shades, price, each 25c

Children's Shoes

Absolute snaps. They run in size up to 10 but do not include 8 or 8½. Some of them sold as high as $2.50 a pair. All on the table at one price, a pair $1

GROCERIES AND CROCKERY

Fruits for Preserving

We are getting STRAWBERRIES and RASPBERRIES from our own ranch now. These Berries are extra fine quality and heavy crates. All our Berries are overweight. In CHERRIES we have the Okanagan stock, Royal Ann and Black Cherries, you can't get any better for preserving. SUGAR is cheaper now than it has been for some years. Now is the time to stock up. In FRUIT JARS we carry the "Improved Gem" in pints, quarts and half gallon sizes also the "Economy" jars in pints and quarts.

Leave your orders for berries as early as possible. We will deliver them direct from the ranch whenever you want them.

Best Prices Best Quality Best Service in Town

Special For Friday and Saturday Only 4 packages Pure Gold Jelly Powder for 25c

P. BURNS & CO., LIMITED

Always the Best
"Shamrock" Butter

P. BURNS & CO., Limited

NEVER TOO HOT

TO ENJOY A PLUNGE AT HALCYON HOT SPRINGS

Where hot medicinal waters are the most wonderful health restorers on the continent. Our record of cures of rheumatism and other chronic complaints is unequalled and verified by our gratified patrons.

Located among the best scenery of Canada, easy of access. The Sanitarium is handsomely fitted and finished for comfort and convenience of guests.

Halcyon Hot Springs Sanitarium

WM. BOYD, Prop., Halcyon, Arrow Lakes.

KING EDWARD HOTEL

H. J. McSORLEY, PROP.

REVELSTOKE, B. C.

Strictly First-Class

Rooms—Single, en Suite, and with Bath

Revelstoke Wine and Spirit Co., Ltd.

Importers and Wholesale Dealers.

Manufacturers of Aerated Waters

WINES	LIQUORS	CIGARS

Agents for Calgary Beer

Rates $1.00 a Day and Up Phone 1629

Furnished Rooms by the Day, Week or Month

VERNON ROOMS

MRS. H. J. HANBURY, - Proprietress

Steam Heated Throughout. Housekeeping Suites.

Corner View and Douglas Streets. VICTORIA, B. C.

Jack Laughton, Proprietor First Street, Revelstoke, B. C.

WINDSOR HOTEL

EUROPEAN PLAN

Good Accommodation. Reasonable Rates.

Cafe in Connection

Central Hotel

Abrahamson Bros. Props.

First-class in all respects

All Modern Conveniences

RATES, $2 PER DAY

Special Weekly Rates

REVELSTOKE, B. C.

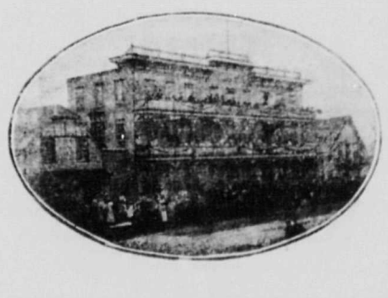

ORIENTAL HOTEL

suitably furnished with the choicest the market affords. Best Wines, Liquors and Cigars. Rates $1 a day. Monthly rates.

J. ALBERT STONE PROP.

UNION HOTEL

A. P. LEVESQUE, Proprietor

FIRST STREET, REVELSTOKE, B. C.

MEAL TICKETS $6.00

Mail-Herald Printing

WILL PLEASE YOU

Police Thought Harmless Launch Bore Robbers

Kaslo, B.C., July 10.—Lest any impression disturbing to the equanimity of the law-abiding and peace-loving citizens of Kaslo should gain strength following the perusal of a report of attempted robbery of the Bank of British North America here, it may be sail that in the opinion of many citizens that no attempt was made to rob the bank on the morning of Friday last. About 2 o'clock that morning a white gasoline launch was observed by the vigilant police to start out from the waterfront not far from the rear of the bank. T. O. Wilson was asked to go to the bank and arouse Ronald Salmon, who guards and sleeps on the premises. Mr. Wilson pounded at the door and tried with his voice to arouse Mr. Salmon and failing to elicit any response after all the noise that was made, it was concluded that the lethargy of the sleeper must have been caused by a drug from the hand of the cracksman if, indeed, the watchman lived at all. The truth was that Mr. Salman had been to Nakusp on Wednesday and as the train did not get in until 2:15 Thursday morning, depleted nature was claiming her own and Mr. Salmon was sleeping the sleep of one "having a conscience void of offence." Mrs. Wilson had by this time found a heavy boot and by an unwearied pounding on the floor directly above the sleeper's head succeeded in awakening Mr. Salmon.

By this time the boat had sped on its way to Kaslo point, where it stopped the police surmise, to receive two of the crib-cracking desperadoes who were left behind, but gasoline propelled boats often stop when motion is anxiously desired and the cause of the stop might have been too fat a mixture, too lean a spark or a combination of both. At any rate the boat soon started on her journey carrying four perfectly respectable looking men who no doubt regarded bank robbery as an abstract proposition, if they ever thought of it at all.

As it is, the clear duty of the police to take no chance of allowing such depredations as those suspected to be carried off with success, wires were sent out advising of the suspicion and asking that a lookout be kept for the white launch and its occupants and the business that took them abroad at such an hour learned.

A young man was questioned by the police in the morning, but was able to establish good character and conduct without any trouble.

This is the story of the Kaslo bank robbery. The hallmarks of determined, organized crime; the finding of a mark on the door of the bank and of a jimmie the exact width to make it, a forgotten dark lantern or part of a black mask to appear later as "Exhibit A," are all missing from the case.

Old Timers will Assemble at Nelson Chahko Mika

Next week Nelson is to entertain a great host of visitors from all parts of the country at the Chahko Mika reunion. Elaborate preparations have been made for the event, as will be seen from the advertisement in another column. The official title for the occasion, which it is anticipated will be memorable in the annals of Nelson, is "Chahko Mika" week. In view of the rapid and increasing interest in the Kootenay as a mining centre, a large number of former residents are going up from Revelstoke and the coast cities.

Among those who will probably form a party from Victoria are: R. F. Green, M.P., Neil MacKay, M.P.P., H.B. Thompson, M.P.P., W. Blakemore, C.E., Dr. Le Bau, George Aylard, H. Dawson, Surveyor-General W.H. Silver, C.T. Cross, Hon. Thomas Taylor, minister of public works, Ernest Miller, M.P.P., J.S.C. Fraser, manager of the Bank of Montreal, R. F. Taylor, manager of the Colonial Trust company, A.C. Burdick, Frank O'Reilly, P. Criddle, J. A. Turner, Capt. J. W. Troup, Major Hodgins, C.A., David Doig, manager of the Bank of British North America, A. Mackenzie, J. Herrick Macgregor, B. B.L.S., and D. O. Lewis, C.E.

The event, apart from the social side, should prove one of the most important occasions in the history of Nelson. Very many of those who will return to taste of the city's hospitality are men who laid the foundations of the prosperous city which now stands on the shores of Kootenay lake, men who bore the brunt of pioneer life at a time when the future of the district as a mining country, was a matter of speculation.

If you want what you want when you want it try Mail-Herald Want Ads

Orange Celebration at Kaslo Today

Kaslo, B.C., July 10.—Members of the Loyal Orange lodge will assemble in Kaslo on Saturday to commemorate the two hundred and twenty-fifth anniversary of the battle of the Boyne. Nelson, Nakusp, New Denver Sandon, Silverton and intermediate points will send contingents and the celebration the first of its kind to be held here, is assured of success. Members of the Kaslo local are sparing no pains to provide comfort and entertainment for the visiting lodges. Addresses by Rev. R.J. McIntyre, and Rev. C.W. Corey are on the program.

While driving down from her home with a spirited horse Mrs. Beer, wife of Venerable Archdeacon Beer, was thrown from the carriage, receiving a bad shaking up and bruises.

Mrs. L. McLauchlan, widow of the late W. Z. McLauchlan, will go to Coeur d'Alene, Ida., shortly, where she will live with her daughter, Mrs. Barnes.

A garden party was held on Saturday afternoon in aid of the funds of St. Mark's Episcopal church on the lawn of Mrs. H. Giegerich, and was attended by many from the city and outside points.

A surprise was sprung at a luncheon at the Giegerich residence on Sunday when the engagement of Miss Lillian Hodder, eldest daughter of the city clerk, W. E. Hodder, to Reginald McFarland of Victoria, was announced to take place on June 28, 1915. The announcement was made in a very novel manner. None of the 12 young ladies present knew why the party was given and before they arose from the table Mrs. Giegerich went to the piano and played the wedding march from Lohengrin. Miss Elizabeth Giegerich took the bride-to-be by the hand and after marching around the room presented her to the guests. In the evening the young men were invited in to hear the announcement.

Porto Rico Mine will be Reopened

W. B. DeWitt, who was foreman of the Queen mine mill for a number of years, in partnership with H.D. McDonald, D. G. Davies and C.E. Johnson, all formerly employed at the Queen mine and mill, has taken a lease on the Porto Rico mine, near Porto Rico siding, north of Ymir, with a view to operating it. This mine has not been worked for several years and the machinery and plant consisting of a stamp mill, compressor, drills, etc., is in a bad state of repair, but the lessees think they will be able to put things in shape and make a profit on the ore milled. There is said to be about 200 tons of ore broken now and this can be milled at a profit. George Meckle, working for W.R. Salisbury of Salmo, is taking in about three tons of supplies by pack train.

Ore running as high as $300 per ton has been found in the mines owned by the Lightning Peak Mining company, at Edgewood, B.C. This property is said to have a showing of 10 inches of clean galena at the bottom of the shaft.

Have You a Friend——

or acquaintance out-of-town who would like to read all that happens in and around Revelstoke from Sunday morning to Saturday night? You get tired of writing—everybody does—let us tell the news in the most interesting way it can be told, graphically, fully, and truthfully.

Here is Our Offer——

Fill in the attached coupon, enclose $1 only, and we will send Revelstoke's best newspaper to any address in Canada or Great Britain for SIX FULL MONTHS. Take advantage of this exceptionally good offer today. It may be withdrawn at any time. If you wish to boost Revelstoke here is the easiest, cheapest, and most effective way.

COUPON

To The Mail-Herald, Revelstoke

Sirs: Kindly send The Mail-Herald for six months to the following address

.....

.....

for which I enclose the sum of $1.

Yours Truly,

.....

TYPEWRITTEN CIRCULARS

possess the personal note that ordinary printing lacks. Drop in the Mail-Herald and ask for quotations on our printed facsimile typewriting. Letters, circulars, mailing cards, &c, with all the effectiveness of real typewriting at a fraction of its cost.

FIRE SALE

We are now located in the store next to the Revelstoke Meat Market. All damaged goods to be sold regardless of cost. Full line in all departments. Bargains for one and all.

Grocer **A. HOBSON** Baker

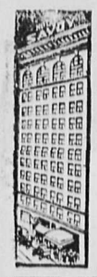

IN HEART OF CITY
HOTEL SAVOY
SEATTLE
"Twelve Stories of Solid Comfort"
In the centre of things—theatres and stores on both sides. Building absolutely fireproof—concrete, steel and marble.
EUROPEAN PLAN—$1 per day up
With Baths—$2 per day up

ERLAND G. HADCW
B. C. Land Surveyor
Office, Room 1, Lawrence Hardware Block
REVELSTOKE, B.C. J.31p

H. W. EDWARDS.
Taxidermist.
Bear Rugs Mounted. Furs cleaned and Dressed.
35 Second Street, Revelstoke, B.C.

KOOTENAY LODGE, No. 15 A.F. and A. M.
Regular Meetings are held in New Masonic Hall on the Third Monday in each month at 8 p.m. Visiting brethren are cordially welcome.
WALTER BEWS, W. M.
ROBT. GORDON, Secretary.

C. W. O. W.
Mountain View Camp No. 229
Meets Second and Fourth Monday in each month in Selkirk Hall. Visiting Woodmen are cordially invited to attend.
JAMES McINTYRE, C.C.
H. W. EDWARDS, Clerk.

COURT MT. BEGBIE NO. 3461 OF I. O. F.
Meets in St. Francis Lodge Room every Second and Fourth Monday in month. Visiting brethren are cordially welcomed.
H. V. MORGAN, C. R.
G.W. CARTWRIGHT, Rec.-Sec.

REVELSTOKE LODGE No. 1085 LOYAL ORDER OF MOOSE.
Meets every Second and Fourth Tuesday in the Selkirk Hall. Visiting Brethren cordially invited.
DR. McLEAN, Dic.
H. L. HAUG, Secretary.

BURGESS AND TAGGART
Civil Engineers
Dominion and B. C. Land Surveyors and Contractors
P. O. Box 347, Kamloops, B. C.
Branch Office—Watson Realty Co.

SELKIRK LODGE No. 12
I. O. O. F.
Meets every Thursday evening in Selkirk Hall at 8 o'clock. Visiting brethren cordially invited.
J. ARTHUR WOODLAND, N.G.
JAMES MATHIE, Secretary.

GOLD RANGE LODGE, No 26
KNIGHTS OF PYTHIAS
Meets every Wednesday evening at 8k., in Selkirk Hall. Visiting brothers cordially invited.
H. KEMPSTER, C. C.

C. O. F. CANADIAN ORDER OF FORESTERS, MOUNT McKENZIE 1372
Court Meets in Foresters Hall, over Smythe's Pool Room First and Third Wednesdays at 8:30
G. D. SHAW, C. R.
A. H. MARCHANT, Rec.-Sec.

JOHN LEE
LADIES' TAILOR
—Dealer in—
SILK GOODS and FANCY THINGS.
(Prettiest Designs)
DRESSMAKING: Fit Gnaranteed
JOHN LEE
Front Street Lower Town

Lumbermen
It will pay you to make a call at
F. B. WELLS,
Fur Buyer and Exporter
Old Town, - Revelstoke, B. C
before buying your outfit of working clothes for the bush. I make a specialty of Logging Shoes, Pants, Sox, Shirts Blankets and everything required in your business.

J. P. SUTHERLAND
Transfer Draying
Handling Pianos a Specialty
Phone 42 - Night Phone85

WORLD NEWS TERSELY TOLD

The Canadian Medical association has chosen Vancouver, B. C., as its meeting place next year. The date will be selected by the Vancouver Medical society.

Hon. Henry R. Emmerson, a member of the Dominion parliament, and for three years minister of railways and canals in Sir Wilfrid Laurier's Liberal cabinet, died on Thursday.

A remission of the death sentence has been ordered in the case of John Peter Hansen, who was to hang at Prince Albert on July 16. Hansen is paralyzed on one side of his body. In the case of Alex. Drewnick, who is under sentence to hang at Regina on the same date, the law will take its course.

The second of Britain's giant labor combines came into existence when a conference of representatives of unskilled labor approved a scheme whereby the general laborers' national council and the national transport workers' federation amalgamated into a national union. The laborers' council represents eight unions, enrolling general laborers, while the transport workers' federation has meanwhile joined with fusion is not combative, but such as the coal miners and railway men. It is urged that the object of the union is to lessen the number of industrial conflicts. One chief consideration, however, is the formation of central funds With the commencing membership at 400,000 the proposal is that a levy shall be converted into a first fund of $200,000 to meet trade union liabilitiesl A minimum subscription of two pence per week is to furnish an annual income of nearly a million dollars, and the establishment of a central fighting fund of half a million dollars is contemplated. It is expected that with little effort and within a short time, the 400,000 membership will be doubled.

John Krafchenko, convicted murdrer, was hanged on Thursday in the provincial jail at Winnipeg. He made no confession. Death was instantaneous.

A verdict of accidental death was returned by the coroner's jury after an inquest into the deaths of the baronet, Sir Denis Anson and Mitchell, a young bandsman, in the Thames.

More than three and one-half billion francs ($700,000,000) was paid over the counters of the French treasury by the subscribers to the new government loan, according to the complete figures issued by the ministry of finance. The nominal capital of the rentes issued was 884,414,000 francs. This was subscribed for more than forty times over, and the money paid in represented the first instalment of 10 per cent. Of this great sum seven-eights was in hard cash, and the rest in treasury notes and bonds. The issue surpasses all records, the best previous issue being of 265,000,000 francs in 1901 which was covered 24 times.

The House of Lords is dealing with the bill amending the Home Rule bill with unusual expedition, and is wasting little time in discussion. Three important amendment have been adopted. The first provided for the elimination of the clause of the bill requiring that a vote shall be taken in each county of Ulster on the question whether it should be excluded from the operation of the Home Rule bill. The second provided for the total exclusion of Ulster, without time limit. The third which was accepted by the government, places the excluded Ulster under a Secretary of State, instead of the Lord Lieutenant, in order to avoid any possibility of influence from Dublin.

Account of Deluge on Ancient Tablet

An ancient Sumerian tablet has been unearthed in the ruins of Nippur, and on it is inscribed an account of the Deluge, and among other things it is mentioned that Noah was the person who was unfortunate enough to offend the Deity. This is very likely to give rise to a great deal of discussion and to lead to a fresh debate over the Genesis narrative. The discovery bears out the suggestion that the Expulsion from Eden and the story of the Flood are only variants of the same legend and that both relate to a catastrophe in the history of mankind, that has been almost universally remembered. Ecclesiastical authorities are not by any means as certain as they appear to be of some of the things they teach, and among the things, in regard to which all but the very ignorant or the very conservative admit they are uncertain is the historical value of the Book of Genesis. Indeed, it may be said that, if ecclesiastical authority did not feel obliged to insist upon the literalness of this book, in order to sustain a theological theory, it would probably be regarded as deeply interesting but not authoritative. In view of the many discoveries of ancient records, many of them long antedating the suggested authorship of Genesis, it is incumbent upon the church to reconsider the viewpoint from which it will regard all records purporting to given an account of the early days of mankind.

The tablet in question is Sumerian and was found in the ruins of Nippur. Sumerian is the term applied to the oldest known civilization. The Sumerians were a people whose records antedate those of Ninevah and Babylon, and are consequently much more ancient than the records of the Jews. Apparently they may be assigned to a period fully 10,000 years ago. Nippur seems to be the most ancient city of which anything at all is known definitely. The Talmud identifies it with Calneh, one of the cities, which Nimrod, a great-grandson of Noah is said in Genesis (Chap. XV. 10), to have included in his kingdom No less than 30,000 commercial and literary tablets have been found in Nippur. It was a sacred city, and here was the great temple of Bel, to which pilgrims resorted long years after Ninevah and Babylon had deprived it of its political and commercial supremacy. In view of the fact that the Book of Genesis in its present form does not probably antedate the return of the Jews from captivity in Babylon the bearing of these Sumerian records upon the subject dealt with therein will be seen to be of very great importance. —Colonist.

British Columbia on Eve of Mining Revival

A new publication has made its appearance in British Columbia, the "British Columbia Financial Times," described in its own columns as "A journal of Finance, Commerce, Insurance, Real Estate, Timber and Mining." It is published at Vancouver, semi-weekly, and the editor and publisher is Bradford W. Heyer.

In its second issue, an article contributed by F.J. Crossland, M.I.M.E. on the mineral wealth of British Columbia, contained the following:

It is now becoming more generally realized the great heritage we possess in the mineral deposits so generously distributed over the greater portion of British Columbia. Mining has been the foundation of wealth from the beginning of time. The governments rich in minerals have always been the richest and strongest governments on earth. The mineral sections of any country have always ruled that country. Remember that the man who is producing gold, silver, copper and iron is creating the raw material of money and the mining of the world's metal is the life blood of modern industry. A country of great mines always becomes a country of great industries, wealth, influence and power. Cecil Rhodes, the man who built up an empire for Great Britain, and who made riches for hundreds of his followers, paid a remarkable tribute to mining in one of his speeches, which briefly summarized, was as follows: "I have made a great study of the question, and have had statistics not only of Great Britain, but of the whole world carefully compiled, so that I may not be in error, which shows that mining properly conducted offers greater inducements than any business in the world.

"This investigation that I have had made further shows that even farming is more risky than mining, that 32 per cent more people lose money and fail in the mercantile business than in mining, that 17 per cent more people lose money and fail in the banking business than in mining, and that more people lose money and fail proportionately in any of the professions than mining. Mining is the backbone of all wealth, though of course you can lose money in mining if you put it into a proposition that is worthless, just as you would lose money if you invested it in a store that had no merchandise, which means that you must investigate as you would any other business."

It is the concensus of opinion that British Columbia is on the eve of the greatest mining revival the province has known, and that the province may have the full benefit of the promised renewal of mining activity it behooves every man who has the mineral industry at heart to keep it clean from unsound promotions. There are enough resources for legitimate work that warrant the expenditure of capital for the development of our mineral wealth, till British Columbia takes its place among the leading mining countries of the world

ROYAL YEAST
MAKES PERFECT BREAD

Big Profits in Mining in British Columbia

As showing the value of the mineral industry as a means of profitable employment of capital the Mining and Engineering World points out that the mines and metallurgical works of Canada and the United States distributed in dividends for the year 1913, $108,046,369, as compared with dividends of $98,946,637 for 1912. These same companies have distributed in dividends since incorporation $951,086,004 or 113 per cent on their total capitalization of $839,489,806. Copper companies included in the above lead as profit earners, having paid in dividends since incorporation $444,666,097, or 164 per cent on their combined capital of $270,635,515. Gold-silver lead-zinc companies distributed since incorporation $350,020,811 or 141 per cent on their capital.

The mines of British Columbia are now handing out dividend cake at the rate of about $200,000 per month with chances decidedly in favor of a large increase before this time next year, taking the present increase in development work into consideration. As an anchor to windward these stormy days the mines of British Columbia are certainly having a steadying influence. It is to be sincerely hoped that the legislators of this province will do everything possible to encourage timid capital and to aid the prospector. The State of Colorado's action at the present time in announcing that they are about to establish a $1,000,000 bonded indebtedness against the state by constructing and operating, milling, smelting, and assaying plants for use on ores of the state, is rather significant. British Columbia can well afford to do something substantial to encourage her chief industry.—The Chalcopyrite, Skeena Crossing, B.C.

Lease is Taken on Idaho-Alamo

New Denver, B.C., July 10.—Thomas Avison has taken up supplies to the Idaho mine and commenced the season's work this week on the lease of the property. J. H. Corey and Louis Scaia are associated with him in the lease.

Morris Davis and J.A. McPhee have completed the trail to their claims near the head of the lake and will commence development work next week. The ore is gold bearing, and last year a crosscut tunnel was commenced to tap the vein at depth. The work on this tunnel will be continued this season. G. S. Vanstone is interested with them in the group of claims.

Men have been put to work on the Hartney group by J. D. Macmaster, resident manager of the Queen's Head Mining company. A survey is being made with a view to continuing the lower tunnel from which an upraise will be made to the winz, sunk for about 20ft. from the No. 3 level.

It is the intention to use power in development work on the Ruth-Hope this season.

The crosscut tunnel on the Apex is in about 500ft. and it is expected the ore body will be reached within the next 100 ft. The rock is very hard. Two shifts are being worked.

While ground sluicing a vein was exposed on the Capella on Goat mountain, under lease to W.R. Will. The vein is east of the old workings from which the rich ore was mined some years ago.

The Standard company has acquired the Alpha and Anacortes claims. The Alpha was owned by McKenzie & McNaught, and lies north of the Standard, with the Surprise fractional lying between. The Anacortes was owned by James McNaught and adjoins the Standard and Surprise on the west.

Out of nearly one hundred applications for the position of principal of the Kelowna school, the board of trustees have finally selected the services of R.P. Richardson. For the past ten years Mr. Richardson has held the position of principal of various schools in the Dominion chiefly in Nova Scotia.

Pages 6 and 7 Are of Interest to Wholesalers

WHERE is the logical place for the Receiving Room in a Wholesale Warehouse? This book tells you, and backs up its statements with sound, logical reasons why. This one point alone has convinced many a business man of the value of a modern Freight Elevator in stopping business leaks and increasing profits through added efficiency in handling goods and filling orders.

Live merchants and manufacturers instantly recognize the importance of keeping abreast of the times. To such this Book will prove a revelation. It points the way to greater profits through efficient management and the intelligent disposition of time and labor. Sent free upon request.

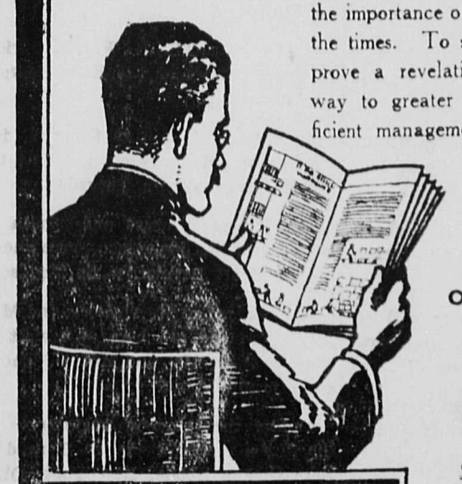

OTIS-FENSOM ELEVATOR COMPANY LIMITED
50 BAY ST. TORONTO

Send us this coupon to-day for your copy of our new book, "The Elevator." Don't put it off and forget all about it—just tear off, fill in and mail NOW.

COUPON "N-65"
Please send me your Book.
Name.....
Address.....

The best WAX to buy is
JACKSON'S
It's real English. Get a sample

Sole local agents —LAWRENCE HARDWARE CO., Ltd.
REVELSTOKE, B. C.

Build Concrete Crib Floors and Supports

THEY keep the rats, squirrels and other rodents from carrying away your profits. Millions of dollars are lost to farmers each year through the ravages of rodents in cribs and granaries. Part of this loss is paid by every farmer whose crib floor isn't built of concrete.

Concrete crib floors and supports stop the waste because

They Protect Your Grain

Concrete is strong, durable and clean. It never wears out and needs practically no repairs. It is the cheapest of all materials for cribs and granaries.

Write for this free book "What the Farmer can do with Concrete." It tells all about the uses of concrete and will help every farmer to have better buildings and save money.

Farmer's Information Bureau
Canada Cement Company Limited
833 Herald Building, Montreal

LET US DESIGN YOUR STATIONERY

The status of a business house is reflected in its stationery. It Pays to have the best that's going. We give you the highest quality at its lowest price. Free estimates.

Mail-Herald Electric Press

We offer you expert service. Print is our business and our hobby too. To the best selection of paper and type we add originality and smartness of design and rapid delivery.

BRIEF LOCAL NEWS

A. D. Tourner, photographer, has moved into new quarters on First street.

J. Fitzimmons of Arrowhead, was a guest of the Hotel Revelstoke yesterday.

L. S. Wright, New York, was registered at the Hotel Revelstoke on Thursday.

W. F. Carter of Vancouver, was a guest of the Hotel Revelstoke on Thursday.

Harry Hinchcliff of Clanwilliam, was a guest at the King Edward on Thursday.

F. Young, postmaster of Revelstoke, was a visitor to the city this week.—Vernon News.

The Revelstoke City band will accompany the Orangemen to Arrowhead on Monday.

G. S. McCarter left on the midnight train last night for a short visit to Calgary.

G. Sutherland of Comaplix, was in the city on Thursday and registered at the King Edward.

Miss Nora Hayden has returned from an extended visit to Revelstoke —Kamloops Standard.

Mr. and Mrs. W.B. Thompson and family of Prince Albert, were guests at the Hotel Revelstoke yesterday.

H. H. Prickleson, W. W. Perry, W. F. Carter and D. Main, Vancouver, were guests at the Hotel Revelstoke on Thursday.

The Orange lodge will attend service at the Presbyterian church on Sunday evening. The members will assemble at their lodge rooms at 6:30 p.m.

Excursionists to the Arrowhead Orange celebration will leave on the regular morning train at 8:20 on Monday and return by special train leaving Arrowhead at 7 o'clock in the evening.

Some of the tourists registered at the Hotel Revelstoke on Friday were Mr. and Mrs. Clarence Drown and family, Los Angeles; Mr., Mrs. and Miss Hamilton Russell, London, Eng; Miss LeGallais, Vernon, B.C.

The following tourists registered at the Hotel Revelstoke on Thursday. Mr. and Mrs. James Rofson, Walkerville; Mr. and Mrs. F. H. Brown, Edmonton, and Mr. and Mrs. Rupert and daughter, San Francisco.

The wooden sidewalk on Third street from McKenzie avenue to the court house has been removed, and the sidewalk has been graded in preparation for the laying of the cement sidewalk, the contract for which has been let to A. Pradolini.

Three freight cars off the track at Cedar, 59 miles east of Revelstoke, delayed train No. 3 from Toronto, which arrived this morning, seven hours late. J.N. McKay, superintendent, and a wrecking train left for the scene of the wreck at midnight last night.

The work of converting the old Oddfellows hall into headquarters for the Orange lodge, is making rapid progress. The building is being faced with brick and will present a handsome appearance when finished.

Reports by wire to the Forest branch of the provincial government are to the effect that over a wide range of country the weather is very hot and dry, with a consequent increase in the fire hazard. Some threatening fires are reported in the timber area in the Fort George district and along the line of the Grand Trunk Pacific, but as yet none of these outbreaks have assumed alarming proportions.

MANNING'S

We have
Three Delicious Specials today
at the founiain

—OUR—

Holiday Sundae
our
Baseball Frappe
and our
What Sundae
THE LEADER

All Candy in our window is
25c per lb.
today only, at

MANNING'S

E. Callahan of Toronto, was registered at the Hotel Revelstoke on Thursday.

Mrs. G. H. Howieson of Arrowhead registered at the King Edward on Thursday.

C. B. Simpson of Nelson, was among the guests at the King Edward on Thursday.

E. C. Roseand, J. W. Kilpatrick, of Glacier, were at the King Edward on Wednesday.

J. McLeod, Dominion fisheries inspector of Nelson, was a guest at the Hotel Revelstoke on Thursday.

The Misses Louise and Julia R. Neppert of San Francisco, were guests of the Hotel Revelstoke on Thursday

Mrs. McRae of Revelstoke, and Miss Aggie Thomas are here on a visit to their parents, Mr. and Mrs. J. Thomas.—Vernon News.

Among the tourists registered at the Hotel Revelstoke on Thursday, were Oleana Stone, New York; Olive Todd, Calgary; Olena Holm Winnipeg and Charlie Holm, Fort William.

A meeting of all committees connected with the Agricultural association will be held in the city hall on Tuesday evening to revise the prize list for the annual fair to be held in September.

Miss Della Sweeney, daughter of Thomas Sweeney, formerly of Revelstoke, was married in Kamloops last week.

Hart Munro accompanied by Provincial Police Constable Rothwell went to Three Valley on Thursday where they recovered Mr. Munro's valuable airdale dog which had been lost.

The Revelstoke Poultry and Pet Stock Association will meet on Monday evening at eight o'clock in the city hall to appoint a committee for the poultry exhibit of the Fall Fair and to arrange matters relating to the winter show to be held at Nakusp. Other business of importance will be taken up.

Owing to the importance of having strawberries and other small fruits, which are now almost over, preserved in uniform style for exhibition at the coast fairs, T. E. L. Taylor and H. N. Coursier were appointted at the meeting of the Agricultural Society on Wednesday evening to interview ladies and ask them to prepare the preserves.

SOCIAL AND PERSONAL

Edited by Mrs. Ralph Lawrence

Those having items for publication in the Mail-Herald social and personal column are requested to call up phone 62.

Mr. A. McRae is spending a few days at St. Leon.

Mrs. Blacklock left for the coast yesterday on a month's visit.

Mr. Oakes of Redcliffe, Alberta, is the new manager of the Selkirk hotel

William Foote went to Halcyon yesterday, to enjoy the benefits of the hot springs for a few days.

Mrs. G. H. Brock of Ninth street, is visiting Mrs. T. Barrett, near the Big Eddy, for a few days.

A party of young people chaperoned by Mrs. Bunnell, left on No. 2 on Friday for Glacier, to attend a dance

Tommy Morris son of Mr. William Morris, is visiting his aunt Mrs. Peace of Monte creek, for the summer

Mrs. A. E. Kincaid and children, left this morning for Arrowhead, where they will spend a few days holiday.

Mrs. W. H. Horrobin gave a small thimble party on Friday afternoon, to a few friends, to meet Mrs. Montgomery. 6

Miss McSween of Prince Edward Island, is visiting her cousins, Mrs. Ferguson, Mrs. Roy McDonald and Mrs. Robert Squarebriggs. She intends leaving in a week's time for the coast cities, on an extended trip.

Mrs. E.H.S. McLean was the hostess of a jolly picnic party on Tuesday last, given for her house guest Mrs. Montgomery. A few friends left in automobiles, and had supper 'across the river, afterwards driving to points of interest.

The picnic at Albert Canyon ended rather disastrously for little Aura Corning. While running out of the way of some ball players, with a bottle of soda water in her hand, she fell, breaking the bottle, and cutting her hand very badly. Mr. Gifford applied first aid and she was taken to the hospital where Dr. Hamilton put in ten stitches.

The Rev. Father McKenzie is at Golden for a few days.

Mr. W. A. Gordon, city clerk, is spending his vacation in Victoria.

Mrs. James Donaldson and son, left on Thursday for Victoria on a weeks' visit.

Mrs. Nicholson and Mrs. Miller left for Victoria on Thursday for a short visit.

Miss Edmonds, milliner for C. B. Hume, left for Vancouver and Seattle yesterday.

Mrs. J. W. Dickie and her sister, Mrs. Kelly, are in Victoria for a month's visit.

Mrs. Jack Hume entertained a few friends on Tuesday afternoon and tea was served on the lawn.

Mr. and Mrs. McGregor and family of Revelstoke, have taken up residence in North Vancouver for six months—Vancouver World.

Ruth Lindmark spent a couple of days at Albert Canyon this week, bringing home with her Lenia Carlson for a short visit.

Gordon Sutherland, superintendent of the Forest Mills company plant at Comaplix, made a flying visit to Revelstoke on Thursday.

Mr. and Mrs. George Moth are home again, having spent a very enjoyable three weeks at Vancouver, Victoria, Portland and Seattle.

Miss McGregor secretary of the Woman's Missionary society, gave a very interesting address at the Presbyterian church on Sunday morning.

The W.C.T.U. presented Bibles to the city police station yesterday. The Bibles were written in four different languages, English, German, Italian, and French.

The Ladies aid of the Methodist church had their regular monthly meeting on Thursday afternoon. At the conclusion of the business, Mrs. Lashly Hall served tea and cake.

Mr. and Mrs. Leonard Howson are visiting Mrs. Robert Howson, awaiting the completion of their new home on McKenzie avenue. Mrs. Ida Maxon is also a guest of Mrs. Howson.

Douglas McCarter and Eric Robbins are home again, after a trip of nearly three months with Christie and Dawson's survey party. Mr. G.S. McCarter met them at Eight mile falls.

Misses Yella J. Lawson and Donna Eulalie Lawson, late of Strathroy, Ont., now of Armstrong, B.C., are the guests of Mr. and Mrs. H. A. Brown at their summer home Buena Vista, on the Shuswap lake.

Mrs. Coulthardt received for the first time since her arrival in town at her home on Sixth street. Her sister Mrs. Grey helped in the serving of tea to her many callers. Mrs. Grey returns to her home in Vancouver on Monday.

Mrs. Charles North and children of Fifth street, who have been spending 18 months in the old country, returned on Tuesday. Mr. North who left Revelstoke in May to accompany them home was a passenger of the boat just ahead of the ill fated Empress of Ireland.

A party consisting of A.J. Collison George Webb, J. H. Wilson, S. B. Koller, and E. F. Sparks, left for a prospecting trip a few days ago, returning yesterday. They found lots of indications of game of all kinds, and away up in the mountain, south of Donald, at a small lake, they pulled out two hundred and sixty fish in two hours.

Edward Hillman of Beaton, is in town renewing old acquaintances. He came up on Friday's train from Arrowhead.

Master Richard Lawrence left on Tuesday for the coast, with his friend Lemuel Briggs, being Mrs. Briggs' guest for the summer.

Mrs. T. W. Bradshaw and family, left on Tuesday to spend the summer at Vancouver. Her mother Mrs. Miller will follow in a few days.

Mrs. Douglas Knox of Three Valley spent a day in town, on her return from Banff, where she has been enjoying the hot springs for a week.

Mrs. S. Riddell of Salmon Arm, returned home on Saturday, having spent two weeks with Mrs. R. Howson of McKenzie avenue.

Empress Theatre

Six Piece Orchestra.
OPEN EVERY NIGHT 7 P.M
Saturday Matinee 2:30 p.m.

PROGRAM

Saturday Matinee 2:30

Targets of Fate: part one: Reliance drama.
Targets of Fate: part two: Reliance drama.
Mutual Weekly, No. 52.
For Her Brother's Sake: Kay-Bee drama.
The Speeders: a screaming Keystone comedy.

MONDAY

The Frame-Up: part one: Broncho drama.
The Frame-Up: part two: Broncho drama.
A Japanese Courtship: Majestic comedy-drama.
A Judge's Son: Broncho drama.
A Crepe Bonnet: Thanhouser comedy.

DRAWING EVERY FRIDAY NIGHT AT 8:30

Tells of Need of Missionary Work

Miss E. G. McGregor, field secretary of the Women's Missionary society of the Presbyterian church gave gave an address in St. John's church last Sunday at the morning service. She told of the need of aggressive missionary work, both at home and abroad, and of what was being accomplished at present. The church was doing a great work among the Indians in Canada, but it was not reasonable to expect the Indians to attain in 30 years what it has taken several hundhred years for the white men to attain. The preaching of the gospel has produced wonderful results in India and the outlook is exceedingly bright. In the first 10 years of missionary effort in these lands the converts were gathered into the church by twos and threes now they are coming by thousands every year. Miss McGregor is an able speaker, and deeply impressed her hearers with her earnestness and the lucidity of her appeal.

Three Hundred Climbers To Attend Alpine Camp

At a meeting of the members of the Victoria Branch of the Alpine club held last week at the residence of the chairman, W.W. Foster, M.P.P., it was announced that about ten members of the local branch would be attending the camp which opens in the Upper Yoho valley on July 21, for three weeks. Mr. Foster reported that he had had a letter from A. O. Wheeler director of the club, who is at present staying at the club house in Banff after a sojourn in the Yoho where he has gone over the ground with some of his assistants, and has found the camp site and the possibilities of the district to the climber to be even better than he had anticipated. About 300 Alpinists from all parts of the Dominion, the United States and Europe are expected to join the camp this summer, which will make the event quite one of the biggest in the history of the club.

L. O. L. CHURCH SERVICE.

L. O. L. No. 1658 will attend service at the Presbyterian church on Sunday evening. Members requested to be at lodge room at 6:30. Visitors welcomed.

J1.11.n.p. J. P. HUME, W. M.

BUSINESS LOCALS

All pupils contemplating entering the High School Commercial Class, are requested to hand in their names to the secretary of the School Board immediately. 4t. J1.15.n.p.

Eighty-five per cent of headaches are the result of eyestrain. If you are affected that way, consult Dr. Taube, eyesight specialist, at Diamond Hall, Revelstoke, on Thursday, July 23rd. J1.18.n.p.

Tenders will be received by the secretary of the Board of School Trustees, up to and including July 15th, for the delivery to the separate schools as directed, of 40 cords of dry Fir or Hemlock. J1.11,n.p.

Get special prices on Rattan chairs and Jap matting at Howson's.

Nice assortment of Sachet powders and toilet waters just in at Macdonald's drug store.

Go to Howson's for your carpet squares, draperies and curtains. It will pay you to look over their large stock.

Smythe's Employment Office, holding Government License, can supply all kinds of help for farmers, railway constractors, logging camps land clearers, sawmills, and odd jobs around the city. Send your applications to Roy Smythe, Revelstoke.

Dr. S.L. Taube, eyesight specialist of Taube Optical company, Vancouver and Calgary, will be at Diamond Hall, Revelstoke, on Thursday, July 23. If there is anything wrong with your eyesight, do not fail to consult him. All work absolutely guaranteed as tested. J1.18.n.p.

Fifty suits, your choice made to order in our own work rooms. July sale price $28 and $30 a suit, regular $38 and $40. Now is your chance to have your suit made to fit you.—Cressman & Co., Limited. J1.29.n.p.

Look! Look!—yes you can if you get those glasses fitted at J. Guy Barber's.

Galt coal is handled exclusively in Revelstoke by the Revelstoke General Agencies, Ltd.

Go to Mr. R. Tapping for your garden plants.

WANTED—Clean cotton rags, 5c. per lb. paid at Mail-Herald Office.

FOR SALE—New four-hole cooking stove with reservoir. Western Green Apply S. Gale, Rokeby Av. t.f.n.p.

FOR RENT— Rooms to rent with board. Near post office, excellent cook, moderate terms. Apply S. Gale, Rokeby avenue. t.f.n.p.

WANTED — At once. Girl for light household work. Apply Box 205. J1.4,t.f. n.p.

FOR SALE—Five roomed house on Lot 14, Block 56, Eighth street. Price reasonable. Water and electric light. Apply H.F.S. Box 69, Prince Rupert, B.C. J1.15 p.

WANTED—Agents for Windsor Oil Fields Limited, an Oil Company with splendid holdings of 1380 acres in the approved oil area. Apply to Windsor Oils Limited, 326-8th Avenue, West, Calgary, Alberta.

FOR SALE—Sanitary Couch, 2 burner oil stove, new perambulator and other articles. Party leaving town. Apply No. 3, McKinnon Block. 1t

TO RENT—Furnished rooms, with board if required; also rooms for light housekeeping. —39, Fourth street, east. J1.11.1t. p.

FOR SALE—Rubber Tired Buggy. — Apply to Bus driver, King Edward Hotel. J1.11.1.t.n.p.

FOR RENT—One furnished house, No. 8, Seventh street; also three nice rooms furnished for light housekeeping. Enquire John Beck. J1.11,2t.n.p.

Holiday Specials

A Clearance of Summer Goods
at the Height of the Season

75 Men's Suits

2- and 3-piece Tweeds Worsteds and Serges. Former Prices up to $26.00 now $19.75

Men's Wash Vests

in every size and pattern. Former prices up to 3.50, now 1.50

Men's White Canvas Shoes

Regular prices 2.75. Now..... 1.75

A Big Special

in Men's and Boys' Straw Hats. We have set aside an assortment of values up to 3.50, your choice of any now at..... 75c

McRae Mercantile Co.

Patent Button Boots FOR LADIES Patent Button Boots

Ladies' Patent black toe button Boots, cloth tops ..... $4.50 to $6
" " plain pointed toe button Boots, cloth tops..... $4.50 to $6
Ladies Patent Embossed Velvet tops button Boots, Cuban heels..... $4.75
Ladies Patent 5th Avenue dark check top button Boots $6
Ladies' Patent button Boots, dull kid tops in variety of lasts $4.50 to $6

ROYAL SHOE STORE HOWSON BLOCK

THE APOLLO THEATRE

TONIGHT

The Love of Tokiwa
A 2-reel Vitagraph Japanese drama.

The Pink Opera Cloak
Selig drama.

Cupid's Lariot
A novel Kalem comedy

Whose Champion Now?
Kleine-Cines farce-comedy

MONDAY

LADY MADCAP'S WAY—Pathe play in two parts and three good comedies.

$10.00 Gold piece given away every Friday night.

ORCHESTRA AT EVERY PERFORMANCE
COMPLETE CHANGE OF PROGRAM DAILY

BEWS' DRUG STORE
Phone Your Orders to No. 28 Prompt Delivery

A. B. C. Seltzer—for a big head or sick stomach...25c, 50c and $1.25

Rexall Liver Salts—a delightful and healthful effervescent, 35c, 60c $1

Eno's Fruit Salt—For hot weather.

Dawn Linen Note Haper, a box 25c
2 boxes for 30c
Stock about exhausted.

Five Big Rexall Talcums at, each 25c

REXALL VIOLET
VIOLET DULCE
ARBUTUS
CARNATION
YUCCA

A Face Chamois given FREE with each Talcum purchase.

BEWS' DRUG STORE
DRUGS AND STATIONARY
The Rexall Store