REVELSTOKE

Chief lumbering, railway, mining, agricultural and navigation centre between Calgary and the Pacific ocean

The Mail-Herald

THE MAIL-HERALD

Published twice weekly — Read by everyone—The recognized advertising medium for the city and district.

Vol. 21—No 64 REVELSTOKE, B.C. WEDNESDAY, SEPTEMBER 2, 1914 $2.50 Per Year

Provincial Library

Hearty Farewell to Revelstoke Volunteers

One of the most striking demonstrations ever seen in Revelstoke, took place at the Canadian Pacific railway station on Sunday when the citizens bade farewell to a contingent of volunteers from the city of Revelstoke who passed through on the midday train from Kamloops on their way to Val Cartier. The station was thronged and the troops were given the heartiest and most enthusiastic send off.

On the grounds of the Revelstoke hotel children from the two public schools and students from the high school were massed. It was an ideal situation for the purpose and the children, the girls in light summer dresses on one side and the boys in a body on the other, presented an effective picture as they saluted the arrival of the train with hearty cheers and the waving of many flags. The high school and the children of the Central school marched to the station headed by the G. Verdi band. The City band was also on the scene and the civic guard, carrying two large Union Jacks and the flags of the allies, those of Japan, Belgium, France and Russia, marched to the station and took up a position behind the children.

The station was thronged and the music of the bands, the singing of patriotic songs, cheering and waving of flags by the children, with the roar of welcome from the crowd on the platform made a scene of animation and enthusiasm which will long be remembered by all who witnessed it.

The Revelstoke volunteers appeared to be in the best of health and spirits. They disembarked from the train and marched in front of the children and gave hearty cheers for Revelstoke. Each man was presented by the Women's Relief society with a case containing socks, darning cotton and other requisites and a box of apples was placed on the car. Many flowers and other gifts were made to the soldiers.

On Monday a similar demonstration occurred when another party of Revelstoke volunteers passed through the city on their way east. They were joined at the station by Frank Allwood, city engineer, J. Y. Young, and E. A. Boyle, who had left for Kamloops on Saturday, had been accepted for service and returned to Revelstoke to settle their affairs before leaving next day for the front. Mr. Young and Mr. Boyle who are telegraph operators will join the field telegraph service and Mr. Allwood will join the artillery corps.

Among those who left on Monday were A. G. Duck, A. Fulton, H. Turner, J. Candy, W. B. Dance, J. Boyle J. Y. Young, F. H. Allwood and E. A. Boyle.

Those who passed through the city on Sunday included, A. W. Armes, John Edgar, C.D. Hamilton, J. Howson, C.F. Reede, A. Spencer, C. Watson, E. Quintin and D. Gray.

UNDERWOOD & UNDERWOOD, N.Y.

PRINCE ALEXANDER OF TECK

Brother of Queen Mary and future Governor General of Canada, now leading British troops in the field

Italian Disappears Suicide is Feared

D. Dominick, an Italian, is believed to have committed suicide on Monday night by drowning in Victor lake near Clanwilliam. He had been working on Nickelson's gang on the double track and has disappeared. His bundle of blankets, suit case and hat were found behind a pile of bridge ties at Clanwilliam near the old trestle bridge.

When he left the work cars on Monday, Albert Anderson the assistant foreman, asked him if he would be back at work and he replied that he would if he did not jump into the river. He was not seen again. He is known to have had $280 on his person.

Provincial Constable Rothwell went to the scene this morning and is arranging to have the lake dragged.

Dominick had been behaving strangely for some days before he disappeared.

DRY WEATHER CAUSES FIRES

Little Damage in Revelstoke District—Blaze at Craigellachie Destroys Timber

The dry weather has caused forest fires to break out in numerous places during the past week but little merchantable timber has been destroyed and the fires in the Dominion belt are causing little anxiety.

On Saturday lightning started a fire on Mount McKinley back of the city which is still burning in a patch of timber where no serious damage can be caused.

On Saturday another fire started on the south wagon road on the ranch of Mr. Goch. It is being fought by the fire ranger and ranchers and is under control.

On Sunday a bush fire started at Boulder, R. Edgar, fire ranger, and a crew of men are fighting the blaze which is now under control.

On the same day another fire occurred at Camp 10 on Cranberry creek in the provincial belt. It is being fought by the provincial fire warden and a gang of men.

Yesterday a fire broke out on the Blackwater river above Donald. T. J. Wadman, chief Dominion fire ranger left at noon yesterday to superintend the fire fighting operations.

The bush fire in the neighborhood of Downie creek is still blazing, but is being gradually suppressed by the provincial fire warden and a crew of fire fighters.

A number of more or less serious fires but not large in size were reported from the vicinity of Arrowhead and the neighboring country to the north of that town. Beaton and Comaplix are the scenes of fires but no damage has been done by any of the blazes as yet.

A report from Craigellachie on Monday says:

Fanned by strong breezes, the forest fire in Eagle River valley is spreading in every direction in spite of the unceasing efforts of fire fighters. At first assuming the form of a crescent with wings two miles apart, and a body of solid flames now appears like a giant octopus with devilish fins thrusting in every direction from a blackened and burned out body. Times innumerable the zone of fire has been surrounded, the trees felled and a broad trail cleared in a vain effort to check its further progress.

The strong gusty breezes carry the sparks and flames over the broadest trail. As everything is intensely dry every attempt to check the advance of the fire proves futile so far. Very little damage has been done to property apart from timber reserves, and although several fire fighters had narrow escapes of being cut off by the flames no lives have been lost.

The fire is now in the bottom of the valley, and is throwing out arms towards Malakwa in the west and Craigellachie in the east, and is slowly approaching the more settled part of the valley. Every available man in the valley is fire fighting under the direction of Fire Warden J. Mizon, but only a heavy rain can successfully check the fire now in the valley bottom. The timber reserves are held by the Columbia River Lumber company, who will be losers by the fire. A dense column of smoke is rising high up on the mountains and near to the thickly wooded plateau of Griffin mountain, which is a government forest reserve.

The big fire between Cascade and Fife has reached large proportions being now seven miles long with 250 men engaged in fighting it. They hope to have it under control shortly

The fire at Seven Mile creek on the Pend d'Oreille river has extended over

(Continued on Page Five)

BRITONS' GREAT INHERITANCE

Civil and Religious Freedom—Principles of Justice and Fair Play

At St. Peter's church last Sunday evening the rector, the Rev. C. A. Procunier, preached on the great conflict of armed forces in the European theatre, choosing as his text Ruth iv.6, "Lest I mar mine own inheritance."

"The true inheritances of the sons and daughters of the British Empire are so great and incalculable that it would be impossible to enumerate them," he said. "First there is the inheritance of the actual and potential wealth of the whole realm. Not only are there entailed estates and gold reserves, but also values represented in the natural resources of field, forest and mines.

"Then there is something more essential than tangible things—the inheritance of honourable tendencies finding expression in faithful fidelity to truth and international treaties. We believe that our word is our bond. Then also related to this is the inheritance of the great principles of fair-play and justice which are household proverbs. And then the inheritance of civil and religious freedom and liberty.

"Brethren," said the speaker, "these inheritaces may be marred. First, by disloyalty to the State. What duties devolve upon us? England, as old, still 'Expects every man to do his duty.' Men have been called to the colours, and unless the response be free and full the inheritance may and will be marred.

"And second, by disloyalty to religious truth and revelation. No nation can maintain its high standard of moral character and keep its true inheritance if there be neglect of the Bible. This is God's Word. Men ought to read and regard its Holy teaching and precepts. One must make it one's duty to read not only, but also to keep its sayings. The naval and military missions are helping, and gave to each sailor and soldier pocket Bibles bearing this inscription, written by Lord Roberts: Fighting Bobs: 'I ask you to put your trust in God. He will watch over you and strengthen you. You will find in this little book guidance when you are in health, comfort when you are in sickness, and strength when you are in adversity.'

"Again, if there be neglect of prayer We must pray. We who cannot fight can pray, and if we as a Christian nation cease our fervent prayers and supplications our Empire will crumble into dust and ashes. Without prayer, treaties and diplomats, leaders and statesmen will fail and fall. In the words of the immortal Richelieu:

"'There's One above
"'Doth sway the harmonious mysteries of the world
"'Better than a prime minister.
"'But this One rules only for those nations who pray.'

"And again if we neglect to be Christians. It does not matter how great may be the sweep and sway of mind and Dominions, we shall mar our inheritance if we be not Christians."

LAST GAME OF SEASON

Percentage of Gate for Relief Society—Band in Attendance

The baseball game on Labor day, Monday, Sept. 7, between Kamloops and Revelstoke should be a great attraction as it is the last game of the season and the only sport to be held on Labor day. The boys are all in good shape and a fast game is expected. A percentage of the gate receipts will be given to the Relief Society the ladies of which will have charge of the game. The band will also be in attendance.

Volunteer Falls From Train: is Killed

William L. Reid, one of the company of volunteers from Grand Forks with the Kootenay,Boundary contingent on its way to Valcartier to embark with Canada's first war contingent met his death near Creston. It appears that Mr. Reid had fallen from the eastbound train on which he was travelling although no one saw the occurrence, and that the westbound express ran over him when lying with his head on the rail.

The late William L. Reid has lived in Kootenay and Boundary 16 years and leaves three brothers and four sisters. They are Mrs. Nicholas Flood Davin of Regina, Mrs. Clement Alexander of Moose Jaw, Mrs. George MacAffel of Vancouver, Mrs. R. Campbell of Grand Fosks, Ira Reid and Weldon Reid of New Westminster and Graham Reid of Moose Jaw. The body was taken to Grand Forks for burial on Monday.

The late Mr. Reid was well known in both Kitchener and Moyie and is said to have opened the first general store in the later town shortly after his arrival in the district.

Okatoks Review:—The Review regrests to announce the death of Bert A. Kirk, of Black Diamond, who passed away at Okotoks on Monday morning. The cause of death was weakness of the heart and Mr. Kirk had been in poor health for some time though still able to be around.

His mother who lives in British Columbia arrived in town on Tuesday and took the body to Salmon Arm, and from there to Canoe, B.C., where the interment will take place.

MANY JOIN HOME GUARD

Good Scores Made at Rifle Range—Drills are Held Twice Weekly

Forty-eight members have been sworn in for the Home Guard and of these three Messrs. Allwood, Boyle and Young have already left for the war.

Compulsory drill is held by the guard every Tuesday and Thursday evening and on Sunday a shooting practice at 200 yards was held at the rifle range, some good scores being made

The young men of the city highly appreciate the opportunity for drill which the guard affords and recruiting is still proceeding briskly. The scores at the range on Sunday were as follows, 35 being the possible:

Marshall 19, Mulholland 21, Taylor 26, McVity 20, Shuttlewood 14, Bertelson 17, Wallace 29, Mortimer 27, Hadow 18, Corley 18, Holmes 6, Parker 19, Hack 14, Grey 20, Abbott 14, Brock 12, Sergt. Gibbert 20, Pte. Harbey 29, Corp. Corbett 24, Pte. Horsfell 11,

The last four are members of the guard at the Columbia bridge.

Winners of Shield in Public Schools

The following is the attendance at the public schools for the month of August:

	Enl.	Pct.	Pres. every Session
Central—			
Div. I	30	96.93	24
Div. II	38	95.71	31
Div. III	39	97.95	32
Div. IV	40	98.12	34
Div. V	39	98.92	38
Div. VI	36	96.63	32
Div. VII	22	94.80	16
Totals	244	97.00	207
Selkirk—			
Div. I	24	96.86	19
Div. II	38	96.92	29
Div. III	39	97.74	30
Div. IV	42	96.99	31
Div. V	37	95.55	27
Div. VI	41	99.38	37
Div. VII	41	97.85	37
Div. VIII	43	99.31	37
Totals	305	97.57	247

Division V of Central School wins the shield for the month with a percentage of 98.92 in regularity and punctuality. Division VI of Selkirk wins the shield with a percentage of 99.38.

Centre of Battle Line Holding Like Bulldog

Paris, Sept. 2.—Our line is holding like a bull dog in the center, said the Minister of War, M. Millerand, today as he left his office after a conference with General Gallien, military governor of Paris. He refused to make any further comments on the situation but showed no trace of anxiety.

FRENCH TROOPS RETIRE

London, Sept. 2.—The whole world is awaiting definite news from the battle line, the French war office contents itself with the simple statement that as a result of the turning movement of the German army, and in order not to accept battle under unfavorable conditions, the French troops have again retired.

From the British capital no word is forthcoming regarding what are considered as the most momentous operations of the war.

While Berlin claims a German victory over the Russians in east Prussia and the capture of 70,000 men the Russians claim an important victory over the Austrians on the Galician frontier with 30,000 prisoners.

Another German aeroplane has been dropping bombs into Paris and according to the French official statement the American ambassador has organized a committee and has sent a protest against this method of warfare to the government at Washington.

The Belgian special commission on its way to the United States to protest against alleged German atrocities has been received by King George and has presented to him an address setting forth some of the happenings in Belgium during the present campaign and has warmly thanked Great Britain for its intervention.

NAVAL ENGAGEMENT EXPECTED

Honolulu, Sept. 2.—The German steamer Nuernberg will leave port this evening cleared for action to meet the Australian warships Australia and Warrego. The two men of war today accompanied the British collier Strathdale to the three mile limit here and are reported waiting outside. Capt. Scheenburg of the Nuernberg said today that the Nuenberg would not surrender and that he expected the ship to be the coffin for himself and his crew.

CENSORSHIP IN CANADA.

Ottawa, Sept 2.—The government has issued an official statement calling the attention of the press to the necessity for preserving secrecy at present as to the sailing of vessels from Canadian waters or as to the movements of Canadian troops. A strong intimation has been received from the Imperial authorities as to the importance of silence in these particular cases. The government adds that if the press fail to comply with this official request prompt and effective means will be taken to enforce the observance.

BRITONS EXPELLED

London, Sept. 2.—A German aeroplane flew over Ostend according to the Reuter correspondent at that city The despatch adds that there has been a considerable movement of troops in Brussels, 80,000 being due to arrive there. The German governor of Brussels has ordered the expulsion of all British subjects within 24 hours.

The correspondent at Antwerp of an Amsterdam newspaper says that a French biplane appeared over Brussels on Saturday and in a hail of German bullets twice encircled the town dropping hundreds of pamphlets containing the message "Take courage, deliverance soon."

The aviator then made off after giving the spectators a daring performance of looping the loop. The Germans have ordered a Brussels firm to make a German flag which they say they intend to hoist over the Eiffel tower in Paris.

INSURRECTION WILL FOLLOW

London, Sept. 2.—A despatch from Bucharest which reached the Central news agency at London by the way of Rome, says the Roumanian general staff considers that the battle on the Austro-Rissian frontier will be followed by a general insurrection and that therefore whatever may be the sacrifice the Austrians will not fall back. They are now making a strong effort.

Revelstoke Resident Dies at Willow River

News was received in the city yesterday of the death at Willow River, 29 miles from Fort George, of J. D. Kennedy, whose home is on First street. The telegram gave no information as to the cause of death, which occurred on Sunday. Mr. Kennedy had been building a mill at Willow River. He leaves a widow and three children, Cyril Kennedy, Mrs. J. A. Woodland and Mrs. H. A. Webster. Mr. Woodland left last night for Willow river.

Wins Gold Watch Set With Diamonds

Mrs. J. H. Keith won the prize in the Sugar Bowl drawing contest, which was closed on Monday night. Instead of taking the trip to Vancouver she took a gold watch set with diamonds.

FIELD MARSHAL SIR JOHN FRENCH
In charge of England's troops in the field.

SUMMER GOODS

CAMPERS' SUPPLIES—Tents, Stoves, etc.
LAWN GOODS—Hose, Reels, Mowers.
PORCH REQUISITES—Hammocks, Netting.
DINING ROOM COMFORTS—Electric Fans.
HOUSE NEEDS—Screen Doors and Windows.
YOUR CHILD'S HEALTH—Tennis Goods.
PASTIME WANTS—Fishing Supplies, Rifles, etc.
KITCHEN NECESSARIES—Refrigerators, Freezers.
DRIVING COMFORTS—Lap Robes and Dusters.

All to be had at

Lawrence Hardware Co., Ltd.
Plumbing Tinsmithing Electric Supplies

The World's Greatest Invention
The New Edison Phonograph

No Needle Required - - Diamond Point
Disc Records - - - Non-breakable
No Horn - - - All Cabinet Style

COME IN AND LET US DEMONSTRATE THIS NEW MACHINE TO YOU

Howson & Co. :: Sole Local Agency

Stop Paying Rent! !

What rent you pay annually will buy the building material, in the lower grades, for a good-sized house. Call and see our stock of lumber in number two and three grades'

Globe Lumber Company, Limited.

SAM McMAHON
General Blacksmith
Light and heavy Wagons, light and heavy Sleighs, Buggies, Cutters, Plows, Harrows Farm Implements. Wagons made and repaired
Agent for John Deere and Company and International Harvester Co. Farm Implements
HORSE SHOEING A SPECIALTY REVELSTOKE, B.C.

Shoes Below Cost!!
Last of our $3,000 Stock must be sold out at once
Men's Fine Shoes Men's Heavy Shoes
Men's Med. Heavy Shoes
ORDER A PAIR TODAY
John McIntyre & Son
First Street. Telephone No. 93
Agents for Consumers' Tailoring Company, Toronto.

Advertisements IN THE MAIL-HERALD BRING RESULTS

What is Doing in the Province

Already Fernie citizens have paid up $4,000 of 1914 taxes.

The Michel coke ovens have closed down for an indefinite time.

Four marriage licenses were issued at Fernie for week ending Aug. 20.

All the sawmills in the Naynes and Waldo districts are still in operation

Blairmore had the heaviest rainstorm of the year Monday of last week.

Nelson looks for an attendance of some 90 pupils at the high school this term.

The government agent at Rossland has received notice to refuse to issue gun licenses to either Germans or Austrians.

Ten million feet of cut timber was destroyed in the recent forest fires at Bull river.

J. McCullough of Greenwood, is making a motor cycle trip tour of Spokane and Vancouver.

A large number of foreigners leave Blairmore by every train for the east

Rossland Miner:—The Sisters' hospital would like to have somebody give them a good watch dog.

In British Columbia last year bounties were paid on 58 golden eagles, 232 cougars, 277 wolves, and 1618 coyotes.

Lardo quary has closed. The marble the company was getting out was the best so far encountered.

Greenwood water supply is not good and the citizens are compelled to boil all water used for drinking.

Every incoming train into Kaslo brings down men from the mines up the lines who have been laid off.

The first carload shipment of this season's apples from the valley left Grand Forks on Thursday for Alberta

The independent company of Grand Forks sharpshooters is holding itself in readiness to entrain at a moments notice.

The diamond drill on the coal mine at Midway, B.C., has drilled through two seams of coal, both about nine feet in width.

In Kootenay, the Bluebell Rambler, Standard and other mines are temporarily closed down until the smelter can handle their ore.

What are reliably stated to have been a couple of silver-tip bears were sighted a few days ago by a Phoenix resident a few miles from town.

Considerable complaint is made at Kaslo of the ravages of the cut worm in local gardens. The pest eats up all kinds of green stuff.

At Cranbrook the manual training school will not be opened until the return of Principal Webb, who is delayed in England on account of the war.

Several of Kaslo's hitherto unused shacks around town are being made use of by the miners who are out of employment as a result of the shut down.

A particularly wet season has been experienced in the northern section of the province and there has been little damage in that portion of the province from forest fires.

The boxing contest between Chas. Lucca and Young Maxwell, which was booked for Fernie last Tuesday night failed to come off owing to the small box receipts.

R. G. McConnel has been appointed acting deputy minister of mines to temporarily at least fill the vacancy made through the resignation of R. W. Brock.

Bears are reported to be quite numerous in the vicinity of Kaslo. Embret Myrvang of Mirror lake was attacked near A. Leet's ranch by one ugly brute which he killed with a pick axe.

At a meeting of Nelson trades and labor council a committee was appointed to interview the city council in regard to looking after the unemployed and to go into the question of the high price of foodstuffs.

The boxing bout at Rossland between Farrell and Maxwell, scheduled for Thursday night did not come off owing to the gate being too small. Farrell wanted to go on for 10 rounds but Maxwell would not.

D.P. Kane of Kaslo, has a tree in his orchard which produces a pitless plum. The plums are small and contain a small seed encased in a light husk. They are said to be excellent for preserving purposes.

The Star theatre at Greenwood has been closed.

Horse thieves are active in the country around Midway.

One hundred and ninety-one indoor patients were treated at Golden hospital last year.

The Frank Lime company has ceased operations indefinitely.

The post office building in Greenwood will be finished next month.

Nelson schools will refuse admittance to pupils under six years of age

Blairmore will celebrate Labor day with a picnic and sports.

Two fishermen were fined in the Greenwood police court last Friday for catching undersized fish.

At Greenwood owing to the extreme dry weather it has been found necessary to employ a night watchman.

Canadian Pacific railway policemen are guarding the bridge at Wardner, and trespassing is forbidden.

The mines of British Columbia have distributed in dividends $1,252,131.16 so far this year.

The Presbyterian summer school at Elko was a decided success. It will be repeated in 1915.

Fifty special refrigerator cars have been ordered to carry fish east from Prince Rupert.

Twenty-four new mining claims have been recorded in Nelson mining district during the past week.

The normal training and domestic science branches of the Nelson public school course have been discontinued for the fall term, at least.

Grand Forks ratepayers are paying their 1914 taxes in large number to take advantage of the 10 per cent rebate.

One of the Italians offering for enlistment at Fernie, but who was refused, offered $100 to be allowed to enlist.

The sale of gun licenses in British Columbia last year brought the government $99,225. The fines for breeches of the game act amounted to over $4,000.

Fernie police magistrate had nine cases last week: four drunks, two vags and three breakers of the cow bylaw.

In the month of May the British Columbia Copper company smelter at Greenwood produced 528,458 pounds of copper, 2111 ounces of gold and 9337 ounces of silver.

One man was killed in the coal mines of British Columbia during the last three months. Eight men were killed during the first six months of this year.

Our Roughing

is meeting with big success. Our customers are satisfied. Just what they have been wanting. Everything returned already to iron, flat pieces all ironed.

Give us a trial and be convinced

Only 35c a dozen.

REVELSTOKE STEAM LAUNDRY
Phone 342

A Real Lever Simulation
GOLD WATCH FREE.

A straightforward generous offer from an established firm. We are giving away Watches to thousands of people all over the world as a bona advertisement. Now is your chance to obtain one. Write now, enclosing 25 cents for one of our fashionable Ladies' Long Guards, or Gents' Albert, neat earrings paid to wear with the watch, which will be sent Free (these articles are guaranteed five years), should you take advantage of our marvellous offer. We expect you to tell your friends about us and show them the beautiful watch. Don't think this offer too good to be true, but send 25 cents to-day and gain a Free Watch. You will be amazed. WILLIAMS & LLOYD, Wholesale Jewellers (Dept.147), 80, Cornwallis Road, London, N., England.

SHILOH CURES COUGHS & COLDS

Shot Guns Single and Double Barrel
Rifles! Rifles!

Ammunition, Fishing Tackle and all Sporting Goods .

BARGAINS on Garden Hose, Lawn Mowers, Garden Tools, Screen Doors, Windows and other Summer Goods

Sherwin Williams Paints, Varnishes, etc.
McLary's Malleable and Cast Ranges and Furnaces
Crockery and Glassware
Groceries, Fruit and Vegetables

BOURNE BROS., LIMITED
GROCERS AND HARDWARE DEALERS
First St, Revelstoke. Telephone No. 22

SAM NEEDHAM CONTRACTOR & BUILDER
Small Jobs a Specialty Free Estimates Given
PHONE 208 P.O. BOX 303 REVELSTOKE, B.C.

A. Douglas Tourner Photographer
For Good Portraits Have a Sitting at Once
Films Developed and Printed
First Street - - - Next to Union Hotel

Have You a Friend——

or acquaintance out-of-town who would like to read all that happens in and around Revelstoke from Sunday morning to Saturday night? You get tired of writing—everybody does—let us tell the news in the most interesting way it can be told, graphically, fully, and truthfully.

Here is Our Offer——

Fill in the attached coupon, enclose $1 only, and we will send Revelstoke's best newspaper to any address in Canada or Great Britain for SIX FULL MONTHS. Take advantage of this exceptionally good offer today. It may be withdrawn at any time. If you wish to boost Revelstoke here is the easiest, cheapest, and most effective way.

COUPON

To The Mail-Herald, Revelstoke

Sirs: Kindly send The Mail-Herald for six months to the following address

.....

.....

for which I enclose the sum of $1.

Yours Truly,

.....

IN HEART OF CITY
HOTEL SAVOY
SEATTLE
"Twelve Stories of Solid Comfort"
In the centre of things—theatres and stores on both sides. Building absolutely fireproof—concrete, steel and marble.
EUROPEAN PLAN—$1 per day up
With Baths—$2 per day up

ERLAND G. HADOW
B. C. Land Surveyor
Office, Room 1, Lawrence Hardware Block
REVELSTOKE, B.C. J.31p

H. W. EDWARDS.
Taxidermist.
Bear Rugs Mounted. Furs cleaned and Dressed.
85 Second Street, Revelstoke, B.C.

KOOTENAY LODGE, No. 15 A.F. and A. M.
Regular Meetings are held in New Masonic Hall on the Fourth Monday in each month at 8 p.m. Visiting brethren are cordially welcome.
WALTER BEWS, W. M.
ROBT. GORDON, Secretary.

C. W. O. W.
Mountain View Camp No. 229
Meets Second and Fourth Monday in each month in Selkirk Hall. Visiting Woodmen are cordially invited to attend.
JAMES McINTYRE, C.C.
H. W. EDWARDS, Clerk.

COURT MT. BEGBIE NO. 3461 OF I. O. F.
Meets in St. Francis Lodge Room every Second and Fourth Monday in month. Visiting brethren are cordially welcomed.
H. V. MORGAN, C. R.
G.W. CARTWRIGHT, Rec.-Sec.

SELKIRK LODGE No. 12 I. O. O. F.
Meets every Thursday evening in Selkirk Hall at 8 o'clock. Visiting brethren cordially invited.
A. G. DUCK, N. G.
JAMES MATHIE, Secretary.

GOLD RANGE LODGE, No 26 KNIGHTS OF PYTHIAS
Meets every Wednesday evening at 8k., in Selkirk Hall. Visiting brothers cordially invited.
H. KEMPSTER, C. C.

Revelstoke Lodge No. 1085
LOYAL ORDER OF MOOSE
Meets every second and Fourth Tuesday in the Selkirk Hall. Visiting Brethren are cordially invited.
Dr. McLEAN, Dic. H.L. HAUG, Sec.

JOHN LEE
LADIES' TAILOR
—Dealer in—
SILK GOODS and FANCY THINGS.
(Prettiest Designs)
DRESSMAKING: Fit Gnaranteed
JOHN LEE
Front Street Lower Town

Lumbermen
It will pay you to make a call at
F. B. WELLS,
Fur Buyer and Exporter
Old Town, - Revelstoke, B. C
before buying your outfit of working clothes for the bush. I make a specialty of Logging Shoes, Pants, Sox, Shirts Blankets and everything required in your business.

J.P. SUTHERLAND
Transfer Draying
Handling Pianos a Specialty
Phone 42 - Night Phone85

It is not a mark of breeding to write visiting cards . . . .
Let the Mail-Herald put you right. The price will not wreck your exchequer. We print in the best style

Is it Possible to Pitch Curved Ball

Can a man pitch a ball which will curve in the air as he wills? Nine hundred and ninety-nine men out of a thousand will answer this question in the affirmative, and of these a goodly proportion will aver that they have seen it done over and over again. There are some people who offer what they thibk are scientific explanations of the curve, They say it is due to a partial vacuum created by the revolving of the ball. But a writer, who has nearly a page to himself in The Scientific American, says that the alleged curves act exactly contrary to what they would, if this theory were correct. He says a cricket ball, bowled with a spin, will have its direction altered when it comes in contact with the ground. A billiard ball, properly struck will curve in any desired direction because of friction with the table. A curve can be given to a tennis ball, because af its rough surface, and the peculiar nature of the racket. A golf ball may be driven with such force as to make it curve, especially if a wind is blowing But he says it has not yet been proved that a pitcher in baseball can make a ball curve in the air. To make atmospheric resistance cause a curve, the ball would, he thinks, have to be driven with gigantic force, such as no man could possibly employ. He admits that thousands of people will assert that they have seen a curve pitched, and, while he does not say they have not, he declines to accept such statements as proof of anything for the reason that it is only by the remotest chance that a person can get in a position to see whether or not a ball has curved. He looks upon curvature in the air, if possible, as a matter of great scientific value, and suggests that an arrangement of screens be set up where pitchers and others can demonstrate if such curvatures can be made at will.

In his own tests he thinks he has shown that curves cannot be pitched, at least with any certainty whatever. What appear to be curves are simply optical illusions. He suspended a baseball from a rigid wire, so that it could be drawn with great speed from one end of the wire to the other. When he looked in the plane of the trajectory, the ball seemed to come straight, as it must have come; but when he viewed it from other points, he saw its motion presented the appearance of a curve. This shows that a ball may appear to curve, when, in point of fact, it is going straight. He experimented with a series of screens and a famous pitcher could only get a ball to curve around the centre one to the same side of the further stake as the pitcher stood at the first stake after trying eleven times; but he is not satisfied that this proved anything more than that it was done. He does not think it proved that it could be done over again.

COLUMBIA VALLEY.

T.J. Wadman of Revelstoke, Dominion lands agent; T.H. Dunn, Dominion reclamation engineer; B.L. Swan Dominion government hydraulic engineer, and Mr. Mitchell, engineer for the McKay Reclamation company are inspecting the territory between Golden and Spillimachine, where it is proposed to drain 60,000 acres of land. The work will be undertaken by the reclamation company, who intend to dredge the channel of the river and use the material to dyke the banks to prevent further overflow Mr. Wadman is inspecting the homesteads that are submerged on behalf of the lands department of the department of the interior.—Golden Star.

Causes Much Disease
Advice about Stomach Troubles and how to relieve them.

Don't neglect indigestion, for it may lead to all sorts of ills and complications. An eminent physician once said that ninety-five per cent of all ills have their origin in a disordered stomach.

Our experience with Rexall Dyspepsia Tablets leads us to believe them to be one of the most dependable remedies known for indigestion and chronic dyspepsia. Their ingredients are soothing to the inflamed membranes of the stomach. Rich in Pepsin and Bismuth, two of the greatest digestive aids known to medicine, the relief they afford is very prompt. Used persistently and regularly for a short time, they tend to relieve pains caused by stomach disorders.

Rexall Dyspepsia Tablets help insure healthy appetite, aid digestion, and promote nutrition. As evidence of our faith in them, we ask you to try them at our risk. If they do not give entire satisfaction, we will return the money you paid us without question or formality. Three sizes, 25 cents, 50 cents, and $1.00.

You can buy Rexall Dyspepsia Tablets in this community only at our store:
WALTER BEWS.
Revelstoke British Columbia
The Rexall Store
There is a Rexall Store in nearly every town and city in the United States, Canada and Great Britain. There is a different Rexall Remedy for nearly every ordinary human ill—each especially designed for the particular ill for which it is recommended.
The Rexall Stores are America's Greatest Drug Stores

TAX SALE

Corporation of the City of Revelstoke

NOTICE is hereby given that I will sell by public auction the land or improvements or real property in the Municipality of the City of Revelstoke, B. C., given in the schedule hereunder, for delinquent taxes and subsequent taxes, on Monday the 14th day of September, 1914, at the hour of 12 o'clock noon, in the City Hall, Revelstoke, B.C.,, unless the arrears of taxes, interest and costs are sooner paid:

Assessed Owner	Description Lot	Block	Ward	Plan	Taxes to Dec. 31, 1913, and Interest to Date of Sale	Costs and Expenses	Total
Beazley, Mrs. M.E.	20	22	1	636A	114.44	7.04	121.48
Nam Sing	6	27	1	636A	82.41	5.63	88.04
McLeod, John	9	27	1	636A	98.57	6.34	104.91
McLeod, John	10	27	1	636A	49.99	4.21	54.20
Lewis, F. B.	15	28	1	636A	46.47	4.04	50.51
Lewis, F. B.	16	28	1	636A	111.23	6.88	118.11
Coughlin, Mrs. H.E.	1	39	1	636B	67.30	4.87	72.17
Coughlin, Mrs. H.E.	2	39	1	636B	139.88	7.94	147.82
Osborne, Mrs. W.E.	2	42	1	636D	68.46	5.11	73.57
Stacey, Mrs. K.	2	44	1	636B	90.33	5.78	96.11
Sirrianni, Pete	5	101	1	636E	48.67	4.20	52.87
Twanzuk, Majk	4	104	1	636E	8.37	2.38	10.75
D'Arcangelo, C. & F.	1	107	1	636E	53.71	4.45	58.16
D'Arcangelo, F.	2	107	1	636E	42.01	3.94	45.95
Wilkes, C. J.	12	2	2	636E	158.54	8.98	167.52
McMahon, Sam	1	4	2	636	165.76	9.28	175.04
McMahon, Sam	2	4	2	636	100.34	6.40	106.74
Smith, Robert	8	4	2	636	104.36	6.58	110.94
Turnross, Chas	11	11	2	636	19.56	2.89	22.45
Turnross, Chas.	12	11	2	636	23.18	3.06	26.24
Hansen, Mrs. C. E. (E 77-20)	24	16	2	636	136.80	8.22	145.02
Ross, Mrs. Jane	24	17	2	636A	47.62	4.10	51.72
Ross, Mrs. Jane	25	17	2	636A	71.88	5.16	77.04
Interior Pubg. Co	14	25	2	636C	202.18	10.87	213.05
Barraclough, E.	2	99	2	636	153.04	8.57	161.61
Barraclough, E.	3	99	2	636	116.96	7.36	124.32
				Govt. plan			
Brown, Wm.	1	2	3	by Deville	96.90	6.30	103.20
Brown, Wm.	2	2	3	"	104.50	6.50	111.00
Wah Chung	7	3	3	"	213.10	11.05	224.15
Caley, Robert	14	5	3	"	34.90	3.55	38.45
Caley, Robert	15	5	3	"	35.00	3.56	38.56
Caley, Mrs. John	16	5	3	"	106.95	6.70	113.65
Caley, Mrs. John	17	5	3	"	42.31	3.90	46.21
Caley, Mrs. John	18	5	3	"	42.32	3.90	46.22
Doll, L. H.	3	7	3	"	43.07	3.95	47.02
Johnson, August, estate	7	7	3	"	32.34	3.45	35.79
Johnson, August, estate	8	7	3	"	40.04	3.85	43.89
Johnson, August, estate	9	7	3	"	30.00	3.35	33.35
Peterson, P. A.	1	7	3	636	32.74	3.50	36.24
				Govt. Plan			
Wah Chung	4	8	3	by Deville	102.79	4.95	107.74
Perrin, Mrs. Jules	7	8	3	"	44.29	3.90	48.19
Perrin, Mrs. Jules	8	8	3	"	72.86	5.20	78.06
Roussell, Thomas	14	8	3	"	42.61	3.95	46.56
Field, Chas. M.	6	9	3	"	36.89	3.60	40.49
Field, Chas. M.	7	9	3	"	32.64	3.45	36.09
Jamieson, Addie Mrs.	1	10	3	"	88.47	5.90	94.37
Jamieson, Addie Mrs.	2	10	3	"	32.64	3.45	36.09
Wah Chung	6	10	3	"	70.79	5.00	75.79
Wah Chung	7	10	3	"	44.57	3.90	48.47
Wah Chung	8	10	3	"	109.79	6.70	116.49
Wah Chung	9	10	3	"	209.17	10.85	220.02
Turnross, Chas.	1	11	3	"	135.48	11.20	146.68
Wah Chung Bing	6	11	3	"	72.05	5.05	77.10
Wah Chung Bing	7	11	3	"	68.23	4.90	73.13
Wah Chung Bing	8	11	3	"	42.06	3.80	45.86
Stone, J.A. Lawson, B.A.	1	12	3	"	74.68	5.10	79.78
Elson, Mrs. Wm.	6	14	3	"	56.39	4.50	60.89
Lewis, F. B.	5	16	3	"	65.71	4.90	70.61
Morgan, Joseph	9	18	3	"	42.30	3.85	46.15
Edwards, N. T.	7	19	3	"	66.51	5.05	71.56
Edwards, Mrs. Addie	8	19	3	"	29.77	3.30	33.07
McMahon, Mrs. H.	3	41	3	"	126.17	7.55	133.72
McMahon, Sam	4	41	3	"	61.38	4.70	66.08
Anderson, John Estate.	8	41	3	"	42.20	3.95	46.15
Gibbons, Rand	2	44	3	"	65.39	4.88	70.27
Gibbons, Rand	3	44	3	"	166.71	9.33	176.04
Johnson, Arthur	1	48	3	"	67.61	4.98	72.59
Johnson, Arthur	2	48	3	"	62.46	4.75	67.21
Johnson, Mrs. Arthur	3	48	3	"	61.69	4.75	66.44
Johnson, Mrs. Arthur	4	48	3	"	163.76	9.19	172.95
Johnson, Mrs. Arthur	5	48	3	"	62.47	4.75	67.22
Johnson, Mrs. Arthur	6	48	3	"	67.61	4.98	72.59
Bradley, Mrs. Mae	1	49	3	"	91.88	5.91	97.79
Bradley, Mrs. Mae	2	49	3	"	273.48	13.77	287.25
Bradley, Mrs. Mae	3	49	3	"	86.89	5.79	92.68
Bradley, Mrs. Mae	4	49	3	"	86.89	5.79	92.68
Bradley, E. A.	12	49	3	"	74.37	5.21	79.58
Lund, M.W., Agent	7	55	3	"	55.93	4.55	60.48
Lund, M.W., Agent	8	55	3	"	55.93	4.55	60.48
Lund, M.W., Agent	9	55	3	"	55.93	4.55	60.48
Lund, M.W., Agent	10	55	3	"	59.60	4.77	64.37
Devine, J. J.	7	56	3	"	50.56	4.31	54.87
Devine, J. J.	8	56	3	"	53.08	4.44	57.52

Dated this Fourth Day of August, 1914.

W. A. GORDON, Collector.

TO FUR SHIPPERS
FREE
The most accurate, reliable and only Market Report and Price List of its kind published
"The Shubert Shipper"
Mailed Absolutely Free to Fur Shippers—Send "Shubert" your name on a postal today
You want this valuable publication—it is worth hundreds of dollars to you, issued at every change of the Fur Market, giving you an accurate and reliable report of what is doing in all the Markets of the World in American Raw Furs.
Write for it—now—it's free
A. B. SHUBERT, Inc., 25-27 WEST AUSTIN AVENUE DEPT. 527 CHICAGO, U. S. A.

Shot Guns Rifles
Now is the time to purchase your Guns and Ammunition for the fall shooting. We carry the best stock in the city, and every article that goes out of our store in this line is absolutely guaranteed by us.
SHOT GUNS—single barrel from $7.50 to $9.00, double barrel from $12.00 to $40.00
RIFLES—Winchester, Remington, and Ross from $15 to $30
AMMUNITION—No. 12 U.M.C., and Western. Recognised as the best Shells made
HUNTING KNIVES, COATS, BELTS, &c., &c.
Cartridges Sporting Goods
Revelstoke Hardware Co., Ltd.
Agents for GURNEY'S CHANCELLOR Ranges.

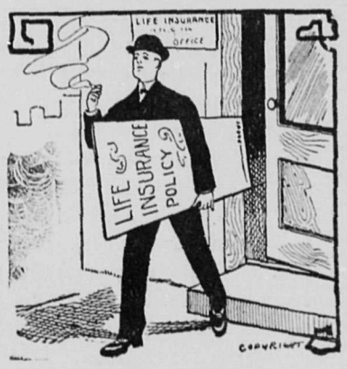

GOOD POLICY
It's good policy to think of the future. It's still better policy to provide against the misfortunes it may have in store for you. The surest way of protecting yourself and family is a
LIFE INSURANCE POLICY
with a reliable company. The high financial standing and long business career of the Kootenay Agencies makes it absolutely trustworthy. Your time may be near at hand. Don't delay. Take out a policy now.
KOOTENAY AGENCIES, Ltd.
A. E. KINCAID, Manager.

CITY TRANSFER CO.
Baggage Transferred
Distributing Agents and Storage
GENERAL DRAYING
Furniture and Piano-moving a Speciality
Phone 46—276. Night Phone 346
SWITZER BROS.
J. H. CURTIS

E. G. Burridge & Son
Plumbers and Tinsmiths
We specialize in
Metallic Ceilings, Corrugated Roofing, Furnace Work and up-to-date Plumbing Work
Work Shop—Connaught Ave.
REVELSTOKE - - B.C.

All changes of advertisements must positively be handed into this office by Monday evening in order that the change shall appear in Wednesday's issue, and any changes intended for Saturday's issue must be handed in not later than Thursday evening of each week.

Advertising Pays
IF—you advertise in the Mail-Herald

ASK
G. W. Bell, Ltd.
TO SHOW YOU A COPY OF THE
$10.000.00 ROBIN HOOD COOK BOOK
THIS BOOK CAN BE SECURED WITH COUPONS FOUND IN EVERY BAG OF
ROBIN HOOD FLOUR
AND
ROBIN HOOD ROLLED OATS

SYNOPSIS OF COAL MINING REGULATIONS.

Coal mining rights of the Dominion in Manitoba, Saskatchewan and Alberta, the Yukon Territory, the North-west Territories and in a portion of the Province of British Columbia, may be issued for a term of twenty-one years at an annual rental of $1 an acre. Not more than 2,560 acres will be leased to one applicant.

Application for lease must be made by the applicant in person to the Agent or Sub-Agent of the district in which the rights applied for are situated.

The lease will include the coal mining rights only, but the lessee may be permitted to purchase whatever available surface rights may be considered necessary for the working of the mine at the rate of $10.00 an acre.

In surveyed territory the land must be described by sections, or legal sub-divisions of sections, and in unsurveyed territory the tract applied for shall be staked out by the applicant himself.

Each application must be accompanied by a fee of $5 which will be refunded if the rights applied for are not available, but not otherwise. A royalty shall be paid on the merchantable output of the mine at the rate of five cents per ton.

The person operating the mine shall furnish the Agent with sworn returns accounting for the full quantity of merchantable coal mined and pay the royalty thereon If the coal mining rights are not being operated, such returns should be furnished at least once a year.

For full information application should be made to the Secretary of the Department of the Interior, Ottawa, or to the Agent or Sub-Agent of Dominion Lands.

W. W. CORY.

The Mail-Herald

PUBLISHED WEDNESDAY AND SATURDAY AT REVELSTOKE, B. C

ADVERTISING RATES

Local Reading Notices and Business Locals 10 cents per line each insertion Minimum local ad charges 25 cents.

Display advertisements 25 cents per inch each insertion, single column.

Legal advertising of any form, also Government and Municipal Notices 12 cents per line first insertion and 8 cents per line subsequent insertions, allowing 10 lines to the inch.

Applications for Liquor Licenses $5.

Applications for Transfer of Liquor Licenses $7.50.

Oil prospecting notices $7.50.

Land Purchase Notices, $7.

Water Application Notices, up to 100 words, $7.50, over 100 words in proportion.

TYPOGRAPHICAL UNION LABEL

Interior Publishing Company LIMITED

E. G. ROOKE, Manager and Editor.

WEDNESDAY SEPTEMBER 2, 1914.

THE PATH OF DUTY

Revelstoke has made the first contribution to the Empire's need in the present war and the magnificient farewell to the Revelstoke volunteers on Sunday, and on other occasions on which troops for the front have passed through the city has been a striking evidence of the loyalty of the people of Revelstoke and of their staunch devotion to the Empire's cause. Patriotism, friendship, and pride inspired the thousands who thronged the station anxious to speed the representatives of the city on their dangerous mission.

Gallant as is the spirit of those who have started for the battlefield the sentiment which animates those who remain is hardly less admirable. Without a murmur, parents have parted with their sons, wives with their husbands and those who have not been called upon to make so supreme a sacrifice have given every indication of their desire to shoulder whatever burden the Empire's need may impose.

THE TEUTONS AT FULL STRENGTH

There is good reason for believing the correctness of the despatches which tell of Germany calling to the colors the men of the Landstrum and Ersatz and all the reserves. The Landstrum is purely a home defence force, consisting of those between 17 and 39, who have received no military training, and all men, trained or untrained, between 39 and 45. The Ersatz consists of young men of 20, who are fit for service, but are in excess of the numbers required for the annual contingent of recruits. These are the final drafts upon the population, bringing under arms practically all the able-bodied men under 57 years. A few days ago Austria also issued a call to all males capable of bearing arms, that is, to men up to 60 years of age. The Teuton alliance is already putting forth its full force without stint.

The war has been in progress only four weeks, and the armies of the allies are only beginning to get fairly into action. The Russian hordes are inside the Prussian frontier in many places, some Cossacks having penetrated 75 miles in. The Russians are also invading Austria, and putting it on the defensive. The Servians are apparently holding their own. The first great conflict between the armies Germany is hurling against France and the defending Anglo-French forces is being fought in Belgium. And already Germany and Austria are being compelled to put under arms practically their whole male population! In the Franco-German War of 1870-71 the German force of half a million was sufficient to conquer France. Surely the strain upon the Kaiser is already showing noticeably. For a time, at least, the reinforcing of the German arms by the Landsturm and Ersatz will hinder the work of the allies, but for the long pull the exertion now of every sinew the Teutons have will exhaust them all the earlier. Germany and Austria are cut off from the world, and surrounded by enemies. The work of reducing them to submission will be carried as much through starvation and economic disaster internally as by the allies' force of arms. Indeed, if the armies of the allies were able to resist all aggressive action by the Teuton troops, they could in time conquer Germany and Austria by starving them without also subjugating them at the point of the bayonet. German newspapers recently received in England show wheat to be selling in Berlin at four times the price it is in England. The economic disaster to Germany is already being felt. The confidence of Anglo-Saxons in the ultimate result is unbounded, because they know their resources in men and money are vastly greater than those of the Germans, There can be only one outcome, notwithstanding the greatness of the German military machine. The allies have not yet begun to put into play their whole strength. If it is true that Germany and Austria have, they are already beginning to feel the pinch, and are nerving themselves for a supreme effort.

FROM THE SANCTUMS

OUR DUTY.

Many people are asking just now, "What can we do to help?" The answer is plain. Go about your daily life in quietness and confidence, and help both by money and personal service, to assure that the privations inevitable to war fall as lightly as possible on those less fortunate than yourselves. Some sacrifice is demanded of us all. Let it be cheerfully and readily made.—Pall Mall Gazette.

THE EMPIRE IS SOLID.

The war has brought out impressive testimony to the solidarity of the British empire. It has healed gaping wounds in Ireland. It has stilled mutterings in India, from the native population of which are coming expressions of deep-seated loyalty coupled with convincing offers of service. It has elicited tenders of troops from all the colonies. In times of peace the world often wonders how long the heterogeneous nations that make up the empire upon which the sun never sets will hold together; never when England is facing an enemy in arms.—New York Globe.

AT THE THEATRES

The patrons of the Empress are loud in their praise of the "Squaw Man," the six reel picture shown last night.

To-night at the Empress theatre the feature will be "The Wife," in two parts. "The Golden Ladder" and "Too Much Married," as well as the Universal Weekly, showing the news of the world

To-morrow night "The Fox," featuring Bob Leonard, will be shown. Ford Sterling will be seen at his best in "Neighbors." The warships of the British Navy will also be shown as well as "Ulster Volunteers on the March" and some fine war pictures.

On Friday night two reels of the great serial story, "Lucille Love," will be shown and on Saturday night the principal feature will be "The Man who Lost and Won," with three other pictures.

The Empress theatre will show in a few days the Revelstoke Motion Pictures of the volunteers, taken on Tuesday last.

HELPS THE SICK TO GET WELL

A Good Friend To GIN PILLS

The letter below is only one of many that show how GIN PILLS are regarded by those who have used them.

"I think it my duty to tell you that GIN PILLS are a sure cure for Kidney Trouble and La Grippe. I suffered so much with my kidneys and La Grippe until I used GIN PILLS, and now would not be without them in the house. I shall always recommend GIN PILLS to anyone I know is suffering with their Kidneys."

MRS. M. BUTLER, VANCOUVER, B.C.

GIN PILLS are sold on a positive guarantee of money refunded if they fail to give relief. 50c. a box—6 for $2.50. Sample free if you write National Drug and Chemical Co. of Canada, Limited, Toronto.

MANGA-TONE BLOOD & NERVE TABLETS are the ideal tonic for pale, thin people. 50c. a box—6 for $2.50. 207

Purses! Purses!

Best Quality at Half Price
For One Week Only
Also
TANGO BEADS
THE LATEST

J. Guy Barber, McKENZIE AVENUE

Our Clothes
are made to fit

We Guarantee
Style, Cut, and Finish

Cressman & Co.,
Custom Tailors

Stick to the Guns

Never before in the history of modern advertising has there been a greater opportunity for the advertiser who is using the right ammunition and who sticks to his guns.

Big business men and economists are united in their opinion that the situation existing signals a period of great prosperity for business.

Retrench? lose the hard work of years through unnecessary panic? NO! strike from a new angle! Readjust; analyse your business as you never did before; bring it up to modern standards; analyse your possible markets. In the face of apparent certain failure seize the germ of supreme success and cultivate it.

Modern advertising will prove its worth now as never before. Advertising with a real plan behind it and a real object before it will win out in the face of odds.

Are YOU going to take a back seat or force your business to the front. If your business is right the decision rests wholly with you

Experience in advertising and merchandising for many leading firms qualifies us to give valuable assistance at this time. We will advise with you confidentially and without obligation, AT YOUR REQUEST.

HUTCHARM LIMITED
ADVERTISING SERVICE

New Herald Building, Calgary — Rogers Building, Vancouver
Central Building, Victoria — L. C. Smith Building, Seattle

Mail-Herald Printing
WILL PLEASE YOU

Printing That .. Pays ..

Pays You

Your business status is often judged by the style and quality of your Printing. A poor circular hasn't half the convincing and business-bringing power of the better one. A cheap and common-looking letterhead lowers your credit with the wholesaler.

Pays Us

You are delighted with MAIL-HERALD Printing—for we do our utmost to please you. We have the staff, stock and equipment to deliver the goods—so we get your next order, sure. Then your satisfaction results in recommendation and so our business grows.

Look For This Sign

Mail-Herald — TYPOGRAPHICAL UNION LABEL 541 — Electric Press

It means SATISFACTION in PRICE, STYLE, QUALITY and DELIVERY.

Let us estimate for your next job, or ask us for ideas, specimens, information—we can help you.

We Print

Catalogues - Billheads - Cards - Menus
Ball Programs - Books and Booklets
Loose Leaf Account Forms - Envelopes
Programs - Wedding Stationery - Tags
Memoriam Cards - Lumber Forms, Etc.

Mail-Herald Electric Press
Revelstoke, B. C. Phone No. 8

Negligee Shirts
and
Straw Hats

SEASONABLE GOODS
We have them both in abundance

McKinnon & Sutherland
First Street Revelstoke, B.C.

COPYRIGHT UNDERWOOD & UNDERWOOD, N. Y.

RUSSIAN COSSACKS AND ARTILLERY HURLED AGAINST GERMANY

The upper photograph shows the officers of the First Regiment of Cossacks. General Slackenberg in centre commanding. The lower photograph shows the crack Second Battalion of the Fifth Brigade of Russian Artillery

Five Months for Theft of Watch and Chain

Stiner Peterson convicted of stealing a gold watch and chain valued at $75 from Ole Shelly was yesterday morning sentenced by Police Magistrate Hamilton to five months hard labor.

Peterson had been staying with Shelly who had paid his board at a hotel. Shelly's watch and chain were missing and Peterson was arrested. The watch was found in Peterson's sock and the chain secreted in a pillow.

Peter explained that the watch had been tied to a button of his clothes, and had dropped into his sock, but he had no explanation to make as why he hid the chain in a pillow.

Dry Weather Causes Fires

(Continued from Page One.)

an area of 5,000 acres but is now practically under control. Thirteen men are engaged in fighting a blaze on Fry creek while near Midge creek and a mile from the shore of Kootenay lake another fire is reported.

In the Boundary another fire is reported about 10 miles up the north fork of the Kettle river but it is not very big and is reported under control. There is also a lightning fire at Westbridge.

A bad fire was reported about a mile and a half north of South Slocan and a party of men were immediately rushed to the scene while a small fire apparently due to carelessness with matches is burning across the Kootenay river from Taghum.

In the Boundary country all of the fire fighters have been taken out of the main Kettle river valley with the exception of about 15.

SHOES BETTER THAN WHISKY.

A pair of hobnailed shoes will give a soldier more "fighting blood" than a supply of "fire water." Attention is drawn to the fact by the attitude of the European nations towards drink.

The Emperor of Germany forbids treating in the army. France has ordered the making of absinthe abolished. Lord Kitchener has called upon the British army to abstain from drink in foreign countries.

In ancient times victory was often followed by riotous scenes. Everyone who could pillaged the wineshops and gave himself over to intemperate indulgence. As late as the Civil war, the term 'Dutch courage' was coined and nowadays lawless characters who contemplate the commission of crimes key themselves up by drinking whisky. But an army is efficient in accordance with the physical fitness of the units composing it, and it is universally admitted that whisky-soaked units are inefficient. The soldier who is well shod and does not become footsore from marching, and who is reasonably well fed, is efficient The tippler is below par. French reservists are ordered by proclamation to equip themselves with two pairs of comfortable hob-nailed shoes and to "break" them at once so that when they are called upon for service they can march comfortably. The military authorities will reimburse them for the cost of the shoes.—Louisville Courier-Journal.

No Pope Elected on First Two Ballots

Paris, Sept. 2.— According to a Rome despatch to the Havas agency, several thousand persons assembled this morning to watch the chimney of the festive chapel. Presently smoke arose then the people knew that a pope had not been elected on the first ballot. Toward noon smoke again appeared an indication that a second ballot had been taken without election. The smoke was from the burning ballots.

Notice is given in the current issue of the Provincial Gazette of the following appointments: Francis James Hall and Stanley Geary, both of Hazelton to be clerks in the governmtnt agency at Hazelton from August 1, 1914. R. Trinder, of the city of Kamloops, to be a member of the board of examiners for licensing scalers. Frederick Fellows, of the city of Winnipeg, to be a commissioner for taking affidavits within the province of Manitoba, for use in the courts of British Columbia. Sidney Charles Burt of South Fort George to be a clerk in the government agency at South Fort George from April 1, 1914 Henry Stanley Lawson, of Ashcroft, to be a junior clerk in the government agency at Ashcroft from August 1, 1914. William Donald Mackay of the city of Port Moody, to be a notary public. To be members of the board of directors of the Campbell river general hospital until May 1, 1915—George H Pidock, of Quathisaki Cove, and R.J. Walker, of Gowland Harbor. To be chief constables from September 1, 1914—Robert J. Sutherland of Golden, of the Northeast Kootenay police district; Frank E. Aiken of Clinton, of the Lillooet police district; Henry Taylor of Tete Jaune, of the Tete Jaune police district.

The postal authorities have been notified by the Ottawa government that The Hindustani Ghadr, published by the Yuganta Ashran society in San Francisco, is to be barred from Canadian mails. The publication is supported by Hindus who seek the downfall of British influence in India and during the Komagata Maru incident several Hindus, who antagonised the authorities, were in constant communication with sympathizers through use of the office of publication for the distribution of messages. At one time, word was sent there that a thousand soldiers had been sent by the government to massacre the passengers on the Komagata Maru. Immigration officers say that a literal translation of "Ghadr" is "mutiny." 6

TINT YOUR

WALLS

WITH

HALL'S

DISTEMPER

Sanitary Washable Water Paint
Over One Hundred Beautiful Art Shades
Write for Illustrated Booklet—"How to Decorate"

SOLE LOCAL AGENTS
LAWRENCE HARDWARE CO., LTD.
REVELSTOKE

Ladies benefit by this oven test—

It allows you to use less flour. For only flour that makes more bread and better bread in our oven test is offered you.

From each shipment of wheat delivered at our mills we take a ten pound sample. The sample is ground into flour in a tiny mill. The flour is baked into bread. If this bread is high in quality and large in quantity we use the shipment from which it came. Otherwise, we sell it.

So your benefit from flour bearing this name is sure.

PURITY

"More Bread and Better Bread" and "Better Pastry Too" 530

C. B. HUME & CO., LTD.

Revelstoke's Departmental Store

DRY GOODS DEPARTMENT

We're still talking about those Suits, Sweaters and Dresses for the school children. The season is early and the goods are new and fresh.

Come in and see our early showing of Fall and Winter Coats for the coming season. The very latest Eastern styles and cloths are among these numbers.

We have a new line of Dresses which we will be pleased to show you, both for evening and every-day wear.

Our Specials this week are two lines of CHILD'S COATS, one at $2.90
and one at $3.90

GOOD QUALITY IN ASSORTED SIZES

HOUSE FURNISHINGS

A regular 35c SHADE CLOTH at, per yard 10c
PIECE CARPETS at ..... One-half price

Rugs, Mats and Linoleums 20 per cent Discount

THE COMFORTER SEASON
is coming. We have a nice assortment of new goods just in.

Men's Furnishing and Shoe Dep't

Men's Fall Knitted Goods

STANFIELD'S UNDERWEAR

Pure wool, guaranteed unshrinkable. Made from pure Nova Scotia wool; fine, long fibre. Wears like iron and as soft as silk; will not irritate the most sensitive skin. All rib knit. Fits smooth and does not bind.

Men s pure-wool Combinations—Closed crotch, rib knit, natural shade, medium weight, a suit, $3

Men's pure-wool Combinations—Closed crotch, neat fitting, natural wool. Fairly heavy weight, an extra good wearer, price, a suit $4.50

Men's piece-wool Underwear—two-piece, natural shade, An all-the-year garment, price, a garment $2.25

Men's Silk and Wool Underwear—pure white, two-piece, extra fine, medium weight, price, a garment $3

Men's Hosiery

The St. Margaret's Brand. Pure-wool Hose. British-made. More than your money's worth.

SUCCESS—A plain black cashmere; the best for the money, price, a pair 25c

TRIUMPH—A pure-wool cashmere, plain black. It has been our leader for years and its popularity continues. Price, 3 prs. $1.

C 6½—The best men's Sox on the on the market. Full-sized, unshrinkable. They wear longer than any other. Full weight. Price, a pair 50c

999 — A pure-wool worsted, rib knit. A hard wearer and a good fitter. Price ..... 3 prs. for $1

997 — A pure-wool worsted, ribb worsted. Heather mixture, price, ... 3 prs. for $1

SPECIAL — Pure-wool cashmere. fine ribb. The best yet. Price, a pair 75c

Grocery and Crockery Department

What About Cocoa?

COWANS by the pound.
COWANS ¼, ½ and lb. tins.
BAKER'S Breakfast.
FRY'S Homeoepathic.
FRY'S Breakfast.
LOWNEY'S one-quarter pound tins.
VAN HOUTEN'S one-quarter, one-half and 1-lb. tins.
CROSSE & BLACKWELL'S in one-quarter, one-half and 1-lb. tins.

REMEMBER!

we have the best OLIVE OIL in the market

Mape of Italy

in 30c and 60c bottles, one-half gallon and gallon tins.

Crosse & Blackwell

in one half-pint bottles and quart bottles.

Car of ROYAL HOUSEHOLD FLOUR just unloaded.
Car of MIXED FEED just unloaded. A large shipment of Huntley & Palmer's Biscuits placed ih stock this week.
Peaches for preserving next week.

TRAINING THE BLIND

Address Delivered to Revelstoke Women's Canadian Club

The following address on Modern Education of the Blind was given to the Revelstoke Women's Canadian club on Thursday last by Miss Grace Blackburn, literary secretary of the Associated Women's Canadian clubs. Miss Blackburn said in part:

Once upon a time, a long time ago, as we used to say in our childhood's wonder tales, it chanced that I spent two years of my life in what I may for want of a better term, call a institutional city; that is to say, a city of institutes. The place to which I refer is Faribault, Minnesota, a beautifully situated town at the confluence of the Cannon and the Straight rivers, and one of the most populous and thriving places in the interior of the state.

Faribault is a picturesque little spot with high bluffs lying to the south of the river Cannon, and a country rippling away north in the direction of the Mississippi river and far beyond to the Lake of the Woods and the Canadian frontier.

Along those bluffs are placed in lovely grounds and one following quickly upon the other, the Thattuck military school, the state school for the deaf and dumb, the St. Mary's academy for girls, the Episcopal theological seminary, the state institute for the blind and the state school for the feeble-minded.

On the other side of the river rise Archbishop Ireland's famous Parochial schools, over which, some fifteen years ago, there was so much newspaper comment; the academy of the Dominicans, the collegiate institute, and the public schools of the town. The people of Faribault, proud of all these fine educational buildings, call their city the "Athens of the West."

Now I do not wish to be understood as inveighing against institutions. They have been necessary in the past and they have done a great deal of good work; as well as not a little bad. They will still in a restricted sense, be necessary in the future, when they will doubtless, under more enlightened methods, do much more good work and much less bad.

At the same time I must confess that of all the melancholy communities in which I have ever taken up my abode, Faribault is the most melancholy. The people of the place are positively straight-jacketed by secondary education. One looks to the right and one sees hordes of deaf and dumb persons making unintelligible noises or talking on their fingers. One looks to the left and one sees the near-blind leading the blind and both at times, to use the Biblical phrase falling into the ditch. Then at night one dreams of those unfortunates who; to the number of three thousand and in every stage of mental deficiency, from the total idiots (in summer time hung out under the trees of the park which surround their asylum in cages) to the defective child learning by hard ways the lesson of personal cleanliness and absorbing mental instruction slowly; are shut up in the state institute for the feeble-minded.

There are of course, the normal boys and girls, the ordinary intellectual men and women of the other schools and academies to give one relief and a sense of balance; but even these from the fact of their segregation in sexes and because many of them are homesick and restless, are not the source of social comfort one might imagine. To tell the truth, personally, I got satisfaction only from the contemplation of the high and public school boys and girls of the town, who studied and played and lived their days naturally in each other's society as God, I am sure, intended they should from the beginning; and who had dear bright mother's arms when the day was done. These young people were leading free, natural, consistent and according to my belief, essential lives; and they were the only young people in the community. I thought that were doing so.

This experience brought into my life enough institutionalism and enough segregation to last me for the rest of my existence; and it is just on account of it perhaps that when later I went to New York and came in contact with Miss Winnifred Holt's efforts on behalf of the blind, her supreme wisdom in finding out that there is no necessity in the world to segregate the blind in order to teach them, that I threw myself into her idea with so much enthusiasm.

Think for a moment, suppose anyone of you had a little blind boy or girl, a dear, well-beloved, sightless little brother or sister, wouldn't you dread the thought of that tender, helpless child going away to live among strangers and to associate always with those who, blind like himself, can approach life only from the blind child's life only. And wouldn't you welcome as an angel from heaven the man or woman who could tell you—and prove his assertion—That there is no occasion for the blind child to go away from home; that he can stay in the family circle and go to school daily; that he can learn both to study and to play with seeing boys and girls, enjoy the wholesome give and take of normal childlife and be as little marked among his fellows as his affliction makes possible. And that when school days are done he will not have to sit at home, a helpless dependent, but that by means of some one or other vocational training, he has received along with his intellectual training, he is fitted to become a wage-earner, and can take his place in the world of ordinary men and women?

Or more than this; if you were related to, or even if you only knew of any blind man or woman who by reason of affliction was helpless and dependent, an enforced idler living out the days rocking back and forth in a chair, reading a little by means of raised type, playing a little at piano or violin, and singing a great deal for very weariness of the long useless hours, wouldn't you be thankful for some one who knew how, first to make that placcid weakly frame—weakly from disuse—athletic and agile and next to give those idle hands; that brain weary of day-dreaming, some exact, concentrated and useful work to do; work moreover which would not only be a pleasure to the worker but which would net in return money that has in it self-respect and independence?

All this Miss Winnifred Holt and her associated and the many other clever and devoted workers among the blind, have been and are doing.

This coterie of noble men and women have discovered how to bring light to them that sit in darkness. They know that to the blind work, occupation, employment are light; the only light they can ever see in this world. And the object of the lives of these consecrated ones is that the blind should have this light—and have it more abundantly. My attention was first drawn to Miss Holt's work in the year 1905, when I attended in New York, a lecture given by Mr. Charles F. F. Campbell, son of Dr. Campbell, head of the normal college for the blind at Norwood, in Surrey, England.

Mr. Campbell is a man of delightful personality and the subject he had in hand was one to which he was practically born. As he himself expressed it; he knew what he was talking about because from his earliest breath he was cradled in a blind man's arms Dr. Campbell, his father, has eyes stone blind. But how little blind he really is, you may judge when I tell you that he went over the Alps with Tyndall, when the famous scientist made that journey for exper mental research in 1864, and not even the guides (according to Mr. Campbell's account) knew that there was a blind man in the party.

The things I heard and saw on that occasion from Mr. Campbell's lips and on his screen (for the lecturer showed us many pictures) were a simple marvel. Trained under Dr. Campbell, the blind is no more blind at all. Along the line of sports alone we saw boys and girls men and women engaged in such exercises as: running long jump, high jumping, wrestling, obstacle racing, wheelbarrow racing, tug-of-war, skipping, hide and seek, coasting and sledding, follow my leader, Tom Tidler's ground, swimming, rowing, cycling, skittles, foot ball, cricket, basket ball, golf, putting, see-saw, roller skating, gymnastics, wand-exercises and a dozen other things. In amusements we saw them in amateur theatricals, wood carving, clay modeling, bent iron work, chess, draughts, dominoes, cards, anagrams, waxworks, crambo, arithmetical puzzles, mechanical puzzles and last but not least, the keeping and tending of pets, rabbits, birds, parrots, frogs, gold-fish, silkworms and so on.

The industrial and intellectual feats and occupations revealed by this demonstration were of the keenest interest and went all the way from a picture showing a blind reporter typing from her own notes, to a blind barber shaving a fellow student, or a blind broom maker at work upon a broom.

And yet for the most part this was institutional and segregation over again; and what I wanted was an exposition of Miss Holt's idea of non-institutionalism and non-segregation and yet, success!

My opportunity came in November last, when I was once more in New York and gave some little time to the study of the question at the home of the New York association for the blind at 118 East 59th street.

But perhaps you would first like to hear how Miss Holt herself originally became interested in the condition of the blind? It was in this fashion.

One day, some years ago, two women, sisters and natives of the city of New York, sat in a concert hall in an Italian city, listening to a program of classical music.

The hall was but sparsely filled, yet to these too young Americans never had an audience possessed such interest and that for the reason that near them sat a party of blind boys whose delight in the music was not the conventional concert goers delight, but rather a whole-hearted enthusiasm, a positive abandonment of the moment.

And oh, that enthusiasm how eloquent it was of long hours spent in darkness and inactivity, hours punctuated, it may well be, by the discomfort of discordant sounds, for the blind are naturally very sensitive to sound and suffer agonies of discomfort which the rest of us, not so nicely attuned, escape.

Well the two American girls sat and looked and of the two activities looking it would appear was at that moment paramount. For, as they looked, a vision came to one of them of all the blind in their native city, who rarely, if ever, had the satisfaction of going to a musical entertainment of any kind, but who, could they go would, doubtless be as happy over it as well as these Italian boys. But being Americans and practical, this young woman did not merely see visions and dream dreams. She told her thoughts to her sister and the two put their heads together. With rapid gradations of ideas and reasoning the ladies soon came to the conclusion that as there were often sparsely filled concert halls in New York also, there must be many unsold or unused tickets and that such tickets might well be given to blind persons too poor to secure entrance for themselves. And all this without the slightest loss to impressario, artists or public.

So when the thought started that day crystalized, it took the form of a New York ticket bureau for the blind opened in the home of the Misses Holt, New York city, and run by them for several seasons in a most unostentatious but effective manner.

Oh, the prophecy that sometimes lies in the day of small beginnings! It was the custom of the founder of the ticket bureau to interview each blind person applying for tickets. This, in time, brought them a large acquaintance with the blind and gave them a look into so many cramped and cheerless and unemployed lives, that they felt driven to see what they could do to alter the situation. The sisters first went to the New York institute for the blind with the question:—Why are the blind unemployed?

There they received the assurance, courteously given, that everything possible was being done for the blind, that their hard lot was the result of hard circumstances. The fact that these were idle was deplored, but there was no help for it. In a world of machinery and specialized industry, a world of keen competition, the blind man could not expect to find profitable employment. He must ever remain a public charge or a private one to be treated kindly. Indeed it was argued that it would be cruel to add to the burden of his infirmity the burden of labor. It would be as cruel to expect a blind man to earn his living, as for a disabled horse to earn his oats.

None of these arguments, however, were satisfactory to the Holts. They had seen enough of blindness to know that the very best thing government or institution can do for a blind person is to train him to be a worker and then give him opportunity for working and wage-earning. So a second helpful idea was set to germinate. Time is too short for me to tell you how the Misses Holt then organized the New York association for the blind, the study they put into it; the money they put into it; the sacrifices they made for it; how they gave it their thoughts, their time, their labor and I have no doubt their prayers. Suffice it to say that the association was formed, housed

(Continued on Page 7.)

DECLINE SUBSTITUTES

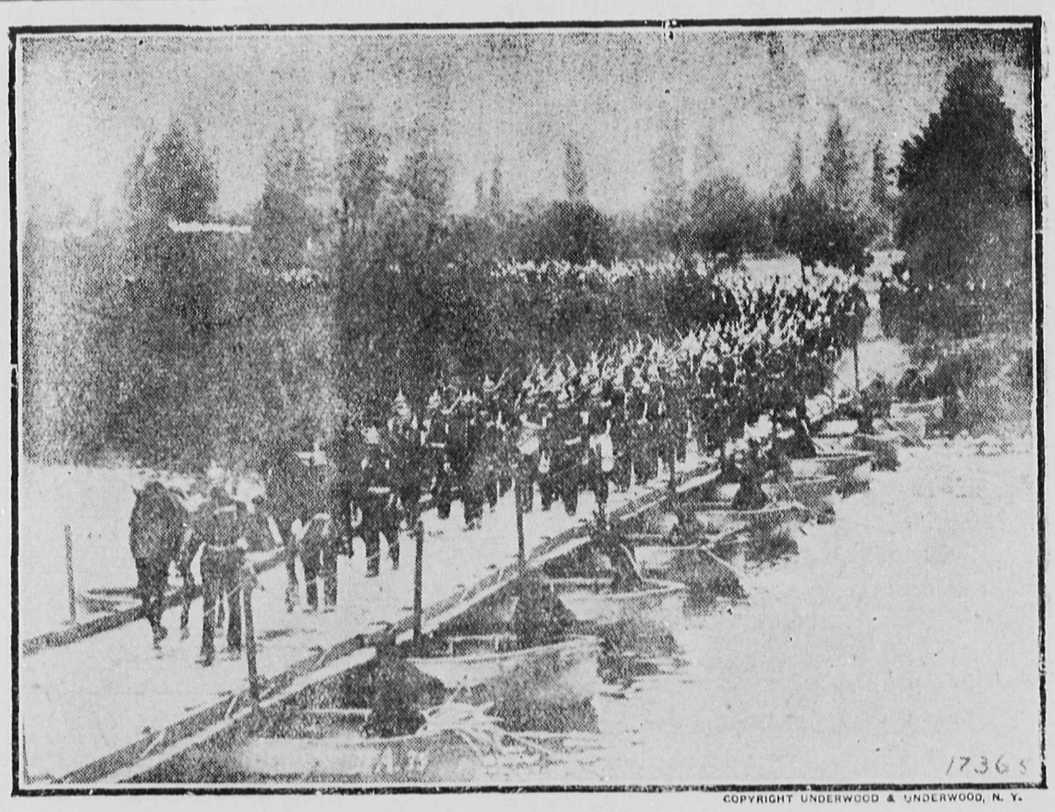

COPYRIGHT UNDERWOOD & UNDERWOOD, N. Y.

GERMAN ARMY CROSSING PONTOON BRIDGE

WATER ACT AND AMENDING ACTS AND WATER ACT, 1914.
BEFORE THE BOARD OF INVESTIGATION.

In the Matter of all Streams in the Revelstoke Mining Division.

Meetings of the Board of Investigation will be held at Revelstoke on the 11th day of September 1914, at ten o'clock in the forenoon for all of such streams draining into the Columbia river north of the main line of the Canadian Pacific Railway, at Revelstoke on the 10th day of the said month at ten o'clock in the forenoon for all of such streams draining into the Columbia river between Wigwam Railway Station and the main-line of the Canadian Pacific Railway, and at Arrowhead on the twelfth day of the said month at ten o'clock in the forenoon for all of such streams draining into the Columbia river below Wigwam Station.

All statements of claim to water privileges on these respective streams all objections thereto, and the plans prepared for the use of the Board will be open for inspection.

All persons interested are entitled to examine these, and to file objections thereto in writing if they deem fit.

At these meetings claimants who have not previously done so shall prove their title to lands to which their water records are appurtenant. This may be done by producing, in case of Crown-granted lands, the title deeds or a certificate of encumbrance or other evidence of title; or in case of lands not held under Crown grant, by producing the pre-emption record, the agreement of sale, the mining record, or other document of title.

Objections will be heard forthwith if the party objected to has received sufficient notice of the objection.

The Board at the said meeting will determine the quantity of water which may be used under each record, the further works which are necessary for such use, and will set dates for the filing of plans of such works and for the commencement and completion of such works.

And whereas there may be persons who, before the 12th day of March, 1909, were entitled to water rights on any of the said streams and yet have not filed statements of their claims with the Board of Investigation; such persons are required to file on or before the 21st day of August, 1914, a statement as required by section 294 of the "Water Act, 1914," Forms (No. 50 for irrigation, and No. 51 for other purposes) may be obtained from any government agent in the province

Dated at Victoria, B. C., the 29th day of July, 1914.

For the Board of Investigation.

J. F. ARMSTRONG,
Chairman.

4t.1w.

"WATER ACT" AND AMENDING ACTS and "WATER ACT, 1914."

Before the Board of Investigation

In the Matter of Granite Creek, Canoe Creek, and of all tributaries of Salmon Arm which are situate in Townships 19 and 20 in Ranges 10 and 11 West of the Sixth Meridian.

A meeting of the Board of Investigation will be held at Salmon Arm on the 29th day of September, 1914, at ten o'clock in the forenoon.

All statements of claim to water privileges on these respective streams all objections thereto, and the plans prepared for the use of the Board will then be open for inspection.

All persons interested are entitled to examine these, and to file objections thereto in writing if they deem fit.

At this meeting claimants who have not previously done so shall prove their title to lands to which their water records are appurtenant. This may be done by producing, in case of Crown-granted lands, the title deeds or a certificate of encumbrance or other evidence of title; or in case of lands not held under Crown grant by producing the pre-emption record, the agreement of sale, the mining record, a certificate of search in the Dominion Land Office, or other documents of title.

Objections will be heard forthwith if the party objected to has received sufficient notice of the objection.

The Board at the said meeting will determine the quantity of water which may be used under each record, the further works which are necessary for such use, and will set dates for the filing of plans of such works and for the commencement and completion of such works.

And whereas there may be persons who, before the 12th day of March, 1909, were entitled to water rights on any of the said streams and yet have not filed statements of their claims with the Board of Investigation; such persons are required to file on or before the 21st day of September, 1914, a statement as required by Section 294 of the "Water Act, 1914" or Section 28 of the "Water Act" as amended in 1913. Forms (No. 50 for irrigation, and No. 51 for other purposes) may be obtained from any government agent in the province.

Dated at Victoria, B.C., the 12th day of August, 1914.

For the Board of Invesigation.

J. F. ARMSTRONG,
Chairman.

"WATER ACT" AND AMENDING ACTS and "WATER ACT, 1914."

Before the Board of Investigation

In the Matter of the Shuswap River a tributary of Shuswap Lake and of all streams flowing from the west into the said Shuswap River between Shuswap Lake and the mouth of Fortune Creek but not including Fortune Creek.

And in the Matter of all streams draining into the said Shuswap River from the east and north between Shuswap Lake and Mabel Lake.

A meeting of the Board of Investigation will be held at Enderby on the 30th day of September, 1914, at one o'clock in the afternoon.

All statements of claims to water privileges on these respective streams all objections thereto, and the plans prepared for the use of the Board will then be open for inspection.

All persons interested are entitled to examine these, and to file objections thereto in writing if they deem fit.

At this meeting claimants who have not previously done so shall prove their title to lands to which their water records are appurtenant. This may be done by producing, in case of Crown-granted lands, the title deeds or a certificate of encumbrance or other evidence of title; or in case of lands not held under Crown grant, by producing the pre-emption record, the agreement of sale, the mining record, a certificate of search in the Dominion Land Office, or other documents of title.

Objections will be heard forthwith if the party objected to has received sufficient notice of the objection.

The Board at the said meeting will determine the quantity of water which may be used under each record the further works which are necessary for such use, and will set dates for the filing of plans of such works, and for the commencement and completion of such works.

And whereas there may be persons who, before the 12th day of March, 1909, were entitled to water rights on any of the said streams and yet have not filed statemeats of their claims with the Board of Investigation; such persons are required to file on or before the 21st day of September, 1914, a statement as required by Section 294 of the "Water Act, 1914," or Section 28 of the "Water Act" as amended in 1913. Forms (No 50 for irrigation, and No. 51 for other purposes) may be obtained from any government agent in the province

Dated at Victoria, B C., the 12th day of August, 1914.

For the Board of Investigation.

J. F. ARMSTRONG,
Chairman.

It.

"WATER ACT" AND AMENDING ACTS and "WATER ACT, 1914."

Before the Board of Investigation

In the Matter of the Eagle River a tributary of Shuswap Lake and of the tributaries of the said Eagle River.

A meeting of the Board of Investigation will be held at Sicamous on the 3rd day of October, 1914, at five o'clock in the afternoon.

All statements of claims to water privileges on these respective streams all objections thereto, and the plans prepared for the use of the Board will then be open for inspection.

All persons interested are entitled to examine these, and to file objections thereto in writing if they deem fit.

At this meeting claimants who have not previously done so shall prove their title to lands to which their water records are appurtenant. This may be done by producing, in case of Crown-granted lands, the title deeds or a certificate of encumbrance or other evidence of title; or in case of lands not held under Crown grant, by producing the pre-emption record, the agreement of sale, the mining record, a certificate of search in the Dominion Land office, or other documents of title.

Objections will be heard forthwith if the party objected to has received sufficient notice of the objection.

The Board at the said meeting will determine ehe quantity of water which may be used under each record the further works which are necessary for such use, and will set dates for the filing of plans of such works, and for the commencement and completion of such works.

And whereas there may be persons who, before the 12th day of March, 1909, were entitled to water rights on any of the said streams and yet have not filed statemeats of their claims with the Board of Investigation; such persons are required to file on or before the 21st day of September, 1914, a statement as requ r-ed by Section 294 of the "Water Act, 1914," or Section 28 of the "Water Act" as amended in 1913. Forms (No 50 for irrigation, and No. 51 for other purposes) may be obtained from any government agent in the province

Dated at Victoria, B C., the 12th day of August, 1914.

For the Board of Investigation.

J. F. ARMSTRONG,
Chairman.

If you want what you want when you want it try Mail-Herald Want Ads

A TRIUMPH OF CAKE BAKING

is the general verdict of those who try the results of our skill. The next time you have company and want something especially nice in the cake line have us bake you one to order. For weddings and other functions our cakes are simply superb. They taste as good as they look, than which no higher praise could be given.

Hobson's

P. BURNS & CO., LIMITED

IF YOU HAVE NOT TRIED

Shamrock Hams And Bacon

TRY THEM — THEY WILL PLEASE

P. BURNS & CO., Limited

KING EDWARD HOTEL

H. J. McSORLEY, PROP.

REVELSTOKE, B. C.

Strictly First-Class

Rooms—Single, en Suite, and with Bath

BEST ACCOMMODATION PHONE 207

Hotel Victoria

R. LAUGHTON, PROP.

Choicest of Wines, Liquors, and Cigars

Revelstoke Wine and Spirit Co., Ltd.

Importers and Wholesale Dealers.

Manufacturers of Aerated Waters

WINES	LIQUORS	CIGARS

Agents for Calgary Beer

Jack Laughton, Proprietor First Street, Revelstoke, B. C.

WINDSOR HOTEL

EUROPEAN PLAN

Good Accommodation. Reasonable Rates.

Cafe in Connection

Central Hotel

Abrahamson Bros. Props.

First-class in all respects

All Modern Conveniences

RATES, $2 PER DAY

Special Weekly Rates

REVELSTOKE, B. C.

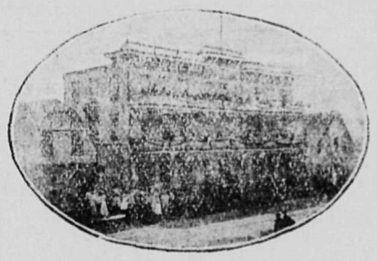

ORIENTAL HOTEL

suitably furnished with the choicest the market affords. Best Wines, Liquors and Cigars. Rates $1 a day. Monthly rates.

J. ALBERT STONE PROP.

UNION HOTEL

A. P. LEVESQUE, Proprietor

FIRST STREET, REVELSTOKE, B. C.

MEAL TICKETS $6.00

LET US DESIGN YOUR STATIONERY

The status of a business house is reflected in its stationery. It PAYS to have the best that's going. We give you the highest quality at its lowest price. Free estimates.

Mail-Herald Job Department Electric Press

We offer you expert service. Print is our business and our hobby too. To the best selection of paper and type we add originality and smartness of design and rapid delivery.

Training the Blind

(Continued from Page 6.)

and got into active live with buildings of its own. There it has shops, work rooms, amusement halls, all designed with the idea of day by day training, education and employment for the blind, and at night home, just like any other members of the community, to family intercourse and rest and recreation. Listen now to what the association has done in its seven years of existence in the City of New York.

It started with an unreliable list of 1000 names of supposedly blind persons; it has listed 10,000 and come in touch with approximately 7,000. It started the first committee for the prevention of blindness and largely through it the prevention of blindness has become a national and even an international subject of inquiry and effort. It secured an amendment to the education law making the education of blind children compulsory; so that the blind shall no longer be forced into ignorant and helpless lives or compelled to become beggars or drudges.

It published the first magazine for blind children in the United States. It opened the first classes for the blind in New York state, where they could be educated without being taken away from home ties. It started the first workshop for blind men where they cane chairs and make brooms. And the wages paid in that shop since that day have amounted to $11,337.30.

It gave the first systematic teaching outside of an asylum—always remember that—in knitting, sewing, crocheting, weaving, bedwork, basketry, pottery, domestic science, dancing, gymnastics, music, bookkeeping, typewriting stenography, typewriting from phonographic dictation, telephone switchboard and so on. It started the first home teaching of trades also reading and writing. And for this work it has missionary blind teachers, who go from home to home among the tenements teaching and reading. It started the first systematic social service clubs among the blind with incalculably good effort, both as to encouragement and cheer. It opened the first salesroom for goods manufactured by blind persons. Started the first clubs for blind men and women, and gave the first blind workers exhibition.

Finally—and I should like to emphasise this point—it started the first educational campaign to instruct the seeing public as well as the blind by talks, literature and exhibitions, concerning the need for an effort toward the prevention of blindness: The training and control of midwives: The scientific care of infantile ophthalmia Information concerning the dread trachoma: Impairment of vision through improperly lighted workrooms, workshops and factories; eye strain: The drinking and inhaling of wood alcohol in its relation to blindness. Preventable industrial accidents: The dangerous hatpin: The fatal towels- The dangers of sexual immorality and so forth.

On the occasion of my visit to the settlement I saw instruction given to women and girls in silk and linen weaving and in the weaving of rugs. Theu sat at great looms, did these sightless weavers, just as you have seen the Goblins worker at it in their famous atelier in Paris, and very proud they were that I should see how deftly they can set a warp and with what a feeling for forms and colo r they can run through it the varying threads of the pattern forming wool.

I saw other women planning and cutting and sewing garments as cleverly and as economically as any sighted person, their sensitive fingers moving with what to my eyes appeared a magical agility.

But the feature of Miss Holt's work which I should most like o call to your attention is her realization that it is just as possible to teach the blind child in the public schools as it is any other child.

SUTTON'S SEEDS

for garden and farm are best for B.C. soil. See Catalogue for solid guarantee of purity and germination

Send now for Copy free

Sutton & Sons, The King's Seedmen Reading England

A. J. Woodward Victoria & Vancouver 615 Fort St. 667 Granville St.

SOLE AGENTS FOR BRITISH COLUMBIA

DR. DeVAN'S FRENCH PILLS A reliable Regulating Pill for Women. $5 a box or three for $10. Sold at all Drug Stores, or mailed to any address on receipt of price. THE SCOBELL DRUG CO., St. Catharines, Ontario.

PHOSPHONOL FOR MEN. Restores Vim and Vitality; for Nerve and Brain; increases "grey matter"; a Tonic—will build you up. $3 a box, or two for $5, at drug stores, or by mail on receipt of price. THE SCOBELL DRUG CO. St. Catharines, Ontario.

WILSON'S FLY PAD. POISON

KILLS THEM ALL!

Sold by all Druggists and Grocers all over Canada.

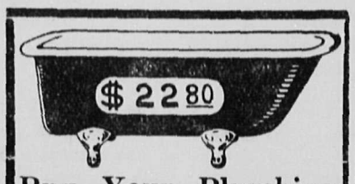

Buy Your Plumbing Supplies Direct From Us and Save Money

We are the largest plumbing house in British Columbia selling direct to the public. We buy in big quantities and sell for cash. Thus we save you the middleman's profit and you do not pay for the bad debts of others. For this reason we can sell for less than any other plumbing house or plumber in British Columbia. Compare our prices. For instance Our price for ½-inch galvanized pipe is $4.95 per 100 feet; ¾-inch pipe, $6.20 per 100 feet; 1-inch pipe, $9.15 per 100 feet.

NO MATTER WHAT YOU NEED IN THE PLUMBING AND HEATING LINE WE CAN SELL YOU FOR LESS.

Get your plumbing supplies direct from us and save money. Send along your specifications and we will give you price complete delivered in your town, by return mail, WITHOUT COST TO YOU.

Then compare our prices with others. Don't pay two prices for your plumbing supplies. We can supply everything for your bathroom at great saving to you. Write us today about your plumbing and heating problems. It will cost you nothing for advice. Remember that we save you money on all plumbing and heating supplies

KYDD Bros. Ltd. 155 PENDER ST. WEST Dept. 16 Vancouver, B.C.

COMPLETE $16

Come and look at our Triangle Sad Irons—guaranteed for ever.

PRICE—6 LB. IRON, $3.90

A. G. DUCK

Estimates given free

$5.00

A BAKE DISH makes an exceedingly useful and much appreciated gift.

AT $5.00 we are offering a dish of the finest silver plate, having a removable granite lining, and richly ornamented handles.

OUR large and handsomely illustrated Catalogue will be mailed upon request showing a very large assortment of these serviceable dishes.

RYRIE BROS., Limited 134-138 Yonge St. TORONTO

Ayer's Pills

Gently Laxative. Sugar-coated. Dose, one pill, only one. Sold for 60 years.

Ask Your Doctor. Made by J. C. Ayer Co., Montreal, Canada.

CANADIAN PACIFIC

REDUCED FARES

For

Summer of 1914

On Sale June 1 to September 30

Final Return Limit October 31

Winnipeg	$60	Montreal	$105
St. Paul	$60	St. John	$120
Chicago	$72.50	Halifax	$129.35
Toronto	$92	New York	$108.50

Compartment Observation Cars—Electric Lighted---Standard Sleepers

"Canadian Pacific Service"

A. WARRINGTON

Ticket Agent, Revelstoke

Consistent Advertising is Especially Profitable

Reasons are given by "Economic Advertising"

"It is keeping everlastingly at it—the quiet, continuous brand of publicity that worries its way through to success in the long run and it is difficult to find any justification for breaking the continuity of advertising during hot weather.

"Clothes have to be worn and the necessaries of life provided for, and almost every article with the exception of purely seasonable goods is in equal demand in the summer as in the winter.

"Then, again, in the summer people do not work so hard—there is more leisure time, and just because they have more time for reading it is logical to state that they have more time for reading advertising.

"To the modern housewife any respite from the glaring pavements is welcome. She reads the advertising columns of the local paper, and makes it her shopping guide, especially in the summer. Missing at this time is losing momentum which will take considerable time and expense to regain at a later date."

The Mail-Herald reaches the permanent, earning classes. In the home it stays, the newest edition of buying guides. It contains the leading merchants' latest announcements.

Increase Your Summer Advertising in the Mail-Herald and Get Your Share of the Business.

MAIL-HERALD: BEST FOR LOCAL NEWS

BRIEF LOCAL NEWS

Mrs. J. H. Hamilton returned on Sunday from Nelson.

P. C. B. Hervey, superintendent of Dominion parks, is at the Hotel Revelstoke.

E. S. Glaspie came in from the Big Bend on Monday and registered at the King Edward.

M. K. McQuarrie, of Revelstoke, resident C.P.R. engineer, was in town Thursday.—*Golden Star.*

There will be a meeting of the Relief Society every Wednesday from 2:30 to 5:30 p.m. at the R.Y.M.C.A.

LOST—Ladies Gold Watch initials on front L. D., ten dollars reward if returned to 88, Third street. S.5.p.

The Rocky Mountain Rangers will be recruited to war strength. Orders to that effect are expected to be issued immediately.

A patriotic dance under the auspices of the Revelstoke Relief society will be given on Friday evening, in the drill hall.

J. Hopgood, of Revelstoke, C.P.R. trainmaster, was here Friday on business in connection with his department.—Golden Star.

Hon. Thomas Taylor, Minister of public works, left Ashcroft on a tour of inspection on the Cariboo road.—Kamloops Standard.

H. N. Coursier is in the hospital suffering from a severe attack of lumbago, following a chill last Thursday from being overheated.

Miss McNeil and Miss M. Galbraith of Brandon, were among the guests at the King Edward last night. They left for the south this morning.

J. Martin inspector of schools in the provincial department of education, has returned to Kamloops to resume his official duties.—Kamloops Standard.

P. F. Scharschmidt of Vancouver, arrived in the city on Sunday and left on Monday for Cranbrook. While in Revelstoke, he stayed at the Hotel Revelstoke.

Provincial Constable W. B. Stewart of New Denver has been transferred to Lytton. G. M. Gunn, provincial constable at Trout Lake, has been transferred to New Denver to succeed Constable Stewart.

The directors of the Golden Agricultural association at a special meeting on Friday, decided to cancel the fall fair for 1914. This decision was reached after a thorough review of the present financial situation and the fact that many other calls will be made upon the generosity of the townspeople.

The Methodist preaching service was taken at Big Eddy on Sunday last by J. Flockhart. A flying visit was paid to the Sunday school by Mrs. Maxon and her class of girls, and their presence together with their gift of boquets of flowers, was much appreciated. A meeting of ladies in the home of Mrs. Wiffin on Friday last decided to hold a sewing circle regularly and the first hostess is Mrs. Sillib, on Thursday afternoon, September 3.

Miss Mary Barton, the celebrated English water color artist, who recently completed a water color book of Mexico, is at present at Sinclair Hot Springs, in the Windermere valley. Miss Barton is now engaged preparing a similar book of British Columbia. Several scenes in the vicinity of the springs have already been finished and next week a visit will be made to Edgewater, where several sketches will also be made.

Two of the men from Golden, J. McHugh and L. O'Donald, who had been engaged fighting the fire at Ottertail, got lost in the woods for three days this week. They separated from the party on their way out last Monday morning by taking a wrong trail. They were only missed after the party returned to Golden, and J. Linney and T. Wilson started out at once in search for them. Shortly after daybreak on Thursday morning the men were found.—Golden Star.

Notice is given in toe current issue of the British Columbia Gazette that certificates of incorporation have been granted to the following companies. The A. B. Cushing Lumber company, (Vancouver), Ltd., with a capital of $20,000; The Auto Mud Truck company with a capital of $10-$10,000; Lynn Valley Copper company, $250,000; Pacific Standard Oil company, $180,000; Victoria Furniture company, limited, $10,000; The Victoria & Island Development association. The Canadian Universal Film company and Tilden Gurney & company, limited, are granted licenses as extra-provincial companies.

The Rebekah lodge will give a dance in Masonic hall on Monday evening.

L. Punnett of Crescent Valley, registered at the King Edward on Monday.

G. S. McCarter left on Monday on a visit to Salmon Arm and Kamloops.

Lieut. Grant of the Rocky Mountain Rangers, arrived in the city yesterday.

Dr. Sutherland will leave Ottawa on Friday night on his return to Revelstoke.

Dr. M. G. Archibald of Kamloops, was a guest at the Hotel Revelstoke on Monday.

The Canadian Pacific railway police have been armed with revolvers, belt and cartridges.

Lieut. Grant is relieving Capt. Sawyer in charge of the lines of communication.

Sergt. J. Quinlan of the Rocky Mountain Rangers, has been promoted to Regimental Sergt Major.

J. M. Doyle of Calgary, superintendent of branches for P. Burns & Co., is registered at the Hotel Revelstoke.

Owing to the war tax the price of tobacco has been increased locally from two and one half to five cents per package.

It is understood that Rev. W. Lashley Hall has offered his services to the military authorities as chaplain with the troops at the front.

Twenty-five dollars was taken in by the poundkeeper yesterday, the fees on releasing seven cows, a calf and a horse. One horse is still in the pound.

T. P. Smith charged with riding a bicycle on the sidewalk, appeared before Police Magistrate Hamilton this morning and was dismissed with a warning.

Over 30 applications have been made to join the railway transport corps which is now in course of formation. The applicants include engineers, brakemen, firemen and conductors.

A carload of fuel oil for the bitulithic pavement work arrived yesterday and a car of bitumen is expected today. If it arrives the work of laying the pavement will start tomorrow opposite the Selkirk hotel and will be continued down First street.

The price of whiskey and other spirits by the bottle and glass is likely to be increased, owing to the war tax. A meeting of hotel proprietors will probably be held tomorrow to consider the situation. In one or two cases the price of drinks has already been increased.

Victor Soderkuirt created a roughhouse in one of the hotels in lower town last night, broke a chair and door and did other damage. He appeared before Police Magistrate Hamilton this morning and was fined $2.50, the costs of the court and damage, a total of $18, or 30 days.

SOCIAL AND PERSONAL

Edited by Mrs. Ralph Lawrence

Those having items for publication in the Mail-Herald social and personal column are requested to call up phone 62.

Mrs. Robert Howson is suffering from a nervous breakdown.

Mr. Charles Lindmark made a flying trip to Albert Canyon last week.

Mr. Alexandra, night operator at Three Valley, was a visitor to town on Tuesday.

Mr. and Mrs. A.T. Moth of Cochrane, Ont., are the guests this week if Mr. and Mrs. George Moth.

Jack Shuttlewood returned to his duties at Glacier on Sunday, having spent a week or two with his parents here.

Mrs. Jack Lyons and son Clarence, have returned from points near Calgary where they have spent a month or two.

Miss Mountain, cousin of Mr. R. H. Howson of this city, has entered the Queen Victoria hospital as probationer.

Mrs. G. Meiklejohn who has been visiting Mrs. W. D. McKenzie for a week, returned to her home at Kamloops on Sunday.

Mrs. and Miss Eva Thompson left on Monday evening for their new home at Hamilton, Ont. They are staying off at Rochester, Minn., where Mrs. Thompson will undergo an operation at the Mayo Brothers hospital.

Mrs. Douglas Knox is at Sicamous for a few days.

Mr. W. A. Anstie left for the coast on Tuesday for a short business trip.

Mr. Poupore left on the steamer Revelstoke on Tuesday morning for a trip up country.

Mr. and Mrs. Fred Bews are now keeping house at the corner of Fourth street and Orton avenue.

Mrs. Wickens and son, left on the midnight train on Monday for their new home at Red Deer, Alberta.

Miss Edith Audrain, who has been visiting her sister Mrs. Root for a few weeks, left on Sunday for her home in Winnipeg.

Miss Eaton one of our popular teachers, returned on Sunday from a two months visit spent at her old home in Nova Scotia.

Mrs. Frank Cochrane who has been visiting her mother, Mrs. Christian of Lumby for the past three months, returned home on Sunday last.

Miss Merton, who has been visiting her sister Mrs. A. B. *McCleneghan for* the past 18 months, has returned to her home at Portage la Prairie.

Miss Greenslade, who has been visiting Mr. and Mrs. Angus .McLean since June 23, returned on Sunday to her home at Portage la Prairie.

Chief Parry was laid up a couple of days this week with a slight attack of la grippe. He went on duty again at one o'clock on Tuesday afternoon.

The W.C.T.U. will meet on Friday next at 3:30 at the home of Mrs. W. J. Dickey of Third street. Mrs. Lashley Hall will address the meeting.

Miss Collins deaconess of the Mount Pleasant Methodist church, Vancouver, is visiting Rev. and Mrs. Lashley Hall for a few days on her way home to Collingwood.

Mrs. Jack Rutherford of Third street, spent the week end at Three Valley. Her little neice, Ella, who has been visiting her for a month, returned to her home at Three Valley, at the same time.

About 12 of the younger set, chaperoned by Mrs. C.A. Procunier, walked to the Thirteenth Crossing on Monday afternoon for a picnic. A very jolly time was *spent* by all and tea was served before their return home.

Mrs. George S. McCarter entertained the members of the lawn tennis club on Monday evening. Five hundred was played until time for the dainty refreshments and afterwards dancing was enjoyed. Mrs. H. H. McVity won the ladies prize and Eric Robbins, the gentlemen's.

The meeting called for the formation of a First Aid society in connection with Red Cross work, was so poorly attended that it was thought best to adjourn until next Tuesday, when it is to be hoped that a greater number will turn out. The society will be under the able management of Miss Matheson and Dr. Campbell.

Tickets are selling very rapidly for the patriotic dance on Friday evening. A jolly time is looked forward to by all. There will be homemade sandwiches and cake served at the supper, by a committee well versed in the making of good things. The music will be the best, as all know who have listened to Dave Orr's orchestra.

Ernest Potruff, while returning home from school one day last week, met with a nasty accident. A cow was fastened too near the road, and just as Ernest was passing, the cow moved, causing him to stumble over the rope. He fell very heavily and two of his teeth were driven through his tongue. He is getting better but finds some difficulty in talking.

Rev. C.A. Procunier officiated at a wedding at the home of Mrs. Halverson on Monday afternoon, when her son Mr. Siguard B. Halverson, and Miss Selma Erickson were married. Miss Ruth Halverson was bridesmaid and Mr. Alf Halverson was best man The bride was daintily gowned in white. Mr. and Mrs. Halverson are spending their honeymoon quietly at home.

Mrs. W. M. Lawrence entertained on Tuesday evening in honor of the six young men who will shortly leave here for their several colleges, viz, Bert and Jim Lawrence, Douglas and Arnold McCarter and their friend from Nelson, Mr. Herbert Bird. Five hundred was played and afterwards dancing was enjoyed until three a. m. Mrs. Leonard Wood won the ladies prize for cards and Mr. H. Mortimer the gentlemen's.

The teachers and pupils of the high school had a very jolly time at their corn roast on Friday last. Everyone met at the school and tramped out to the cricket grounds, where a big bon-fire was built and the corn roasted. Bacon was also cooked and placed between well buttered rolls. Games were played and songs sung until a late hour. The song that made the best hit of the evening was "We'll hang the old Kaiser to a sour apple tree."

The members of the Revelstoke Relief society wish to thank Mr. McCleneghan, manager of the Imperial bank, for his help in looking after, and counting the money for the hospital ship and for wiring it free of charge to Victoria, also to thank Mr Frank McCarty for the use of his motor truck, on several occasions to deliver apples to the soldiers at the train.

The Relief society met on Saturday afternoon at the Y.M.C.A., 22 ladies met and sewed all afternoon on the 26 'kits' to be given to soldier boys, who went through on Sunday. During the afternoon Mrs. Kilpatrick served tea and biscuits to the needlewomen, which were greatly appreciated. Mr. Murray Hume donated the tea, and very excellent tea it proved to be. Some of the biscuits had a picture of the world on them and one of the ladies remarked that she would bite off Germany first.

Among those who have responded to the call of the King to the colors, there were none more popular and esteemed than Messrs. F.H. Allwood, E. A. Boyle and J. Y. Young. There is quite a romance in connection with Mr. Allwood's case. Do not get excited. There is no "cherche la femme" but a romance of fact. While a student at McGill university he attached himself to an artillery corps, and served three years as a gunner, and was on the reserve list. Although he held a responsible position as city engineer here, and although he had not been ordered to the front, yet, he wired the Adjutant Commandant at Val Cartier, that he would like to serve the King and country, and could recommend two expert telegraphers. An immediate response was wired asking them to report at once to the nearest Commandant and get transportation. They went to Kamloops last Saturday evening, passed their medical examination, and returned on Sunday night to straighten up their personal affairs prior to their departure on Monday's No. 2. They were given a royal farewell.

BUSINESS LOCALS

Scribblers, pencils, pencil boxes, school bags, etc., for starting the child to school at Macdonald's drug store.

Hard or Soft Coal in all sizes for furnace, stove, or range use. Prices right at Coursier's. Phone 44. A26.tf.

Special prices on dinner sets at Howson's. t.f.n.p.

School Books at Macdonald's drug store.—All the new ones.

Naomi Rebekah Lodge No. 21, have made every effort to give the best dance of the season on Sept. 7, 'Labor day in the Masonic hall. Good music, good floor, good supper. Everybody come, $1.50 per couple, 50c. extra ladies. 1t.n.p.

Look! Look!—yes you can if you get those glasses fitted at J. Guy Barber's.

War map of Europe, 25c at Bews' drug store.

Slates and pencils at Macdonald's drug store.

Special sale of curtains, draperies, table covers, comforters, etc., at Howson's. t.f.n.pf

Glycerine soap, two big cakes for 25 cents at Macdonald's drug store.

The ladies of the Relief Society will be pleased to receive old or new magazines to be sent to the guards along the lines of communication. The literature may be left at A.E. Kincaid's office. t.f.

"Eyes of the World," latest and best book by Harold Bell Wright, author of "The Shepherd of the Hills," for sale at Bews' drug store.

WANT ADVTS.

TO LET—Spacious well lighted offices to let. Apply Forest Mills of B.C. Limited. t.f.n.p.

LOST—On Tuesday, one black kitten. Reward if returned to Dr. McLean. t.f.,n.p.

FOR RENT—Comfortable well furnished bedrooms for single men, use of sitting room bath, hot and cold. —Apply Forest Mills. Ag.26.t.f.

WANTED—House in Revelstoke, in exchange for fruit land in one of the best valleys in the interior of British Columbia. Apply Box K., Mail-Herald Office.

FOR SALE—Cheap, a baby buggy, in first class condition. Apply 132, Third street, west. t.f.n.p.

FOR RENT— Rooms to rent with board. Near post office, excellent cook, moderate terms. Apply S. Gale, Rokeby avenue. t.f.n.p.

FOR SALE—Household Furniture. Can be seen at 72 First street. Off to the war. Sp.19.p

TO RENT—Modern furnished house.—Revelstoke General Agencies.

WANTED—Book-keeping by the day, week or month. Auditing and collecting. Box 317, Revelstoke. tff.

TO RENT—A furnished house on Second street, west, near school. Apply to Mrs. J.P. Kennedy, Cowan Block. Sp.5.n.p.

TO LET—Front room on Third street about a block east of McKenzie avenue. Gentleman preferred. Apply W.S. in care Mail-Herald. t.f.n.p.

WANTED—Young Japanese boy wishes situation. P.O. Box 446, City. Jack. Sep.9 p.

FOR SALE—New four-hole cooking stove with reservoir. Western Green Apply S. Gale, Rokeby Av. t.f.n.p.

If you want what you want when you want it try Mail-Herald Want Ads

Empress Theatre

Programme

TODAY—The Wife, very good Eclair feature in two parts. Golden Ladder, Victor. Too Much Married. Universal Weekly, showing all the World's news.

THURSDAY—The Fox, Rex drama featuring Bob Leonard and Hazel Buckham, 2 parts. The Old Maid's Triumph, Powers. Neighbors, great Ford Sterling comedy. Pathe Weekly—War News, Warships of the British Navy, the Sea Dogs of the North Sea. Ulster Volunteers on the march. The King -Young England cheers the King at Cambridge. His Majesty takes his hat off to Empress audience. London views, Westminster, Field Gun Competition, Royal Naval Reserve, Hyde Park. Duke of Argyll in Scotland. Cricket season opens, Surrey and Northants. Battle of Torron showing Mexicans fighting.

FRIDAY — Lucille Love, the Girl of Mystery, greatest serial story, two parts. Vasco, the Vampire. Mexican Warrior.

SATURDAY and Matinee, 2:30—The Man Who Lost But Won, great Imp with Alex Garden, two parts, Taint of the Alien, Powers. Their First Anniversary. Texas Oil Wells.

MONDAY — Three-reel feature, Triumph of Mind.

TUESDAY — Three-reel, The Bolted Door, Kerrigan, also A Good Little Devil, with dear little Mary Pickford, five reels.

The Empress Teeatre will show the Reveistoke Motion Pictures taken last Thursday in the course of the next few days.

SEAL OF THE CORPORATION OF THE CITY OF REVELSTOKE BRITISH COLUMBIA

SPRINKLING LAWNS

Notice is hereby given that water must only be used for the above purposes between the hours of 7:30 and 8:30 in the morning and between the hours of 7 and 9 p.m. in the evening. The penalties of the water bylaw will be strictly enforced, as several reports have been lodged where water has been allowed to run night and day. Those not complying with this order will be prosecuted.

All changes of advertisements must positively be handed into this office by Monday evening in order that the change shall appear in Wednesday's issue, and any changes intended for Saturday's issue must be handed in not later than Thursday evening of each week.

SCHOOL BAGS
at old prices
Leather Bags, 60c to 1.50

SCHOOL SCRIBBLERS
in many new designs, each, 5c

PUBLIC SCHOOL and HIGH SCHOOL BOOKS

BEWS' Drug Store

Don't spend another Night Coughing

Mathieu's Syrup of Tar and Cod Liver Oil taken at bedtime will chase the cough and give you and those around you a good night's rest. Taken regularly it soon dispels even the most clinging cough as its valuable tonic properties strengthen the blood which will then quickly restore the mucuous tissues to their original health.

Be sure you get Mathieu's Syrup of Tar and Cod Liver Oil, the most popular cough cure in Canada.

Sold everywhere. 35c large bottles.

J. L. MATHIEU CO., Prop., Sherbrooke P.Q.

If your cold is feverish, take Mathieu's Nervine Powders in conjunction with the Mathieu's Syrup. The fever will be dispelled, the pains in head and limbs will disappear. 25c box (48 Powders).

3-1-13

Big Bargains in Our Stock of Men's and Boys'

Summer Underwear
Straws
Panamas
Underwear
Tennis Flannels
Summer Oxfords
Men's Suits
Boys' Wash Suits
White Vests

McRae Mercantile Co.

THE ROYAL SHOE STORE FOOTWEAR

"Shoes That Satisfy."

Ladies' American Suede Evening Pumps	$5.00
Ladies' American Patent Evening Pumps	4.25
Ladies' American Kid Evening Pumps	3.75

Ladies' American Evening Pumps in Black and White Satin, $3.75 to $4.00. Ladies' American Fine Kid' Evening Pumps, flat heels, $4.00

If it's new—we have it. If we have it—it's new.
REVELSTOKE'S FOREMOST SHOE STORE

ROYAL SHOE STORE HOWSON BLOCK