Ask for Halcyon LITHIA WATER
For family use there is nothing so wholesome and so pure as HALCYON LITHIA WATER.
IT'S BOTTLED AT THE SPRINGS

The Mail-Herald

Provincial Library

EMPIRE TYPEWRITER
For ease of operation and perfection in results produced, this Machine is unsurpassed.—PRICE: $60 00 each.
Interior Publishing Co., Agents

Library Legislative Assembly
MAR 23 1908
VICTORIA, B. C.

Vol. 14.—No 20 REVELSTOKE, B C. MARCH 21, 1908 $2.50 Per Year

C. B. Hume & Co., Ltd
Stores at Arrowhead and Revelstoke.

MILLINERY OPENING

WE EXTEND AN INVITATION TO ALL THE LADIES TO INSPECT OUR SPRING, 1908, MILLINERY OPENING - - - -

TUESDAY, MARCH 24, 1908

MISS CHAMBERLIN, of Toronto, will be in charge and will be pleased to have you call.
All the newest ideas from Eastern Cities will be shown. We hope to see you.

NEW BLOUSES

Just to hand an advance shipment of the new Summer Blouses in Lawns, Swiss and new Egyptian Muslins, beautiful creations. You will fall in love with them at first sight.

NEW SKIRTS

There never has been such a showing of the New Voiles, Panamas, Poplins, in this section of the country as we have at present. Come and see them.

C. B. Hume & Co., Ltd
STORES AT ARROWHEAD AND REVELSTOKE
Fall Goods Arriving Daily. Dressmaking and Millinery Rooms, 2nd Floor

OUR BARGAINS
ARE STILL ON

See our 50 cent Window—Snaps in China—Goods worth $2.00 now 50 cents.

Our 25 cent Window is a winner—New Goods put in every day. Every lot a snap.

Now we have a 10 cent Table—Goods worth 25c. for 10c., and also a $1.00 snap in China Goods worth $2.00 and $2.50 for $1.00.

COME WITH THE CROWD
Lawrence Hardware Co., Limited

MONEY TO LOAN
At 8 Per Cent.
SIBBALD AND FIELD
INSURANCE NOTARIES PUBLIC LOANS

CANADIAN CHAMPION

Burns Settles Roche in One Blow.

DUBLIN, March 20.—Tommy Burns, the Canadian heavyweight champion, made short work of Jem Roche, the Irish champion, in their contest at the Theater Royal for the world's heavyweight championship. Practically only one blow was struck. Burns knocking Roche out when hardly more than a minute of the first round had been completed, by a short hook to the jaw.

When the men entered the ring it was evident that the sluggish Roche was no match for the more experienced Burns. They sparred for less than a minute, the Irishman acting altogether on the defensive, and the Canadian endeavoring to find an opening. Then Burns feinted, and quickly put a short sharp right to the jaw, and Roche went down. He was badly dazed, and although he struggled to regain his feet, he was unable to do so before the fatal ten was counted.

Immediately after the count, Roche got on his feet, but staggered about the stage. When he had recovered himself, he went over and smilingly congratulated the winner.

The fight was for a purse of $7500, which was put up by a syndicate, of which Richard Croker, the former Tammany Hall leader, was a member, and a side bet of $2500. In addition, Burns had $7000 on himself, at odds of 3 to 1. The ringside betting was 7 to 2 on Burns.

The blow which decided the fight was the only one of consequence during the minute and 38 seconds the men were in the ring.

CONTROL WESTERN PARKS

Howard Douglas Appointed as Commissioner.

BANFF, March 16.—A change is being made in the park officials, which though not yet officially announced, is common talk in Banff. Howard Douglas has been appointed commissioner of western parks, with jurisdiction over the Rocky Mountain, Yoho, Glacier, Jasper, Elk and Buffalo parks.

The position of superintendent of the Rocky Mountain park will be filled by Geo. Hunter, who has been Mr. Douglas' assistant here for some years.

Mr. Douglas will continue to reside in Banff, though his new duties will call him away from home a good deal.

Jasper park is situated in Alberta, on the eastern slope of the Rockies, some 180 miles west of Edmonton, and will some day be one of Canada's most famous parks.

Buffalo park is a short distance east of the Battle river, and the government is now advertising for 80 miles of wire fencing with a view of making it the ultimate home of the big herd of buffalo recently purchased from M. Pablo, of Montana.

Another park which will be in the charge of Commissioner Douglas is Elk Island, on the Canadian Northern near Edmonton.

Glacier and Yoho valley parks will remain under the care of O. D. Hoar, who has been superintendent under Mr. Douglas for some time past.

BANNER MINERAL PROVINCE

British Columbia Led in Mineral Output.

OTTAWA, March 20.—Canada's mineral production for 1907 reached $86,183,000, or over eight times that of 1886, which was $10,221,000.

This is shown in a preliminary report just issued. The metallic output reached a value of $42,434,000, the non-metallic $31,217,000, cement, slate and other structural material $12,000,000. The output of coal reached 10,500,000 tons and a value of over $24,500,000.

The copper production reached 57,380,000 pounds, and a value of $11,478,000, British Columbia supplying 72 per cent. of the total output and Ontario second with 19 per cent. British Columbia, in fact, led in the total output of all the minerals, although its production of gold last year shows a falling off compared with other years.

In this connection the report says: The total gold output in 1907 was $8,270,000. Four years ago gold was relatively the most valuable mineral product in Canada, but in 1907 it has fallen to fifth place.

Boom Companies Agree.

OTTAWA, March 18.—The long-drawn-out contest over the bill for the incorporation of the Shuswap and Thompson Rivers Boom Company was brought to a close before the House of Commons Private Bills Committee by the passage of the charter, but the fight will no doubt be renewed later when the bill reaches the Senate. A subcommittee reported in favor of the granting of the charter, and it was stated by the supporters of the bill that lumber interests represented therein represented in the aggregate an investment of six million. The incorporators are Otto Lachmund, Revelstoke; Frank L. Buckley, of Enderby; Samuel H. Bowman, of Minneapolis; James P. McGoldrick, Spokane; and Thomas Kilpatrick, of Revelstoke. The incorporation was opposed by another new company called the Thompson River Boom Company, which wanted the right of booming, etc., on Thompson River waters. As a result of the latter's efforts, the Shuswap and Thompson Rivers Bill was amended to allow the Minister of Public Works the right at any time to take over the works of the company.

Quick Work.

MONTREAL, March 20.—Fire broke out in the St. Bridges school and caused a panic among the parents living near the school. When the blaze was discovered there were 900 boys in the school, and in a minute and a half the four story structure was empty of all but those engaged in fighting the fire. The damage was quite small.

Smoked codfish and fresh kippered herrings to-day at C. B. Hume & Co.'s

Water cress and lettuce fresh in this morning. C. B. Hume & Co.

THE LATEST TELEGRAMS

Canadian Loans—A Good Sign—Sudden Death.—Distinguished Hunters.—Auto Race—Other Wirings.

MONTREAL, March 21.—Only $200,000 of the new G. T. R. loan offered in London was taken up by the public. The city of Regina loan was all taken up. The Bank of Montaeal has now enough loans on hand to keep it busy for a year.

MONTREAL, March 21—It was stated in financial circles yesterday morning that the Canadian Pacific Railway authorities had decided to commence work at the Angus shops in full swing taking back all employees temporarily laid off and that they will also increase the staff and rush work all the year.

NELSON, B. C., March 21.—William Ross, an employee of the West Kootenay Power and Light Co., was instantly killed yesterday afternoon by touching a live wire at the switchboard, while showing some visitors over the plant.

LONDON, March 21.—The Duke and Duchess of Westminster, who are devoted to sport, hunting, racing, automobiling, etc., are planning a hunting trip to the Rocky Mountains in the early summer.

OTTAWA, March 21.—It is understood that Mr. Justice Mabee, of the Ontario High Court, has declined the offer of the chairmanship of the Railway Commission.

OGDEN, Utah, March 21.—The American automobile in the New York race reached here yesterday afternoon and left for Goldfield. The car made 141 miles from Ely in seven hours running. The Italian car is running through Wyoming; French car No. 1, is in Western Nebraska; the German car left Omaha yesterday for an all night run across the plains.

FIRE DRILL CATASTROPHE

Locked Door Caused a Panic Among Children.

KATTOWITS, Prussian Silesia, March 20.—During a fire drill in the city school yesterday evening there was a stampede among the children, which resulted in ten of the little ones being trampled on by their comrades until they became unconscious. No lives were lost. The signal for the fire drill was given, but one of the exit doors was inadvertently left locked. With the warning bell the children started for this door. They found it shut against them and their further progress barred. The children behind did not known what was the matter and pressed so fiercely upon those ahead of them that their comrades against the door were trampled unconscious underfoot.

The accident would have been more serious had not some passerby heard the cries and come to the rescue. The children injured were restored by local doctors and taken to their homes.

Sawmill Operations Stopped

PHOENIX, March 19.—Murdock McIntyre, who has lately been installing a small sawmill at Silica siding, five miles from Phoenix, on the C. P. R. was recently served with an injunction by the C. P. R. preventing him from cutting or carrying away any more timber. Mr. McIntyre had put in and paid for in advance a spur for his special use, and had purchased and about installed a small sawmill. The company permitted him to do this and go to his own heavy expense and then stopped him taking the timber. On his own behalf Mr McIntyre states that he had arranged with the agents of the company for the timber, but the C. P. R. does not seem to acknowledge the arrangements. The immediate result is that this week Mr. McIntyre let about 20 men go who had been in his employ, and if the company does not adjust matters the sawmill will be moved to another point—some place where the C. P. R. does not own the land, the timber, the water, the air and the fulness thereof

Big Prices Paid

The following prices were recently paid for British Columbia apples at Glasgow, Scotland, as reported by Messrs. Simons, Jacob & Co.: New Pippins, $3.50 to $4.75; Kings, $4.30; Nonsuch, $3.10 to $4.10; Salome, $4.10; Spitz, $3.50 to $4.10; Spys, $3.50.

CITY COUNCIL

Donation of $250 for Exhibit to Calgary Fair.

The regular meeting of the city council was held last night with Mayor Lindmark and full board of aldermen present. Minutes of the last regular and special meetings were adopted as read.

COMMUNICATIONS

From Chief of Police reporting fire alarms O K except box 4, which was out of order, but that the box was subsequently repaired.—Filed.

From the Board of Trade requesting a donation of $250 towards the Revelstoke exhibit at the Dominion Fair at Calgary. The mayor explained that this money if donated would be well spent, and the city would derive considerable benefit from the advertisement and that it would help to settle this district. The council expressed its approval of the plan and resolved to donate $250 to the fund.

From the Medical Health Officer, who states "concerning the epidemic of measles now present in the city, I suggest that publicity be given to the essential points of section 87 of the Health Act, either through the medium of the local newspaper or in a way that seems best to you. Complaints have recently been made to members of the school board as well as to myself, that children have been attending school from houses where the disease was present, also that children who had recently suffered with the disease returned to school before the period of infection ceased. Looking into the matter, I have found that in the main the fault lies with the parents not being aware that notification is necessary—also to the prevailing idea that the disease is not a serious one, and not worthy of much consideration, (in many cases no doctor is call.) The best of care and attention, however, should be given to each and every case, for fear of complications which may arise and are to be feared. The vitality of the patient is lowered to such an extent that the tissues are less resistent than normal. At the present time particularly should this be borne in mind. And right here for the benefit of those who do not call in a doctor, I would say that each case should always be kept in bed far ten days at least from the onset, even in simple cases, and in the house for two weeks.

Ald. McCarter said that the teachers were doing their best to weed out all those who came from infected houses.

The Mayor said that it was the duty of the parents to keep their children who had had measles, indoors until danger of infection or resultant complications was over.

The report was referred to the principle of the school.

Two petitions were read, the one requesting that Long avenue be opened up north of the track and the necessary approaches made. Ald. McCarter said that the people whom this would benefit had the right of applying to the railway company for the work. The city clerk was instructed to write to the C. P. R. and request that the track approaches be put in.

The other petition was for a side walk from Lawson's corner to the court house on Third street. The Mayor said that this was necessary, especially on court days. The matter was laid over.

The question of the salary of the city gaoler was discussed, the report of the police commissioners being read stating their decision as regards the salary which they set at $1000 a year, The Mayor objected on the grounds that the gaoler Mr. Sturdy had agreed to accept the position at $75 a month and had never asked any more and he did'nt believe in giving a man more than he asked.

Ald. McCarter said that $1000 a year was little enough, especially as Mr. Sturdy had to arrange for constant service there day and night. At present police sergeant Terry slept in the jail and put in three nights a week, which arrangement was very good.

The Mayor said that with a salary of $83 33 a month Mr. Sturdy as gaoler was getting more than the police sergeant, which was not right.

The matter was laid over for further consideration.

The plans for the power house additions were discussed and Ald. Foote said that the work should be given to local men, who had had no work all the winter. The work could be done cheaper and better by the day than by contract and local men should certainly have the preference. He suggested that a fair estimate of the cost be made and the work commenced.

A special meeting will be held next week to consider the plans and estimates. The accounts were passed and the meeting terminated.

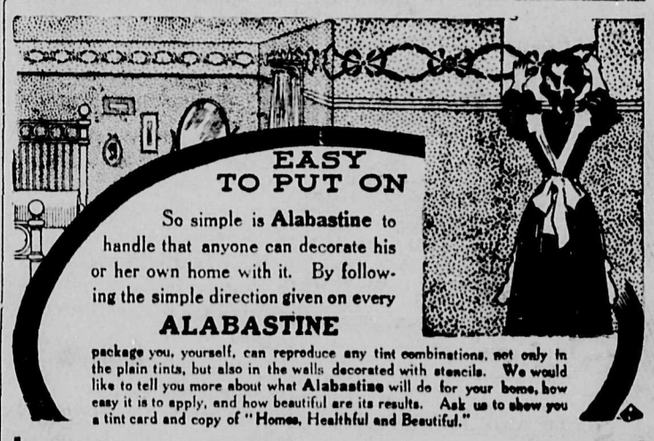

When House Cleaning Time Comes Round

If you want Alabastine, Whiting, Plaster Paris, Furniture Polish, Varnish Stains, Gold Paint, Enamels, Floor Paints Varnishes, Crack-fillers Paint Brushes or anything else used for Painting and Decorating. Brooms, Mops, Scrub Brushes, Wash Tubs, Wringers, Mangles, Curtain stretchers Chloride of Lime, all kinds of Soaps and cleaning preparations. We are here with the goods and will be pleased to do business with you.

BOURNE BROS.
GROCERIES HARDWARE HARNESS PLUMBING

CHEAP FUEL

HARD COAL BRIQUETTES at $9.00 per ton is the cheapest Coal on the market.

They start fire as easily as dry wood and last as long as hard coal.

Can be used in Furnaces, Cook Stoves, Heaters, Self Feeders and open grates.

We have a large stock on hand ready for immediate delivery and will fill your order promptly.

Revelstoke General Agencies, Limited
WOLSONS BANK BUILDING.

McKinnon & Sutherland
DEALERS IN
Gent's Furnishings
Boots and Shoes, Etc.
AGENT FOR
Fit-Reform Wardrobe
First St. Op. Union Hotel

Imperial Bank of Canada
Head Office—Toronto, Ontario.
Branches in the Provinces of Manitoba, Alberta, Saskatchewan, British Columbia, Ontario, Quebec.

Capital Authorized	$10,000,000.00
Capital Paid Up	$4,860,000.00
Reserve Fund	$4,860,000.00

D. R. WILKIE, President; HON. R. JAFFRAY, Vice-President.

A General Banking Business Transacted.
Drafts sold available in all parts of Canada, United States and Europe. Special attention given to Collections.

Savings Bank Department
Interest allowed on deposits from date of deposit and credited quarterly.

Revelstoke Branch, B. C.—H. T. Jaffray, Manager

TIMBER LICENCE FEES

Amount for February Double That of Same Month last Year

The total timber licence fees collected by the Provincial government for the month of February amounted to $160,317.15. This is more than double the amount collected in February of the preceding year, when the total amount was $65,315.17.

In all 1191 licences were issued, 592 for limits east of the Cascades and 599 for limits west. The total revenue from timber licence fees for the first eight months of the present fiscal year amounts to $1,465,709.43 as compared with $512,152.41 for the first eight months of the preceeding year.

The revenue has fallen off decidedly as compared with January. The receipt from this source for that month were the heaviest known, amounting in all to $347,266.65.

Some 78 coal licences were issued and the total timber licences transfer fees for the month were $820.

Hundreds of Americans Coming

WINNIPEG, March 20.—Advices received here from St. Paul are to effect that large numbers of desirable American settlers are leaving for Saskatchewan and Alberta to take up land. Every train crossing the border is crowded with American farmers and their families.

Nothing better than our "Special.

The Mail=Herald.
PUBLISHED WEDNESDAY AND SATURDAY AT
REVELSTOKE, B.C.,

MURPHY & FISHER
BARRISTERS, SOLICITORS, ETC
OTTAWA

Parliamentary, Departmental and Patent Office Agents
Practice before Railway Commission.

CHAS. MURPHY. HAROLD FISHER

GILLAN & ELLIOTT.
Barristers, Solicitors, Etc.
REVELSTOKE AND TROUT LAKE, B. C.
C. E. GILLAN J. C. ELLIOTT.

HARVEY, McCARTER AND PINKHAM,
BARRISTERS, SOLICITORS, ETC.
OFFICES: IMPERIAL BANK BLOCK, REVELSTOKE, B. C.
Money to loan.
Offices: Revelstoke, B. C.; Cranbrook, B. C.
GEO. S. McCARTER, Revelstoke, B. C.
A. M. PINKHAM, Revelstoke, B. C.
J. A. HARVEY, Cranbrook, B. C.

J. M. Scott LL.D W. I. Briggs.
SCOTT AND BRIGGS
BARRISTERS, SOLICITORS, ETC.
MONEY TO LOAN
SOLICITORS FOR MOLSONS BANK
First Street. Revelstoke, B.C.

JAS. A. McFARLANE
ASSAYER & CHEMIST
Assay of all Ores. Samples by mail or express receive prompt attention
Terms Moderate.
ADDRESS - - - BOX 432 KASLO, B. C.

ROBERT SMITH
Provincial Land Surveyor,
Mine Surveying
Engineering
McKENZIE AVENUE.
BOX 106, REVELSTOKE

MISS M. E. CREIGHTON
TEACHER OF PIANO, VOCAL HARMONY COUNTERPOINT, ETC.
Pupils prepared for Conservatory and University Examinations.
STUDIO—At Mrs. J. C. Hutchison's Connaught Avenue.

COLUMBIA AGENCIES, LIMITED
Mining, Real Estate, Business, Financial and Share Brokers.
Mercantile Agents.
Fire, Life, Accident, Employers' Liability, Guarantee and Live Stock Insurance Agents.
Maps, Plans, Blue Prints and Reports compiled on Mines, Land and Timber.
REVELSTOKE, - B. C.

Black Watch Remarkable for richness and pleasing flavor. The big black plug chewing tobacco.
2267

The Mail=Herald

There is so much bad in the best of us,
And so much good in the worst of us,
That it hardly behooves any of us,
To talk about the rest of us.

SATURDAY, MARCH 21, 1908

GIVE AND TAKE.

Apropos of the mail order business and its effects on the growing cities of the west, there is much to be said on the subject. It possesses a fascination for most people, who think that an article which comes from Toronto or Winnipeg has an enhanced value. The goods in the home stores have all been seen and are an old story. There is a fascination in the element of chance in purchasing things unseen. Why people should prefer to buy goods in this way with opportunities for seeing goods before purchase, is difficult to say. The home merchant cannot afford to sell his stock at prices seen in catalogues of eastern houses, yet at the same time the margin of profit should not be such that resultant high prices in home stores will compel purchasers to send away to mail order houses for their supplies. The basis of mail order business is advertising, which is nothing but telling people what you offer for sale, and in this connection the following thoughts suggest themselves: Make good use of your town publication by taking space in the same and telling the people in the territory tributory to 'your city, of the goods and prices which you have to ofier. Again encourage your publisher in saying that mail order buying is a habit, but one that will rapidly grow, if the causes are not eradicated and that it is largely built upon the above named fascination for chance.

Every citizen knows that the city merchants are the chief mediums for the city's existance and that the more money that is circulated at home the better for all; but it is the duty of the merchants to see that their customers have no excuse to patronize catalogue order houses and to ensure the expenditure of every dollar at home. Give and take should be the principle of us all, especially in hard times, this done, the results will be of benefit for each and every one of us.

POWER OF THE PRESS.

Earl Grey, Governor-General, in a speech before the Canadian Press Association, at Toronto, paid a graceful compliment to the press, as acknowledging the power that lies behind it:

"The Fourth Estate" (that is the newspapers of the country) "had usurped the position formerly occupied by the church. It was powerful and reverenced as a power to help everything good and do justice to everything evil." Really after reading this the thought is thrust upon us that henceforth we must proceed circumspectly. But, speaking seriously, there is no question that a great change has been wrought in the comparative position of the pulpit and the press within the past quarter of a century, and we think there is just as little question that the Fourth Estate appreciates its responsibilities and, in some measure at least, has risen to them.

STAND YOUR GROUND.

Many a man gets into the habit of carrying his troubles in his face. He has run the flag up to half-mast so that his whole little world is compelled to know his sorrow. Heaven help the man who imagines that he can dodge enemies by trying to please everybody. If such an individual ever succeeded, we should be glad of it—not that one should be going through the world trying to find beams to knock and bang the head against, disputing every man's opinion, fighting and elbowing and crowding all who differ from him. That again is another extreme. Other people have their opinions—so have you, or rather ought to have—don't fall into the error of supposing that they will respect you more for turning your coat every day to match the color of theirs. Wear your own colors in spite of wind or weather. It costs the vacillating and irresolute ten times the trouble to shuffle and twist than it does by honest, manly independence to stand its grounds. Notwithstanding the common saying, that blood is thicker than water, many a one has found in those outside his own family circle, those who have been nearer to him, in time of need than his own brethren.

DOMINION SURPLUS

Shows $16,000,000. Public Debt Reduced.

OTTAWA, March 20.—Hon. W. S. Fielding delivered his financial address yesterday. He explained that the surplus for nine months ending March 31, 1907, was sixteen millions, a sum greater than he expected. This was the largest surplus ever received, and for the 12 months would have been, of course, larger.

In the same nine months, the public debt was reduced three millions net. The debt was now $42.84 per head of population as against $50.82 in 1906. For the current year ending March 31, Fielding prophesied a surplus of $19,000,000 dollars. The revenue for the current year was $96,500,000 and the expenditure in consolidated funds $77,000,000, leaving a surplus of $19,000,000. However there was a large expenditure on the new transcontinental making a total capital expenditure of $33,000,000 to the net result of the year's account. This would add to the public debt for the year $12,000,000. But for the expenditure on the transcontinental he would have reduced the public debt by $250,000.

Fire Alarms.

NO. 1 FIRE HALL.

Box 1—Near Palace Meat Market
" 3—Near E. A. Bradley's and N. T. Edwards' residence, 2nd street, west.
" 4—B. A. Lawson's corner, opposite Cowan Block.
" —Call from Fire Hall No. 2.

NO. 2 FIRE HALL.

Box 2—Alarm at No. 2 Fire Hall.
" 5—Mrs. Little's residence 2nd st E
" 6—Opposite the Roman Catholic Church, McKenzie ave. W side
" 7—At Canada Drug corner.
" 8—Opposite Custom House and Opera House, and call from Hospital.
" 9—Revelstoke Club corner.

Nothing better than Our "Special.

MISS FLO YOUNG AS ANNETTA
In "A Royal Slave."

"L'ENTENTE CORDIALE"

Band Boys and Fire Brigade Have Social Evening.

"May good humor preside, when good fellows meet, and reason prescribes when 'tis time to retreat,' In a recent issue we dilated at some length on the fact that Revelstoke is the club city of Canada and a city where good fellowship, sociability and the furtherance of friendly feeling is cultivated. In tabulating our list of social organizations, there are two institutions which should come under the same category of clubs, and deserve particular mention; they are the Independent Band and the Fire Brigade. Here we have two organizations which are a credit as well as a valuable asset to Revelstoke, and they are in every sense of the word clubs; for there exists the same rules, regulations and orders, as are found in other institutions. For knowing how to have a real good time and for enjoying themselves the band and fire boys, excel. The band room has been the scene of many a pleasant and sociable smoker and those who have been fortunate enough to be present, can testify that no stronger feeling of friendship exists anywhere in Revelstoke, or is more sincere to the core, than among the members of the band and its brothers the fire brigade. On Thursday night a pleasant time was spent in the band room, Fire Brigade No. 2 acting as hosts to their colleagues the band boys, when the evening was given up to an impromptu entertainment, during which supper was served. While the fire brigade are instrumental in securing the safety of life and property, the band is "instrumental" in many other things and each deserve the liberal support, patronage and encouragement of the citizens. The Firemen—A cold water army who never breaks its pledge. The Band—who blows its own trumpet, wisely and well, and in the words of the philosopher, "The juice of the grape is given to him who will use it wisely, as that which cheers the heart of man after toil; refreshes him in sickness and comforts him in sorrow. He who enjoyeth it may thank God for his wine cup as for his daily bread; and he who abuses the gift of heaven is not a greater fool than a man in his abstinence."

Revelstoke Cigars—Union Made—Our Special, The Union, and Marca Vuelta are ahead of all others.

Patronize Home Industry. Smoke Revelstoke Cigars

L. O. T. M. O. T. W.

Hold their regular fortnightly Reviews the Second and Fourth Thursdays in each month, at 3 p. m. in the Masonic Hall, Second Street.
L. McDONALD, Lady Commander.
J. M. MORAN, Record Keeper.

C. W. O. W.

Mountain View Camp, No. 229.
Meets Second and Fourth Wednesday days in each month, in Selkirk Hall. Visitin Woodmen cordially invited to attend.
W. D. ARMSTRONG, Con. Con.
J. McINTYRE, Clerk.

REVELSTOKE AERIE No. 432
F. O. E.

The regular meetings are held in the Selkirk Hall every Tuesday evening at 8 o'clock. Visiting brethren are cordially invited.
J. LESLIE, PRESIDENT.
W. E. McLAUCHLIN, SECRETARY.

Kootenay Lodge No. 15 A.F. & A.M.

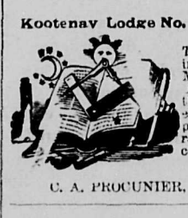

The regular meetings are held in the Masonic Temple, Odd Fellows Hall, on the third Monday in each month at 8 p.m. Visiting brethren cordially welcome
C. A. PROCUNIER, SECRETARY.

SELKIRK LODGE NO 12, I. O. O. F.

Meets every Thursday evening in Selkirk Hall at 8 o'clock Visiting brethren cordially invited to attend
G. LEMBKE, N.G. J. MATHIE, SEC

Cold Range Lodge, K. of P., No. 26, Revelstoke, B. C.

MEETS EVERY WEDNESDAY, except Third Wednesday of each month, in the Oddfellows' Hall at 8 o'clock. Visiting Knights are cordially invited.
J. MATHIE, C. C.
G. H. BROCK, K. of R. & S.
H. A. BROWN, M. of F

H. W. EDWARDS
TAXIDERMIST
Deer Heads, Animals, Birds, Fish, Etc., MOUNTED
Animal Rugs Mounted.
P. O. Box 31.
Studio: Corner of First St. and Boyle Ave, Revelstoke, B. C

THE MONEY SAVING WORK-SAVING SOAP
That's Royal Crown kind—made in Vancouver—Largest Soap Factory west of Winnipeg. House cleaning and washing are easy with its help. And the money saving is the
Premium System
Booklet tells what we give for Royal Crown Wrappers. Send for it—Free—Also try the Soap.
Royal Soap Co., Ltd.
Vancouver, B. C.

SHE'S AN ODD GIRL
who can eat Manning's candies without having some little feeling of gratitude for the donor. Of course you've got to fight your own love battles, young man, but our confections you'll find to be a strong ally in your wooing.
Manning's Candy Palace

RAILROAD MEN!!
WHY NOT SAVE FROM
$5 TO $10
BY BUYING YOUR
High Grade Watches
FROM
Hastings, Doyle & Allum

Art and Beauty
are combined in our new designs in carpets. Our stock is complete, and the colors rich and effective, the designs artistic, and the "tout ensemble" is striking and beautiful. We have never shown such a wide variety of patterns, and we have never placed such low prices upon so much high quality before.
R. HOWSON & CO.'Y.

PLACE YOUR ORDERS WITH
S. McMAHON, - FIRST STREET
For Agricultural Implements, Carriages, Wagons Etc., John Deere Ploughs, Moline Wagons, Canada Carriage Company's Buggies, Planet jr., Garden Seeders and Cultivators, Wheelwright and Blacksmith Work attended to. Horse Shoeing a Specialty.

P. BURNS & COMPANY, LIMITED.
HEAD OFFICE: CALGARY, ALBERTA.
Wholesale and Retail Meat Merchants
Pork Packers and Dealers in Live Stock. Markets in all the principal Cities and Towns of Alberta, British Columbia and the Yukon. Packers of the Celebrated Brand "Imperial" Hams and Bacon, and "Shamrock" Brand Leaf Lard.

Central Hotel
REVELSTOKE, B. C.
ABRAHAMSON BROS., PROPRIETORS.
Newly built. First-class in every respect. All modern conveniences Large Sample Rooms.
Rates $1.50 per Day. Speci l Weekly Rates.
Queen's Hotel, Trout Lake, under same management

ORIENTAL HOTEL
suitably furnished with the choicest the market affords. Best Wines, Liquors and Cigars. Rates $1 a day. Monthly rate.
J. ALBERT STONE PROP.

Queen's Hotel
COMAPLIX
Best brands of Wines, Liquors and Cigars. Travellers to Fish Creek will find excellent accommodation at this Hotel.
CHIEF YOUNG, - - Proprietor

FEED FOR SALE
I have choice upland prairie hay and Timothy, also oats, wheat and feed to offer in car load lots.
Delivered prices given on request.
ADDRESS
D. C. HOFFMAN
CALGARY, Alta.

Canadian Pacific Atlantic Steamship Line
From St. John SAILINGS From Liverpool
Sat., Mch. 28. Lake Erie.
Fri., Apl. 3. Emp. Ireland
Sat., " 11. Lk. Manitoba Mch. 25
Fri., " 17. Emp. Britain Apl. 3
Sat., " 25. Lk. Champlain " 8
Winter Season From St. John
EMPRESSES—
1st. Class 2nd. Class 3rd. Class
$80 00 $47 50 $28 75
LAKE MANITOBA—
1st. Class 2nd. Class 3rd. Class
$65 00 $42 50 $27 50
OTHER LAKE BOATS—
2nd. Class 3rd. Class
$45 00 $27 50
Cheap rates to Atlantic Seaboard points in connection with steamship tickets
Passengers booked to Norway, Sweden, Antwerp, Hamburg and all other continental ports.
For further information apply to
T. W. Bradshaw, Agent, Revelstoke.
E. J. Coyle, A.G.P.A. Vancouver.

Pacific Coast Tested Seeds, Acclimatized Stock, Fruit and Ornamental Trees and Plants
For the Farm, Garden, Lawn or Conservatory
Reliable Varieties at reasonable prices No Borers. No Scale. No fumigation to damage stock. No windy agents to annoy you. Buy direct and get trees and seeds that grow.
Fertilizers, Bee Supplies, Spray Pumps Spraying Material, Cut Flowers, etc. Oldest established nursery on the mainland of B. C. Catalogue free.
M. J. HENRY'S NURSERIES
Greenhouses and Seed Houses
VANCOUVER, - - - B. C.

TIMOTHY HAY
First-Class Clover and Timothy Hay for sale. Also al kinds of Garden Produce.
WAH CHUNG
TELEPHONE 29.
FRONT STREET, REVELSTOKE

D. GALLICANO
Baker, Confectioner Grocer
Restaurant and Furnished Rooms
Meals from 25c. Up.
Second Street, - East End

CEMENT BLOCKS
Manufactured for all classes of buildings
CEMENT AND LIME FOR SALE
FIRE CLAY AND FIRE BRICKS
for sale in large or small quantities at the lowest prices for cash.
building and plastering undertaken.
A. PRADOLINI, - REVELSTOKE

NOTICE

It is the intention of the B. C. Government to bring into force the following amendments to the Act as cited below, at the next sitting of the Legislature.

HON. CHIEF COMMISSIONER

BILL

No. 85] [1908

An Act to amend the "Highway Traffic Regulation Act."

HIS MAJESTY, by and with the advice and consent of the Legislative Assembly of British Columbia, enacts as follows:—

1. This Act may be cited as the "Highway Traffic Regulation Act Amendment Act, 1908."

2. Section 8 of the "Highway Traffic Regulation Act," being chapter 92 of the Revised Statutes, 1897, as enacted by section 2 of chapter 70 of the Statutes of 1902, is hereby repealed and the following section is substituted therefor:—

"8. It shall be unlawful for any waggon or vehicle carrying a load of more than two thousand pounds to be drawn or driven on any public higway unless the tires of such waggon or vehicle shall be at least four inches in width.

3. Section 10 of said chapter 92 is hereby repealed and the following section is substituted therefore:—

"10. It shall be unlawful for any person or persons to drag logs or timber over or along any public highway."

4. This Act shall not come into force so far as that portion of the Province of British Columbia situate east of the Cascade Range of mountains is concerned, until the 1st day of January, 1909.

NOTICE

Cariboo Land District.
District of Cariboo.

Take notice that I, Alexander McRae Latimer of Revelstoke, occupation Cruiser, intend to apply for a special timber licence over the following described lands:

1. Commencing at a post planted on the right bank of Little Smoky River, about one mile from the mouth, thence west 160 chains, thence north 40 chains, thence east 160 chains, thence south 40 chains to point of commencement and containing 640 acres more or less.

2. Commencing at a post planted on the left bank of Little Smoky River, about one mile from the mouth, thence east 160 chains, thence north 40 chains, thence west 160 chains, thence south 40 chains to point of commencement and containing 640 acres more or less.

3. Commencing at a post planted on the right bank of Little Smoky River about 1½ miles from the mouth, thence 160 chains west, thence north 40 chains, thence east 160 chains, thence south 40 chains to point of commencement and containing 640 acres more or less.

4. Commencing at a post planted on the left bank of Little Smoky River about 1½ miles from the mouth, thence east 160 chains, thence north 40 chains, thence west 160 chains, thence south 40 chains to point of commencement and containing 640 acres more or less.

5. Commencing at a post planted on the left bank of Little Smoky River, about 2 miles from the mouth, thence east 80 chains, thence north 80 chains, thence west 80 chains, thence south 80 chains to point of commencement, and containing 640 acres more or less.

6. Commencing at a post planted on the right bank of Little Smoky River, about 2 miles from the mouth, thence west 80 chains, thence north 80 chains, thence east 80 chains, thence south 80 chains to point of commencement, containing 640 acres more or less.

Dated Dec. 17th, 1907.

wed feb 26 ALEXANDER McRAE LATIMER.

NOTICE TO CO-OWNERS

To B. F. Reamy, Mrs. A. B. Nock and O. F. Reibel, or to whomsoever they may have transferred their interests:

Take notice, that we, the undersigned co-owners with you in the following mineral claims, viz.: Vivian's Luck No. 1, Vivian's Luck No. 2, Vivian's Luck No. 3, Vivian's Luck No. 4, Vivian's Luck No. 5, Vivian's Luck No. 6, and the Silver Crown situated on Goat Mountain, Lardeau Mining Division of West Kootenay District of the Province of British Columbia, have done the required work on the above mentioned mineral claims for the year ending October 29th, 1907, in order to hold the same under Section 24 of the Mineral Act.

And further take notice that if within 90 days from the first publication of this notice, you fail or refuse to contribute your portion of such expenditure, together with the cost of this advertisement, your interest in the said mineral claims will become the property of the undersigned, under Section 25B of the Mineral Act.

Dated at Camborne, B.C., this 21st day of January, 1908.

GEORGE JOHNSON,
HECTOR POIRIER,
Co-Owners.

sat jan 25

SEALED TENDERS addressed to the undersigned, and endorsed "Tender for heating Post Office, Vancouver, B.C.," will be received at this office until Saturday, April 25, 1908, inclusively, for the construction of a heating system for the Public Building at Vancouver, B.C.

Plans and specifications can be seen and forms of tender obtained on application at this Department, from Mr. W. Henderson, Skperintending architect, Victoria, B. C., and from Mr. Charles Tossell, Clerk of Works, Vancouver, B. C.

Persons tendering are notified that tenders will not be considered unless made on the printed form supplied, and signed with their actual signatures.

Each tender must be accompanied by an accepted cheque on a chartered bank, made payable to the order of the Honourable the Minister of Public Works, equal to ten per cent (10 p.c.) of the amount of the tender, which will be forfeited if the person tendering decline to enter into a contract when called upon to do so, or if he fail to complete the work contracted for. If the tender be not accepted the cheque will be returned

The Department does not bind itself to accept the lowest or any tender.

By Order,
FRED. GELINAS,
Secretary.

Department of Public Works,
Ottawa. March 12, 1908.

Newspapers will not be paid for this advertisement if they insert it without authority from the Department. mch 18

IN THE COUNTY COURT OF WEST KOOTENAY;
IN THE MATTER OF THE ESTATE OF H. A. PERKINS, Deceased;
AND
IN THE MATTER OF THE "OFFICIAL ADMINISTRATORS' ACT."

Take notice that by Order of His Honor P. E. Wilson, Acting Judge, made the 25th day of February, 1908, I was appointed administrator of the estate of said H. A Perkins, deceased, and all parties having claims against the said estate are hereby required to furnish same properly verified to me on or before the 31st day of March, 1908. And all parties indebted to said estate are required to pay the amount of their indebtedness to me forthwith.

GEO. S. McCARTER,
Official Administrator.
Dated the 26th day of February, 1908. f26 2t

IN THE SUPREME COURT OF BRITISH COLUMBIA;
IN THE MATTER OF THE "OFFICIAL ADMINISTRATORS' ACT,"
AND
IN THE MATTER OF THE ESTATE OF MARY ANDERSON, Deceased, intestate.

Take notice that by Order of His Honor P. E. Wilson, L.J., made the 25th day of February, 1908, I was appointed administrator of the estate of said Mary Anderson, deceased, and all parties having claims against the said estate are hereby required to furnish same properly verified to me on or before 31st day of March, 1908. And all parties indebted to said estate are required to pay the amrunt of their indebtedness to me forthwith.

GEO. S. McCARTER,
Official Administrator.
Dated the 25th day of February, 1908. w f26 3

IN THE SUPREME COURT OF BRITISH COLUMBIA;
IN THE MATTER OF THE OFFICIAL ADMINISTRATOR'S ACT;
AND
IN THE MATTER OF THE ESTATE OF THOMAS McNAUGHT, Deceased.

Take notice that by Order of His Honor P. E. Wilson, L.J., made the 25th day of February, 1908, I was appointed administrator of the estate of said Thomas McNaught, deceased, and all parties having claims against the said estate are hereby required to furnish same properly verified to me on or before the 31st day of March, 1908. And all parties indebted to said estate are required to pay the amount of their indebtedness to me forthwith.

GEO. S. McCARTER,
Official Administrator.
Dated the 25th day of February, 1908. f26 3t

Ridgways TEA

Local Agents { Bourne Bros.
Hobson & Bell
Woolsey, Lefeaux & Co. Limited.

THE PALACE RESTAURANT
OPEN DAY AND NIGHT
Chinese Groceries and all kinds of Fruit and Vegetables.
Board by Week, - - $5.00
SINGLE MEALS, 25 CENTS.
A. H. SING, - - Proprietor
Mackenzie Avenue.

Best Local Grown
Fruit Trees for Spring Planting
FROM THE
CELEBRATED COLDSTREAM ESTATE, VERNON

Most suitable varieties for this soil and climate. One and Two Year-Olds. Prices 100 and under 25c. each; over 100 20c. each. Varieties are: Duchess, Gravenstein, Jeffery, Wealthy, McIntosh Red, Winter St. Lawrence, Laurence, Jonathan, King, Northern Spy, New York Wine, Red Cheeked Pippin, Spitzenberg, Salome, Wagner, Winesap, Newtown, Pippin, York, Imperial Apples.
Hyslop and Transcendent Crabs.

Orders Received by
COLUMBIA AGENCIES, LIMITED
REVELSTOKE, B. C.

THE MOLSONS BANK
Incorporated by Act of Parliament, 1855.
HEAD OFFICE, - - MONTREAL.
WM. MOLSON MACPHERSON, Pres. S. H. EWING, Vice-Pres.
JAMES ELLIOT, General Manager.
Capital paid up, $3,000,000
Reserve, $3,000,000
Sixty-two branches in Canada and Agencies in all parts of the world.
Interest credited four times a year at current rates on Savings Bank deposits, until further notice.
W. H. PRATT, Manager, - REVELSTOKE, B. C.

THE REVELSTOKE WINE & SPIRIT CO.
LIMITED.
Import direct from Country of origin.
WHOLESALE DEALERS ONLY.
REVELSTOKE B. C.

Revelstoke Assessment District

TAKE NOTICE that I shall hold a Court of Revision and Appeal, under the "Assessment Act," respecting the Supplementary Assessment Roll for 1908, for the Revelstoke Assessment District, on Wednesday, the 25th day of March, 1908, at the hour of eleven o'clock in the forenoon, at the Court House, Revelstoke.
Dated at Revelstoke, this 3rd day of March, 1908.
C. M. FIELD,
Judge of the Court of Revision and Appeal.
Revelstoke Assessment District of West Kootenay.

NOTICE

Revelstoke Land District,
District of West Kootenay,
Take notice that I, Donald Dewar of Arrowhead, occupation Cruiser, intend to apply for permission to purchase the following described land:
Commencing at the south-west corner of Lot 5414, Group 1, in said district, thence west 20 chains, thence north 20 chains, thence west 20 chains, thence south 40 chains, thence east 40 chains, thence north 20 chains to point of commencement.
Dated Jan. 15th, 1908.
wed jan 29 DONALD DEWAR.

NOTICE.

Revelstoke Land District.
District of West Kootenay.
Take notice that 60 days after date I intend to apply to the Chief Commissioner of Lands and Works for permission to purchase the following described lands:
Commencing at a post planted at the north-east corner of Lot 7805 G. 1, on Fish River, thence east 8 chains more or less to west line of A. A. MacKinnon's pre-emption, thence south 60 chains, thence west 8 chains more or less to east line of Lot 7805, G. 1, thence north 60 chains to point of commencement.
Located this 3rd day of Feb. 1908.
sat feb 8 THOS W WILLIAMS, Locater

DON'T MARRY, DOCTOR or despair. "Don't do a thing" till you see clearly what's best by aid of
"Flashlights on Human Nature"
on health, disease, love, marriage and parentage. Tells what you'd ask a doctor, but don't like to. 240 pages, illustrated, 25 cents; but to introduce it we send one only to any adult for postage, 10 cents.
M HILL, PUB. CO.
126 East 28th Street, NEW YORK.

SHARES FOR SALE

Imperial Development	$450 00
Bank of British Columbia	110 00
Nicola Coal and Coke	100 00
Columbia Fruit and Land	100 00
Royal Collieries	25
B. C. Copper	4 75
Consolidated M. & S.	72 00
Diamond Vale Coal	18
International Coal	80
Sullivan	93

Above subject to confirmation.
Prospectuses and particulars concerning any of these Companies on application.
APPLY TO
COLUMBIA AGENCIES, Ltd.
Mackenzie Avenue.

E.W.B. PAGET
Express
Draying
Storage
All Kinds of Light and Heavy Hauling Undertaken
SAFES, PIANOS, ETC.
Dealer in Wood, Coal and Feed.
Phone 71. House Phone 7

SHANGHAI RESTAURANT
SO MOW & JIM SAM, PROPS.
Open Day and Night
Special attention given to Supper Parties & banquets
Meals, 25c. Meal Tickets, $5.50
GET THE HABIT
OPPOSITE Y. M. C. A.

OUR TIMBER RESOURCES

The Protection of the Wild, and the Things of the Wild—By Cy. Warman in the March "Rod and Gun."

The saddest story in the history of the United States, save that of the Civil War, is the story of the West; and the saddest chapter is the one that tells of the wanton waste and utter destruction of the wild life of that delightful land.

To me, the conquest of the West was a tragedy. The Civil War postponed it for half a decade, but it had to come. At the close of that carnage we came red handed from the slaughter at the South and went at the West. There were few preliminaries, and no parley. We simply swam the Big Water and possessed the plains. The Red Man, the hereditary Lord of the Land, stood up and demanded recognition. We smashed him and moved on. The wild things that people the prairie smelled blood and bolted, north and south.

In the wake of the trail-blazers and road-builders, came the adventurers, and alleged sportsmen, galloping beside the clumsy cattle of the plain, carbining them and killing them for their tongues and sometimes merely for pastime.

And by the time the pathfinders had dragged their chain to the sundown sea, the builders had bridged the continent, and the first flag stations began to dot the desert of the Far West; in short, when the white man had opened the first trail to the Pacific, there was not a living thing worth mentioning in the rifle range of the right of way

The last spike, connecting the Union and Central Pacific was driven in May, 1868. Then came other builders setting stakes along the old Santa Fe trail, and yet other builders building the Northern Pacific, and by the time these lines were completed it was all over with Lo and the buffalo. Somewhere I have seen two paintings, one showing a buffalo bull smelling a grade stake, the second the finished line, and by the roadside great heaps of bleaching buffalo bones waiting to be freighted to the refineries, back in "God's Country," as they called the place from which the killer came.

I would not belittle the builder, or rob him of the fame he has won, but it is an everlasting shame that the west could not have been won without losing the best of it all.

I have always believed that the war had a lot to do with the slaughter of the wild. A large majority of the men engaged in the construction of the first railway bridge what was then called the Great American Desert, were ex-soldiers who seemed to take a savage delight in slaying every living thing that crossed their trail. The "dead-shot" City Marshal, the border ruffian and the professional bad man were the natural product of the bitter seed sown in that seething hell called the "Civil War."

Let us return to the other animals. The point I am aiming at is that what is known as the middle west, was the natural home of the deer, the elk, the antelope and all that interesting hooved and horned family, and that all this beautiful, not to say valuable wild life was wasted. The American west is almost empty of wild life today.

Fortunately, for the people of the Republic, Eastern States are beginning to protect game. They find it pays. The Forest, Fish and Game of Maine yield a rich revenue to the State. Half a million men women and children visit Maine annually, leaving fifteen million dollars each year. They go to Maine because the forests are full of wild life and because one may fish and shoot from early autumn to the end of the year for $15. I am told that ten years ago no deer were seen in western Connecticut. Today, as a result of a few years' protection, you can pick up the fresh trail of the deer, four-legged and properly spelled, 45 minutes from Broadway.

For you, of Canada, this wind that put out the wild life of the American West, is not an ill wind, for it has enhanced the value of your wilderness. At the same time it has taught you, if you care to have it so, a valuable lesson—to hold what you have.

But first of all you must save the shelter. The forest is the natural home of big game. Destroy your forests and your game will go, your rivers will dry up, your fish will die, and desolation will brood over this land that God made most fair.

The preservation of the forest need entail no expense to the State. There are forests in Switzerland that have been cut over four hundred years, and the annual revenue increases as the years go by. By scientific lumbering you cut out the old trees and encourage the young ones. It would be almost as foolish to let your forests go to waste uncut, as to allow them to be lumbered wastefully. Work them and reap the rich reward, but work them up in Canada.

The idea used to prevail that the big plant came to Canada for cheap labor. That is not so today. I say let Americans and American capital come and assist in turning to account the rich resources of the Dominion, and in developing your country, but let them do their developing above the boundary; there should be no striking below the belt.

The story of the swimming saw log is interesting and instructive. To offset a dollar tax, on Canadian pine, the Dominion imposed a two dollar export duty on logs To remove the latter, American lumbermen had the duty on lumber repealed, when the Dominion reciprocated by removing the duty on logs. Later the southern lumbermen had the duty on lumber restored, but with a club in hand. They said in substance, "The duty on lumber is two dollars, but if Canada puts the duty back on logs it will be four dollars."

In order to prevent the exportation of logs to be worked up on the other side, and at the same time side-step the big stick—that is the threat of another two dollars on lumber—the Ontario Government made a new regulation. They said, you can have all the logs you can pay for, but you must manufacture in Canada. That, in substance, is Ontario's answer, and it seems to one who is not an expert in such matters, that Quebec would do well to follow Ontario's example.

Having solved the saw log problem, you will have to do something soon to protect your pulp and tie timber. You own railways—national and provincial; you are paying 40 cents for ties that could be had three years ago for 20 cents, because of the American demand, and instead of diminishing, the demand is increasing, for there is no panic on this continent—only a slight attack of Commercial Hysteria, aggravated by the approach of a Presidential election. Up here it's a sort of "sympathy strike."

Certainly it is good business to cut and market your merchantable timber, but the cutting should be done intelligently, and all brush and debris burned as the cutting proceeds, which reduces the danger from forest fires, and leaves the soil fit to receive new seed. No acre of forest should be mown like a meadow, leaving only a hateful stubble of stumps. Uncle Sam is cutting one hundred billion feet annually and growing thirty-five billion feet to fill the gap Thirty-five years at this pace will clear his land.

Many of the once wooded mountains of Italy, are barren desolate hills today, becauased when the forest was all removed the rains washed the soil away, making reforesting impossible.

Protect your forest while you have it for when it is gone you will be utterly helpless. You will not be as fortunate as your neighbors. There will be no "Last Wilderness," just over the line for you to visit and enjoy, even by paying high license. Yours is the last wild, and if you squander it your children's children will sit in the sun beside silent streams that are murmuring musically today.

President Roosevelt suggests a reduction in the tariff on pulp and that Canada refrain from imposing an export duty. Congressman Littlefield, of Maine, makes a good guess when he predicts that Canada will not follow the President's suggestion.

In New Hampshire there is a forest that was lumbered sixty years ago. The usual fire that followed killed everything save a few defective pines left by the lumberman. These remaining pines seeded the soil and at the end of sixty years the owners were able to harvest thirty thousand feet board measure to the acre. That is an average of five hundred feet per acre per annum, but if they had taken only the larger trees, burned the debris at a cost of twenty cents per thousand feet of lumber, this forest might just as well have been harvested every five years. In Michigan a forest destroyed in the same way, leaving only a few seed trees, grew a second growth of pines which was cut in 30 years.

Limits that are sold are sold. What has been done is done—but from this day forward there will be no excuse for any Government that sells timber without reserving the right to boss the job of cutting.

Hear this from an American publication. "Forestry and Irrigation," Washington, D. C.:

"It is very much to be hoped that the Canadians will not allow us to cut their timber without regulation, however eager we may be to buy it. This would be for their benefit and likewise for ours. For the sake of a permanent supply, we should wish that Canada or any other country from which we may have to import lumber should put its forests under the same careful administration that now is given to the national forests in the United States."

The United States Government has demonstrated beyond dispute that brush and debris can be burned as the logging proceeds and that the cost of this work adds only 15 to 20 cents per thousand to the cost of the lumber to the consumer.

Ontario should have at least 50,000,000 acres of forest and game reserves instead of the 7,500,000 which you have. Some of these should be game havens, like Algonquin, some open to the sportsman as Temagami. Mr. Southworth estimates that 40,000,000 acres of forest would produce produce $30,000,000 net annually.

And when you have established these forest reserves try to attract some of the millions that are spent in Maine.

Lord Hawke, who has returned to London after shooting in Canada, says his two moose heads—one secured in New Brunswick and the other in Ontario—cost him $1,000. He does not complain. He is coming back this year, but he considers the charge of $50 out of all reason, considering the short season and other limitations.

A man is always better coming in contact with nature. To be utterly alone in the desert when the dark comes down is awful but inspiring. To stand alone in a deep forest is to "feel things." It has made a man, not deeply religious, or over sentimental, exclaim in a breath:

By day I walk the woodland green,
And come so close to God,
His answering signals may be seen
In each wild rose's nod.

One of the best signs of the times is the awakening of all America to the fact that this continent must not be shorn, that the rivers must be allowed to continue to sin their songs, and that the furred, feathered, hoofed and horned things shall not perish and fade from the face of the earth.

The voice of nature is your mother tongue, and you wont forget.

A touch of nature makes a man of a boy and a boy of a man. It puts a new song in your mouth.

Only last summer your north woods caught and held for ten glad days a dozen Chicago newspaper men, authors and poets, charmed and delighted them and sent them out singing.

BRITISH COLUMBIA LOGGING SCENE.

A PIONEER'S LONELY CABIN.

CEDAR FORESTS OF BRITISH COLUMBIA.

MADE FOR SERVICE
IN THE ROUGHEST WEATHER AND GUARANTEED ABSOLUTELY WATERPROOF
TOWER'S FISH BRAND
POMMEL SLICKERS
This trade mark and the word TOWER on the buttons distinguish this high grade slicker from the just as good brands
TOWER CANADIAN CO LIMITED TORONTO CAN.

To the Revelstoke Public
We solicit your patronage to Revelstoke's FIRST WHITE LAUNDRY. Good work and satisfaction guaranteed.
Silk and Fancy Work Ironing a Specialty
Revelstoke Steam Laundry
J. C. HUTCHISON, Prop.

UNION HOTEL RESTAURANT
NEW MANAGEMENT
Meals at all Hours
Everything Up-to-Date
Stewart McDonald, - Mgr

To Trappers
Raw Furs Bought
Cash Prices Paid
F. B. WELLS,
Exporter of Furs.

NOTICE

Revelstoke Land District.
District of West Kootenay
Take notice that I, F O Strauss, of Nakusp, Free Miner, intend to apply for special licences to cut timber from the following described lands:
1. Commencing at a post planted about 100 yards from post of T. L. 12,245 and running south 160 chains, thence west 40 chains, thence north 160 chains, thence east 40 chains to point of commencement.
2. Commencing at a post planted on the north-west corner of Limit No. 1 and running west 80 chains, thence north 80 chains, thence east 80 chains, thence south 80 chains to point of commencement.
3. Commencing at a post planted on or near the S. W. corner of T. L. No. 7410, and running south 80 chains, thence east 8 chains, thence north 80 chains, thence west 80 chains to point of commencement.
Dated Dec. 14, 1907
4. Commencing at a post planted on or near the S.W. corner of T. L. No 10,242, and running south 160 chains, thence east 40 chains, thence north 160 chains, thence west 40 chains to point of commencement.
5. Commencing at a post planted on or near the S. E. corner of T. L. No 10,242, and running west 40 chains, thence south 160 chains, thence east 40 chains, thence north 160 chains to point of commencement.
6. Commencing at a post planted on or near the S.W. corner of Timber Limit No. 10238, and running south 40 chains thence east 160 chains, thence north 40 chains, thence west 160 chains to point of commencement.
Dated Dec. 18 1907.
7. Commencing at a post planted on or near the S. E. corner of Timber Limit No. 10,240, and running north 40 chains, thence east 160 chains, thence south 40 chains thence west 160 chains to point of commencement.
Dated Dec. 19, 1907.
sat feb 15 F. O. STRAUSS.

NOTICE.

Revelstoke Land District.
District of West Kootenay.
Take notice that we, C. O Woodward and B. F. Reamy, of Poplar Creek, B. C., occupation Prospectors, intend to apply for a special licence to cut and carry away timber from the following described lands:
1. Commencing at a post planted on the west bank of Poplar Creek, about 5 miles up, marked "C. O. Woodrow and B. F. Reamy's south-east corner post," running along G. E. Revell's north boundary of No. 2 Timber Limit 12189, thence west 80 chains, thence north 80 chains, thence east 80 chains, thence south 80 chains to point of commencement, containing 640 acres or less.
2. Commencing at a post planted on the west bank of Poplar Creek, about 5½ miles up, marked "C. O. Woodrow and B. F. Reamy's north-east corner post, thence west 80 chains along G. E. Revell's No. 2 Timber Limit 12189 south boundary, thence south 80 chains, thence east 80 chains, thence north 80 chains to point of commencement, containing 640 acres more or less.
Located 18th December, 1907.
wed jan 15 C. O. WOODROW,
B. F. REAMY, Locators.

NOTICE

Revelstoke Land District.
District of West Kootenay.
Take notice that A. G. Johnston of Poplar Creek, occupation Merchant, intends to apply for a special licence to cut and carry away timber from the following described lands:
Commencing at a post planted about 2½ miles up Poplar Creek from Poplar townsite, calling for the south-east corner of Timber Limit 12189, marked "A. G. Johnston's south-west corner post," thence east 80 chains, thence north 80 chains, thence west 80 chains, thence south 80 chains to point of commencement, containing 640 acres more or less.
Located 18th Dec., 1907.
A. G. JOHNSTON,
wed jan 15 B. F. Reamy, Agent.

NOTICE.

PUBLIC NOTICE is herby given that the Canadian Pacific Railway Company has this day deposited in the District Land Registry Office at Nelson, in the province of British Columbia a plan profile and book of reference, showing a proposed branch line from the Revelstoke Smelter Spur to C. B. Hume & Company's warehouse, situate in the City of Revelstoke in the province of British Columbia aforesaid; and that the said Canadian Pacific Railway Company will, as soon after the expiration of four weeks from the first publication of this Notice as the application can be heard, apply to the Board of Railway Commissioners for Canada for a approval of the said branch line in accordance with the provisions of the Railway Act.
Dated this fifteenth day of January, A.D., 1908.
R. MARPOLE,
sat feb 22 1m General Executive Assistant.

Certificate of Improvements
NOTICE

Big Hope Fraction Mineral Claim, situate in the Trout Lake Mining Division of Kootenay District. Where located:—Poplar Creek,
Take notice that I, Charles John Allan Newton Padley, of Nelson, B.C., Free Miner's Certificate No. 86966 B, intend, sixty days from date hereof, to apply to the Mining Recorder for a Certificate of Improvements, for the purpose of obtaining a Crown Grant of the above claim.
And further take notice that action, under Section 37, must be commenced before the issuance of such Certificate of Improvements.
Dated this 9th day of January, A.D., 1908.
w d jan 15 C. J. A. N. PADLEY.

Certificate of Improvements.
NOTICE

Revenue Mineral Claim situate in the Lardeau Mining Division of West Kootenay District.
Where located:—On Pool Creek, being an extension of the Tariff mineral claim, and parallel with the Moscow and Mohawk on the south-westerly side.
Take notice that I, R. Smith, F.M.C. No. 88712 B, agent for Otto Abeling, Special Free Miner's Certificate No. 2305, intend, sixty days from the date hereof, to apply to the Mining Recorder for a Certificate of Improvements, for the purpose of obtaining a Crown Grant of the above claim.
And further take notice that action, under Section 37, must be commenced before the issuance of such Certificate of Improvements.
Dated this 16th day of March A.D. 1908.
mch 18 wed R. SMITH.

NOTICE

Revelstoke Land District.
District of West Kootenay.
Take notice that I, B. F. Reamy, of Poplar Creek, B. C., occupation Prospector, intends to apply for a special licence to cut and carry away timber from the following described lands:
1. Commencing at a post planted about 200 feet on the north side of Poplar Creek, marked "B. F. Reamy's north-east corner post," adjoining the west boundary of Timber Limit No. 11402, about one mile west of the first south fork of Poplar Creek, thence west 80 chains, thence north 80 chains, thence east 80 chains, thence south 80 chains, thence east 80 chains, thence north 80 chains to point of commencement, containing 640 apres more or less.
2. Commencing at a post planted about 200 feet on the north side of Poplar Creek, marked "B. F. Reamy's south-east corner post," adjoining the west bonndary of Timber Limit No. 11402, about one mile west of the first south fork of Poplar Creek, thence west 80 chains, thence north 80 chains, thence east 80 chains, thence south 80 chains to point of commencement, containing 640 acres more or less.
3. Commencing at a post planted on the east bank of the second south fork of Poplar Creek, about one mile up marked "B. F. Reamy's north-east corner post," thence west 40 chains, thence south 160 chains, thence east 40 chains, thence north 160 chains to point of commencement, containing 640 acres more or less.
4. Commencing at a post planted about 4½ miles westerly from the first south fork of Poplar Creek, marked "B. F. Reamy's north-west corner post," thence east 80 chains, thence south 80 chains, thence west 80 chains, thence north 80 chains to point of commencement, containing 640 acres more or less.
5. Commencing at a post planted about 4½ miles westerly from the first south fork of Poplar Creek, marked "B. F. Reamy's north-east corner post," thence west 40 chains, thence south 160 chains, thence east 40 chainc, thence north 160 chains to point of commencement, containing 640 acres more or less
6. Commencing at a post planted about five miles westerly from the first south fork of Poplar Creek, marked "B. F. Reamy's south-west corner poot," thence east 160 chains, thence north 40 chains, thence west 160 chains, thence south 40 chains to point of commencement, containing 640 acres more or less.
Located 11th December, 1907.
wed jan 15 B F. REAMY Locator.

NOTICE.

Revelstoke Land District.
District of West Kootenay.
Take notice that I, J Dougal of Nakusp Captain, intend to apply for permission to purchase the following described lands:
Commencing at a post planted at the N. W. corner of Lot No. 5414, running south 20 chains, thence west 20 chains, thence north 20 chains, thence east 20 chains to point of commencement.
Dated Dec. 19th, 1907.
JULIUS DOUGAL,
jan 4 sat D. Dewar, Agent.

NOTICE

Revelstoke Land District.
District of West Kootenay.
Take notice that I, F. O. Strauss, of Nakusp, Free Miner, intend to apply for special licences to cut timber from the following described lands:
1. Commencing at a post planted about 160 yards from post of T. L. 12,245 and running south 160 chains, thence west 40 chains, thence north 160 chains, thence east 40 chains to point of commencement.
2. Commencing at a post planted on the north-west corner of Limit No. 1 and running west 80 chains, thence north 80 chains, thence east 80 chains, thence south 80 chains to point of commencement.
3. Commencing at a post planted on or near the S. W. corner of T. L. No. 7410, and running south 80 chains, thence east 8 chains, thence north 80 chains, thence west 80 chains to point of commencement.
Dated Dec. 14, 1907
4. Commencing at a post planted on or near the S.W. corner of T. L. No 10,242, and running south 160 chains, thence east 40 chains, thence north 160 chains, thence west 40 chains to point of commencement.
5. Commencing at a post planted on or near the S. E. corner of T. L. No 10,242, and running west 40 chains, thence south 160 chains, thence east 40 chains, thence north 160 chains to point of commencement.
6. Commencing at a post planted on or near the S.W. corner of Timber Limit No. 10238, and running south 40 chains thence east 160 chains, thence north 40 chains, thence west 160 chains to point of commencement.
Dated Dec. 18 1907.
7. Commencing at a post planted on or near the S. E. corner of Timber Limit No. 10,240, and running north 40 chains, thence east 160 chains, thence south 40 chains thence west 160 chains to point of commencement.
Dated Dec. 19, 1907.
sat feb 15 F. O. STRAUSS.

NOTICE

Revelstoke Land District.
District of West Kootenay.
Take notice that I, C. O. Woodward and B. F. Reamy, of Poplar Creek, B. C., occupation Prospectors, intend to apply for a special licence to cut and carry away timber from the following described lands:
1. Commencing at a post planted on the west bank of Poplar Creek, about 5 miles up, marked "C. O. Woodrow and B. F. Reamy's south-east corner post," running along G. E. Revell's north boundary of No. 2 Timber Limit 12189, thence west 80 chains, thence north 80 chains, thence east 80 chains, thence south 80 chains to point of commencement, containing 640 acres or less.
2. Commencing at a post planted on the west bank of Poplar Creek, about 5½ miles up, marked "C. O. Woodrow and B. F. Reamy's north-east corner post, thence west 80 chains along G. E. Revell's No. 2 Timber Limit 12189 south boundary, thence south 80 chains, thence east 80 chains, thence north 80 chains to point of commencement, containing 640 acres more or less.
Located 18th December, 1907.
wed jan 15 C. O. WOODROW,
B. F. REAMY, Locators.

NOTICE

Revelstoke Land District.
District of West Kootenay.
Take notice that A. G. Johnston of Poplar Creek, occupation Merchant, intends to apply for a special licence to cut and carry away timber from the following described lands:
Commencing at a post planted about 2½ miles up Poplar Creek from Poplar townsite, calling for the south-east corner of Timber Limit 12189, marked "A. G. Johnston's south-west corner post," thence east 80 chains, thence north 80 chains, thence west 80 chains, thence south 80 chains to point of commencement, containing 640 acres more or less.
Located 18th Dec., 1907.
A. G. JOHNSTON,
wed jan 15 B. F. Reamy, Agent.

NOTICE

Revelstoke Land District.
District of West Kootenay.
Take notice that I, B. F. Reamy, of Poplar Creek, B. C., occupation Prospector, intends to apply for a special licence to cut and carry away timber from the following described lands:
1. Commencing at a post planted about 200 feet on the north side of Poplar Creek, marked "B. F. Reamy's north-east corner post," adjoining the west boundary of Timber Limit No. 11402, about one mile west of the first south fork of Poplar Creek, thence west 80 chains, thence north 80 chains, thence east 80 chains, thence south 80 chains, thence east 80 chains, thence north 80 chains to point of commencement, containing 640 apres more or less.
2. Commencing at a post planted about 200 feet on the north side of Poplar Creek, marked "B. F. Reamy's south-east corner post," adjoining the west bonndary of Timber Limit No. 11402, about one mile west of the first south fork of Poplar Creek, thence west 80 chains, thence north 80 chains, thence east 80 chains, thence south 80 chains to point of commencement, containing 640 acres more or less.
3. Commencing at a post planted on the east bank of the second south fork of Poplar Creek, about one mile up marked "B. F. Reamy's north-east corner post," thence west 40 chains, thence south 160 chains, thence east 40 chains, thence north 160 chains to point of commencement, containing 640 acres more or less.
4. Commencing at a post planted about 4½ miles westerly from the first south fork of Poplar Creek, marked "B. F. Reamy's north-west corner post," thence east 80 chains, thence south 80 chains, thence west 80 chains, thence north 80 chains to point of commencement, containing 640 acres more or less.
5. Commencing at a post planted about 4½ miles westerly from the first south fork of Poplar Creek, marked "B. F. Reamy's north-east corner post," thence west 40 chains, thence south 160 chains, thence east 40 chainc, thence north 160 chains to point of commencement, containing 640 acres more or less
6. Commencing at a post planted about five miles westerly from the first south fork of Poplar Creek, marked "B. F. Reamy's south-west corner poot," thence east 160 chains, thence north 40 chains, thence west 160 chains, thence south 40 chains to point of commencement, containing 640 acres more or less.
Located 11th December, 1907.
wed jan 15 B F. REAMY Locator.

NOTICE.

Revelstoke Land District.
District of West Kootenay.
Take notice that I, J Dougal of Nakusp Captain, intend to apply for permission to purchase the following described lands:
Commencing at a post planted at the N. W. corner of Lot No. 5414, running south 20 chains, thence west 20 chains, thence north 20 chains, thence east 20 chains to point of commencement.
Dated Dec. 19th, 1907.
JULIUS DOUGAL,
jan 4 sat D. Dewar, Agent.

MILLINERY OPENING

We beg to announce that Our Spring Millinery Opening will take place next Tuesday, March 24th, and following days.

We extend a cordial invitation to all the ladies.

REID & YOUNG

FOR

Pure Drugs
Careful Compounding
Prompt Delivery

GO TO

Canada Drug & Book Co. Ltd.
REVELSTOKE, B. C.

Mail Orders Promptly Filled

Born

GRAUER—At Revelstoke, B. C., on Monday, March 16, 1908, to Mr. and Mrs. Alf Grauer, a son.

Weather Forecast

Saturday, March 21st, for 24 hours. —Generally fair, cloudy, probable rain. Temp. max. 56; min 36 degrees.

Local and General.

Come to the Hospital Whist party on Tuesday, March 24th. Refreshments, etc.

R. H. Trueman will visit Revelstoke Studio for two weeks, commencing Thursday, March 26th.

Don't forget the High Tea on Easter Monday, April 20, by the Ladies' Aid of the Methodist church.

Over the door of an hotel between Revelstoke and Vancouver, can be seen this tempting sign. "Try our famous 1896 vintage. Once drunk, always drunk."

House cleaning season is at hand. We can help you. Your curtains, carpets, rugs and carpet squares, we make them look like new.—Revelstoke Steam Laundry.

Messrs. Reid & Young are holding their spring millinery opening on Tuesday, March 24, afternoon and evening. The Revelstoke public are cordially envited to attend.

The man who was recently sun struck still remains in a precarious condition. The public are generous in their solicitations as to the result of the accident. Fifty cents will enable any one to give his or her version of the sequel to the affair.

The population of Kamloops is increasing. Last night a batch of 25 prisoners arrived at the local gaol from the coast, where the prisons are filled to overflowing. The prisoners are mostly short sentence men. P. C. Gladwin, of North Vancouver, late of Kamloops, was one of the officers in charge.—Kamloops Sentinel.

Now that measles are so prevalent in the town, and at this time of the year children are particularly susceptible to contagion and infection, it is the duty of all parents to take extra precautions over their children and if any of them take measles the child or children who have them should be kept in bed for ten days at least from the outset and in the house for quite two weeks, as complications of a serious nature may arise if the child is allowed out of doors too soon. Elsewhere in this issue will be found the report and advice given by Dr. Curtis, city medical health officer, regarding measles.

For Strained Muscles

AND BRUISES

THOMAS' WHITE LINIMENT

The most affective liniment on the market

25c. and 50c. Per Bottle

WALTER BEWS, - Phm. B.
DRUGGIST & STATIONER

OUR SHOWING OF GROCERIES

is a demonstration of our ability to supply high-grade goods at lowest grade prices. Come and see it before making up your grocery order. You'll find *so many good* things to eat here at such moderate prices that buying here means better living at less expense than you thought possible.

WE

SERVE YOU WITH BREAD

that equals any that "mother used to bake." It's so good that once you try it, you'll see the folly of bothering with home baking any longer. Suppose you take a rest for a week and have us supply the bread. We think you'll like our bread as well as your own, perhaps better. Try it anyway.

HOBSON & BELL

YOU CAN'T

MAKE ANY MISTAKE WHEN YOU BUY

NICOLA COAL

REAL ESTATE, INSURANCE:—Fire, Life and Accident; MONEY TO LOAN

KINCAID & ANDERSON
FIRST STREET

The Rev. J. R. Robertson will preach in the Y.M.C.A. tomorrow (Sunday) afternoon, and Miss Mabel Leonard will sing during the service.

The whist party under the auspices of the Ladies Hospital Guild will commence at 8.30 sharp in the City Hall, Tuesday, March 24. Admission 50c.

The infant son of Mr. and Mrs. F. G. Brown was christened on Thursday, the Rev. C. A. Procunier officiating. Dr. Cross and Miss Roberta Brown were the sponsors.

Messrs. C. B. Hume & Co. are holding their spring millinery opening on Tuesday, March 24th, afternoon and evening. The Revelstoke public are cordially invited to attend.

The management of the Edison Parlor Theatre wish to announce that Mr. F Julian has not purchased their moving picture machine as has been talked of around town, nor has he any connection whatever with the business.

Sure the bairns have the measles in toun
And without care further trouble comes doon
So now parents all
Take heed to this call
Don't let your bairns go out too soon.

Chilliwack, the new city of the Fraser, marked its graduation as such last week when the civic officials were elected after a lively contest. S. A. Sawley was elected mayor and Messrs. J. Munro, J. H. Ashwell, R. Marshall, T. E. Caskey and T. H. Jackson as aldermen.

Owing to the large sale of tickets for the progressive whist party for the Widows' and Orphans' fund, under the auspices of the Pythian Sisters and Knights of Pythias, to be held on Wednesday, March 25th, it will probably be necessary to engage the Opera House for the occasion.

On Sunday evening, March 22nd, Rev. W. P. Freeman, pastor of the Baptist church will begin an interesting series of sermons on "Messages from Isaiah to the Twentieth Century." The subjects are as follows:—"The Great Assizes," "Immanuel," "The Shadow of a Man," "To Women," "An Old Stump," "The Suffering Servant," "God's Ways and Man's," "Standing in the Sunshine."

J. B. Brown, of Strathcona, Alt., has opened up a fresh egg and butter store in the Gordon Block on Second St.

F. S. Goodman, of the International committee of the Y.M.C.A. is to spend March 31st with the local association.

The Jr. Y.M.C.A. basket ball team left for Vancouver Thursday night. They expect to play first game tonight.

The Shamrocks won out over a mixed team on Wednesday. It was an interesting close game and an enthusiastic crowd to cheer it on.

The Revelstoke Amateur Dramatic Club have arranged to stage another of their popular productions on May 25th and is now busy over rehearsals.

Sunday afternoon at from 4 to 5 in the Y.M.C.A. there is a gathering for men. A programme of music for half an hour or so and a brief address by the Rev. J. R. Robertson. This is open to all men. The building is open from 8 a.m. to 10 p.m. on Sundays. Strangers are cordially invited.

Our fruit tree man, R. Tapping had a consignment of fruit trees shipped at Penticton by the Okanagan Nursery Co. on Saturday, March 14, and planted them in his garden in Revelstoke on the morning of Monday, March 16. Why should you patronize foreign nurseries, when you can buy such beautiful fruit trees as these, cheap and fresh, home grown. Samples of the Okanagan Nursery Co.'s stock can be seen growing in the garden of R. Tapping, sales manager. 3t

No woman has ever invented a labor saving device for use in a kitchen, and if left to herself, no woman would ever use one. The only improvements made in cookery were due to the incursion of the orderly male in this region. All the great cooks are men, and modern time saving devices in the kitchen were only made possible by the fact that steamers and hotels brought into that desolate area—the kitchen the triumphal male. Woman to this day is content to get her results by the most primitive means; in making puddings she still measures by heaped tea spoonful and half spoonsful.

Social and Personal

W. Daina d, of Golden, is in the city today.

D. K. MacPherson left this week for Three Valley.

A. Gowing, of Trout Lake, was in the city yesterday.

Postmaster McRae has returned from a visit to Ottawa.

Mrs. Theo. Ludgate, of Arrowhead, was in the city this week.

Miss Robina Thomson, of Orillia, Ont, is visiting Mr and Mrs. H. Bruce.

Mrs. Bredie, of Glengary, near Ottawa, is visiting her nephew, Alex. McRae.

Mr. James Goble and bride, returned on Thursday evening from the old country.

We are pleased to be able to announce that Miss Lucy Brock, who is suffering from a severe attack of pneumonia following on measles, has taken a turn for the better.

Messrs. B McEachern, M. Calder, S. Carmichael, J. Sibbald, A. Doyle H. Creelman, M Anderson and Mr. Aldritt, Y.M.C.A. physical director, left on Thursday night for the coast, to take part in the junior basket ball championship competitions.

A Royal Slave

Mr. Clarence Bennett, in introducing "A Royal Slave" to the patrons of our theatre, not only promises but assures us that this production is a distinct departure from all others that have been presented in our city.

"A Royal Slave" was taken from an actual occurrence, the scenes being reproduced from photographs of old Mexico, around which the play was written. The characters of "Aguila," "El Capitan"—a noted bandit—and "Juan Alvarez," figure in many parts of Mexican history. The cast has been carefully selected, the members being especially engaged for their respective roles—Opera House, Thursday, March 26th.

Musical Evening.

The following is the programme of the Epworth League meeting on Monday night in the Methodist Church:

Piano Duet. Mrs. Knight, Miss N. Smith
Vocal Solo ..... Miss Borden
Quartette.. Messrs. R. Hayes, I. Hayes, LeFeaux and Watson
Vocal Solo ..... Miss McIntyre
Piano Solo ..... Miss Eva Thompson
Vocal Solo ..... Mrs. Dent
Reading ..... Mr. W. Bews
Piano Solo ..... Miss Creighton
Vocal Solo ..... Mrs. Bews
Vocal Duet ..... Mrs. Dent and Mrs. Squarebriggs.

Proceeds of the evening in aid of repairs to Epworth League Ward in the hospital. Collection at the door.

Blissful Sleep

Michael Callahan, a section boss for the Southern Railroad in the little town of Ludlow, Ky., has a keen Gaelic wit. One warm afternoon, while walking along the railroad tracks, he found a section hand placidly sleeping beside the rails. Callahan looked disgustedly at the delinquent for a full minute and then remarked:

"Slape on, ye lazy spalpeen, slape on, fur as long as you slape you've got a job, but when you wake up you ain't got none."

ADVERTISE CANADA

Big London Daily Issues Orerseas Edition.

Beginning on May 22nd the vast possibilities of Canada, her unlimited resources, the news of the Dominion, etc., will be literally "pumped" into the people of Great Britain by the London Standard, one of the oldest and most widely-read newspapers in the mother country. On the date above mentioned, an Overseas Edition called "The Standard of Empire," to comprise sixteen pages, containing chiefly news of this Dominion, will be inserted weekly in the regular daily edition of the Standard so as to form an integral part of this influential newspaper.

Fruit Farms at Ashcroft

C. H. Wilkinson, of London, Eng., is carrying out plans which promise to convert the vicinity of Ashcroft into a great fruit growing country. On a six-thousand-acre tract he bought from the Dominion Government last year he is now installing an irrigation system.

"The water will be be turned on in the ditches some time next fall and everything will be ready for the new settlers in the following year," said Mr. Wilkinson. "I intend to cut up my holdings into ten and twenty acre tracts. Each buyer will be guaranteed a supply of water. The soil there is well adapted for growing all kinds of fruit. I anticipate that many English people will settle on these lands."

Navel oranges in three sizes, 40, 50 and 60 cents per dozen, all sweet and juicy. C. B. Hume & Co.

Contract Signed

WINNIPEG, March 21.—A contract was signed today between Mr Frank W. Morse, vice-president of the Grand Trunk Pacific, for the first 100 miles east of Prince Rupert, the figure being in the neighborhood of $6,000,000. Foley, Welsh & Stewart, the big railroad contractors, were the successful tenderers, and will start work at once.

The Mechanical Traveler.

One of the most notable inventions in the evolution of the locomotive was known as *Brunton's Mechanical Traveller*, made in the year 1813. Brunton was aware that the action of the horse up to that time had been the most successful means of hauling vehicles, and the question arose, why not utilize the action of the horse mechanically? The engine was duly built to put that idea in practice. It had a horizontal boiler and a single cylinder set on top with piston connecting with levers that acted the part of a horse's legs.

The invention excited much attention. It had the merit of acting as the designer intended it should, and one day that it was on trial, rushing along at a speed of three miles an hour, accompanied by a host of admirers, the boiler exploded, throwing hot water, pieces of iron, and disaster among the crowd. That ended the career of the Mechanical Traveller.

Churches.

CATHOLIC.—Rev. Father Coccola pastor. Services every Sunday at the following hours: 8 a.m. Communion Mass; 10:30 a.m. High Mass and Sermon; 2 p.m. Baptisms; 2:30 p.m. Sunday School; 7:30 p.m. Rosary, Instruction and Benediction.

ST. ANDREW'S PRESBYTERIAN—Rev. W. C. Calder, pastor. Sunday, Mch. 22. Services 11 a.m., 7:30 p.m., Sunday School and Pastor's Bible Class, 2.30 p.m. Morning subject, "An Imprecatory Psalm." Evening, "The Joy of Service." Young People's Meeting Monday 8 p.m. Prayer meeting Wednesday 8 p.m. Choir practice and Teachers' meeting Friday 8 p.m.

METHODIST—Rev. T.W. Hall, pastor. Services on Sunday as follows:—At 11 a.m., morning service; 2 30. p.m., Sunday school and Bible class; 7:30. p.m. evening service. Morning subject, "God's Challenge to His Church." Evening subject, 'No neutral ground in the Christly Life, and Why?" Monday evening Epworth League of C.E. under direction of social department at 8 o'clock. Prayer meeting Wednesday evening at 8 o'clock Rev. E. Tremayne Dustan of Sydney, Australia, will preach a special evangelistic sermon on Friday evening the 27th at 8 o'clock, and Mr F. B Wilson, of the same place, will sing A cordial invitation is extended to all these services.

KNOX PRESBYTERIAN—J. R. Robertson, B. D., minister. Sunday services at 11 a m and 7:30 p m. Sunday school at 2:30 p.m. Morning subject, "Always Pleasing the Father." Evening subject, "The Bread of Life for a Dying World." The Young People's Society on Monday at 8 p m. Prayer meeting on Wednesday night and choir practice on Friday night. A cordial invitation is given to all the services.

BAPTIST—Rev. W. P. Freeman, B.A. pastor. Services at 11 a.m. and 7:30 p.m. Sunday school at 2.30 p.m. Morning subject, "The Bulwarks of the Church." Evening, "The Great Assizes," being the first in the series of messages from Isaiah to the Twentieth Century. B.Y.P.U. on Monday at 8 p.m. Prayer meeting Wednesday at 8 p.m. *Everyone is invited to these services.*

ST. PETER'S ANGLICAN—Rev. C. A. Procunier, M.A., rector. 3rd Sunday in Lent. 8 a.m. Holy Communion, 11 a.m. Matins, 7.30 p.m., Evensong, 2 30 p m. Sunday school. Wednesday and Friday at 7:30 p.m. Evensong.

Business Locals

Carpets and linoleums at C. B. Hume & Co's.

See our new wall papers, a fine selection at C. B. Hume & Co's.

Wethey's mince meat for a few days longer only 10c. per package. C. B. Hume & Co.

REVELSTOKE TURF ASSOCIATION, LIMITED.

TAKE NOTICE that the shareholders of the above named Company have by special resolution resolved to change the name of the Company to "Revelstoke Agricultural Society, Limited," and intend to apply to the Lieutenant-Governor-in-Council for an Order changing the name accordingly.

Dated 11th January, 1908.

A. Y. ANDERSON, Secretary.

feb8 3m

NOTICE.

Revelstoke Land District.
District of West Kootenay.

Take notice that I, J. H. Young, of Comaplix hotel proprietor, intend to apply to the Chief Commissioner of Lands and Works for a special timber licence to cut and carry away timber from the following described lands:

1. Commencing at a post planted and adjoining the north-east corner of Lot 142, and marked "J. H. Young's south-east corner post," and situated about ¼ mile north-east of the head of the arm of Arrow Lake, thence west 80 chains, thence north 80 chains, thence east 80 chains, thence south 80 chains to point o commencement, containing 640 acres more or less.

2. Commencing at a post planted and adjoining the north-east corner of Lot 142 and marked "J. H. Young's south-east corner," and situated about ¼ mile north-east of the head of the arm of Arrow Lake, thence north 80 chains, thence east 80 chains, thence south 80 chains, thence west 80 chains to point of commencement, containing 640 acres more or less.

Dated December 23rd, 1907.

sat jan 11 J. H. YOUNG.

WHY WASTE YOUR TIME LOOKING AROUND WHEN EVERYONE WILL TELL YOU THAT WE STAND AT THE TOP IN ALL LINES OF DRY-GOODS AND READY-TO-WEARS. WE DO NOT FEAR COMPARISON AND INVITE YOU TO COMPARE OUR GOODS AND PRICES WITH OTHERS. TRY ON OUR GARMENTS, AND IF FIT AND PRICE DOES NOT SUIT YOU DON'T TAKE THEM.

SPRING COATS AND SKIRTS—We call especial attention to our Spring Coats and Skirts made of the best and newest materials tailored in the very best style, workmanship and finish in advance of eastern made work, and at prices about two-thirds of made-to-order garments.

LACE CURTAINS—You will be needing some Curtains and we can show you prices and values, the best yet. Nottingham Lace Curtains from 65c. per pair to $5.00. Swiss Applique Curtains—dainty designs, the prettiest curtains made. Beautiful Ecru Madras Curtains with silk worked designs.

CURTAIN MUSLINS of every kind. Our Madras Muslins come in white, cream and cathedral glass effects and you can find nothing prettier. Bobbinett with lace edge and insertion—just what you need for bedrooms. It washes well and wears for years.

BED SPREADS—We have a few sets of Swiss Applique Spreads and Shams to match. We will show them to you.

McLENNAN'S

TAYLOR BLOCK, REVELSTOKE

OPERA HOUSE - ONE NIGHT
THURSDAY, MARCH 26

CLARENCE BENNETT'S
Artistic and Gorgeous Production of Their
Beutiful Romantic Musical Drama

A ROYAL ..SLAVE..

By Clarence Bennett, author of "The Holy City."

Superbly Mounted.

Beautifully Costumed.

Characteristic and Diverting Specialtie.

A Thrilling Story of Love, Hate, Passion, Intrigue, Revenge, Devotion and Heroic Daring.

PRICES: $1.00, 75c., 50c., 25c.

DON'T LET IT STAND ON THE SHELF

CLOCKS

REPAIRED AT

J. G. BARBER'S
JEWELER

C. R. R. WATCH INSPECTOR

WANTED TO PURCHASE—South African Scrip. Apply to Columbia Agencies, Limited.

TO LET—Two Houses, apply to Columbia Agencies, Limited.

FOR SALE CHEAP—Gents' Rain Coat, new, size 38; two Ladies' Coats, one fur, size 36; lady going to coast: Apply immediately to MAIL-HERALD Office.

TO RENT—Five Rooms, suitable for living rooms, over Knight & Devine's tailor shop. Apply to Knight & Devine.

WANTED—A First Class White Cook for Sawmill Boarding House, 100 men. Wages no object to the right man. Apply Box 617, Arrowhead, B. C.

WANTED

ATTENTION—Men and Women wanted to learn barber trade, Free. Colleges in all leading American cities. Beware of imitators—Moler Barber College, 206 Carrall St., Vancouver, B. C.

FOR RENT—Seven-room furnished house, centrally located. H. N. COURSIER.

FOR SALE—Bed, spring, mattress and Dressing stand, $25. One carpet 9x12 feet, $10. Apply at this office.

FOR SALE CHEAP—Four gasoline lamps, 200, 600, 700 and 800 candle power, all in good working order; will light 100 feet building each. The reason for selling is the electric light in all my buildings. Apply to Chief Young, Comaplix, B. C.

MATERNITY Cases taken at my home or otherwise. For particulars apply Mrs. A. E. Bennison, Second St., West, or P. O. Box 211. feb. 12. 1m

WANTED TO SELL—A Hall Safe Apply to COLUMBIA AGENCIES, LIMITED, Revelstoke. 7 11-14

WANTED KNOWN—You can get one of the best snaps to be had in City house property from us. Two houses and 100 ft. frontage to 2nd St. all for $2,500 of which only $1000 cash is required and balance can remain on mortgage.—Apply at once to Columbia Agencies, Limited,

WANTED—By family three adults, furnished house for *summer*, from 1st April. Answer P. O. Box 207

WANTED KNOWN—We have to Rent a first-class furnished house for a month. COLUMBIA AGENCIES, LTD.