REVELSTOKE

Chief lumbering, railway, mining, agricultural and navigation centre between Calgary and the Pacific ocean.

The Mail-Herald

THE MAIL-HERALD

Published twice weekly—Read by everyone--The recognized advertising medium for the city and district.

Vol. 22—No 15 REVELSTOKE, B.C SATURDAY, FEBRUARY 20, 1915 $2.50 Per Year

Provincial Library

TESTING TIMES FOR CHURCH

Moderator of General Assembly Addresses Public Meeting —Trial of War

Rev. Dr. W. T. Herridge of Ottawa, moderator of the general assembly of the Presbyterian church in Canada, was the principal speaker at a public meeting held on Thursday evening in St. John's church in connection with the meeting of the Presbytery of Kamloops. Rev. J.G. Reid of Salmon Arm, moderator of the Kamloops presbytery, occupied the chair and on the platform with him were, Dr. Shearer, secretary of social service and evangelism, and Dr. Herridge. Solos were rendered during the evening by Mrs. Squarebriggs and Mrs. Goddard and the choir led in the opening service of praise.

That these times of stress, conflict and commercial and financial upheaval practically throughout the world are the testing times of the church, that men were looking on to see what would be her spirit, her word or her accomplishment and that if she found herself unable in these times to guide she might be stamped out and cast aside, were among the assertions of Dr. Herridge.

The church of old, continued Dr. Herridge was too much in the other world. This was an age when the church should work not alone on Sunday but each day, and on each day do practical good. It was not Christian duty now to look for a place in the great beyond, it would come in good time, but it was now time to prepare for the blissful future. Death, he continued, would not initiate a new policy, Christmas would not be pitchforked into a perfect future and he urged his listeners to begin to work now in the midst of the practical problems that confronted them day by day. It was their duty to put down lust, intemperance and dishonesty and to this task they were committed here and now.

After touching briefly on the strife into which the world was thrown at present, he stated, that he believed the people of this age ought to be glad they were alive at this time because hard times were being experienced and because it was a test of the manhood and faith in God. Life was a gift of God and intended for noble purposes and it was impossible in these hours of trial not to feel one's duty toward God.

He touched on Great Britain's part in the war, on the sacrifice of the men fighting the battles of the empire in the war, but believed that even in spite of the King's service the crowning service was the preaching of the gospel of Jesus Christ.

Materialism had invaded and re-invaded this new land and sometimes threatened to choke its people but the gospel and the church had been big factors in the fight against it and the people had, and would now more than ever, rise above the materialistic view of things to the extent which such had been previously prevalent. The coming of the war had to a great extent taught the people to reconstruct their relative values by putting the first thing first and the kingdom of God was now being put first, the market places and places of amusement were being closed and the people were waiting for strength and guidance from above. People would not emerge from the trial the same, they would be compelled to sweep into a wider realm of opportunity realizing as they would the great value of the church and its relation with the kingdom of God.

Britain's quarrel in the war he believed was a just one. Britain had not been looking for a fight; on the contrary she had done all that she could to prevent it. There was no quarrel with Germany in certain aspects— thanks were due to the Germans and Britishers still appreciated what they had done for the progress and enlightenment of the world in many respects, but Great Britain had a quarrel with Germany that believed in the doctrine of "Might is Right." Britain should not and would not, he felt, give up until this Germany was overthrown. He also touched on the spirit of the kindred Britishers throughout the land and their response to the call of the Empire.

"We may have needed this chastisement," he continued, "to make us realize our follies and that the greatest conflict is spiritual—a conflict of opposing ideals and inspiration.

He also urged during his address that the church be not in these days the last consideration.

Dr. Shearer, spoke on the work of his department emphasizing the awakening of the social conscience regarding the liquor traffic and social vice.

ANSTIE AS CANDIDATE

Proposed by Nelson Liberal Executive—Dr. Sutherland Re-elected President

At the annual meeting of the Revelstoke Liberal association held in Smythe's hall on Wednesday evening a letter to A. McRae from the executive of the Nelson Liberal association was read. The letter stated that W. A. Anstie had been endorsed by the executive as candidate at the next Dominion elections in the Kootenay riding and asked the Revelstoke association for an expression of opinion. Mr. McRae moved that the candidature of Mr. Anstie be endorsed but after discussion it was decided to defer action until the next meeting of the association.

The president, Dr. W. H. Sutherland made a brief address after which the following officers were elected:

Hon. Pres. Sir Wilfrid Laurier.
Hon. Vice. Pres. H.C. Brewster.
President, Dr. W.H. Sutherland.
Vice.-Pres. W. Tomlinson.
2nd Vice Pres. L. Patrick.
3rd, Vice.-Pres. W. Donaldson.
Treasurer, S. Sutherland.
Secy. C. R. Macdonald.

Executive committee: S.G. Robbins K.G. McRae, A. Hobson, W. Maxwell, K. McLeod, L. Howson, A. Cato, James Crawford, W. McCulloch, W. H. Horobin, G. Matheson, Oscar Abrahamson, J.B. McKenzie, Garnet McMahon, H. Morris, J.K. Stuart, S. McRae jr., J. Q. McKinnon, Ross Donaldson, A. McRae, R. Caley, W. Tomlinson, S. Sutherland, W. Bell, B. Keegan, A. McGregor, N. McLeod, J. McKinnon, H. Mortimer, A. E. Bradley, W. Miller, C. Cumpston, H. Cook, M. Stortz, C. Carlson, G. Rossi, A. Colarch, W. Bews, W. M. Lawrence, P. Tibideau, T. Roussell, T. Rooney, R. Ballard, George Clough, D. Campbell, A. Conolly, H. Cameron, W. Gerrard, C. Kipp, G. Knight, W. Donaldson, F. Forrest, M. Griffin, J. Rogers, H. Johnson, C. McRae, J. W. Eaton, Dr. Dent, J. Olm, W.A. Anstie, J. Jenkins, D.K. McPherson, J. Abrahamson, A. Kenward, A. McCulloch, G. Kimberley, A. Robertson W. C. Dickey, H. Carlson, D. McIntosh, S. Halverson, A. McFadgen, George Laforme, P. R. Peterson, C. Clay, P. Sinana, J. Carmichael, W. E. Smith, S. Moose, L. W. Wood, J. Nicholson, Emil Colarch, H. P. Cummings, W. B. Robertson, J. B. Ward, Robert Miller.

W. Bews spoke of the mining of the province, W. Tomlinson spoke of the

(Continued on Page Eight.)

MONITORS AT SCHOOL

Trustees and Teachers Discuss Economy in Use of School Supplies

The school board on Wednesday afternoon held a conference at the high school with the public and high school teachers at which the estimates for school supplies were discussed and suggestions were offered by which money might be saved. The trustees also explained the financial reasons which had necessitated omitting the usual increases in salaries.

After the conference the school board held a meeting at which it was decided that monitors should be appointed at all the schools to exercise supervision over the smaller children, and to preserve order during recess and lunch hour.

A letter from A.T. Boyle was read stating that he would be in Revelstoke to assume his position on March 1, as vice-principal of the Central school.

The trustees present were H. Manning, chairman, T.E.L. Taylor, secretary, W. A. Sturdy and A. Kenward.

ARMSTRONG IS GRAND MASTER

J. P. Hume Deputy Grand Lecturer—C. F. Lindmark on Grand Committee

The Grand Black Chapter of British Columbia Royal Black Knights of Ireland met in annual session at Chilliwack on Monday with delegates present from all parts of the province. The meeting opened at 9 a.m. with the grand master, Sir Knight J. W. Whiteley of Vancouver in the chair. The morning session was taken up with the reports of the grand master, grand registrar and grand treasurer, and the appointment of the standing committees.

The reports showed that every preceptory in the province has been reported and the affairs of the Royal Black institution to be in excellent shape.

Following is a list of the officers elected for 1915: Grand master, J.H. Armstrong, Revelstoke; deputy grand master, William H. Brett, Collingwood East; associate deputy grand master, W. G. Gamble, Matsqui; grand chaplain, H. Birmingham, Vancouver; grand registrar, J. J. Tulk, Vancouver; deputy grand registrar, A. B. Campbell, Vancouver; grand treasurer, H.T. Thrift, White Rock; deputy grand treasurer, R.N. Hopkins, Vancouver; grand lecturer, Alex. Armstrong, Cumberland; deputy grand lecturer, J.P. Hume, Revelstoke; grand censor, H.H. Avery jr., Princeton; deputy grand censor, C. H. Evans, New Westminster; standard bearers, John Jackson, Vancouver; G. L. Cross, Chilliwack, Pursuivants, W. J. Beaton, Matsqui; W. T. Jago, Coquitlam. Grand committee: R. S. Garrett Cranbrook; F. R. Boyd, Vancouver; W.F. Hansford, New Westminster; C.F. Lindmark, Revelstoke; F. W Wilson, Vancouver; Ed. Britt, Rossland; John Wallace, Victoria. Deputy grand lecturer to the Grand Black Chapter of British America, Jos. Acheson, Vancouver.

Tht twenty-fifth annual meeting of the Grand Orange Lodge of British Columbia was convened at Chilliwack on Wednesday at 9 a.m. with Grand Master J. H. Armstrong of Revelstoke in the chair and delegates in attendance from every part of the province.

DESTINATION OF TROOPS

Various Reports Circulated—France Generally Accepted As Destination

When the 30th Battalion left Victoria there were several reports, all based on pure supposition, as to its destination. One of these gave the soldiers' goal as Bermuda; another mentioned Egypt and a third, India. So sure were many that the authorities proposed despatching the corps to India to relieve some of the regulars that a wild rumor gained circulation, after the boats had left, that they had immediately put back to Esquimalt and that the men had re-embarked on the Empress of Asia and were on their way across the Pacific. In view of these contradictory statements it will be interesting to the hundreds who have relatives with the force to know that it is going through to Halifax, N.S. That is a fact given on the authority of Col. Ogilvie, the officer commanding this military district.

Although there are some who think it possible that the Victoria battalion will see service in Egypt the consensus of opinion among the local military fraternity is that it will go through the England and thence to the front in the north of France. The report that it might be sent to Bermuda to relieve the R.C.R. garrison has been discounted by Capt. Hoad, of the Royal Artillery, who is an Australian and who recently passed through the West direct from the island fortress. His information was that a territorial regiment was being sent from the Old Country to take the place of the Royal Canadian Regiment and that the latter was to be given an early opportunity in the firing line.

Belgian Battlefields Graphically Depicted in Motion Pictures

"On Belgian Battlefields in the Great European War"—This is the title of the first war pictures actually taken on the firing line. The pictures represent the first scenes of actual fighting brought to America. They were taken on the Belgian battlefields during the months of September and October by Edwin F. Weigle, staff photographer of the Chicago Tribune, whose work in this connection is making him famous.

Only Authorized Pictures.

Perhaps the most important feature is the fact that they were the only motion pictures which were authorized by the Belgian government. Joseph Medill Patterson, of the Chicago Tribune, made an exclusive arrangement with the Belgian government, whereby 50 per cent of the profits from these pictures were to be turned over to the Belgian Red Cross for Belgian sufferers, and thus permission was obtained which was refused to hundreds of persons and firms who sought to photograph on the firing line. The pictures constitute four of the most exciting reels ever reviewed.

Reel 1 portrays Antwerp, the "City of Sorrows," showing the great Notre Dame Cathedral and a panorama view of Antwerp, also the pontoon bridge over the River Scheldt over which the British and Belgian armies and the entire population of Antwerp, numbering 350,000 made their escape when the Germans shelled and burned the city. In succeeding reels the city of Termonde is reproduced, including the fighting which occurred in and about the city, remarkably well. An idea of the great interest these pictures possess may be obtained from the fact that the city of Termonde had a population of 50,000 before the war and that when Weigle was obtaining his views immediately following the attack only 20 buildings remained standing.

Battles Depicted.

The battle of Alost followed by the battle of Aerschot and the battle of Malines are also depicted remarkably well. Scenes of trench-digging, of machine guns in operation, of Belgians on the firing line being shot and later being carried off on hospital motor trucks are all brought out vividly.

In reel 3 the flooding of Lierre is shown. This occurred when the Belgians blew up their own dykes to drown the incoming Germans. The capture of Antwerp is likewise portrayed including the burning of the city. In the last reel some of the fiercest fighting of the European war is brought out just as it occurred. The Chicago Tribune's staff photographer was within 50 feet of this bloody warfare when the pictures were made. Out of a little group of infantrymen among whom Weigle was at work eight are shown as they fell dead or wounded in three or four minutes. The photographer with remarkable courage stood his ground until all were forced to retreat. At another point the Belgian infantry is shown fighting its way to the front. After the Belgians had advanced a hundred yards a German shell can be seen striking a small house, blowing it into pieces.

Flight of Refugees

The pictures wind up with the capture of Antwerp and a tremendously impressive flight of the most unfortunate Belgian refugees into Holland. Altogether, they constitute the only moving pictures of actual fighting ever brought into this country and—because of the existing contract with the Belgian government—the only motion pictures which will be permitted. These pictures are sure to create a great sensation throughout the world.

Through the enterprise of The Mail Herald in conjunction with the Chicago Tribune, Revelstoke is to have an opportunity of seeing Weigle's wonderful motion pictures taken at the front, which will be shown at the Empress theatre.

COMMITTEES & COMMISSIONERS

Rev. J. G. Reid, of Salmon Arm, Elected Moderator of Presbytery

The Presbytery of Kamloops held its semi-annual meeting in St. John's church on Wednesday and Thursday of this week. There was a good attendance of ministers and elders from points on the main line and the Okanagan.

Rev. P. Henderson presided at the opening meeting, when Rev. J. G. Reid of Salmon Arm was elected moderator for the ensuing year.

The superintendent of missions, Rev G. A. Wilson was present and gave an address in connection with the report of work being done in that department.

The standing committees for the year were appointed, and also the commissioners to the general assembly which meets in Kingston in June. The latter are appointed in rotation and for this year are as follows: ministers, Rev. A. Dunn, Rev. J. A. Dow, Rev. T. R. Peacock; elders, Messrs. Jos. Ball, A.S. Miller and Allan Thomson. Standing committees were appointed as follows:

Home missions:—Rev. J. F. Miller, convener; W.W. Peck, C.H. Daly, J. A. Dow, J.W. Stevenson, A. A. Miller.

S. S. and Y.P.S.—Rev. J. A. Dow, convener; T.R. Peacock, C.A. Mitchell Jas Nichol, H.A. Fraser, H. Ramsay A. Thomson.

Statistics:—Rev. J. W. Stevenson, convener; P. Henderson, J.F. Millar, J.A. Dow, A. Thomson.

Colleges and Examination of Students:—Rev. C.H. Daly, convener, A. Dunn, J.F. Miller, J. Ball.

Church Property:—Judge Swanson, convener; W. W. Peck, J.R. O'Brien, D. H. Campbell.

Budget:—Rev. P. Henderson, convener; J.W. Stevenson, J.G. Reid, J. F. Millar, N.T.C. Mackay, J. Stewart, R. J. Glasgow.

Foreign Missions:—Rev. T. R. Peacock, convener; A. Dunn, J. G. Reid, C. A. Mitchell, J. McHattie.

Social Service and Evangelism,—Rev. C. O. Main, convener; J. W. Stevenson, W. W. Peck, C.H. Daly, Jas. Nichol.

PATRIOTISM AND PRODUCTION

Dominion Lecturers to be in Revelstoke on March Eighth

Through a telegram sent to Dr. D. E. Tolmie, British Columbia representative of the Dominion live stock commission, by W.E. Smith, president of the Farmers institute; W.A. Foote, mayor; T. Kilpatrick, president of the board of trade; and A. McRae, president of the agricultural association, a promise has been secured that the lecturers sent by the Dominion government to confer with the farmers on the possibilities for increased production will hold a meeting at Revelstoke on March 8.

Mr. Smith noticed in the Mail Herald an account of the conferences which will be held at British Columbia points starting on Monday and immediately took the matter up with the result that the joint telegram was sent to Victoria. The reply received was to the effect that the itinerary had already been arranged, but that at the conclusion of the meetings already provided for the lecturers would come to Revelstoke. The last scheduled meeting is at Creston on March 5 and the lecturers will be in Revelstoke on March 8. Those expected are Professor W. T. McDonald, provincial live stock commissioner; P.H. Moore, superintendent of the Dominion Experimental farm at Agassiz, and H. Cuthbert, industrial commissioner of Victoria.

"Patriotism and Production" is the slogan adopted by the Canadian department of agriculture in the work undertaken. On the first point those who meet the farmers, will explain that the success of the empire in the tremendous military task now before it depends to a very large extent on

(Continued on Page Eight.)

TURBINE SOON TO ARRIVE

Arbitrator to Adjust Loss Caused by Broken Water Main

That work would soon start on the installation of the new unit at the power plant was announced by C. North, electrical superintendent, to the city council last night. In a discussion which followed the sentiment was generally expressed that Mr. North should have complete control of the men engaged on the work by the city. The chief of police was appointed health inspector and a protest at the number of dogs in the city was expressed. The license fee may be raised and a dog catcher appointed and one of the aldermen protested at the number of dogs from the country which make a habit of paying protracted visits to the city.

Mr. North said that the new turbine might arrive at any time. Its weight was 50 tons and the unloading would be the first work in connection with the new power plant. The work of pulling down the old power house would probably start at the end of next month. He wanted to know the desire of the council regarding the employment of men. Some men were worth twice as much as others. He was endeavoring to keep down expenses. If he hired poor men expenses increased and if he refused to give them work he was often blamed.

The mayor suggested that a list of ratepayers with families be kept at the city hall. The work should be divided up and every ratepayer should have a chance but if a man was not satisfactory he thought that Mr. North should have full power to dismiss him.

In answer to Ald. Mackenrot, Mr. North said that the scale of wages was $3 for a day of nine hours. The work was worth the money as the men had to walk to the power plant and back.

The mayor suggested that tenders might be let for tearing down the old power house. Experienced men would be worth much more than others as they would save material.

The mayor said that the broken water main opposite McKinnon & Sutherland's had caused some loss to McKinnon & Sutherland's stock. He proposed that an arbitrator should be appointed to adjust the loss. The stock damaged was valued at $500. McKinnon & Sutherland have proposed that the city take the stock and pay for it in full.

Ald. Smythe asked what had been the cause of the break. He had heard that it was caused by being improperly installed.

The mayor said that the main had been broken by being heaved by frost. The break was unavoidable.

The question of adjustment of the loss was left to the mayor with Alds. Bourne and Smythe.

Something should be done to reduce the dog nuisance declared Ald. McSorley. He advocated the taxation of pups.

Ald. Mackenrot suggested raising the tax.

Ald. Bell urged that something should be done to prevent country dogs from coming to town.

The mayor proposed that a dog catcher be appointed who should also collect the dog taxes.

The purchase of a pump was left to the public works department.

The purchase of six pairs of hip gum boots for the water and public works departments was authorized.

The suggestion of the police commissioners that the chief of police should be appointed health inspector at a salary of $20 a month was introduced and it was decided that that the chief should be appointed at a salary of $10 a month.

W. I. Briggs appeared on behalf of Mar Eulie, a resident of Revelstoke for 16 years, whose building at the rear of the Revelstoke hotel was recently burned, asking for permission to conduct a laundry on lot 15, block 18. The request was referred to the health and bylaws committee.

Ald Smythe for the health committee reported that the committee had decided that no laundry should be allowed in the block in question.

Some of the council thought that it would be a hardship to put Mar

(Continued on Page Eight)

ECONOMIZE!

Mend Your Pots and Pans! Use **VOL-PEEK**

It will repair holes in enamelled ware, tin, copper, brass or aluminum.

NO TOOLS REQUIRED

One package will mend 30 to 50 holes, only 15 cents per package. Just what every house wife has been looking for for many years. Save your pots and pans.

LAWRENCE HARDWARE CO., Limited

TINSMITHING & PLUMBING

Carpet Squares ..... $7.75 up.
Floor Oilcloth ..... 45c sq. yd. up.
Linoleum ..... 60c sq. yd. up.

HOWSON & CO., Ltd.

Blankets, 7 lb. ..... $4.40 up.
Flannelette Sheets 12x4 ..... $2.20 up.

BREAD AND HONEY

BREAD is the staff of life, but this applies only to good bread, we venture to say that if you will give our bread a trial we can convince you that our Bread is worthy of the name—"The Staff of Life"—in style and quality as Bakers loaf, Home-made, Vienna, Cottage, French, Twist; also Rye, Raisin and Graham Bread.

HONEY, that is absolutely pure, gathered and bottled in B.C., as this is the season for honey, we would advise you to give this a trial as to purity. Only a limited quantity. Come early if you want honey that is honey only.

Phone 41 **HOBSON'S** Box 734

KING EDWARD HOTEL

H. J. McSORLEY, PROP.

REVELSTOKE, B. C.

Strictly First-Class

Rooms—Single, en Suite, and with Bath

Revelstoke Wine and Spirit Co., Ltd.

Importers and Wholesale Dealers.

Manufacturers of Aerated Waters

WINES LIQUORS CIGARS

Agents for Calgary Beer

Jack Laughton, Proprietor First Street, Revelstoke, B. C.

WINDSOR HOTEL

EUROPEAN PLAN

GOOD ACCOMMODATION REASONABLE RATES

CAFE IN CONNECTION

BEST ACCOMMODATION PHONE 207

Hotel Victoria

R. LAUGHTON, PROP.

Choicest of Wines, Liquors, and Cigars

UNION HOTEL

A. P. LEVESQUE, Proprietor

FIRST STREET, REVELSTOKE, B. C.

MEAL TICKETS $6.00

ORIENTAL HOTEL

J. Albert Stone, Propretor

Suitably furnished with the choicest the market affords.

Best Wines, Liquors and Cigars. Rates $1 a day. Monthly rates.

LET US DESIGN YOUR STATIONERY

The status of a business house is reflected in its stationery. It PAYS to have the best that's going. We give you the highest quality at its lowest price. Free estimates.

Mail-Herald Electric Press

We offer you expert service. Print is our business and our hobby too. To the best selection of paper and type we add originality and smartness of design and rapid delivery.

Value of Lectures on Mineralogy

To the Editor of the Mail Herald.

Sir,—So far as is publicly known, there is only one mining property in Revelstoke mining district making any effort to ship ore. (That property by-the-way was once abandoned after the ore in sight had been gouged out. Ignorance of the formation caused the abandonment.)

He would be a wise man indeed who could give a receipt that would change the present condition of the mining industry in this district.

The archives of the city council and also the board of trade are replete with suggestions for the betterment of the industry.

One hesitates to approach the subject because so many of our citizens have, one time or another, fallen, and sunk more or less of their hard earned capital on a prospect, or stock in "a coming mine."

To those fellow citizens who have in the past, put some of their money in mining property without investigation and were subsequently disappointed, I would ask, who was at fault. Supposing a man comes to you with a proposition in your own line of business, what do you do? If you are wise and interested your investigate his proposition. If, upon investigation, you find from past experience and knowledge of similar business, the proposition has merits to warrant, you invest your money. The proposition may not pan out as you expect but you have a run for your money and have backed your own judgment.

How many of us are in a position to intelligently investigate a mining proposition.

One of our leading business men made a remark to the writer the other day, which from his standpoint was wisdom and good business, but nevertheless opens up a wide question which that same merchant might find useful in his own business. More especially the credit end of it.

His remark was that "he would not invest in mining even if the gofd was coming out in bucketsfull." In other words he would have nothing to do with something he knew nothing about. Perhaps, by spending a little time in learning the fundamental principals governing mineral deposits, he would be in a position to, upon investigation, guage the amount of credit a property was entitled to, should he be asked to supply his merchandise on time.

Mining is a business. Successful mining is based upon knowledge. Is it not possible that the mining industry in this district is suffering from the lack of knowledge. Not necessarily technical, but elementary knowledge of geology and minerology.

Through the efforts of our High school master, a course of 10 lectures on the subjects of mineralogy, geology, field tests, operating and selling values of different classes of properties, etc, etc., will be given at the High school by Mr. O. T. Bibb. First lecture, February 19, at 8 o'clock.

The government is giving some assistance and the cost of the course, including book, blow pipe, etc, will be under $4.00.

To our prospectors one lecture will repay you for the total cost in time or money. Perhaps your property is not worth bothering with. Do you know if it is or not. If you know the lectures may be of no value. If not they may save you hundreds of dollars and hours of time in the future. The field tests alone will be worth the price of the course. Take the course and boost the mining industry by helping to distribute knowledge of the subject.

To our young men and lads of the High school; mining will be one of the main industries of the future in British Columbia. Boys, get in now and put yourselves in a position that will enable you to "get in right" when the boom comes. "Knowledge is power." The study of nature is one of the best developers of brain or muscle.

To our business and professional men, members of the Board of Trade. Your financial assistance to these courses will have results far beyond any other investment at the present time. Your moral support is solicited.

An elemental course of mineralogy and geology included in the curriculum of the High school would put hundreds of prospectors, in the shape of young men and women, on our hills where now there are only dozens. Knowledge of the subject would spread rapidly and interest in the mining industry created in a greater degree than any other action that at present suggests itself.

Five years would work wonders and your consideration of the matter will repay you.

One shipping mine adjacent to Revelstoke would increase the population to ten thousand people.

Several small properties shipping ore is better for a district than large bodies of mineral uncovered, lying idle because an exhorbitant price is desired by the owner. Government ownership of our mineral resources on some basis that will pay the discoverer, may be a benefit to us. This is only a suggestion.

To our ladies. This course is a very interesting one. Some of the best mine operators of the United States are ladies. Your husband, brother or son may some day leave you a valuable mineral property. What would you do with it? It will pay you to gain some knowledge of our coming industry.

W. B. ROBERTSON

Revelstoke, Feb. 17.

Potash in Agriculture

For many years the Stassfurt mines in Germany have been practically the sole source of the potash compounds used for fertilizing purposes on this continent. Among the evil effects resulting from the present war, therefore, may be counted the cutting off from the markets of the world the supply of this material. Dr. Shutt, Dominion chemist, regards this circumstance as not so serious as some may consider. In order to place his views before the farmers of Canada, Dr. Shutt has issued Circular No. 17, of the experimental farms, "Potash in Agriculture." It takes up the subject under several heads and reaches the following conclusions:

"It is only our light, sandy and gravelly soils that are markedly deficient in potash and this element is only specially called for by clover, potatoes, roots and leafy crops generally. There is yet some potash in the market though it will probably have to be purchased in the form of a complete fertilizer. We have several Canadian sources of potash available to the farmer—notably liquid manure, wood ashes and sea-weed—materials rich in this useful constituent and which are more or less readily obtainable in many parts of the Dominion. And lastly there are the indirect potassic fertilizers, which though not adding to the sum total of the soil's potash yet may serve a useful purpose by liberating it in available forms and thus in times such as the present may help to tide us over until potash compounds are once more upon the market."

This circular is available free at the publications branch of the department of agriculture at Ottawa.

RAILWAY TIME TABLE

No. 1 from Montreal to Vancouver, arrive at 6.05 p.m., leave 6.25 p.m.

No. 2, from Vancouver to Montreal, arrive at 11.05 a.m., leave at 11.25 a. m.

No. 3, from Toronto to Vancouver, arrive at 7.05 a.m., leave at 7.20 a.m.

No. 4 from Vancouver to Toronto, arrive at 12.45 a. m., leave at 1.05 a m.

No. 804, from Revelstoke to Arrowhead, leave 7.30 a.m.

No. 803, from Arrowhead to Revelstoke, arrive 4.40 p.m.

No. 3 makes connection with the Okanagan line at Sicamous, returning leaves Sicamous at 10.50 p.m.

Trains Nos. 1 and 2, make all local stops between Revelstoke and Sicamous.

Trains Nos. 3 and 4, make local stops between Sicamous and Kamloops.

VOLLEY BALL SCHEDULE

February 17.
French Recruits vs Scotch Reserves
Business-men vs New Comers

February 23.
French Recruits, vs. Business-men
Scotch Reserves vs. New Comers.

March 3.
Scotch Reserves vs. Business-men
French Recruits vs. New Comers.

March 10
French Recruits vs. Scotch Reserves
Business-men vs. New Comers

March 17.
French Recruits vs. Business-men
Scotch Reserves vs. New Comers

March 24.
Scotch Reserves vs Business-men
French Recruits vs New Comers.

It is not a mark of breeding to write visiting cards . . . .

Let the Mail-Herald put you right. The price will not wreck your exchequer. We print in the best style

We are offering CLOSE PRICES on:

CHOICE GROCERIES
SHERWIN-WILLIAMS PAINTS
HARDWARE
CROCKERY and GLASSWARE
McCLARY'S STOVES, Etc,

Bourne Bros., Ltd.

Telephone 22 First Street

Imperial Bank of Canada

Capital Paid in - - - $7,000,000.00
Reserve Fund - - - 7,000,000.00

PELEG HOWLAND, ESQ., President ELIAS ROGERS, ESY. Vice-President

EDWARD HAY, General Manager.
WILLIAM MOFFAT, Assistant General Manager.

Savings Bank Department

Deposits of $1 received and interest allowed from date of deposit

Arrowhead Branch Revelstoke Branch

A.B. McCLENEGHAN, Manager.

Shamrock Hams and Bacon

(CURED IN CALGARY)

Made from selected hogs—in the most modern plant in the West—Government inspected—approved by careful housewives everywhere. SHAMROCK IS THE SEAL OF SUPERIORITY, and this applies equally to Lard, Butter, Eggs, Sausage—wherever it appears.

P. BURNS & COMPANY, Limited

Revelstoke Lodge No. 1085 LOYAL ORDER OF MOOSE
Meets every second and Fourth Tuesday in the Selkirk Hall.
Visiting Brethren are cordially invited.
Dr. McLEAN, Dic. H.L. HAUG, Sec.

H. W. EDWARDS.
Taxidermist.
Bear Rugs Mounted. Furs cleaned and Dressed.
85 Second Street, Revelstoke, B.C.

SELKIRK LODGE No. 12
I. O. O. F.
Meets every Thursday evening in Selkirk Hall at 8 o'clock. Visiting brethren cordially invited.
H. H. FERGUSON
JAMES MATHIE, Secretary.

KOOTENAY LODGE, No. 15 A.F. and A. M.
Regular Meetings are held in New Masonic Hall on the Fourth Monday in each month at 8 p.m. Visiting brethren are cordially welcome.
JOHN LEE, W. M.
ROBT. GORDON, Secretary.

C. W. O. W.
Mountain View Camp No. 229
Meets Second and Fourth Monday in each month in Selkirk Hall. Visiting Woodmen are cordially invited to attend.
JAMES McINTYRE, C.C.
H. W. EDWARDS, Clerk.

COURT MT. BEGBIE NO. 3461 OF I. O. F.
Meets in St. Francis Lodge Room every Second and Fourth Monday in month. Visiting brethren are cordially welcomed.
A. P. CONNOLLY, C.R.
G.W. CARTWRIGHT, Rec.-Sec.

GOLD RANGE LODGE, No 26
KNIGHTS OF PYTHIAS
Meets every Wednesday evening at 8k., in Selkirk Hall. Visiting brothers cordially invited.
H. KEMPSTER, C. C.

E. G. Burridge & Son

Plumbers and Tinsmiths

We specialize in

Metallic Ceilings, Corrugated Roofing, Furnace Work and up-to-date Plumbing Work

Work Shop—Connaught Ave.
REVELSTOKE - - B.C.

CITY TRANSFER CO.

Baggage Transferred
Distributing Agents and Storage

GENERAL DRAYING

Furniture and Piano-moving a Speciality

Phone 46—276. Night Phone 346

SWITZER BROS.
J. H. CURTIS

GOOD POLICY

It's good policy to think of the future. It's still better policy to provide against the misfortunes it may have in store for you. The surest way of protecting yourself and family is a

LIFE INSURANCE POLICY

with a reliable company. The high financial standing and long business career of the Kootenay Agencies makes it absolutely trustworthy. Your time may be near at hand. Don't delay. Take out a policy now.

KOOTENAY AGENCIES, Ltd.

A. E. KINCAID, Manager.

H. V. MORGAN

ACCOUNTANT and AUDITOR
(Late with the Revelstoke General Agencies.)

Bookkeeping, Typewriting and all kinds of Clerical Work

Accounts Collected
Prompt Returns

Fire, Life and Accident Insurance placed with sound and reliable companies

Office: McKenzie Avenue
(Next to Com. Telegraph Office)
Phone 293 P. O. Box 317

J. P. SUTHERLAND

Transfer Draying

Handling Pianos a Specialty

Phone 42 - Night Phone 85

Do You Know?

That dark blue and white is a smart evening frock combination of the moment.

That smart New York is reviving the plum shade at a relief from the ubiquitous sand shade.

That Kansas women are asking for laws that will make them equal partners in business with their husbands.

That New York is showing a substitute for gold which is cheaper than silver plate and even more durable.

That the pelt collar and cuff-trimmed trotteur suit is a friendly fashion to the girl not blessed with many sets of furs.

That the average housewife is a first-rate provider so long as she has a telephone, obliging market and grocery men, and a liberal attitude toward the garbage can.

That Esther Cleveland is but one of the prominent society matrons and debutantes in New York who are renouncing pleasure to take courses in nursing to prepare for eventual war service.

That shepherdess frocks of Watteau silks are to be fashion's favorites for evening wear.

That panne velvet, which is returning to favor, is used principally for evening gowns and wraps.

That a combination of the first and second empire periods is seen in one of the latest New York models.

That Mrs. Edith W. Dunk, president of the Detroit Housewives' league, has been appointed deputy food inspector of that city.

That several New York makers of high priced shoes report orders for women's shoes that lace down the side and French heels are also being revived.

That Miss Ida M. Tarbell, the woman who writes like a man, remarked recently in an industrial article that the war found the United States a peaceful nation unprepared for peace.

That Miss Mary A. Barr, who has been chosen a member of the Massachusetts State Board of Charity, holds the Federal government contract for teaming in Boston, and employs 30 men and trucks.

That Camille Clifford, once a scrubwoman in Boston, and later one of the stars of musical comedy, has fallen heir to millions through the death of her husband, Capt. Henry Lyndhurst Bruce, of the Royal Scots Guards.

That bright colored straws and fabrics will be used in the Spring millinery.

That taffeta gowns are actually being made up with 10 circular ruffles on the skirt.

That butterflies and bluebirds are used to loop up evening dresses instead of flowers.

That the most unattractive flower potofred clay may be transformed into a jardiniere by giving it a coat of Wedgwood blue enamel paint.

Tells About Value of Free Notices in Press

The Ottawa Journal, in a recent editorial makes comment on the continual demand for newspaper space by people who want various organizations or events "boosted" by publicity.

Few people realize that so-called "reading notices" should properly be classed as advertising and should be paid for as such. The fact that every free reading notice inserted in a newspaper is equivalent to a cash contribution from the paper is ably brought out in the editorial in question, which follows:

"Newspapers would like the public to recognize more than the public does that every line of newspaper space represents actual cash to the newspaper in cost; that every free notice of a charitable or religious undertaking is simply a straight subscription equivalent to money from the newspaper.

A Plain Statement.

"It is gratifying, therefore, to find a plain statement of the case from a source not affiliated with any newspaper. E. A. Moore, an officer of the State Charities Aid association of New York, told a charities conference at Philadelphia recently that the newspapers deserved more credit than they commonly got.

" 'We,' said Mr. Moore, speaking of those engaged in the various branches of organized charity in New York state, 'do not ask the stationer to contribute the paper we use. We do not ask the owners of the buildings we occupy to contribute our quarters But we do ask the newspapers to do the equivalent by giving us space which is money to them.'

Stacks of Publicity Stuff.

"He went on: 'Buy space. Advertise your work as business houses do and you will get the best publicity in the world. I have seen city editors receive each morning high stacks of 'publicity matter' which countless organizations want them to print for nothing. It is not fair. All sorts of propagandists are flooding the editors with their matter and they wonder why it is not printed. The newspapers cannot afford to print it. And again it is not news. We have adopted another method in New York This year, we will print 118 half-page newspaper advertisements. We will get into the news columns only when we do something that is news.'

Wholesale Price of Tea Has Advanced

The wholesale price of tea has advanced 4 cents per pound, but there has been no advance as yet in the retail price. Oranges, lemons and grape fruit have advanced 25 cents per case and bananas a half cent per pound, wholesale.

FRUITS

Grape fruit,.....	Cal. 10c.; Flor. 15c
Bananas, per doz.....	.40@ .50
Lemons, per doz.	.40
Apples, new, 4 to 6lbs.	.25
Oranges, from	.25 to .50
Navel Oranges, ...	50
Figs, cooking, 2lbs. for	.25
Dates, Hallowi, ...	2 lbs. for .25
Dates, Fard, 2lbs. for ...	.35
Dates, Dromedary, pkg.	.15, 2 for .25
Walnuts, California, per lb.	.35
Walnuts, Grenoble, ...	.25
Pecans, per lb.	.35
Filberts, per lb.	.25
Almonds, per lb.	.25@ .30
Brazils, per lb.	.25@ .30

MEATS

Fresh killed beef, retail	.05@.27½
Pork, retail	13@ .22
Mutton, retail	12½@ .25
Veal, retail	13½@ .27
Hams, retail	.25@ .30
Bacon, retail	.28@ .40
Lard, retail	.17@ .20
Chicken, retail	22@ .25
Sausages, retail	12½@ .15
Turkey, per lb.	.28
Geese, per lb.	.25
Ducks, per lb.	.25

SUGAR

Granulated B. C. Cane 100 lb. sack	$8.50
Lump sugar, 2lbs.	.25
Gran. B.C., 20 lb. sack, ...	1.65
Brown sugar, 3lbs.	.25
Syrup, maple, bottle	.60
Syrup, gallon	1.75@2.00
Honey, comb, per lb.	.30
Honey, 1lb. jars.	.25@ .35

FLOUR

Robin Hood	2.25
B. & K. Bread Flour	2.15
Five Roses, ...	2.25
Lake of the Woods, bag	2.25
Royal Household, ...	2.25
Purity Flour, ...	2.25
King's Quality	2.25

DAIRY PRODUCTS

Butter, creamery .35	3 lbs. for 1.00
Butter, dairy, per lb. ...	.32@ .35
Cheese, Canadian, per lb.	.25
Cheese, Can. Stilton, lb.	.30
Cheese, Imp. Stilton, lb.	.60
Eggs, local new laid, doz.	.40 to .45

VEGETABLES

Parsley, per bunch	.05
Dry, onions, 5 lbs. for	.25
Cabbage, local, each ...	.05@ .10
New Potatoes, lb.	.02
Lettuce, lb.	.10@ .15
Tomatoes, lb.	.15
New Carrots, lb.	.02½
Turnips, per lb.	.02½
Celery, per lb.	.15

FEED

Bran, ton	$36.00
Wheat, ton, ...	55.00
Oats, ton, ...	50.00
Barley, ton	50.00
Hay, ton, ...	20.00
Shorts, ton	45.00

The Ontario government will appoint a Royal Commission to inquire into the whole question of nickel refining, and the proportion the industry should bear of provincial taxes.

Werner Horn—it appears he is neither a van nor a von—the man who dynamited the International bridge at Vanceboro, Me., is going to fight against extradition to Canada, and has secured a Boston lawyer to help him. Horn claims his deed was an 'act of war.'

German submarines are cruising in Norwegian waters, contrary to international law. It is believed they have depots in deserted islands farthest away from the coast, and reconnoitered during the manoeuvres held for several years past off the Norwegian coast.

Coming to Revelstoke

Under the Auspices of The Mail-Herald

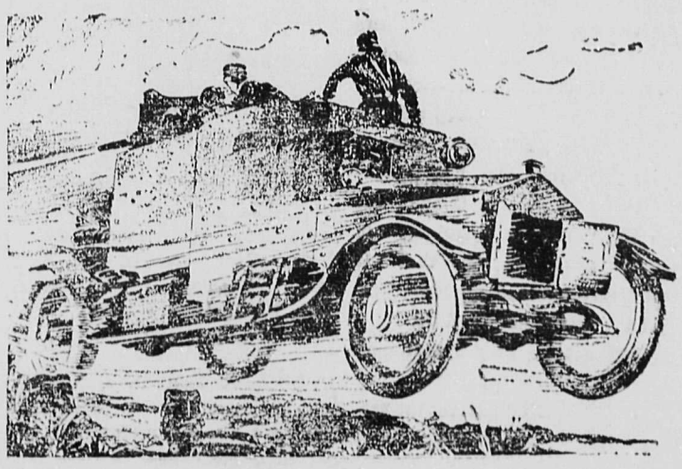

In Conjunction with The Chicago Tribune

THE BELGIAN WAR PICTURES

See with your own eyes the thrilling scenes of the battlefield in the

First Pictures Actually Taken on Firing Line

Soldiers on firing line buildings being burned, machine guns and mighty cannon in action, buildings being blown up by shells, dead and wounded being pulled out of trenches, the sad flight of the refugees.

Complete in 4200 feet of the most thrilling scenes ever recorded on film.

50 p.c. of profits go to Belgian Red Cross by arrangement with Belgian Government

Which granted the first permission for motion pictures on the firing line on the basis of this contribution.

EMPRESS THEATRE || **Coming Soon!**

The Mail-Herald

PUBLISHED WEDNESDAY AND SATURDAY AT REVELSTOKE, B. C

ADVERTISING RATES

Local Reading Notices and Business Locals 10 cents per line each insertion. Minimum local ad charge 25c.

Display advertisements 25 cents per inch each insertion, single column.

Legal advertising of any form, also Government and Municipal Notices 12 cents per line first insertion and 8 cents per line subsequent insertions, allowing 10 lines to the inch.

Applications for Liquor Licenses $5.

Applications for Transfer of Liquor Licenses $7.50.

Oil prospecting notices $7.50.

Land Purchase Notices, $7.00.

Water Application Notices, up to 100 words, $7.50, over 100 words in proportion.

UNION LABEL

Interior Publishing Company LIMITED

E. G. ROOKE, Manager and Editor.

SATURDAY, FEBRUARY 20, 1915

"THE MALAY GIFT"

It will be remembered that at the time the Borden government proposed to present three dreadnoughts to the British navy the Malay states announced that they would take a similar step and present a single battleship which was a gift of large proportions to them. The Canadian opposition immediately began to talk scornfully about the Dominion's "Malay gift," alleging that it was a disgrace to a self governing country like Canada to take the same action as a semi-barbarous Crown colony.

But the Malay authorities didn't have any Senate to act as an obstacle to the realization of their patriotic desire, and the work of building the warship proceeded immediately. One of the papers of that colony recently asked how it was progressing and received this gratifying answer:

Admiralty, Whitehall, Nov. 7, 1914.

Dear Sir,—Mr. Churchill asks me to thank you for your letter of the 4th inst., and to say that H.M.S. Malaya will play her part in the decisive phases of the naval war.

Yours faithfully,

E. MARSH,

If Mr. Borden and his colleagues had had their way, we should be in the same happy position as Malaya today. Can we now afford to use the language regarding the Malay gift that the opposition leaders did two years and more ago?

THE OUTLOOK FOR OIL IN ALBERTA

London papers now arriving give lengthy reports of a recent meeting of the Institution of Mining and Metallurgy at which the prospects of oil in Alberta were discussed. The principal address was given by Mr. Cunningham Craig, who went very much further than he did in similar addresses previous to his recent lengthy sojourn in Alberta. For one thing, he paid much more attention than formerly to the possibilities in the northern part of the province.

"When the railway reaches Fort McMurray and Fort McKay," he pointed out, "the great difficulties and expenses of transport will be things of the past, and this field may be actively worked, but it is probable that it will be found more profitable to dig out the tar sands with steam shovels and extract the oil by means of one of the new low temperature processes, such as the Del Monte, by which yields up to 30 gallons per ton can be obtained."

Reviewing the whole situation he said:

"When we consider the vast extent and numberless variations of the cretaceous formation, the many different structural conditions, and the fact that almost everywhere indications of petroleum of some kind, either as gas-wells, oil-seepages, outcrops of bituminous strata or showings in drilled wells are recorded, it seems almost impossible that there cannot be a paying oilfield waiting for development somewhere between the far north and the international boundary. It may be in the tar-sand country, it may be among the gentle domes of the prairie territory, the sweet grass country, or the much-criticized Calgary field, or one of its unexploited northern extensions. There will doubtless be many disappointments, for much of the development work now in progress was pre-doomed to failure; but I believe, and I think that everyone who has travelled sufficiently in western Canada will concur, that there is petroleum in these great territories, and that it will be discovered and produced profitably at no very distant date."

This may not be very encouraging to those who have interests in any particular enterprize, but to the people of Alberta as a whole it means much.

Dr. Bosworth, who spent most of last year in Alberta, went further than Mr. Craig in regard to the northern field, and said that unquestionably it was this which held the greatest promise. This was the conclusion which the interests headed by Mr. D.A. Thomas, the leading coal operator of Great Britain, reached some months ago, as a result of which several parties are now engaged in making thorough prospecting trips in the north.

NO ALUM MAGIC BAKING POWDER READ THE LABEL

FROM THE SANCTUMS

PITT'S REJOINDER

London Chronicle: Raids on the coast of England were regarded by Pitt in 1805 as a possibility to be provided against. He took measures accordingly, and introduced an additional force bill, which gave him an opportunity for one of the neatest sarcasms on record. He invited the country gentlemen to meet him, in order to talk the measure over. One of these protested against the clause calling out the defenders, maintaining that it should be done "in case of actual invasion." Pitt suggested "that would be too late," but the country strategist was unconvinced. On another clause for the distribution of the force, Pitt encountered a spirited protest from the same gentleman that "he never would consent to its being sent out of England." "Except, I suppose," said Pitt, "in case of actual invasion."

LETHBRIDGE RIVER

Lethbridge Herald: The decision to have the name of the Belly river changed to the Lethbridge proves for all time to come that our board of trade is a modest organization. Not that we mean for a moment that the board is modest as to the program it undertakes—for it is not. Changing the map is a big job, but not too big for Lethbridge boosters.

Few will regret the change. The old timers may feel lost until they grow accustomed to the change in nomenclature, but even the old timer will forget the picturesque name, and Lethbridge on the Lethbridge river will appeal to him.

As to the tenderfoot who comes from the effete east where names count more than in the last great west, how greatly relieved will he feel. It will save him many a blush and he will say to the Lethbridge board of trade, "well and nobly done."

The Herald believes that the change will result in taking the Indian sign down for good and all, and Lethbridge will move several miles inland from that strange land, the edge of civilization.

All hail the Lethbridge river!

AT THE THEATRES

Tonight at the Empress theatre, "A Clowns Revenge" in two parts will be shown, with three other pictures. On Monday there will be four good pictures including "The Chinese Mystery" in two parts. On Tuesday a famous player production in four parts "Wildflower" will be shown together with the latest war news.

TOMORROW'S SERVICES

CATHOLIC

St. Francis church, McKenzie Ave. and Fifth street, Pastor, Rev. J. C. MacKenzie. Sunday services:— Low Mass at 8 a.m. and High Mass at 10:30 a.m. every Sunday. Sunday school for the children at 2:30 p.m., Benediction and Rosary at 7:30 p.m., Confessions Saturday 4 to 6 and 7:30 to 9 p.m. and Sunday morning 7:30 to 8. Weeks days:—Mass every morning at 7 o'clock, Confessions before Mass. First Fridays—Mass at 8 a.m., Benediction and Rosary at 7:30 p.m.

ST. PETER'S

First Sunday in Lent; 8 a.m. Holy Communion; 11 a. m. Matins and ante-communion 7.30 p. m. evensong. Sermons at both services by the rector. At both morning and evening prayer, prayers authorized by the Lord Bishop for war will be said. Sunday school at 2.30 p.m.

METHODIST CHURCH

Services are held at 11 a.m. and 7.30 p.m. Morning theme, "The Waiting at Pentecost." Evening, "Diagnosing the Disease." The pastor will occupy the pulpit. Sunday school and Bible classes at 2.30 p.m. Epworth League, Mondays, 8 p.m. Prayer service, Wednesdays, 8 p.m. You are welcome at all meetings.

PRESBYTERIAN CHURCH

In the Presbyterian church on Sunday next the minister, Rev. J. W. Stevenson will take as his morning subject "Paying the Price," and in the evening will speak on "Overcoming." Sunday school and Bible class at 2.30. On Tuesday evening the Y.P.S. will hold their monthly social Prayer meeting on Wednesday evening at 8 o'clock. Strangers welcome to all services.

Eighteen Students Join Mining Class

Eighteen of the "future millionaires of Revelstoke" enrolled as members of the class for instruction in the business of prospecting which meets at the high school laboratory every Friday night at 8 o'clock, and spent a very interesting two hours in delving into the mysteries of alchemy last night. It had been expected that the course would be attended chiefly by high school students but so far those enrolled are persons of maturer years, 16 business men and two ladies. While only two meetings of the class have been held the class as a body has shown a remarkable adaptability for the work and it is believed that by the time the snow is gone all the members will be skilful prospectors and that each will make a "discovery," during the coming season, that will make Revelstoke richer and bigger.

MAIL HERALD MAKES ARRANGEMENT FOR FINE PICTURES FROM FRONT

You are so intensely interested in the great war that you naturally want to know as much about conditions at the front as possible. The Mail Herald, by special arrangement with the Chicago Tribune, will make it possible for you to see with your own eyes some of the things that happened on the battlefields of Belgium during September and October. By contract with the Belgium government motion pictures were taken by the Tribune's photographer, which are the first taken actually on the firing line. They will help you to know what war really is. They will bring the reality of much of it to you more vividly than all the millions of words that have been written about it. Watch our columns for the dates, etc.

'Ironsides,' the mansion at Bordentown, N.J., where the mother of Charles Stuart Parnell, the great Irish leader, was reared and in her old age lived and died, was burned last week owing to a defective flue.

Dr. Frank Adickes, former Mayor of Frankfurt, is dead. He retired from office in 1912. For many years he was the most prominene mayor in Germany, owing to his activities in municipal socialism. His last important achievement was the establishment of the university of Frankfurt.

Ayer's Pills

Gently Laxative. Sugar-coated. Dose, one pill, only one. Sold for 60 years.

Ask Your Doctor. Made by J. C. Ayer Co., Montreal, Canada.

SUTTON'S SEEDS

for garden and farm are best for B.C. soil. See Catalogue for solid guarantee of purity and germination

Send now for Copy free

Sutton & Sons, The King's Seedmen Reading England

A. J. Woodward Victoria & Vancouver 615 Fort St. 667 Granville St.

SOLE AGENTS FOR BRITISH COLUMBIA

ADAPTED FOR GOAT FARMING

Would Be Large Source of Revenue—Experiences Oregon

The following article from the Victoria Colonist is of interest in the Revelstoke district which is probably as well adapted for goat farming as Vancouver Island.

An industry for which Vancouver Island is particularly well suited is Angora goat farming. So exceptionally adapted is it for this branch of live stock raising that the Victoria and Island Development association is doing all in its power to encourage its introduction on a large scale and to promote it in every way. If sufficient interest is manifested by local farmers the Association will endeavor to make arrangements for the purchase of a carload of goats for distribution on the Island in order that the industry may get a substantial start.

The conditions to be found on Vancouver Island have been found to be all that could be wished for the successful operation of the goat industry. The climate, the vegetation and general character of the land, not to speak of the good prices obtainable for the produce, are all most favorable and it is the opinion of those who have investigated the matter that, if once introduced, the industry will become a permanent source of revenue.

In the State of Oregon goat raising has won considerable favor among the farmers and an extensive industry has been established. In that State alone no less than 110,000 fleeces were marketed during the past year, a fact which demonstrates that the industry has a firm hold and that it is eminently successful. On Vancouver Island the conditions are even more favorable. In Oregon, the animals thrive well on the half-cleared land which is so much in evidence there. On the Island, however, not only is there a large area of land similar to that in Oregon, but there are also large tracts of naturally suitable land. The rainfall is only one-third of that of Oregon, and an over-abundance of humidity is the only apparent obstacle to the industry of that State.

One of the most important functions of the goat on the farm is its ability to clear the land of any shrubbery cheaper and more thoroughly than probably any other agency could accomplish. It is for this work alone that the animals are well-nigh indispensable and the results achieved by a number of the animals on partially cleared land after several days are marvelous.

In view of the benefit that could be derived from the industry's maintenance on the Island, the Victoria and Island Development association is making every effort to encourage the farmers to adopt it in order to stimulate public interest. Information on the subject is procurable at the offices of the Association, Board of Trade Building, View street.

Actual Experiences

The following extract describes the experience of an Oregon rancher who commenced in a small way with the Angora business and obtained splendid results. His case is applicable in this country. It reads as follows:

"In 1892 I settled on a homestead in the foothills of Linn County, about 1,000 feet above the sea level. It was a pretty big undertaking to hew out a home in the thick timber and brush and set to burning logs and stumps to clear a space to grow something upon which to live.

"I followed this plan to clear the land for several years, but made slow headway, until I finally saw that the sprouts that came up were going to smother out what grass I had sowed. I was about to give up in disgust and sell to the first buyer, when two of my neighbors bought some Angora goats and brought them into the vicinity. I watched their work for that season and liked it. I than bought ten of the first kids that one man raised—five does and five wethers— for which I paid $30.00, brought them home at weening time and put them to work. They and their progeny have cleared over 40 acres clean and I have part of that under cultivation and the rest is seeded with grass. They are now at work on the rest of the 90 acres that I have cut and fenced.

"I am not anxious to destroy the brush now, for the goats bring me the easiest money I make. They work for nothing and return a handsome profit in kids and mohair. I do not know how much the mohair has brought me, for sometimes it has sold for 21 cents and sometimes 32 cents.

"One of my neighbors bought a buck and I watched for results. I had been told that kids from full-bloods were hard to raise, but when I saw my neighbor got along as well as I did, I bought the buck when he was through with him and I raised 40 kids in two years. I had been getting from one and one-half to three pounds per fleece from my kids, and when I got five pounds from some of the earliest I was, indeed, surprised.

"I find that they eat everything that grows on my place and it takes from three to five years to kill out any kind of brush if the goats are confined to one pasture.

Sheep Did Not Do Well

"A year or two after I got my first goats I bought some Shropshire sheep and kept them until I found that they would kill out what grass I had. The sheep had their noses on the ground all the time and the goats had theirs up in the air for leaves on the brush. My cows could not get along with the sheep but did, and are still doing, well with the goats.

"I have sold over $100.00 worth of mohair and goats this year and still have 53 head of my youngest and best.

"I find that goats will not do well in the mud, but will get sore feet. If any of them do get footsore in winter. I keep a little bottle handy (with a crease in the cork) with a strong solution of blue vitriol to put between their hoofs.

"They make about the same round every day and return home at night. They take a little from each bush every day and finally the bush dies. They eat thistle, dog-fennel, flag, ferns of half a dozen kinds. Oregon grapes, salal, buckbush, wild rose (and they are the only animals or anything else that will kill dewberry or wild blackberry), chinkapu, hazel, alder, elder, dogwood, squawberry, fir, willow, maple, vinemaple and catnip. The fact is that when the brush is gone it is time to get rid of your goats, and I will say in conclusion, that anyone with a patch of brush cannot afford to be without them."

This weather promotes Coughs

Those who have trouble in shaking off a cough should note that Mathieu's Syrup of Tar and Cod Liver Oil not only soothes the irritation of the bronchial tubes, and promptly stops the cough, but being a splendid tonic and healer it soon enables the system to permanently throw off the cold and restores the mucuous membranes to their normal healthy condition.

Mathieu's Syrup of Tar and Cod Liver Oil has won, by its merit, the largest sale in Canada of any medicine for coughs — 35c large bottle, sold everywhere.

J. L. MATHIEU CO., Prop., Sherbrooke, P.Q.

If your cold is feverish use Mathieu's Nervine Powders in connection with Mathieu's Syrup. The fever will soon be dispelled and the pains will vanish. 25c Box (18 Powders).

2-1-13

SHILOH CURES COUGHS & COLDS

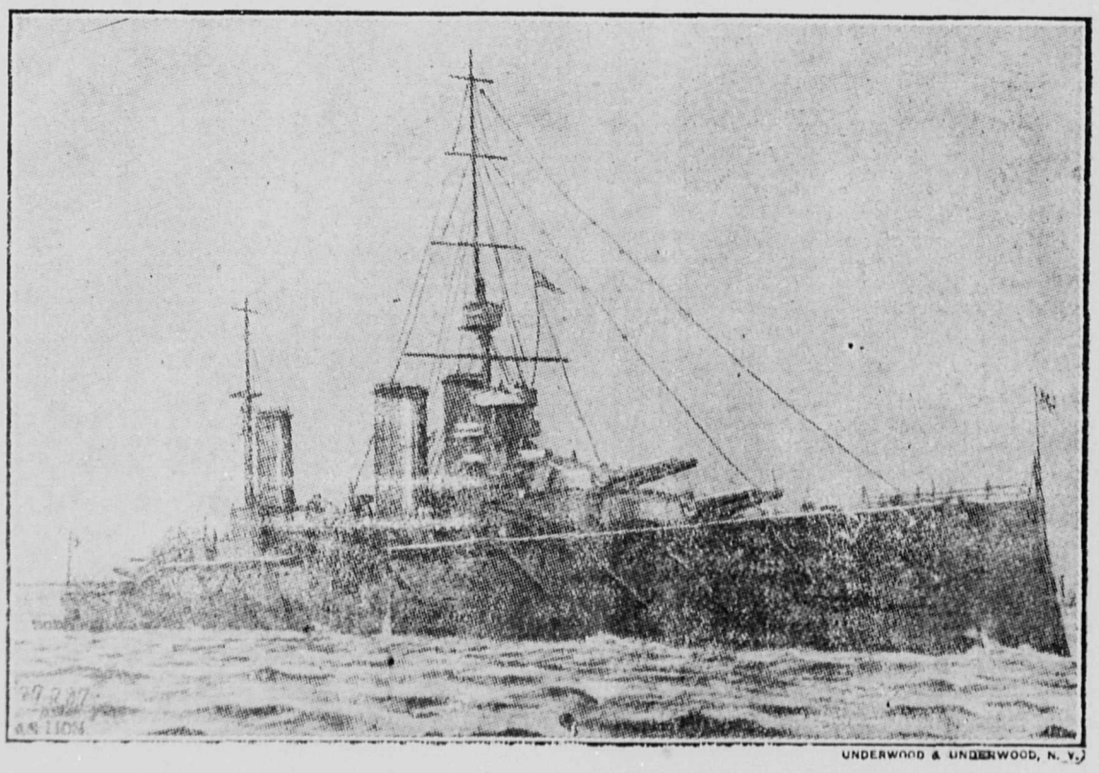

UNDERWOOD & UNDERWOOD, N. Y.

THE BRITISH BATTLE CRUISER, H.M.S LION

Admiral Beatty's flagship, which led the sea fight in the recent naval engagement in the North Sea

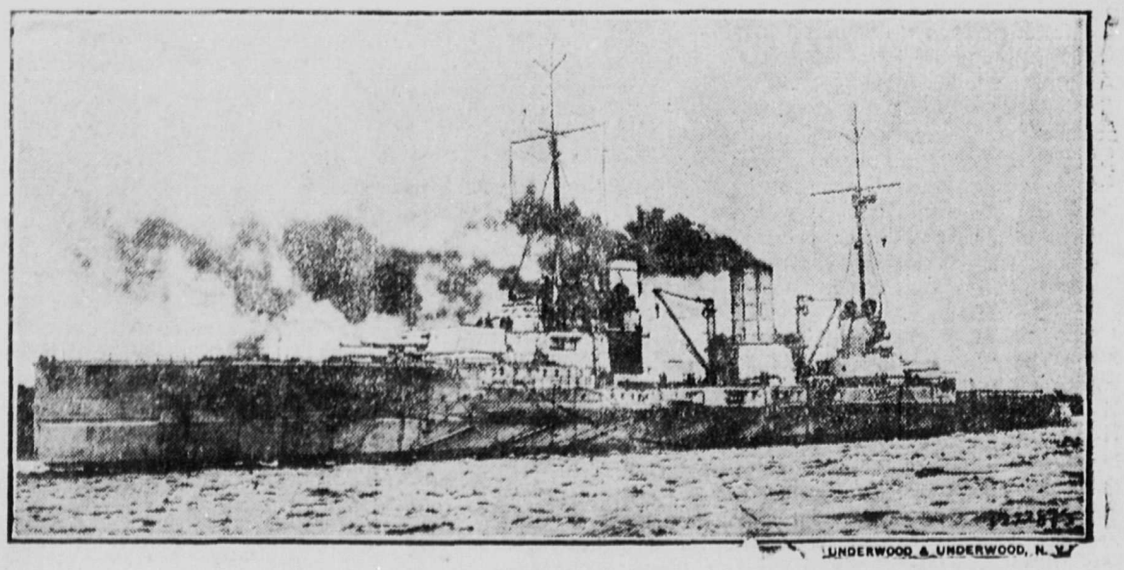

UNDERWOOD & UNDERWOOD, N. Y.

THE SEYDLITZ

The flagship of the German battle squadron which was recently defeated by the British fleet under Admiral Beatty. The Seydlitz is an armored cruiser of almost 25,000 tons, with a speed of 29 knots.

SOCIAL AND PERSONAL

Those having items for publication in the Mail Herald social and personal column are requested to call up phone 62.

Wednesday.

Mrs. W. A. Sturdy.
Mrs. J. P. Purvis,
Mrs. Murry Hume.

Dr. Hamilton arrived home on Friday from his trip to Ontario.

Mrs. W. B. Donaldson, and Mrs. A. Kenward returned on Thursday, from a short trip to Golden.

Mr. S. Wiffin secretary of board of trustees at Big Eddy paid an official visit to the school this week.

Mrs. C. Carlson of Albert Canyon is spending a few days in town, the guest of Mrs. C.F. Lindmark.

Col. Vickers, of Kamloops, Lieut. Scott, and Dr. Ord of Armstrong, were visitors in town this week.

Mr. W. Knowler came up on the south train on Thursday and left for the coast the same evening. While here, he was the guest of Mrs. Wilson.

Mr. and Mrs. George Singer of Nelson, are being congratulated on the birth of a daughter; born on Friday morning at the Queen Victoria hospital, Revelstoke.

Mr. and Mrs. Everett Bacheldor are spending thier honeymoon in a number of the eastern cities, New York, Boston, Noel and Arlington, Mass. and Concord, New Hampshire.

Mr. and Mrs. W. A. Anstie and daughter Adrian arrived home on Tuesday night. Mrs. Anstie has been visiting for the past two months in Winnipeg with her mother, Mrs. Anderson. Mr. Anstie has been making a business trip in the east and accompanied his family home.

Mr. E. G. Haddow, and Mr. H.W. H. Marshall of the 29th Battalion, arrived in town on Thursday morning for a short leave of absence. They will remain here, guests of Mrs. Marshall, McKenzie avenue until their regiment passes through, and will join it here enroute to the front.

The attendance at the Tango club dance on Thursday evening was not as large as usual, owing to the Lenten season. About 30 couples were present, and although this is one of the smallest crowds they have had one of the nicest times of the season. The music of the Revelstoke orchestra proved delightful; excellent time and ready responses to the encores.

About 30 pupils of the Big Eddy school were the guests of Mr. C. C. Granstrom on Monday evening at a sleigh drive. Mr. Grandstrom drove up to the school house about seven o'clock with a big sleigh which was very quickly filled to its utmost capacity. A very jolly time was enjoyed on this splendid drive through the country and afterwards, all were hospitably entertained at supper at Mr. Granstron's home.

The Ladies Auxiliary to the Order of Railway Conductors, was organized on Thursday afternoon at the Selkirk hall, by Grand Lodge officer Mrs. Christie, of Montana. The officers for the ensuing year are as follows: President, Mrs. W. J. Armstrong; vice-president, Mrs. Angus McFadgen; secretary-treasurer, Mrs. Arthur McCulloch. Other officers are, Mesdames Fred Cormier, C. Treat, T. Hay, A. McIntyre, Ernie Root and Curveon.

Old timers, the real old timers who have been here for 20 years or more, will recall with some interest the fact that 22 years ago today Mr. F. W. Laing took up the duties of the district school teacher at Revelstoke. In those days the whole Revelstoke school population was little over 20 children and the average attendance of pupils was only a fractional part more than 17. The slow but steady growth of the town has been reflected on the school statisties when it is remembered that there are now more teachers employed than there were scholars 22 years ago. The board of school trustees at that time were Harry J. Bourne, secretary (now deceased), Charles H. Temple, now master mechanic of the Canadian Pacific railway at Winnipeg and Fred Fraser, now of Edmonds, B.C. A photo of those in attendance during May 1893 shows that only the following are now resident in Revelstoke. S. Needham and his wife (formerly Millie Behrans,) Mrs. Upper, Mrs. Hobson, Mrs. James McRae and William Beavo. The school building had two rooms but only one was in use for school purposes. The other room was used for church of England services twice per month and for meetings of the Good Templars lodge.

On St. Patrick's day March 17 the Altar society of St. Frances church will hold a tea in the afternoon and a whist drive in the evening. Splendid prizes will be given at the drive and a good musical program is arranged. Supper will also be served.

The Revelstoke Relief society wish to thank the following artists, for their enestimable help in the success of their tea given last Wednesday afternoon. Mesdames H.H. McVity, F. Bews, Walter Bews, L. W. Wood, the Misses Robertson and McCarty, and the Messrs Harding and Twiss.

The Commercial class of the high school entertained the rest of the student body at a costume party on Friday evening. As the guests entered, they were cordially welcomed by the hostesses of the evening, the Misses Davies, B. Bradshaw, L. Brock, L. Dupont, I. Dunlop, M. Whittaker, B. Bunnel,, A. McGiven and H. Lyttle, and were given pretty souvenir score-cards, all hand-painted by Reggie Calder, the high school's clever artist. Many original and fascinating games and contests were enjoyed during the evening, the prizes for guessing the largest number of contests falling to Miss Isabel Dunlop and Pat Skene. Miss Bernadine Bunnell was the fortunate winner of the prize for the best girls costume, and Charlie Manning of the boys'. Dainty refreshments were served at midnight and the guests departed shortly after, having enjoyed one of the most successful of the successful High school parties.

The second exhibition of work done by the members of the Relief society, under the able management of its president, Mrs. Kilpatrick, for the soldiers, was he'd in the Y.M.C.A. on Wednesday afternoon. Mesdames Pratt, Brown and Haggen, were in charge of the exhibition, and cheerfully gave all information and showed all garments in the exhibit. A silver collection was taken, and about $23 was received. Afternoon tea, was served to all those who cared for a cup that cheers, but does not inebriate. The tea table was very pretty with its silver candlesticks and pink shades and large silver basket filled with carnations as a centre piece. Mrs. W. J. Coulthard, Mrs. Marshall and Mrs. C.B. Hume poured tea, while Mrs. Lyons, and Miss Rosebud Haggen helped in the serving, Mrs. Wallace and Mrs. Somes had full charge in the kitchen. Four hundred and eighty garments were on view, the following list is a complete one: 86 suits of pyjamas; 92 shirts; 24 dressing gowns; 30 hospital night gowns; 11 nightingales; 74 pairs socks; 24 pairs bed socks; 66 bands; 13 helmets; 50 pairs wristlets; 8 pairs trigger mitts; 2 pairs knee caps. Donations during the afternoon were 3 pairs socks and 2 dozen packets of tobacco from Mrs. F. Bourne; 3 pairs socks by Mrs. Ed. Bourne; bed linen from Mesdames Haggen, Marshall, Atkins and Pratt. Contributions of money are earnestly asked to buy material for a similar box to be sent away on May 1. A large supply of garments is being cut out at once, and the society would like a great many more Revelstoke ladies to help in this very necessary and good work. A cable has been received by the Canadian Red Cross from Hon. G. Perley, asking for field comforts and hospital supplies at once. The society has been working very hard for this expected appeal and our town will be the first to respond and the preceding list shows how generously. This Relief society is increasing in size, and if certain members would take parcels of half a dozen home and be responsible for returning them finished in time for May box it would prove a great help. An assistant secretary will be appointed, also another vice-president. A number of members have already promised to make several garments each week, the bulk of the work should be done before spring cleaning commences. Mesdames Kilpatrick, Sibbald and Tomlinson and several others, will begin at once to cut articles to give out to all who desire to help for the May box. Wool needles and army directions will also be supplied for those desiring to knit socks. Mr. William Abrahamson has very kindly given Mrs. Pratt a beautiful cutting out board, which lessens the work wonderfully. The only articles to make for the next box will be pyjamas, hospital night shirts, (short, buttoned up back) socks, bed socks, shirt and knee caps. We hope to have at least a hundred of the greater part of these articles. The public can easily realize what our Revelstoke boxes cost and what a great deal of work it means, also, the urgent need we have for more workers. Forty-five suits of pyjamas, and four night shirts have already been contributed toward the new box.

A class has been formed at the Big Eddy among the Scandinavian people for the purpose of studying English.

A small ski jump has been prepared on a hill near the Big Eddy and the boys are getting some excellent practice.

Mrs. Kennedy has so far recovered from her recent severe illness, that she expects to resume her teaching at the Central school on Monday next.

A White Ribbon tea was given by the local branch of the W.C.T.U. on Friday afternoon, at the home of Mrs. W. A. Sturdy. The rooms were gay with fragrant carnations, and large white bows, emblematic of the temperance badge, were tied at the backs of all the chairs, and in various conspicious places. The girls' orchestra played many beautiful selections at intervals during the whole afternoon, and the following musical program was rendered. Vocal solos by the Mesdames Walter Bews, Fred Bews, Goddard and Miss Robertson; piano selections by the Misses Creelman and Loretta Dupont. The president, Mrs. Laing, introduced the speaker of the afternoon, Mrs. Lashley Hall, as one of the provincial superintendents, who gave a very interesting address on the "Life and work of Frances Willard." Mrs. Laing received the guests at the door, and took charge of the silver collection. The Mesdames Jones, McBean and Dickey, had charge of the culinery table, which fairly groaned with good things. Mrs. Kipp and Mrs Creech served in the tea room, and the Misses Lindmark and Jones had charge of the candy table. About $26.00 was made at this altogether delightful tea, which is to be sent to Victoria to the Rescue Home for girls.

The following articles have been received by the Revelstoke Relief society the past week. Mrs. Rhodes, 2 pairs socks; Mrs. E. Trimble, 1 belt; Mrs. W. Bews, 2 suits pajamas; Mrs. F. Bourne, 1 dressing gown, 1 suit pajamas; Mrs. Pratt, 8 pairs bed socks, 1 pair socks; Mrs. Cormier, 1 pair knee caps; Miss Mackinnon, 1 pair socks; Mrs. Robbins, 1 suit pajamas; Mrs. Downes, 1 pair socks, 1 shirt; Mrs. Jeff, 1 shirt; Mrs. McLaughlin, 1 shirt; Mrs. Lyons, 1 shirt Miss Dunlop, 2 shirts; Mrs. Weels, 3 pairs socks; Mrs. Kipp, 2 shirts; Mrs. McDonald, 1 pair socks; Mrs. C. Davenport, 1 belt; Mrs. Vaughan, 1 pair socks; Mrs. Dickie, 1 shirt; Mrs. McFadgen, 1 pair socks; Mrs. J. Knox, pair socks, Mrs. Shuttlewood, 1 belt; Mrs. Sibbald, 1 pair socks; Mrs. Hyatt, 1 belt; Miss Hyatt, 1 pair pajamas; Mrs. B. Lainie, 1 pair socks; Mrs. C.R. Macdonald, 1 shirt; Mrs. Patterson, 1 pair socks; Mrs. J. Stone, 1 pair socks; Mrs. Wadman, 1 shirt; Mrs. L.W. Wood, 1 belt; Mrs. M. Hume, 1 shirt; Mrs. R. Gordon, 1 pair socks; Mrs. Horrobin, 1 belt; Mrs. Pagdin, 2 pairs socks, 1 belt; Mrs. R. Urquhart, 1 helmet; Mrs. McVity, 3 dressing gowns; Mrs. Tomlinson, 8 nightingales. Thirteen dollars and twenty-five cents was the balance of money collected to give the local men a send-off. The society giving each soldier a fitted hussif and 2 pairs of socks.

At the next meeting of the Revelstoke Relief society, the question as to the advisability of affiliating with the Red Cross society will be discussed. The Canadian Red Cross is now very strongly organized throughout the Dominion, and is affording splendid opportunities for service to all classes and individuals, at this time of national crisis. The Canadian Red Cross which is affiliated with the British society was the first colonial branch to be established in any country. The real headquarters are in Toronto, but each province has its own headquarters organized under the direction of the Toronto office. The following extracts are from a letter received by Mrs. W. H. Pratt, of this city: "If you wish to form a branch of the Red Cross at Revelstoke you can do so and send direct to this office, as there is no Provincial Red Cross branch in British Columbia, and, therefore every local branch can ship either to the Vancouver branch or to this office as they like, and it would certainly be a pity to incur the extra expense of shipping west and then east. We certainly do not call on branches for money. We leave our branches full discretion to deal with the money which they collect, provided that it is all either sent in to this office or used in supplies for purely Red Cross purposes. There is no doubt that the existence of a Red Cross branch in a place quickens the interest of the people in Red Cross work, and I will ask the secretary to forward you the necessary instructions in case you should decide to form a branch. I think you have done wonderfully well and, evidently you have the necessary enthusiasm to carry on the work. Yours very truly, A. A. Plumple, superintendent of supplies.

(Continued on Page Eight)

C. B. HUME & CO., LTD.

Revelstoke's Departmental Store

FAMILY SHOE OUTFITTERS

We Aim to Give Maximum Wear at a Minimum Price

DRY GOODS DEPARTMENT

Specials in the Dry Goods Department

500 yards of Embroidery, white, made on English longcloth. 15c and 25c goods for **10c**

350 dozen yards of Lace, Torchon vals, etc., all insertion to match, all at a price now at a yard ..... **5 Cents**

A few clearing lines of Dress Goods. Some high-quality fancy goods among these. They are $1.50 goods selling at ..... **75 Cents**

Sale of Shirt Waists this week at three prices ..... **$1.35, $1.90** and **$2.90**

New English Prints and Calicoes. No advance on last year's prices. All the wanted colors and patterns at, per yard ..... **15 Cents**

World-renowned Anderson Ginghams and Zephyrs. All this season's goods, a special price on these goods, all at ..... **15 Cents**

Men's Furnishing and Shoe Dep't

BARGAINS!

Tables loaded with goods at prices which you cannot afford to miss. They must be cleaned out and these prices are sure to do it.

Men's Shirts Both soft and stiff fronts, sizes 16 to 18. All W. G. & R. Coat Shirts and made to fit. Sale Price **50c**

Men's Hats

SOFT FELT—Fedora shapes; many colors. All the famous Chrystys' make. Price **1.35**

SOFT FELT—Fedora shapes, in shades of brown and gray, beaver and velour felts. Reg. $4 and $5 values. Sale price **2.50**

STIFF HATS—Blacks and browns, Odd lines, sale price, each **95c**

Felt Slippers

WOMEN'S JULIETTES in felt and velvet. All sizes, many colors. Sale price, a pair **95c**

BOUDOIR SLIPPERS—All felts different colors, sale price. each **70c**

MOCCASIN SLIPPERS—Fleece-and fur-lined. Mocca leather. Sale price **1.35**

Children's FELT SLIPPERS, all colors. Sale prices ..... 55c and 65c

Grocery and Crockery Department

SALT FISH

Codfish, 2 pound boxes.
Codfish, 2 pound packages.
Labrador Herring, by the dozen.
Sea Trout by the pound.

COCOA

Van Houten's 1, ½ and ¼ lb. tins.
Cross & Blackwell 1, ½ and ¼ lb. tins.
Fry's Breakfast, ½ lb. tins.
Fry's Homoeopathic ½ lb. tins.
Bakers Breakfast, ½ lb. tins
Cowans, 1, ½ and ¼ lb. tins.
Bulk sold by the pound.

PICKLES

Dill Pickles, by the dozen.
Heinz Sweet Gerkins by the pint or quart.
Young Beets in Vinegar by the bottle.
Pearl Onions, by the bottle.
Cross and Blackwells Chow-chow, Onions, Mixed, Walnuts and Oriental Pickles, pint and quart bottles.
Stevens Pickles; chow-chow, Mixed, Gerkins and Walnuts, ipint bottles.
Heinz Sweet Pickles, Gerkins and Mixed in bottles.
Heinx Sour and Chow-Chow in bottles.
Heinz Indian Relish.

SPECIALS FOR FRIDAY AND SATURDAY

4 packages P.R. Jelly Powder, 25c. Onion Salt, bottle, 20c. Celery Salt, bottle, 20c.
Oranges, a dozen, 25c. Clark's Pork and Beans, 3 tins for 25c.

MAIL-HERALD SECURES BELGIAN WAR PICTURES FOR EXHIBITION HERE

CONTRACT WITH BELGIAN GOVERNMENT WHICH MADE POSSIBLE FAMOUS MOTION PICTURES OF THE BELGIAN FIRING LINE TO BE BROUGHT TO REVELSTOKE BY THE MAIL HERALD

The undersigned of the first party gives to the second party permission to obtain cinematograph views of the theatre of war in Belgium. In recognition of this concession, and with a charitable motive in view, the second party agrees to give to the undersigned of the first part 50 per cent of the profits realized from the exploitation of these films taken in Belgium.

The undersigned of the first part agrees to grant to no one his authorization to take any cinematograph views of the theatre of war in Belgium.

First party,
LE DELEGUE GENERAL PRES DU GOUVERNEUR MILITAIRE DE LA PLACE
(Signed) Van Langermeersch

Second party,
THE TRIBUNE COMPANY,
By Joseph Medill Patterson.

Antwerp, Belgium.

The Mail Herald, with the intention of enabling the people of this city to obtain the fullest information in regard to the war, has been negotiating for some time with the Chicago Tribune for its famous motion pictures of the war in Belgium, which were taken under conditions described in another column.

The contract with the Belgian government, under which the Tribune was permitted to operate at the front, required that 50 per cent of the Tribune's profits obtained from exhibiting these pictures be turned over to the Belgian Red Cross.

These are motion pictures of the war as it is, with real fighting, soldiers being shot, machine guns and huge cannon in action, trench fighting, houses being fired, shells blowing up buildings, views of the Belgian fighting lines when shrapnel was bursting within 100 yards. There are scenes of the burning of Antwerp, the battle of Alost, the destruction of Termonde, the battle of Aerschot, the flooding of Lierre, and the battle of Malines. There is some 4,500 feet in all, requiring nearly one hour and a half to run through.

Try a Mail-Herald
"Want Ad"
and Get RESULTS

TYPEWRITTEN CIRCULARS

possess the personal note that ordinary printing lacks. Drop in the Mail-Herald and ask for quotations on our printed facsimile typewriting. Letters, circulars, mailing cards, &c, with all the effectiveness of real typewriting at a fraction of its cost.

WORLD NEWS TERSELY TOLD

The Japanese cruiser 'Asama' has been wrecked off the western coast of Lower California, all the officers and crew being saved.

Canada's debt grew about eighteen millions in January, the revenue falling off nearly ten millions as compared with January, 1914.

Pieter Grobler, a grandson of Paul Kruger and a member of parliament of the Union of South Africa, has been committed for trial on a charge of treason.

A movement is on foot to form a regiment or a brigade of United States militiamen and National Guardsmen enlisting with the Canadian contingents.

As a result of the new German regulations for the making of bread several hundred bakers in southern Germany along the Swiss frontier have been compelled to close their shops.

The influential Kurd chief, Shah Madzinoff, according to a Petrograd despatch, has passed over to the Russian side, and offered himself for service against the Turks. He states that practically the entire Armenian population of Alas tert Valley has been massacred by the Turks.

According to a message received in Amsterdam from Antwerp, the Germans have now finished the repair work on the surrounding forts. Heavy guns have been installed in all the forts and those to the north of the town have been especially strengthened. Those which command the River Scheldt are constantly practising at firing.

German casualties suffered in the fighting in East Prussia during August and September were published on Jan. 30. These appear to exceed by far the enormous losses suffered on the west front. Among the regiments which no longer exist are the Third Infantry reserve regiment. All this unit's officers have been killed, wounded, or are missing. Infantry regiments Nos. 61 and 151 were annihilated during the fighting in Poland.

The rector of Saxe in Lincolnshire, in a letter to the 'Times,' says the pheasants in that remote parish were greatly excited and making a fuss all over the place on the Sunday when the British fleet was attending to the German fleet in its intended raid upon the British coast, the birds no doubt being disturbed by the noise of the great guns. Thus the rector claims the parish knew that there were 'great goings in the North Sea that morning' in spite of the censor.

German officers and men captured in the Zeppelin airship which was brought down by the Russian guns after it had dropped bombs on Libau are not being treated as prisoners of war, but as state criminals. They will be tried before a military court on charges of attempting murder. The Petrograd 'Novae Vremya' maintains that this is the logical and necessary treatment to be accorded to soldiers of belligerent powers who infringe upon The Hague conventions by attacking undefended places.

The death is announced at her home at Richmond on Thames of Mary Elizabeth Braddon (Mrs. Maxwell), the English novelist, aged 77 years.

Lieut. Sharpe, of the Canadian Contingent, was killed on Feb. 4, in a flying accident at Shoreham. He took over the flying unit of the Canadian Contingent from Capt. Janney some time back. The Canadians only had one machine.

The Japanese Red Cross mission of 31 persons has arrived in Paris. The mission has been lodged in the Hotel Astoria. The women nurses are amused at the idea of nursing the wounded in a hotel where the Kaiser had intended to take lunch on August 11.

The report has been confirmed in Copenhagen that the German cruiser 'Gazelle' was struck by two torpedoes discharged by Russian submarines and was discovered adrift off Ruegen, in the Baltic Sea, by the Swedish ferry steamer 'King Gustave,' which towed her to Sassnitz. The 'Gazelle' was badly damaged.

The Emperor William, in celebration of his fifty-sixth birthday on Jan. 27, issued two amnesty decrees relating to offences of soldiers, promoted Gen. von Buelow, commander of the German second army, to the rank of field-marshal general, and promoted Gen. von Einem, commander of the Third army, to the rank of full general.

Strong testimony as to the terrible and deadly character of the British gunnery in the recent battle in the North Sea is afforded in the composition of the large body of German prisoners. Practically every large vessel and most of the smaller vessels of the raiding squadron are represented in the men rescued. In every case their experiences were the same as those of the survivors of the 'Bluecher.' Horrified by the carnage on board their vessels, scores of men leaped overboard and were picked up. Their ships swept by shot and shell from the British guns, were unfit towards the end to do more than trust to their engines taking them out of the action. The experiences of these men confirm the statements that the large German vessels and many of the smaller ones sustained damage which will keep them off the sea for a long time. Indeed, it is questionable if some will ever appear again. The loss of life on board was so great and the scenes during the action were so terrifying that the men regarded the ships as doomed.

PERHAPS IT'S THE KIDNEYS

that are making you feel so badly. If so, you can easily tell. If your head feels dull and achy—if your back hurts nearly all the time—if your appetite is poorly and your tongue is coated—if the urine burns, is highly colored and offensive in odor—if you notice a brick dust deposit or mucus in the urine after standing over night—then you certainly have something the matter with your Kidneys. Get

Gin Pills FOR THE KIDNEYS

St. Sauveur, Quebec City.
"For a long time, I had been suffering from the Kidneys and Pains in my Back and Limbs. I have tried several remedies without success. After using Gin Pills I was soon relieved of my pains and now I am perfectly cured, and due entirely to Gin Pills".
Mrs. Ve. J. GUY.

Gin Pills are "Made in Canada" and sold by all dealers at 50c. a box, 6 for $2.50. Sold in U.S. under the name "GINO" Pills. Write us for free trial treatment.

National Drug and Chemical Co., of Canada, Limited. Toronto. 263

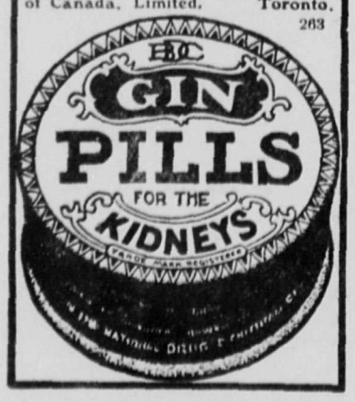

All changes of advertisements must positively be handed into this office by Monday evening in order that the change shall appear in Wednesday's issue, and any changes intended for Saturday's issue must be handed in not later than Thursday evening of each week.

Experts Lecture at Institute Meetings

The Farmers' Institute meetings, under the auspices of the livestock and horticultural branch of the deparement of agriculture, which were commenced on February 16 and are continuing throughout this month and until March 11, are making very successful progress, and good results have been gained already. The meetings are being conducted by the permanent staff of the department of agriculture, many of the experts having arranged to give lectures and demonstrations on the various subjects in which they are proficient.

No less than 40 agricultural centres throughout the province are included in the itinerary. The spring meetings will take place at the following districts in the most convenient halls available for the purpose: Salmon Arm, Okanagan, Kaleden, Westbank, Summerland, Spallumcheen, North Okanagan, Greenwood, Grand Forks, Rossland, Pend d'Oreille, South Kootenay, South Slocan, New Denver, Robson, Fire Valley, Burton, Arrow Park, Arrow Lakes, Proctor, Crawford Bay, Cranville, Marysville and district, Moyie Valley, Creston, Notch Hill, Rose Hill, Kamloops, Lytton, Kent, Maple Ridge, Surrey, Centzal Park, Aldergrove, Straits of Georgia Islands (Ganges and South Salt Spring), Pender Island, Saanich, Alberni and Ladysmith.

So extensive is the ground covered by these Spring meetings that their value can hard,y be comprehended. In many of the districts lack of expert knowledge is the only obstacle preventing the farms being operated successfully. The meetings are accomplishing more for the agricultural prosperity of the country than many years of practical experience, and it is fortunate that they are being well patronized by the farming community and being well supported in every way.

Among the lecturers will be the following: S. H. Hopkins, livestock; H. Rive, dairying; T.A.F. Wiancko, dairy demonstration; J. C. Ready, seed judging; J. R. Terry, poultry; B. Hoy, horticulture; W. Newton, forage crops; H.E. Upton, poultry demonstration; M. Middleton, horticulture; P. French, horticulture; R. Abbot, marketing; W.H. Robertson, horticulture; H. Thornber, gardening. Many of the above will lecture on subjects other than those specified.

FIRE ALARMS

Fire alarm signals are given thus.

Two strokes, interval five seconds, four strokes, Box 24. No of box will also be shown on indicator at fire hall.

Practice signal.—Six (6) strokes of bell slowly.

Testing signal.—Three (3) strokes f bell slowly.

Fire Out signal.—Two (2) strokes of bell slowly.

Defect signal.—One (1) stroke of ell slowly.

FIRE BRIGADE NO. TWO

Box No . 14—Corner First street McKenzie avenue, C. B. Hume & Co.

Box No 15.—Corner First street and Rokeby avenue,

Box No. 16.—Corner Second street nd Government Road and Opera House.

Box No. 17.—Corner Third street and Campbell avenue, Globe Lumber company.

Box No. 18.—C. P. R. station.

Box No. 24.—Corner Fifth street and McKenzie avenue, Catholic church.

Box No. 25.—Corner Sixth street and Orton avenue, W. A. Foote.

Box No. 26.—Corner Fourth street and McArthur avenue.

Box No. 27.—Corner Fourth street and Townley avenue.

Box No. 28.—Corner Second street and Robson avenue, Mrs. Baker.

Box No. 34.—Fire hall No. 2.

Box No. 35.—Hospital.

Box Nol 36.—Central School.

Box No. 37.—Selkirk School.

FIRE BRIGADE NO. ONE

Box No. 44.—Fire Hall No. One.

Box No. 25.—Front street west, near C.P.R. bridge.

Box No. 46.—Corner King and Douglas streets. Palace Meat Market.

Box No. 47.—Corner Second street and Wales street, back of Court house.

Box No. 48.—Corner Third and

A bill has been introduced in the Wisconsin legislative assembly by representative McGovan providing that no educational institution of any kind which is supported in whole or in part by public money shall employ a teacher who smokes cigarettes nor shall any institution grant a diploma or certificate of education to any one who smokes cigarettes.

ROYAL NAVAL COLLEGE OF CANADA

The next examination for the entry of Naval Cadets, will be held at the examination centres of the Civil Service Commistion in May, 1915, successful candidates joining the College on or about 1st August. Applications for entry will be received up to 15th April by the Secretary, Civil Service Commission, Ottawa, from whom blank entry forms can now be obtained.

Candidates for the examination in May next must be between the ages of fourteen and sixteen on the 1st July, 1915.

Further details can be obtained on application to the undersigned.

G. J. DESBARATS,
Deputy Minister of the Naval Service
Department of the Naval Service,
Ottawa, January 8th, 1915.

Unauthorized publication of this advertisement will not be paid for.—72858.

Newspaper Plant & Assets

FOR SALE BY TENDER

Tenders will be received by the undersigned up to 12 o'clock noon of February 25th, 1915 at his office at Revelstoke for the purchase of all the interest of the Interior Publishing Company, Limited, being the premises occupied by them on McKenzie avenue, Revelstoke, B.C., and all the plant, machinery, book debts and other assets of the said Company, an inventory of which may be inspected at or obtained from the office of the undersigned upon application. Terms of sale cash. The highest or any tender not necessarily accepted.

Dated February 8th, 1915.

ERNEST G. ROOKE,
Liquidator of the Interior Publishing Co., Ltd.

SYNOPSIS OF COAL MINING REGULATIONS.

Coal mining rights of the Dominion in Manitoba, Saskatchewan and Alberta, the Yukon Territory, the North-west Territories and in a portion of the Province of British Columbia, may be issued for a term of twenty-one years at an annual rental of $1 an acre. Not more than 2,560 acres will be leased to one applicant.

Application for lease must be made by the applicant in person to the Agent or Sub-Agent of the district in which the rights applied for are situated.

The lease will include the coal mining rights only, but the lessee may be permitted to purchase whatever available surface rights may be considered necessary for the working of the mine at the rate of $10.00 an acre.

In surveyed territory the land must be described by sections, or legal sub-divisions of sections, and in unsurveyed territory the tract applied for shall be staked out by the applicant himself.

Each application must be accompanied by a fee of $5 which will be refunded if the rights applied for are not available, but not otherwise. A royalty shall be paid on the merchantable output of the mine at the rate of five cents per ton.

The person operating the mine shall furnish the Agent with sworn returns accounting for the full quantity of merchantable coal mined and pay the royalty thereon. If the coal mining rights are not being operated, such returns should be furnished at least once a year.

For full information application should be made to the Secretary of the Department of the Interior, Ottawa, or to the Agent or Sub-Agent of Dominion Lands.

W. W. CORY.

Lumbermen

It will pay you to make a call at

F. B. WELLS,

Fur Buyer and Exporter

Old Town, - Revelstoke, B. C.

before buying your outfit of working clothes for the bush. I make a specialty of Logging Shoes, Pants, Sox, Shirts Blankets and everything required in your business.

COPYRIGHT UNDERWOOD & UNDERWOOD, N. Y.

FAMOUS "270" BATTERY OF THE FRENCH

The claim by the French that their artillery is superior to that of the enemy is coming to be recognized as not a mere idle boast. The Krupp guns have been so widely spoken of that the general impression prevails that their pieces have been much better than any others. The fact is, however, that when equally matched the French have proven themselves to be at least as effective as the Germans in respect to artillery. The picture shows one of the famous "270" batteries which the Germans admit have forced the latter to give ground in Alsace.

Success

[according to the dictionary] is—PROSPERITY. Success in business is not an accident, it follows certain well-defined rules. We enumerate three that are essential.

[1] QUALITY—Your goods must be good, must give satisfaction in use, be dependable, able to stand any fair test. Not occasionally but all the time.

[2] VALUE—Your goods must be the best obtainable for the money. Not the value of circumstances, nor of competition, but the most for your customer's money ALL the time.

[3] PUBLICITY — Quality and value are something worth talking about. Don't hide your light under a bushel nor cloak your goods with the silence that spells disaster. Forget to talk and the public will forget to buy. Talk simply and steadily—talk ALL the time—and prosperity will follow by the rule of three.

BRIEF LOCAL NEWS

J. P. Conway of Vernon registered at the Hotel Revelstoke on Friday.

J. A. Sutherland of Drumheller was at the King Edward hotel on Thursday.

C. L. Lewis and L. R. Hazel of Spokane are registered at the Hotel Revelstoke.

Dr. J. H. Hamilton returned yesterday from a visit to Guelph owing to the death of his uncle.

Among the guests at the King Edward hotel on Friday was Mrs. R.E. Christy of Missoula, Mont.

The regular monthly meeting of the board of managers of the Y.M.C.A., will be held on Tuesday evening at 7.30 o'clock.

The Mount Revelstoke Division of the Ladies auxiliary of the Order of Railroad conductors will hold a dance on Monday, May 24.

T. Pagdin, of Revelstoke, will preach at Big Eddy on Sunday next. The meeting commences at 3 p.m. and there will be special singing.

E. A. Crease of Nelson passed through the city yesterday en route to the coast to attend the consecration of the new bishop of Kootenay.

M. B. Wescott of Revelstoke, engineer in this district for the provincial department of public works, is visiting the city. He is at the Hume.—Nelson News.

On Sunday afternoon in the Y.M.C.A. building, Rev. Lashley Hall will give an address to men at 4 o'clock on the subject, "The Line Up". Sing song at 3.45 with N.R. Bennett, soloist.

Charged with selling liquor without a license a woman appeared before Police Magistrate J. H. Hamilton yesterday and was fined $100 and costs or three months in jail. The money was paid.

Tonight the Y.M.C.A. debating club, will have an open debate at 8 o'clock. The president B.R. Atkins will announce a subject after which sides will be picked, and a free open debate will follow in which all will have an opportunity of saying something.

In a meeting at Victoria, the synod of the diocese of Columbia passed a resolution providing for women of the Church of England in that diocese to vote for church wardens, church committees and lay representatives of the synod. The motion was carried by a two-thirds' majority of the clergy and laity.

The local postal authorities have been notified that the parcel post has been suspended to the French settlements in Oceania and to Pitcairn Island. The parcel post rate to Grenada, B.W.I., has been reduced to 12 cents a pound. Silver coins or silver in ingots are not in future to be sent to Taiwan, Formosa. Letters and parcels may be sent via Bombay to Busrah, Dubai and Muscat, Turkish Arabia, where the British have established postoffices. Fraud orders have been issued against the following: Joseph Joncas of Breakeyville, P.Q., who has been conducting fraudulent business by mail under the names of "Messrs. Steaphens Co., Ltd., "Beaute Ideal," "The Callender Co." and the "Breakeyville Chemical Co." Prof. Raphael, 499 Lexington avenue, New York; G. Reese & Co., Mt. Pleasant, Pa., U.S.A. This last named firm has been mailing circulars, advertising literature of an objectionable character.

Empress Theatre

Programme

TODAY.—A Clowns Revenge, in 2 parts. Women In Law. The Honeymoon. Frontier Romance.

MONDAY.—The Chinese Mystery in 2 parts. Mesquites Petes Misfortune. Oh You Pearl. Phantom Light, in 2 parts, 101 Bison.

TUESDAY.—Wildflower, 4 reels, Famous Players with Marguerite Clark, a great big feature attraction, don't miss this. Animated Weekly latest war news. Tale of a Lonesome Dog

Thursday, Trey of Hearts. Friday, Zudora. Tuesday, March 3, An Alpine Tragedy.

B. Van Horne of Victoria registered at the King Edward hotel yesterday.

T. T. Copewell of Berlin was a guest at the King Edward hotel on Thursday.

J. S. Rankin of Calgary spent Friday in the city a guest at the Hotel Revelstoke.

J. M. Doyle of Calgary, superintendent for P. Burns & Co., is at the Hotel Revelstoke.

J. A. Johnson of Rogers Pass spent Thursday in the city a guest at the King Edward hotel.

W. O. Miller, Canadian Pacific railway superintendent at Nelson came up on Thursday to meet J.M. Cameron assistant general manager of Vancouver and D. Maine, general master mechanic. Mr. Cameron and Mr. Maine accompanied by J.M. McKay returned to the coast this morning and Mr. Miller to Nelson.

Newcomers Defeated By Business Men

On Wednesday evening the usual weekly games of volley ball were played off in the Y.M.C.A. gymnasium. The first match was between the Business Men and the New Comers, when the latter went down to defeat in the two games, score 21 to 12 and 21 to 20. The New Comers were at a loss with two of their steady men, Newsome and Hay being unable to play.

In the second match, the French Recruits vs Scotch Reserves, the latter had it all their own way in the first game, winning out by 21 to 11. The second game resulted in a win for she Recruits, and this necessitated a third game being played, which was easily won by the heather chiels, score 21 to 15.

Standing of the league:

	played	won	lost
French Recruits,	4	3	1
Scotch Reserves,	4	2	2
Business Men,	4	2	2
New Comers,	4	1	3

Form Two Victor Over Commercial Class

On Wednesday afternoon two games of basket ball were played in the Y.M.C.A. gymnasium, the first was a practice game between two teams of public school girls. As two of the players did not turn up the game had to go on with only four on a side, but that did not seem to put the girls out very much and the game was thoroughly enjoyed by all. Kate Morgan did all the successful shooting done and she brought the score up to six points for her team, which was captained by Margaret Brown. The girls from the public school are going to play the girls from the high school on Saturday afternoon at 3 o'clock. There friends are all invited to be present.

The next game was the regular game of the high school intermediate class league, this time the game was between the teams from the Commercial class and that from Form 2. In the first half Campbell and Young did the shooting for their team Form 2, Campbell sunk one and "Pie" two. The half finished without anything much happening worth the mentioning except that Young converted one little foul. On the other side the only goal shot was netted by Corning, and he and Tomlinson each converted a foul, making the score for the half, 3 to 7 in favor of the Form 2 team. In the second half the Form 2 bunch did not do much but committed two fouls and their score stayed the same, but the Commercials raised the score by three points, one goal by McRae, and a foul shot by "Garry,", this made the final score 7 to 5 in favor of Form 2.

The line-up was, Commercial:-Tomlinson, f; McRae, f; Corning, c; Flemming, g; Manning, g.

Form 2:—Campbell, f; McKinnon, f; Hack, c; Young, g; Parent, g.

Birthday Celebration at Meadow Lake Ranch

Cragellachie, B. C., Feb. 19.—On Tuesday evening, Feb. 16, a company of friends assembled at Meadow Lake ranch, the home of Mr. and Mrs. Alderton, to celebrate in pleasant fashion the double birthday of Mrs. Stewart and Mr. Alderton.

Mrs. Stewart and Mrs. Alderton acted as hostesses, and Mr. Alderton presided over the music. Among the guests assembled were seen the Rev. G. and Mrs. Larder, Mr. and Mrs. E.B. Briggs, Mr. and Mrs. J. E. Paulding, Mrs. Fuller, William Waddel, Sr., William Waddel jr., J. Hoffman, and Mr. Carlson.

Much fun was occasioned by the blindfolded pinning of of "Buster Brown's Tie". Mrs. Larder won the prize, a lovely little China vase.

The musical program was varied by a recitation ably rendered by Mrs. J.E. Paulding, and a delicious supper was served and much appreciated.

Dancing and games were resumed after supper, and enjoyed until late. The guests dispersed with many expressions of appreciation for a most enjoyable time.

Second Prize Won by Revelstoke Ski Jumper

E. Engen easily won the first prize in the championship ski jump at the Rossland winter sports carnival, and returned to Phoenix with the Jeldness cup. Conditions were not favorable for long jumping, but the spectators were treated to the prettiest and cleanest jumping seen in Rossland. The first series of jumps were not counted and the total of the two following jumps, plus an allowance up to 20 points for form, decided the event. Engen made the best jump with 73 ft, 9 in, with full allowance for form. Paul Nyseter jumped 76 feet, but touched one hand, which counted him only 61 feet. Nels Nelson of Revelstoke jumped 73 feet with full allowance for form, but fell on his first counting jump, and the deduction of 30 feet put him off the prize list. A Dorham of Revelstoke was awarded second prize for two perfect jumps, not quite equal to Paul Nyseter's two in length, but winning points. The committee in charge was R. E. Plewman, H. C.A. Cornish and P.W. Racey. In the after noon the skiers gave an exhibition of driving horses with skis, and showed much skill in handling themselves and the spirited horses.

Arrowhead Championship for Pie Eating Won

Arrowhead, B.C., Feb. 19.—A successful box social was held in Knights of Pythias hall on Saturday evening by the United Ladies auxiliary. The sum of $33.65 was realized. Games were indulged in, Willard Gibson proving himself the champion pie eater of Arrowhead, followed closely by John Pitblado. J. Donaldson won the heart spearing contest. Mrs. G. Hind won in the hammer and nail contest. Miss Marjory Gibson won the first prize for best basket and Miss Louie Cook was second. R. S. Gullivan and Fred Kirk carried off the honors for the needle threading contest. The Arrowhead orchestra played. After supper the floor was cleared for dancing.

Rev. R. Van Munster of Vancouver preached special services at the Presbyterian church here Sunday. Mrs. J. Fyfe sang a tolo in the evening.

Mrs. Caley returned from Revelstoke Monday.

Morris Cook left for Revelstoke Sunday.

Big Bargains Offered at McRae Mercantile Sale

Mens shirts 10 cents, hats 25 cents fancy vests, 45 cents; boys underwear 25 cents; linen collars, 5 cents; neckwear 25 cents and suits from $7.50 to $18 are among the bargains announced in a large attractively printed poster as being offered at a great sale which started this morning at the McRae Mercantile company's store on McKenzie avenue. When the store doors opened at 9 o'clock a crowd was already waiting for admittance and all day the store has been thronged with purchasers eager to obtain some of the bargains offered.

Cougar Visits House at Waneta; Killed

Waneta, B.C., Feb. 19.—On Wednesday evening at 10.30 as Matthew Hill was reading in his house he was disturbed by the unusually loud barking of his dog on the veranda. He opened the door and found himself face to face with a cougar. With great presence of mind he quietly shut the door, reached down his gun and lantern, opened the door again and fired where he had previously seen the cougar. From the sounds he knew he had wounded the animal but not seriously enough to prevent it going away. He turned back into the house, reloaded his gun, took up his lantern and started out to follow the tracks of blood on the snow which led round to the back of the house There he saw but a few paces from him the gleam of the cougar's eyes in the lantren light and a second well aimed shot proved fatal to the animal which he found to be 6 feet, 3 inches long. Mr. Hill was quite alone and fired the shots with his left hand, having lost the right in boyhood. This is the second cougar that has fallen to his gun.

Honey Crop Value is Greatly Increased

The department of agriculture report on the honey crop for 1914 shows that the value of last year:s crop was $51,000 as compared with $8000 in 1913. The total honey crop of British Columbia is estimated at 300,000 pounds. The crop reported for Kootenay-Boundary district, with 56 bee-keepers reporting out of 97 on the list, amounts to 15,164 pounds, the second largest crop in the province.

The report gives the total number of bee-keepers on the list at 960, with 364 of these reporting. Of the total number of hives, 2114 were reported, showing a total output during the year of 109,977 pounds, an average of 52 pounds per hive for the year. The figures are:

Islands district—Beekeepers on list, 151; beekeepers reporting, 41; hives reported, 185; crop reported, 7900 pounds.

Lower mainland—Beekeepers on the list, 596; reporting, 216; hives reported, 1260; crop reported, 63,366 pounds average per hive, 50 pounds.

Thompson river watershed—Beekeepers on list, 30; reporting, 14; hives reported, 115; crop, 9314 pounds average per hive, 89 pounds.

Okanagan valley—Beekeepers on list 86; reporting, 37; hives reported, 285; crop, 14,233 pounds; average per hive 50 pounds.

Kootenays—Beekeepers on list, 97; reporting, 5 ; hives reported, 268; crop 15,164 pounds; average per hive, 56 pounds.

Bids Farewell to Constituents of Islands

The following circular letter has been addressed by Capt. W.W. Foster M.P.P. to his constituents of the Island riding.

To the Electors, Islands District,

Upon the eve of departure for Overseas service, I wish to thank you most sincerely for the more than pleasant relationship existing since I had the honour of being elected to represent you in the legislature of British Columbia.

At a time when all that our empire represents is endangered, there is every reason to be proud of the magnificent way in which the Islands District has done its duty; and personally, I am deeply grateful for the assurance received, that, regardless of any political affiliations prevailing at other times, I can leave for the front enjoying the confidence of every one of my constituents.

I feel, however, it is only due to you to promise that should a general election take place during my absence and you are good enough to re-elect me without opposition, I will immediately upon returning resign the seat and seek your endorsement at a bye-election; in order that the constituency as a whole may have an opportunity of expressing its views upon the questions of the day.

Yours very sincerely,

W. W. FOSTER

Patriotism and Production

(Continued from Page One.)

the continued ability to feed the men who are risking their lives in the line of battle. It will be argued that those staying at home to till the soil should cultivate that which will be most wanted by Earl Kitchener in his efforts to keep the millions soon to be in the field provided with substantial food. For weeks the agricultural department has been making use of all the government's resources to obtain for the speakers accurate general and statistical information, thus materially augmenting their own personal expert knowledge. They are expected to inform the farmer in each district, having regard to the nature of the soil of that particular part of the country, what he should grow in largest quantities in order to best help his country in the present crisis. In this instance, personal and public interests go hand in hand, for it is reasonable to suppose that, if the farmer produces much of what is most needed, he is going to be the most successful.

SOCIAL AND PERSONAL

(Continued from Page Five)

The Woman's Missionary meeting will be held next Monday afternoon in the Presbyterian church parlors.

The ladies of Revelstoke are asked not to forget the sewing circle which is to be held at the home of Mrs. Moth on Monday afternoon.

Mrs. Ed. Corning entertained a number of the younger set on Friday night in honor of Miss Brennan. The evening was spent in cards and dancing, a delicious lunch being served at midnight.

Last Saturday afternoon a unique affair was held at the Big Eddy school house when a scrubbing bee was held, and a number of the older pupils gave the place a thorough cleaning. A very jolly time was spent besides the good work performed.

The lovers of music in Revelstoke are looking forward to Miss Boyd's recital, which comes off sometime this month. Miss Boyd came to Revelstoke about a year ago, as pianoforte teacher. Besides being a highly qualified music-teacher, she studied at Dusseldorf, Germany, under Frau Kerner who herself was a pupil of Clara Schumann. Miss Boyd is a lady of artictic refinement, with the high and noble insticts strongly developed in her, and it is a great privilege that our children should be closely associated with her, for it is just at that early stage that impressions and influences are unconsciously perhaps, drawn to and assimilated in, the budding character of the younger generation. Assisting her at her recital will be her young sister, Miss Marjorie Boyd, who is now on her way here from London where has just taken her L.R.A.M. degree, and where she was specially complimented by Sir Alexander Mackenzie. She studied the violin under Woof. Owing to the uncertainty of travelling in war time, Miss Boyd cannot yet fix the date of her concert, but she expects her sister daily now, and date and place will be duly announced in this column.

Anstie as Candidate

(Continued from Page One.)

railway interests and of how they had suffered, saying that conditions were worse than for the last 20 years. He also mentioned conditions in the lumber business. W. A. Anstie explained conditions in the lumber industry and short speeches were made by D.K. McPherson, A. Caley, A. McRae, W. B. Robertson and others.

A committee was appointed to draft committees from the executive as follows.

W. H. Horobin, A. McRae, A. Colarch, W. Donaldson, G. Kimber-G. Laforme, W. Bell, C. Clay, J. Abrahamson.

Turbine Soon to Arrive

(Continued from Page One)

Eulie out of business. No action was taken.

A bill of $50 from Harvey, McCarter & Co., for attendance before the police commissioners on the Killie McIntyre Lougheed charges was referred to the commissioners for report.

A suggestion that a plan of the water works system should be prepared was referred to the fire, water and light committee for report.

Allan Fyfe wrote asking that he be nabled to get electric light at his house on Ninth street.

C. North, city electrician explained that it would be necessary to rect poles on private property in order to provide the lighting.

It was decided to supply the light provided that Mr. Fyfe obtained permission for the erection of the necessary poles.

An application from W. H. Horobin for rebate of $40 license fee for the Great West Land company was refused.

Ald. Smythe gave notice of the introduction of amendments to the milk inspector and hack licensing by-laws.

Acadia Collegiate Academy residence building, at Wolfville, N.S., was destroyed by fire last week. The loss is estimated at $30,000, with insurance amounting to $22,000.

BUSINESS LOCALS

Our coal burns best, Palace Livery.

Cooks like Coursier,s Coal.

The ladies of the Relief Society will be pleased to receive old or new magazines to be sent to the guards along the lines of communication. The literature may be left at A.E. Kincaid's office. t.f.

Corns removed by a new method. No cutting, no pain. For a few days only. apply Roy McDonald's barber shop.

GALT COAL burns all night. Revelstoke General Agencies, Limited.

BANKHEAD BRIQUETTES BURN BEST.

The house will keep warm all night if you use Coursier's Coal.

Prompt delivery of coal or wood. Palace Livery.

Dry Birch and Cedar any length at Palace Livery.

Lump or nut coal at Palace Livery.

Lump, stove and nut coal at Coursiers.

Call up Palace Livery for lump or nut coal, and dry birch and cedar any length, Phone 201.

Are you interested in knowing where to purchase Nursery Stock at less than wholesale. If so, "Attention." The Dominion Nursery and Orchards Co. of Vancouver, too well known to need further introduction, is obliged to secure $10,000 by May 30th. There are no 'ifs' nor 'ands' about it. The money must be raised. The entire stock of the company is at your disposal at extremely low prices. It comprises a general assortment of Fruit Trees and Bushes, Ornamental Trees, Shrubs, Vines, Creepers, Hedge Plants, Roses, Etc, Etc. Mr. R. C. McNaughton, representing the company is stopping at the King Edward hotel. He is well known in Vancouver as an expert in landscape work and is thoroughly conversent with orchard planting. Correspondence addressed to him will receive prompt attention. If you intend to plant this spring, don't let this opportunity slip by. It costs nothing but a post card to find out how much you can save. Send it now. Address, R.C. McNaughton, c-o King Edward Hotel, Revelstoke B.C.

WANT ADVTS.

WANTED.—Would like four respectable parties to room and board. Price $6.00 a week. Apply to 24 First street, east, next to Y.M. C. A.

Wanted

By R. C. MARCUS

ELECTRICAL WORK OR CONTRACTING

OF ANY AND ALL DESCRIPTIONS

TAYLOR BLOCK (UPSTAIRS) Phone 322

OF INTEREST TO POULTRY RAISERS

Clip this advertisement from The Revelstoke Mail-Herald and mail it to us today. In return we will send you, without charge, generous samples of our famous Chick Food and GrowingFood in order that you may test their wonderful values. State your name, address and nearest post office, also name and address of your dealer.

The Vancouver Milling and Grain Co., Limited Vancouver B. C.

LADIES' SATIN EVENING PUMPS

(Turned flexible soles)

SEE OUR WINDOW DISPLAY

White and blue satin Pumps..... 3.75, 4.00

Black satin Pumps with tailored bows, chiffon rosette and cameo ornament 3.75, 4.50, 5.50

Pink and lavender satin Pumps with brilliant ornaments.. 5.00, 5.50

ROYAL SHOE STORE Howson Block PHONE 217

For Rubbers, Overshoes, Cardigans, Leggings