REVELSTOKE

Chief lumbering, railway, mining, agricultural and navigation centre between Calgary and the Pacific ocean.

The Mail-Herald

THE MAIL-HERALD

Published weekly—Read by everyone—The recognized advertising medium for the city and district.

Vol. 23—No. 33 REVELSTOKE, B.C. SATURDAY, AUGUST 5, 1916 $2.50 Per Year

A SPECIMEN OF MEETINGS HELD BY BREWSTER & MACDONALD

Addresses are Disappointing Audience Listened to Old Harangue of Abuse and Illegality—Had No Policy to Offer Voters

Messrs. Brewster and Macdonald, accompanied by Mr. Yorston, the Liberal candidate for Cariboo, addressed a public meeting in Quesnel last Saturday night. As is customary with all speakers, they were accorded a respectful hearing. It is not betraying a state secret to say that the addresses were distinctly disappointing, because the people came to the meeting anticipating a clear cut policy of development and construction and instead had to listen to the old harangue of abuse and illegality.

Still a Blocker

Mr. Brewster himself took up the old familiar line of "slamming" the roads, and was promptly and pointedly informed by Mr. J. A. Fraser that he should be big enough to leave such threadbare subjects for discussion between the local candidates, and apply himself to the larger issues of the day. He then proceeded to deal with the famous writ, and succeeded in convincing everyone that he was still attempting to block the business of the country.

He also labored a most intricate and complicated argument to prove that the Conservatives of Vancouver had organized and carried out the plugging conspiracy in the recent bye-elections, but he forgot to mention that the detective employed by the Liberals in the Conservative committee rooms had exonerated the Conservatives from any form of wrong-doing.

Sidetrack the Towns

On the burning local question of the change of route in the P.G.E. he declined to express an opinion, but stated he had no doubt that Mr. Yorston would be able to advise him on the matter and fully protect the towns interested. This aroused the resentment of everyone, as Mr. Yorston has already stated publicly that the line should have been located by way of Harper's Camp, and this route would completely and effectively sidetrack the towns.

In striking contrast to the courtesy extended to Mr. Yorston, the Liberal candidate on the Premier's trip, Mr. Fraser, the Conservative candidate, to the surprise of the audience, was not allowed to reply to either Mr. Brewster or Mr. Macdonald.

Still Distorting Facts

In a few well chosen remarks, Mr. Fraser welcomed Messrs. Brewster and Macdonald to the historic district he is so proud to represent and of which he has made so excellent a representative. He showed his thorough grasp of provincial affairs by demonstrating the unfairness of the statements made by Mr. Macdonald in regard to the work of the Public Accounts Committee. He pointed out that Mr. Macdonald was still charging that the sub-contract for excavation at the Parliament Buildings was let to the highest instead of the lowest bidder, notwithstanding the fact that the evidence clearly showed that when this contract was given the sub-contractor agreed to accept the price at which the lowest bidder had offered to do the work. By nailing this statement hard and fast and compelling Mr. Macdonald to admit it he discredited entirely the unjustified statements made in regard to the administration of provincial affairs. In concluding his remarks he asked the audience to pay particular attention to both speakers and to note carefully and well the "constructive" policy outlined.

Mr. Fraser's Return Assured

After the meeting it was admitted on all sides that neither of the Liberal speakers had made a single statement that would give any indication of what their policy was.

Mr. Fraser has consistently claimed that he would set a two to one vote in Quesnel, and the sentiment prevailing after the meeting was that he would be safe in saying three to one.

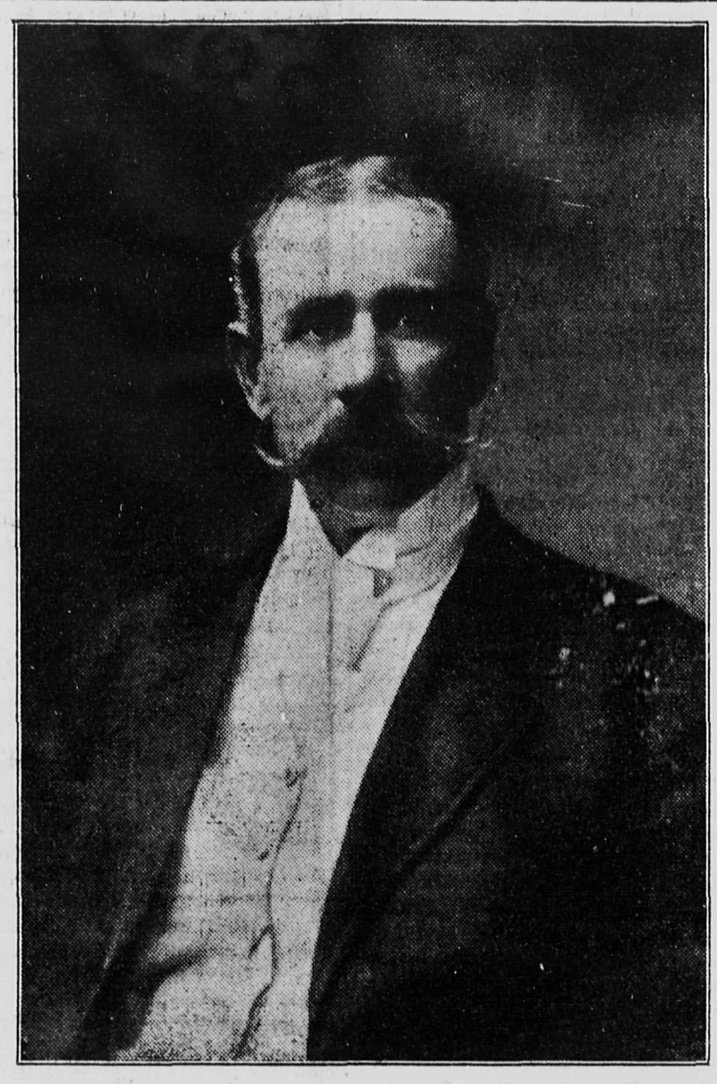

HON. THOS. TAYLOR, M.P.P., Minister of Public Works, who on Thursday was unanimously nominated as their candidate in the coming elections, by the Conservatives of the Revelstoke Riding.

CANDIDATES ARE NOMINATED FOR PROVINCIAL ELECTIONS

Hon. Thomas Taylor is Unanimous Choice of the Electors of the Revelstoke District—List of Nominations and Supporters

On Thursday Hon. Thos. Taylor, M. P. P., Minister of Public Works, was nominated by the Conservatives of the Revelstoke riding as their candidate in the forthcoming provincial elections. Hon. Thos. Taylor was supported by his agent Chas. M. Field, secretary of the Conservative Association. Dr. W. H. Sutherland, who was nominated by the Liberals was supported by Jack Stewart, J. B. McKenzie and his agent, W. I. Briggs.

There were many assenters to the Hon. Thos. Taylor's nomination as follows:

HON. THOS. TAYLOR, M.P.P.

Proposed by C. B. Hume, merchant, Revelstoke.

Seconded by W. Cowan, telephone manager, Revelstoke.

Nomination assented to by

A. McLean, railroad conductor, of Revelstoke, B. C.

H. Carpenter, locomotive engineer, Revelstoke, B. C.

W. L. Crawford, locomotive engineer, Revelstoke, B.C.

W. McCoy, bridgeman, Revelstoke, B. C.

J. P. Sutherland, drayman, Revelstoke, B. C.

W. H. Pottruff, florist, Revelstoke, B. C.

C. C. Brown, locomotive engineer, Revelstoke, B. C.

H. Laughead, conductor, Revelstoke, B. C.

W. J. Barber, locomotive foreman, Revelstoke, B. C.

F. B. Cochrane, railroad conductor, Revelstoke, B. C.

F. H. Bourne, merchant, Revelstoke, B. C.

J. D. Sibbald, agent, Revelstoke, B. C.

James Willott, timekeeper, Revelstoke, B. C.

H. Colbeck, marine engineer, Revelstoke, B. C.

T. W. Bradshaw, C. P. R. agent, Revelstoke, B. C.

E. H. S. McLean, physician, Revelstoke, B. C.

F. McCarty, garage proprietor, Revelstoke, B. C.

J. Lonzo, farmer, Revelstoke, B. C.

D. Gallicano, Revelstoke, B. C.

W. A. Sturdy, merchant, Revelstoke, B. C.

G. W. Bell, merchant, Revelstoke, B. C.

C. E. Gillan, barrister, Revelstoke, B. C.

J. B. Cressman, tailor, Revelstoke, B. C.

DR. W. H. SUTHERLAND

Proposed by C. R. Macdonald, druggist, Revelstoke, B. C.

Seconded by W. J. Tomlinson, locomotive engineer, Revelstoke, B. C.

Nomination assented to by

H. Johnston, merchant, Arrowhead, B. C.

J. Mathie, blacksmith, Revelstoke, B. C.

M. Hoglund, farmer, Malakwa, B. C.

Dr. Sutherland has opened committee rooms over C. R. Macdonald's drug store and Jack Stewart is his campaign manager.

BRITISH COLUMBIA IS MOST WONDERFUL PROVINCE IN EMPIRE

H. R. H. Duke of Connaught Compares Province With Cashmere India—Many Presentions Made—Very Informal

"British Columbia is the most wonderful province in the empire and the only other spot I can compare it with is Cashmere, India. The automobile trip up the mountain is the grandest trip I have ever had the pleasure of taking," said His Royal Highness, the Duke of Connaught, as the Royal party reached the foot of Mount Revelstoke.

Her Royal Highness Princess Patricia stated that in all her travels in Europe she had only found one trip, and that was in Switzerland, that in any way equalled the grandeur and wonderful scenery of the Revelstoke National Park. "Even there," said Her Royal Highness, "we were on a cable car and did not know what minute an accident would occur, but on your automobile road there is comfort and safety."

The visit of the Royal party was made possible by the keen interest and appreciation of the Revelstoke National Park and the splendid automobile road, taken by George Bury, vice president of the C. P. R., and it was through his good offices that Revelstoke had the pleasure and privilege of entertaining the distinguished guests. Supt. J. M. McKay had the visit in charge, and with the assistance of the board of trade and other public bodies, the arrangements made were well laid out and everything passed off perfectly.

His Royal Highness requested that the visit be a purely informal one and his request was respected. The Royal party mixed freely with everyone and there was an entire lack of reserve noticeable. The perfect weather was also a great factor in the pleasure of the trip.

Promptly at 2.10 p.m. the train drew into the depot, where the Royal party was met by the committee in charge of the visit. A committee consisting of Mesdames W. H. Sutherland, W. Bews and C. B. Hume, on behalf of the Women's Canadian Club, presented the ladies of the party with beautiful bouquets, and the gentlemen with boutonnieres.

After this presentation the Royal party entered the waiting automobiles and were taken up the automobile road to the end of construction, where His Royal Highness planted a post bearing the following inscription: "This post placed by H. R. H. the Duke of Connaught, July 28, 1916—elevation 3921 feet."

The party then started down the hill and stopped at the road camp (old internment camp,) where they were the guests of the men working on the road. At this point a beautifully decorated arch decorated the road. The tea table, which was in charge of C. A. Procunier, was tastefully decorated with wild flowers gathered by the men, and the refreshments served were all that could be desired.

At this stage of the journey the following presentations were made: Mrs. T. Kilpatrick, on behalf of the Red Cross Society, presented Her Royal Highness The Duchess with a book of pressed wild flowers, with photographs showing where they were gathered. The book was a work of art, so much so, that the Duchess asked who arranged it, and sent her special thanks to Miss Williams, who did the work. J. M. McKay, on behalf of the board of trade, then presented His Highness with a magnificent book of views of Revelstoke. The views were collected by Messrs W. Bews and L. Howson. The inscription inscribed on the presentation leaf was the work of Mr. McQuarrie, Canadian Pacific railway civil engineer. A letter was also presented which described the history of the city. This letter was presented on behalf of the board of trade and was prepared by R. Gordon.

The Royal party then signed the Women's Canadian Club autograph book.

The party then returned to the depot, at which place His Royal Highness reviewed the High School Cadets and the Boy Scouts, the former body having patrolled the automobile road. His Royal Highness was greatly pleased with the appearance of both the scouts and the cadets. One of the Boy Scouts presented His Royal Highness with a basket of fish.

After three cheers and a tiger the Royal train left for the east.

WILL DEVELOP COAL TAR INDUSTRY

Minister of Mines Makes Announcement of Greatest Importance — Will Establish Two Refining Plants to Treat Matte Spelter and Blister Copper — Has Been Misquoted

The Minister of Mines, Hon. Lorne Campbell's announcement that the coal tar industry is likely to be developed in British Columbia is one of the greatest importance to the province and the Dominion. Eastern capital is looking into the question of establishing coke ovens which would save the byproducts from the coal of the Crow's Nest mines.

The importance of the establishment of the proposed industry may be gauged by the fact, that in 1912 it is estimated that the waste of byproducts from coke ovens in British Columbia and Alberta represented 12,569,167 pounds of ammonium sulphate and 43,383,899 gallons of tar.

The Dominion Coke Company in Nova Scotia has put in byproduct ovens and the saving of byproducts amounts to $1.93 for every ten of coke manufactured.

The degree to which the manufacture of byproducts from the gas tar might be carried in this province will be determined entirely by the markets which can be economically reached. There is little doubt that the range would include ammonium sulphate, creosote, carbolic acid, benzol and toluol, for all of which the demand exceeds the supply at the present time.

The main obstacle in the way of the installation of byproduct recovery plants heretofore has been the heavy cost, which it is estimated would not be less than $750,000, if the industry is to be worked on a successful commercial scale.

The enormous wastage of coal byproducts is a problem which is receiving considerable attention in the United States at the present time, having been forced to the fore by reason of the cutting off of supplies of many chemical products formerly imported from Europe.

Hon. Lorne Campbell further states: "At the present rate of production the mineral output of the province will reach an aggregate value of between $38,000,000 and $40,000,000, compared with the previous high total in 1912 of 33,000,000. The production of coal during the first five months of 1916 was 45 per cent. higher than the same period in 1915; the coke shipment s 48 per cent. higher; and the increase in metalliferous production for the first quarter of 1916 was 16 per cent. higher than last year. Reports indicate that the steadily increased production will continue. Many new metalliferous mines are coming into the shipping column." Mr. Campbell stated recently that it was the intention of the government to take measures to secure the establishment of two refining plants, one at the coast and one in the southern interior, to treat British Columbia matte spelter and blister copper so that the province would control metalliferous products of its mines in their entirety. He stated that he had been misquoted when he was referred to as saying that we should encourage Americans to do our smeltig and refining. What he did say was that Americans should be encouraged to invest in our mines to help us develop our resources.

Daily five tons of sulphuric acid is being made at Trail.

NOTICE

All advertisements must be handed in to the Mail-Herald office by Thursday nights to ensure insertion in Saturday's paper.

AWAKENING OF MINING

Much Activity in Fish Creek and Trout Lake Districts—Eastern Capital Coming In

Mr. and Mrs. H. Needham returned last Friday week from a fortnight's holidaying at their old home in Beaton. While there they visited the surrounding mining camps, notably Ferguson and Trout Lake. They were the guests of Mr. and Mrs. Alex Cummins of the former place.

Mr. Needham reports an awakened interest both for the Fish Creek and Trout Lake mining districts. Representative mining men of American and eastern capital are coming in every day to look over the different properties. Numerous bonds and sales are being made and leases secured. Several high grade properties are getting into shape for shipping at an early date. Mining activity is brighter in the two districts at the present time than it has been for ten or twelve years. Mr. Needham also states that in the immediate future the camps will outrival the stirring days of '96 with the exception that things will be on a firmer and more substantial basis.

"While the whole district will benefit by actual development and by development on a business basis we will get production and that's what counts," said Mr. Needham.

The Doukhobor factory at Brilliant is now turning out 4,500 pails of strawberry jam daily. The output for 1916 will be double that of last year

Nominations all Over The Province

Nominations are as follows:

VANCOUVER.

William J. Bowser, Conservative.
C. E. Tisdale, Conservative.
G. A. McGuire, Conservative.
A. H. B. MacGowan, Conservative.
Walter Leek, Conservative.
Thos. Duke, Conservative.
Robert Cassidy, Independent.
William Robert Trotter, Independent-Labor.
J. W. McIntosh, Liberal.
Ralph Smith, Liberal.
J. S. Cowper, Liberal.
J. W. de B. Farris, Liberal.
Patrick Donnelly, Liberal.
M. A. Macdonald, Liberal.
Arthur T. Fawcett, Independent.
J. T. Harrington, Socialist.
E. C. Appleby, Independent.
Thos. O. Townley, Independent.
H. G. White, Independent.

RICHMOND.

William Joseph Baird, Conservative
Gerald McGeer, Liberal.
Robert McBride, Independent.

SOUTH VANCOUVER.

Rev. A. H. Boulton, Conservative.
J. W. Weart, Liberal.
Job. E. Wilton, Independent-Labor.

NORTH VANCOUVER.

W. H. Morden, Conservative.
George S. Hanes, Liberal.
Ex-Mayor William McNeish, Independent candidate.

NEW WESTMINSTER

Thomas Gifford, Conservative.
David Whiteside, Liberal.

DELTA

Lieut. F. J. A. MacKenzie, Conservative.
Reeve A. D. Patterson, Liberal.

CHILLIWACK

W. L. Mackin, Conservative.
D. E. Barrow, Liberal.

DEWDNEY

W. J. Manson, Conservative.
John Oliver, Liberal.

ALBERNI

Capt. J. G. C. Wood, Conservative.
H. C. Brewster, Liberal.
John D. Kendall, Independent.

ATLIN

W. X. McDonald, Conservative.
Frank Mobley, Liberal.
George Casey, Independent.

CARIBOO

J. A. Fraser, Conservative.
J. Yorston, Liberal.

COWICHAN

Capt. Hayward, Conservative.
K. C. Duncan, Liberal.

COLUMBIA

Dr. Taylor, Conservative.
John Buckam, Liberal.

(Continued on Page Three)

Capt. W. W. Foster Is Wounded

Capt. W. W. Foster, of the 2nd C. M. R., has been wounded. The appearance of his name in the casualty lists will be a matter for sincere regret to a host of British Columbians. Capt. Foster, who has been at the front for the past six or eight months, left Victoria with his battalion in the spring of 1915. Since they have been in the trenches the C.M.R.'s have experienced some of the severest fighting on the western line. Especially was this the case in the fierce fighting which waged for days in the Ypres salient in the course of which the Canadians suffered severe losses but covered themselves with glory. The C. M.R.'s were in the brunt of the fighting then but Capt. Foster came through unscathed.

Capt. Foster was one of the patriotic Victorian's who, when the call came, left his family and work for the front. For some years he was Deputy Minister of Public Works in the Provincial service, an office he resigned in 1913 to contest the riding of The Islands in the Conservative interests. He was elected by a handsome majority and today is again the Conservative nominee for the same constituency and was nominated Thursday when the nominations throughout the province were held. His family reside on Belmont Avenue, Victoria.

The Mail=Herald

Published every Saturday at

REVELSTOKE, B. C

Mail-Herald Publishing Company, Limited

F. E. GIGOT, Manager and Editor.

SATURDAY, AUGUST 5, 1916

MISREPRESENTATION

We did not think that the Review would stoop to the standard set by the leader of the Liberal party. The article appearing in the Review stating that "all road work had been stopped in the district" is misrepresentation and worse. It is a deliberate untruth, and the Review knows it to be one. A Review representative only on Monday saw men at work on the automobile road. This work has been going on steadily and there is also much work being done on the outskirts of Revelstoke in all directions. It is poor policy for Dr. W. H. Sutherland's organ to publish such flagrant untruths. However, that is a trait of the Liberal party all over British Columbia and Canada.

HON. THOS. TAYLOR M. P. P.

The nomination of Hon. Thomas Taylor, M.P.P., Minister of Public Works, as the Conservative candidate for the Revelstoke electoral district is a direct appreciation of the work that the Minister of Public Works has done for his district in the past and is also an unmistakable expression of confidence in him as the future representative of this district.

The expenditures by the Department of Public Works from 1909-10 to 1914-15, for Revelstoke district, have been considerably over $1,000,000.00. In hospital grants alone Mr. Taylor has secured over $91,000.00, and it would be hard indeed to find a more worthy cause for expenditure.

Bridges have not been neglected by the Public Works Department, over $217,000.00 having been spent in the same period. Much public work of all descriptions has been and is being done since the beginning of 1916.

Had it not been for the Hon. Thos. Taylor the automobile road through the Revelstoke National Park would never have been started. In appropriations for this work Mr. Taylor has altogether succeeded in having expenditures to the extent of $20,000.00 made on the work by the Provincial Government. The mere fact that George Bury, vice-president of the Canadian Pacific Railway, voluntarily made arrangements to have His Royal Highness the Duke of Connaught and party visit the Park is a tribute to the man who was responsible for the road being built.

Who could accomplish more for the Revelstoke district than Hon. Thos. Taylor? He has always been eager to serve the interests of his constituency and the enormous expenditures made by his department are due to every suggestion made by his constituents receiving his endorsation. As a minister he has rendered services which will never be forgotten and his record in the House as well as in his most important position as Minister of Public Works will be the means of re-electing him as the standard bearer for Revelstoke district at the forthcoming elections.

NO ALUM

UNAUTHORISED CANDIDATES

The Vancouver Conservatives have the candidates of their recent choice, says the Vancouver News-Advertiser. Those who were satisfied with the ticket and those who wished to introduce one or more new candidates were ready to accept the verdict, whatever it might be. The local executive did not presume to dictate to the rank and file of the party whether they should have a new ticket. The executive did not even determine whether there should be a new convention. An open party meeting was called to settle that question. The meeting promptly decided that the people should have their chance. Therefore open party meetings were held in the wards. Delegates were freely elected, and on the next day met to nominate. "The Sun" points out that if more of the delegates had voted for other persons and fewer for the successful candidates one or more of the others would have been nominated. This seems plausible.

But in the Liberal party no open meeting was called to determine whether there should be a convention. The executive settled that. There were no ward meetings, no delegates, no fresh choice of candidates. All was settled by the machine. And then, lest some movement of the party outside of the executive should force a reference to the party, candidates of last year began to have themselves officially nominated five days before nomination day. The whole Liberal party cannot un-nominate these candidates, whom the executive, Ward II dissenting, have thrust upon them.

This journal demanded for the Conservative party at large, the right to revise, or retire, or ratify the Conservative ticket. We did it in the name of democracy and of popular rights. If the executive had rejected that demand we should have told them, what we now tell the Liberal executive, that they were acting the part of autocrats, and were showing themselves afraid to trust the people. We should have told the candidates, as we now tell the Liberal candidates, that they were not recently chosen, and had no authority to declare themselves the authorized candidates of their party.

DISCREDITABLE TACTICS

The sort of Liberal opposition that has developed in the Province since the prospects of a general election were first mooted is not the sort that will win the approval of self-respecting people or capture elections. The distortion by the Liberal papers of the Gosden perjury trial happenings was as serious a crime on the court of public opinion as it was looked upon by those responsible for law and justice. The same papers are misleading their readers on political matters day in and day out. The habit practised by these papers in resorting to misleading headlines to make them agree with their political policy is the basest form of misrepresentation. To descend to tactics by which some Liberals and the Liberal press are endeavoring to discredit the Bowser government rather than expounding a better program before the electors, is surely a sign of weakness.

The Calgary Albertan, an extremely partisan Liberal paper in another province, has a poor opinion of the prospects of the Liberal party in British Columbia. In a recent editorial it stated:

"There will be an election in British Columbia, the results of which will be very doubtful. The Liberals, of course, will make some big gains, but whether or not they will be able to overturn a strongly entrenched government is another matter entirely. The Liberals did not gain ground in the recent session."

It is just because the Liberals did not gain ground during the last session but lost more than they care to measure that the Liberal papers and some of their supporters are waxing wroth. The plugging scandal, the all-destructive-no-constructive methods adopted by the lonely Liberal members of the legislature, and these the chosen leaders of the party, betray an utter weakness which sane electors cannot admire. Against this record stands out brilliantly the splendid and effective business-like legislation put on the statutes by the government. It is by comparing the serious setback experienced by the Liberals since Mr. Brewster and Mr. Macdonald went to Victoria with the highly enhanced prestige gained by Mr. Bowser and his supporters during the same period that people in B.C. get the true perspective of political events.

POLITICAL NOTES

If Mr. Brewster had been successful in forcing the dissolution of the legislature on March 14 he would have succeeded in preventing the passage of the Workmen's Compensation Act, not because it is not a good act, but because it was passed by the Bowser government.—Grand Forks Gazette.

Sir Hibbert Tupper's talk of high "ideals" will not make the public forget the Liberal plugging scandal at Vancouver. Opposition supporters who can swallow a wholesale conspiracy to rob the people of the honest result of the exercise of their right to the franchise, should talk of something else except "ideals" and "clean" politics.—Nelson Daily News.

"The government never had, nor has it today, any intention of bringing into operation the agricultural aid measure, or, for that matter, its sister the workmen's compensation act.—The Victoria Times of Jan. 22 last. Both these measures have been brought into operation. The government's good faith and the hollowness of the opposition attacks upon it have both been established.

In Dr. W. O. Rose, the Conservatives of Nelson electoral district have selected as candidate for the legislature a man of proved ability whose election is pretty generally conceded even by his political opponents. He is popular, a good speaker, known personally to practically every man woman and child in the riding, and possessed of intellectual qualities and a good address which will make him a source of strength to the government in the legislature and a worthy representative of this constituency.

As a briber and corrupter, Mr. Brewster, if his organ at Prince George is to be believed, has everyone else "beat to a frazzle." The Liberal leader is alleged to have promised that, if he is returned to power, he will give every returned soldier a government office, if he desires and is fit for it. As a solution of the after-the-war-problem, this certainly is entitled to the palm. The cost will be somewhere in the neighborhood of $30,000,000 a year, but what is a trifle like that compared to the glory of having the affairs of the province administered by Mr. Brewster and his friends?

GOLD RANGE LODGE, No. 36
KNIGHTS OF PYTHIAS
Meets every Wednesday evening at 8 o'clock, in Selkirk Hall. Visiting brothers cordially invited. W. POTTRUFF, C. C.
R. GORDON, K of R. S.

KOOTENAY LODGE, No. 15.
A. F. and A. M.
Regular Meetings are held in New Masonic Hall on the Fourth Monday in each month at 8 p.m. Visiting brethren are cordially welcome.
C. R. SKENE, W. M.
ROBT. GORDON, Secretary

SELKIRK LODGE No. 13
I. O. O. F.
Meets every Thursday evening in Selkirk Hall at 8 o'clock. Visiting brethern cordially invited.
JAMES M. GOBLE, N. G.
JAMES MATHIE, Secretary.

Revelstoke Lodge No. 1085
LOYAL ORDER OF MOOSE
Meets every second and Fourth Tuesday in Smythe's Hall. Visiting Brethren are cordially invited. ALLAN K. FYFE, Dic.
H. L. HAUG, Sec.

E. G. Burridge & Son
Plumbers and Tinsmiths
We specialize in
Metallic Ceilings, Corrugated Roofing, Furnace Work and up-to-date Plumbing Work
Work Shop—Connaught Ave.
REVELSTOKE - - B.C.

REVELSTOKE NURSERIES
CUT FLOWERS & PLANTS
Phone 056

DR T. HEARD
DENTIST
OVER IMPERIAL BANK

ESTABLISHED - 1875
IMPERIAL BANK OF CANADA
CAPITAL PAID UP $7,000,000 RESERVE FUND $7,000,000
PELEG HOWLAND, PRESIDENT E. HAY, GENERAL MANAGER
HEAD OFFICE: TORONTO
A general banking business transacted. Domestic and Foreign Exchange Bought and Sold. Collections made throughout Canada and in Foreign Countries.
REVELSTOKE BRANCH, A. B. McCONNEGHAN, Manager

New Silk Waists
Just arrived—a nice selection of the very newest SILK CREPE WAISTS, in colors and white, prices ..... $5.00, 5.50 and 6.00

Corsets
Our Corset Department is complete. D. A. and LA DIVA CORSETS, all good fitting Corsets, prices ..... $1.00, 1.50, 2.00 and 3.00

Ladies' Summer Undervests
Ladies' KNIT UNDERVESTS, prices 20c, 25c and 35c
Porous Knit Underwear, Price 35c

Shoes for Boys
We have just the Shoes for the boys. These shoes will stand hard wear and look neat and stylish, prices ..... $3.00 and 3.50

Fred Young & Co.

THE CANADIAN BANK OF COMMERCE
Capital $15,000,000. Reserve $13,500,000.
SAVINGS BANK DEPARTMENT
Accounts may be opened and operated by mail
MONEY ORDERS
Issued by this bank form a most Convenient way of remitting small sums of money by mail and may be obtained without delay
SAFETY DEPOSIT BOXES
to rent information regarding which will be furnished on application
REVELSTOKE BRANCH W.J.COULTHARD Manager

Factory Phone 261 P.O. Box 434 Residence Phone 231
Revelstoke Sash and Door Factory
O. W. Abrahamson, Proprietor
We can fill any orders of windows or doors or anything in the factory line
We also carry a complete stock of building materals
LUMBER, SHINGLES, LATHS & MOULDINGS, CEMENT, WOODFIBRE, LIME & BRICK
ESTIMATES GIVEN FREE

What's in a Name?
Well, it just depends. When you hear of Hobson's Bread you naturally feel hungry. The crisp brown exterior and the appetising white inside are both signs of the good flour we use and the care we take to bake it just right. Try it for yourself—we do not fear the result.
Phone 41 HOBSON'S Box 734

CITY TRANSFER CO.
Baggage Transferred Distributing Agents and Storage
GENERAL DRAYING
FURNITURE AND PIANO MOVING A SPECIALITY
Phone 46—276 Night Phone 346
CURTIS & SWITZER

F. B. WELLS
Men's Outfitter
Fur Buyer
Complete Line of MEN'S WEAR

UNION HOTEL
A. P. LEVESQUE, Proprietor
FIRST STREET, REVELSTOKE, B. C.
Delicious Vegetables, &c., fresh from own Ranch

ORIENTAL HOTEL
J. Albert Stone, Proprietor
Suitably furnished with the choicest the market affords.
Best Wines, Liquors and Cigars. Rates $1 a day. Monthly rates.

IMPURE DRINKING WATER IS THE FRIEND OF DISEASE
Our CARBONATED BEVERAGES are manufactured from absolutely pure syrups and thrice filtered water. Their use is beneficial to HEALTH and a preventative of DISEASE.
Try our Ginger Ale, Cream Soda, Ginger Beer, &c. The mountain water is not Simon Pure in the good old summer time.
Revelstoke Wine and Spirit Co., Ltd.
Wholesale Dealers Direct Importers

CLASS LEGISLATION IN B. C. PROHIBITION ACT

Measure Would Mean One Law for the Rich and Another for the Poor.

As the details of the Prohibition Act, on which the electors will give a referendum vote on Sept. 14, are being brought out, the measure is becoming unpopular with fair minded men because of the fact that the Act covers "class legislation" of the most pronounced type.

It is one of the principles of true and stable government that general laws should treat all citizens,—whether workingman or employer, whether rich or poor—alike. This principle is violated in a glaring manner by the Prohibition Act, and for that reason the measure is being condemned by the working class in particular and fair minded electors in general.

While many clauses of the Act are of the "class legislation" type, the most glaring instance is that which is contained in clause 57, the section which provides for the uncontrolled, unrestricted and unlimited importation of liquor men from outside the province. This clause reads as follows:

> "Nothing in this act shall be construed to interfere (a) with the right of any person to import from without the province liquor for bona fide use in his private dwelling house."

This clause is a direct blow at the workingman, the mainstay of the prosperity of the province, and the man of moderate means, whose earnings are insufficient to allow him to save money to any considerable amount.

It is the legislation which says to the man who has money at his disposal, "You may import all the liquor you want, ordering it by the quart, gallon, case or barrel, so long as you send outside the province for it." To the workingman or man of moderate means, who is accustomed to buy his beer or other beverage by the glass or bottle it says in emphatic terms, "No, you can't do that any longer. If you want to get liquor in small quantity and buy it in your home town, as you have been accustomed to do, you must go to the doctor and get a prescription, paying his fee, and then get the prescription filled at the drug store."

Is not this one law for the rich and another for the poor, or man of moderate means; one law for the workingman and another for the employer? And what, in the name of justice, is that but "class legislation"?

As far as the principles of prohibition are concerned, the man who would be hit by this class legislation is asking the question as to why prohibitionists think there is any more danger to be feared from the consumption of liquor which is bought by the quart, case, gallon or barrel, outside the province, than there is from the consumption when bought locally, by the single glass or bottle. This question is a hard one for Prohibitionists to answer, as the Act sent to the electors with their approval provides for the purchase of just as much liquor as was previously the case, so long as it is secured from a drug store or imported from point outside the province.

An illustration of the manner in which even men of means view the Act is shown by the words of a prominent Vancouver financial man, when he said: "If I voted for the Prohibition Act, I'd do it with the knowledge that I could get just as much liquor as I wanted anyhow, for I can afford to send away for it. But I can't vote for a measure which is so unfair as to give privileges which are denied to the workingmen just because he isn't as well fixed as I am."

THE FAT IN THE FIRE

During a nice, sweet, brotherly debate at Spalding Baptist Chapel, Dr. E. C. Chappell, who is Headmaster of the Grammar School, upset the pot and threw the fat in the fire. According to the Club and Institute Journal, he said "he would sooner trust himself in battle with hard-drinking, meat-eating miners than with an equal number of teetotal, vegetarian, and non-smoking soldiers, even though none of them had ever missed a prayer meeting"! You may guess what a blaze there was in Spalding Chapel, and how the brethren sizzled and fumed and smoked in hot indignation. But Dr. Chappell stuck to his guns and said it all over again, with a special word of praise for South Yorkshire miners, hard drinkers and meat-eaters!—John Bull.

THE COURAGE OF THE "DRYS."

Tom Burke, the perpetual tourist, said: "I don't wonder that Manitoba voted dry. Why the province was cleaned up of liberal voters; they enlisted; they went to fight for their common country, and when the drys found how matters stood an election resulted, and the mug of ale disappeared." "Drys enlisted?" we asked Tom. "Naw. Did you ever see a prohibitionist enlist in any army at any time since Nero done his fiddling stunt. You can't be a dry and have a backbone. Naw!"

WELFARE OF WORKERS

It has always been my contention that a man has a perfect right to satisfy his natural appetites, and that any laws which forbid those rights must necessarily be impracticable and unworkable. Personal liberty is to the working man especially important. In its exercise he finds opportunity to taste (all toorarely) those pleasures which serve to make less unendurable his lot. If you as an individual are not addicted to the use of alcohol, you are at perfect liberty to refrain from its use, but I deny you the right to dictate to your fellowman as to how he should spend his money. Even if you are an out-and-out prohib., you surely cannot conscientiously support this bill which will be submitted to your vote on the 14th of September. Nothing in the act can prevent the importation from outside the province for use in your home all the beer, wine and whisky you require. That being the case we may assume that large quantities will be imported, with a corresponding export of good hard cash. If you adopt this so-called prohibition bill, you will close up one of our largest local industries, and throw on the streets a large number of organised workers, thereby weakening the local labor movement, without accomplishing the end you sought. Just glance over the past history of the leaders of this prohibition movement. Have you noticed any one of them anxious to increase the wages or reduce the working hours of their employees? I think not. We in the labor movement are conversant with the wages paid by those so-called reformers, and if they are genuinely interested in the social uplift of the workers, they should at least demonstrate that interest by paying their help a living wage. If the same amount of money that has been spent by the prohibitionists had been used to investigate the conditions under which hundreds of young girls are forced to work by some of those reformers, it would have done far more for the city than any prohibition act could hope to do.

R. N. MYLES.

Far more effective than Sticky Fly Catchers. Clean to handle. Sold by Druggists and Grocers everywhere.

REV. BILLY SUNDAY

To Be Imported by Prohibitionists to Wind Up Their Campaign

The Vancouver press announces that the prohibition executive proposes to conclude their campaign in this province with one big, grand splurge, and that the notorious Rev. Billy Sunday is to be engaged as the main attraction, provided that highest-price clown of his particular brand of evangelism can be secured—in other words, if they have the price, because William is from Missouri, and has to be shown in good money of large denominations.

Though Billy is still running strong where least known, his back trails would proove poor pickings for him, as they have his measure wherever he and his circus have performed, and as William is the "particular" friend of big business, it would be interesting to know just why his presence is considered necessary. Something going to be doing maybe.

NOTES

Toronto—Hamilton hotelmen assembled to discuss trade affairs after the coming into operation of the prohibition law decided to advance their rates 50 cents per day.

Seattle—Books captured in the second raid on Logan Billingsley's "Day and Night Store," showed that his profits in the bootlegging business were netting him about $1,000 a day. In comparing the rates of profit in this illicit business and the amount of the fines imposed the Star newspaper calls attention to the futility of the courts attempting to stamp out the evil.

Toronto—In view of the coming into operation of the prohibition law, the license department is threatened with trouble by patent medicine vendors who are flooding the province with alleged remedies, one of which was yesterday found to contain 45 per cent. of raw whiskey. Many of them in addition to a foundation of spirits contain harmful drugs as cocaine and codeine.

NO LIQUOR DROUGHT

Prohibition in Manitoba is proving a boon for liquor dealers in Kenora, Ont., from whence the prairie province now derives the major part of its liquor supplies. The transportation companies are also benefitting in no small measure by the large shipments made daily to Winnipeg and other towns in Manitoba. Owing to its greater bulk there is but little beer coming in, the shipments being made up almost entirely of the less bulky but more potent beverages, commonly termed hard liquor. As elsewhere, prohibition in Manitoba has not and is not intended to interfere with the consumption of liquor by people who can afford to import it.

SAVE YOUR MONEY

FOR THE

DOMINION WAR LOAN

TO BE ISSUED IN SEPTEMBER.

By purchasing a bond you will help to WIN THE WAR and obtain for yourself an investment of the highest class yielding a most attractive rate of interest.

DEPARTMENT OF FINANCE
OTTAWA.

Nomination

(Continued from Page One)

COMOX

Michael Manson, Conservative.
Hugh Stewart, Liberal.
W. A. Pritchard, Socialist.

CRANBROOK

T. D. Caven, Conservative.
Dr. J. H. King, Liberal.

ESQUIMALT

R. H. Pooley, Conservative.
A. W. McCurdy, Liberal.

FORT GEORGE

Hon. W. R. Ross, Conservative.
G. A. Gaskill, Liberal.
John McInnes, Socialist.
A. Gillett, Independent.

FERNIE

Thomas Uphill, Conservative.
A. I. Fisher, Liberal.
J. A. McDonald, Socialist.

GREENWOOD.

John R. Jackson, Conservative.
Dr. C. D. McLean, Liberal.

GRAND FORKS.

Hon. Ernest Miller, Conservative.
J. E. Thompson, Liberal.

ISLANDS.

Capt. W. W. Foster, Conservative.
M. B. Jackson, Liberal.

KAMLOOPS.

J. B. Shaw, Conservative.
F. W. Anderson, Liberal.

KASLO.

R. J. Long, Conservative.
John Keen, Liberal.

LILLOOET.

Archie McDonald, Conservative.
J. B. Bryson, Liberal.

NANAIMO.

A. E. Planta, Conservative.
William Sloan, Liberal.
Samuel Skinner, Socialist.

NELSON.

Dr. W. O. Rose, Conservative.
A. M. Johnson, Liberal.
L. Bloomer, Socialist.

NORTH OKANAGAN.

Price Ellison, Conservative.
Dr. K. McDonald, Liberal.

SOUTH OKANAGAN.

Mayor Jones, Conservative.
L. V. Rogers, Liberal.

NEWCASTLE.

Dr. Doier, Conservative,
Parker Williams, Independent.

OMINECA.

F. M. Dockrill, Conservative.
A. M. Manson, Liberal.

REVELSTOKE.

Hon. Thomas Taylor, Conservative.
Dr. W. H. Sutherland, Liberal.

ROSSLAND.

Hon. Lorne A. Campbell, Conservative.
W. D. Willson, Liberal.

SAANICH.

D. M. Eberts, Conservative.
F. A. Pauline, Liberal.
W. J. Ledingham, Socialist.

SIMILKAMEEN.

L. W. Shatford, Conservative.
R. S. Conkling, Liberal.

SKEENA.

Hon. W. Manson, Conservative.
T. D. Pattulo, Liberal.

SLOCAN.

W. Hunter, Conservative.
Charles F. Nelson, Liberal.

TRAIL.

James H. Schofield, Conservative.
Michael Sullivan, Liberal.
— Goodwin.

VICTORIA.

Hon. Alexander Stewart, Reginald Hayward, John Dilworth, and L. Tait, Conservative.
H. C. Brewster, John Hart, George Bell, H. C. Hall, Liberal.
A. J. Morley and Dr. Ernest Hall, Independents.
P. R. Smith and Dan Poupard, Socialists.

YALE.

Alex. Lucas, Conservative.
Joseph Walters, Liberal.

Wonderful Pictures Thursday

In the "Britain Prepared" pictures coming to the Empress Theatre on Thursday, August 10th, matinee and evening, you will see the greatest warships in the world that are guarding the North Sea. Hydroplanes that are constantly on patrol duty flying to every British seaport day by day. See these hydroplanes thousands of feet in the air, watching for any move the German warships may make. The torpedo boat that played such a great part in the last big sea battle off Jutland, rushing back and forth with orders, will certainly open your eyes. These boats are the terror of the submarine as they can turn nearly in their own length and can run down a submarine before she has a chance to dive. All these wonderful pictures will be seen in "Britain Prepared" pictures that are coming to the Empress Theatre, Thursday, August 10th.

Helping both the navy and army steam yachts of the Yacht Patrol will be seen escorting a convoy of British transport boats that are clearing the sea of mines. The most important smoke screen that hides a warship from the enemy fire. Firing a 7500 yard torpedo from a destroyer, target practice by the dreadnoughts and the black smoke and white puffs of the discharge.

Reserve your seats early is good advice. Plan opens at Macdonald's drug store Monday morning next at 10 o'clock.

Sandon's electric light plant, which was out of business for a couple of weeks, resumed operations on Monday.

The McDonald factory at Nelson has already made 100 tons of strawberry jam this season, using about four carloads of sugar in the process.

On July 21 the Cranbrook ratepayers will vote on a by-law to borrow $8,000 to purchase the St. Mary's Separate School building for use as a high school.

The Consolidated Mining & Smelting Co. of Canada, Limited

Offices, Smelting and Refining Department
TRAIL, BRITISH COLUMBIA

SMELTERS AND REFINERS

Purchasers of Gold, Silver, Copper and Lead Ores

TRAIL BRAND PIG LEAD, BLUESTONE AND SPELTER

CHAS. M. FIELD

Fire Insurance [Reliable and old companies]
Accident Insurance [Oldest and strongest in the world]
Life Insurance [Highest earnings in interest last year]

Notary Public Revelstoke Real Estate

C. B. HUME & CO., LTD.

Family Shoe Outfitters — Revelstoke Departmental Stores — We aim to give maximum wear At minimum price

DRY GOODS DEPARTMENT

A splendid lot of Fancy SKIRTS in Tweed, Palm Beach Cloth, Serges and Rough Tweeds, all sizes, at $7.75.

New lot of Fancy Voile and Crepe BLOUSES. A nice range of sizes, $3.90.

Some real dainty colored PARASOLS, in new Stripes, $4.75.

White Cotton Corduroy SKIRTS in fine and wide cords, very heavy pure snow white. Best one we have had this season, complete with belt for $2.90.

Special lot of WHITE SKIRTS, in PK, Poplin, Cords, etc., different styles and all sizes, $1.90

Novelty WASH SKIRTS, in wide stripes of tan and white, blue and white, grey and white, good clear patterns and colors, all sizes at $3.90.

Honeycomb Cloth SKIRTS, white wash goods, new style, cloth is sponged, shrunk and stitched with silk, $3.90.

MEN'S FURNISHING AND SHOE DEPARTMENT

Summer Footwear at a Price

All our stock of Women's and Children's White Shoes and Sandals must go NOW. To make this a certainty we are putting the prices so low that you cannot afford to miss them See these prices.

WOMEN'S WHITE PUMPS—Both Welts and Turns. Standard makes. Price $1.25 pair. A few pairs WHITE BUTTON BOOTS same price.

CHILDREN'S WHITE BUTTON BOOTS AND SLIPPERS—Both Canvas and Buck Skin, A real snap, Price 95c a pair

CHILDREN'S SANDALS—All Sizes 5 to 1 different marks. Price 90c a pair

GROCERY AND CROCKERY DEPARTMENT

CANADIAN MADE MARMALADE

Try a jar of Express at 25c. or a tin of King Beach at 75c.

Head and Leaf Lettuce, Cauliflower, Celery, Radishes, green Onions and Parsley.

TRY OUR LARGE PRUNES, WHITE FIGS AND APRICOTS—THEY ARE DELICIOUS.

PANCAKE AND SYRUP SEASON

Self Rising Buckwheat Flour in packages.

Rogers Pure Sugar Syrup, 2, 5, 10 and 20 pound tins.

Pride of Canada Pure Maple Syrup, quarts and half gallon tins.

Crown Brand Corn Syrup, 2 and 5 pound tins.

Lyle's English Syrup, 2 pound tins.

Maple Flavored Syrup in quarts and 1 gallon tins.

Premium Ham, Dominion Ham, Premium Breakfast Bacon, Dominion Breakfast Bacon, Pea Meal Back Bacon, Back Bacon and Cooked Ham.

BRIEF LOCAL NEWS

Miss Thompson is the guest of Mrs. R. Tapping.

Miss Shiela Dickey is spending her holidays in Vancouver.

Fred Ritchie of Vernon was at the Hotel Revelstoke on Sunday.

The Union picnic advertised for August 9 has been postponed.

J. Westman of Calgary registered at the Hotel Revelstoke on Sunday.

E. S. Glaspie of Eagle Bay was a visitor to Revelstoke during the weeik

J. K. Craig, of Calgary, registered at the Hotel Revelstoke on Tuesday.

W. L. Mitcheltree of Banff, registered at the Hotel Revelstoke on Thursday.

A. Shugarman of Edmonton registered at the King Edward hotel on Wednesday.

F. W. L. Staven, of Ottawa, registered at the Hotel Revelstoke on Wednesday.

Mr. and Mrs. T. D. Oakes, of Calgary, registered at the Hotel Revelstoke on Wednesday.

Revelstoke has secured a new principle for the Selkirk school. Ivan Bassett has accepted the position.

W. B. Farris returned on Monday from a trip to eastern Canada and left for Vancouver on Wednesday.

T. R. Brown, A. C. Greenman and A. Shea of Nakusp registered at the King Edward hotel on Thursday.

M. Dewar, A. V. Marshall and A. McKenzie of Calgary registered at the King Edward hotel on Wednesday

Mrs. Kincaid and two sons of Revelstoke who have been visiting their uncle Thomas McKecknie of 419 Silica street, Nelson, have returned home.

Mrs. B. A. Lawson, who is collecting waste paper for the benefit of the Belgian Relief Fund, will announce a waste paper day about August 31, when all waste paper collected by the citizens will be called for.

Mr. and Mrs. Bruce Almon Lawson announce the engagement of their only daughter, Frances Mary, to Lieut. Harold Reade, of the 211th battalion, Calgary, son of the late Dr. Reade of Niagara-on-the-Lake, and Mrs. Reade, of Toronto. The marriage will take place in St. Peter's church on August 24.

The offshore shipments of lumber from B. C. were less this year than last, owing to the heavy orders for the British government shipped in the first quarter of 1915. The figures for the first quarter of 1914 were 7 million feet; 1915, 14 million feet; 1916, 11 million feet. The shortage of ships is the primary cause of the reduction. Large orders can be obtained if there were any ships available. The carrying capacity of the lumber vessels now being built in B. C. will total approximately 10 million feet, so that the exports of the early part of 1917 should show a considerable increase on previous figures.

IN FUTURE NO ITEMS WILL BE ACCEPTED LATER THAN THURSDAY NIGHT FOR PUBLICATION IN SATURDAY'S PAPER.

EMPRESS THEATRE

PROGRAM

SATURDAY and Matinee, 2.30—McDonald and Curtis, the big fun show, introducing their fun factory Laugh, Giggle and Yell Foundry. The man with music in his feet, who plays on all known and unknown instruments from a coffee pot to a shotgun. Paddy and Muggins, the educated dogs, side splitting burlesque, An Irish Chinaman. The moving pictures will be Pawns of Mars, three parts; Ham and Bud at the Beach; A Woman for a Day. Prices: children 10c.; adults 25c. Two hours and a half and two shows. Matinee, 2.30.

MONDAY—Famous Players presents Charles Cherry in The Mummy and the Humming Bird, 5 parts, also complete change of vaudeville acts. McDonald and Curtis with the most laughable acts ever shown.

TUESDAY—Jane Novak in Graft, and full Universal program.

WEDNESDAY—Great Triangle Production, Aloha Oe featuring Willard Mack. The Keystone Comedy, The Village Scandal, with Rosco Arbuckle and Raymond Hitchcock, 8 reels in all. Usual Wednesday prices.

THURSDAY—"Britain Prepared," 10 reels. 2 shows and matinee. Matinee, children, 25c.; adults, 75c; evening, reserve, $1.00, 75c. and 50c. Plan at Macdonald's.

A. Thomson visited Field on Sunday.

Miss Annie McLean has returned from a visit to St. Leon.

J. D. Wilson of Field registered at the King Edward hotel yesterday.

W. Gibson, of Victoria, registered at the Hotel Revelstoke on Thursday.

Cy. Young, of Nelson, registered at the Hotel Revelstoke on Wednesday.

Mrs. H. Clark of Golden registered at the King Edward hotel on Friday.

E. Lindsay of Spokane, registered at the Hotel Revelstoke on Wednesday

A. Tyrell, mayor of Kamloops, registered at the Hotel Revelstoke Tuesday.

J. W. Evans of Magrath registered at the King Edward hotel on Wednesday.

D. J. Doyle of Weyburn, Sask., registered at the Hotel Revelstoke on Sunday.

Dr. H. B. Hay, of Chipman, N. B., registered at the Hotel Revelstoke on Monday.

Mr. and Mrs. Barker, of Calgary, registered at the Hotel Revelstoke on Monday.

Mrs. A. Rankin of Kamloops was a guest at the King Edward hotel on Wednesday.

Mr. and Mrs. W. Burns of Trail were guests at the King Edward hotel on Friday.

T. Tulley of Riverside, California, registered at the King Edward hotel on Wednesday.

Mr. and Mrs. H. S. Joslin of Medicine Hat, registered at the Hotel Revelstoke on Monday.

Otis Birch and B. F. Conway, of Los Angeles, registered at the Hotel Revelstoke on Sunday.

Mr. and Mrs. M. S. Bryan of Calgary registered at the King Edward hotel on Wednesday.

Mr. and Mrs. H. A. Speirs of Vancouver registered at the King Edward hotel on Wednesday.

Mr. and Mrs. J. C. Murfin of Pasadena, Cal., were guests at the King Edward hotel on Friday.

Mr. and Mrs. F. G. Williams and son, of Port Burwell, Ont., registered at the Hotel Revelstoke on Sunday.

Wm. Threatfall's mill burned down yesterday at noon. The loss is $2,000. The mill was completely burned, nothing being left.

As misunderstandings have arisen Miss Frances Lawson would like to state that she will reopen her studio on McKenzie Avenue the first week of school.

Sergt. Mellander of Winnipeg is now in Revelstoke for the purpose of recruiting the strength of the 223rd Canadian Scandinavian Battalion, Winnipeg, Col. Olaf Albrechtsen.

Amongst the tourists registered at the Hotel Revelstoke on Monday were Mr. and Mrs. G. W. Stephens, Portland; Mr. and Mrs. F. Ross, F. Ross, Jr., West Australia, and John H. Eggert, San Francisco.

Mr. and Mrs. H. S. Grant, of Los Angeles, Misses E. B. MacLean and A. H. R. Bower, of Boston, and Miss M. E. Windel, of Pendleton, Ore., were among the tourists registered at the Hotel Revelstoke on Wednesday.

Remember "Britain Prepared" and book your seats early. A large number of telegrams asking for reservations have been received from outside points. Plan opens at C. R. Macdonald's drug store on Monday at 10 a.m.

The following appointments are announced in the current week's Provincial Gazette: To be justice of the peace, Mr. Herbert Bentley, of Wyatt Bay; to be deputy coroner, Mr. Alfred E. Player, of Hazleton; to be registrar of voters for the Atlin District, Mr. John M. McMullin; to be deputy mining recorder for the Skeena River mining division, Mr. E. H. Hyde, of Anyox; to be deputy mining recorder for the Omineca mining division, Mr. Thomas A. Perry; to be official members of the Board of Directors of the Royal Jubilee Hospital Messrs. F. W. Vincent, A. C. Fraser and William Blakemore. Mr. William J. McIntyre, of Grand Forks, has resigned the office of member of the Board of Police Commissioners and Licence Commissioners for that city, and Mr. Albert H. Sanderson, of Sandon, has resigned the office of Justice of the Peace.

BANKHEAD BRIQUETTES BURN BEST.

Galt Coal for sale. Sibbald & Son.

GET THE HABIT.—Place your fire and accident insurance with Chas. M. Field, who represents only old and reliable companies.

There's comfort in cooking with Coursier's Coal.

THE TRUTH

Section 48. (1.) The Superintendent and any police officer, policeman, or constable shall, for the purpose of preventing or detecting the violation of any of the provisions of this Act, at any time have the right to enter into any and every part of any building or place wherein refreshments or liquors are sold or reputed to be sold or where he believes liquor is kept contrary to the provisions of this Act, and to make searches in every part thereof and of the premises connected therewith as he may think necessary for the purpose aforesaid; and for such purpose may, with such assistance as he deems expedient, break open any door, lock, or fastening of such premises or any part thereof, or of any closet, cupboard, box, or other receptacle which might contain liquor.

(2.) Every person being therein or having charge thereof who refuses or fails to admit any such Superintendent, police officer, policeman, or constable demanding to enter in pursuance of this section in the execution of his duty, or who obstructs or attempts to obstruct the entry of such Superintendent, police officer, policeman, or constable, or any such searches as aforesaid, shall be guilty of an offence against the provisions of this Act.

Section 49. The Superintendent and any police officer, policeman, or constable, if he believes that liquor intended for sale or to be kept for sale in violation of this Act is contained in any vehicle on a public highway or elsewhere, or is concealed on the lands of any person, shall have power without warrant to search for such liquor wherever he may suspect it to be, and if need be by force, and may search the person himself, and may seize and remove any liquor found and the vessels in which the same is kept.

Section 50. When the Superintendent or any police officer, policeman, or constable, in making or attempting to make any search under or in pursuance of the authority conferred by sections 48 and 49 of this Act, finds in any house or place any liquor which in his opinion is unlawfully kept for sale or disposal contrary to this Act, he may forthwith seize and remove the same and the vessels in which the same is kept; and upon the conviction of the occupants of such house or place or any other person for keeping the liquor for sale contrary to the provisions of this Act in such house or place, the Justice making such conviction may in and by the said conviction declare the said liquor and vessels or any part thereof to be forfeited to His Majesty

EXPLANATION.

Section 48, 49, 50. Still more un-British principles. An English maxim and one that has come down from time immemorial, is that "Every man's home is his castle." If this Act becomes effective, this maxim entirely disappears, because on mere belief, or on the word of an informant (whose name need not be disclosed) a constable may force an entrance into your home without a warrant, search every place therein at any hour of day or night, break doors, cupboards or other receptacles. He may also, without warrant, search your motor car, your vehicle, your pockets, grip or clothing, and by force if need be. These are disagreeable sections, repugnant to every idea of a liberty-loving, free people, and would not be tolerated in distant Persia or Turkey. Remember—the real motive for breaking into your home may be cloaked under the pretence that there is reason to suspect a violation of this Act, and such conduct is legal by this Act.

Money Orders

GALT BURNS ALL NIGHT COAL

Dominion Express Money Orders

STEAMSHIP TICKET AGENT
INSURANCE
NOTARY PUBLIC

W. H. HOROBIN
NEXT TO POST OFFICE

Promotion for Revelstoke Soldier

The following letter has been received from their son, David Orr, by his parents, which shows that by now Dave probably is a commissioned officer.

July 4, 1916.

My dear father and mother:

I have news for you. Whether you consider same good or bad remains to be seen. However, this is exactly how it was handed to me.

Whilst laying alone in the tent last night, everyone else having gone out walking, an orderly shouted in: "Sergeant Orr parade before the O.C. in his room at once." "Oh pshaw," I answered, it being after duty hours and knowing I had done no wrong. "That's right," he replied, "yourself and three sergeant-majors are to report at once."

Well, I went, talking to myself all the way. When I arrived the three majors were waiting, and Sgt-major Mason said: "We are all up for promotion, Dave."

Finally, my name was called, and in I went. The following conversation ensued:

Colonel—"Sgt. Orr, Captain McMurdie has recommended you to me as a suitable man to hold a commission. I have five allotments. He has noted your actions on parade, claims you are a man of good habits, attentive to your duty, and have sufficient intelligence to qualify as an officer of the King. Here are the papers, fill them in at once, report to the doctor and return to me in an hour, in order to catch the mail to London—and don't look so surprised."

Well, I leave it to you to imagine my feelings. Many make application for commissions, but few are recommended.

If papers go through, and nothing will hinder in this case, I will be granted £50 for kit, uniform, sword, etc., and will undergo a quick training in map reading, military law interior economy, etc., etc., which will be as pie to me. An N.C.O. with French experience has nothing to fear and will no doubt be rushed through.

Although the big drive is on, and lieutenants are first to lead and over the parapet, I have no fears and am not cold-footed and don't intend to join the army service corps. I like the front line and wont draw back when the time comes for me to act.

Wont bother you with present war news, you get even a better press service.

Carry on! Let's have your congratulations for at least this much of an advancement, and mother, cheer up! Trust me to act like a gentleman amongst my future associates, both in the mess and in the field.

Much love to you both from your ever loving son,

DAVE.

"Same address."

Rossland hotelmen are asking a cut in the license fee owing to the shorter hours of sale. There are ten hotels in the city, and the aldermen wonder where the revenue is coming from if even a $100 cut is made.

Trail wants its new school built for $15,000. The lowest tender submiteed is for $19,905. Two of the rooms will be left unfinished and other modifications made so as to get the cost down to the $15,000.

WANT ADVTS.

LOST—A paper parcel done up in shawl-strap. Will finder please notify King Edward hotel.

WANTED—Four furnished rooms, suitable for light housekeeping. Apply Box J., Mail-Herald.

FOR SALE—Evening dress suit, new, cost $55.00. Will sell for $5.00, cash. Apply Parisian Dye Works.

NOTICE.

A special meeting of Selkirk Lodge No. 12 I.O.O.F., will be held in their Hall on Friday, August 11th at 8 p.m for the purpose of meeting the Grand Master of B. C. All members and visiting brethren are especially invited to attend.

Miss Boyd
Will Reopen Her Classes
on
1st. August
when she wishes all pupils to resume their lessons owing to the coming recital.

No less than four radiating surfaces gather up almost every scrap of heat and send it through your comfortable rooms.

McClary's Sunshine Furnace

Drop in some time soon and hear about McClary's special installation service that gets out of every ton of coal all the heat there is in it.

807

Sold by E. G. Burridge & Son

Mayor Acres of Grand Forks has asked for a cut of $50 a year in his salary.

Poles and cedar posts are being shipped from Grand Forks to Spokane.

Rossland has just installed a new electric fire alarm system at a cost of $1500.

SYNOPSIS OF COAL MINING REGULATIONS.

Coal mining rights of the Dominion in Manitoba, Saskatchewan and Alberta, the Yukon territory, the North West territories and in a portion of the province of British Columbia, may be leased for a term of twenty-one years renewal for a further term of 21 years at an annual rental of $1 an acre. Not more than 2,560 acres will be leased to one applicant.

Application for a lease must be made by the applicant in person to the Agent or Sub-Agent of the district in which the rights applied for are situated.

In surveyed territory the land must be described by sections, or legal subdivisions of sections, and in unsurveyed territory the tract applied fo shall be staked out by the applicant himself.

Each application must be accompanied by a fee of $5 which will be refunded if the rights applied for are not available, but not otherwise. A royalty shall be paid on the merchantable output of the mine at the rate of five cents per ton.

The person operating the mine shall furnish the Agent with sworn returns accounting for the full quantity of merchantable coal mined and pay the royalty thereon. If the coal mining rights are not being operated, such returns should be furnished at least once a year.

The lease will include the coal mining rights only, rescinded by Chap. 27 of 4-5 George V. assented to 12th June, 1914.

For full information application should be made to the secretary of the department of the Interior, Ottawa, or to any Agent or Sub-Agent of Dominion Lands.

W. W. CORY,

Deputy Minister of the Interior.

N.B.—Unauthorized publication of this advertisement will not be paid for.

GOOD POLICY

It's good policy to think of the future It's still better policy to provide against the misfortunes it may have in store for you. The surest way of protecting yourself and family is a

LIFE INSURANCE POLICY

with a reliable company. The high financial standing and long business career of the Kootenay Agencies makes it absolutely trustworthy. Your time may be near at hand. Don't delay. Take out a policy now.

KOOTENAY AGENCIES, Ltd.
A. E. KINCAID, Manager.

WHAT'S THIS
Good Dairy Butter
2 lbs. For 55c.
P. Burns & Co. Ltd.

Ford
THE UNIVERSAL CAR

New Prices August 1, 1916

The following prices for Ford cars will be effective on and after August 1st, 1916

Chassis	$450.00
Runabout	475.00
Touring Car	495.00
Coupelet	695.00
Town Car	780.00
Sedan	890.00

f.o.b. Ford, Ontario

These prices are positively guaranteed against any reduction before August 1st, 1917, but there is no guarantee against an advance in price at any time.

DEALER:

F. McCarty, Revelstoke, B.C.